FREE STATE ELECTION INCLINES TOWARD DE VALERA

PROBABILITIES.
Strong easterly winds or gales, with some rain to-night.
Thursday—Winds shifting to north-west, becoming colder, with snowflurries.

The Peterborough Examiner

HOME EDITION

VOL. LXX., No. 20 — PETERBOROUGH, ONTARIO, CANADA, WEDNESDAY, JANUARY 25, 1933 — PRICE THREE CENTS

IROQUOIS BOY STABBER SURRENDERS

UNITED COUNTIES ELECT RICKARD AS 1933 WARDEN

Had Plurality of Seven Votes Over Reeves Stinson and Gray.

JANUARY SESSION.

New Warden Issues Appeal for Retrenchment in First Address.

COBOURG, Jan. 25.—By a plurality of seven votes Reeve W. F. Rickard of Newcastle was elected Warden of the united counties of Northumberland and Durham last night on the first ballot in a brief and decisive contest with Reeve Percy Stinson of Millbrook and Reeve Fred S. Gray of Manvers.

Warden Rickard received 22 of the 41 votes in the counties council, Reeve Stinson 16 and Reeve Gray 4.

Mr. Stinson was the first to congratulate the new Warden, and, subsequently in a little speech that rang with the manly tone of sportsmanship, gracefully accepted the adverse result of a quiet but spirited campaign, and promised Warden Rickard every possible assistance and co-operation for the welfare of the counties throughout the year.

Predictions of keen interest in the wardenship election were substantiated by the largest attendance of ratepayers within the last fifteen or twenty years. The small accommodation for the public in the council chamber was crowded to standing room, and the overflow was packed into the anteroom and narrow corridor. Many of the farmers who had driven from comparatively distant parts of the counties, some of them former members of the council, were unable to hear or see the opening proceedings of the council, and had to be content to wait for the announcement of the election.

Rev. A. J. Jackson, curate of St. Peter's Anglican church, conducted the customary introductory service invoking divine blessing on the work of the council, and Counties Clerk E. N. MacNachtan then called for nominations.

Reeve Stinson was proposed by

(Turn to Page 3, Please)

50 FISHERMEN CAUGHT ON ICE

Rescuers Pick Up All But Eight Drifting Into Oneida Lake.

FLOES BREAKING UP.

ONEIDA, N.Y., Jan. 25 (C.P.). — Fifty ice fishermen were swept out into treacherous Oneida Lake to-day when wind, sweeping across the lake in a north-westerly direction, broke up the ice that had been weakened by spring-like sunshine. Quick work by rescuers using almost every available small craft on that end of the lake made possible the rescue of all but eight of the men within two hours after the ice had gone out.

The rescuers worked desperately to reach the others, through the field of floating ice cakes, before the larger sheets ground themselves down and dropped the fishermen into the chill waters.

Floe Disappears.

By noon, despite the vigilance of a shore patrol, all sight of the remaining floe was lost. Big row boats were hastily put on gigs and stationed along the north shore east of Cleveland, and similar action was being prepared along the south shore. Tugs and motor boats were doubly hampered, for, where the floe was last seen, there were huge masses of detached floating ice being borne slowly away. This prevented the launches from Sylvan Beach from venturing further south. Meanwhile the further the men on the floe were taken, the greater the danger became.

Shortly after noon it was estimated that the remaining fishermen must have drifted 12 miles into the open lake.

THE DIFFERENCE.

BALTIMORE. — Women as taxicab drivers are not so generous as men. This was told the State Public Service Commission by Louis Lingerman, taxicab operator of more than 20 years' experience.

"When a man pays his fare I just stuff it in my pocke," Lingerman said. "But when a woman hands me a handful of dimes, nickels, and pennies, I always count them."

Centenarians Go to Vote

DUBLIN, January 25 (C. P. Cable). — Two centenarians were among the first to cast their vote in Donegal as the Irish Free State went to the polls, it was learned to-day. In Kenmare a husband and wife, aged 101 and 99 years respectively, voted their preferences, while the Monaghan register included a child 2 years old. A Galway man cycled 100 miles to cast his vote, while an enthusiast in Kilarney walked 40 miles to do his bit for his party.

U. S. IS HEADED FOR REVOLUTION

Coming Inside Year Unless Something Done for Farmers Says Official.

URGES INFLATION.

WASHINGTON, Jan. 25. (AP)—Speaking in vigorous support of the domestic allotment farm relief bill, Edward A. O'Neal, president of the American Farm Bureau Federation, told a Senate committee to-day that "unless something is done for the American farmer we will have a revolution in the countryside in less than twelve months."

O'Neal was the first witness as the Agriculture committee began hearings on the price boosting bill passed by the House of Representatives.

As he spoke of "Revolution" Senator Thomas, Democrat, Oklahoma, a leading exponent of currency inflation, broke in to ask him how it might be averted.

O'Neal replied that the "fundamental" need is inflation by reducing the gold content of the dollar but that the allotment bill would go far to "bring back faith and confidence in the countryside.

KILLER IS GIVEN LIFE SENTENCE

Sherbrooke Man Found Guilty of Manslaughter in Employer's Death.

FIGHT OVER WAGES.

SHERBROOKE, Que., Jan. 25. — (C.P.)—Sentence of life imprisonment was to-day imposed by Mr. Justice Charles White upon Freddie Appleton, convicted last week of manslaughter. Appleton was tried for the murder of Alberic Couture, 41, crippled gasoline station proprietor, but the jury brought in a verdict convicting him of the lesser offense.

Last April neighbors who missed Couture about his place of business entered his room and found him dead in bed. He had been killed by blows over the head, apparently delivered by a wrench found nearby The body was tied up in the bedclothing and Couture's money was gone.

A few days later Appleton, a former employee was arrested and charged with murder. At the trial an alleged confession by Appleton was introduced which said there had been a quarrel over wages and Appleton had retaliated after Couture attacked him with a chair.

Most of the defense was in support of the contention that Appleton was weak mentally. Appleton has been a professional boxer and the defence claimed the knockout blows received in the boxing ring had affected his mind.

Police Investigate Explosion In Garage

TORONTO, Jan. 25 (C.P.) — Police are investigating an explosion in the garage of Leoni and Company, contractors, early to-day which blew an automobile to pieces and damaged six trucks. Two heavy doors of the garage were hurled 150 feet by the explosion. No one was near the garage at the time, so far as is known.

Buildings in the district were shaken and windows in homes opposite broken.

Your Evening Smile

PLIGHT OF MANY WIVES

"Do you think a married woman ought to work for a living?"

"Well, I don't see why she should go hungry just because she happens to have a husband."

EARLY RETURNS GIVE DE VALERA SLIGHT MARGIN

Balloting Heavy — 90 Per Cent. of Register in Many Districts.

IMPERSONATION RIFE.

Troops Called Out to Settle One Row—Trouble Comparat ively Light.

(By George Hambleton, C.P. Staff Writer.)

DUBLIN, Jan. 24.—(C. P. Cable.)—First results reported in the Irish general election this afternoon gave President Eamon De Valera's Republicans a net gain of one. The National University returned two Republicans and a Nationalist in contrast to two Nationalists and a republican at the last election. Michael Hayes, former speaker of the Dail Eireann, lost his seat to Mrs. H. Conconnan, Republican.

It took a second count to assure the election of Mrs. Conconnan, who will be the first woman Republican member of the Dail Eireann.

Including acclamation, the standing tonight, with 146 seats to be reported, was as follows:

Republicans (Government) 3.
Nationalist (Opposition) 1.
Independent (Opposition) 2.

Heavy Voting.

Returning officers struggled with exceptionally heavy polls as counting of votes cast in the Irish Free State elections began today. The voting in some districts was as high as 90 per cent. of the register.

Meanwhile both parties complained of widespread impersonation at the polls and a score of persons were under arrest on charges in this connection. Disorders were comparatively light, the biggest free-for-all occurring at a polling booth in Ashburton. Tear-gas bombs used by troops finally ended the row, civil guards having previously found they were unequal to the situation.

Some results may be known tonight, but the real test comes in the later stages of the transferred preferences and the trend of the election may be unknown until tomorrow night. As the counting of votes progresses, a seat may be won or lost on the transfer of a single vote. In one constituency last election, there were 18 counts before the final result was announced.

Contrary to earlier expectations the National University, Dublin may be among the first to report its results. The university is now represented by Conor Maguire, Attorney Genera in the Fianna Fail, P. McGilliran, Minister of Industry in the former Cosgrave cabinet, and Michael Hayes, former speaker in the Cummann na nGaedhael.

There are four acclamations, E. H. Allen, Sir James Craig and W E. Thrift, all Independents of Dublin University and Frank Fahy, Fianna Fail, of Galway, speaker in the Dail.

Trouble.

As the laborious task of counting the ballots got under way, belated reports were still coming in of outbreaks of violence in yesterday's elections. Late reports included an attack on a group of the "white army," Nationalist supporters, in North Kerry, where one man got a bullet wound in his leg. Telephone wires had been cut. At Ballyduff the windows of the civic guard barracks were smashed. Reinforcements of civic and military guards were rushed from Listowel but the excitement had died when they arrived.

In Dublin six men and three women, arrested on charges of impersonation at the polls, were remanded in district court. In some cases the charge was they had attempted to use the names of voters who are dead.

Will Hold Inquest Into Payton Death

Major importance is attributed by court officials to the inquest to be held to-morrow evening into the strange circumstances surrounding the sudden death of J. Mitchell Payton, local manufacturer's agent. The late Mr. Payton met his death while driving his motor car on Monaghan Road at noon on January 17, when apparently stricken by a heart attack. Coroner Dr. T. W. H. Young ordered an autopsy to be performed on the body at that time, and it is indicated that circumstances brought to light by the post-mortem examination by two medical men made necessary the ordering of an inquest.

Live Fish Found High Up in Tree

NEW PHILADELPHIA, O., January 25 (C.P.). — W. E. Geiser, Tuscarawas Park superintendent, offered these statements to-day as facts:

1—Sawyers working on a rotted tree in the park found a seven-inch catfish in a watery crevice of the tree, 40 feet above ground.

2—The fish was thrown into the lake and swam away.

As an opinion, Geiger added: A bird, possibly a kingfisher, probably carried the fish to the tree, where it survived in the water on the fork.

$1,006 CHARGED FOR CLOTHING NONE GIVEN OUT

August Accounts at Sturgeon Falls Highest in Year.

TREASURER IN BOX.

Food Accounts Padded in Order to Collect Light Bills.

STURGEON FALLS, Ont., Jan. 25.—(CP)—Returns to the Ontario government showed clothing valued at $1,006 had been purchased in Sturgeon Falls last June when actually no clothing was distributed and no clothing account ever passed by council, according to J. L. Fortier, town treasurer, in testimony before the Royal Commission today.

The commission today scrutinized monthly relief returns to the government. June relief accounts passed by council amounted to $4,6896, plus shelter. According to the returns to the government, $2,430 shelter was paid. Actually, the payments only amounted to $1,510 plus $80 shelter claimed for houses owned by the town or $1,590 altogether.

"We only paid two-thirds of the shelter," Fortier said, when asked why the town's statement to the government claimed $2,430.

"Two thirds of $2,430 is $1,620," said W. H. Williams, K.C., commission counsel.

Fortier was unable to explain the difference between $1,590 and the $1,620.

Food accounts in June were padded by $240 in order to collect water and light accounts from the government, Fortier admitted.

"Why did you include that in the food account?" asked Mr. Williams.

"I don't know that anybody told me, but everything showed it had been done that way so I followed the same practice. The tax collector gave me her list, the council and mayor approved, so I put it in that way."

August Accounts Highest

The accounts were higher than at any other time of the year in August. Returns to the government totaled food, $11,548; clothing $12,517; medical services, $104 and shelter $2,766.

The clothing account was so large because of outfitting children for school, Fortier explained. All odds and ends, uncollectable otherwise, were put in the food account, including $818 to Miss L. Shank, his stenographer, he said.

"Miss Shank must have an awful appetite. How did she eat that much?" asked Mr. Williams.

"It represents cash paid to gravel haulers," witness replied.

Another account of $907, entered as food, actually was water and light accounts which the government refused to pay.

Rev. T. Crowley Given Title Of Prelate

SAULT STE. MARIE, Ont., Jan. 25 (C.P.)—Amid impressive pomp and ceremony, Rt. Rev. J. J. Scollard, D.D., of North Bay, to-day conferred upon Rt. Rev. T. J. Crowley, D.P.V.F., the title of Prelate of the Holy Father's Household, and invested him with the colorful robes of his new office.

Immediately after the ceremony of investiture, Bishop Scollard celebrated Pontificial High Mass and Very Rev. Thomas H. Trainor, V.F., of Sudbury delivered an appropriate sermon for the occasion.

Friends of Monsignor Crowley, who were present for the investiture included Right Rev. P. J. Nussbaum, Bishop of Marquette; Rt. Rev. J. Lecuyer, V.G., Sturgeon Falls; Right Rev. A. Zinger, C.R., North Bay, and Rev. J. J. O'Brien, Peterborough.

BROKERS' STRIKE FRENCH BOURSE, NO PRICES GIVEN

Protest Finance Group's Action in Tearing Down Govt's Intended Economies.

EXTRA POLICE OUT.

Troops With Fixed Bayonets Guard Entrance to Bank of France.

PARIS, January 25 (C.P.)—The Bourse was tied up to-day by a strike of brokers who refused to quote prices in protest to the Chamber of Finance Committee's action yesterday in tearing down the Government's contemplated economies Police reinforcements watched the scene.

There was no trading. No quotations, including those of foreign exchange, were posted except rantes (Government loans) when the Bourse opened at noon.

The big building was devoid of the usual noise, with brokers quietly standing around the boards which were b'ank except for yesterday's figures.

Bank Guarded.

The entrances to the Bank of France also were guarded by soldiers with fixed bayonets.

The Chamber of Deputies Committee yesterday returned a budget with only 915,000,000 francs in economies and 2,530,000,000 francs in new taxes provided. The Government had called for 10,000,000,000 francs in economies and new taxes.

A notice of the Brokers' Unions advised an orderly demonstration "before the mortal peril to our business caused by the Draconian measures of the Finance Committee."

It said "the demagogic" action would despoil savings, ruin shareholders, and cause the flight of capital and fortunes abroad.

Bolivians Leave 190 Dead In Battle

ASUNCION, Paraguay, Jan. 25. — (C.P.)—The Paraguayan Minister of War announced to-day the bodies of 190 soldiers of the Bolivian 41st Infantry had been counted on the battlefield since the victory which the Paraguayans asserted they had won in the Gran Chaco yesterday.

Unofficial reports last night were that a Paraguayan cavalry regiment had routed a regiment of Bolivians after a stiff engagement.

The Minister's announcement said: "The enemy retired in disorder. In the Fort Herrera sector the Paraguayans repulsed a strong Bolivian attack, causing heavy losses. Other sectors were quiet."

Lad 16, Charged With Wounding School Teacher

Attack Alleged To Have Been Made With Knife, Before Classroom, When Principal Rebuked Accused For Failing To Do Work.

CHASE FOLLOWS IN BROCKVILLE DISTRICT; VICTIM IMPROVES—CASE ADJOURNED 8 DAYS.

MORRISBURG, Ont., Jan. 25. —(CP)— Arnold Redmond, 16-year-old Iroquois school boy surrendered to provincial police here this morning on a charge of stabbing Fred C. Beaupre, school principal yesterday.

Provincial Constable Fred Rose laid a charge of wounding against the boy and Magistrate John McCormick prepared to adjourn the case eight days. An application for bail was opposed by the crown attorney and a telephone call was put through to Hon. W. H. Price, attorney-general for his decision.

When Redmond and his father walked into the provincial police office shortly before 11.30 o'clock, it ended a manhunt that was extended along the St. Lawrence river front since yesterday afternoon. The attack on the 50-year-old school teacher followed a brief altercation before a crowded classroom. Redmond was called to account for failure to complete some special work assigned to him as a punishment for playing truant. He was told to go home and stay there until he finished it.

Scuffle and Stabbing.

Principal Beaupre rebuked the boy for loitering around the streets and then, the pupils say, attempted to slap Redmond. In a skirmish that followed, Redmond is said to have drawn a hunting knife and plunged it into the principal's side. He then disappeared from the school.

Authorities at Brockville General Hospital this morning reported Beaupre to be much improved and were hopeful of his recovery

While Beaupre was being rushed to the hospital for an emergency operation, Redmond took to the highways. He hitch-hiked his way to Kingston, where he telephoned Allan Doan of Ottawa a cousin attending Queen's University.

Advises Returns

Doan, after questioning young Redmond and getting the full story, advised him to return to Iroquois and surrender to police. Not content with the advice Doan drove Redmond to Iroquois, arriving there about 2 o'clock last night. Redmond went to his own home, sleeping there for the rest of the night. This morning his father, Wesley Redmond drove him to

(Turn to Page 5, Please)

PROVINCIAL HIGHWAY COST COUNTY $37,562.28 IN 1932

Highway Bill in 1931 for Peterborough County Amounted to $41,519.00.

BILL IS ITEMIZED.

From the taxpayer's viewpoint, probably the main item among the mass of communications that were presented to the County Council at the inaugural sessions, here yesterday afternoon was a bill of $37,562.28, plus $1.37 (making a total of $37,560.91) from the Ontario Department of Highways, being the County's assessment of 20 per cent of the total cost of construction and maintainence of highways for the past year.

As compared with the year 1931 when the bill amounted to $41,519.00, there is a decrease of $3,956.72.

The communication from the Department was worded as follows: "I am instructed to forward you the attached statement of expenditure for construction and maintainence in the County of Peterborough for the construction year ending December 31, 1932, of which your proportion, being 20 per cent. of the said costs is made up as follows:

Construction	$32,551.79
Maintainence	5,010.49
	$37,562.28
Credit overpayment	1.37
Total	$37,560.91

"In accordance with Section 63, sub-section 7, and Section 64 of the Highway Improvement Act, the amount stated above is payable to the treasurer of Ontario within six

(Turn to Page 3, Please)

Hardy Women

CRANE LAKE, Minn., January 25 (C.P.). — Heavy snows mean nothing to the women of this community, when they go to Crane Lake's home demonstration class.

They drive dog teams to the school One of them, Mrs. Ned Berger, drives three to five dogs. The round trip from her home is 36 miles. Another, Mrs. Walter Scott, drives one dog, and takes her baby with her in the sled.

LIBBY HOLMAN TREATED FOR NERVOUS BREAKDOWN

Torch Singer Expressed Desire For Retirement.

PHILADELPHIA, Jan. 25. (AP) Broadway never may hear Libby Holman Reynolds' torch songs again. Since the tragic death July 6 of her husband Smith Reynolds, heir to tobacco millions, she has indicated her desire for quiet and retirement.

Mrs. Louisa Carpenter Jenney, close friend of Mrs. Reynolds, disclosed yesterday the young actress is being treated for a nervous breakdown at the hospital where her child was born two weeks ago.

Her son, although he weighed only about three and one-half pounds at birth and has been kept since in a modified incubator, was said by physicians yesterday to have gained four ounces and should weigh about six pounds within a month.

HIGHER TARIFFS HINTS HOOVER

Only Stop Block President Sees is Greater Stability in Foreign Currencies.

U. S. FEELING REACTION.

WASHINGTON, Jan. 25 (C.P.). — President Herbert Hoover feels that the United States is faced with the necessity either of increasing its tariff walls or action to gain stability in foreign currencies and to-day he was considering possible moves for speeding up the approach to the World Economic Conference.

It was stated in a high administration source the President desires to avoid major increases in the tariff, but feels this may be necessary unless the World Economic Conference, as a forum, can act quickly to bring about greater stabilization of foreign currencies.

Whether the President has been in communication with President-Elect Franklin Roosevelt since their conference last week was not made clear, but intimation was given that Mr. Hoover will continue to urge speedy action looking toward the earliest possible convening of the world parley.

Mr. Hoover, it was stated, believes that only in the past four or five months has the United States felt the full re-action from the departure of various European countries from the gold standard more than a year ago.

YOUTH'S FIGHT ENDS IN MURDER

Police Find Revolver—Arrest Farm Hand Awaiting Them.

CLIMAX TO GRUDGE.

METEGHAN, N.S., Jan. 25 (C.P.). —Murder following a quarrel between two farm hands shocked the quiet Acadian village of St. Alphonse de Clare last night, according to a story brought back to Meteghan to-day by Royal Canadian Mounted Police.

Johnny Jeddry, 25, is dead with a bullet wound one inch above his heart, and Herbert Hatfield, 17, is held in Little Brook Jail on a charge of murder.

Police said the two had quarrelled in the village post office, which is housed in the residence of Noel Comeau.

The villagers told the police Jeddry and Hatfield had nursed grudges for some time. They met in the post office last night and an argument flared into violence.

The police to-day had a revolver which they said Hatfield had carried and which had been fired during the fight.

Hatfield did not try to escape after the tragedy. The police located him shortly after they rushed to the village from Yarmouth and Meteghan.

Jeddry and Hatfield worked on separate farms, not far apart. Hatfield, who will be given a preliminary hearing at Little Brook, is an adopted son of Joseph Leblanc.

REFUSE REDUCTIONS.

LONDON, January 25 (C.P. Cable). — Employees of the major railway companies of England to-day announced their refusal to accept wage reductions recommended by Sir Harold Morris, chairman of the National Wages Board.

COUNTY COUNCIL NAMES MEMBERS OF COMMITTEES

Old Age Pension Board Re-appointed From Council Members.

BOARD REPORTS.

325 Persons in County Receiving Old Age Pensions.

Some doubt was expressed by members of Peterborough County Council this morning as to the advisability of the Old Age Pension Board being constituted solely of members of the Council, although after much discussion the old Board was re-appointed in its entirety with the exception of Reeve C. Steenburgh, who takes the place vacated by Warden John MacIntosh.

After the standing committees had been struck, it was considered advisable that before the appointment of the Old Age Pension Board and the County Roads committe was made, reports on the past year's activity should be presented by the respective chairmen. This having been done, the appointments were made as follows:

Old Age Pension Board.—Reeves C. S. Tanner, Allan B. Mann, Daniel Hickson, Ernest Leeson, and Christie Steenburgh.

County Roads Committee. — Reeves Ferguson, F. D. Leahy, Allan B. Mann, W. H. Montgomery and Deputy Reeve Percy Davidson.

The only changes on the County Roads Committee, are the appointments of Reeve Montgomery in place of Warden McIntosh, who is ex-officio member of the committee, and Deputy Reeve Davidson, to replace Mr. McIntyre, whose term has concluded.

The appointment of the Old Age Pension Board was made by the carrying of an amendment to the

(Turn to Page 5, Please)

DEBT SOLUTION MUST BE FINAL

Britain Wants Agreement Not Involving Resumption of German Reparations.

HAILED BY PRESS.

LONDON, Jan. 25. (AP)—Chief aims of the British government at the proposed Anglo-American conference in Washington soon after March 4 will be to reach a new debt settlement that will be "final" and "not involve resumption of German reparations."

Even before the British government has taken official action on the United States Government's offer to discuss the debt, Neville Chamberlain, Chancellor of the Exchequer has declared these must be the "essentials" of a new agreement. This declaration of British policy was welcomed in the London newspapers to-day as a clear and able statement of the British view.

The Morning Post said to-day that "settlement of the debt problem offers America a sufficient share in the resultant opportunity of a common revival as abundantly illustrated by Chamberlain."

The Telegraph said "The real significance of the speech was that it points to cancellation or revision so drastic as to virtually amount to cancellation."

The Daily Mail interpreted Mr. Chamberain's reference to reparations as stating "America's debtors must not be asked to pay America when they are not receiving payment from Germany."

The News-Chronicle called it the "best exposition of the British case anybody has yet made . . . the one blot being the passage dealing with reparations which adds little to the argument and will needlessly irrate American opinion."

ENTICING ITEMS

From To-day's Classified Ads

Spy and King Apples are for Sale, One Dollar per Bushel.

Painting and Paperhanging, New Patterns; reasonable.

Radio Table, Cradle and Couch are for Sale.

Married Woman Wants Work by Day.

Locksmith Business is for Sale.

BENNETT PLANS PERSONAL VISIT TO CONFERENCE

Announces at Hamilton He Will Represent Canada at World Parley.

REVIEWS PARTY HISTORY.

Claims People of Dominion Always Turn to Conservatives in Time of Crisis.

(By Thomas Green—C.P. Staff Writer).

HAMILTON, Jan. 25 (C.P.). — Prime Minister R. B. Bennett will attend in person the World Economic Conference to be held in London at an early date. This definite statement was made by Mr. Bennett in his address last night before the Macdonald Club of Hamilton.

The speech of the Prime Minister —vigorous and lengthy—might be divided under the following subheadings:

(1) Confidence and hope that the World Economic Conference will restore trade and clear up other problems essential for world recovery.

(2) The beneficial trade for Canada and all members of the Empire "family" through the Ottawa Imperial Conference agreements giving a formidable lead for the coming world parley.

(3) Condemnation of the "legacies" left to the Canadian tax-paying public through guaranteeing bonds for two transcontinental railways "that they might destroy one another."

(4) Declaration that 70 per cent. of Canadian industrial life would be closed up in six months if the suggestion of Hon. Vincent Massey, Liberal, for restoration of this country's tariff to the 1930 level and an increase to 50 per cent. of the British preferential were effected. No such destruction would take place, as Liberals well knew they could not attain office, Premier Bennett declared.

Party History.

The Prime Minister, too, outlined the history and background of the Conservative Party from the days of Sir John A. Macdonald. In times of crisis, history showed, Mr. Bennett proceeded, that the people of Canada always turned to the Conservative Party.

Confederation, steps for the building of one transcontinental railway, a national policy for trade expansion, and other milestones had been the result of Conservative administration. The Great War and post-war rehabilitation were further matters of administration for Canada by the Conservative Party. Now there was the world crisis—"and the signs of danger which appeared on the horizon early in 1929 had been disregarded by the Liberal Government of the day."

It was the second official visit of Prime Minister Bennett to Hamilton. With Lord Willingdon, Mr. Bennett had officiated at the opening of the Empire Games in September, 1930. Three dining-rooms in the hotel were used to accommodate the overflow crowd.

C. W. Bell, Dominion member for Hamilton West, Gordon C. Wilson, Dominion member for Wentworth, Frank Pearman, president of the club, and other speakers, also addressed the gathering.

Investigators of the Pacific halibut fishery have established that different areas are populated by distinct stocks of fish which do not intermingle.

Score Even

MADISON, Wis., Jan. 25. — (C.P.).—The sign in the barber shop read:

"Satisfaction guaranteed or your money back."

The other night a burglar broke into the shop, helped himself to a small amount of money and then left, but not until he had taken time to write the owner of the place a note. It read: "You gave me a bad haircut. It's O.K."

RIVER CLAIMS TEACHER'S LIFE

Principal at Bradford Sinks in Effort to Save Two Companions.

ON SHOOTING PARTY.

BRADFORD, Jan. 25 (C.P.). — Effort to aid two companions who broke through the ice of Holland River, sent George G. Atkinson, 36-year-old principal of Bradford Public School, to death last night in the icy waters of the river.

Mr. Atkinson, principal of Bradford Public School for the past nine years, was a member of a skating party that included Harold L. Blackwell, manager of the Bradford branch, Canadian Bank of Commerce; Bert Broderick, accountant; Mrs. Atkinson, and Miss Adelaide Keeney.

They were skating on the treacherous ice of Holland River, 4 miles north of here when Blackwell and Broderick went through the ice. Atkinson went to their air and in doing so was carried underneath the ice to his death. Broderick and Blackwell managed to reach safety. Broderick skated to Bradford and notified police of the tragedy.

Mrs. Atkinson and Miss Keeney did not go through the ice. Provincial Constable Sam Ervine of Bradford organized a party in an effort to recover the body, but up to a late hour last night they were unsuccessful.

Atkinson is survived by his widow, formerly Miss H. Kilkenny, Bradford, one young son, and his parents in Streetsville. He served overseas during the Great War and was popular in sporting circles in this vicinity.

Two Men Arrested For Fraud In Relief

TORONTO, Jan. 25 (C.P.). — Charged with obtaining relief goods from the city by fraud, two men, John Meekin and Percy James Comder, are under arrest to-day.

At the home of one of the men, who were arrested last night, a quantity of dry groceries equal to six weeks' supply was seized, together with 28 weeks' supply of canned pilchards.

Police alleged Meekin, who was temporarily employed at the relief depot, turned in only a part of the tickets collected by him. The tickets retained were distributed, it is said, among Meekin's friends, who proceeded to cash them in again for further supplies of relief groceries.

TEACHERS STRIKE.

SANTIAGO, Cuba.—Public school teachers here are on strike to-day after informing the School Board they found it impossible to continue work until paid the eight months' salary due them. The teachers met and approved plans for extending the movement throughout the province.

Light with Economy

TO save money on your electric light bills, follow the example of large buildings. They know that EDISON MAZDA Lamps—not nameless imitations—give greatest value for current consumed. Buy them by the carton.

MADE IN CANADA

EDISON MAZDA LAMPS

L-22

CANADIAN GENERAL ELECTRIC CO. LIMITED

Stabbed Principal Shows Improvement

BROCKVILLE, Ont., Jan. 25. — (C.P.).—Fred C. Beaupre, principal of the Iroquois High School, was reported in much improved condition to-day by hospital authorities. He was admitted to hospital yesterday afternoon after Arnold Redmond, 16-year-old Iroquois school boy allegedly stabbed him, following a class-room altercation. Hospital authorities said the 50-year-old teacher had an excellent chance for recovery.

PROPOSE RATE OF TEN MILLS FOR COUNTIES

United Counties' Council Would Have to Budget on That Rate.

SOMETHING NEW.

Motion is Laid Over for Further Consideration of the Council.

COBOURG, Jan. 25. — Reversing the traditional municipal method of budgeting by which estimates of expenditures are prepared and the tax rate struck on the assessment to provide for them, a resolution presented by Reeve Davey and Deputy-reeve A. E. Burd of Hamilton township at last night's inaugural meeting of the counties council proposed that this year's rate be tentatively fixed at 10 mills, and that expenditures be kept within that limit.

That would be cutting the coat according to the cloth. If the resolution carries during the present session it means that the council will determine to spend "so much money and no more." Something may have to be crimped by that plan, but it would not be the shrunken resources of the rate-payers.

Instead of letting the resolution go to a committee, Reeve Hooton of Cavan said that it seemed too important for that routine procedure, and on his motion it was laid on the table for further consideration by the whole council.

The complete text of the unusual and thoughtful resolution follows:

"Moved by Reeve Davey and seconded by Deputy-reeve Burd that whereas it is imperative that more definite control be exercised over the initiation of the expenditure of money by these united counties in order that the present burden of taxation upon the people be lessened;

And whereas the annual expenditure for debenture debt, principal and interest over which we have no control amounts to $91,099, an increase of $32,964.56 over and above the 1932 levy for these requirements and necessitating a debenture levy of 2.5331 mills for 1933, and increase of .9166 mills;

And whereas the unavoidable expenditures imposed on these united counties by provincial statutes, over which we have no direct control, amounts approximately to $223,000 or a levy of 6.2008 mills;

And whereas an apportioning rate of approximately 8.7339 mills upon the equalized assessment of these counties will be required to meet these aforementioned obligations, leaving an amount of approximately $45,531.79 or a levy of 1.2661 mills to cover controllable expenditures to keep within an apportioning rate of 10 mills upon the equalized assessment of these counties;

Be it therefore resolved that no authority be granted by these united counties to any person, board or commission to authorize or incur any new obligation on behalf of these counties except statutory payments now authorized by by-laws

(Turn to Page 3, Please)

A. R. BOTTUM IS COUNTY WARDEN

Elected to Victoria Position Over Reeves Endicott and Begg.

POGUE HOME DESTROYED.

LINDSAY, Jan. 25.—At the opening session of the County Council yesterday, Reeve A. B. Bottum, was elected to the position of warden. His opponents for the honor were Reeve S. Endicott, of Ops, who received three votes, and Reeve J. B. Begg, of Lindsay, who was given one vote. The Bottum family has quite a distinguished record in the service of the county, the father of the present warden as well as his grandfather having filled that office.

The residence and contents of Ted Pogue, of Deep Bay, Gull Lake, near Minden, was destroyed by fire a few evenings ago. There was no insurance. Cause of fire has been traced to defective chimney.

FATE.

COATESVILLE, Pa.—For years, Giovanni Diplaoli, 65, a crossing watchman, walked to work on the railroad right-of-way. About a month ago, the management ordered him to take a safer course. Yesterday, as he trudged to his post, a truck roared down the Lincoln highway and killed him.

HYDRO MEMBERS DECIDE TO PAY U.S. EXCHANGE

Accept Readjustment Plan as Presented by Chairman J. R. Cooke.

MEIGHEN, MAGUIRE SPEAK.

Commission at Toronto Will Assume 46 Per Cent. of Burden.

TORONTO, Jan. 25.—By a vote unrecorded, but apparently of about two to one proportion, Commissioners of Ontario Hydro Municipalities decided yesterday, at the Royal York Hotel, to accept the Ontario Hydro-Electric Power Commission's exchange-payment compromise, or "readjustment," as Chairman J. R. Cooke preferred to term it in his discussion.

This readjustment from the original notification terms which aroused so much controversy involves the payment from Hydro Commission Contingency Fund as part of capital costs of 46 per cent. of the $1,700,000 exchange costs found to be a charge upon the refunding of a loan in the United States.

The Hydro municipalities assume the other 54 per cent. of the exchange bill, which is represented by exchange on interest costs, and, therefore, according to the insistent argument of Chairman Cooke, Senator Arthur Meighen and Commissioner Maguire at yesterday's assemblage, rightly payable by Hydro municipalities as part of their money costs.

Resolution Favored

The resolution, which was adopted by the meeting after a four-hour session, attended by several hundred municipal Hydro representatives, was moved by Mayor Beck of Brampton and seconded by Chatham's representative. It came as an amendment to a Niagara Falls resolution that the Commission should meet the exchange bill out of the $65,000,000 Hydro reserves, and read as follows:

"That the recommendation of the Provincial Hydro-Electric Commission of the Province of Ontario re exchange be approved, namely, that the Provincial Commission assume the exchange on the bonds maturing, and that the local Commissions assume the exchange on the yearly interest charges."

"KLONDYKE BOB" HITS LAST TRAIL

Death Takes Man Whose Discovery Started Rush of '98.

SAILED THE SEVEN SEAS.

VANCOUVER, Jan. 23. —(CP)— An adventurer who had sailed the seven seas and later endured the hardships of the prospectors' trail, Robert "Klondyke Bob" Henderson is dead. Seventy-eight years of age, he died at his home here.

"Klondyke Bob" is the man whose discoveries at Gold Creek — later named Hunger Creek—in 1895 started thousands of gold-crazed adventurers on the trail of '98 to the Klondyke. Fortune eluded him. He told others of the discoveries, his claims were staked while he was absent, and he had to take up his search for wealth. Often he staked, once selling for next to nothing a claim that later produced $3,000,000 in gold.

Henderson in his pioneer days located rich placer deposits in the Yukon. Only last year he interested mining promoters in his claim, near Carcross, Y. T., flew with them to make a survey, and plans for development were underway when he died.

Born on a farm near Pictou, N.S., "Klondyke Bob" went to sea at an early age, returned to his farm and after a few years once again set out in search of adventure, first in Colorado, where he mined copper, and then in the unknown northwest.

JAP MINISTERS GIVEN WARNING

Told They Must Prepare to Make Grave Decision Shortly.

OVER LEAGUE ATTITUDE.

TOKYO, Jan. 25. (AP)— Under bold headlines—"Grave decision confronting Empire" and "Great danger ahead"—Japanese newspapers reported a special cabinet session to-day which heard Foreign Minister Uchida's report on the League of Nations' virtual abandonment of efforts to conciliate the Sino-Japanese dispute. The foreign minister warned his colleagues they must prepare shortly to make a decision of grave import.

It was understood the meeting adjourned without a decision, pending further developments at Geneva, though it was generally believed the government holds Japan compelled to withdraw from the League if charges are made against Japan of territorial aggression or violation of the League covenant, Anti-war Pact or Nine-Power Pact.

GREAT DOCTORS SAY—

SO many cases of ill health are due to constipation . . . to poisons from unclean *intestines!* Fresh yeast—Fleischmann's Yeast—keeps intestines clean *naturally* by stimulating the action that helps your body throw off its wastes.

To enjoy perfect health and all-day energy start eating Fleischmann's Yeast today—three cakes daily. Directions are printed on the label.

Buy Made-in-Canada Goods

Peterboro Stores Where Estimating Blanks may be Obtained on

Dollar Days

Friday and Saturday, Jan. 27 and 28

You will know these Dollar Day Stores by the Red Lettered Pennants in their windows. They will give Free Estimating Blanks with every dollar of your purchase. $150 in prizes. Particulars will be found in the full page Dollar Day advertisement,

DEPARTMENTAL STORES—
Canadian Department Stores
Richard Hall, Limited
Robert Fair & Co., Limited
McNabb's Ladies' Wear
Barrie's, Limited Ladies' Wear.
Dickson's
Kresge's
F. W. Woolworth Co., Limited
Metropolitan Store
P. Black
B. Chesler
H. Abramson
Botnick's (2 Stores)
L. Burnstein

FURS—
Barrie's, Limited
Wm. Lech & Sons
Hamilton Brothers.

MEAT MARKETS—
Jopling Bros.
Beuhler Bros., Limited
T. L. Edwards

MEN'S CLOTHING—
Grafton & Co.
Selkirk's Men's Shop
Riley & Hickey
Board & Huffman

JEWELRY, WATCHES, CLOCKS—
Schneider Bros.
Warne Bros.
M. E. Knox

LADIES' WEAR—
Rogow's Style Shop
Loftus Ladies' Wear
Florence Shoppe
B. Swartz
M. Abramson.

Barrie's, Limited
Alice T. Williams, Character Clothes Shoppe.

HOSIERY AND LINGERIE—
H. E. Hodgens Co.
Uptown Silk Shoppe,
Smart Set Shop

MILLINERY—
Mrs. Wilson
Haskill & Isbister.

ELECTRICAL APPLIANCES—
Grant & Thorpe
Miller-Powell Co.

CHINA, BOOKS, STATIONERY, WALL-PAPER, AND PAINTS—
R. J. Soden
H. Routley
Trebilcock Bros.
Coleman Bros.

FANCY GOODS AND CHILDREN'S WEAR
Peterborough Fancy Goods Store

FURNITURE—
McBride & Franks
Home Furnishing Co.
Cain Bros.
Comstock's
Cherney Furniture Store.

TEA, COFFEE, AND NUTS—
R. A. Dutton, George Street.

PRINTING—
The Examiner

SPECIALTY STORE—
McClennan's, 232 Charlotte St.

FLOWERS, PLANTS, ETC.—
David Jordan

BOOTS AND SHOES—
R. Neill, Ltd.
Agnew-Surpass Shoe Stores, Ltd.
A. V. Lillow
J. T. Stenson & Sons
J. Kylie
B. Chesler

MUSICAL INSTRUMENTS—
Heintzman & Co.

MEN'S HATS AND FURNISHINGS—
McWilliams & Co.
Grafton & Co.
Selkirk's Men's Shop

HARDWARE—
Browns' Hardware, Simcoe St.
The Choate Hardware, Hunter St. E.

GROCERS—
Haboco Stores: 168 Charlotte Street—60 Hunter Street E.—Lake and Aylmer — Rutherford and Patterson — 571 Chamberlain—Reid and Sherbrooke — Reid and McDonnel — Cameron and Monaghan

E. F. Mason, Groceteria: 529 George St. —95 Hunter St. E.—Corner Charlotte and Downie — Groceteria, Market Arcade—Groceteria, corner Rubidge and Sherbrooke—Groceteria, corner Reid and Smith—Groceteria, corner George and Antrim.

Porter S. White Co. Groceteria— 346 Charlotte St.

F. & G. Markets: Charlotte and Park— Rubidge and Dalhousie — Aylmer and Hunter —George and Dublin— 43 Hunter E.

Dominion Store, George Street
Dominion Store, Simcoe Street

C.D.S. Groceteria

Loblaw Groceteria

TOBACCONIST—
Gosselin's Cigar Shops, 346 George Street and 99 Hunter St. W.

SPORTING GOODS—
H. T. Millard, Charlotte St.

VULCANIZING—
Watson's Tire and Radio Supply Co.

DOLLAR DAY DOLLAR DAY

Financial Statement Submitted to County Council

COUNTY COUNCIL FACES DEFICIT OF $11,244 FOR THE YEAR 1932

County Clerk and Treasurer E. M. Elliott Gives His Report to Council.

ITEMIZED STATEMENT.

Peterborough County's expenditures last year exceeded appropriations by an estimated sum of $11,244.78, according to County Clerk and Treasurer Edward M. Elliott, who yesterday afternoon presented the financial statement to the County Council at the opening sessions.

On motion of Reeve Allan B. Mann, seconded by Reeve Ernest Leeson, it was resolved that the report be received and referred to the auditors.

In presenting the following statement, the Clerk and Treasurer suggested that it reflected great credit upon Reeve Frank D. Leahy, chairman of the Finance Committee of the 1932 County Council.

Financial Statement County of Peterborough for the Year, 1932

	Receipts.	Disbursements.
Jan. 1:—		
Debit at Bank	—	$ 99,475.63
Administration of Justice	$ 13,352.37	19,963.20
Land Tax Collections	1,856.71	4,268.18
Land Redemptions	19.50	172.57
Land Tax Sale Collections	2,390.59	—
Road and Bridges	3,844.23	10,570.91
Miscellaneous Grants	—	2,050.00
Municipal Expense	—	5,803.50
Schools	41,201.73	79,936.91
Registry Office	702.80	385.30
Gaol	—	5,659.39
Printing, postage, advertising, etc.	—	1,714.32
Debentures	—	15,360.00
Interest re current account	957.34	4,895.71
County Property	—	2,869.23
Insurance	—	2,806.15
Division Courts	75.44	161.41
Miscellaneous General	59.70	481.41
Old People's Home (H. Ref.)	2,879.44	6,824.20
County Roads	—	27,500.12
Suburban Area Roads	—	35,536.48
County Regular Indigents	—	1,028.25
Hospital Indigents 50-50	—	3,818.70
Mothers' Allowances	—	9,107.50
Provincial Highways	—	42,509.08
Old Age Pensions	—	5,699.73
County Rates	163,992.11	—
Licenses	80.00	—
Magistrate's Fines	22.00	—
Local Highway	49,040.56	—
Dr. Caldwell Fund	7,117.99	6,378.51
Dec. 31:—		
Ovedraft Debit at Bank	106,251.11	—
	$395,027.39	$395,027.39

Estimated Current Resources and Liabilities. December 31, 1932

Estimated Resources:

Administration of Justice	$ 3,500.00
Hightway Department General Subsidy Roads, etc.	32,500.00
Highway Department, half of balance due re paving Road 3	1,720.29
County Rates	41,503.52
County Rates, interest	238.03
Hospital indigents re Municipalities, 1931	944.03
Hospital indigents re Municipalities, 1932	1,660.54
Proceeds of Debentures issued December 31, 1932	34,825.00
Registrar rebate, 1932	385.38
Division Court rebates	50.00
Boundary Bridge Accounts	231.50
On hand, H. Refuge, Coal, Wood and Produce	1,200.79
On Court House Fuel	270.00
Miscellaneous unforeseen	300.00
Current Deficit December 31, 1932, estimated	11,244.78
	$130,574.06

Estimated Liabilities:

Administration of Justice	$ 3,036.00
Gaol	580.00
Land Tax Collections due Townships Dec. 1932	3,410.00
Land Redemptions, due Dec. 31, 1932	146.00
Roads and Bridge	157.00
Miscellaneous Grants, due Dec 31, 1932	750.00
Municipal Expense	600.00
Schools, estimated	10,000.00
Light account	93.00
Mothers' Allowance	820.00
Old Age Pensions	1,090.97
Unforeseen Miscellaneous	200.00
Overdraft at Bank December 31, 1932	106,251.11
Due Contract Paving Road 3, S. Area	3,440.98
	$130,574.06

CHRIST CHURCH, CAMPBELLFORD SHOWS PROGRESS FOR 1932

Annual Meeting of Congregation Held Monday Reveals Church on Sound Basis.

Increased Sunday School.

CAMPBELLFORD, Jan. 25 (By Examiner Staff Correspondent). — Despite depressed financial conditions during the past year, Christ Church, Campbellford, finished the year in a very sound condition, registering a distinct increase in all branches of its activity and starting the current year on a sound financial basis. The annual congregational meeting, which was held on Monday evening, revealed this satisfactory standing of the church and its organizations, the Parish Hall being well filled for the occasion and presided over by the Rector, Rev. T. H. Floyd.

Officers appointed and elected for 1933 were: Wardens—Rector's, R. C. Ramsden; People's, J. V. Bedford (re-elected by acclamation); Clerk, R. C. Ramsden; Treasurer, to be appointed by the Wardens. Sidesmen. — Appointed, Frank Beaudoin, Gerald West, H. Bennett, William Collard, J. O. Benor, Sidney Buckles; elected: Franklin Linton, Max Lloyd, Bolton Armstrong, James Heptonstall, John Ray, Hilton Beatty.

Advisory Board.—Appointed: N. A. MacColl, Marshall West, C. W. Smith, Hilton Beatty, William Collard! Choir, Major J. M. Bygott; Willing Workers, Mrs. F. Linton; J. P. Archer, S. H. Neal, Archie W.A., Mrs. J. P. Archer; elected, Hatfield, Dr. F. deF. Free, A. T. Linton, Nelson Lloyd.

The report given by Mr. Floyd of the work of the church showed progress along all lines of activity. Attendance at church were on the increase, the choir had increased its membership, and a greater interest was being shown in this branch of the work; and the Sunday School as it stands to-day was one of the largest in town with a high average attendance and a greater increase in numbers over the previous year.

Encouraging Feature

A very encouraging feature of the report was the result of a recent canvas of the congregation which had netted approximately $460. This money was raised to meet the financial needs of the church and was wholly up to expectation and reflects the eagerness and willingness of the people to help carry on the work of the church successfully.

Reporting for the A.Y.P.A., Mr. Floyd stated that this church organization had in two months successfully raised the sum of $100 for the church; an obligation they pledged themselves to meet.

The roprt of the W.A. was given by Mrs. Marshall West and showed that as well as its church and missionary activities it had given to the general funds of the church $24.

The Willing Workers had also done splendid work during the past season and had handed to the church treasurer $160 as their portion of church finances. This report was given by Mrs. F. Linton.

The Junior W. A. Report was given by Mrs. (Rev.) T. H. Floyd, and that of the Sunday School by M. H. Sergeant, the latter stressing the splendid advances that were being made in this important sphere of church work, including increased attendances and a higher average attendance..

The total receipts for the year amounted to $2,570.25. All salaries and running expenses have been met and but few outstanding obligations are being carried.

Hearty votes of thanks were sponsored for the church verger, A. Mills, for his faithful attendance to his duties; the choir, and organist, W. Pearson, for the splendid work accomplished during the past season, and to all officers of the different organizations for the interest in and support of the church in 1932. Mr. Floyd also voiced his appreciation of the very satisfactory work of the wardens during the past year. A. T. Linton retired from the office of rector's warden after four years in that office.

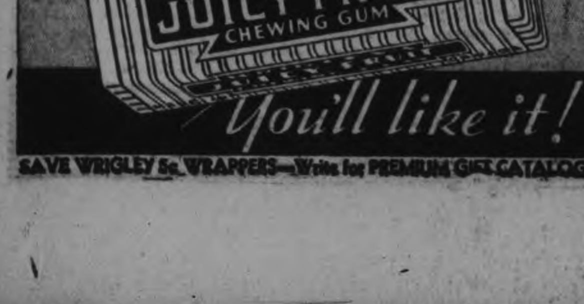

UNITED COUNTIES ELECT RICKARD

(Continued from Page 1)

Reeve Norman Green of Cartwright township, seconded by Reeve Fred K. Denyes of Brighton township.

Reeve Rickard was nominated by Reeve Charles Quinn of Cramahe township, seconded by Reeve George Annis of Darlington township.

Reeve Gray was nominated by Deputy-reeve J. C. Cumiskey of Manvers, seconded by Reeve J. W. Pacey of Alnwick township.

The Council's Division

The deciding poll of the council on the first division was as follows:

For Rickard—Reeves G. F. Annis, Darlington; W. E. Cooper, Cobourg (two votes); C. H. Curtis, Percy township; W. J. Duncan, Seymour; Ira Edwards, Colborne; J. A. R. Elliott, Port Hope; T. H. Lockhart, Bowmanville; C. G. Mercer, Hope township; H. A. Quick, Brighton village; C. Quinn, Cramahe; W. F. Rickard, Jas. Smith, Haldimand; Geo. B. Stevenson, Hastings; and Deputy-reeves Maurice Booth, Cobourg; A. E. Burd, Hamilton township; L. Campbell, Cramahe; R. J. Edmunds, Port Hope; S. J. Gray, Hope; A. R. McKenzie, Haldimand; W. S. Milne, Seymour; A. L. Pascoe, Darlington.

For Stinson—Reeves C. H. Davidson, Campbellford; W. Davey, Hamilton; F. K. Denyes, Brighton township; Norman Green, Cartwright; G. H. Hooton, Cavan; F. B. Lovekin, Clarke township; J. W. Pacey, Alnwick; P. Stinson; Fred Waterman, South Monaghan; and Deputy-reeves, J. O. Ball, Cavan; F. T. Couch, Clarke; J. F. George, Brighton township; E. R. Ireland, Murray township; R. O. Jones, Bowmanville; N. A. MacColl, Campbellford.

For Gray—Reeves Gray, H. Morrow of Murray; and Deputy-reeves O. J. Boyce of Percy and J. C. Cummiskey of Manvers.

Warden's Address

After his installation, Warden Rickard thanked the council for the confidence that had been placed in him by his election.

"I am especially grateful for this honor" he said, "because I believe that we have in Northumberland and Durham two of the finest counties in Ontario, and we have a personnel that is hard to equal. It is an honor to be elected Warden, but it is also a great responsibility, and with general conditions as they are today it is a duty that will be hard to fulfill. With the co-operation of the council we shall do our best to administer the affairs of these counties in a way that will be creditable to us, and I hope that when my term expires you will have no regret for electing me tonight.

This year we must not only economize, but retrench. Road debentures of $875,000 mean a lot of money and the interest will be a big thing for the next fifteen or twenty years. With 320 miles of paved and gravel roads we must cut down expenses on our county road system. I shall do all I can and with your help to lighten the burden on the taxpayers.

In regard to an agitation to do away with the county councils, I believe there is no better organization to handle our affairs than councils. We know better what are needs, than do those men who sit in Toronto, and if the government did without some of the high salaried officials there I think it would be much better and more economical than doing away with county councils.

In our uncontrollable expenditures we have $29,000 or $30,000 a year to pay on provincial highways, and I think we should have some say as to where that money is to be spent. We are not consulted about any new road the department starts and it seems to me the only way to take action is to refuse paying the bills when they come in to us.

There is also the matter of criminal justice accounts which we simply have to pay. We have been objecting to them, but if we are to get anywhere the only way is to say we will refuse to pay them."

Reeve Stinson

Reeve Stinson in extending his congratulations to Warden Rickard alluded to the fact that his part of Durham county had its share of the wardenship honors in recent years. Parenthetically it may be recalled that James McCamus and George Hooton of Cavan and W. T. Wood of Millbrook have been prominent Wardens of the united counties within the last few years, and one comment that had been heard against the candidature of Reeve Stinson was expressed some time ago by another Durham reeve who said: "Is there no other part of the county than Cavan and Millbrook to be considered."

"I realized that I would have a difficult proposition on my hands", Reeve Stinson remarked. "The Wardenship is the highest municipal honor in these united counties, and I congratulate Warden Rickard in his election. We have come to a time when we have to look facts straight in the face, and every cent of unnecessary expense has got to be cut off. If we do that the people will have faith in us, and in the institution of the county council. Otherwise the movement against county councils will make some headway and perhaps gain momentum.

I feel that we must cut down on our county roads system. I don't think there should be any construction this year, and the grant of $46,000 we are to get back from the government on the money we spent last year should be sufficient for what we need this year. I promise the Warden that I will be behind him in the best interests of Durham and Northumberland."

COUNTY COUNCIL RECEIVES BILL OF $268 FROM SCHOOL BOARD AS FEES FOR SHELTER CHILDREN

Board of Education Charges County for Attendance of Children at School.

J. B. WILSON REPORTS.

Young People in County Are Taking Increased Interest in Agriculture.

What was stated by members of Peterborough County Council to be an unprecedented situation, has arisen as a result of a bill of $268 from Peterborough Board of Education in respect to fees for tuition of thirteen inmates of the Children's Shelter. The children range in ages from six to fourteen years, and the County is being assessed for their tuition at King Edward School at the rate of $4 per month per pupil.

The matter was referred to the Finance Committee, and it is proposed that John Edgar, superintendent of the Children's Shelter shall be asked to provide the council with full information as to the original homes of the children concerned.

Peterborough Board of Education forwarded the following communication to the council over the signature of the secretary-treasurer of the Board:

"I enclose herein an account for tuition of pupils from the County maintained at the Children's Shelter and attending King Edward School, and shall be glad to receive cheque to cover the amount.

"For your information the following is a copy of the regulations of the Department of Education:

"A person of school age maintained in a county house of refuge or a children's shelter shall be deemed to be a non-resident, and the county shall pay to the Board of the school attended by such persons, such monthly fees as may be agreed upon, or at least the average cost per pupil of the maintenance of the school."

Opening sessions of the council were brief. After the election of Reeve John McIntosh as Warden for the year 1933, and when the correspondence had been dealt with, a motion was recorded, moved by Reeve W. A. Anderson and seconded by Reeve W. H. Montgomery in which the council extended their sympathy to T. P. Lancaster, M.P.P. who was recently bereaved. The clerk was directed to send Mr. Lancaster a letter of condolence.

J. B. Nelson, district representative of the Ontario Department of Agriculture was permitted to address the council, and tendered a splendid verbal report in which he touched upon the numerous activities which had been conducted from his office during the past year, as well as distributing typewritten statistics relating to the work of the Peterborough County Branch of the Department.

Congratulated Warden

At the outset of his remarks, Mr. Nelson offered his congratulations to the newly elected Warden.

The office of the Department of Agriculture was being used more extensively than ever before, Mr. Nelson claimed, and throughout the county there was a healthy growing interest on the part of farm young people. "I notice through all parts of the county a general move to revive young peoples' activities. The young people are beginning to organize their own good times and in so doing are receiving experience in executive work that will stand them in good stead in later years," Mr. Nelson remarked.

The total number of school children participating last year in junior agricultural projects was 2,027, with an additional total of 598 young people over school age. In the entire county there were 1,627 children who took part in the annual school fairs, and 400 who engaged in competition at the Championship School Fair.

Nine junior extension projects were conducted by Mr. Nelson, including the supervision of ten school fairs; six boy's club projects; boy's home plowing competitions; judging competitions; inter-county judging teams; correspondence course in agriculture; short courses for one month at Westwood; three-day judging course at Havelock; and the junior section at Peterborough Exhibition.

In all Mr. Nelson had a total of 11,924 direct contacts, with school children, young people, and adults, not to mention the many contacts he made when out on visits throughout the county. His office work included the receipt of 1886 letters from farmers; 2536 telephone calls and 2275 personal visits to the office by farmers. In addition he acted as secretary of the Plowmen's Association; Vegetable Grower's Association; Livestock Improvement Association; and the Junior Committee Peterborough Exhibition.

He also addressed 56 meetings on some farm subject and attended 82 meetings in connection with rural activities. Among the senior extension projects, Mr. Nelson had listed, the placement of 35 approved bulls; placement of grade rams, and selected sows and boars; organization of cheese factory patrons; conducting of two livestock field days; and also fertilizer trials, and the distribution of 83,872 trees for reforestation and wind-breaks.

PROVINCIAL HIGHWAY COST COUNTY $37,562.28 IN 1932

(Continued from Page 1)

months of the date of this notice, after which it is subject to an interest charge of 5 per cent per annum."

The total expenditure on construction within the limits of the County from January 1 to December 31, 1932, was $162,758.95, and for maintainence $25,052.47, making a grand total of $187,811.42.

It will be seen from the following statement, that on the five to six mile stretch of highway from Peterborough to Scott's Corners, a sum of $5,380.70 was expended on construction. The larger portion of this amount, it is presumed, was for the alterations which were undertaken on Hatton's Curve just outside the city limits.

The bill to the County from the Provincial Department of Highways was itemized as follows:

Highway No. 28

Fraserville-Scott's Corners, 3.78 Miles	
Construction	$134.60
Maintainence	516.65
	651.25
Scott's Corners-Peterborough 5.67 Miles	
Construction	$5,380.70
Maintainence	1,296.85

Highway No. 7

Peterborough-6th Concession Otonabee, 6.9 Miles	
Construction	$18,399.18
Maintainence	4,116.07
	$22,515.25
Con. 6 Otonabee-Con. 2 Asphodel 7.2 Miles	
Construction	$ 8,967.23
Maintainence	5,236.09
	$14,203.32
Con. 2 Asphodel-Con. 11 Asphodel 7.75 Miles	
Construction	$79,257.62
Maintainence	4,863.39
	$84,121.01
Con. 11 Asphodel-Con. 6 Belmont, 7.45 Miles.	
Construction	$47,683.39
Maintainence	4,860.99
	$52,544.38
Peterborough-Fowler's Corners, 7.16 Miles	
Construction	$ 122.71
Maintainence	1,759.71
	$1,882.14
Preneveau-Hastings County Line, 4.5 Miles	
Construction	$ 2,813.80
Maintainence	2,402.72
	$5,216.52
Total	$187,811.42
Peterborough County Share, 20 per cent., amounting to	$ 37,562.28

Date With Death

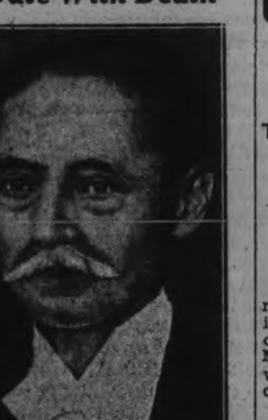

Asserting that he "wants to die with a smile," Yukio Ozarko, veteran Japanese statesman who was once mayor of Tokio, recently sailed from England for his native Nippon and what he believes is certain assassination. Mr. Ozaki, who ceaselessly has denounced Japan's militaristic policy, was the object of an attempted assassination in 1917 when he demanded the resignation of the Terauchi cabinet. It was Ozaki who presented the cherry trees that line the Potomac river in Washington.

ANNUAL MEET AT ST. ANDREW'S

Marmora Congregation Hears Satisfactory Financial Reports—1933 Officers Named.

PASTOR ASKED TO STAY.

MARMORA, Jan. 25. (Examiner Correspondence)—The annual congregational meeting of Marmora St. Andrew's United Church took place in the Church on Tuesday evening with the pastor, Rev. C. W. Hollingsworth, presiding.

The ministers' report dealt with his six months' survey in which he had noted approximately 160 families on the charge. He considered they should have a robust chuch with the possibilities before them. He wished the congregation Godspeed and hoped all would realize the opportunity and privilege of service.

H. W. Sabine gave the report of the Church School. The average attendance during the year was 87. The financial side was very satisfactory. Mrs. W. Kerr, junior, gave a series of three short mother poems. W. A. Sonderson having given the report of the choir, the leader A. E. Smith, B.A., added a few words. A vote of thanks was accorded.

Arthur Sweet who represented the congregation at Presbytery then gave a short talk. The work of the Women's Association was told in two excellent reports. Mrs. F. R. Wells mentioned the total expenditures for the year as being $616.93. Mrs. E. R. Prentice gave a brief summary of the organization and the work done. he name was changed in December from that of Ladies' Aid. The membership of 25 had an average attendance of 12 at the monthly meetings in 1932.

Men's Association

Ralph Neal brought in the first report of the St. Andrew's Men's Association which has held six bimonthly meetings and from the start of nine memzers has grown to a membership of 4. D. E. Bell gave the report of the Missionary and Maintenance Fund which yielded $116.41 in the past year.

G. B. Airhart in reporting the church funds mentioned that there were 81 systematic givers. The subscriptions for the current fund reached $2135.84 last year and five hundred dollars was received for the Building Fund. The next item of business was the appointment of H. W. Sabine as representative to Presbytery for the year. It was decided to invite the Presbytery to meet at Marmora for the spring meeting. The pastor then announced that he would later name a committee for the Missionary and Maintenance Fund. The matter of looking after the communion set which was brought to the notice of the congregation by the pastor, was left to the Women's Association.

New Officers

Members of the session of elders were then elected as follows: W. A. Sanderson, A. Sweet, T. S. Pearce, G. B. Airhart, H. O. Loveless, H. W. Sabine and Dr. D. L. Curtis—one of these to retire at the end of the year.

The committee of Stewards was then elected to comprise the following: H. R. Haacke, C. W. Gladney, E. C. Prentice, T. N. Marett, W. Billings, Dr. D. Thomson, D. E. Bell, W. J. Pack, T. R. Wells, A. Wallbridge and T. E. Laycock.

A vote of appreciation to Rev. C. W. Hollingsworth and a cordial welcome to remain another year was voiced by G. B. Airhart. The latter was re-elected treasurer of the church after which the meeting adjourned. All repaired to St. Andrew's Hall where two interesting contests were put on by Mrs. (Rev.) C. W. Hollingsworth and a delicious lunch served by the ladies. The ladies also held a miscellaneous kitchen shower to equip the new kitchen, an undertaking whish met with good response.

NERVOUS, SLEEPLESS

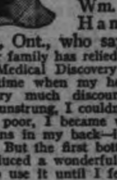

WHEN nervous and in need of a blood tonic—when you're anaemic, with weight below normal, and you feel tired-out and weak, follow the advice of Wm. Downing of 5 Hamilton Road, London, Ont., who says: "For many years our family has relied upon Dr. Pierce's Golden Medical Discovery for good health. At one time when my health failed I became very much discouraged. My nerves were all unstrung, I couldn't sleep, my appetite was poor, I became weak and suffered from pains in my back—in fact I was sick all over. But the first bottle of the 'Discovery' produced a wonderful change so I continued to use it until I felt normal again."

Write Dr. Pierce's Clinic, Buffalo, N. Y.

CHURCH SESSION AT FAIRMOUNT

Treasurer's Report Shows Balance for Years—$157 Raised for M. and M. Fund.

OFFICERS ELECTED.

IDA, Jan. 25. —(Examiner Correspondence.)— The annual meeting of Fairmount church was held on Wednesday at 8 p.m. Rev. S. H. Moyer opened the meeting, after which Mr. G. H. Hooton took charge.

The pastor reported forty-eight members and one non-resident, and no deaths or removals during the year.

The financial report was given by the treasurer, showing a splendid balance. M. F. McIndoo and H. McArthur who were appointed auditors, looked over the books and found them correct.

Then the M. and M. report was given by Miss McIndoo, $157 showing raised during this term.

Officers were elected as follows: Secretary, Mr. R. Earle; treasurer, Mr. J. O. Ball; stewards, J. Seymour, Russel Earle, B. Johnston and P. B. Seymour; elders, Messrs. T. McIndoo, G. C. McBain, S. Wilson and Richard Earle; trustees, Messrs. J. A. Ball, Richard Earle and Russel Earle; auditors, F. R. McIndoo and R. H. McArthur; organist, Mrs. McIndoo; hshers. Stanley Allin and Eddie Johnston.

It was moved by Mr. J. O. Ball, seconded by Mr T. W. McIndoo, that a thahk offering service be held in the fall and that Rev. S. H. Moyer and Mr. McIndoo be a committee to select a preacher.

It was moved by Mr. Russel Earle, seconded by Mrs. C. Seymour, that a vote of thanks be extended to Mrs. A. McBain as organist, and also the Willing Workers (Mr. T. W. McIndoo's class) who donated the new hymaries to the church.

Mr. R. Hooton, T. W. McIndoo and W. B. Johnston, who were appointed to look after the diamond jubilee of the church to be held during the summer did not report.

SUNDAY SCHOOL DIPLOMAS GIVEN

For Regularity of Attendance Last Year at Fraserville.

PERSONAL NOTES

FRASERVILLE, January 25. — The Fraserville Sunday school recently presented the Robert Raikes diplomas and seals to the scholars having attended fifty Sundays during the past year. It was an impressive ceremony, the reward of faithful service to the first religious service which comes to a child's life —the Sunday school—and this public reward of devotion to duty was an inspiration to other children, and also to the older people.

Scholars receiving diplomas were: Alita Moore, Edith Cook, Dorothy McElroy, Elsie McElroy, Lloyd Moncrief, Rae McElroy.

Second year: Mrs. Ray Finlay, Ralph and Earl Hanbidge.

Third year: Lila McElroy, Bruce Cunningham, Orville Moncrief, Donnie Snelgrove.

Fourth year: Jean Holden, Mabel Clayton.

Fifth year: Edith Holden, Mae Moncrief, Terena Snelgrove, Mrs. S. Hogg, Willis Cunningham, Walter Snelgrove, Ray Finlay, Will McElroy, Stewart Hogg.

Sixth year: Edgar Hogg, Melville Lawrence.

Eighth year: Ruby Cuninngham, Elmer Hogg, Haig Bothwell.

Ninth year: Clifton Carl.

Twelfth year: Ray Bothwell.

Thirteenth year: Mildred Moncrief.

Mrs. Harry Croft has returned to Toronto; she was the guest of Mr. and Mrs. Ray Finlay.

Mrs. R. Lewers is visiting her sister, Mrs. J. Thompson of Preston.

Mrs. W. D. Page and son Buddy, of Toronto, spent a few days at the home of Mr. and Mrs. R. Moncrief.

Miss Pearl Carl of Peterborough, spent Sunday as the guest of her parents, Mr. and Mrs. J. A. Carl.

Mr. and Mrs. Orville Kidd and children of Peterborough, were the guests on Sunday of Mr. and Mrs. Barrie Seabrook.

Miss Mary Atchison is the guest of her sister, Mrs. Willie Gainer of Bailieboro.

PROPOSE RATE OF TEN MILLS

(Continued from Page 1)

of these counties and bank interest;

And that no resolution authorizing expenditures of any description be passed by the members of this council before and until proper complete detailed estimates of all expenditures that must necessarily be made for the year 1933 in order to obtain a balanced budget for this year, have been submitted to and approved by a majority of the members of the council of these counties;

And be it further resolved that we tentatively strike a rate of 10 mills, and that we make a united effort to curtail all our controllable expenditures so as to enable an apportioning rate of 10 mills upon the equalized assessment of these counties to be sufficient to liquidate all estimated liabilities of these counties for 1933, and so as to permit of some reduction being made of the deficit carried forward from 1932.

Best Remedy for Cough Is Easily Mixed at Home

Saves $2. So Easy! No Cooking!

You'll never know how quickly a stubborn cough can be conquered, until you try this famous recipe. It is used in more homes than any other cough remedy, because it gives more prompt, positive relief. It's no trouble at all to mix and costs but a trifle.

Into a 16 oz. bottle, pour 2¼ ounces of Pinex; then add granulated sugar syrup to make 16 ounces. Syrup is easily made with 2 cups of sugar and one cup of water, stirred a few moments until dissolved. No cooking needed. This saves two-thirds of the money usually spent for cough medicine, and gives you a purer, better remedy. It never spoils, and tastes fine.

Instantly you feel its penetrating effect. It loosens the germ-laden phlegm, clears the air passages, and soothes and heals the inflamed membranes. This three-fold action explains why it brings such quick relief in severe coughs.

Pinex is a highly concentrated compound of Norway Pine, used for generations for its healing effect on throat membranes. It is guaranteed to give prompt relief or money refunded.

Praises Home Treatment For Bladder Weakness, Backache, Irritation

No matter what your age may be, how long you have been troubled or how many medicines you have tried without success—if you are a victim of functional Bladder Weakness and Irritation, causing days of troublesome annoyance and nights of Broken Rest, you are invited to try the amazing value of Dr. Southworth's "Uratabs" without risk of cost unless pleased with results.

Made from a special formula used by the Doctor for over 40 years "Uratabs" are designed to swiftly relieve the pain and misery of Burning Urethral Irritations, Backaches, frequent daily annoyance and troublesome nights. Any good druggist will supply you on a guarantee of money back on first box purchased if you are not wonderfully satisfied with swift and positive relief obtained.

ANNUAL MEETING FAIRVIEW CLASS

Sunshine Broadcasters Meet at Home of Miss Ferne Armstrong.

FAIRVIEW, Jan. 25.—The Sunshine Broadcasters' Class of Fairview Sunday School met on Saturday, January 21st, for their annual business meeting at the home of Miss Ferne Armstrong, and a pot-luck supper was served.

The class had a very successful year, under the supervision of their teacher, Mrs. Harold Lewis.

The financial report was: Receipts 27.34, expenses $12.51, and amount on hand $15.33.

All the officers were re-elected as follows: President, Miss Mildred Harrison; Vice-President, Miss Greta Reynolds; Secretary, Miss Opal Rosborough; Treasurer, Miss Daisy Mullen; Program Committee: Misses Olive Bell, Greta Reynolds, Bertha Mahood, Edith Deck; Social Committee: Misses Ferne Armstrong, Opal Rosborough, Daisy Mullen, Marjorie Mahood.

After the business, the young ladies enjoyed a social hour.

QUEENSBORO WOMAN IS STRICKEN WITH STROKE

QUEENSBORO, Jan. 25.—Shortly after noon on Sunday Mrs. Fred Sager was taken with a severe stroke. Mrs. Sager had attended Sunday School in the United Church, taught a class of eight girls and gave a talk on temperance, filling her position as temperance superintendent. With other members of her family she returned home and shortly after dinner was overcome. She has been one of the active ladies of the community, being immediate Past Mistress of Queensboro L.O.B.A. No. 465 and having attended Grand Lodge at Kingston, Lindsay, Peterborough and other places. She is also a past township president of the Ontario Religious Educational Council. Mrs. Sager before her marriage was Valeria A. Dyer, a daughter of Mr. and Mrs. Miles Dyer of Queensboro. Her husband is a son of Mr. and the late Mrs. Charles Sager, of Queensboro.

MOTORING TO TORONTO

HOTEL WAVERLEY HAS ALWAYS BEEN POPULAR WITH MOTORISTS BECAUSE OF ITS FINE ROOMS—TASTY INEXPENSIVE FOOD AND PARKING FACILITIES.

THE GARAGE IS ONLY ONE MINUTE WALK. ATTENDANTS TAKE CARS TO GARAGE AND RETURN THEM WHEN REQUIRED. PLENTY OF CURB PARKING SPACE.

Rates Single $1.50 to $3.00 Double $3.00 to $5.00

E. B. POWELL, Prop.

HOTEL WAVERLEY

Spadina Avenue and College Street

Write for Folder

The Examiner

The Examiner is a Member of the Audit Bureau of Circulation.
The Daily Examiner, published every lawful evening by The Peterborough Examiner, Limited. Office: 419 George Street. $6.00 per year Delivered in City. Out-of-town Subscribers by mail, $4.50 per year.
Member Canadian Press, Limited; Audit Bureau of Circulation; Canadian Daily Newspapers Association.
Member Ontario Associated Dailies. T. G. Vatcher, manager, Canada Permanent Building, Toronto.
Sole U.S. Advertising Representative. The Beckwith Special Agency Inc., New York, Chicago Philadelphia, Detroit, St. Louis, Kansas City, Atlanta San Francisco.
Advertising Rates on application.
R. M. GLOVER, Managing Director.

'PHONES: Editorial 1601, Business Office 1600. Private Branch Exchange to all Departments.

WEDNESDAY, JANUARY 25, 1933

THE LOGICAL STEP.

The Toronto Star in an editorial dealing with the Queen City's tax rate made a suggestion that might well be considered by all municipal governments.

"This year's Board of Control," says the Star, "must set a tax rate that the people can pay. They must settle on such a rate before they begin their study of the estimates, and must then cut the estimates until that rate is made possible."

That, of course, as The Examiner explained in a recent editorial, reverses the usual procedure, which is to decide first upon what expenditures are to be made and then endeavor to secure the necessary amount through taxation, but many people will feel that in view of present-day conditions the change would be completely justified.

There is no use selling a tax rate that the people cannot possible pay, and the wisest policy under the circumstances, therefore, would be to decide the amount that can be raised through taxation and cut the appropriations to meet that figure.

There are many expenditures that are uncontrollable, but, as a contemporary points out, the inability of the taxpayer to pay is also uncontrollable, and that conditions call for the utmost economy and the most serious inquiry into even the smallest expenditures this year.

THE NEW WARDEN.

The election as warden of Reeve John McIntosh of North Monaghan, the dean of this County Council both in years and experience, would seem to have given the county body the right kind of leadership for these troublesome times.

The new warden, who comes back to the chair after a gap of fourteen years, knows county business and problems from every angle, and his long training in the conduct of municipal affairs should admirably fit him for the heavy responsibilities which have to be assumed by all civic leaders in this period of economic distress.

Warden McIntosh can be depended upon for sane, careful consideration of important issues and for steadiness and resolution in the handling of public business, and has the qualities essential to his important office, especially having regard to the conditions of to-day.

These are not easy times for municipal governments; everywhere the problem is to maintain essential services and at the same time to reduce expenditures sufficiently to afford a measure of relief to taxpayers whose incomes have been sadly reduced.

That will be the task of the Peterborough County Council, and with that serious situation to be dealt with, the county body is to be considered fortunate in its choice of the experienced reeve of North Monaghan as warden for 1933.

KNOWN IN ADVANCE.

Currency inflation may be an issue in the coming session of Parliament, but so far as the Government is concerned the question is settled in advance.

There is to be no departure from sound money, Premier Bennett has declared in an earnest speech before the Toronto Board of Trade, in which he characterized inflation proposals as absurd in the face of Canada's obligations abroad and the necessity of maintaining her credit structure.

The firmness with which the Prime Minister stated the position of his Government in regard to the currency issue left not the slightest doubt as to what will happen when the matter comes before Parliament, as it most certainly will.

Recent speeches by Hon. Ian Mackenzie and Mitchell F. Hepburn, prominent Liberal members of the Federal House strongly endorsing inflation, show that the independent groups in Parliament will have the backing of a section of the official opposition, but, on the other hand, it is equally certain that the Government will be supported in its allegiance to sound money by many on the Liberal side.

It may be that there will be some desertions from the Government ranks, but Mr. Bennett is able to command sufficient support, even without assistance from other sections of the House, to defeat any attempt to juggle with Canada's currency as an emergency measure.

Nevertheless the question should prove one of the most interesting to come before Parliament during the session.

MAKING IT HARDER.

A new angle on instalment buying is to be furnished by legislation which is to be introduced at the present session of the Quebec Legislature.

It is proposed to divide goods bought on credit into two classes, luxuries and necessities.

No change is to be made in the law as regards necessities, but in the case of articles of luxury, such as pianos, radios, gramophones, automobiles, etc., the new legislation will provide that merchants selling such goods on the instalment plan must get an initial cash payment of 50 per cent.

Of course, the Legislature has really no power to actually dictate to a merchant as to what cash payment he must exact, but it has the authority to change the lien law so that such a condition of sale will be enforced.

If the merchant does get the 50 per cent., he will be protected against seizure of the goods by the landlord when rent is not paid; if he does not so protect himself, the article would be liable to seizure for rent.

The intention is also to adopt the French law in all such cases, which provides that if the 50 per cent. cash payment is not insisted on the merchant loses his right to repossess the goods for non-payment.

An interesting provision is to be made in regard to house furniture.

For example, a man who is contemplating matrimony will be allowed to buy up to $500 worth of furniture on any terms agreed upon, but on any amount over that sum he must pay 50 per cent. in cash.

The Retailer Merchants' Association of Montreal is said to have approved of the proposed legislation.

IT MEANS.

Up on Parliament Hill Dominion and provincial statesmen are considering how Canada may embark upon contributory unemployment insurance.

What is that?

When we speak of contributory unemployment insurance, what exactly do we mean? Are we clear, or just muddled, about what such a system would aim at, about how it would work, about who would bear its cost?

It is easy to talk, or write, about unemployment insurance "sustaining the standards of workers." Or about it "eliminating the stigma attached to charity." Or about it "tiding over periods of depression." It is more difficult to show how unemployment insurance would do these things. Or to explain what the processes would be. Or about the matter of costs.

About unemployment insurance there is a vast literature. The Parliamentary Library is full of it. But the trouble with most of this literature is that it is prejudiced; that it is for or against; propaganda. When, therefore, the Government of Canada comes to determine whether Canada should adopt unemployment insurance, it can't simply go upon theories and platitudes, or upon propaganda. It must find out what a lot of economic jargon means in plain English. It must discover whether what has worked under the conditions existing in other countries would be likely to work under Canadian conditions. Finally, and most important of all, it must know who is going to pay for unemployment insurance, and how. The state of the treasury insists upon that.

There are those who, their faith in governments transcending all facts, see in unemployment insurance a panacea for all ills. They see it ending unemployment, or at least the evils of unemployment; see in it the provision of money from some unspecified or mysterious source keeping the wolf from the door whether people are employed or not.

It is not quite as simple as that. It is, in fact, complex and extraordinarily difficult, calling for careful pondering over such questions as these:

1. What conditions are necessary to make insurance practicable?
2. Do all types of unemployment lend themselves to insurance
3. What plans of unemployment insurance are in operation in other countries?
4. What elements of strength and weakness have been manifest in these schemes?
5. Have the plans been self-supporting?
6. Have they been accompanied by reduced unemployment?

Nor are these questions all. In addition, and assuming that constitutional and other difficulties can be overcome, and that some scheme of insurance is to be adopted, consideration will have to be given to the following:

1. How comprehensive should an insurance plan be and what group of workers should be covered?
2. What kinds of unemployment are insurable?
3. Should the plan be compulsory or voluntary?
4. Who is to contribute to the fund and how much should the respective contributions be?
5. Should the contributions vary with different industries and according to range of salary?
6. What should be the qualifications and disqualifications for receiving benefit?
7. How much should the benefit be?
8. Should it vary with salary or the number of dependents or with age or sex?
9. What should be the maximum duration of benefit?
10. Should provision be made for part-time employment?
11. Should provision be made for rewarding employers or employees with good employment records?
12. What is to happen if—over a prolonged period of unemployment—the fund becomes insolvent?
13. Should provision be made for borrowing, if necessary, or should benefits cease when the fund is exhausted?

All of these things—and they are but a few of many problems inherent in unemployment insurance—must be considered. They must be considered if for no other reason than that, whatever happens, no one should want the state, already over-burdened with social costs, to have to put up for unemployment insurance. The thing, if it is to work, must be self-sustaining.—Ottawa Journal.

EDITORIAL NOTES AND COMMENT.

"Irish election closes with cracked heads," says a newspaper heading. There is more than a suspicion that the campaign started in a similar manner.

There is some cause to believe that somehow or other Mr. Bennett does not favor currency inflation as a way out of our present difficulties.

Sturgeon Falls claims that it will be ruined if it pays any more relief. And, as a contemporary points out, if relief had been given out everywhere in accordance with the Sturgeon Falls plan the whole country would be ruined.

The Scottish Rite has made a splendid contribution to the Relief Fund. Which local organization will be the next to join the Big Parade?

A paperhanger was noticed yesterday pasting paper in the open air, which, it must be admitted, is a rare enough performance in Canada in January. California papers, please copy.

The Government of Saskatchewan loaned farmers $16,000,000, is now compelled to cancel the interest for a year, loses $1,000,000. That's the great trouble with paternalism—its high cost.—Ottawa Journal.

Einstein's tutor says that this world is just one in 30,000,000. We are not so much interested in the number as we would be to know how ours compares with others in the matter of quality.—Toronto Mail and Empire.

That Italian mother of 18 daughters probably gets so weary listening to the daily argument about whose turn it is to do the dishes that she does them herself, half the time.—Hamilton Spectator.

MITTENS

By GLUYAS WILLIAMS

Heads Company

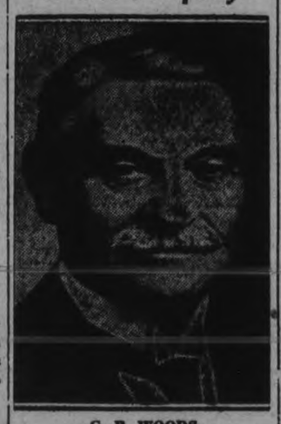

G. B. WOODS

President of the Continental Life Insurance Company, who in his annual report to-day to the shareholders and policyholders revealed the sound basis on which the company is operating.

IN DAYS GONE BY

Items Taken From Old Fyles of The Examiner.

JANUARY 25, 1923

A deficit of $500, due to the general depression, was announced last night at the annual meeting of the Y.M.C.A. .... New long distance telephone lines from here connects Peterborough with Keene, Hastings and Campbellford.

JANUARY 25, 1913

The Rt. Hon. Rev. Bishop O'Connor of the Peterborough diocese passed away in St. Joseph's Hospital early last evening; he had been Bishop here since 1889....Local Scots to-day celebrate the 154th anniversary of Robert Burns, Scotia's peasant poet.

JANUARY 25, 1903

A committee composed of Mayor Roger, Rev. J. C. Davidson and J. R. Kidd will inquire into the strike of the Ackerman employees....2,500 fans saw Belleville beat Peterborough in a hockey game, 4-3, at the Brock Street rink last night, the receipts being $524.

CENTRETON

While cutting wood for Mr. J. R. Brewster on the plains quite recently, Mr. Joe Jacques had the misfortune to make a severe gash in his foot with the axe.

Mr. G. Neville has gone to Toronto after visiting Rev. Mr. Neville at the Parsonage.

Miss Pearl Johns, Cobourg, was a guest on Sunday at the home of Mr. and Mrs. Frank Etchor.

There was a large attendance at Sunday school on Sunday afternoon, an increase of about twenty members. A collection for the Missionary and Maintenance Fund was taken and the objective was more than reached.

Mr. William Etchor of Cobourg spent Sunday with his parents here.

Mr. and Mrs. Elmer Davey, Baltimore, spent Sunday with Mr. and Mrs. Frank Birney.

Mr. J. A. McAuley called on Mr. Stanley Etchor, Cobourg, on Saturday.

Quotations For To-Day

Justice is itself the great standing policy of civil society; and any eminent departure from it, under any circumstances lies under the suspicion of being no policy at all.—Burke.

ALL OF US

By MARSHALL MASLIN

HOW TO GET OUT OF BED

It's dark. It's cold. If you get up now, two seconds after the alarm goes off, you'll not need to hurry. You will have plenty of time for anything—time to shave, time for two cups of coffee, time to feel virtuous about your strong will and stern adherence to duty. You might even have time for one of those mythical cold showers that some people say they take.

But the question is: Do you wish to feel virtuous, or would you rather be comfortable?

You went to bed early. Well, rather early. Eleven o'clock, or so. You opened the windows and pulled the covers well above your nose. All night you sleep easily. If you dreamed you do not remember. They were not violent dreams. No bulls chased you in pastures. You fell from no 20-story buildings. No wild and wooly aviator took you for a ride. Sweet peace wrapped your soul, as in cotton, all the night through.

Now it's up to you to get up.

* * *

But how?

Well, I've been in the business a long time. When I was a kid, I used to get up at 5 o'clock in the morning to peddle papers. When I was in the army, stern sergeants roused me in the dim, dark hours, ordering me to "rise and shine." I slept lightly then, too. The tinkle of a field telephone in a dugout would rouse me from slumber. The faint swush of a bombing plane, with its motor cut off, would get me out of bed instanter....

So I know about getting up. I've done it 13,000 times.

And my advice, which is very, very good about such matters, is the only way to get out of bed on a cold morning is to stay there half awake, half dreaming, half defiant of the exigencies of life, at least half an hour after you should be shivering around the house. They say that one hour before midnight is worth two after that, but I say—and perhaps you'll agree—that half an hour after the alarm goes off is worth two before midnight....

That's the sweet time, that's the fair time, that's the precious interval of life.

Only a "lazy bum" would do such a thing—stay in bed when he ought to be up?

Very well, then, only a "lazy bum" would do it.....But "lazy bums" certainly do know how to get out of bed on a cold morning. Who says they don't?

MIRACLES AND SUPERSTITIONS AND BUGLES

OUT OF the dark, moist earth a small blade comes, pushing up toward the sun....In the long nights, in the short days, in rain and storm and wind, it was down there in earth, changing, preparing, mighty in its littleness....Out of a man who seems hard and unselfish and ruthless comes a good act, strong and unselfish and kind. Somewhere in his dark self there was a seed or a bulb of goodness, and beneath the crust of his cynicism it was growing....A miracle? No, I hardly think so. It happens too often to be a miracle, or miracles are more common than we suppose.

* * *

I said, "I almost never catch a cold," and as the words left my lips my right hand reached out to knock on wood....I am not superstitious. I have no conscious faith in the dark region of such foolishness.... But my hand did start forth to knock on wood....Is my hand, then superstitious? Does it believe as I do not? Or did it move because other hands do move in this same way?....How many of our proud actions are beyond our own directions?

You never were going to make any mistakes. You intended to be right, always. You would not slop over, blow up, make an idiot of yourself....Not you. You would be wise. You would be strong. You would be just about as perfect as any human being could ever be.... How about it? How have you gone along??....You have been foolish, careless, angry, sloppy, idiotic? And when you look back, curiously enough, you find that you have more affection for some of the acts the world calls foolish than for some of those others that won the world's approval....Isn't that true?

* * *

A little girl I know wanted a bugle for her birthday....She is not "musical," but once when she had her cousin's bugle in her hands she discovered that she could make a loud noise with it—and no one else in the family could....That's why she wanted the bugle, just to make a loud noise that no one else could make....She did not get it; she got doll clothes, instead. And I think she thought her parents were rather "mean," though she didn't say so....A talent, sometimes, is a dangerous thing. And many a time we do something merely because we CAN do it, and for no other reason ....Have you ever blown a bugle?

The Cabot Trail, completed during 1932 as a Nova Scotia provincial highway, opens to motor tourists a new vacation country of surpassing interest and scenic charm.

Character from Handwriting

By ROHAN BYRD

—Courtesy "Who's Who In Canada"

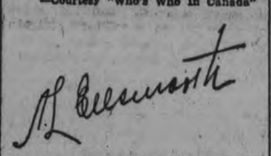

ALBERT LE ROY ELLSWORTH

President, British American Oil Co. Ltd., Toronto, Ont., Financier, Industrialist.

This is the signature of a man who would at first glance seem to be an open book but who actually reveals his real self to very few. In his personal relationships he is sincere and capable of deep tenderness, and unselfishness. In his business relationships he is wary and guarded. Because of his unusual ability and capacity he cannot avoid being a little disdainful; at the same time he is quick to recognize a worthy antagonist and will show much generosity to such a one when he finds him. He is a complicated personality with many desires and aptitudes who has achieved success by concentration and singleness of purpose. He is aggressive and progressive and never rests on a point achieved. He is ambitious, determined and thoroughly independent. Although he brooks no interference with his own ideas he is decidedly receptive to new ones, no matter how they come or from whom. He has clarity of mind. His goal, always an ambitious one, is always well defined before he begins, then he plans towards it in a regular and orderly fashion. In carrying out his plans he displays extraordinary executive ability over a vast area.

(Copyright 1933)

MURDER IN EDEN

By Charles Winfield Smith.

(Continued from yesterday.)

CHAPTER 25

Dorotha spoke with a sincerity that was convincing. She met Nanette's questioning glance frankly, openly, squarely.

"I'll show you," she said.

She went back into her bedroom and returned with a slip of paper and handed it to the actress. Nanette took it and read:

"Miss Deane, Miss LeRoi telephoned and asked that we get word to you that you need not call for her at the beach. She said to tell you that friends would bring her home."

Dorotha said, "That was sticking in the front door when I came home. I supposed you had called one of the neighbors and asked that the message be left for me."

Bewilderment darkened Nanette's features. At last she said, "Someone has played a cruel prank on us, Dorotha. I left no message for you."

They talked for a moment and decided that it was only a prank, and that they could arrive at some conclusion as to what to do tomorrow. Nanette said she was tired and wanted to get some sleep.

She went to her boudoir, after declining Dorotha's assistance, undressed and crawled in between the cool white sheets. But she did not go to sleep. She lay there for hours in the darkness staring at the gloomy ceiling.

Who was so familiar with her actions that her presence at the beach was known? She had told no one she was going. And yet, in view of what had happened tonight she knew that someone was keeping a close watch on her. Which but presented another question: why?

She allowed her toughts to wander back over the events of the night. First, Larry Weldon nd Lucy Wilbur had sought to overtake her as she left Pete Russell's cottage. What did they want? What did they intend to do to her?

Then, Dorotha had failed to call for her, as she had instructed, and when the cowboy actor brought her home she found Rodolf Holmes awaiting her, to bitterly arraign her for going to the party when she should have been conducting herself more decorously, in consequence of her reputed engagement to Richard Bailey.

And finally, she learned that someone had impersonated her, leaving word that it would not be necessary for Dorotha to call for her. Was her life in danger? Did the same fate await her that had befallen the director who had befriended her and then attempted to betray that friendship?

Richard Bailey! The thought of him caused shudders of revulsion to wrack her body. He *had* betrayed her; he had——

"Tomorrow," she muttered with determination, "I'm going to the police and tell everything I know."

And with that determination in her mind she dropped off into a fitful slumber, to dream frightful dreams of paying the supreme penalty for murder.

In another room several miles away another young actress was lying in bed, staring at the ceiling, wondering what would happen next. She was afraid, deathly afraid.

Lillian Hull saw a thousand fingers pointing at her from the darkened corners of her tiny apartment. She buried her head under the sheets, trying to shut them out, but they seemed to reach right through the thin cover to burn her cringing flesh.

"Oh, why did I do it?" she moaned. "Why did I do it. If I'm caught—"

She trembled at the thought. In the corridor a heavy football sounded, coming toward the door of her apartment. Her heart almost stood still. She could vision an army of blue-coated policemen marching in to get her. But the footfalls passed on down the corridor and stopped in front of another door.

Outside in the street a siren shrieked mournfully. She leaped out of bed and looked out of the window. A white ambulance raced by and disappeared in the direction of the emergency hospital.

She could stand it no longer. She switched on the lights and reached for her clothes. She struggled into them, pulled a slouch hat down over her eyes and went out.

Outside in the street she paused and gazed about. Where would she go? What would she do? How could she get away from her troubled thoughts?

She turned up Highland Avenue toward Cahuenga Pass. A steady stream of cars whirled past her, their lights glaring into her eyes as though they were seeking to probe her tortured soul. Unconsciously, she turned into a by-street. With dragging feet she plodded up a steep hill.

The street was bathed in gloom. She had been afraid of the lights of the well-traveled thoroughfare; now she was afraid of the dark. But on she went, unheeding, blindly, with no thought of where she was going.

Unconscious of what she was doing, as though she were traveling a well-known route, she crossed the deserted silent street.

Presently, she turned into a winding automobile driveway leading up to a house in which the lights were burning brightly. It wasn't until she set foot upon the steps that she awoke to a realization of where she was. The home of Richard Bailey!

What was she doing there? How had she gotten here? It was as though she had been in a trance. She could not remember walking here? That she had walked? Yes. That she had come here? No.

Now but one thought was uppermost in her mind. She must get away from here before she was discovered. What would happen to her if the police found her here? What would they do to her? She must get away.

But as she turned to precipitate flight the door opened suddenly and a hand laid heavily upon her shoulder.

"Oh, no you don't," a gruff voice declared. "You'd better come in."

Lillian turned to find a huge bulk of black shadow standing in the door looking at her. The shadow took her by the arm and fairly dragged her into the house.

"I found her prowling about outside," the gruff voice said.

She looked at a scowling faced individual who had appeared from the door leading into Bailey's den. She recognized him as John Lee, chief of police.

"You're just the little lady I want to see," the chief said. "Won't you sit down?"

Lillian Hull stared at him, unable to speak.

"Sit down," he repeated firmly. "I have some questions I want to ask you."

Like an automaton, she dropped into the nearest chair. It was cruelly hard and uncomfortable. John Lee stood above her, his hands thrust deep into his pockets, staring down at her with a sardonic grin.

She cringed before his accusing look. Wildly, she cast about for some means of escape. She saw only the bulky forms of the police chief and four of his men. Fearfully, she looked up at Lee.

"What do you want with me?" she asked through drawn lips.

He did not speak at once. He looked at her, his lip curling into a sneer. Then:

"It's as true as the fact that the sun rises in the east and sets in the west," with maddening calmness.

She did not understand. Her expression said so.

"The murderer always returns to the scene of his crime," he went on. "That's why they get caught."

(*To be continued.*)

CONTINENTAL LIFE SETS NEW RECORDS

Assets and Surplus Grow, President Reveals at Annual Meeting.

TORONTO, Jan. 25.—The thirty-third annual report of the Continental Life Insurance Company was presented by the President, G. B. Woods, at the Annual Meeting of shareholders and policyholders held at the Head Office of the Company here to-day. The outstanding feature of the report is the item "Surplus Funds to Policyholders" which now stands at $675,132.26, a record high figure. The assets of the Company total $7,722,926.23, reserves $6,776,940.00, and insurance in force covered by 21,881 policies amounts to $37,432,865.00. The total income for 1932 was $1,587,890.79.

Payments to policyholders and beneficiaries during the year reached the new high figure of $913,381.42. Of the amount paid under this heading, over 80 per cent was paid to living policyholders in dividends, matured endowments and cash surrender values. No reduction was made in the scale of dividends paid to policyholders and during the year the sum of $91,680.14 was disbursed on this account.

The sound and conservative policy of the Company is reflected in its most favourable mortality experience which was lower than in 1931; in its low expense ratio and in the very satisfactory average rate of interest earned on its investments, 5.80 per cent. Conservation of existing business received a great deal of attention; at the same time new business was secured on an economical basis.

The investments of the Company are valued very conservatively; in fact, they are carried at a figure $55,809.58 below the Dominion Government authorized values. The total assets are distributed as follows: Bonds and Debentures, 36.6 percent, First Mortgages, 30 per cent, Policy Loans, 20 per cent, Real Estate, 7.5 per cent, Preferred and Common Stocks and Cash on hand, 4 per cent.

The largest purchaser of British pottery in the world, in point of value, is Canada.

ON THIS DATE

A DAY IN CANADIAN HISTORY

By Fred Williams

A DAY OF CONSECRATIONS

This date, the festival in the church calendar of the Conversion of St. Paul has been the consecration of many bishops in both the Church of England in Canada and the Roman Catholic Church. The first was in 1668 when Monsignor Jean Baptiste de Saint la Croix Chevrial de Saint Vallier was consecrated as the second Bishop of Quebec. Then in 1801 in the ancient Basilica (or rather its successor) took place the installation of Mgr. J. O. Plessis, who stood so firmly for the British cause and fidelity of the people of Lower Canada to their obligations to Britain.

No fewer than five Anglican Bishops chose this date for their consecrations to the episcopal office, Rt. Rev. A. N. Bethune as coadjutor Bishop of Toronto, 1867 (he succeeded Bishop Stachan the following November), Rev. W. B. Bond as the third Bishop of Montreal, 1897; Rev. George Holmes as the third Bishop of Athabasca, 1900; Rev. L. W. Williams as the sixth Bishop of Quebec, 1918, and the installation of Rt. Rev. C. A. Seager (translated from Ontario) as fifth Bishop of Huron 1932. This date has also been a favorite with many prelates of the Church of England itself, the lessons and offices for the day being so appropriate.

Toronto Interlisted Stocks Quiet - Firmness Rules On Standard

TO-DAY'S QUOTATIONS

QUOTATIONS COMPLETE

Toronto Stocks
BIGGAR & CRAWFORD

	High	Low	2.30
Con. Bake	3¼	..	..
Br. Am. Oil	8	7⅞	7⅞
Bell Tel.	96¾B	..	..
Can. Cem.	3⅛B	..	..
C. P. R.	14⅝	14	14⅝
Can. Malt	13⅜	14	..
Dist. Seagram	4⅜B	..	..
Dom. Stores	17	..	..
Ford	7¾	7½	7½
Cons. Gas	172	..	..
Goodyear	63B	..	..
Walker, G & W.	4¾	..	..
Int. Nickel	9¼	..	..
Ind. Alcohol	1½-2	..	..
Imp. Oil	8¾	..	..
Imp. Tobacco	8⅛-8½	..	..
Laura S.	37	..	..
Loblaw	11½	..	..
Mont. L H & P.	30¼	..	..
McC. Frontenac	8¼-8¾	..	..
Massey Harris	3	..	..
Page Hersey	49B	..	..
Int. Pete	11¾	..	..
Steel of Can.	16¼-16¾	..	..
Brazilian	9	8¾	9

Toronto Mining
BIGGAR & CRAWFORD

	High	Low	2.30
Ajax	70-75	..	..
Amulet	15-16½	..	..
C. Res.	100s	..	..
Coast Copper	250	..	..
Dome	1565	1540	1565
Eldorado	151	149	150
Falconbridge	200	..	..
Hollinger	690	675	690
Howey	81	74	80
Hudson Bay	365	360	365
Kirk. Lake	40	38	40
Lake Shore	3425	3390	3425
McIntyre	2325	2300	2325
Ashley	129	128	129
Gran. Rouyn	150	140	149
Mining Corp.	179	177	178
Nipissing	143-145	..	..
Noranda	2175	2165	2175
Premier	74	72	74
Siscoe	153	148	150
Sylvanite	93	86	92
Teck-Hughes	436	431	435
Vipond	29	..	..
Ventures	94	90	93
Waite-Acker	45b	..	..
Wright-Harg.	420	413	420

GRAINS

Chicago			
May	48¾	47¾	48¾
July	46½	47¾	48½
Sept	49¼	48½	49⅛
Winnipeg			
May	47	46¾	47
July	47¾	47¼	47¾
Oct	48¾	48¼	48¾

New York Stocks
BIGGAR & CRAWFORD

	High	Low	2.30
Atchison	48¾	41⅞	43½
Allied Chem.	87⅞	85½	87⅝
Am. Smelters A.	14	13⅝	14
Am. & For. Power	6⅝	..	..
Am. Tel. & Tel.	106⅛	104½	106
Am. Rolling Mills	9	8½	9
Anaconda Copper	7⅜	8½	7½
Balt. & Ohio	9⅝	9¼	9½
Bordens	22	21⅝	22
Byers	13	..	..
Bethlehem Steel	15	..	..
Briggs	4¾	..	..
Can. Pacific	12⅝	12¼	12⅝
Chrysler	14	13⅝	14
Col. Gas	16	15⅝	16
Cons. Gas	59⅜	58½	59⅜
Dupont	40	39¼	40
Gen. Electric	15⅛	14⅝	15⅛
Gen. Motors	14	13⅜	14
Houston Oil	13½	..	..
Inter. Nickel	8	..	..
In. Tel. & Tel.	7⅜	7⅛	7⅜
Mont. Ward	14⅛	13½	14⅛
Nash Motors	14½	14⅛	14⅜
N. Y. Central	19	18	19
National Biscuit	39¼	38⅛	39¼
North American	28⅜	27⅝	28⅜
Penns.	19⅛	17⅝	19⅛
Radio K. Orph.	1⅝	..	..
Royal Dutch	20¼	..	..
Sears Roebuck	19⅞	19½	19⅞
Simmons Bed Co	7	6⅞	7
South. Pacific	18½	17⅜	18⅜
Stand. Brands	14⅜	..	..
Std. Oil, N.Y.	7	6⅞	7
Std. Oil of N.J.	30⅜	30½	30½
Studebaker	4	..	..
Texas Gulf	24½	..	..
Texas Land	13¼	..	..
Timken Roll. B.	15⅝	..	..
Union Pacific	76½	74⅜	76½
United Corp.	9¼	9	9
U. S. Steel	29½	28½	29⅜
Vanadium Corp.	12½	12¼	12½
Western Elec.	30	28⅜	30
Woolworth	32⅜	31½	32⅜

HYDRO RESERVE MOVES ARE UPHELD BY GABY

TORONTO, Jan. 25.—(C.P.) — Provision made since 1929 had afforded the Ontario Hydro Electric Power Commission "its first substantial hoye of providing for some stable reserve capacity," said F. A. Gaby, chief Hydro engineer to-day, addressing the Ontario Municipal Electric Association convention here.

"The Commission cannot wait until power demand actually materializes before arranging for supplies to meet the demand," he said. "In past years the Commission for the most part was compelled to carry on what may be called almost hand-to-mouth procedure with regard to suply and demand in its power markets."

CHICAGO GRAIN

CHICAGO, Jan. 25 (A.P.) — Grain prices averaged higher early to-day. Drought conditions in domestic winter wheat territory southwest were reported worse, and the time extremely late for any material relief. Opening unchanged to ¼ to ⅜ higher; wheat afterward held near the initial limits. Corn started at ⅛ to ¼ decline to ⅛ advance, and subsequently altered little.

FAMILY FLEE FIRE.

PRESCOTT, Ont.—James Gaffney, his wife and young child, were forced to make a hasty departure in their night clothes early this morning when fire broke out in Gaffney's tobacco shop, over which they resided. The fire was discovered by the night clerk of a nearby hotel, and the sleeping family was aroused just in time.

C.N.R. EARNINGS.

MONTREAL, Jan. 25.—(C.P.) — The gross revenues of the Canadian National Railways for the week ended January 21, were $1,998,097, as compared with $2,625,985 for the corresponding period of 1932, a decrease of $637,888.

Livestock-Produce Quotations

TORONTO LIVESTOCK

TORONTO, January 25 (C.P.). — Early trading on the Toronto live stock market was dull on the light supply with few early cattle sales made to packers. Cattle trade was dull; calves steady; hogs unsettled-dull; calves steady; hogs unsettled; lambs slow; sheep steady.

Receipts were: Cattle 300, calves 160, hogs 1,230, sheep and lambs 50.

Quotations as supplied by the Dominion Live Stock Branch:

Steers up to 1050 lbs.—Good and choice $3.75 to $4.00, medium $3.25 to $3.75, common $2.50 to $3.00.

Steers over 1050 lbs.—Good and choice $3.75 to $4.00, medium $3.50 to $3.75, common $3.00 to $3.25.

Heifers—Good and choice $3.75 to $4.00, medium $3.25 to $3.75, common $2.50 to $3.00.

Fed caves—Good $5.25 to $5.50, medium $4.00 to $5.00.

Cows—Good $2.25 to $2.50, medium $2.00 to $3.25, common $1.75 to $2.00.

Canners and cutters—75c to $1.50.

Bulls—Good $2.25 to $2.50, common $1.50 to $2.00.

Stocker and feeder steers — Good $3.00 to $3.50, common $2.50 to $2.75.

Milkers and springers — $25.00 to $45.00.

Veal calves—Good and choice $6 to $7.00, common and medium $4.00 to $5.50.

Hogs—No quotations.

Lambs—Good ewes and wethers, $5.50 to $5.75, heavies $4.50 to $5.00, bucks $4.50 to $5.00, culls $3.50 to $4.50.

Sheep — Good, light $2.25 to $2.50, heavies $2.00 to $2.25, culls $1.00 to $1.50.

FRUITS AND VEGETABLES

TORONTO, Jan. 25 (C.P.)—The following wholesale prices on fruits and vegetables were supplied by White and Co., to-day: Domestic Fruits—MacIntosh Reds, No. 1, bushel, $1.50 to $1.65; No. 2, $1 to $1.25; spies, No. 1, $1 to $1.25; No. 2, 50c to 75c.

Imported Fruits.—Texas grapefruit, case, $4.75 to $5; California oranges, case, $4 to $5.

Domestic Vegetables.—Beets, 11 qt basket, 20c; Carrots, 11 qt. basket, 20c; Green Onions, doz. 15c to 20c; Cabbage, doz., 30; hothouse tomatoes, lb., 18c to 20c; Brussel Sprouts, qt. box, 10c.

TORONTO CHEESE

TORONTO, Jan. 25 (C.P.)—The Toronto wholesale cheese market was steady to-day with dealers buying large, colored, paraffined and Government grades at 10c.

Wholesalers offered cheese to retailers at the following prices: New.—Large 11½c, twins, 11¾c, triplets, 12c. Old—Large, 17¾c; twins, 18c; triplets, 18¼c. Medium—Large 15¼c; twins, 15½c; triplets 15¾c.

TORONTO PRODUCE

TORONTO, Jan. 25 (C.P.)—The following quotations on produce delivered at Toronto were supplied by the United Farmers Co-operative Co., to-day:—

Eggs, extras, doz., 17c; firsts, 15c; seconds (cracked), 12c. Cream, No. 1, lb. (f.o.b.) 31; (off truck) 21c. Butter, No. 1, solids, lb, 21cv; potatoes, bag, 65c.

COURT MARTIAL PROBES QUARREL

Officer Accused of Attempting to Molest Brother Officer's Wife.

SHOOTING AT MASQUERADE

WINNIPEG, Jan. 25.—(CP)—Co-defendants before the first general court martial to sit in Canada in two decades, Captain C. G. Brown and Captain R. H. Rebitt, M.C., D.S.O., members of Lord Strathcona's Horse, last night awaited the outcome of a military tribunal. Both are charged with serious offences against military law and discipline.

The court was cleared to take evidenceof Mrs. R. H. Rebitt, wife of Captain Rebitt. Her testimony was kept secret.

The charge against the two accused is a sequel to a masquerade ball of Hallowe'en, 1932, held at Fort Osborne barracks. Following a quarrell between the two it is alleged Capt. Rebitt fired a revolver at Captain Brown. Captain Rebitt will face charges under the Army Act after the case of Capt. Brown is disposed of.

Captain Brown was charged with "behaving in a scandalous manner, unbecoming to an officer and a gentleman." It is alleged on the night of the masquerade, "he caused the wife of a brother officer to accompany him to a single officer's room, where they remained for an undetermined period, during which he attempted to molest her." He pleaded not guilty.

Open To Public

The evidence taken yesterday was concerned with the location of the rooms in the building in which the masquerade was held, their construction and relation one to another. A. S. M. Ross, K.C., counsel for Captain Brown made application for trial in camera. A conference between counsel was taken, after which it was anlounced proceedings would be open to the public.

The scene in the court room was in sharp contrast to a session of a civil court. On a high dais at one end sat members of the court. In the centre was the silver-haired president, Brig.-Gen. J. F. L. Embury, as straight-backed as when he strode shell-bitten Flanders fields at the head of the 26th Battalion.

Flanking him, on the right, sat Col. J. A. Hope, Perth, Ont., the judge advocate, and to either side the six members of the court. Major E. Stethem, R.C.D., Toronto, acted as prosecutor. The clanking of sword scabards, and the tinkle of spurs played a military obligato to the swish of legal gowns and the low voices of counsel and prosecutor.

Foreign Exchange

NEW YORK, Jan. 25.—(A.P.) — Prime commercial paper 1¼ per cent; foreign exchange irregular, demand rates (Great Britain in dollars, others in cents), Great Britain 3.39 3-8; France 3.90¼; Italy 5.11¼; Germany 23.77½; Montreal 87.00.

NO SERGEANT-MAJOR.

LONDON. — The sergeant-major is abolished in the Royal Air Force. He is to became a warrant officer to be "addressed by airmen as Sir and to be referred to as Mister."

The Air Council states the change is initiated because of his increased responsibilities. These should be recognized by definite improvements in conditions in the service, and should deserve a change in status.

ACTION POSTPONED.

TOKYO, Thursday.—It was authoritatively stated to-day that the decision of the Japanese cabinet concerning withdrawal from the League of Nations had been postponed until the nature of the report being framed in Geneva concerning recommendations on the Sino-Japanese situation becomes known.

NO EVIDENCE OF ARSON

TORONTO.—"I am compelled to find not a shred of evidence has been brought forward to show the fire was desired, designed or set with malice aforethought," declared E. P. Heaton, Provincial Fire Marshal, in his report on an enquiry into the burning of the Clifton Hotel at Niagara Falls, on Dec. 31. Damage of $650,000was caused by the fire, while $390,000 insurance was carried, the Fire Marshal said.

Market Closing On All Exchanges

STANDARD EXCHANGE

TORONTO, Jan. 25 (C.P.) — Howey Gold took the play on the Standard Mining Market this afternoon when a report was broadcast that a special price had been offered for a large block of the stock and that the management had decided to double the mill capacity without delay. The price advanced to 80, but weakened a little under profit-taking before the close. The rest of the market was strong and the buying heavy.

The big gold producers were under accumulation, Lake Shore advancing to 34.25, Teck Hughes to 4.35, and McIntyre to 23.25, while Hollinger, Dome and Wright-Hargreaves closed practically unchanged.

Noranda became more active in the afternoon and recovered most of the morning recession. Nickel continued inactive and quiet.

WINNIPEG EXCHANGE

WINNIPEG, Jan. 25 (C.P.) — Opening fractionally higher in sympathy with firm overseas cables, wheat moved within a very narrow range during early trading to-day. Traders generally were marking time pending new developments.

At mid-session wheat prices were ⅛ higher in all futures. May was quoted at 46⅝; July at 47⅝, and October 48⅝.

Inter-market spreading operations were negligible, export business in Canadian wheat was very disappointing, while operations by locals were very thin and extremely uninteresting.

Liverpool wheat scored gains at the start, but trading in the English market was dull due to expectations of large wheat shipments from Southern hemisphere countries this week and quotations near the close were ⅜d higher per 100 pounds. Buenos Aires wheat at noon was ⅛ lower per bushel.

TORONTO EXCHANGE.

TORONTO, Jan. 25 (C.P.).—Consolidated Smelters, C.P.R., and British American Oil turned over in comparatively heavy volume on the Toronto Stock Exchange to-day, while the list broadened out to some extent. The market developed an upward tendency in the afternoon, with net gains showing for the leaders.

Under heavy selling C.P.R. weakened in the morning session but came back in the afternoon rally to close unchanged at 14 3-8 and Smelters climbed to 64 for a gain of 3. Ford "A" closed higher. The oil group closed unchanged or slightly weaker. Imperial at 8 5-8 was off 1-8 but Supertest Ordinary gained ¼ to 13.

Strong for several days, Bell Telephone slipped in to-days session to 96½ for a loss of nearly 3 points. The other utility shares, Consumers' Gas, Montreal Power and Shawinigan, were weak.

Sixty-eight issues were traded against an average of around 40.

WALL STREET

NEW YORK, Jan .25. (AP) — Stocks firmed in the late trading to-day under leadership of the rails following announcement of Pennsylvania's 50 cent dividend ad Delaware and Hudson's acquisition of approximately a 10 per cent interest in New York Central Although Delaware and Hudson dropped more than 5 points on its own dividend omission, Central and Pennsylvania firmed a point. Other issues up a point or so included Allied Chemical, Union Pacific, United States Steel preferred, National Biscuit, Santa Fe, American Telephone, Proctor and Gamble and case, fractional gains were numerous. Sales approximated 700,000 shares.

NEW BANK PRESIDENT

TORONTO.—C. A. Bogert will succeed A. W. Austin as President of the Dominion Bank, it was announced to-day, while Dudley Dawson, present assistant general manager, will assume Mr. Bogert's former position of general manger.

Mr. Austin is to become chairman of the board, while C. H. Carlisle will be vice-president.

COOL MOTHER.

HAMILTON.—Standing patiently on a cornice 40 feet above the pavement, Mrs. Gladys Casey and her 11-year-old daughter to-day waited for firemen to rescue them. When fire broke out in a drugstore below their apartment, Mrs. Casey found exit was impossible by the stairs. With her daughter, she climbed through a window onto a narrow cornice and waited.

80 PER CENT. VOTE.

DUBLIN.—Indication of the intense feeling aroused in the Irish general election yesterday was given by estimates to-day that the proportion of voters exercising their franchise would be about 80 per cent. In the last general elections 11 months ago the percentage was 75.

CHARGE DISMISSED

PHOENIX, Ariz.—Superior Court Judge J. C. Miles dismissed today a charge of accessory to the crime of murder against John J. Halloran.

FRUIT DUTIES DROP

MEXICO CITY.—Due to an acute shortage in Mexico's pear and apple crop this year, the Federal Government is reducing import duties on these fruits from approximately one-half cent to about one-third cent a pound until March 31.

One Sample Sheep Without Any Tariff Is Unique Request Sent Wool Growers

LONDON, Ont., January 25 (C.P.). — There seems to be something interesting in sheep. The Canadian Wool Growers' Association has received the following letter, written by an unnamed person in an Ontario county:

"I wonder if you have any sample sheep you give away. Even a small one would be all right, as I will have to keep it in my office until I can get some pasture for it, where I can put it out and have it pasteurized.

"I would like a nice medium-weight all-wool sheep, in stripes, if you have them—one I can skin and make a jacket out of later on.

"When you skin a sheep, is that the end of it? Or can they be skinned regularly like a human being?

"I have an old sheep skin in my office I have been living off for 25 years, and I thought if I had a whole sheep I might do better. I see by the papers there is a lot of trouble these days about the tariff on wool; so if you can pick out a sheep that hasn't any tariff on the wool, it might save me cleaning it when it comes here. Does this tariff come back after you once get rid of it?"

COUNTY COUNCIL NAMES MEMBERS

(Continued from Page 1)

motion. The motion was in favor of Reeves Leahy, Steenburgh, Hickson, Jackson, and Montgomery. Those voting in favor of the amendment were Reeves Leeson, Brown, Tanner, Hickson, Anderson, McIntosh, Steenburgh and Mullen, and Deputy Reeve Patton and Davidson.

When business was resumed by the Council this morning, J. B. Nelson, representative of the Department of Agriculture, extended an invitation to the Warden and members of the Council to attend the closing exercises of the Agricultural Winter Short Course.

The closing exercises are to take the form of a banquet to be held in All Saints' Parish Hall on Friday noon.

Reeve Tanner moved, and Reeve Allan B. Mann seconded, that the Council attend the banquet in a body. The motion carried unanimously.

Standing Committees

On motion of Reeve E. Leeson, seconded by Reeve A. Jackson, the Council went into Committee of the Whole, with Reeve Allan B. Mann in the chair for the striking of the standing committees.

The committees were struck as follows:—

County Property. — The whole Council, with Reeve C. S. Tanner as chairman.

Roads and Bridges.—The whole Council, with Reeve R. Hales as chairman.

Schools.—The whole Council, with Reeve Hugh Given as chairman.

Petitions. — The whole Council with Reeve Roy Brown, as chairman.

Printing—The whole Council with Reeve Richard Tedford as chairman.

Finance. — The whole Council, with Reeve Ernest Leeson as chairman.

Equalization and Assessment. — The whole Council, with Reeve W. A. Anderson as chairman.

Joint and Legislative,—The whole Council, with Reeve Austin Jackson as chairman.

Appointments.—The whole Council with Reeve F. D. Leahy as chairman.

House of Refuge Board.—Warden John McIntosh, Deputy-Reeve George Patton, in the chair.

Reeve Ernest Leeson suggested that before the Old Age Pension Board was appointed, the Council should hear a report on the work of the Board for the past year. The suggestion was acted upon on motion of Reeve Rork Ferguson, and the Council went back into open session.

Old Age Pension Report

On motion of Reeves Hickson and Patton, the report of the Old Age Pension Board was presented by the chairman, Reeve Leeson, as follows:

"The total number of persons now receiving pensions in the County is 325.

"The number of pensions granted during the year February 1st to December 31, 1932, was 46.

"The average amount of pension granted to each person during the year was $15.92 per month.

"The Board met on an average of once per month.

"The total cost of administering the Old Age Pension Board during the year was $672.67, which included stationery, office supplies, searches in registry office, secretary's salary and commissions of the Board.

"The amount requested by the Government re pensions during the year was $5,027.06, this being 10 percent of the total amount of pensions granted in the County.

"The Board, in dealing with the applications received, tried to be fair with each person, having in mind the interests of the County as well as the applicant'

"The total cost for Old Age Pensions during the year 1932 was $56,990.73 leaving a difference of $7,139.75 lower than the previous year."

On motion of Reeve Montgomery, and Reeve Hickson the report was adopted as read.

SAULT SEEKS POLL TAX FROM UNMARRIED WOMEN

SAULT STE. MARIE, Ont., January 25 (C.P.). — Sault Ste. Marie Council to-day stands on record as supporting a report submitted by its Legislation Committee asking the Ontario Government to consider the possibility of amending the Statute Labor Act to provide for collection of poll tax from unmarried women, and to reduce the poll tax for men from $10 to $5. The Council asked for a report from the Legislation Committee on a proposal to amend the Criminal Code with a view to speeding up the process of deportation of Communists and other agitators.

ROPED IN

STRATFORD.—"These sales are the bunk," mused Constable Tom Smith, as he watched the struggling women try to enter the store. One fond mother, anxious to crash the bargain-counters, approached Officer Smith. Would he, she asked, "mind taking care of Junior for a few minutes.

And the constable, taken unawares, firmly held Junior and marched up and down until the fond parent returned.

DOMINION BANK REPORT SHOWS DECLINE IN PROFITS FOR 1933

However Profits of $1,179,931 Sufficient to Cover All Dividends.

DEPOSITS DOWN.

TORONTO, Jan. 25 (C.P.)—In its annual statement for the last year the Dominion Bank reports profits of $1,179,931, a decrease of $142,356 from the year before. The profits were sufficient to cover all dividends, and the usual charges such as write-off, Dominion and Provincial Government taxes, officers' pension fund and leave a balance of $560,773, to be added to the credit of profit and loss account.

Deposits, both current and time, were down slightly, indicating less idle funds held by business firms. Notes of bank in circulation are down from $5,832,000 by about $430,000.

Assets of the bank remain in a high state of liquidity, the cash amounting to $21,241,000 in the bank's possession equalling more than 20 per cent of the liabilities to the public, while readily realizable assets including bonds and short term loans, total $60,569,000, equivalent to 57.58 per cent of the bank's public liabilities.

Current loans and discounts in Canada total $53,645,000 and are down $7,604,000 from the previous year, due to the low level of business which has reduced the demand for commercial accommodation.

Private Funeral Held 600-Pound Woman

FRANKLIN, Ind., Jan. 25 (C.P.). —Private funeral services were held to-day for Mrs. Graham Smith, 40, who at the time of her death weighed 608 pounds.

A special casket was built for her body, and a portion of a wall of her home was removed so the casket could be brought into the house.

The casket was taken to the cemetery on a truck and lowered into the grave by a derrick.

LAD 16 CHARGED WITH WOUNDING

(Continued from Page 1)

Morrisburg to surrender to police.

There were no formalities when Redmond walked into Provincial police headquarters here. His father had advised Constable Frank Rose he would surrender his son this morning and Magistrate McCormick had motored from Winchester to be present. The formal charge was laid and the application made for bail. Redmond, police said, appeared unruffled by the experiences and sat quietly in one corner of the room while waiting for the bail application to be settled.

Up to Magistrate

TORONTO, Jan. 25. (CP)—Enquiries at the Attorney General's Department authorities had not communicated with the Department regarding the granting of bail or otherwise to Arnold Redmond, held in conection with the stabbing of a school principal.

In any case, officials of the department pointed out, the matter rested entirely in the hands of the Magistrate at Morrisburg.

BEER PRESENTED TO JUDGE

SARNIA.—Judge Albert E. Taylor was formally presented with two bottles of beer by W. S. Haney, Crown Attorney, in the presence of Sheriff A. J. Johnson. But who owned the beer prior to Judge Taylor, no one knows.

The registry office is near a dance hall. The beer was found on the registry office steps. Apparently the bottles had been left there by someone who used the steps for a beer cache.

Gunmen Miss Shots At Capone's Sister

CHICAGO, Jan. 25 (C.P.).—A report that Mrs. Mafalda Maritote, sister of Al Capone, former "car" of Chicago's gangland, barely escaped death when four bullets were fired in her direction, was under investigation by Chicago police today.

The report, published in a Chicago newspaper, said the shots were fired yesterday by gunmen from an automobile while Mrs. Maritote was walking from a residence with her nine-months-old daughter

Mrs. Maritote, however, denied that anyone had shot at her, and said the noise similar to shots came from two cars half a block away. She thought the sound was due to the cars "back-firing."

READ THE WANT ADS.

EYE SUFFERERS ATTENTION!

F. M. Denneny, R.O.

Eyesight Specialist of Ottawa

WILL AGAIN BE WITH US
(His 17th Visit)

For Three Days:-
THURSDAY, JANUARY 26TH
FRIDAY, JANUARY 27TH
SATURDAY, JANUARY 28TH
UNTIL 10.30 P.M.

Mr. Denneny is fully qualified by Ontario Government Examinations. Not exemption to examine eyes and fit glasses by the newer methods. Some **1400 Satisfied People** in Peterborough have been fitted with glasses at prices that were astounding. Prices that were much lower than they ever before paid. Why? Simply because we prescribe so many, heavy buying, factory to face prices and the very best lenses and frames procurable. This is not a sale of eyeglasses, but eye glasses and spectacles at prices far below the regular prices and only the best quality procurable. Made to your own individual measurements, in the very newest styles. White gold, fullvue, pink gold, rimless, odd newer shapes, dark mottled and zylo with glasses that will fit your eyes. We carry them all.

COME IN SEE DENNENY ABOUT YOUR EYES.

References

From Mayor of Cornwall
Mr. Denneny is very highly spoken of in his profession, eye sight specialist and is meeting with marked success here.
HARRY W. SNETSINGER, Mayor.

R. Hensley, Jeweller, Montreal
This is to certify that Fred M. Denneny was assistant optometrist in my store from 1900 to 1904.
RICHARD HENSLEY.

Bryson Graham, Limited, Ottawa
We have pleasure in testifying to the high standard of your work as optometrist with us for past three years. We have not had any complaints in regards your work, but we know that where there was dissatisfaction you promptly made any adjustment or change, and left the customer satisfied. We wish you every success.
J. B. BRYSON, President.

T. P. O'Toole, Druggist, Arnprior
This is to certify that Fred M. Denneny has been doing business at my store for some time, and we have found his work satisfactory in every way, having had no complaints what so ever from his customers.
T. P. O'TOOLE.

Medical Hall Co. Cornwall
This will serve to inform you that Fred M. Denneny has been associated with us for some years and has served his patrons in a very successful way, giving uniform satisfaction. Mr. Denneny is conscientious and painstaking in his work and have much pleasure in recommending him to anyone who requires the services of a qualified optometrist.
ROBT. F. KELLOG, Manager.

Qualifications

First Optical course, Dr. Fielde, one of Montreal's leading oculists, 1899. (There was no optical colleges then.)
American Optical College, Detroit, April, 1902.
Canadian Opthalmic College, Toronto, March, 1905
Optical Institute of Canada, Montreal, Feb. 1913.

Province of Ontario Certificate of Exemption, 1920.
Province of Ontario. By board of examiner in Optometry, by Examination, Aug. 1926.
In other words, 34 years Eyesight Specializing with above qualifications.

Don't Forget the Dates **No Drugs Used**
Thursday, Friday and Saturday This Week, at

BOND'S DRUG STORE

PHONE 327. PETERBOROUGH GEORGE & HUNTER STS.

ST. PAUL'S HOLDS ANNAUL VESTRY

Marmora Auditor's Report Shows Deficit of $512—Sunday School Doing Well.

NEW WARDENS NAMED.

MARMORA, Jan. 25 (Examiner Correspondence)—The annual vestry of St. Paul's Church Marmora was held in the church on Monday, the rector Rev. A. B. Caldwell presiding over an attendance of twenty-one. After opening prayers, W. J. Cottrell was asked to act as secretary in the unavoidable absence of J. A. Rice.

The auditor's report for 1932 was presented, showing a deficit for the year of $512.17. The rector then gave his report of services and other parochial statistics as follows: Morning Prayer, 48 services, average attendance 52, Evening Prayer, 41 services, average 57, Midweek Services 8, average 37, Early Celebrations 13, average 11, Mid-daily Celebrations 13, average 30, Easter Communicants 82, Baptisms 29, Marriages 6, Burials 8, Candidates confirmed 9, Number of Sunday School sessions 52, average 77. The rector also gave encouraging reports of the Sunday School, A.Y.P.A. and Careful Gleaners Class. Mrs. E. Brady reported for the Ladies' Guild. This organization contributed $545 to the finances of the church in the past year. Reports of Mision givings amounting to $93.26 and envelope givings amounting to $940.77 were given by W. J. Cottrell. The activities of the Men's Club were well defined by Dr. R. E. Lumsden, its secretary-treasurer.

New Wardens

The appointment of Wardens then took place. W. R. Reynolds succession to S. B. Wright with the was apopinted Rector's Warden in latter's gracious consent. Later in the meeting J. A. Rice received the appointment of People's Warden. W. R. Reynolds was elected lay delegate to Synod for three years, the other two delegates being R. E. Bonter 2 years and W. J. Cottrell 1 year.

Other appointments followed: that of Dr. R. E. Lumsden as vestry clerk and W. J. Cottrell as Mission's treasurer. The Parochial Council for 1933 was then apointed as follows: Mesdames H. Crawford, W. Gray, A. B. Caldwell, E. Brady and S. B. Wright, Messrs. C. H. Buskard, J. A. Rice, C. A. Bleecker, Dr. H. Crawford, W. Gray, H. R. Pearce, and S. B. Wright with Wardens, Lay Delegates and Vestry Clerk.

A motion was passed that the report of the dedication of the Canon Harris Memorial window be inserted in the minute book. Votes of thanks to the Ladies' Guild, the choir and organist (Miss K. Litt) and Mr. S. B. Wright were followed by a hearty vote of thanks to the Rector, Rev. A. B. Caldwell and Mrs. Caldwell for their untiring efforts in the parish during the past year. Messrs. H. R. Pearce and S. B. Cheeseman were appointed as auditors prior to adjournment of the vestry.

Influenza
Measles
Whooping Cough

Build up that Child

A Mother writes:

"My little girl improved wonderfully after a severe attack of Measles and Bronchitis, and I can only place the credit to using Virol freely."

From a Clinic:

"We have had a very heavy epidemic of Whooping Cough in this city and we have found Virol a food of exceeding value in building up children and recuperating them afterwards."

The way to fortify your own children is to give them Virol regularly.

VIROL

Children love their Virol in porridge or milk, or on bread-and-butter, biscuits, etc.

Sold in tins 16-oz., 8-oz., and 4-oz., at all good stores. 17

Voice of the People

Letters to be printed in the Voice of the People column must be received at The Examiner Office by 5 p.m. on the day before insertion. All letters must be signed by the writer although a pen name may be used when inserting non-controversial subject matter.

CITY OFFICIALS

To The Editor of The Examiner,

Sir,—In different places in Ontario, according to reports in the newspapers they have made an effort to lower expenses by reducing salaries of officials, in some cases letting some go altogether as there was nothing for them to do under the depression.

I suppose through time something like that will happen here. If our officials had been working in a factory they would have had a stiff cut long before this time and possibly their time of working cut in two and only paid for the time they worked.

All over our country there are men who have worked a lifetime in some person's place of business and through adverse circumstances were not able to make provision for old age, possibly some of them felt that their old employer would not see them in want, but some of the old firms have met reverses and cannot, much as they would like to do so, give any help. There are many in our City who are having a desperate struggle to pay their way. I think our City officials ought to show some appreciation of the easy time they are having.

Short Time.

YOUNG PEOPLE OF TO-DAY

To The Editor of The Examiner,

Dear Sir,—Would you kindly allow me to give expression to a few things that have appeared in the press of recent dates. The first is the editorial which appeared in your issue early in the month upon gossiping, taken from the Rotary Magazine which put that evil in the right light, and you should be congratulated for it. Usually, if you find men and women circulating some dirty gossip about someone, they are just telling the public, in a sly way, just what they would do if placed in the same circumstances. Now, "if the shoe fits, put it on."

The second is where Manson Doyle, according to your issue of January 16th, scored the press for conspiring against the young people of to-day. Personally, I think it far better to cover up that which is degrading and to bring to light that, which is elevating. The best way to make a good boy, is when he does a thing well, tell him of it.

The third is that of Campbell Morgan, who for years away from home, meeting many young people goes back home and broadcasts, That he believes in flaming the young people, that they are of a higher type than they are credited for, and the evil that is in them is largely created by the example of the older.

And the fourth, and the last I will mention is that of the Ideal Girls' Organizations of the United States, in their last campaign for the grand president of their organizations, where Doris Heyn, that homespun Chicago girl, that could cook, bake and play the piano, who took, endorsed by her campaign manager, for her platform, no petting, no kissing at early dates, and no drinking from their boy friends, and snowed their rival under in votes, seven to one.

Now, I want to ask every citizen of Peterborough, did they ever see the day when the young people of this city made a better appearance on the streets, and in their daily vocation than they do at present.

Thanking you, I remain,

Yours,

W. H. Merrill.

BURDEN OF TAXATION

To The Editor of The Examiner,

Dear Sir,—The burden of taxation and how to reduce same seems to be giving people considerable food for thought in these days. Many citizens, the country over, are looking at educational costs, and believe that here lies a field for considerable reduction in expenditures.

In recent months, MacLean's Magazine, The Financial Post, The Financial Times of Montreal, Toronto Daily Star, Montreal Standard, and other leading papers have been featuring articles, showing that there is a growing feeling among thinking people that the cost of education to the general taxpayer is too high and out of all proportion.

Following is an excerpt from the Border Cities Star, Windsor, January 18, 1933. I hope you can find space for it in your paper.

Sees Curtailment of Free Education

"The time is coming, in the opinion of W. Donald McGregor, a member of Windsor's Board of Control and a former school trustee, when an intermediate high school education will be the highest provided by taxpayers. Beyond that, pupils will have to be charged for tuition.

This, he believed, is one of the things that will be done to reduce the costs of education to the taxpayers.

"Education costs are growing," he said, "and something must be done. I think it's getting higher than we can afford to pay."

Mr. McGregor's comments were made before the Board of Education last night, at a meeting on estimates at which he represented the Board of Control. His remarks, incidentally, were directed at Education costs generally, and not at those of the Windsor Board.

"I'm not speaking as a member of the Board of Supervisors now," he said, "but as an ex-member of the Board of Education."

There is a possibility, he explained, that education cost reductions will be sought through the replacement of collegiates by junior high schools in which teachers' salaries can be lower than in the high schools of to-day.

"I think the time is coming when we'll take pupils through the intermediate high school, and from then on they'll have to pay the costs of tuition," he predicted.

"I don't think it's necessary for the taxpayer of the community to give every child an education to fit them for a university."

Many of those who complete collegiate courses do not use the education they receive, he maintained, and besides, there is much that one can teach oneself after leaving school.

"I just offer these things because something has to be done about it," he commented.

Commenting further upon the probable limitation of secondary education, Mr. McGregor said that "beyond the second form in high school, I think the time is coming when the pupil will have to be charged the cost of tuition."

Yours very sincerely,

J. A. McKone.

HORTICULTURISTS TAKE NOTE

To The Editor:—

It gives me great pleasure to see how generous The Examiner has been in the past to boost in various ways the work of the Peterborough Horticulturist Society, the efforts of which are having far reaching results throughout the district, in greater appreciation of beauty in trees, flowers and home surroundings as well as greater care for planted areas in our public parks and boulevards.

The Horticultural Society however feel this work can be further extended in many ways and would like all citizens interested in their city and district to co-operate by sending along any suggestions they may have for work they consider could be usefully undertaken by the society.

A meeting will be held in the office of the Ontario Department of Agriculture, 287 George street on Thursday, January 26th at 8 p.m., prompt to which all horticulturists are invited to attend and bring along suggestions for development or for premiums. Others unable to attend forward their ideas in writing and so help the active members to extend their sphere of influence. Depression maybe the prevailing note, but man requires something to occupy his leisure time, and flowers, shrubs, trees and vegetables will grow equally as well during such times as in periods of prosperity. Simple pleasures are not always expensive.

Therefore let me urge all interested in growing things, whether members of the society or not to come along to that meeting with the desire to assist the work.

E. Bradshaw.

ON SHORT TIME

To The Editor of The Examiner,

Dear Sir,—Please give me a little space in your paper about this relief. A man entirely out of work gets more than my hueband who is working on short time and averages about six dollars a week, and we have to pay for rent, fuel, groceries, etc., with that.

There are aldermen in the factories who know that they are getting no more wages than that to live on. I think that a man on this short time should have a little help as well as the man out of work.

A Discouraged Housewife.

THE MAINTENANCE OF OUR EDUCATIONAL STANDARDS

An Open Letter to the People of Ontario From The Ontario Secondary School Teachers' Federation.

The achievements of the Province of Ontario in the last sixty years have been marvellous. On the material side there has been a wonderful development in agriculture, commerce, industry, transportation, engineering, architecture, finance. On the spiritual side there has been a steady development in literature, art, music, religion. To call the roll of all these achievements would require a weighty volume, but the general story is familiar. It may be fairly said that taking all phases together, material and spiritual, this province compares creditably with any other province or state in the world.

The roots of this development lie in the homes, the churches and the schools of the province. From its inception, Upper Canada believed in these three institutions and through its history it has fostered all three. To education this province has given a generous support, for our people have been firmly convinced that the quality of the schools was one of the main determining factors in the quality of the nation. From the first our citizens have been willing to sacrifice to give their children an education. The establishment of elementary schools was followed by the establishment of high schools, and later by vocational schools and schools for exceptional children. Education has been made free and compulsory and a complete system created, extending from kindergarten to the university.

The results of this generous support of education, adapting the system decade by decade to the growing needs of the community and the increasing demands of world conditions, may be seen in the achievements of the province in material and spiritual realms. No one can suppose that we should have made our advances, if we had not laid the foundations in the training of our youth. The schools have reason to be proud of this story, and this province may well be proud of its schools.

Now, what of the future? Is there to be in this period of temporary financial stringency a lowering of the standards of our schools? Are our boys and girls to be offered an education distinctly inferior to that which we have been giving? Can this province afford to retreat from the advanced educational position we have attained by our long years of effort?

Of course we all know that the conditions of the past three years have borne very heavily upon many of our people and that large sections have suffered severely. Canada has not escaped the world-wide depression. The shrinkage of three fifths of the volume of the world's trade in the past few years has taken its toll of us, as it has of all other countries. No man, no nation, has been able to stay the hand of this grim fate. But no man can look in the faces of our boys and girls and be willing to penalize them for the mistakes of their elders. No man who knows the people of this province and who knows our history and who has any grasp of the wealth of our resources, material and spiritual, can believe that we are going to allow present circumstances to master us. We will find a way out, as we have done before.

In the meantime we are asking the people of this province to give their best thought to this tremendously important matter of the maintenance of our educational standards. If sacrifices are to be made, can they not be elsewhere than in the upbringing of our children? Any lowering of standards now is a menace to the future. Every effort now to sustain our schools is the wisest kind of investment.

On behalf of the Ontario Secondary School Teachers' Federation,

A. D. R. Fraser, Convener,
J. H. Hardy,
E. A. Hardy,
F. D. Wallace,
Publicity Committee.

R. J. STEWART, K.C., PASSES

KINCARDINE, Ont., Jan. 24 (C.P.)—R. J. Stewart, K.C., is dead at his home here, the result of a sudden heart attack. A life-long resident of Kincardine with the exception of his term at Osgoode Hall, R. J. Stewart was one of the best-known members of the legal profression in Bruce County.

You will find many things in the Classified Ads. of The Examiner.

Canada's Next Cardinal

JEAN MARIE RODRIQUE VILLENEUVE

From Vatican City comes the report that Jean Marie Rodrique Villeneuve, Archbishop of Quebec, will be made Canada's new cardinal at the next consistory to be held March 13. Monsignor Villeneuve was born in Montreal, Nov. 2, 1883. A member of the Order of the Oblats of the Immaculate Conception, he was ordained priest in 1907. In July, 1930, he became Bishop of Gravelbourg, Sask., and in September of the same year was consecrated at Ottawa as Archbishop of Quebec, one of the most important Roman Catholic dioceses in Canada.

GRAIN AND PRODUCE REVIEWS

ONTARIO GRAIN

TORONTO, Jan. 25.—Approximate prices track shipping point — Wheat, 40c to 42c; oats, 20c to 22c; barley, 30c to 32c; corn, 32c to 34c; rye, 28c to 30c; buckwheat, 28c to 30c.

TORONTO PRODUCE.

TORONTO, Jan. 25.—During the past two weeks the local egg market has been difficult to follow as prices were slipping so rapidly, and sometimes readers of this page might have been found some variation in prices printed and those quoted by buyers on the same day. But the prices on this page are always for the day previous to publication and are always taken from dealers late in the afternoon. Sometimes dealers do not grade on the day the eggs are received and, of course, they pay the prices in effect on the day they do grade.

Egg Prices.

Accurate prices on fresh eggs from country shippers to retailers and on the brokers' market Toronto yesterday follow: Country shippers were quoted 18c for extras, 16c for firsts and 14c for seconds, delivered, ungraded, cases returned. Retailers were offered extras in cartons at 26c, extras loose at 24c, firsts loose at 22c and seconds loose at 19c per dozen. Brokers quoted graded eggs in free cases at 21c for extras, 19c for firsts and 18c for seconds.

Butter Steady.

The undertone to the butter market was steady, but trading was slow. Brokers offered fresh made No. 1 Ontario solids at 20¾c and regraded Ontario and Western makes at 21c, with No. 2 offerings at 20½c. Prices on creamery prints to the retail trade were unchanged at 24c to 25c for No. 1 and 23c to 24c for No. 2.

Cheese Firm.

Prices on cheese were steady. New makes were offered by local brokers at 10c for large, 10¼c for twins and 10½c for triplets. Retailers were offered all qualities of cheese at steady prices with new at 11¼c for large, twins at 11¾c, triplets at 12c and Stiltons at 14c.

MONTREAL PRODUCE.

MONTREAL, Jan. 25.—With receipts continuing to increase, egg prices again moved lower on the Montreal produce and dairy market yesterday.

Fresh graded eggs in carlots or less lost 1c to 2c a dozen. Extras were off 1c to 2c at 22c, with firsts and pullets easing 1c to 20c a dozen. To retailers quotations were off 1c to 3c a dozen. Receipts totalled 1,829 cases.

Carlots or less of No. 1 grass butter declined a quarter of a cent at 20¾c a pound, buyers holding off on account of the recent shipment of New Zealand stock. Receipts were only three boxes.

Current receipts of Ontario cheese were unchanged at 9c for white, 10c for colored and 10½c to 11¼c a pound for early make. Receipts were only three boxes.

Current receipts of Ontario cheese were unchanged at 9c for white, 10c for colored and 10½c to 11¼c a pound for early make. Receipts were 18 boxes.

Potatoes held steady, New Brunswick Green Mountains per 80-lb. bag being quoted at 80c; Prince Edward Island Green Mountains, per 80-lb. bag, at 85c, and Prince Edward Island Green Mountains, per 90-lb. bag, at 95c.

CHICAGO GRAIN.

CHICAGO, Jan. 25.— Advance in British exchange, together with good-sized corn export business from the United States, helped give a lift to grain values yesterday.

With United States corn quoted in Europe more than 2c a bushel lower than Argentine corn, to-day's overseas purchasing of corn from this country was estimated at 500,000 bushels, the largest amount this season. Crop reports about domestic winter wheat were extremely unfavorable, and European advices told of severe frosts, especially in the Balkans and Southern France.

Wheat closed firm, 1-8c to ¾c above Monday's finish; corn, 1-8c to 3-8c up; oats unchanged, and provisions unchanged to a rise of 5c.

WINNIPEG GRAIN.

WINNIPEG, January 25. — Given a good start at the opening, wheat futures continued the upward trend of the past week on the grain market here yesterday, holding steady throughout a quiet session to close more than ½c higher. Though no improvement in export demand was seen, offerings continued light and a better feeling toward the market prevailed.

At the finish, values were ⅜c to ½c up, with May resting at 46½c, July at 47¼c, and October at 48¼c.

Reflected to some extent in the pit trade, evidence was seen of shipping interest in grain for movement from Montreal in the spring. This was the only constructive development in the wheat-export situation, no overnight business being reported.

Some buying for Eastern accounts sent prices fractionally higher at the start, and, with offerings limited, advances were easily held for the remainder of the session. Spreading operations between Winnipeg and Chicago were not extensive.

Futures:

	Open	High	Low	Close	Prev. Close
Wheat—					
May	.45½	.46¾	.46¼	.46½	.46¼
July	.47¼	.47¾	.47	.47¼	.46¾
Oct.	.48¾	.48½	.48	.48¼	.47¾
Oats—					
May	.24¼	.24½	.24¼	.24⅜	.24⅛
July	.22½	.23⅝	.23½	.23½	.23⅜
Oct.	.22⅝	....	....	.22¾	.22⅝

Over eleven million pounds of tire duck valued at $3,.29,706 were used in the Canadian rubber industry during 1931.

GREATER STRENGTH
Attained in 1932

The increased financial strength of the Company is shown in "Surplus Funds to Policyholders", which now stands at the highest point in its history. The following summary also indicates other important achievements in 1932:

Business in force	$ 37,432,865.00
Total Assets	7,722,9[illegible]8.23
Reserves	6,776,940.00
Income	1,587,890.79
Surplus to Policyholders	675,132.26
Payments to Policyholders and Beneficiaries in 1932	913,381.42

Continental Life
Insurance Company

Head Office TORONTO

GEORGE B. WOODS
President

A. W. GORDON, District Manager

Millbrook

Mrs. L. M. Bonneville kindly gave the use of her home for a delightful social evening, under A.Y.P.A. auspices, on Tuesday evening when thirteen tables were in use for progressive euchre, the prize winners being, Miss Betty Montgomery and R. Stone for first places, and Miss Margaret Simpson and Norman Lowery for the consolation.

The executive of the A.Y.P.A. was the committee in charge, including president, Cameron Vance, vice-president E. W. Bonneville, secretary, Miss Winnifred Lord and treasurer, Miss Ada Attwooll; Miss E. J. Grandy was convenor of the supper committee, with Misses Margaret Whyte and Edna Lowery as assistants. The sum of thirteen dollars was added to the treasury, and Mrs. Bonneville was accorded a hearty vote of thanks for her hospitality.

The Leadership Training Class which is open to any in the community who are interested in the study, held its initial meeting of the year at the leader's home, Miss Estelle Hetherington, with seven in attendance, the discussion and fellowship being very helpful. Every Wednesday at 7.30 the class meets, and the study for the present is on the four gospels.

The Mizpah Bible Class elected its officers for 1933 on Sunday after the school session, the list including: president, Marian O'Brian; vice-president, Sadie Rowland; secretary, Helen Mitchell; treasurer, Martha Earle; teacher, Miss S. Hetherington.

Memembership Committee: Dorothy McDowell, Sadie Rowland, Bryar Edmunds, Mary Burnham, and Margaret Smith.

Social Committee: Madeline McDowell, Anna Rowland, Ethel Rowland, Charlott McMahon and Muriel Kennedy.

Supply teachers: Marian Earle, Marian O'Brian, Sadie Rowland, and Birthday Box secretary, Martha Earle.

Mr. and Mrs. F. A. Kidd, and family motored to Indian River on Sunday, and were guests of her father and sister, Mr. J. and Miss Francis Pallin.

ENNISMORE

Mr. and Mrs. Dan Shannon and Babe, Mr. and Mrs. Herb Brick motored from Buffalo on Saturday and spent the week-end with the former's parents, Mr. and Mrs. John Shannon.

Miss Leona Sullivan of Peterborough is visiting Mr. and Mrs. D. Sullivan.

Miss Olive Crough of Peterborough spent the week-end with her father, Mr. Y. J. Crough.

Does a BLINDFOLD KEEP YOU FROM OBTAINING THE THINGS YOU WANT? . . . . . .

PHONE 1600 OUR AD-TAKER WILL HELP YOU

YOU'RE reading this part of the paper . . . but have you failed to read another section? A section where wants are stated and merchandise exchanged at the lowest possible cost.

It's the want-ad section where the "seller" can find a ready market for anything from second-hand furniture to hundred acre farms. And the "buyer" who is looking for real bargains, whether they be in apartments for rent or machinery for sale, can find the thing wanted at the price that can be paid.

THE EXAMINER WANT ADS.

Interesting News and Views of Recent Happenings in the British Isles

BETTER BUSINESS REPORTED IN MANY BRITISH TRADES

Coal, Iron, Steel, Cotton, Woollen and Motor Industries Improving

BANK CLEARINGS UP

London.—Reports from many basic British industries show the outlook improving all along the line.

Coal, iron, steel, and cotton, and woollen trades and motor car manufacturing, all provide definite indications.

Bank clearings of cheques recently have been at the rate of £105,000,000 a day, as against £93,000,000 a year ago.

One of the most satisfactory features is that British coal is again being shipped all over the world.

It is expected that this year Canada alone will take over 2,000,000 tons of anthracite and bituminous coal produced from the Welsh and Scottish mines.

South Wales, Sheffield, and Lancashire all report better business.

In Wales not only the coal trade, but the tinplate trade is showing marked improvement. Orders from Canada formely placed in the United States are being received in South Wales.

Sheffield, which has resisted all temptations to "go shoddy" during the depression, is reaping the benefit of its decision to remain the centre for high quality steel goods.

Much research has been carried on. An outstanding example is the business in magnet steels. These were formerly produced on the continent, but Sheffield turned her attention to the problem, improved the continental steels, and now does the bulk of the world's business in this type of steel.

Sheffield is also expanding her production of scissors. Germany recently was sending scissors into this country at the rate of nearly seven million pairs a year. The imports now are negligible, and a trade which vanished from the country has been recaptured.

The Birmingham and Coventry motor trade is developing extremely well. Motor-car exports for the past year to date are over £6,400,000 as against £5,900,000 a year ago.

In Lancashire there is a large increase in the cotton piece trade with India, which had fallen to a very low level. Exports for the past year are up from 275,000,000 square yards to 329,000,000 square yards.

SIX CHILDREN DIE IN BIRMINGHAM FIRE

Family of Nine Had Only One Bedroom

Birmingham, Eng.—Six children of Mr. and Mrs. Luke P. Weir of Price St., aged from two to thirteen, were killed and another child, Joan, aged seven months, injured in a fire here.

Mr. and Mrs. Weir have two other children, making nine in all, but they were away—Mary, aged 10, staying with an aunt, and Nellie, 18, who lives in a hostel.

Mr. and Mrs. Weir and their children were all sleeping in the one upper room, measuring only 12 by 8 feet.

POPULAR ACTOR AND AUTHORESS MARRY IN LONDON

(1) Two London favorites just married—Billy Leonard, the actor, and Esme Scott-Harnston, the authoress. (2) Building a new viaduct across the River Lea, at Canning Town, has put the well-known Bridge House Tavern up in the air for a while. (3) About 180 boys are being trained in seamanship at the Royal Merchant Seaman's Orphanage, near Wokingham, Berkshire. When they reach 16 they will enter either the navy or the merchant service. The picture shows a class learning the use of sails.

FALL WHEAT UP AND PASTURES ARE GREEN

Farmers Plowing and Sowing and Birds Piping Spring Tunes

London.—The unusual mild weather of the past two months is upsetting all the calculations of farmers. They have been sowing oats and peas more than a month earlier than usual.

Wheat sown in the last week of November and the first week of December is well up. Usually it is not through until early spring.

Pastures are covered with fresh grass, and in marsh districts there is more grass than can be remembered for this time of the year.

Dairy herds have been lying out at night.

Early lambs are being born in the open, and are thriving well without protection.

Plows have not been withdrawn from the land for a single day. Arable land in all parts of the country is in advanced preparation for the reception of spring cereals.

The big sugar beet harvest, which is now drawing to a completion, has been carried through with great success.

Birds are singing a month before their usual time.

Few woodcocks have been seen on the east coast, where, normally, they arrive with the easterly wind. There also are few wild geese, and gulls are not to be seen on the uplands in search of food.

Garden lawns are carrying six inches of grass, instead of being practically bare.

"The situation is unparalleled," says Mr. J. F. Wright, the secretary of the Norfolk Farmers' Union. "Of course, there is the other side of the picture. Farmers would like to see some frost. It pulverizes the soil and aids the fattening of cattle."

DUFFTOWN'S WALK A YEARLY EVENT UNIQUE IN SCOTLAND

99th Parade of Juvenile Saving Society—Interesting Old-Timers Attend

A QUAINT TRADITION

Dufftown, Scotland.—The most interesting figure at Dufftown's famous juvenile society's 99th annual "walk" this year was Mr. James Petrie, retired farmer, Alford, who made a pilgrimage to Dufftown specially to take part in the parade after a lapse of 72 years.

As a boy of ten in 1800 Mr. Petrie, who then lived in Dufftown district, participated in the walk, and it was to see once again the procession which so captured his imagination in his youth that the octogenarian made the long journey.

On arriving in the town Mr. Petrie, who farmed in Inseh district before retiring, called upon Provost Spence, and, on explaining the object of his visit, was introduced to the leaders of the society, provided with a sash, and given a prominent position in the procession.

The Dufftown Juvenile Society, which has been in existence since 1834, is unique of its kind in the north of Scotland.

The founders were a group of feuars and others in the town who decided that the members should be boys who would pay sixpence per year for ten years at end of which time the funds would be disbursed equally among the members. This year sees a division of the funds, and each of the 400 members will receive 10s 1d.

Always in the first week of the year a walk has been held, followed by a ball in the evening, and the society had not been long in existence before the date of the procession came to be looked upon as the red-letter day in the year in Dufftown.

Each male child born in the town was made a member as soon after birth as possible, and this is a tradition that is kept up in many families to this day.

Joining the society was, and still is in many cases, as much a natural part of the early stages of the child's career as the christening ceremony.

As a result, Dufftown natives and those who got their early up-bringing in the town each year feel a tugging at their hearts when the day of the walk comes round, and like, if possible, to renew their acquaintance with this picturesque institution.

Next year the society will celebrate its centenary, and there is every indication that when that time comes it will be in as thriving a condition as at any stage of its career.

Dr. Grant of Balvenia House is president of the society, and Mr. James Fraser, Bellevue, is secretary.

This year's walk and ball were as successful as any that have proceded, the procession numbering 400, including 291 boys and girls.

Led by the pipe band, under Pipe-Major Duncan, Towiemore, the happy crowd paraded with the ancient banner, dated 1835, and battleaxes prominently displayed.

The children's ball finished at ten and afterward the older people made merry until well into the morning.

One well-known figure missing this year was Mr. Robert Garrow, shoemaker, Church St., who did not venture into the cold owing to slight indisposition. Mr. Garrow, who has been in over 60 walks, is the daddy of the society, although 30, 40 and even 50 years' attendances at the function are not uncommon.

STIFFKEY CHURCH HAS A NEW RECTOR

Black Kitten Omen on Path at First Service

Stiffkey, Eng.—Glorious sunshine and spring-like weather greeted Rev. Charles Harold Pitch, the newly appointed rector of Stiffkey, on his arrival to conduct his first service at the church in this quaint old Norfolk village, where Rev. Harold Davidson, who has had such country-wide notoriety, used to preach.

The new rector's path to the church door had only a few seconds previously been traversed by a black kitten.

The congregation numbered 70—the average during recent years was fifteen. Among them were two church-wardens who refused to serve under Mr. Davidson during the last part of his ministry.

LADY YULE BUYS A BIG RACING STABLE

Ballaton Lodge, Newmarket, Accommodates 40 Horses

Newmarket, Eng. — Lady Yule, widow of Sir David Yule, millionaire India merchant, has bought the important race-horse training establishment at Ballaton Lodge, Newmarket.

There is accommodation at Ballaton Lodge—which is noted both as a training headquarters and for its beautiful gardens—for about forty race-horses.

Among her best horses are Le Phare, which she bought from the Aga Khan for £3,255 a year ago, and the mare Pisa, for which she paid £5,880 recently. Others are Golden Pomona and Royal Brocade, both winners last season. Royal Brocade is entered for the One Thousand Guineas and the Oaks.

J. H. Cannon, who now trains for Lady Yule, will be trainer at Ballaton Lodge.

KING TUT'S CURSE IS CROPPING UP AGAIN

Queer Accidents in Oxford Laboratory—Wood From Tomb Being Examined

Oxford, Eng.—"Death shall come on swift wings to him that toucheth the tomb of Pharaoh."

Once more the baneful influence of this curse of ancient Egypt is being talked of; this time in this city of gray towers and colleges so remote from any hint of the east.

It has often been quoted in connection with the tragedies that have befallen so many archaeqiogists and others associated in the investigations of King Tut-ankh Amen's tomb.

At the Imperial Forestry Institute here, a tiny square of wood, taken from the shrines outside the sarcophagus, is being microscopically examined. The work is in the hands of Dr. Laurence Chalk, a young scientist who has made some interesting discoveries regarding this 3,000-year-old relic of a vanished age.

In making them, Dr. Chalk and his assistants had their investigations held up by a series of strange occurrences.

The wood refused to react to a certain test which was successful on many previous occasions; a beaker in which it was being boiled mysteriously fell to pieces, and later the bottle containing the wood exploded in the laboratory, and the whole inquiry had to be begun again.

In addition, Mr. C. W. Bond, who took a large part in the investigations, got severe influenza, having to be off duty for more than a month.

"Each of the accidents—if we can call them that—has a possible explanation," says one of the laboratory officials.

"If you like to believe in curses you may read into these happenings what you like.

"The beaker which fell to pieces was apparently perfect when it was left in the room. A few minutes later another assistant found it smashed, and there were only a few pieces of broken glass lying on the floor with the little square of wood almost hidden under the table."

King Tut-ankh Amen, who ruled Egypt more than 3,000 years ago, was buried in a rock tomb at Luxor, which was discovered and opened ten years ago by Lord Carnarvon and Mr. Howard Carter.

104 TRAINS DAILY BETWEEN LONDON AND BRIGHTON NOW

Fast New Electrified Service Includes Hove, Shoreham and Worthing

THE COST IS £2,750,000

London.—The new electrified service from London to Brighton, Hove, Shoreham, and Worthing—six trains an hour each way and refreshments all the time was opened on a recent morning by the lord mayor of London, Sir Percy Greenaway.

He and his party, accompanied by newspapermen, left Victoria station at 11.12 and reached Worthing in an hour and 12 minutes, where they were greeted by T. E. Hawkins.

At Brighton a few minutes later Mayor Frank G. Beal and council entertained the party to luncheon. This took place in the banqueting hall of that strange exotic structure in Brighton which was a royal palace more than a century ago.

One hundred years ago the first steam coach arrived in Brighton by road from London. Those passengers, too, had luncheon. They needed it. The journey had taken them seven hours.

Then there was the once famous

STEAM TRAM QUITS

Old Dublin and Blessington Line Will Be Scrapped

Dublin.—The last tram has been run on the Dublin and Blessington Steam Tramway, and the line will be scrapped. It was started in 1887 and ran through attractive country, and the famous waterfall of Poulaphouca, attracted large numbers of visitors annually, and the steam tramway did well for a time. The rolling stock and equipment of the company, which originally cost £110,000, will be sold at scrap.

Red Rover coach that broke all speed records with horses on the Brighton Rd. with a time of 4 hours 21 minutes.

Someone else had an idea of taking passengers to Brighton on a monorail propelled by sails, but gave it up.

On September 20, 1841, the first steam train arrived in Brighton on rails.

The electric service now inaugurated has cost about £2,750,000. On week days it will provide 104 trains and 35,120 seats daily between Brighton and London.

An increase of at least 4,000 passengers a week over existing traffic is expected.

SIR WALTER RUNCIMAN GETS PEERAGE AT 85

Oldest So Honored and Only Merchant Captain With Two Hereditary Titles

Newcastle, Eng.—Everyone here is congratulating Sir Walter Runciman on being the oldest man who has ever been given a peerage.

"I know I'm 85, but I can only tell you I'm the youngest man I know."

This was what he told a reporter who rang him up at Shoreston Hall, Seahouses, where he lives among the fishermen. He said he was going to take the title of Lord Runciman of Shoreston.

"Here's a record, if you like," he said. "I am the only captain of the merchant service that has received a baronetcy and then a peerage.

"I ran away to sea when I was twelve."

"I am taking Lord Jellicoe, another old sailorman, with me on a trip to Cyprus in the spring," he said.

ROYAL CONGRATULATIONS

Mr. and Mrs. Charles Hickin of Brixton Hill, S.W., London, who celebrated their diamond wedding recently, received a message of congratulation from the King and Queen.

HELD FOR ESCAPE OF PRINCE FROM ASYLUM

New Chapter in Tragic Life of Brother-in-law of King Fuad

London.—Fate is writing another chapter in the tragic history of Prince Seif-ed-Din, brother-in-law of King Fuad of Egypt.

Seven years ago the prince thrilled all Europe by escaping from a mental institution at Ticehurst, Sussex, and dashing across the continent to Constantinople.

Now a former attendant at the institution, William Pilbeam, is charged at Hastings with complicity in the escape.

The chief constable of Hastings, Mr. F. James, described how the prince, while visiting the resort one day, was smuggled aboard the steamer Devonia by Pilbeam and taken to Boulogne.

There he was met by friends and taken overland to Turkey.

Another attendant, Alexander John Bastone, also assisted in the escape. Bastone was before the Hastings court in May, 1928, and was fined £20, but Pilbeam had been living with the prince since 1925.

Prince Seif-ed-Din is now 51.

Thirty-four years ago he was one of the most envied young men in the world. He had inherited vast estates in Egypt and the Sudan, he owned a large part of the city of Alexandria, his income was £150,000 a year, and the present monarch of Egypt, then Prince Fuad, was his brother-in-law.

But the year 1898 was to see him humbled, his life wrecked.

His sister, Princess Chivekar, married Prince Fuad in 1896, and one day she said something about her royal husband which enraged Prince Seif-ed-Din and he seized a revolver and shot at his future king.

The wound was not serious, but Prince Seif-ed-Din was sentenced to seven years' penal servitude.

Later he was certified insane and taken to the Sussex private institution where for 20 years Pilbeam was his faithful personal attendant.

The prince's vast estates were sequestrated by the Egyptian government.

CHAMPION SPROUT PICKER

George Stanley of Bretforton Wins Contest at Evesham

Twenty-three men picked more than six ton of Brussels sprouts near Evesham, Worcestershire, Eng., in the Evesham sprout picking championship contest, which was won by George Stanley of Bretforton, who picked 774 pounds.

PANIC IN MILL WHEN TWO-TON COG BURSTS

No Deaths But 600 Westhoughton Looms Will Be Idle a Month

London. — A cogwheel, weighing two tons, which was geared to a giant flywheel, burst into fragments in a weaving shed belonging to the Hall Lee Manufacturing Company, Westhoughton, Lancashire, wrecking looms and sending girls and men running for their lives.

The coolness of the engineer, Ernest Martin, prevented a disaster.

He was leaning over the great flywheel in the engine-house when the accident happened. Half-stunned, he stumbled to the controls and stopped the engine.

A piece of steel, weighing more than a hundred pounds was thrown fifty yards, and missed a girl by inches.

Lillian Scott, aged eighteen, had just left her looms to interview the manager. She was only a few yards away when the bursing of the wheel smashed the looms into small pieces.

There was panic in the alleyways of the shed as the weavers rushed out.

Six hundred looms and 270 workers will be idle for nearly a month.

PRESENTS TOWN WITH PICTURE IT THREW OUT

New Twist to Strange Story of Old Painting in Inverurie

Inverurie, Scotland. — The town council of Inverurie is having presented to it a painting, believed to be of great value, which it threw out as worthless over a year ago.

The queer situation created by the restoration of the picture, which is attributed to Jacus Jordaens, a Dutch master of the seventeenth century, resulted from the interest taken in the canvas by Mr. George Martin, a well-known business man.

About 70 years ago the picture, which shows "Adam and Eve in the Garden of Eden," was presented to Inverurie town council by the then Earl of Kintore and it hung for more than half a century in the town hall.

Several years ago the frame collapsed, the picture became dirty and was rolled up and consigned to a store-room.

Three years ago Inverurie town hall was burned down and had the picture been in its accustomed place it would have been destroyed.

However, it lay untouched—and almost forgotten—in the store-room until, at the suggestion of Mr. Martin, the council had it sent to the curator of Aberdeen Art Gallery, for his opinion. Mr. Townsend reported that the picture was only a copy of a work by Jordaens and not worth renovation.

Mr. Martin still thought a lot of it and the council said he could have it. He sent it to a firm of London experts, who cleaned it, and it is claimed to be worth from £500 to £1,000. Mr. Martin is now handing it back to the town.

COUNTESS IS BEGGAR

Once Wealthy Aristocrat Well Known in Europe in Dire Straits

Budapest.—Countess Karoline Czaraky, once a leader of the wealthy Hapsburg imperial aristocracy in Vienna and Budapest, her brother-in-law having been a chamberlain to the Emperor Francis Joseph, has formally applied to the Budapest police for a license to beg in the streets. She is completely destitute.

She is the second wife of the late Count Johann Czaraky, whose smart equipage, decorated with scarlet and drawn by four horses, was a well-known sight in both capitals.

INTERESTING ITEMS OF NEWS FROM FAR CORNERS OF THE WORLD

LEAVES NICE SUMS TO SERVANTS AND NURSE

Sisters Employed by Mrs. Salomons for 30 Years Receive £5,100 Each

London.—Two family retainers of the old style consider themselves about the luckiest persons in London.

They are sisters, servants of the late Mrs. Annie Martha Salomons, whose will has just been probated at more than £99,000.

Lilian Amelia Turrell and Amelia Lilian Turrell are the fortunate pair. They have each been left £100 in cash and £5,000 in trust.

The sisters have been in Mrs. Salomons' service for 30 years.

Being servants of the old school, the sisters would not consent to receive the congratulations of a reporter in person, but remained discreetly in the background.

Mrs. Salomons was the widow of the late Mr. Leopold Salomons who, among other bequests, left Box Hill to the nation.

Mrs. Salomons also left £300 and £4,000 in trust to her nurse, Jean Simpson, "for her great care and devotion to duty during my illness." Miss Simpson had been in constant attendance ever since Mrs. Salomons underwent a serious operation five years ago.

NECKLACES FROM EELS

Melbourne.—Necklaces made from the backbones of eels are the latest fashion craze here. The bones are treated till they shine like polished ivory, and beads placed at intervals in the necklace are used to provide color effects.

NAPOLEON'S ELEPHANT REACHES AGE OF 150

Brought By Emperor from Egypt to Paris

Budapest — An elephant, named Siam, brought by Napoleon I. from Egypt, still lives in the Budapest Zoo. The French Emperor took Siam back with him to Paris, but it was such a wild animal that it was a source of constant trouble, and, actuated probably by relief as much as by generosity, Napoleon presented the elephant to his father-in-law, Franz I. of Austria. When it arrived in Vienna it showed that it had not mended its manners and it was sent to the Hungarian capital, where it has lived ever since.

Siam is now about 150 years old, and spends most of its time begging money from visitors, with which it buys bread and other delicacies for itself.

FIND AMUNDSEN DIARY

Stockholm—A telegram from the Soviet meteorological station at Cap Chelyuskin, received here reports the discovery of a snowed-in hut and a duplicate diary which beyonged to the late Captain Amundsen.

The diary, together with duplicate observations, were deposited there by Amundsen in 1919 during his Arctic expedition of 1918-21 from Norway to Nome, in Alaska, via the north-eastern passage.

He was imprisoned with his ship, the Maud, in the ice outside Cap Chelyuskin from October, 1918, till September 12, 1919. Before leaving he deposited the documents in case misfortune befell his expedition. Amundsen, however, arrived safely at Nome in August, 1920, after having been imprisoned another winter in the ice.

THUG GIVES SELF UP ON MOTHER'S DEMAND

Wrote for Permission to Come Home After Series of Robberies

Berlin—"Before you come home make your peace with society and give yourself up to justice." This was the order given by a German mother of Spartan breed to her son, who had left her to join a band of thieves, but had later repented and written for permission to return.

The result was that the four members of the band — well-educated youths belonging to good families—appeared before a Berlin court. The four told a story of robberies and burglaries, planned in a cabaret in a fashionable quarter of Berlin, and executed with varying fortunes in small jewellers' shops and restaurants.

They decided to seek bigger game and drew up a plan for murdering and robbing a postman entrusted with money sent by post. One night they lay in ambush, intending to shoot him and make off with his satchel, but he had providentially taken another route to reach his destination, and so escaped.

It was then that one of the band decided to reform, and in a letter to his mother said: "I could not soil my hands with blood." He obeyed her stern reply and gave himself up to the police, and his three companions were soon arrested.

$500 FROM MINE WASTE

Johannesburg. — A Scotch gold miner saved the sediment of his baths for 20 years. Recently he panned it, and extracted gold dust worth $300.

SPANISH DEPORTEES EFFECT AN ESCAPE

Royalists Make Off in Brig While Garrison at Party

Madrid.—Twenty-nine of the Royalist deportees at Villa Cisneros, the Spanish West African colony of Rio de Oro, escaped in a brig while the garrison was having a party.

Among them were several deported for taking part in the Royalist rebellion of August 10 last year. Some of them were to have been brought to Spain for trial at an early date.

It is believed that they will try to land in French West Africa or on Portuguese soil.

HABITUAL CRIMINALS BALD, JAP ASSERTS

Ten Years' Research Results Tabulated

Tokio.—The worst type of habitual criminal is generally bald, according to Dr. Kinzo Saxa, of the Fukuoka prison, Tokio, who has just completed an extensive study of 1,321 criminals occupying 10 years. In the course of that work he found nine typical habitual criminals. They had from 18 to 29 criminal convictions, and had spent from 20 to 30 years in prison. They were all bald.

GAS MASKS FOR ALL ITALY

Rome.—Gas masks are to be officially distributed to the civil population of Italy, following a cabinet decision just taken. The government's step is "intended to provide protection for the civil population in case of aerial attack with poison gas."

GIRL IS KIDNAPPED ABOUT TO TAKE VEIL

Leader of Gang Was Her Sweetheart—Wedding to Follow

Rome—While walking with her mother and sister to a convent where she intended to take the veil, Signorita di Pruco, the beautiful daughter of wealthy parents of Avellino, near Naples, was kidnapped by three masked men.

The leader of the kidnappers was her sweetheart, a youth named Francesco di Prisco. They took the girl away almost from the door of the convent.

Within 48 hours the couple were found by the police. They questioned the girl, and she said that she had thought it over again, and decided that she did not wish to become a nun. She also added that she would marry the young man.

The youth's story was that he had repeatedly told the girl that he would never consent to her entering a convent. He had warned her that it was a waste of time on her part to try.

"She even tried to persuade me," he said, "to become a monk."

Since the would-be bridegroom has declared that it is his intention to marry the girl, the police will no longer interfere with him. They are, however, continuing their efforts to trace the two men who assisted in the kidnapping.

ARTISTS TRADE WORK TO COBBLERS, DOCTORS

Barter Fair Exceeds 1931 Total of $16,000—No Money Used

Paris. — Lovers of art and also artists are doing excellently at the Barter Fair now being held at the Porte de Versailles. Artists are exchanging their pictures for goods or services. In 1931 business of the value of about $16,000 was done, but in 1932 the fair has been even more successful. No money changes hands.

One artist who is much in need of medical attention has given a picture to a surgeon in payment for an operation for which he is shortly to undergo.

Another painter is to have a bottle of Chablis every day for a year.

A hotel proprietor has paid for a number of pictures by coupons which entitle the artist or any person he names to some months of free lodging.

A little water-color sketch has been passed over to a cobbler who has promised to keep the painter well-shod without charge for a year.

Another exhibitor whose work aroused the admiration of an insurance agent has exchanged a picture for a life insurance policy.

Some of the remaining exhibitors have sold works to restaurant keepers in exchange for dinner coupons.

CHARGE NAZIS SEND MURDERERS MONEY

Germany Asks Italy to Surrender Three Men

Berlin.—Mussolini is to be asked by the German government for the extradition of three Nazis charged with murder.

They are alleged to have killed another young Nazi named Hentsch in the neighborhood of Dresden. Immediately after the crime they fled to Venice, where they are stated to be living on regular remittances from Nazi party funds.

The murder was carried out with extreme brutality, and the reluctance of the Nazi party to co-operate with the police in their search for the criminals has provoked deep indignation throughout Germany.

THE EXAMINER'S OWN
SPECIAL ESTIMATING CONTEST
For The Big Winter Twin
Dollar Days
FRIDAY & SATURDAY, JAN. 27-28

Count The Pennies In The Quart Sealer

THE EXAMINER IS HOLDING ITS REGLUAR ESTIMATING CONTEST WITH A DECIDED CHANGE. THIS YEAR YOU ARE TO ESTIMATE ON THE NUMBER OF COPPERS CONTAINED IN A QUART SEALER EXHIBITED IN THE EXAMINER WINDOW.

Value of Examiner's Prizes More Than $35.00. Merchants' Treasury Box Prizes $150.00

HOW MANY PENNIES ARE IN THE QUART SEALER?

ON DISPLAY IN THE EXAMINER WINDOW

Here are the Prizes for our very Simple Estimating Contest

NEAREST ESTIMATE OF THE NUMBER OF COPPERS IN THE JAR, CASH	$10.00
2ND NEAREST ESTIMATE OF THE NUMBER OF COPPERS IN THE JAR, CASH	5.00
3RD NEAREST ESTIMATE OF THE NUMBER OF COPPERS IN THE JAR, CASH	4.00
4TH NEAREST ESTIMATE OF THE NUMBER OF COPPERS IN THE JAR, CASH	3.00
5TH NEAREST ESTIMATE OF THE NUMBER OF COPPERS IN THE JAR, CASH	2.00
6TH NEAREST ESTIMATE OF THE NUMBER OF COPPERS IN THE JAR, CASH	1.00
OUR SPECIAL PRIZE IF WINNER IN MERCHANTS' CONTEST WON WITH EXAMINER TICKET,	10.00

HOW TO ESTIMATE

For every dollar paid into THE EXAMINER on DOLLAR DAYS, FRIDAY and SATURDAY, January 27 and 28, for an account for Printing or Advertising, or for a Subscription to THE EXAMINER at $6.00 delivered, or $4.80 by mail per year, we will give Estimating Blanks for our own Contest of more than $35.00, and for Merchants' Treasury Box of $150.00, and we are also offering a Special Prize of $10 extra if the person winning the Merchants' Treasury Box First Prize of $50.00 secured the Estimating Blank through THE EXAMINER office. One Prize to a winner.

Come Out and Enjoy the Crowds---Help Swell the Enthusiasm with Your Presence as There Never Have Been Such Values Offered by the Dollar Day Stores on any Previous Occasion

The Peterborough Examiner

PETERBOROUGH, ONTARIO, CANADA, WEDNESDAY, JANUARY 25, 1933

All Ailments
Successfully treated.
W. A. SETTLE
OSTEOPATH
124 Hunter St., West. Phone 649

Choir Practice

GEORGE STREET CHOIR.
Rehearsal to-morrow evening at 8 o'clock. It is desired that all members be present.

SHOOTS WIFE, DAUGHTER HUSBAND THEN SUICIDES

ERIE, Pa., Jan. 25 (C.P.). — A man, his wife and their 21-year-old crippled daughter were found shot to death in their home early to-day.

Police, summoned by Leonard Shaffer, 27, the only remaining member of the family, described the case as "double murder and suicide."

The youth, who ran to police headquarters in his pyjamas, told the officers, they say, that his father, John Shaffer, 64, shot his mother, Margaret, 53, and then fired on his sister, Virginia.

He told them that his mother and father quarreled. The woman threatened her husband with separation, police were informed.

PEKTO
Demonstration
ALL THIS WEEK
at
F. & G. STORE,
599 George St.
You are cordially invited to see the practical demonstration of this wonderful table delicacy. A jelly that can be made in ten minutes.
1 Dozen Assorted Flavors.
3d-23

LOCALS

STORE FIXTURES FOR SALE
of Tilly's Jewellery Store, including show cases, wall cases, etc. Apply Gosselin Cigar Store, Hunter Street. 3d-21-4111

KNIGHTS OF PYTHIAS.
Regular euchre party on Thursday, Jan. 26. Ten good prizes. 1d-21-4136.

DANCE TO-NIGHT.
East City Hall by the Park Hill Girls' Softball Team. Modern and Old Tyme Dancing. Admission 25c. 1d-21-216.

WOOD.
Very best Body Hardwood also Mixed Hardwood, at current price. Alfred McDonald Lumber Co 'Phone 176. 10d-25-4060

BRIDGE AND EUCHRE
Thursday, Jan. 26th, 8 p.m., St. Luke's Parish Hall. Auspices A.Y.P.A. and Men's Club. Admission 25c. 2d, 23, 25, 4101

TECHNOCRACY
We don't know what it means; but are of the opinion it would be a poor rig to warm up on. Your best bet is to 'phone 3700. Coal, Wood and Coke. Sanitary Ice Supply. dtf

WELL — WELL — WELL!
Still delivering the Best Fuels money can buy — American 'Blue'—Scotch and Welsh Anthracite—Coke—Pocohontas—all sizes Blower Coal Hard and Soft Wood. All at present prices. Est. J. E. A Fitzgerald. 253 Hunter Street. Phone 111 11d-26-4077

WELSH AND SCOTCH ANTHRACITE COAL
Welsh cobbles and Scotch domestic size for furnaces and Scotch nut size for ranges, also blower coal at current prices.—'Phone 96. McCarthy & Johnston. w-Sat-tf

ATTENTION MOTORISTS
Announcing to all motorists and especially to my old customers, I am now located at McIntosh's Service station, corner of George street and Park Hill Road, and am prepared to repair all makes of cars. Harry Sarginson, phones 3254 and 954 6d-16, 18, 20, 23, 25, 27—4031

EAST CITY SOCIAL.
The ladies of No. 1 section will be in charge on Friday, Jan. 27th. Their motto is Excelsior. 1d-21-4133.

POSTPONED.
The afternoon bridge which was to be held on January 26 at St. John's has been postponed to Feb. 2 at 2.30. $1 per table. 1d-21-4130.

COBOURG GAME OFF.
The local intermediates were notified to play to-night in Port Hope, but as no word was received regarding the juniors' game in Cobourg, it has probably been postponed for lack of ice.

ST. ANDREW'S CHOIR.
Choir rehearsal, annual meeting an dsocial hour, 7.30 p.m. to-morrow (Thursday). Every member requested to be present.

LYCEUM CLUB AND WOMEN'S ART ASSOCIATION.
On Friday, January 27 at 3.30 in the Studio, Miss E. Beard, Toronto, "The Literary Renaissance" (Irish Literature). Non-members 50c. 1d-21-4132.

NOTICE TO THE PUBLIC
Agency for Peterborough of Marvelo has been taken over by J. S. Cann, 543 Harvey street, city. Delivered to any part of city or district at 45c a (wine) gallon, excluding jars. 3d, 23, 209

TECHNOCRATS SPLIT FORCES

Three Leading Thinkers Resign, Leaving Scott in Leadership.

HIS VIEWS GIVEN.

(By J. R. Brackett.)

NEW YORK, Jan. 25.—(A.P.)—"What is technocracy?" The answer to that now famous question becomes even more of an enigma with the revolt which has developed in technocracy's ranks.

Four men have been generally recognized as technocracy's thinkers: Howard Scott, the director; Walter Rautenstrauch, head of the Department of Industrial Engineering at Columbia University; Frederick Ackerman, architect and economist; and Bassett Jones, electrical engineer and mathematician.

With the resignation of Rautenstrauch, Ackerman and Jones, technocracy as the specific description of a group of men thinking along similar lines now is confined to Scott and his adherents. The lines along which they are thinking are: That the price system (which is any social system that measures value in money) is outmoded and must collapse; that a principal factor which will make it collapse is an overwhelming and ever-growing burden of debt; and that another, and perhaps a major, factor is the advance of the machine which must throw men out of work if the machine's production is sold at a profit—that is, produced and distributed for personal gain rather than purely for use by the whole society.

LEG IS FRACTURED BY FALLING TREE

Thomas Parker of Mariposa Township Painfully Injured.

LINDSAY, January 25. — Thos. Parker of Pleasant Valley, Mariposa Township, was painfully injured while working in the woods near his home. A tree which he was felling came crashing down before he got clear of it, and one of the limbs struck him on the leg, crushing it badly.

The late Mrs. George Greer, a life long resident of the district, was laid to rest in Riverside cemetery on Sunday. The deceased who was in her 76th year, was born at Pleasant Point, Verulam Township, Eliza Jane Henderson, town, widow of the late John Free, formerly of Campbellford, was also interred in Riverside Cemetery on Sunday.

—A former principal of the local Separate School, in the person of Buffalo, N. Y. The deceased is survived by his wife, who was Em-Miles E. Macauley, passed away at ma T. Fox, formerly of Cobourg, two sons and one daughter.

LITTLE BACKING.

MEXICO CITY. — The suggestion made by the Mexican Consul at Pittsburgh, Pa., J. A. Valenzuela, that Canada, Mexico, and the United States form an alliance found little official encouragement to-day when the Mexican Secretary of Foreign Relations, Dr. Jose Manuel Puig Casauranc, asserted that consular officials had no power to initiate such action.

IN MEMORIAM

DUKE. — In loving memory of Q.M.S. Harry Duke, who passed away one year ago to-day, Jan. 25.
Good was his heart, his friendship true;
Loved and respected by all he knew.
To a beautiful life came a sudden end.
He died as he lived—everybody's friend.
—Ever remembered by S. Currie.

PETERBORO' HUMANE SOCIETY HEARS ARCHDEACON BLAGFRAVE

Inspector in Annual Report Reveals Many Cases of Cruelty.

WORK MUST GO ON.

"One of the worst things that could happen would be a condition in which societies concerned in any way with welfare should, because of pressure of the times, throw up their work.

"A knowledge of history should teach all of us that this period is bound to pass, and to pass soon, and if institutions of this type should surrender their activities, it would be disastrous and also very injurious to the cause of good. There would be consternation among thousands of the people of this city if the Humane Society should cease to exist. It is comparable in its humane activities to the human activities that occupy the attention of the children's Aid Society and it seems a cruel thing that over activities of either type should loom the terrible cloud of lack of money."

Speaking to the members of the Humane Society, at their annual meeting held last evening in the Chamber of Commerce, Rt. Rev. Archdeacon Blagrave delivered one of his inspiring and optimistic talks. The Archdeacon was the first president of the organization on its inception here, some eleven or twelve years ago, and his interest is manifestly actively engaged in its welfare and progress.

The meeting was imbued with that atmosphere of cheerful friendliness that invariably animates the gatherings of this society and that has much of its inspiration from the kindly president, Thomas E. Sargent. Details of revolving cruelty may be gleaned from the report of the very energetic inspector, Dr. Thomas Johnston, but the members lose none of their optimistic and friendly feeling.

Last night, despite the fact that thir membership and their finances, like those of every other organization, showed considerable decreases, also despite the fact that the inspector is carrying on without any salary, still they were one and all determined to keep going and strive just as hard as ever to look after the interests of the dumb creatures who cannot speak for themselves.

Inspector's Report

An idea of the scope of the work and the manner in which animals are treated by those who are cruel to dumb things, is given in the report of Inspector Thomas Johnston.

During the year, 102 dogs were destroyed; 34 were placed in homes or returned to owners; 108 cats were destroyed; 6 were placed in homes; 12 dogs were hurt by motor cars (5 killed, 7 with fractures); 40 market inspections were made; 5 horses were destroyed; 75 complaints were received and 50 cases were investigated; 3 cases were brought to court, with 2 convictions; 300 street inspections were made, and 150 trips to the incinerator; 100 calls for food were received; 40 warnings were given; 10 inspections of stock yards were made; 1,000 telephone calls were answered; 312 horses were examined, 100 cattle and 250 other animals.

A carload of seventeen old horses was inspected at the stock yard, en route to Quebec and one was condemned.

"I would advise people to destroy old horses and not send them on long journeys" said the inspector.

The inspector gave several examples of cases, as follows: At Warkworth he found a horse with an abscess on the withers "as large as a twelve-quart paid." This was destroyed by County Constable Kelly and the owner was warned.

An aged mare was destroyed west of Millbrook. It had ringbones on both forefeet and was a cripple, but was hitched up by a boy and forced to work under punishment.

Someone cut the tail of a cat close to the body and let her go. Two boys tied a cat by the tail with cord and hung it to the limb of a tree. The skin gave way and left the bone bare. Two boys set two dogs on a pig which was lacerated badly and left lying for two days.

"Two boys at Apsley, I am told, pulled a cat apart. I have this to investigate."

A farmer left a horse lying outside in the cold in a deplorable condition. He has not yet paid the court fine which was levied in this instance. The horse died.

The inspector ordered several cattle to be looked after that were left unattended on Jacob's Island.

Hit and run drivers were brought to court and many stables were investigated and conditions altered. Investigation of a case at Apsley where a bear was supposed to be ill treated found the animal in good condition.

Cases were investigated at Hastings, Campbellford, Healey Falls, Young's Point, Hall's Glen and Wallace's Point, where Mr. Cardwell's fine police dog was mutilated and died from the results of the torture.

Constable Carey of Cobourg was asked to look after a case in Haldimand township where a horse died from starvation and other stock was seized and fed.

In conclusion, Dr. Johnston thanked all who had assisted him during the year especially three men, led by Mr. Johnson of Murray street, who crossed to an island recently and rescued a dog marooned there; also the president, T. Sargent, for assistance and good advice", the city police, the Fire Chief and his men; the provincial police and those of other places; The Examiner for publicity and editorials; the ladies of the city and district, "for most of these cases come to my knowledge through the kindness of some lady"; and the general manager J. McNab Wilson of Toronto, who recently helped by sending investigators down for a special case.

Archdeacon Blagrave

Archdeacon Blagrave, the speaker of the evening, commented on "Dr. Johnston's impressive and interesting report" and spoke of the splendid manner in which the society and its officials functioned in times which were full of "rough sailing."

"This particular work must continue to be done" he went on, "because we speak for those who cannot speak for themselves yes. It is a defensive and preservative organization for animals, wild and domestic.

"You need money to carry on your work. It is strange how people always expect a society like this to keep going, and want it to keep going, just as they expect the church to do, and yet they do not stop to think that they should do their part by contributing to its funds."

Speaking of his surprise at the revelation of cruelty in an age which boasts of its humanitarian principles the reverend speaker said that such cruelty comes from the "poor stuff" which is present in every community.

"Many people are cruel to animals because of profit they may derive, others are cruel through neglect and still others are so because they think that animals do not feel suffering. But they are just like people, in varying degrees, in their sensitivity to pain."

"In the end, it is a matter of cultural development and training. It is just like the struggle against war. Unless the heart of the race is impregnated with a sense of the stupidity and folly and inhumanity of war, you will never stop it."

The Rev. Dr. Blagrave remarked on the enthusiasm and zeal shown by Dr. Johnston, and said: "There is no remuneration sufficient to repay him for the work he does-"

In opening the meeting, the president, Thomas Sargent, referred to the difficulties encountered by the society and to plans being made for a campaign for members.

The suggestion received the support of the members that the society sponsor a picture at the Regent Theatre.

The treasurer, E. S. Martin, gave a brief financial statement, showing a small balance remaining in the bank when all outstanding accounts are paid.

A very pleasing feature of the program was the inclusion of an attractive recitation and its encore, by Eleanor Dunford. With clever imitation of the wife "At the Baseball Game" Miss Dunford delighted her audience with her bright powers of mimicry. In response to a rousing encore, she gave the brief bit "Willie."

Mr. Sargent voiced the appreciation of the audience to Archdeacon Blagrave and to Miss Dunford.

A vote of appreciation to The Examiner for publicity was also accorded the commendation of the meeting.

The election of officers will take place at the next meeting, possibly on Tuesday of next week.

Canada ranks among the leading countries of the world as manufacturer of rubber goods with forty-eight establishments in the business and an output valued at $52,601,290 in 1931.

CHICKEN THIEVES AIDED BY VICTIMS OF THEIR RAID

HILLSBORO, Ore., Jan. 25 (C.P.). —Two youths rapped at the door of E. T. Murphy, farmer, and asked help in extricating their truck from the mud in front of his house. Murphy aided.

Later, when the youths were arrested in Portland, Murphy was informed they borrowed the truck to haul away the chickens they had stolen from Murphy's coop, and the chickens were aboard when he gave them the boost.

BURNS WAS BORN 174 YEARS AGO

Scotsmen To-night Will Celebrate Anniversary of Great Poet.

POET OF SIMPLE THINGS.

One hundred and seventy-four years ago to-day "A lad was born in Kyle," and Scotsmen the world over will meet to-night to drink a toast to the "Immortal Memory" of Robert Burns. The star that rose on that stormy night of January 25th, 1759, and illumined an auld clay biggin' on the banks of Doon has not yet reached its setting. "It shines by night, it shines by day, and never grows dim with time." On his deathbed the poet predicted, "I'll be more respected a hundred years after I am dead than I am at present," and that prediction has been more than fulfilled.

Best-Loved Poet.

Robert Burns, if one may judge by the reverence paid his memory, and the popularity of his works, is the best-loved poet in English literature. Burns is not for an age but for all time. So long as there are wrongs to be righted, so long as man's inhumanity to man exists so long as want and care are found in the world, and human hearts are touched by love, the songs of Scotland's ploughman poet will be sung and his memory remain fresh and green in the affection of mankind.

He was the poet of simple things. Most of his exquisite lyrics have to do with everyday objects and incidents. The "wee, timorous beastie," disturbed in the furrow by the ploughshare; the daisy, its poor wee head cut off with the scythe; sunrise and sunset; happy love and firesides of home. On these simple but universal themes Burns turned the full glow and glory of his magic pen, so that they were hallowed and illumined for all time. Lesser lights write for a group or a decade or a section of society, then pass away and are forgotten, but Robert Burns wrote for all time.

Much has been said of the poet's sins and shortcomings. They were grave, without doubt, but it is generally worse sinners than he who are loudest in their condemnation. If he sang a little of the doubtful pleasures associated with strong drink, he also painted the most exquisite picture of a Christian home as the foundation of a nation's greatness. He did not look to any earthly tribunal for judgment. "Wha made the heart," he said, "'tis He alone, decidedly can try us."

He departed from this world on July 21st, 1795, a time of the year when the summer sun was glowing over land and sea, so if nature seemed to scowl when he entered the world, she seemed to have had a change of heart as the hour of his departure drew nigh. He needs no one to champion his cause in the realm of morals. Leave him to God, Who alone has right to deal with such matters. It is not by his faults but by his virtues that he is remembered to-day, and through the imperishable legacy of sacred song that he has bequeathed to mankind.

Permanently Removed by Electrolysis
ANNE GRAHAM LOGAN
Skin Specialist
118½ Hunter W Peterborough
'Phone 3102
m.w.f-11

LEAD TEAMS FAVORED IN 2ND ROUND

Pitted Against Outfits of Lesser Calibre in Scottish Cup Draw.

CELTIC AT FALKIRK.

GLASGOW, Scotland, Jan. 25.—(C.P. Cable).—The leading soccer teams in the Scottish League are generally given fairly easy tasks in the second round of the Scottish Cup.

The draw for the second round, announced to-day, shows 24 teams will compete on February 4. The better teams in the First Division are pitted against outfits of lesser calibre and, barring upsets, should come through unscathed.

The League-leading Rangers are at home to Queen's Park, who are at present in 13th position, while Motherwell, who share the top rank with Rangers, are to play Montrose on Motherwell's grounds. Montrose, Second Division team, advanced to the second round last Saturday by defeating East Stirlingshire of the First Division.

Celtic play against Falkirk, but should have little trouble in staying in the running. The game is on their own grounds, and the players will be out for victory from the start. The fourth team of the division, Hearts, like the others, enjoys the privilege of playing on its own grounds. Hearts tie up with Airdrieonians.

Hibernians, leaders of the Second Division, have to play off a tie with Forfar Athletic, but should they come through this they will meet Aberdeen, holders of fifth place in the First Division.

The draw is as follows:
Dundee United vs. St. Johnstone.
St. Mirren vs. Kilmarnock.
Aberdeen vs. Hibernians or Forfar Athletic.
Leith Athletic vs. Clyde.
Celtic vs. Falkirk.
Motherwell vs. Montrose.
Dumbarton vs. Albion Rovers.
Stenhousemuir vs. Third Lanark.
Dundee vs. Stranraer or Bo'ness.
Ayr vs. Partick Thistle.
Hearts vs. Airdrieonians.
Rangers vs. Queen's Park.

ICEBREAKER RELEASES MAROONED STEAMER

TOKYO, Jan. 25 (A.P.) — The Ochiishi Government wireless station intercepted wireless messages to-day, reporting the Soviet steamer Eakhalin, ice-bound since January 12, in the Sea of Okhotsk off the Northeastern Siberian Coast, was reached yesterday by the Soviet icebreaker Dobrynia Nikitch.

The rescue ship was said to have found all the passengers and crew safe. Two of them were reported ill. There were 254 Russians aboard, 200 of them passengers.

Although partly burned, the Sakhalin was reported able to proceed under its own power with the powerful icebreaker cutting a path.

GRANTED DIVORCE.

TORONTO, January 25 (Special to The Examiner). — Lillian de Alvarado Grieve Grahame, suing for dissolution of her marriage of October 27, 1915, with Gordon Hill Grahame, at Peterborough, was granted a decree nisi in the Supreme Court to-day by Mr. Justice McEvoy.

More Bargains in Drugs
See the "Toronto Star and "Telegram" tonight for complete list of lower prices in drugs in the I.D.A. ad. Below are just a few of the special for Thursday, Friday and Saturday.

Epsom Salt for bathing. 3 lbs. **19c**
Seidlitz Powders 2 boxes **25c**

Fruitatives, large 29c
Cress Corn Salve 50c
Mead's Dextri-Maltose .. 80c
Gillette Blades 35c
Mecca Ointment .. 17c-33c

3 oz. Aromatic Cascara 25c

35c Lavender Shaving Shaving Cream, for 23c

Pertussin 49c
Scott's Emulsion .. 39c-73c
Vick's Vapo Rub 39c
25c Boracic Acid 12c
35c Camphor Oil 19c

Tooth Paste 25c and 25c Tooth Brush Both for **25c**
PURE COD LIVER OIL 16 ounce **69c**

45c Mustegole 29c
Camphorated Oil, 3 ounces 19c
25c Castor Oil 17c

COME TO THE STORE SEE THE WINDOWS
BORLAND'S DRUG STORE
I.D.A. Member
222 Charlotte
Near Aylmer
The Store with the Yellow Front.
Phone 274. We Deliver.

Seek Bodies Anew Of Lost Londoners

SARNIA, Ont., Jan. 25. (CP)—Search was renewed along the shore of Lake Huron to-day for the bodies of three Londoners, Eric Chapman, Reginald Appleyard, and Douglas Milne, believe drowned on Sept. 2, 1932. The three young men left Bayfield for Detroit in a sailboat and it was believed the boat struck a hidden shoal off Kettle Point. The boat was washed ashore but no trace of the occupants.

C. B. Chapman who is making the search to-day voiced belief that the high winds of last week-end might have washed the bodies ashore. A reward offered for their discovery still stands.

WHEN YOU FEEL TIRED
and your body does not respond to rest, you can be sure that your nervous system is out of tone—that nerve energy is not being properly distributed to the different tissues of the body.
SPINAL MANIPULATIVE TREATMENTS
do tone up the nervous system, thus invigorating sluggish tissues. Poisons will be eliminated and you will regain that pep and enthusiasm which adds joy to life.
START GETTING WELL TO-DAY.
M. C. GOODWIN, Chiropractor
166 Barrie Bldg., Peterborough - Phones 431 and 1340-J

Cars Washed
Day or Night. Sundays or Holidays.
A trial will convince you.
JOHNSTON'S
Cor. George & McDonnel Phone 2123
4d-25-1-6-15

DOLLAR DAYS
PRICE TICKETS
On Sale At
THE EXAMINER
Handy Sizes to Suit Every Sale Purpose
The City is going to be flooded with Dollar Day Bargains next Friday and Saturday.

REDUCTION SALE
Tropic Household Ranges

Attractive Cash Prices Delivered
ADAM HALL Limited
256 SIMCOE STREET
4d-26,27,31,2

We have a few Beatty White Cap Washers left at
$29.00
1 Year Guarantee.
342 Water St. *Phone 3129.*
2d-22

"It's Confidence That Does It"
Lard Maple Leaf Pure lb. 7c
Fresh Pork Hocks, 5 lbs. 23c
Swifts Weiners, 2 lbs. 25c
Free Delivery to All Parts of City.
PORK CHOPS, Lb. 10c
SWIFT'S BACON, Lb. 15c
WHITE BEANS.. 7 Lbs. 10c
CAMPBELL'S TOMATO SOUP .. 3 Tins 25c
These Specials for Thursday Only.
Porter S. White Co.
'Phones 2960-2961 - 346 Charlotte

A HAPPY CROWD WILL SHOP ON

$ DOLLAR DAYS

COMMUNITY TWINS
Bringing Gifts of Rich Bargains and CASH PRIZES

AT PETERBOROUGH
FRIDAY & SATURDAY, JAN. 27 & 28

VALUES YOU CAN'T BEAT VALUES TO TALK ABOUT VALUES

HERE WE ARE AGAIN

—75 PETERBOROUGH MERCHANTS once more greet the Public of Peterborough City and County with their ANNUAL JANUARY TWIN DOLLAR DAYS. Yes, the great majority of Peterborough's business men are co-ordinating in a united effort to make this community-wide event the Greatest Bargain-Giving Two Days this generation has ever seen. NEXT FRIDAY AND SATURDAY the Red Pennant bedecked Stores will be actually teeming with record-smashing values, with prices of every conceivable line of merchandise hammered away down, terribly down — and all purchases will represent SAVINGS GALORE.

In fact, such Stupendous Bargains as are being prepared cannot be again repeated this year—if ever. The savings will indeed be like findng money, and no one should miss the opportunity of coming uptown or into town to spend an hour or two shopping with pleasure and profit. Additional encouragement to buy will be found in the following Estimating Contest:—

$150 in CASH PRIZES

These Prizes are given Absolutely Free in this way: At all stores displaying Dollar Day Pennants shoppers will receive one Estimating Blank for every dollar of their purchase. Fill out the blanks as indicated on them, with your name and address and the number of blanks you estimate will be deposited in the box in front of The Examiner office during these Twin Dollar Days. Deposit your own estimating blanks in the same box, which will remain open till ten o'clock Saturday night. Cash Prizes will be awarded as follows to the Eleven Contestants whose estimates come nearest to the exact number of blanks dropped into the box.

First Prize $50, Second Prize $25, Third Prize $20, Fourth Prize $15
Fifth Prize $10, and the Next Six Prizes $5 Each

LET EVERYBODY TRY FOR THE BIG GRAND PRIZE OF $50.00

The Number of Blanks in Box Last January's Dollar Days was 21,220

NEIGHBORLY NOTES

Please Phone Items to 1600 or 1601

St. Paul's Young People's Society had as their special speaker last evening Rev. Mr. Cuthbertson, a missionary home on furlough from Japan. Mr. Cuthbertson made a special trip from Toronto to address the Young People, and gave a very inspiring and graphic description of what the Gospel is doing in Japan. Marion Armstrong had charge of the program which included a much appreciated solo by William Grieves, accompanied by Sybil Jackon at the piano, Scripture reading by Frank Mickie, and sentence prayers by members of the Society. "Toady" Patterson, Violet Davidson and Mignon Mayneord were appointed as a committee to look after arrangements for the presenting of an interesting and humorous skit, "An Hour With The Editor," written by Miss Cathleen McCarthy of The Examiner. A committee including Ralph Clarke, Harry Marsh and Bob White, was appointed to make arrangements for a skating party to be held on Tuesday, January 31.

* * *

Mr. E. R. Shirley is in Toronto, attending the annual convention at the Royal York Hotel of the Ontario Municipal Electrical Association and the Association of Municipal Utilities.

* * *

Mr. and Mrs. W. J. Shearer, Lakehurst, announce the engagement of their only daughter, Stella Mildred, to John N. Brown, only son of Mr. and Mrs. H. J. Brown, Lakefield. The marriage to take place next month.

* * *

Mr. G. S. Matthews, chairman of the local Utilities Commission, is in Toronto attending the annual convention of the Ontario Municipal Electrical Association and the Association of Municipal Utilities, held yesterday and to-day at the Royal York Hotel.

* * *

Mrs. A. G. Briscoe of Cottesmore Avenue was hostess yesterday afternoon at a card party held in aid of May's Home and School Association. Mrs. Briscoe was assisted by the president of the society, Mrs. George Cunningham. Prizes for cards were won by Mrs. J. Milby and Mrs. Halliday, the consolation award going to Mrs. John Scott. At the conclusion of the card games, dainty refreshments were served.

* * *

A very pleasant evening was spent at the home of Mr. and Mrs. Joseph McCarthy, on Saturday last, when about seventy guests assembled for the purpose of congratulating Mr. and Mrs. Michael English of 228 Carlisle Avenue, on the attainment of the twenty-fifth anniversary of their wedding. They received a large number of beautiful gifts, including several pieces of silverware from their family, a linen table cloth and a ninety-six piece china dinner and tea set from their friends. Little Marjorie Hanrahan, dressed in white with a long white veil and carrying a bouquet of carnations, made the presentation of a wagonload of gifts brought in to the accompaniment of music, "Jingle Bells," played by Mrs. John Sullivan at the piano, and Mr. J. Freeman, playing the violin. Mr. George Emery read the accompanying address. A suitable acknowledgment of the gifts was made by Mr. English, for himself and his wife. The remainder of the evening was spent in the enjoyment of music and dancing, with a dainty lunch served at midnight.

* * *

The retiring Worthy Matron, Miss Rose Sexsmith, was presented by the members of Peterborough Chapter, No. 161, O.E.S., with a beautiful beaded bag, at the installation ceremonies conducted in the hall of the Canadian Legion on Monday evening, when the newly-elected Worthy Matron, Miss Alma Beavis, and her officers, were installed. The retiring Worthy Patron, Mr. R. Paris, was presented with a Masonic ring.

* * *

Mr. Ross Dobbin is in Toronto, attending the convention at the Royal York Hotel of the Ontario Municipal Electrical Association and the Association of Municipal Utilities.

* * *

Prizes at the Vimy Ridge L.O.B.A. cribbage and euchre party, held last evening in the Orange Hall, were won in the cribbage games by Mrs. A. Brown and Mr. P. Pickering, and for euchre by Miss J. Soucie, Mrs. T. Sarginson, Miss L. Pickering, Mrs. D. Cummings, Mr. F. Millard and Mr. D. Calder. Mrs. E. Delong was general convenor.

* * *

Mr. Clarence Stabler of Bridgenorth has a birthday to-day.

* * *

A very pleasant afternoon tea was held yesterday in the Ladies' Parlor of All Saints' Church under the auspices of the Woman's Auxiliary. The president, Mrs. F. H. Dawson, and Mrs. J. D. Paterson, received the ladies. Tea arrangements were in charge of Mrs. J. Runnett. The table was very prettily arranged with a cloth of Chinese lace centered by a crystal comporte holding red and yellow tulips. Yellow candle were in crystal holders. Tea was poured by Mrs. J. M. McCulloch and Mrs. T. H. Hooper, assisted by Mrs. J. H. Justin, Mrs. Charles Curtis, Mrs. A. Williams, Mrs. M. Bowler and Mrs. J. Edgar. A very enjoyable musical program included a violin solo by Mrs. J. Foster, accompanied by Mrs. C. Goodley; vocal solos by Mrs. B. Cutmore and Mrs. J. Howard, accompanied by Miss Marguerite Rome; readings by Mrs. H. E. Connelly and Miss Margaret Pitchford and a piano solo by Miss Rita Sproule. A sale of home-made cooking and candy was in charge of Miss E. Brown and Mrs. E. Downes. Miss I. Boddison acted as treasurer.

* * *

Mr. John Crane is in Toronto, attending the two-day convention at the Royal York Hotel of the Ontario Municipal Electrical Association and the Association of Municipal Utilities.

* * *

Thirty-two tables of cards were played last evening in the parish hall of the Sacred Heart Church, under the auspices of St. Anthony's Sewing Society. Twelve prizes were won, as follows: Ladies: first, a pair of embroidered pillow cases, to Mrs. E. Guerin; second, a fountain pen, Mrs. D. O'Grady; third, a pair of chickens, Mrs. G. Boatman; fourth, a roast of beef, Mrs. F. Collins; fifth, a boudoir doll, Mrs. Hewett. Men's prizes: first, a rocking chair, to Mr. J. Allen; second, a basket of groceries, Mr. Hewett; third, a pair of chickens, Mr. Mackness; fourth, a roast of beef, Mr. M. Hallahan; fifth, a box of cigarettes, Mr. G. Lindsay. The chair prize, a pair of flannelette blankets, was won by Miss L. Quinn; while the door prize, a side of bacon, went to Mrs. T. Bacon.

* * *

Mr. Bud White has returned to Toronto after visiting his parents, Mr. and Mrs. N. H. White of Stewart street.

* * *

Forty-seven tables of cards were played on Friday evening in the East City Hall under the auspices of the ladies of the Norwood Road, when prizes were won by Miss Geraldine O'Brien and Mr. Wilfred Curtain (first), Mrs. P. J. Carroll and Mr. William Devlin (second). The door prize went to Mrs. P. Kennedy.

* * *

Miss Katherine Logan of Hamilton is the guest of the Rt. Rev. Archdeacon and Mrs. Blagrave, at St. John's Rectory.

* * *

The many friends of Miss Audrey Johnson of Murray street will be pleased to know that she is progressing favorably after an operation for appendicitis in Nicholls Hospital.

The manufacturing of cotton textiles in Canada is largely concentrated in Ontario and Quebec with 46 plants in the former and 39 in the latter out of a total of 93 such plants throughout the Dominion reporting combined production with $50,986,932 in 1931.

FASHION SERVICE

3313

A smart model for matrons or those whose figures are a little above normal.

Its slimming qualities are obvious in the trick cross-closure of the bodice and in the soft becoming collar arrangement. The paneled front skirt with curved hip seaming, cuts undue breadth satisfactorily.

Black crinkly crepe satin made the original. It used the reverse side of the crepe with the collar and belt made of the shiny surface.

Style No. 3313 is designed for sizes 36, 38, 40, 42, 44 and 46 inches bust. Size 36 requires 3¼ yards 39-inch trasting.

Price of Pattern 15 Cents

The Examiner:
Please order for me—
Pattern Number .....
Size .....
My Name .....
Address .....
.....
I enclose 15c in payment.
Allow five days for return.

387 George St. | BUEHLER THURSDAY SPECIALS! | Phone 3680

Fresh Pork Tenderloins 23c lb.	Fresh Pig Shanks 5c lb
Pork Kidneys .. 3 lbs. 25c Beef Liver, lb. .....10c Tripe ..... 3 lbs. 25c Beef Hearts, lb. 6c	Tender Wing Steaks lb. 16c Shoulder Veal Steak ..15c Shoulder Pork Chop ..10c Lamb Chops 15c
Rib Boiling Beef 5c lb	Shoulder or Blade Beef Roast 8c lb.
Peanut Butter, lb. ...12½c New Cheese, lb. ....12½c Limburger ..... 24c Red Salmon, by slice..21c	Sliced Bacon .....12½c Pickled Pork .....8c Boneless Corned Beef .10c Pickled Spare Ribs, 6 lbs. 25c
50c MEAT ORDERS DELIVERED FREE	1 lb Sauer Kraut FREE every pound of Dumart Weiners.. 15c

Just Between Us Women

A daily chat with Examiner neighbors conducted by Anne Wilcox

THERE ARE TWO WAYS of entertaining house guests. One is with a succession of events whereby they will be kept occupied. The other is to let them become, for the time being, a part of the family.

* * * * * * *

Thus they enter into the usual regime of the household and take its daily life with, perhaps, a few extras in the way of entertainment, not as an outsider, but as a close friend.

* * * * * * *

When guests are asked for a week-end, continual social events are often planned. It is a holiday period for most families, as well as guests. It is when there are mid-week house guests or those who are making rather prolonged visits that continual festivities may be tiring to friends and family alike.

* * * * * * *

To be permitted to enter into the life of a family as one of it, is a compliment to be desired as much as to be considered an outsider for whom one must do special things.

* * * * * * *

Like all things, however, there is a "happy medium." For example a hostess should arrange enough entertainment to introduce highlights into the visit.

* * * * * * *

Are cards liked An evening of this game, or an afternoon, can be planned whereby the visitor will meet and be met by congenial persons.

* * * * * * *

A theatre party which may consist of the family, with but one or two others, may prove just the sort of entertainment pleasing to the family and friend alike.

* * * * * * *

Or driving to some especially beautiful or notable part of the country and having tea there can give the guest a glimpse of the surroundings which will be carried away as a happy memory to visualize.

* * * * * * *

It is a mistake to so strain at entertaining that the pleasure of visiting with the guest is lost to the hostess. After all, friends come to see and enjoy the family or else they are but casual acquaintances.

* * * * * * *

For a guest to realize or to discover that her visit was a tax on her hostess robs the time of its happy aspect. Unless there are plenty of servants in a household where continual entertaining is going on, the homemaker's energies are drained and the visitor's nervouss system, also.

* * * * * * *

There are occasional gala periods when house guests and family revel in a series of festivities. A few days of rest and relaxation are necessary afterwards to make the balance right and restore normal times.

Your Health

by DR. LOGAN CLENDENING

Some evidence has been accumulated to show that catching cold is precipitater by an acid condition of the body. Such eminent investigators as Dr. Smiley, of Cornell, subscribe to this belief. To overcome this they believe in using alkalis, and especially an alkaline diet.

The old saying that you should "Feed a cold and starve a fever" has caused a great many people with a cold to be stuffed with substances which, it may be, prolong the cold rather than stop it.

The diet usually recommended is one in which fruits, vegetables and fluids predominate. Vitamin A, which is found in cod liver oil, prunes, spinach, carrots and other foodstuffs, is also supposed to operate in the prevention of colds.

As far as aborting a cold by other methods is concerned, an honest examination of the facts would show that there is very little possibility of it. There is an old saying that "a carefully treated cold lasts two weeks, while one that is not treated at all lasts fourteen days." And there is a great deal of truth in that.

Local applications to the nose and throat, according to most specialists in this line, do more harm than good, because they break down the defensive powers of the mucous membrane of the nose.

About the best thing that you can do for the patient is to try to make him comfortable. One way to do this is to keep him in bed, warm, with plenty of fluids. As nearly everyone knows, a useful drug is aspirin.

Inhalations, when secretions are troublesome, are always grateful. These can be made by putting a teaspoon of compound tincture of benzoin on a basin of steaming water, or burning eucalyptus cones.

Counter-irritants are also valuable. These range from a mustard plaster on the chest, to rubbing the chest with various sorts of aromatic oils or greases.

One of the most annoying things about a cold in its middle stage is the irritation of the throat, with the consequent coughing which produces no result. The best way to combat this is by the use of lozenges. The most important ingredient of lozenges is the sugar, and, therefore, a cheap, easy and pleasant way, is the use of a little stick candq.

QUESTIONS FROM READERS

L. S. G.: "My husband, who used to be a great cigar smoker, has had a sore on his lower lip for about 25 years. This sore is just where he held the cigar. Do you think that this is contagious and how should it be managed?"

Answer: In spite of the length of time the sore has been there such things are always suspicious, and should be regarded as possibly cancerous. I believe the proper treatment would be to have it, or part of it, removed surgically and examined under the microscope to see whether cancer is present or not.

MARRIED WOMAN HAS SPOT IN SUN

Forty-fifth Birthday Just Another Graduation — Grey Hairs No Drawback.

BEST YEARS AHEAD.

(By Ruth B. Cowan)

CHICAGO, Jan. 25. (AP) — The middle aged married woman has her place in the sun, and if she has prepared herself for it, her 45th birthday is just another graduation, this time from the role of Mrs. Housewife. These matrons need not take a back seat, and indeed should not.

That comes from the president of the largest organization of women in the world to matrons who think life's sweet song is in the final stanza when "there are silver threads among the gold."

Said Mrs. Grace Morrison Poole of Brockton, Mass., and Washington, D.C., head of the General Federation of Women's Clubs:

"A woman when she is approximately 45 is reaching the age of emancipation. Her family is almost reared, her household duties are reduced and she has more leisure. Her emotional life is more stable. She has had experience and should have more wisdom and tolerance.

"She has ahead of her some of the best years of her life, if she has prepared for it, studied, trained herself mentally and kept physically fit. It is not right for a middle aged woman sorrowfully to resign herself to a lounge seat in a hotel apartment or to a cozy corner in a private home, leaving activities to young women.

"She is emerging into an era of greater personal freedom. She has time to take a greater interest in clubs, community welfare and politics.

"What's to keep her from going actively into politics, running for Governor, if she likes?"

CONTRACT BRIDGE

WRITTEN FOR CENTRAL PRESS

By E. V. SHEPARD

LACK OF CONFIDENCE IN PARTNER

Inability to believe partner is one of the greatest point losers, whether partner's conduct justifies the suspicion or because the other player suffers from a belief in his own superiority. The hand below shows a serious loss, due to Z's evident intention to become declarer.

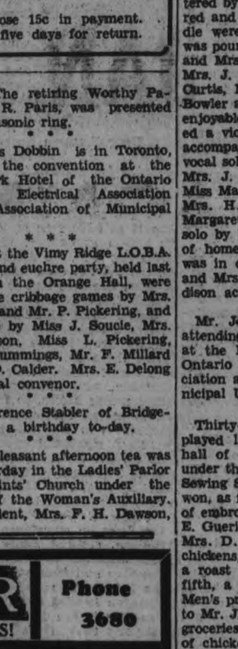

Z made a questionable opening bid of 2-Hearts. Y properly bid 3-Diamonds. Z bid 3-Hearts. Y showed his second long suit by bidding 4-Clubs. Instead of bidding spades next, Z bid 4-Hearts. When Y disclosed the real strength of his minor suits, by bidding 5-Clubs, of course Z should have supported diamonds. Instead of doing this rational thing, Z made a crazy bid of 6-No Trumps.

An opening spade lead caused the declarer to go down three tricks, undoubled.

Any good player can make a small slam at diamonds. An expert should make a grand slam at that make, and against any defense. To do this he must win one spade trick, four hear tricks, two club tricks (discarding four of his clubs on dummy's established hearts), and six diamond tricks. As declarer, Y should at once see this possibility. To do this he must find adverse hearts divided 4-3, and trumps divided 3-2, and be able to guess which adversary holds the missing Q of diamonds. This guess gives the declarer a 50-50 chance for a grand slam, in case either a small or a grand slam has been bid.

Suppose B makes an opening lead of a spade. To make a grand slam, play the hand as described. Win the trick with dummy's Ace. Lead a small heart and ruff. Lead the J of diamonds. If B covers, win with dummy's ace. If B does not put up his Q on the first trump lead, the declarer's J holds the trick. Lead a small trump, and win with dummy's Ace, giving the fourth straight trick, and assuring a grand slam.

Lead a small heart and trump, thus establishing four good hearts in dummy. Lead the K of trump, picking up B's last trump, and leaving one good trump in the declaring hand, with which to trump himself back into his own hand. Thus far the declarer has won six tricks, consisting of one spade trick and five diamond tricks. The seventh trick must be won with dummy's Ace of clubs. The next four tricks are taken with four good hearts in dummy, while the declarer discards four clubs. Declarer trumps a spade lead, then leads off his K of clubs, to win his thirteenth trick.

MARMORA.

Mrs. W. T. Linton and two children of Peterborough are visiting the former's parents, Mr. and Mrs. J. Wilkes.

Mr. and Mrs. Orville Trumble attended the funeral of the former's mother at Frankford on Tuesday.

Aimee Bids Her Flock Goodby

AIMEE SEMPLE McPHERSON HUTTON AN DHUSBAND

Pale and tired, Aimee Semple McPherson Hutton, the evangelist, bids her followers good-by from the pulpit of Angelus Temple, Los Angeles, as she departs for the Holy Land and other parts of the world in search of 'peace and quiet." Her husband, David Hutton, is shown assisting her. She still is weak from illness.

On Moonless Nights The Milky Way A Sight Of Wonder And Brilliance

By H. W. L. MAHOOD

The Milky Way is the marvel of marvels. It has held the mind of many spellbound through all the centuries. And the marvel grows. But man in his own personality over matches this marvel of the skies. At Mount Wilson mechanism has been devised by which the heat of a common candle one hundred miles away can be accurately measured. The heat can be accurately measured at the end of any mile of the hundred. The distance of the candle from the observer can be determined by the heat record on the instrument. Modern astronomy invites us into the Hall of Magic. These astronomers have discovered that the temperatures recorded on some of the stars would have approximately the same effect on the entire United States that all the sun's rays would have on one square yard of the earth's area—The heat of Venus has been measured. It is a very cold planet. Its heat never rises above twenty-five degrees below zero. The heat of some of the stars measured have fifteen hundred degrees of temperature, centigrade.

How enormously distant must be the star constellations the light of which reaches us as pin points? Telescopes of the immense size of the one at Mount Wilson with a lens of one hundred inches in diameter have discovered in the Milky Way clouds of stars, and stars in streams like flowing rivers, and stars in clusters, and among the stars great nebles, and dark lanes like night paths strangely running through vast spaces. Nebulous masses as if new worlds were in creative evolutionary unfolding. Intermingled with these star masses, are often seen immense stretches of green nebulous matter, which serve as a background, or sky for the stars.

Elizabeth Carter wrote of the Milky Way in brilliant lines as thus:

"Throughout the Galaxy's extended line
Unnumbered orbs in gay confusion shine,
Where every star that gilds the gloom of night
With the faint trembling of a distant light
Perhaps illumines some system of its own
With the strong influence of a radiant sun."

The Milky Way is regarded as the fundamental reference plane of the entire universe, as the equator is of the earth.

This but begins the story of this path of light across the sky from South-East to North-West.

Folks interested might draw two circles—one within the other. The outer circle a quarter of an inch from the inner. Between the circles at the north write Northern Horizon. At the south or bottom write Southern Horizon. At the left or east write Eastern Horizon. And at the right write Western Horizon. Trace in very fine dots or specks the path of the Milky Way from the East to the North West. We now have a flat surface at your feet. In imagination stand at the center of a line drawn at your feet. In imagination stand at the center of a line drawn from North to South. In imagination lift this flat surface up into a dome. Stand under it. Imagine!

Omemee

Mr. McGinness and Mr. Tait of Peterborough were visitors to this village on Friday.

Mrs. Lamb has returned to her home after spending a week with her daughter Jessie at Hastings.

Mr. E. Randall of Toronto was a business visitor here on Thursday.

Messrs. R. Williamson and G. Hart visited friends at Warsaw last week.

Miss Mary Weir of Toronto spent the week-end at the home of Mr. and Mrs. D. Weir.

Miss Elda Overholt of Long Point was the guest of her parents, Mr. and Mrs. Overholt over the week-end.

A number of the young people of Trinity United Church went to Cavan on Friday night, where they presented their play, "Her Step-Husband." Others than those in the cost were Misses Mary Piccott, Jean Rea, Mary Weir, Mary Faulkner, Mrs. Laidley, Mrs. B. Stinson, Helen Reddick, Harvard Reddick, L. McQuade, R. Williamson, C. Reeds, H. Vaughan and Dr. McPhee.

Miss Stinson of Peterborough is visiting with her sister, Mrs. Bushnel.

Mr. and Mrs. Nugent of Lindsay spent Sunday with their daughter, Mrs. Roberts.

Miss M. Faulkner and Mrs. W. Moncrief were visitors to Peterborough on Saturday.

Mr. William Henderson was a visitor to Peterborough on Monday.

Mrs. Jamieson and Mrs. Magee visited Mr. and Mrs. N. Mills at Fleetwood on Sunday.

Mr. and Mrs. K. Griffin and Mrs. Mills of Bobcaygeon visited Mrs. Jamieson on Sunday.

Mr. and Mrs. A. Stinson and Mrs. Bradburn visited the former's parents, Mr. and Mrs. Stinson at Janetville on Sunday.

Mrs. Bradburn visited friends in Lindsay on Monday.

Miss Jane Earl of Toronto University spent the week-end with her parents, Dr. and Mrs. McPhee.

Mrs. Wease of Picton returned home last week after spending a month with her daughter, Mrs. Curtis.

Household Hints

By Mrs. Mary Morton

MENU HINTS

BREAKFAST
Sliced Oranges
French Toast With Brown Sugar Syrup
Milk Coffee

DINNER
Roast Pork Shoulder
Browned Potatoes With Gravy
Cole Slaw
Whole Wheat Bread Butter
Baked Apple

SUPPER
Scalloped Potatoes
Meat Salad Sandwiches
Milk Tea

Pork is inexpensive and many people like it almost as well as chicken, they say. Pork shoulder makes a particularly economical meat dish and is good eaten hot or cold.

Today's Recipes

Roast Pork Shoulder.—Have a fresh picnic shoulder trimmed and skinned at the market. Wipe it with a damp cloth, sprinkle it with salt and pepper and dredge with flour. Place the roast fat side up on a rack in an open roasting pan without adding any water. Put in a hot oven (490 degrees F.) and sear for 30 minutes, or until lightly browned. Then reduce the temperature very quickly to a moderate heat (300 to 325 degrees F.) and continue cooking until the meat is done, allowing 30 minutes per pound. Do not cover the roaster nor add any water during the cooking process.

BALMY BREEZES FOR SIX WEEKS

Weather Forecaster Declares Much Sunshine and Little Rain.

QUITE MILD THIS WEEK.

LONDON, Ont., Jan. 25 (C.P.)—"I saw a sign in the sun, a secret sign," declared H. F. Wastell, London's very unofficial weather forecaster, in making his prognostications on future weather programs. "I rarely miss," he admitted. "I don't think any man in Ontario can beat me."

There'll be six weeks of balmy breezes, much sunshine and a little rain, Mr. Wastell predicts. For the balance of this week, he is absolutely certain there will be no snow, no skating, locally.

Two weeks ahead are quite simple. Three weeks to come is a bit more difficult to forecast, but this secret sign is uncanny in its accuracy — weather still mild. Fourth, fifth and sixth weeks from now, well into the month of March, the weather will still be balmy. "And that's pretty clever to predict six weeks ahead."

BE BEAUTIFUL

By GLADYS GLAD

When Rome was at the height of its glory, bathing became so popular that it was made a form of public recreation. Huge, elaborate baths were constructed and the city had to be supplied with 300,000,000 gallons of water every single day. Which is sufficient proof that those Romans knew what was good for them.

The Japanese, however, are just as wise. They have a method of bathing that is distinctly their own. And it's so excellent a procedure that I am going to describe it to you so that you, too, may reap the beautifying benefits that it extends.

The trouble with bathing as we Americans do it is that the average individual steps into her tub, scrubs herself, and then expects thoroughly to rinse away all soapy water. That's one reason why, so often, a woman's skin becomes dry, rough and itchy. All the soap is not thoroughly rinsed away, and the alkali in it removes too much of the natural oils that help to keep all skins soft, smooth and supple.

The Japanese woman, however, wisely does all her scrubbing before she steps into her tub. Using a small flesh brush and a pure, bland soap, she scrubs her entire body. Tiling space and drainage are provided for this. But the American woman can stand in her bathtub, if necessary, while doing such scrubbing. The entire body is thoroughly gone over with the brush, in order to remove all dirt and salts of perspiration before the soaking, and to stimulate the circulation. After the scrubbing, the soapy lather is sponged away, the tub is filled with warm water, and the soaking and rinsing commenced. The Japanese woman relaxes in the warm water for a bit of soaking. Then, using a coarse washcloth, she scrubs herself again —without soap, this time. And when she leaves the tub, she can be secure in the belief that all the soap has been removed from her skin.

This method of scrubbing first and then soaking and rinsing in a tub of clear water, seems to me to be a very logical manner of bathing. And if you wish to keep the skin of your entire body smooth and velvety, rather than dry and rough, I'd suggest that you try it a number of times and note the results you obtain.

ANSWERS TO QUERIES

Freckles

Betty: Lemon juice and dilute peroxide are both good freckle bleaches. Permit either bleach or dry on the skin, and then apply a bit of cold cream to counteract any drying effects.

Vinegar Rinse

A. G. D.: The vinegar rinse is a softening rinse that brings out highlights in hair. It should be made of half a glass of cider vinegar and a pint of clear water.

Mouth Wash

Brownie: An excellent mouth wash can be made by dissolving one-fourth teaspoon of borax, one-fourth teaspoon of peroxide and one-fourth teaspoon of salt in a glass of warm water.

Plastic Surgery

Rosa: It is indeed possible to have a humped nose successfully reshaped by plastic surgery. Only an expert, however, should be permitted to do such work.

Wife Wins Fight With Kidney Acids

Sleeps Fine, Feels 10 Years Younger —Uses Guaranteed Cystex Test.

Thousands of women and men sufferers from Kidney and Bladder trouble have discovered a simple, easy way to sleep fine and feel years younger by combating Getting Up Nights, Backache, Leg Pains, Rheumatism, Nervousness, Puffy Eyelids, Neuralgia Burning, Smarting, Uric Acid, and Kidney Trouble, by using a doctor's prescription called Cystex (Sistex) Works fast, circulating through system in 15 minutes often giving amazing results in 24 to 48 hours. Try it under the fair-play guarantee to fix you up to your satisfaction or money back on return of empty package Cystex is only 75c at druggists.

ADVERTISE IN THE EXAMINER

Petes Gain Undisputed Lead in O.H.A. Group

SPYING ON SPORTS

International Canadian

Gossip and Such

FOR THE FIRST TIME IN more than 30 years, a familiar face is missing from the annual roster just mailed out by the New York Giants. The little booklet is a tasteful gray, embellished with gold-lettering and well-chosen type-styles. But something's gone.

* * *

THAT SOMETHING IS THE familiar photo of a round-faced, gray-haired little man, eyes squinting from long use on sunshine drenched baseball diamonds. The picture of John J. McGraw is no longer there.

* * *

IN ITS PLACE ARE THE youthful features of Bill Terry who makes a handsomer appearance but—well, maybe 30 years or so from now the features of Bill Terry will be as great a Giants' trademark as the mugg of McGraw has become.

* * *

THE GIANTS' BOOKLET IS crammed with interesting facts. For instance, six pitchers have names beginning with S—Salveson, Schumacher, Shores, Smith, Spencer and Starr. Reminds one of that one-time great Brooklyn "M" pitching staff. Let's see—Mamaux, Marquard, Miljus, Miller, Mitchell and Mohart who hurled for the Dodgers in the days of their last pennant around 1930.

* * *

ALSO INTERESTING IS THE fact that none of the New York's four catchers were with the club during the early part of last season. Only one played with the Giants at all last season. He was Frank Healey, a rookie, who finished the season with the Terriers. Gus Mancuso, Harry Danning and Paul Richards have never worn New York spangles.

* * *

MOST INTERESTING IS SOME data in regard to games won and lost by the Giants in National League play since New York broke into the circuit some 51 years ago.

* * *

IT IS INTERESTING TO NOTE that the New Yorkers have an edge over every club. The easiest foes, strangely enough have been the Cardinals, the Giants have licked the St. Louis representatives 518 times with the Mound City crew, garnering but 323 wins. Next are the Phils, New York's advantage being 564 to 384.

* * *

ONE CLUB HAS A CHANCE TO swing the balance in its favor next season. That's Chicago. The Giants have but a nine-game edge on them and they've clashed for 50 seasons without a miss. New York won 489 games, Chicago 460. By winning 16 games out of 22 from the Giants this season the Cubs can change the Chicago-New York all-time record to Chicago 466, New York 466.

* * *

IN ALL, ACCORDING TO THE Giants' proud statement, New York has won 3,555 National League games and lost but 2,754. That is actually an overwhelming show of superiority over a period of half a century.

* * *

SO FAR AHEAD OF AN EVEN split are the Giants that for the next five seasons, playing 154 games a year, New York could lose every contest and still show more National League wins than defeats.

* * *

PROUDEST MUST BE THE Giants of their one-two-three finish record. In 50 pennant races, the New Yorkers have topped them all 12 times, finishing second 13 and third 7. In other words, the Giants have been contenders 32 times, or two-thirds of the time since league first operated.

FIGHTS LAST NIGHT

(By The Associated Press)

Detroit.—Wesley Ramey, Grand Rapids, Mich., outpointed Eddie Ran, Poland, (10); Varias Milling, Los Angeles, outpointed Dario Moreno, Kalamazoo, Mich., (10).

Barcelona, Spain,—Paulino Uzcudun, Spain, knocked out Giacomo Bergomas, Italy (1).

Coshocton, O.—Henry Firpo, Louisville, Ky., outpointed Sunny Jim Williams, New York (10).

Alexandria, Va.—Frankie Genero, New York, outpointed Joe Fino, Mexico (8.)

Canton, O.—Billy Wallace, Cleveland, outpointed Louie Severo, Pennsylvania (10).

St. Louis—Maxie Rosenbloom, New York, outpointed Al Stillman, St. Louis (12); Allen Matthews, St. Louis, outpointed Ray "Showboat" McQuillan, Portland, Ore (10); Harry Dublinsky, Chicago, outpointed Lou Terry, St. Louis, (10).

Los Angeles—Georgie Hansford, Los Angeles, outpointed Harry Pierro, Chicago (6); Fil Quintanar, Mexico City and Huerto Evans, Los Angeles, drew (4); Baby Arizmendi, Mexico City, outpointed Speedy Dado, Phillipine Islands (10).

Seattle—Joe Glick, New York, and Sammy Santos, Seattle, drew (6).

LOCALS ASSURE THEMSELVES OF POSITION IN PLAY-OFFS BY DEFEATING BOWMANVILLE

Dallin and Creighton Goals in Third Period Turns Tide to Give Homesters' 5-3 Victory—Contest Marked By Persistent Back-checking and Heavy Bodying.

WEIR AND MILLER ARE STARS FOR BLUES; PIPERS, JAMIESON STANDOUT FOR VISITORS

Peterborough intermediates swept into undisputed possession of first place in their O.H.A. grouping, and assured themselves of a playoff berth, by reason of their 5-3 victory over Bowmanville at the Brock last night. It was a gruelling game played on ice that became heavier as play progressed, with a good-sized crowd of fans roaring approval at the fast action.

Only in the third period did the hard-working Petes show any advantage as the score see-sawed back and forth for two frames. It was 2-1 for the visiting veterans at the end of the first, and 3-all going into the last chapter. The contest was cleaen throughout, though marked by persistent backchecking and heavy bodying. The locals had one penalty against them and the other side two.

Weir and Miller were standouts for the Blue and Whites, the former starring in an all-around performance. His fast skating, fine stickhandling and effective checking had considerable to do with the win. He scored two of the locals' goals. Miller muffed one soft one in the first stanza, but was practically unbeatable the rest of the way, showing up unusually well in the hectic third session. Ellis and Dundas played their usual steady game, always dangerous, while both Dallin and Creighton flashed smart offensive hockey at times. Jarvis was the best of the Petes' at backchecking, though Hatton went well in this department also. The whole squad worked well the last half of the fixture.

Stand Out for Visitors

The Piper brothers and Jamieson were the best of the Bowmanville Olympias, while Densem, Cameron and Martyn were good defensively. The goalie looked sloppy at times, but he was hard to beat and saved some fine ones. The visitors never stopped trying and for the first part of the game outplayed the Petes.

The teams sparred around a bit to start, and then G. Piper got through the defense alone to whack in his own rebound, scoring in two minutes. This pepped things up and play was hard the rest of the way. A few minutes later, Weir pulled off a beautiful lone dash down the ice to go around defense and outguess the goalie, tying the score. The Redshirts had most of the play for awhile till Cameron drew a penalty for tripping. The combination wasn't so good, but play was fast and exciting with both goalies having their hands full. Jarvis and Creighton almost tallied, and then I. Piper's long shot on the ice from the blue line rolled through Miller's skates. Play was slower at the bell.

Tie Count in Second

The Petes turned it on to start the middle canto, and they balanced the count within a minute, Ellis passing from a faceoff in the corner to Dundas who batted it in. Ellis almost got another but the goalie's dive beat him. Dallin was chased for tripping, and Jamieson followed suit right after for the same thing. Weir flashed another fine solo sortie right in but Martyn came out of the net for a spectacular save. Weir came back again and rifled one from the defense. Martyn got his hand on it but it was too hot to stop. G. Piper again evened matters shortly when he pounced on a loose bootheel inside the Petes' territory and blazed it into the twine from close range. The boys were rattling each other's teeth with hard bodychecks and tearing back and forth furiously, about evenly. Miller stopped a couple of tough ones at the close.

Wall Section Topples

Early in the third, several fans unwillingly got into the midst of play when their section of the wall fell over from too much pressure, and the game was stopped a minute. Dallin was trying hard and finally netted one on a passout from the corner by Dundas. Bowmanville came back furiously in an effort to again sew it up, but Miller wasn't missing any. The visitors were getting right in on nice two and three-man rushes but hard checking and smart goal-tending kept them from sinking the equalizer. Hatton and Jarvis went through but the shot was blocked, and play was wild and woolly again. Weir and Dallin tried one and Jamieson came back with a dandy rush. The Petes began shooting the puck down the ice to relieve pressure and Bowmanvile began sending four and five players upon the attack, making the pace red hot.

With three minutes to go, "Red" Creighton snapped one of his high, fast specialties from an angle at defense and it got by Martyn. The Petes continued to check hard and play defensively, while Bowmanville was fairly peppering Miller as the final gong went.

The Teams

Bowmanville—Goal, Martyn; defense, Cameron and Densem; centre, G. Piper; wings, I. Piper and Jamieson; alternates, Chartren, Candler, Jackman and Hooper.

Petes—Goal, Miller; defense, LeBarr and Weir; centre, Ellis; wings, Dallin and Dundas; alternates, Howe, Jarvis, Hatton and Creighton.

Referee—Jack Sabatino.

Summary:—

First Period

Bowmanville—G. Piper 2.00
Petes—Weir 5.00
Bowmanville—I. Piper 19.00
Penalty—Cameron.

Second Period

Petes—Dundas (Ellis) 1.00
Petes—Weir 7.00
Bowmanville—G. Piper 11.00
Penalties—Dallin and Jamieson.

Third Period

Petes—Dallin (Dundas) 4.00
Petes—Creighton 17.00
No penalties.

ALFRED ROBERTSON

one of the ace jockeys for the 1932 turf season, and his bride, the former Miss June Oberlin, pose for their picture at the Hialeah race track near Miami, Fla., where Robertson opens the season for the C. V. Whitney stable.

Sports Scriveners Are Seen At Work

How would you like to be a Damon Runyon, a Westbrook Pegler, a Grantland Rice, a Bob Edgren, an Eddie Frayne or a David Walsh?

They have ringside seats at the world's championship heavyweight bouts; they're up at Isake Placid in the winter for the championship skating; they hop down to Florida to see somebody try to break the world's record with a racing car; they're out to California for the $10,000 open golf championship; or maybe to England for the big golf matches. When Notre Dame plays the University of Southern California they're in the press box, and hobnobbing with the players before and after the game; they have the best seats at the Kentucky Derby; and are there when Yale battles Harvard, when the speed boats perform and when Helen Wills Moody goes to the net.

It's a great life, no question, that of an ace sports writer. How these famous sports writers perform and write their furious action stuff are presented in RKO-Radio Pictures' "The Sport Parade," at the Capitol Theatre starting today, with Joel McCrea, William Gargan, of the New York stage, and Marian Marsh.

Senators Lose to Leafs at Ottawa 4-2

Babe Starts Cyclists On Six-Day Grind In Ohio

Here's start of first six-day bicycle race ever held in Cleveland, O. Official starter is Mildred (Babe) Didrickson, famed Texas girl athlete and Olympic champion. She's holding gun at left.

MANY HIGH-SALARIED DODGER CLUB PLAYERS BALK AT TERMS

Al Lopez, Hack Wilson, Joe Stripp and Glen Wright Want More Dinero.

CLARK DISSATISFIED.

(By Herbert W. Barker, Associated Press Sports Writer)

NEW YORK, Jan. 25 (A.P.)—If Ed Barrow, business manager of the New York Yankees, thinks he has any monopoly on the season's baseball holdouts, he'd better take a look at the Brooklyn Dodgers. Already the Dodgers can point to a half dozen several high-salaried players who are balking at terms. And several more counties are virtually certain to be heard from.

William Watson Clark, the willing southpaw, is the latest member of the Dodger cast to reject the club's first contract. The Dodgers offered Clark the same salary he received last season, $12,000, but the southpaw thinks his work entitled him to a raise. He won 20 games, the only southpaw in the National League who reached that figure.

Al Lopez, Hack Wilson and Joe Stripp are bona-fide holdouts and Glenn Wright, veteran shortstop, is understood to be far from pleased with terms offered him.

The Yankees accomplished a neat stroke of business yesterday when they announced that Vernon (Lefty) Gomez, the accomplished southpaw, had ended his brief campaign for more money. Gomez asked for a larger increase than the club was ready to give him but whether he got it or not was not stated.

To-Night's Hockey

(By the Canadian Press.)

INTERNATIONAL LEAGUE.
Buffalo at Syracuse.

CANADIAN-AMERICAN.
Quebec at Philadelphia.

Tweed Black Hawks Beat Sulphide 5-0

TWEED, January 25 (Examiner Correspondence). — Before a fair crowd the Back Hawks defeated Sulphide to the tune of 5-0. Both sides displayed good play and gave and took some hard knocks. During the first period the Black Hawks placed two counters in the net and then played defence. The Sulphide boys attempted to even up the game but were unsuccessful. In the second period both teams started off determined to gain more points. The Black Hawks gained another pair of counters to place them 4 to 0 in the lead, while the last period resulted in the Black Hawks gaining a fifth point. Both teams displayed good combination and speed, while the goalies in their part played their positions very well. The younger boys boys displayed better judgment in their moves than was displayed in the Cobourg versus Tweed match, when Tweed ost to the count of 8-7.

TIGERS GAIN TOP POSITION IN SENIOR "A"

Dislodge Dukes by Defeating University of Toronto Last Night 2-1.

MARLBOROS IN 3-3 TIE.

(By Canadian Press.)

The leading position in the senior Ontario Hockey Association parade has a new occupant to-day. Hamilton Tigers dislodging Toronto Marlboros, when they picked up four points with a 2-1 win over University of Toronto at Toronto last night.

Marlboros divided points with Kitchener on Hamilton ice last night, the teams deadlocking 3-3 after 90 minutes of hockey.

The youthful Dukes had clung tenaciously to the top position since the middle of December, but with a record of two losses and a tie in their last three games, the inevitable happened, and to-day they are in second place, two points behind the erratic Bengals.

Tigers, who previous to last night, suffered two successive shutouts, broke into the scoring column in a hurry, Herbie Cain, their leading shipeer, losing the trick on a backhand shot, inside the first two minutes.

After Don Smillie, the Blues' defenceman, tied the score on a solo effort, it devolved upon Red Whitehead, former Varsity player, to bring ignominy to his Alma Mater, his drive from outside the defence slipping past Frankie Shipp for the winning goal.

3-3 Tie at Hamilton.

Kitchener, who have transferred a few of their home games to Hamilton ice, appear to have benefitted from the change. Starting in where they left off, after beating the Tigers 1-0 last week, Empires matched goal for goal with the Dukes and stuck to their checks throughout.

Tommy Berner in the Kitchener nets was a standout with his remarkable display. Despite the fact his teammates drew 12 of the 18 penalties meted out, and on one or two occasions three Kitcheneriters being off at the one time, Berner refused to allow Marlboros to score, while thus handicapped.

Whitey Farrant, Art Whittaker, and Jack Shill notched counters for the Dukes, Teddy Olliver assisting in two of them. Roter Roth, Harlock, and Lederman scored for Empires.

SEAMAN WATSON

English featherweight star, battles in one of the trial matches held to satisfy the New York boxing commission that he is a worthy opponent for Kid Chocolate in a New York bout, Jan. 27, for the world featherweight championship.

Border City Canines Tie London Tecs 1-1

TORONTO, Jan. 25 (C.P.).—Undefeated in their last five games, Windsor Bulldogs breathed a little easier to-day, following their 1-1 tie game last night with London Tecumsehs at Windsor. The close proximity of a loss can be gauged by the fact the Windsor goal was scored when only 32 seconds of play remained.

Dr. Stan Brown, Bulldog defenceman, scored the tying goal, when his shot was screened by an opposing defence player and the puck was netted before Goalie Herbie Stuart knew it.

The point gained from the tie was the only one Windsor have succeeded in taking from London on their own ice this season. On three previous occasions, they went down to defeat before the League-leaders.

Mike Neville displayed some nice work in scoring Tecumsehs' goal. Taking a pass from Gene Carrigan, he swung around the Windsor defence, pushed the disc between Andy Bellemer's skates and recovered it to beat Normie Smith cleanly.

CAPITAL CITY FANS PROTEST N.H.L. RULING

For Disallowing Alex Smith's Goal in Third Period of Wild Game at Ottawa.

MAROONS WIN 3-0.

TORONTO, Jan. 25.—(CP)—All along there has been nothing the matter with Montreal Maroons in a goal-getting way. The trouble was—and it was so serious the Redmen were just about hog-tied by the effect—that one of hockey's highest scoring teams showed the welcome mat altogether too prominently to foe marksmen.

Until last week, when Coach Eddie Gerard waved in young Dave Kerr to play goal and old Reg Noble up beside Lionel Conacher on defence, Maroons were taking it with even greater frequency than they could dish it out. Now they are ducking the fast ones.

Kerr, former Toronto amateur netman, put up his second straight shutout last night as Maroons ran a new-born winning streak to three games by beating Chicago Black Hawks 3-0. He has been on the winning end ever since replacing Flat Walsh in the Maroon cage.

Advance To Second Place

Montreal's triumph sent the Gerard squad up to second place in the National League's Canadian section as New York Americans, suddenly as deep in a slump as they were a week ago in a winning streak, lost to New York Rangers 3-2. It was the third straight upset for Americans.

Hooley Smith's first-period goal provided Maroons with a working margin that had to do through the second period. But early in the third Jimmy Ward scored on a solo rush and just before the finish Paul Haynes notched another tally.

Americans fought furiously at New York to avert defeat and the third period was all but over before the Cook brothers located an opening and fed Frank Boucher the puck for the winning goal. Ching Johnson and Doug Brennan got the other Blueshirts goals and George Patterson and Normie Himes counted for Americans.

Doug Brennan

Boston and Ottawa had the fireworks, Eddie Shore causing almost as big a rumpus before Bruin followers as 8,500 fans could work up in unison at Ottawa. Without Art Ross who is ill, the Bears beat Canadiens 3-2 but even with plenty of support Senators had to take a 4-2 defeat from Toronto Maple Leafs.

Shore, using placid Sylvio Mantha as a target, started flailing his mighty arms in the third period when the score was tied and the excitement tense. Referee Cooper Smeaton, who has seen Eddie in these moods before, so far neglected to search his memory that he stepped in to haul Shore from the battle. A righthand punch grazed the official brow, so Mr Smeaton, not to be caught twice, shifted his hauling efforts to Mantha, a very angry defenceman by this time.

Judge of play Smith, lacking the Smeaton experience in Shore fistiana, grabbed Eddie and was sent toppling to the ice pronto. Smeaton and Mantha went down, too before the round ended and Smeaton handed out five minute penalties to the defence pair.

Reports that the official would report the incident to President Frank Calder were unconfirmed.

Red Beattie won the game for Bruins with a goal mid-way through the period—his second of the night. George Owen got the other, Wildor Larochelle and Pit Lepine scoring for Canadiens.

Senators and Leafs finished their battle on paper-littered ice because Ottawa fans protested against a ruling that disallowed Alex Smith's goal in the third period by throwing everything at hand on the ice. Rink attendants picked up the pennies and other weightier debris but they couldn't keep up with the shower of programs so the players completed the session skating around and among the paper.

Gracie Scores

Harvey Jackson and Bob Gracie scored for Leafs in the second period and Cooney Weiland got the only Senator goal. Joe Primeau made it 3-1 in the third period, Bill Thoms added another and Syd Howe's final Ottawa goal didn't mean anything.

N.H.L. Leaders

(By the Canadian Press.)

CANADIAN SECTION.

Team— Toronto, won 14, lost 9, tied 4, points 32.

Points, goals and assists—Northcott, Maroons, 18.

Assists—Haynes, Maroons, Gagnon, Canadiens, 15 each.

Penalties— Horner, Toronto, 92 minutes.

Shutouts—Chabot, Toronto, 4.

UNITED STATES' SECTION.

Team—Rangers, won 15, lost 7, tied 4, points 34.

Points — W. Cook, Rangers, 14 goals 17 assists, 27 points.

Goals—F. Cook, Rangers, 16.

Assists—Boucher, Rangers, 20.

Penalties — Johnson, Rangers, Shore, Boston, 76 minutes each.

Shutouts—Thompson, Boston, 7.

HOCKEY SCORES

National League

Toronto Leafs..4 Ottawa 2
Boston.....3 Canadiens 2
Maroons.....3 Chicago 0
N.Y. Rangers..3 N.Y. Americans 2

International League

London.....1 Windsor 1

Canadian-American League

Providence.....2 New Haven ...1

O.H.A. Senior A

Hamilton.....2 U. of T. 1
zMarlboros.....3 Kitchener 3
z—30 minutes overtime.

O.H.A. Senior "B."

Brantford.....5 Galt 3

O.H.A Intermediate

Peterborough..5 Bowmanville ...3
Stouffville.....6 Port Perry 2
Sutton.....2 Markham 0
xMitchell.....2 Clinton 1
zGravenhurst..3 Huntsville 3
x—10 minutes overtime.
z—30 minutesovertime.

O.H.A. Junior

Toronto Lions..6 Danforths 2
Oshawa.....5 Native Sons ...4
Belleville.....9 Trenton 2
Niagara Falls.12 Fort Erie 1

Hockey Records

NATIONAL LEAGUE.
International Section.

	G	W	L	T	F	A	P
Toronto	27	14	9	4	58	57	32
Maroons	27	11	14	2	69	73	24
Americans	27	8	12	7	49	63	23
Ottawa	28	8	16	4	55	69	20
Canadiens	25	8	15	2	45	58	18

United States' Section.

Detroit	27	15	9	3	69	51	33
Rangers	26	15	7	4	74	55	34
Boston	28	14	14	4	69	55	32
Chicago	27	10	11	6	49	55	26

539 539

Future Games

Thursday—Toronto at Boston; Americans at Canadiens; Ottawa at Detroit; Chicago at Rangers.

Saturday—Canadiens at Toronto; Detroit at Maroons; Rangers at Ottawa.

Sunday—Chicago at Americans.

INTERNATIONAL LEAGUE.

	G	W	L	T	F	A	P
London	26	15	5	6	61	38	36
Syracuse	27	15	8	3	79	64	34
Buffalo	25	15	7	3	69	40	33
Windsor	25	10	10	5	54	59	25
Detroit	29	8	17	2	45	63	18
Cleveland	26	3	19	4	51	95	10

359 359

Future Games

Tonight—Buffalo at Syracuse.

Friday—Cleveland at London.

Saturday—Syracuse at Cleveland; Windsor at Buffalo.

Sunday—Windsor at Syracuse: London at Detroit.

CANADIAN-AMERICAN LEAGUE

	G	W	L	T	F	A	P
Providence	23	12	8	3	60	47	27
Boston	21	11	6	4	65	42	26
Philadelphia	24	10	8	6	56	53	26
New Haven	21	8	10	3	44	56	19
Quebec	23	6	15	2	47	74	14

272 272

Future Games

Wednesday—Quebec at Philadelphia.

Thursday—Boston at Providence.

Saturday—Quebec at Philadelphia.

Sunday—Quebec at New Haven.

O.H.A. SENIOR "A" SERIES

	G	W	L	T	F	A	P
Hamilton	16	11	5	0	40	24	26
Marlboros	17	9	6	2	41	37	24
Niagara F.	16	8	6	2	39	34	22
Pt. Colborne	16	8	6	2	26	19	18
Nationals	16	6	9	1	28	34	13
Kitchener	16	5	10	1	25	36	13
*U. of T.	9	2	7	0	14	29	8

213 213

*—Double points count when U. of T. plays.

Future Games

Friday—Marlboros at Nationals; Kitchener at Niagara Falls; Port Colborne at Hamilton.

Our Boarding House . . . . . By Ahern

EAST PETERBOROUGH LEAGUE
Double Header To-Night!
Wednesday, Jan. 25th
First Game 7.30
LAKEFIELD vs. WESTCLOX
Second Game 9.00
NORWOOD vs. PAYNE'S CARTERS
—Admission 25c—
1d-21-4131

Johnny Goodman Picked to Retake Somerville's Title

TO-DAY AND THURSDAY

NOTE BIG BARGAIN SHOW LAST COMPLETE EVENING PERFORMANCE AT 8.30

FEATURE No. 1 Never More Humorous

FEATURE No. 2 They Call It Sport

PITTS AND TODD

CAPITOL 325 SEATS EVERY EVE 25¢

FORMER CADDY WILL ATTEMPT U. S. GOLF FINAL THIS SEASON

Cocky Nebraskan Eliminated Bobby Jones in 1929 Amateur Championship.

BUYS NEW SET OF CLUBS.

(By Hugh Fogarty, A.P. Staff Writer.)

OMAHA, Neb., Jan. 25 (A.P.)—The Mighty Mite of 1932, Johnny Goodman, is the stock slave of 1933, with his eyes set firmly and confidently on the major task of the United States amateur golfers—regaining the national championship from the sturdy grip of C. R. "Sandy" Somerville, of London, Ont.

Last September at Five Farms it was Goodman who fought it out with Somerville. But he "blew" a two-hole lead on the last nine and the title, for the first time in American golfing history, went to the Dominion.

Ready Again

Now Johnny is ready for Somerville again, and the rest of the field, with 15 pounds added to his weight, a new set clubs, and his customary air of self-assurance.

The additional heft may be the final touch the cocky Nebraskan needs to carry him up the long, torturous path to the title. The weight has been added to his legs and shoulders. He tips the beam close to 160 pounds. It means the extra bit of stamina he needs to stand off fatigue, to prevent defeat on the final nine.

The 23-year-old former caddy who leaped into prominence by eliminating Bobby Jones one up in the first 18-hole round of the 1929 amateur championship at Pebble Beach, has spent the winter in intensive practice.

"My game is better than ever," he reports. "I've thrown away my old clubs and I'm using a heavier set. I've been getting 15 yards more with my tee shots."

1932 Olympic Games Paid $150,000 Profit

LOS ANGELES, Jan. 25 (C.P.).—The Olympic Games here last summer returned a net profit of approximately $150,000.

While no financial statement of the international classic has been made, this figure was revealed in a statement from the Community Development Association that it "hoped to contribute to the city and county of Los Angeles the final surplus of the Olympic games in the neighborhood of $150,000."

The Los Angeles organizing committee, almost the same as the Community Development Association, has announced it would retire the bonds of $1,000,000, voted by the State Legislature for promotion of the games. The $55,000 premium on the bonds also will be paid.

This would raise the net over operating expenses to approximately $1,200,000.

CLOSE VICTORIES FEATURE SOUTH-END LEAGUE TANGLES

Park Hill Intermediate Squeeze Out 1-0 Win Over the Canucks.

NORTH-ENDERS LOSE 4-3.

Four fast fixtures were run off by the Southend Hockey League at the Sacred Heart rink last night, one goal being the margin of victory in three cases. Warne Bros. bantams took the first from Empire Cubs, 2-1; the second one went to Albion Knitting, 4-0, over Brady's Blackhawks; with Park Hill intermediates squeezing out a 1-0 win over Canucks in the third tussle; and Pirates' intermediates winding up the evening with a close 4 to 3 win over Northenders. The ice was somewhat rough, but play was fast and clean.

There was little difference between the two battling bantam outfits all through. Heal and Watson got the Warne goals, with McIlmoyle, another School Hockey League product, getting the losers' lone marker. Williams turned in a smart game, proving a chip off the old block. Both goalies also shone. The teams:

Empire Cubs: Goal, Depellaro; defence, Webb and Gardino; centre, Williams; wings, Johnston and Lucas. alternates, McIlmoyle, Sweetman, Vitarelli, and Charlton.

Warne Bros.: Goal, Hardy; defence, Brady and Wright; centre, Watson; wings, Heal and Cournea; alternates, Connolly, Leith, Scully and Pulkinghorn.

Blank Hawks 4-0

Albion Knitting turned back Bradys' Blackhawks in a fast affair, 4 to 0. Despite the four goals, Driscoll was very hard to beat in the losers' net and had no chance on those that beat him. Both sides fairly burned up the ice and play was never one-sided. While checking was hard, it was not a rough game. Todd got two, and Connors and Mowry one each for Albions. There was no particular stars. The teams:

Albion: Goal, Clarke; defence, LeSurf and Depellaro; centre, Vitarelli; wings, Post and Jobe; alternates, Connors, Todd and Mowry.

Blackhawks Goal, Driscoll; defence, Roach and Guiry; centre, Ellis; wings, Flynn and White; alternate, Daniels.

The first intermediate contest was a fine one between well-matched outfits composed of smart players. Kearney got the only marker of the hectic up-and-down contest, which was featured by clever stickhandling, fair combination, hard checking and good goal-tending, Heffernan covering himself with glory by reason of his work in the Canuck citadel. The teams:

Park Hill: Goal, Ralph; defence, McGillen and Starr; centre, Wilshaw; wings, Kearney and Garvey; alternates, Driscoll, Clancy, Kearney and Kennedy.

Canucks: Goal, Heffernan; defence, Lasure and Ashmore; centre, Ridley; wings, Heffernan and Collins; alternate, Collins.

Hard-fought Tussle

The last game was another close hard-fought tussle with Pirates getting a 4-3 decision over Northenders. A number of spectacular lone rushes and steady net-guarding on the part of both sides made it an even and exciting game. "Suitcase" Simpson and "Moose" Bailey were outstanding for the Buccaneers, while Gledhill copped the spotlight with his fine network for the Northenders. The teams:

Pirates: Goal, Babbs; defence, Simpson and Bailey; centre, Whatman; wings, McIlwain and Hickson; alternates, Rogers, Dafoe and Price.

Northenders Goal, Gledhill; defence, Hamilton and Whitnell; centre, Vinette ... O'Keefe and Gates.

Sugar Bowl Robins Beat Hollywoodites

Dormer's Sugar Bowl Robins defeated Hill's Hollywood Inn Collegians last night by a score of approximately seven to five. That was the score according to the referee, but the individual players each claimed to have scored anywhere from one to five goals apiece. Play looked almost, but not quite, like the Maple Leafs and Canadiens at the top of their form. The main difference was that the pros. play from a standing position, while last night's game was played in positions which ranged from merely sitting down for a rest to sliding a la baseball.

Penalties were few and far between, murder and mayhem being the order of the day. Just before the final bell all the players of both teams took the ice in a general melee which netted the Robins two goals, to break the tie score of five all.

Stand-out stars (by reason of their being on their feet at least 50 per cent of the game) were: for the Bowl, G. Dormer and Joe Lung, and for Hollywood Inn, Jimmy White and Clarke, the first line defence and the last line to fall down.

At last census the line-ups were:

Sugar Bowl.—Goal, Joe Lung; defence, Hewitt, Playford; wings, Baker, Dormer; centre, Kingdon; subs., McGinnis, Johnston, Best.

Hollywood Inn.—Goal, R. D'Arcy; defence, Clarke, White; wings, Williamson, Richardson; centre, Wainman; subs., G. Hill, Robertson, Ruiter.

PLAYERS PLAN PRESENTATION

Cathedral Players Will Present Play in Collegiate Auditorium.

"IT PAYS TO ADVERTISE."

The "Cathedral Players," of St. Peter's Cathedral Parish, a recently organized group of dramatic and musical artists, will present, in the Collegiate Auditorium on the evening of January 31st, the popular stage success, the comedy-drama entitled, "It Pays to Advertise." The cast, including several newcomers probably unknown to former Peterborough theatre audiences, has given months of painstaking preparation to ensure a really worth-while production. The cast includes, the Misses Marcelle McNulty, Peggy Roche, Hilda Sullivan, Helen Archambault and Messrs. Jack Roach, Jack Madden, Jack McCabe, Tom Ryan, Dr. E. M. Crough, Dave Edwards, Ernest Archambault, Frank Lonergan, with Miss Geraldine Collins as the evening's soloist.

The stage production, under the experienced direction of George Lynch.

The "Cathedral Players" orchestral efforts will find expression in a full size concert orchestra of thirty members with a full complement of instruments. The personnel of this aggregation includes the violinists, drummer and pianist of St. Peter's High School, augmented by brass and wood-winds, 'cellos and base viol in the hands of several of Peterborough's best-known musicians. Their numbers will include selection of classical, semi-classical and popular music. The orchestra is under the direction of Joseph Minicola. The proceeds are entirely for relief. The show has all the earmarks of an unusually high-class effort in amateur entertainment. Performance is for one night only at popular prices of 50c for adults and 25c for children.

ANTIPODEANS WILL CONSIDER M.C.C. REPLY ON JANUARY 30TH

Press Comments on Marylebone Club Answer to "Leg Bowling" Protest.

CONFIDENCE IN TEAM.

MELBOURNE, Australia, Jan. 25 (C.P. Cable). — The Australian Board of Cricket Control is to hold a special meeting on January 30 in Sydney, to consider the reply received on Monday from the Marylebone Cricket Club answering Australia's charges that the English test team was playing "unsportsmanlike" cricket that would ruin the good feeling between the cricketers of the two countries.

Meanwhile there appeared to-day in the newspaper Age a leader editorial headed, "On With the Game," which said: "Fortunately for the future of international cricket there is nothing in the reply from the Marylebone Club that will provoke further ill feeling."

Answering a cable of protest from the Australian Board of Cricket Control which took exception to the deadly bowling of Harold Larwood who was successfully exploiting a "leg theory," the M.C.C. cable expressed full confidence in the style and nature of the English cricketers and while they regretted several batsmen had been hit by Larwood they were convinced there had been no infringement of the laws or spirit of cricket.

The English response voiced regret of the whole affair, but suggested that if the Australian body so chose, it could cancel the two remaining games.

Rangers Score .500 Per Cent On The Road

NEW YORK, Jan. 25 (C.P.). — With the half-way mark of the National Hockey League schedule only recently passed, statistics compiled by a Gotham hockey expert and published in the World-Telegram, show that New York Rangers are the most dangerous team in the Calder loop when playing on the road.

By figuring actual points gained against total points possible, this expert has proven Rangers hit .500 per cent. while meeting the enemy in his own back-yard.

Toronto Maple Leafs are the "homers" of the League, travelling at a .785 clip in the Leaf ice plant.

BIKE-GRIND FIELD IS CUT TO 10 TEAMS

Colorful Torchy Peden is Forced to Retire From Cleveland Bikeathon.

CLEVELAND, Jan. 25 (A.P.) — The original field reduced by injuries from 14 teams to 10, Cleveland's first six-day bicycle race approached its final hours to-day with the veteran Reggie McNamara and Norman Hill holding the lead they took early in the grind. The race ends to-morrow night.

The colorful William (Torchy) Peden, who raced by airplane and ship from Berlin in six days to arrive in time to compete, was forced out of the race last night after he disregarded doctors' advice for 20 hours by continuing to ride. His partner, Jules Audy of Montreal, was paired late in the evening after Jack Sheehan of Ireland, whose partner, Waldorf McClay, retired voluntarily due to a bad cold.

After he abandoned the race, Peden quickly decided to desert the scene as well and left at 4.30 a.m. to-day for his home at Victoria, B.C. He promised race physicians he would undergo there an X-ray examination to determine if the bad gash he received on his head in a spill late Monday night might have caused concussion. He also suffered bad bruises on his body from being thrown against the fence at the top of the track and then catapulted to the bottom while travelling at an estimated 50-mile-an-hour speed.

WATERLOO BEATEN 34-28

GALT, Ont., Jan. 25 (C.P.)—Playing well into the night in the District Cup curling finals here, Kitchener defeated Waterloo 34-28. The scores:

Kitchener:		Waterloo:	
W. M. Lochead		C. Roos	
Skip	13	Skip	23
B. Hall		F. Moser	
Skip	21	Skip	5
	34		28

Railway Time-Tables

CANADIAN NATIONAL RAILWAYS TIME-TABLE.

Trains Operate Daily (Except Sunday) on Eastern Standard Time.

(Corrected to Date.)

Train No. 11, 8.25 a.m.—For Lindsay, Orillia, Midland, Toronto, Hamilton, Buffalo, London, Windsor

Train No. 92, 12.01 p.m.—For Port Hope, Toronto, London, Chicago, Buffalo, and New York. Connects with Capitol City train for Ottawa

Leave 1.45 p.m.—For Lakefield.

Train No. 95, Leaves 4.42 p.m. — For Lindsay, Toronto, and connects with "International Limited" for London, Sarnia, and Chicago with the "Toronto" for New York and Philadelphia, and also makes connections at Toronto for North Bay New Liskeard, and Cochrane.

Train No. 12, 8.30 p.m.—For Keene Hastings, Campbellford, Belleville and makes connections for Kingston, Brockville, Montreal, Boston and the Maritime Provinces.

CANADIAN PACIFIC RAILWAY

(Corrected to Date.)

Going East—

7.50 p.m.—Indian River, Norwood Havelock. Daily except Sunday.

11.35 a.m.—Havelock, Tweed, Smith's Falls, Ottawa, Montreal, Quebec Boston, and New York. Daily except Sunday.

11.05 a.m.—Sunday only to Havelock

1.55 a.m.—Havelock, Tweed, Kingston, Perth, Ottawa, Smith's Falls, Montreal, St. John, Boston, and New York daily.

Going West—

5.10 a.m.—Toronto, Guelph, Goderich, Hamilton, Galt, Woodstock St. Thomas, London, Chatham, Detroit, Chicago, and New York daily.

7.15 a.m.—Toronto, Hamilton, Brantford, Buffalo, New York, Galt Woodstock, London, Chatham, Detroit, and intermediate points. Daily except Sunday.

10.10 a.m.—To Lindsay and Bobcaygeon.

3.50 p.m.—Toronto, Hamilton, Buffalo, Rochester, Boston, Woodstock, London, Windsor, Detroit Chicago, and intermediate points between Peterborough and Toronto Makes connections with the Trans-Canada Limited for Winnipeg and Vancouver. Daily except Sunday.

5.45 p.m.—Sunday only for Toronto and points West.

SPORTS Day by Day

HOCKEY—BOWLING—BOXING BASKETBALL — OTHER SPORTS

(By C.J.P.)

"A smart intermediate team this year," was the general opinion of the hockey fans as they streamed out of the Brock last night. They had just seen a hard game with the Petes showing enough in the third period to pull out a 5-3 win over those Bowmanvile battlers. It wasn't any cake-walk for the locals by a long shot. They had to fight for that game, but it was a sweet victory. They can't be shaken out of a playoff berth now, and what is more important, they showed they can lick the Olympias this season.

* * * * * *

It was 2-1 for Bowmanville at the end of the first period, 3-3 to wind up the middle go, and then the Petes clamped on the lid in the third. That's about the way it went, though the Petes were hardly two goals better in the last session. Miller had to be good in this frame as the red-sweatered oldtimers showered rubber at him. They have good combination, a quick hard shot dead on, and plenty of hockey brains. But the Petes were a little better last night and earned the win.

* * * * * *

Archie Weir was in top form and did a lot of damage. His rushing was pretty to watch—but not for the other team. And he wasn't jabbing any love taps at the enemy citadel when he let her go, either. He, Lebarr and Howe, used their weights plenty effectively and some of those Bowmanville boys will be eating their next few meals off the mantel-piece, we're thinking, and maybe favoring a shoulder to. Boy! what bodychecks, and they weren't all on the part of the local lads, not at all. Some of the Petes were bounced just as hard off the sturdy form of Messrs. Hooper, Cameron and Densem.

* * * * * *

Both home forward lines showed up well, though sticky ice interfered with good combination. They looked better at backchecking. Jarvis shone at this, but did too much needless stickhandling to threaten the other goal. Creighton's shot wasn't on till late in the game, but then it was dangerous. Ellis and Dundas were always troublesome, while Dallin and Hatton were in there fighting as hard as anyone. The Wright-managed crew is beginning to click now, and didn't do bad last night after the week's layoff.

* * * * * *

The comedy relief was supplied in this game early in the third period. Play was furiously exciting around the northwestern part of the rink and seevral husky fans pressed too hard on one of the detachable "gates" of the side.. Yeah, it became detached all right with a suddenness that threw three or four customers right into the middle of the play.. They were quite nonplussed, to say the least, to find themselves parked on the ice with a gang of players tearing around them, and the players were just as surprised at the sudden rain of fans on them. However, it was all cleared up shortly as laughter swept the stands. The game was unusually clean and was well-handled by Jack Sabatino.

* * * * * *

Both East Peterborough League hockey games at the Brock to-night ought to be good—more even and hard-fought, in fact, than that last E.P.L. double-header. It's Westclox against Lakefield at 7.30, with Carters and Norwood tangling at nine. The light-clad Alarm outfit will have a mean handful in those fast-skating youthful Lakefield lads, and we wouldn't predict the outcome of this one. And Mister A. Kempt's Combines, including our own Pat Calladine and Bill and Fred Cripps will be running smack into probably the toughest defence in the loop—that of the Carters, made up of Lackey, Swanger, and Foley. Should be plenty of exciting hockey up there this e'en.

* * * * * *

Joe Lung, Chinese goalie for Sugar Bowl last night, made his hockey debut in good order, his side getting a 7-5 nod over another candy shop, or is it shoppe? We mean the Hollywood Inn. At that, the latter boys are thinking of demanding a recount, but they should have had a recount on the players in the last period as they came and went with utmost freedom. Lots of fun and a lot of laundrymen up there to cheer the amiable Joseph along.

* * * * * *

A cheerful little earful reached us to-day, a prominent Lakefield sportsman praising our stand against rough hockey. He says Grove School and P.C.I. played a fine 3-3 tie up there, and it was a real pleasure to see the clean playing of both sides after a lot of crude hockey. They are looking forward to another contest of the same calibre in Peterborough against P.C.I. shortly. Thanks; we like to have good news slipped to us once in a while. Incidentally, we'd like to congratulate Chubby Blewett on his work in building up a new young bunch on the Lakefield team this year. They've got a smart outfit now, and should be a hard one to stop in another year.

* * * * * *

Four good South-end League games were run off on heavy ice last night at the Sacred Heart. And by the way, all managers in this circuit should be at the meeting on Friday at 7.30 in Duffus' to return stubs and unsold tickets in their draw. These may be returned the night before at the games at the Sacred Heart Rink to Mike O'Brien, secretary. The S.E.L. and Church Loop are both going strong now.

* * * * * *

Passing it along: Here's a bouquet to St. John's Ambulance Corps for always having a member with first-aid kit at hockey games in the Brock upstairs.....And a bunch of orchids to the local doctors who sliced off good chunks of their bills for injured soccer players recently to help the league.....Plans are being made to make the Merrett Benefit Night a dandy; he's been home from hopital a week.....Officers of the gals' softball loop should apply to the Council for a grant if they want a grand stand built before the estimates' meeting in March.....City and district games the rest of the week are listed elsewhere to-day.

PLAY POSTPONED GAME

Northenders and Park Hill Intermediates will play their Southend Hockey League postponed game Thursday night at nine at the Sacred Heart Rink, following three scheduled fixtures.

In the thiry years since the federal government instituted a tree-planting policy for the Prairie Provinces more than 117,000,000 trees have been distributed free to farmers in that area.

Hockey Gossip

Games for Peterborough and district scheduled for the last half of this week, provided there is ice, are:

Wednesday—Petes' Juniors at Cobourg; Petes' Intermediates at Port Hope; E.P.L. double-header at Brock; West-End League games at All Saints': Paddlers vs. Bruins at 7, Keene vs. George Street at 8, All Saints' vs. Maroons at 9.

Thursday—Church League: St. John's Juveniles vs. All Saints' at 6, George Street vs. Mark Street Juniors at 7, Knox Juniors vs. Murray Street at 8; South-End League: Canuck Bantams vs. Empire Cubs at 6, Black Hawks vs. Ranger Juveniles at 7, Canuck Intermediates vs. Pirates at 8; City League at Brock: Rangers vs. P.C.I. at 8, Rotary vs. St. Peter's at 9.

Friday—Port Hope vs. Petes' Intermediates at Brock; Petes' Juniors at Cobourg; Norwood E.P.L. at Lakefield.

Saturday—Four C.G.E. Shop League games at Brock from one to five.

Regent

STARTS TODAY Continues Thursday, Friday

E. W. HAMMONS presents LOWELL SHERMAN in "FALSE FACES"

I'll make old women young and all women beautiful—and I'll make millions—he claimed their hearts and captured their souls.

WITH PEGGY SHANNON LILA LEE

See in the Theatre Lobby Canada's Fastest Outboard Motor—a Johnson made here — holds speed record of 53.8 M.P.H. — courtesy Copping Marine Sales.

STARTS SATURDAY "SPEED DEMON"

Roaring, Racing Romance of the water speedways. All motors used in making this picture are Johnson Motors, same as made in our city. See the display in Lobby of Theatre.

East Peterborough Twin Bill To-Night

The four East Peterborough Hockey League teams swing into action to-night at the Brock, in a promising double-header. The ice should be fair and the action exciting. Lakefield and Westclox tangle in the opener at 7.30 o'clock, with Norwood meeting Payne's Carters in the second fixture at nine bells. These games should be much better-balanced than was the case in the previous twin-bill here.

The Lakefield boys are improving every time out, and they will give the Clockmakers a hard, fast contest, with the issue just a toss-up. Both sides favor speedy, open hockey, and this will make for a clean, hard game. The husky Norwood Combines, sitting pretty on top of the heap, will meet tough opposition to-night in the hard-hitting Carters. More heavy checking will be seen in this tussle than in the first, and little differenec is likely between the squads.

Besides his own Norwood and district experienced pucksters, Alex. Kempt has three classy local players in Fred Cripps, "Bad Man Bill" Cripps, and Pat ("Rocket") Calladine. They will doubtless be much in the limelight again in trying to pierce the Lackey-Swanger-Foley stellar defence, while the fast-breaking and hard-checking Carter forwards are likely to give Beavis a tough evening between the gas-pipes. All in all, both E.P.L. games to-night have all the earmarks of plenty of close, thrilling hockey, making it a promising bill of fare for local fans and followers of the game, as well as district fans who come with the Lakefield and Norwood teams.

SOCCER SCORES

GLASGOW, Scotland, Jan. 25. — (C.P. Cable).—Results of replays of the first round of the Scottish Soccer Cup to-day are as follows:

Dundee defeated Cowdenbeath 3-0; Partick Thistle defeated St. Bernard's 3-0; and St. Johnstone defeated East Fife 2-1 after extra time.

ST. PETER'S

St. Peter's hockey team will practise this evening from eight to nine at the Sacred Heart Rink. A full turnout is requested.

WINNERS 1st WEEKLY CONTEST TURRET CIGARETTES

Week ended January 21st, for which entries closed January 14th.

OFFICIAL SCORES TOTAL 55 GOALS

Boston	8	Chicago	6	Detroit	3
Canadiens	8	Rangers	7	Americans	4
Toronto	4	Maroons	9	Ottawa	6

$125.00—Marcel B. Bonnier, Maniwaki, Que.

$50.00—E. Beauchemin, 4502 Ontario, Montreal, P.Q.

$25.00—H. McLaughlin, 514c Princess Ave., Medicine Hat, Alta.

WINNERS OF $2.00 EACH:

Camille Paquette, Three Rivers. G. F. Ryan, Verdun. S. R. Saunders, Montreal. Arthur Bogue, Outremont. Leonard Tait, Ste. Anne de Bellevue. Bert Canadien, Montreal. Paul Demers, Ottawa. Eugene Biquier, Montreal. J. A. Paradis, Montreal. H. B. Taylor, Herbert, Sask. Chas. Snow, Verdun. E. Mihan, Toronto. G. N. Ward, Winnipeg. A. St. Amand, Verdun. Etienne Pioufie, Montreal. Alonzo Boudreau, Campbellton, N.B. S. P. Jones, Montreal. H. W. Schmidt, Moose Jaw. George McConnell, Calgary. Ernest Lefebvre, St. Johns, P.Q. W. Weirich, Montreal. Mrs. H. Parsons, Vancouver. J. C. Ross, Verdun. Damase Rajotte, Sorel, P.Q. A. Brisebois, Montreal.

Bert Pamplin, Brantford. Mrs. Lillian Kelly, Toronto. Geo. O. Hughes, Toronto. P. Tourchet, Winnipeg. J. E. Ducharme, Montreal. Sylvio J. Lalul, St. Leonard, N.B. John Grennan, Montreal. J. E. Morison, Toronto. D. Lyons, Toronto. Paul B. Duby, Berthierville, P.Q. L. Bissonnette, Montreal. Irving Clemens, Toronto. Mlle. I. Savard, Montreal. S. H. Mitchell, Rosemount. Eleanor A. Riley, Toronto. Jack Hauser, Montreal. Otto Siehm, Toronto. S. Russell, Montreal. William Schofield, Toronto. Jack Canning, Belleville. Peter McKeogh, Jr., Montreal. Fred A. Symington, Sarnia. Erwin Factor, Ottawa. Jacques Lahale, Montreal. Cecil S. Bristow, Cowansville, Que.

WINNERS OF $1.00 EACH:

F. Sturman, Montreal. Germain Charland, Montreal. Miss Frankie Evans, Montreal. F. Marie Thompson, Culross, Man. Honore Pare, Quebec, P.Q. J. McCann, Montreal. Armand Chayer, Montreal. J. B. Rittenhouse, Toronto. A. L. Williams, London, Ont. A. Clark, Montreal North. S. H. Morion, Toronto. G. Abbott, Verdun, P.Q. Edouard Poulin, Quebec, Que. John Adamson, Montreal. M. J. Atkinson, Toronto. James McPherson, The Pas, Man. J. Lucas, Toronto. James McHugh, Montreal. W. Marshall, Montreal. John H. Ridsdale, South Edmonton. J. A. Allard, Chicoutimi, P.Q. K. M. Heard, Forest Hill Village, Ont. Edward Paine, Montreal. A. O. Robb, Sherbrooke, P.Q. F. Gentis, Toronto.

Nelson Cyr, Montreal. J. J. Hayden, Montreal. Robert Simpson, Toronto. J. Dunnigan, Edmonton. Maurice Sauve, Montreal. J. R. Vaillancourt, North Lancaster, Ont. C. Watson, Toronto. James Hamilton, Toronto 9. Victor Marois, Quebec, P.Q. Bill McDaniel, Brook Village, N.S. A. Bourque, Rosemount, P.Q. G. Monahan, Montreal. Charlemagne Messier, Montreal. Ant. Chiceine, Montreal. Emile Robert, Sorel. Mrs. A. J. Coates, Sudbury. Sydney F. Coates, Lakeside, P.Q. John Martin, Hamilton, Ont. R. E. Beach, Saskatoon. S. R. Brudenell, Toronto 10. N. A. McPhail, Montreal. Charles Lussier, Montreal. W. T. McKee, Culross, Man. D. Stewart, Toronto. Lionel Jolicoeur, Eastview, Ont.

Estimates on next week's scores must be mailed and post-marked not later than this Saturday, January 28th, 1933.

GET RED AND WHITE ENTRY FORMS FROM YOUR DEALER

Quality and Mildness Turret CIGARETTES

GOODNIGHT STORIES

By Max Trell

A little fly
Met a hungry lizard,
Now the fly
Is in the lizzard's gizzard.
—Shadow Saying.

It was all Knarf's faul that he expected to find the ocean on the desert. The desert, you see, was covered with sand, and Knarf expected that wherever there was sand there would also be the ocean. He thought that the only place you could find sand was the seashore.

Well, he looked and he looked, and Mij, Flor, Hanid and Yam (you know them, I hope) helped him look. But even if you had looked and I had looked and all our friends had looked, I'm sure we shouldn't have been able to find an ocean on the desert, because there wasn't any ocean.

By and by they met a lizard.

"What's your first name?" Mij asked the lizard.

The Daily Menu

"I haven't got any first name," answered the lizard. "I haven't even got a second name."

"All right then," Knarf broke in, "what's your third name?"

The lizard told the shadows that it lived on the desert, and so did its mother and father and all its brothers and sisters. Hanid asked the lizard what it ate.

"Do you mean for breakfast?" Hanid nodded.

"For breakfast," said the lizard, "I generally eat flies."

"And for lunch?"

"For lunch? Just let me see."

"What do you eat for breakfast?" they asked the lizard.

The lizard waited a minute or two before it replied: "For lunch I generally eat flies."

"And what do you eat for dinner?" asked Yam.

This time the lizard didn't hesitate at all before it answered: "Flies."

"You always eat flies, don't you?" the shadows said. The lizard shook its head.

"Not always."

"When don't you?"

An Invitation.

"When I don't catch any," it told them. The shadows asked the lizard if living on the desert wasn't too hot for it. "Oh, it's not so hot after you get used to it. I'm used to it. I never use a fan any more." The shadows were surprised to learn this. They never knew that a lizard could use a fan at all.

"It's really lovely living on the desert," the lizard went on. "Do you think that I wear an overcoat in the winter time?"

"No!" all the shadows answered together.

The lizard smiled. "You're all very smart. I don't wear an overcoat in the winter time." Then the lizard walked away. It looked behind once. "If you're hungry, drop in for a bite. There are always a few flies in the ice box." But the shadows didn't think they would.

(Copyright, 1933, K.F.S. Inc.)

THE STARS SAY . . .

By GENEVIEVE KEMBLE

For Thursday, January 26

A rather surprising and unforseen turn of events may be presaged from the lunar transits in operation on this day. There may be a sudden and important development of affairs, despite delays, postponements and obstacles With industry, determination and patience there may be substantial progress as well as profit, but be careful of small losses and extravagances.

Those whose birthday it is may look for a year of some surprising developments, with progress and profit to be wrested from impediments, postponements and disappointments. Rather important matters will call for much acumen A child born on this day should be diligent, studious, skillful.

ROOFING FIRM BANKRUPT.

TORONTO.—Hyatt Jumbo Roofing Co., Ltd., whose head office is in London, Ont., and which has branches in Toronto and other centres in the province, is declared bankrupt by an order of Mr. Justice Sedgewick in Bankruptcy Court at Osgoode Hall. His Lordship granted a receiving order and appointed Canada Credit Men's Trust Association, Ltd., custodian.

Nervous—Could Not Sleep Tired Out All The Time

MILBURN'S HEART NERVE PILLS

Mrs. George Scribner, Nauwigewauk, N.B., writes:—"I was so very nervous I could not sleep at night, and felt tired out all the time.

A neighbor told me about Milburn's Heart and Nerve Pills, and as she was using them at the time she gave me some to try. I found they were doing me so much good I procured two boxes and they proved of wonderful help to me."

For sale at all drug and general stores; put up only by The T. Milburn Co., Ltd., Toronto, Ont.

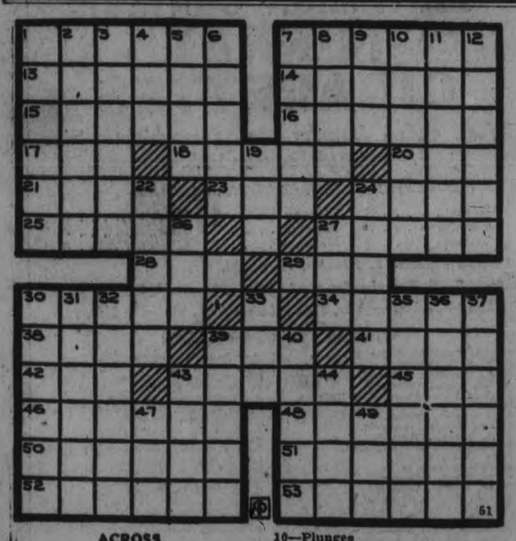

ACROSS

1—An idol
7—A blue dye stuff
13—Eludes
14—The east
15—Bond of union
16—Unpolished
17—Three (prefix)
18—Closed automobile
20—To move faster
21—Slave
23—Flow
24—Faithful
25—Abodes of birds
27—Endures
28—Row
29—Diminutive of Benjamin
30—Tolerate 54—To confuse
32—Possessive pronoun
33—Novel
41—Prophet
42—Constellation
43—The shield of Jupiter
45—Large covered wagon
46—To change place
48—Deduce
50—Revised
51—Expunges
52—A string of beads
53—Consider as an affront

DOWN

1—A comb
2—Unwilling
3—City arabs
4—Poem
5—Cozy retreats
6—A genus of plants
7—Not widespread
8—Press
9—Aunt (Sp.)
10—Plunges
11—Deprive of, a seat
12—Hardens
19—Excavate
22—Belonging to an English school
24—Disembarks
26—Dejected
27—Grassland
30—Stockholder
31—The shipworm
32—Athos, Porthos and—
33—A wooden pin
35—Contrive
36—Sour dough
37—Masculine name
39—Indigent
40—Broader
43—Allege
44—Dry
47—Ears (L.)
49—Royal Agricultural society (abbr.)

Answer to Previous Puzzle

J	O	H	N	S	O	N		O	M	I	T	S
A		S		S	E	D		M	A	N		E
M	A	S	T	E	R		W	I	L	S	O	N
B	I	T			P	A	S	T	E	R	A	
S	L	E	E	P	L	E	S	S		R	I	T
		R	O	L	E	S		I		T	E	E
F	C		N	U	T		I	O	N		L	S
L	A	C		N	E	R	N	E	S			
E	R	R	A		D	E	V	A	S	T	A	T	E
E	T	A		E	D	A			L	A	W	
R	E	V	E	R	E		I	N	T	O	N	E
E		A	V	E		S	T	E	I	N		R
D	O	T	E	D		T	S	E	T	S	E	S

ST. AIDAN'S CHURCH TO BE DECORATED

Mrs. E. C. Moore Re-elected President of W.A. at Young's Point.

YOUNG'S POINT, Jan. 25 (Examiner Correspondence) — On Thursday evening, January 19th, a euchre party and dance were held in Mr. Edward Young's Hall, under the auspices of the Young's Point hockey club.

Owing to the disagreeable weather a smaller crowd than usual was in attendance. Eleven tables of cards were played with the ladies' award going to Mrs. E. C. Moore and the gentleman's award going to Mr. Donald MacNaughton.

After the completition of the cards, refreshments were served by the boys of the hockey club, after which the hall was made ready for dancing with music supplied by Mr. J. La Roche and Mr. Freddie Young, with Mr. O. R. Brooks acting as floor manager.

A very good profit was realized which encouraged the boys to carry on and try to make their club, also the local skating rink a success.

On Thursday afternoon, January 19th, the annual meeting of the W. A. of St. Aidan's Church was held at the rectory with a very good attendance, considering the amount of sickness throughout the village. The meeting opened in the usual form with the W.A. prayer, also the Lord's Prayer. The ousiness of the meeting was then discussed when plans were made to carry on the sewing also to patch some quilts. Every effort is to be put forth to redecorate the interior of St. Aidan's Church in the very near future. The secretary's report showed a goodly balance in the bank at the conclusion of the year's work. The election of officers was then held, with Mrs. E. C. Moore again being elected as president; Mrs. David Darling, secretary; treasurer, Mrs. Arthur Duggan, Jr., Dorcas secretary and Mrs. Melville Millan, convenor of the visiting committee. It was decided upon at the meeting to hold a euchre, party and dance on Wednesday evening, January 25th in Mr. Edward Young's Hall, under the auspices of St. Aidan's Church. The next meeting of the W.A. will be held on Thursday afternoon, January 26th, at the home of Mrs. Dave Darling.

Mr. Oswald Brooks spent a few days last week at his home in the village.

Mr. Jack Burnell of Selwyn was in the village on Thursday evening last.

Mr. Leonard Wilson was the guest of friends in Lindsay over the week-end.

Mr. Lloyd Blewet of the Sixteenth was in the village on Thursday evening.

Mr. and Mrs. Dave Darling spent the week-end the guest of Mr. and Mrs. Percy Stenner of Peterborough.

Mr. and Mrs. William Brown and children of Peterborough were the guests of friends in the village on Thursday.

Mr. J. Thimons of Belleville was a visitor in the village on Wednesday.

Mrs. J. Cunningham and daughter Betty Joanne, of Rochester, N. Y., spent a few days last week at the home of Mr. and Mrs. Dave Darling.

Mr. J. Hagerman of Belleville called on friends in the village on Wednesday.

Miss Lulu Darling of Toronto was the guest for a few days last week of Mr. and Mrs. Dave Darling.

On Monday evening, January 30, the annual vestry meeting of St. Aidan's Church Young's Point will be held in the church beginning at 8 p.m.

CHILDREN'S COLDS

LYONS' TEA

YOU CAN'T BUY BETTER VALUE

BLUE LABEL 25c HALF POUND

The blend of finest Indian and Ceylon leaf.. fragrant fresh.. stimulating.. and so very economical.

J. Lyons & Co. (Canada), Ltd., Toronto.

Hastings

On Wednesday evening a large crowd gathered at the home of Mr. and Mrs. John Fleming of the Norwood road, to present a miscelleaneous shower to Mr. and Mrs. Gerald Oitment (nee Jessie Fleming), who were married in Norwood on January 2.

The bride and groom were the recipient of many useful gifts including fine linens, china, pyrex and graniteware, which showed the high esteem in which they are held. Jessie has always lived in the vicinity of Hastings, so her friends were pleased to extend to them their best wishes.

The evening was spent in dancing and euchre. Music was supplied by O'Grady's four-piece orchestra. At midnight refreshments were served.

Mr. Raymond McGuire is visiting friends in Toronto.

Miss Valda Webb and Miss Lois Talling of Roseneath were recent guests of the former's aunt and uncle.

Miss Angela Gorman returned home after a visit with her sister, Mrs. L. Drumm of Grafton.

Miss Patricia Donaldson of Toronto spent several days during the week with Mr. and Mrs. William Whitred and family.

Mrs. J. Staples of Lindsay is visiting her parents, Mr. and Mrs. William Tate.

Cavan

Mr. William Howden was a visitor to Toronto last week.

Mrs. W. Card visited friends in Maynooth last week.

Mr. and Mrs. R. Swain of Valentia were guests of the latter's sister, Mrs. J. C. Swain last week.

Mrs. Card of Maynooth is visiting her son, Mr. W. Card of Cavan Station.

Miss Cora Braithwaite has spent the past two weeks in Bowmanville the guest of Mrs. B. F. Carley.

Mr. Donald Tinney was a visitor to Toronto last week.

ADVERTISE IN THE EXAMINER

MUGGS McGINNIS — **Very Simple!** — By WALLY BISHOP

HIGH PRESSURE PETE — **Too Cold** — By GEORGE SWAN

TILLIE THE TOILER — By Russ Westover

BRINGING UP FATHER — By George McManus

BOBBY THATCHER — By George Storm

Tax Prepayment Plan Being Well Received

Just Phone the Classified

1600 RESULTS are Certain

WANT AD. RATES

Cash 1 cent per word or figure per insertion.

Minimum Charge 25c for Any Advt.

If Charged 1½ cent per word or figure per insertion.

Phone We will call for your ad. and give you the cash rate. 1600

CHARGES:

Card of Thanks 50c
In Memoriam (up to 2 inches) .. 75c
Over two inches, per inch 35c
With black border, extra 25c
Birth Notice 50c
Death Notice 50c
Locals (Back Page, per inch ... $1.00
Black Local (Back Page) per in.. $1.40

Index to Examiner Classified Want Ads.

Agents Wanted L
Boarders Wanted ..... F
Business Opportunities ..... E
Cottages, Summer Resorts .... R
Chiropractor ..... O
Dressmaking ..... J
Employment Wanted I
Female Help Wanted ..... H
Found ..... N
For Sale: General ..... A
For Rent—General C
To Rent: House and Apartments B
General Notice ..... T
Help Wanted: Male or Female . X
Personal ..... M
Poultry For Sale and Eggs .... P
Radio ..... J
Situation Vacant ..... G
Livestock ..... O
Lost ..... M
Male Help Wanted ..... G
Salesmen Wanted ..... Y
Used Cars For Sale ..... S
Wanted: General ..... Q
Real Estate For Sale ..... D

BARRISTERS AND SOLICITORS.

JAMES FORDYCE STRICKLAND, K.C., M.P.P., BERNARD E. PARK—Barristers, Solicitors, Notary Publics, Peterborough. 'Phone 191. Money to Loan. 375 Water Street

R. H. HALL, K.C.—Solicitor, etc., Peterborough, Ont. Office: Corner of Hunter and Water Streets, over the Dominion Bank of Commerce. Trust Funds on Loan on easy terms of Payment.

PECK, KERR & McELDERRY—Barristers, Solicitors, and Notaries Office: 415 Water Street, Peterborough. Telephone 1980. E. A. Peck M.P., F. D. Kerr, K.C., V. J. McElderry, K.C.

GORDON & ELLIOTT — Barristers Solicitors, Notaries, Patents and Trade Marks. Money to Loan. Telephone 2300. — Hon. G. N. Gordon K.C., Alexander L. Elliott. Toronto Office: 410 Saturday Night Building, 73 Richmond Street West Telephone Number Elgin 8831

You will find many things in the Classified Ads. of The Examiner.

a For Sale—General

COAL AND COKE, HARDWOOD, Mixed Wood, Slabs. Dinsdale's, 'Phone 153. 12d-21-816A

LARGE TRUCK LOAD ABSOLUTELY Dry Mixed Wood, $2. 'Phone 278. 22d-23-601A

2 H.P. ELECTRIC MOTOR, ALSO ¼ H.P. Motor, with Exhaust Fan, both in good condition. 'Phone 251. 3d-22-201A

SHOW CASES, MIRRORS ELECTRIC Light and Other Store Fixtures; cheap for quick sale. Max Botnick's, 293 George. 3d-21-165A

ELECTRIC WESTINGHOUSE STOVE, suitable for Summer Cottage. 'Phone 2329W. 3d-23-211A

DRY MIXED HARDWOOD, CUT AND Split, $6.00 per Cord. 'Phone 2665W. 3d-22-203A

COPPER TUB WASHER, ONE-THIRD original price. 'Phone 696M. 3d-23-4134A

ELECTRIC FLOOR POLISHER, COMplete with Wax Spreader, used for Demonstrating. Only $30. Price when new $55. 342 Water Street. 'Phone 3129. 3d-23-4135A

NINE-PIECE DINING-ROOM SUITE, Bedroom Suite, Electric Radio, Odd Chairs. 166 Aylmer Street. 3d-21-166A

COUCH, $2; PARLOR TABLES, $1 up; Buffet, Extension Table, Dressers, Wardrobe, Bed, Child's Cot, Kitchen Tables, Cupboard, Rockers, Clocks, Dishes. Apply 59 Aylmer. 3d-21-167A

ONE BEATTY ELECTRIC WASHER, $19, guaranteed. Terms if desired. Open evenings till 11 p.m. Johnston's, George and McDonnel Streets. 3d-22-411GA

FOR SALE OR TRADE — NUMBER Elgin and Waltham 15-Jewel Watches, for Price of Repairs. Guaranteed. Apply 509 Parnell. 1d-21-220A

SOLID WALNUT RADIO TABLE, Cradle and Couch. 35 Lafayette Avenue. 3d-23-225A

SPYS AND KINGS, $1 PER BUSHEL, Delivered Saturday 'Phone 595W. 2d-22-222A

b For Rent—Houses and Apartments

WARM HOUSE, MODERN, HARDwood floors, garage. Apply 679 George Street, or 'Phone 2148W. 2d-13B

BED-SITTING-ROOM AND KITchenette, Heated, Furnished, on Ground Floor; central; also Bedroom. 3d-31-180B

HEATED APARTMENT, FURNISHED or Unfurnished. 'Phone 3826. 3d-23-230B

HOUSE, 408 BELMONT AVENUE (corner Belmont and Weller). Apply 437 George Street. dtf-2199B

APARTMENT D, NOVA SCOTIA Apartments. Possession 1st November. Apply 437 George Street dtf-B

HEATED APARTMENT, IN GRAND Central Building. Possession arranged. Apply 437 George Street. tf-B

BUNGALOW FOR RENT, DESIRABLY situated in the West-end. Possession can be arranged. Apply 437 George Street. dtf-2418B

HEATED APARTMENT, UNFURNISHed, with Sunporch; hardwood floors, gas. 306 Stewart. 3d-21-177B

HOUSE, WOODBINE AVENUE. Apply 136 Robinson. 'Phone 1537W. 3d-23-214B

FURNISHED OR UNFURNISHED Rooms. 106 McDonnel. 3d-23-215B

FIVE-ROOM HOUSE, TOILET AND Tub, hardwood floors, factory district, $16. Six-Room Brick House, full plumbing, hardwood floors, central, $20. Seven-Room Brick House, Weller Street, hot water heating, hardwood floors, dandy Lot, $30. Immediate possession. Apply 344 King Street. 2d-25,27-207B

b For Rent—Houses and Apartments

HOUSE, NO. 336 RUBIDGE STREET, now being redecorated throughout; new oak floors and hot water heating. Apply 437 George Street. dtf-B

FURNISHED BED-SITTING-ROOM for Lady. 'Phone 36J. 3d-21-171B

BRICK HOUSE, WITH GARAGE. 'Phone 789F. 3d-22-200B

FURNISHED AND UNFURNISHED Housekeeping Roms; central. 2837W. 3d-21-178B

c For Rent—General

FOR RENT — STORE AT 136 HUNter Street. Immediate possession. Apply 437 George Street. dtf-1712C

FARM IN SMITH, 13TH CONCESsion, Lot 24-25. Apply W. J. Baker, Lakefield, Box 368. 12d-32-231C

GARAGES TO RENT—CONVENIENT to Downtown Offices and Stores. Apply 437 George Street dtf-1092C

STORE, NO. 173½ SIMCOE STREET. Immediate possession Apply 437 George Street. dtf-1397C

d Real Estate

FOR SALE — 150-ACRE FARM, 5 miles from City; cheap. 'Phone 529F. Apply 475 Aylmer Street. 3d-22-294D

LOCKSMITH BUSINESS OF THE late A. T. Redner for Sale. Apply at 443 George Street. 3d-22-4100D

f Boarders Wanted

ROOM AND BOARD. APPLY 491 Aylmer Street. 4d-23-190F

WARM FURNISHED ROOMS, WITH Board. 'Phone 2821. 6d-26-217F

i Radio

FOR SALE—C.G.E. TABLE MODEL Radio with Clock, Four-Burner Gas Stove with Back, Quarter-cut Oak Buffet, Two Combination Doors. 576 Gilchrist Street, between 6 and 8. 3d-21-161I

j Employment Wanted

YOUNG WOMAN WANTS HOUSEwork. 283½ George Street. 3d-21-163J

COUNTRY GIRL WANTS HOUSEwork. 'Phone 1402W. 3d-23,25,27-170J

PAINTING AND PAPERHANGING — New Patterns, 1549. 3d-23-226J

YOUNG GIRL DESIRES HOUSEwork. 'Phone 2844M. 2d-22-234J

MARRIED WOMAN WANTS WORK by Day. Write Box 222, Examiner. 3d-23-222J

m Lost

PERSON FINDING PAIR OF WHITE Kid Gloves, about ten days ago, please return same and save further trouble? 2d-22-221M

WHITE GOLD WRIST WATCH, REward. Finder please leave 176 McDonnel, Lower Apartment. 2d-22-4128M

WILL THE PERSON WHO TOOK THE Bicycle from 376½ Water Street, please return same and save further trouble? 2d-22-221M

n Found

SMALL DOG. 'PHONE 468W. 3d-22-204N

o Live Stock

REGISTERED GUERNSEY BULL, Durham Bull fit for service. 2 Pure-bred Jersey Cows, due to freshen within week. 'Phone 850 ring 6. 3d-22-196O

FOR SALE — NUMBER OF BUTcher Cattle, Reasonable. Apply William Lewis, Hastings. 'Phone 52 ring 3. 2d-22-208O

TRIP UNFOLDED BY LADY BAILEY

Talked in Sign Language to Native Who Spread News of Her Plight.

ILL—OUT OF GAS.

PARIS, Jan. 25.—(AP)—Rain, illness and incomplete maps were the chief obstacles with which Lady Bailey had to contend in her flight across the Sahara en route to Cape Town last week which ended in French West Africa while the world wondered as to her whereabouts.

Arriving here yesterday enroute to England, Lady Bailey said that on leaving Oran January 16 she strayed from her route and landed in the Tanesruft region, tired and ill. She spent the night in the cockpit of her plane.

When she awoke, she said, she was astonished to find that it was raining. Her spark plugs became wet and these she had to dry before she could continue.

She was determined to fly as far as her meagre supply of gasoline would carry her, but when night came she was forced to land near Tahoua, where she was found by a native with whom she conversed in sign language.

At first mystified at the plane, the native carefully examined it and then disappeared, leaving Lady Bailey alone to spend the night in the desert.

The native informed inhabitants of a nearby oasis and authorities

SHERIFF'S SALE OF LANDS. COUNTY OF PETERBOROUGH.

TO WIT:

Under and by virtue of a Writ of Fieri Facias issued out of the First Division Court of the County of Peterborough, and to me directed, against the Lands and Tenements of EDWARD O'DONNELL and ILA B. HAINES, Defendants, at the suit of A. P. Brown & Co., Plaintiffs, I have seized and taken into execution and will offer for Sale, by Public Auction, at my Office, in the Court House, Peterborough, on Wednesday, the Twenty-second Day of February, 1933, at Ten o'clock a.m., all the Right, Title, Interest and Equity of Redemption of the said Edward O'Donnell and Ila B. Haines, in, to, and out of the following Lands and Premises, namely: ALL AND SINGULAR, that certain Parcel or Tract of Land and Premises situate, lying and being in the City of Peterborough, in the County of Peterborough, and Province of Ontario, and being composed of that part of Lot Number Six, South of King Street and West of George Street, in the said City of Peterborough, more particularly described as follows, that is to say: COMMENCING at the North-east angle of the said Lot, THENCE Westerly along the Northern limit thereof, seventy-two feet; THENCE Southerly in a line parallel with the Eastern limit of the said Lot to the Southern limit thereof; THENCE Easterly along the said Southern limit of the South-east angle of the said Lot; THENCE Northerly along the Eastern limit of said Lot to the place of beginning.

F. J. A. HALL,
Sheriff,
County of Peterborough.
Sheriff's Office, Peterborough,
November 12th, 1932.
5d-20,25,1,8,15-4072

q Wanted

LIVE FOWL WANTED. 'PHONE 1731F. S. Levine. 26d-27-6029Q

WANTED — TO BUY, 300 BUSHELS of Oats. 'Phone 2844M. 2d-22-223Q

WANTED — GOOD USED TOURING or Small Sedan. Write, stating make and price, Box 188, Examiner. 3d-22-188Q

WANTED — BABY CARRIAGE Write Box 4129, Examiner. 3d-23-4129Q

WANTED — LIVE POULTRY, BETter prices. 'Phone 3573J. M. Florence. 26d-46-213Q

WANTED — USED CAR, IN GOOD condition, Light Coach or Sedan preferred. Write Box 197, Examiner. 2d-21-197Q

.22 RIFLE WANTED. 'PHONE 906 ring 24. 3d-21-159Q

WANTED — TWO UNFURNISHED Rooms. 'Phone 1606J. 3d-21-164Q

FOUR OR FIVE ROOM FURNISHED Apartment, central. Write Box 170, Examiner. 3d-21-170Q

s Used Cars for Sale

'27 FORD T COUPE. NO REASONable offer refused. 176 Prince Street. 3d-21-173S

FOR SALE—PONTIAC COUPE, WITH Rumble Seat; first-class condition. Sell cheap for cash. 'Phone 346J. 3d-22-192S

'28 CHEVROLET SEDAN, GOOD CONdition, small mileage; will trade for cheaper Car, cash or terms. 'Phone 1373. 2d-21-198S

'27 CHEVROLET SEDAN. APPLY 203 Simcoe Street. 3d-23-219S

'30 CHEVROLET COUPE, MECHANically good; trade for older model, any make; terms. 'Phone, after 7.30, 3436J. 2d-21-199S

FOR SALE — DODGE TRUCK, closed body; cheap for cash. 'Phone 261. 3d-22-202S

t General Notice

ELECTRICIAN (QUALIFIED). ALL Classes, reasonable charges Estimates free. All work guaranteed. 'Phone 2464W. 470 Bolivar. J. W. Gimblett. 8d-16,18,20,23,25,27 1-19T

CARPENTER, CABINETWORK, Store Fixtures. Floors expertly Laid and Finished at cheapest possible prices. Furniture Repaired. All work guaranteed. George Hutchinson, 'Phone 1739F. 6d-20 23,25,27,28,31-100T

y Salesmen Wanted

SALESMAN CALLING ON GROCERS to take Orders for Apples. Apply J. O. Fraser, Trenton, Ont. 3d-23-212Y

SURVEY MADE FIFTEEN CITIES OVER PROVINCE

Citizens Willingly Laying Cash on Line for the Old Home Town.

OPERATING IN 11 CITIES.

Taxpayer Answering Call in Most Cases Being Allowed 5 Per Cent.

TORONTO, Jan. 25 (C.P.)—Ontario's citizens, in these so-called days of depression, willingly lay their money on the line in taxes for the old home town. Survey of 15 cities, in which 11 have put into effect tax-prepayment plans, shows discount-on-advance-pay system is generally well received and operating successfully.

The tax-payer who answers the call of his city by paying in advance received, in most instances, interest at the rate of five per cent. up to the time the payment is due. A few cities have a graduated scale of interest allowance. Receipts, in the form of scrip and in denominations of $5 or $10 up to $1,000, are issued prepayers.

Among cities covered by the survey, Toronto, Sault Ste. Marie, Galt, Windsor, Ottawa, Kitchener, Stratford, London, St. Catharines, Sarnia and Sudbury have adopted the prepayment scheme. Guelph, Brantford, Peterborough and Woodstock have not.

In Toronto.

Toronto annually collects about $1,000,000 of its $34,000,000 of municipal taxes during January and February by the receipt plan. Prepayment receipts are sold in denominations of from $10 to $1,000, to be applied on first instalment taxes dut in May, and provide for prepayment discount of approximately five per cent. per annum.

In Sault Ste. Marie, about $4,500 has been paid so far this year, where the plan has been in effect several years. Taxes are estimated on the basis of the previous year's rate, and interest is allowed at five per cent. until June 15, when first payment is due. At that time, five per cent. discount is allowed on the second payment, due October 15.

Galt has had the plan three years. Prepayments to date are $1,500 ahead of last year, and it is anticipated $13,000 will have been received by the end of the month. The discount rate is five per cent. to July 2, first instalment date, and also to December 2, the second payment date. City Collector McCartney says not enough revenue is provided to declare the plan a success.

In Windsor, one-half of one per cent. per month is allowed for time prior to the due date. This year payments are due in instalments May 1, August 1, and November 1.

In Ottawa

Ottawa reports a decrease this year, with $110,000 expected by the end of the month as against $129,048 last January. The discount begins with two per cent. in January on a graduated scale.

Kitchener reports more than 50 per cent increase in prepayments this year, with payments to date in excess of $55,000, and $60,000 expected by the end of January. The plan has operated three years. Five per cent is allowed up to the June installment date, and those paying in full during January receive an additional two per cent for advance payment of the second installment.

Stratford has the plan for the first time this year. From Jan. 1 to 16, $53,000 was obtained and some additional was expected before the second period expires at the end of the month. The five per cent. discount is allowed.

In London, a two per cent. discount is granted to those who pay all three installments in advance in addition to five per cent interest based on the number of days accounts are paid ahead of due date. Consideration is being given to a plan to allow payment every two months, making six installments. Since Jan. 1, $107,000 has been collected, and it is expected the total will reach $135,000 by the end of the month. This is on a par with last year.

In St. Catharines.

St. Catharines' plan calls for scrip issues from $5 to $1,000. Five per cent. per annum discount is allowed for all payments during the half-monthly discount periods provided. The last date for purchase of scrip is May 15, but further discounts will be allowed those paying second and third installments together. Installments are set for June 7, August 3 and October 4.

Sarnia enters its second year under the plan with $35,000 expected by the end of the month, reported larger than last year. A sliding scale of discounts is allowed. If $100 in taxes is owed the cost in January is $97.50; in February $98; in March $98.50, and so on to the full amount.

Sudbury is just beginning its prepayment scheme along the same lines as other cities, and expects $30,000 by the end of the month. Prepayment receipts may be purchased up to the end of February.

ASTHMA—BRONCHITIS

ALSO RESULTS GIVEN FOR NEURITIS, Rheumatism, and Skin Diseases. F. M. Seymour, 310 Rubidge Street. 'Phone 2742. 26d-33-43

STABILITY

"The people of Canada may well take pride in the stability of their financial institutions so amply demonstrated during this period of stress. Our life insurance companies, in particular, have met demands for funds in unprecedented volume. Yet, their resources have not declined but have steadily augmented."—Sir Robert Borden at Annual Meeting.

ASSETS	
First Mortgages on Real Estate	42%
Government and Municipal Bonds	20%
Public Utility and Industrial Bonds	6%
Preferred and Common Stocks	2%
Loans on Company's Policies	20%
Home Office and Other Real Estate	3%
Cash and Other Assets	7%
	100%
Average Interest Realized	5.96%

Crown Life Gains at every point in 1932

Insurance Issued Increased to **$23,000,859.00**

Insurance-in-Force Increased to **$137,180,619.00**

Cash Income Increased to **$5,021,402.29**

Assets Increased to **$17,892,630.94**

Contingency Reserve and Surplus Funds Substantially Increased

CROWN LIFE INSURANCE COMPANY

Rt. Hon. Sir Robert L. Borden, *President* — H. R. Stephenson, *General Manager*

CYRIL S. HUGHES, General Agent, 392 Water St., Peterborough, Ontario
R. A. WATTERWORTH, Superintendent.

Trent River

There was a large attendance at the league meeting on Friday night when the principal business was the election of officers.

Clifford Chaplin took over the program for the meeting. Rev. S. A. Kemp chose the nominating committee of five: Mrs. John Scott, Miss Bessie Inkster, Miss B. G. French, Messrs. R. M. Umphrey, and Rufus Redden, who were to withdraw from the meeting to hold a conference regarding nominations for the new officers, subject to the approval of the League members.

Reading: Miss Bessie Inkster; vocal duet, "In the Garden," rendered very sweetly by Mrs. John Scott, with Miss Doris taking efficiently the contralto, with Miss B. French playing piano accompaniment. Clifford read the Bible story of "Daniel in the Lion's Den." Reading, Mrs. Shearer; piano duet, "The Sleigh Ride," Misses Margaret and Helen Brown.

R. W. Umphrey announced the decision of the nominating committee as follows:

President: Miss Bessie Inkster; Vice-President, Rufus Redden; Secretary, Margaret Brown; Treasurer, Mrs. R. W. Umphrey.

The following are convenors: Devotional, Isaac Lawson; Missionary, Clifford Chaplin; Citizenship, R. W. Umphrey; Social and Literary, the Misses Fleda Thompson and Fleda Wildman. Percy Tyler was nominated for the fifth night of the month. It was decided to hold "Devotional" Topic on Sunday night instead of Friday nights as heretofore. After the Mizpah benediction the gathering repaired to the dining hall where 13 tables were arranged for progressive crokinole under the auspices of the Ladies' Aid Society. Score cards were issued but there were not sufficient tables for the crowd, as there was an attendance of about 125. Miss Doris Scott read the rules and acted as time keeper for the games, the result of which for Ladies, first, the Misses Fleda Thompson and Bessie Inkster tied for first place with a score of 650, but in the draw Bessie Inkster won. Learl Humphries won the highest gentleman's score, 845; the prize for each was a box of home made candy.

Messrs. Learl and Hamilton Humphrey favored the gathering with a vocal duet and ably responded to a hearty encore.

Ten dollars was added to the treasury of the Ladies' Aid Society. Mrs. Thomas J. Brown and Mrs. R. W. Umphrey were the door keepers.

The annual congregational meeting of the United Church will be held on Friday night, January 27.

Miss Eva Inkster of Marmora Continuation teaching staff, spent the week end at the parental home.

The annual congregational meeting of the United Church will be held Friday night, Jan. 27, at the church.

A meeting of the Sunday School committee of management will be held Tuesday night for re-election of the executive for the year.

Choir rehearsal will be held Tuesday evening.

Miss Fern Longmuir entertained for Miss Ena Griffith on the occasion of her 16th birthday at the home of Mr. and Mrs. William Griffith, Tuesday evening, January 17.

Mrs. James Cook received news of the death of John P. Larkin at Whitby, January 20. The late Mr. Larkin was brother-in-law of Mrs. Fred Lane of Toronto, annual summer guest at "Maple Inn" Cook cottage. Deceased has also been a frequent summer guest at "Maple Inn" Cook cottage.

Mrs. George Dart and son Douglas expect to arrive Thursday from Toronto with their household effects, to take up residence at the property recently purchased from Mr. Fred Scott.

Mr. and Mrs. Matthew Greenly of Codrington were Sunday visitors with Mr. and Mrs. James Cook.

WARSAW

On Friday afternoon at four o'clock, Hilliard Clements turned the power on to light the rink.

The play, "Our Awful Aunt," was put on in Clarina school-house on Friday evening, by the Presbyterian Young people, who gave it at the Presbyterian S.S. entertainment. Rev. J. W. Wilkinson and W. S. Anderson took car loads from Warsaw.

Besides the play there were several other numbers, among them a reading by W. S. Anderson; song by Mary Bell; reading by Albert Bryan; duet by Milo and Meta Payne, and music by the juvenile orchestra. The building was fairly well filled, and the proceeds are to go towards buying an organ for the school.

A heavy thunderstorm came up about four o'clock Sunday afternoon; the first this year. Rain fell in torrents and even on the Dummer Road water was rushing over the road.

Parliamentary Notice

Tuesday, the Twenty-eighth Day of February next, will be the last day for presenting Petitions for Private Bills.

Tuesday, the Seventh Day of March next, will be the last day for introducing Private Bills.

Tuesday, the Twenty-eighth Day of March next, will be the last day for receiving Reports of Committees of Private Bills.

ALEX. C. LEWIS,
Clerk of the Legislative Assembly.
Toronto, January 14th, 1933.
4d-18,25,1,8-4052

NOTICE OF APPLICATION TO THE LEGISLATIVE ASSEMBLY

NOTICE IS HEREBY GIVEN, That The Corporation of the City of Peterborough will apply to the Legislative Assembly of the Province of Ontario at its next Session for an Act to amend Section 1 of Chapter 104 of the Statutes passed in the year 1908, entitled an Act respecting the City of Peterborough, as amended by Chapter 123 of the Statutes passed in the year 1910, and as further amended by Chapter 75 of the Statutes passed in the year 1918, for the purpose of providing that an Alderman who has served one year in the Council and has another year to serve in the Council shall file his resignation as Alderman with the Clerk of the Council at least Five (5) Days before the Day of Nomination before he becomes a Candidate for the office of Mayor, and such Alderman, unless he so files his resignation, shall not be eligible to be elected Mayor.

DATED at Peterborough, Ontario, this 16th Day of January, A.D. 1933
THE CORPORATION OF THE CITY OF PETERBOROUGH,
By JOHN R. CORKERY,
414 Water Street,
Peterborough, Ontario.
Solicitor for the Corporation.
6d-11,18,25,1,8,15-3996

Important!

In requesting us to call for your ad, the order must be phoned before 12 noon in order to insure it being inserted on the same day.

DAVIS-THOMPSON COMPANY
Insurance and General Agency
433 GEORGE STREET - PHONE 40

Toronto Savings & Loan Co.

437 George Street Peterborough

SAVINGS DEPARTMENT — 4% — Interest Paid Half-Yearly on Deposits. Every facility and convenience is afforded to Depositors.

INVESTMENT DEPARTMENT — This Company's Debentures provide Safe and Profitable Investment for sums of $100 and upward. These Debentures bear a Special Rate of Interest depending upon the term of Investment.

SAFETY DEPOSIT BOXES FOR RENT

W. G. MORROW,
Managing Director.

Office Hours:
9 a.m. to 4 p.m.
Open Saturdays Until 5 p.m.

SCOTT'S SCRAPBOOK - - By R. J. Scott

Copyright, 1933, by Central Press Association, Inc. 1-25

GRAB BAG

From what bug is a red dye obtained?

By what body of men is the pope elected?

Correctly Speaking—

Abbreviations are in bad taste in literary compositions of any kind, including letters.

Words of Wisdom

The variety of all things forms a pleasure.—Euripides.

Today's Horoscope

Persons born on this day find many obstacles in life, but generally get over or around them.

Answers to Foregoing Questions

1. The cochineal.
2. The College of Cardinals.

SURPLUS SHOWN BY APSLEY FAIR

Balance of $7.45 After All Prize Money Paid.

V. WINDSOR, PRESIDENT

(Examiner Correspondence.)

APSLEY, January 25. — The annual meeting of the Agricultural Society was held in the Parish Hall on Thursday evening and was very well attended. The president, Rev. C. A. G. Spence, was the chairman and gave a report on the activities for the past year, and a detailed statement of the annual fair which had been the most successful one in the society's history, the number of exhibits nearly reaching the 1000 mark, and being almost double that of the previous year.

All the prize money had been paid and the society has a balance of $7.45, according to the auditors' report. A vote of thanks, on motion of Malcolm Tucker and Vernal Windsor, was accorded Mr. Spence for his good work as president for the two past years, and the interest he has shown in the society since its reorganization. He was nominated for the same office again but declined to stand remarking that a younger man should assume the responsibilities of the office.

Vernal Windsor, Malcolm Tucker and E. M. Emmal were nominated, the two latter withdrawing. Vernal Windsor was appointed President. M. Tucker and E. M. Emmal retain their office as first and second vice-president, respectively.

The following directors were then elected: C. S. Windsor, Joe Tucker, F. McFadden, John Tucker, A. Downing, W. Johnston, Owen James, Simon Windsor, Wm. Earnshaw, Jr., Walter Tucker, Norman Lean, Mrs. W. Lean, Mrs. C. S. Windsor, Mrs. Emmel, Mrs. R. Tucker.

Delegate to Association of Fairs: John Tucker. Auditors: Mrs. Kilborn and Mrs. W. Staples.

Rev. C. A. G. Spence was unanimously appointed Hon. President.

At a subsequent meeting of the directors, Mrs. R. Tucker was reappointed secretary-treasurer.

ORANGEMEN HOLD SOCIAL AT WARSAW

Pleasing Program Presented in Orange Hall—Presbyterian W.M.S. Holds Regular Meeting.

WARSAW, Jan. 25 (Examiner Correspondence).—The L.O.B.A. and Orange Lodge of Warsaw held a social on Thursday evening in the Orange Hall, to which they invited friends. Considering the condition of the roads, a goodly number turned out.

Cards, lost heir, crokinole and other games and social converse took the early part of the evening. For the program Rev. J. W. Wilkinson was chairman. There was assembly singing led by Henry Batten, with Mrs. Stuart Clysdale at the piano, then a reading, "Elaine," by Miss Dorcas Lloyd; solo, "Lassie o' Mine," by Mr. Batten; a reading, "The Victory of the Orangemen," by Mrs. Charles Tighe; "Stars of the Summer Night," by Warsaw Male Voice Quartette. Dr. Munro gave a short and pithy address on present-day conditions.

The junior orchestra gave a selection, and were heartily encored.

Mr. Wilkinson spoke of the preserving qualities of salt, and that with things in general the salt had lost its savor. We need more of the salt of right living. Hector Thompson sang the "Song of a Tramp," with guitar accompaniment. The male voice quartette gave "Juanita"; the junior orchestra gave some more selections.

A splendid supper was served by the ladies, after which the floor was cleared and the young people danced to music by the junior orchestra.

Presbyterian W.M.S.

The Presbyterian W.M.S. met at Mrs. R. W. Payne's home on Thursday afternoon. Mrs. Munro read the Psalm; Mrs. Greystock led in prayer; Miss Maggie Miller and Mrs. McQuay read Scripture; Mrs. Milton Drain led in prayer for the church; Mrs. T. H. Crowe led in prayer for the W.M.S.; Mrs. Greystock also read Scripture; Mrs. R. W. Payne led in prayer for all those who suffer in any way in this present time of distress. The Lord's Prayer was repeated in unison. Owing to the illness of Mr. Borland, Mrs. Borland was unable to be present to give the talk she had prepared.

Dr. Munro will give a health talk in Warsaw Town Hall on Friday evening, January 27, at eight o'clock. An interesting program is being prepared by the Women's Institute Committee, and there will be a collection to defray expenses.

Mrs. Joseph Matthews spent a few days with her sister, Mrs. W. S. Anderson, this week.

Henry Batten took his cattle to Toronto on Tuesday.

Miss Hervie, from Keene, was guest of Mr. and Mrs. William Dunford for a few days.

Those from Warsaw United Church W.M.S. who attended the Presbyterial in George Street Church, Peterborough, were Mesdames G. G. Taylor, David Taylor, J. W. Wilkinson, Charlotte Cooper, John A. Sargent, Uriah Payne, Arthur Payne and Miss Charlotte Dewart.

Radio Star

Elsie Hertz

This is Elsie Hertz, one of the principals in "The Magic Voice" whose radio love affair with Nick Dawson is carried on entirely by telephone. Miss Hertz has taken leading roles in several well-known dramatic programs on the air.

RADIO NOTES

By

R. H. CHILDERHOSE

A radio lightning arrester should be used on every aerial. The most common type is one in which there is a small air gap between two terminals, over which the radio signal cannot pass to ground, but over which large static electric charges of lightning will jump, and be carried to ground. It prevents a large accumulation of static electricity forming above the aerial, and striking, draining or filtering it to the ground in small discharges. An aerial properly protected is a safeguard, not a hazard.

Ed.—Mr. Childerhose will be glad to answer any questions asked by radio fans. If you have any trouble just drop a note to Mr. Childerhose in care of The Examiner.

School Reports

S.S. No. 14, HOPE REPORT

The following is the report of the Christmas examinations of S.S. No. 14, Hope Township.

Sr. IV—George Little 69, Harold Lunney 66.

Jr. IV—Dorothy Metcalf 66.

Sr. III—Marjorie Davis 66, Gwendolyn Wright 60, Alta Metcalf 57, Thomas Lingard 39.

Jr. III—Hazel Davis 51, Mackenzie Kidd 28.

Sr. II—Hazel Strong 60, Frank Davis 38.

Jr. II—Eva Beatty 70, Ernest Davis 57, Erma Beatty 51, Lavern Cook 46.

I Class—Roma Kidd 83, Harold Strong 68, Kenneth Metcalf 66, Ross Cook 64, Wilma Beatty 64, Milford Simmerson 54.

Primer—Billie Davis, Jack Beatty.

Beginners — Winnifred Lingard, Olive Davis, May Davis, Ross Metcalf.

John A. Willan—teacher.

WEDNESDAY'S RADIO PROGRAMS

KEY TO CLASSIFICATION.

1—Dance, 2—Concert, 3—News, 4—Vocal, 5—Sport, 6—Comedy, 7—Drama, 8—Band, 9—Symphony, 10—Variety, 11—Instru trio, 12—Speaker, 13—Organ, 14—Children, 15—Miscellan.

5.00 P.M.
4—CFRB—Ballad favorites.
8—CKGW—On parade.
14—WGR—Bobby Benson
5.15 P.M.
3—CFRB—News.
15—CKGW—Stocks
14—WBEN—Paul Wing.
5.30 P.M.
15—CFRB—Music, stocks.
15—CKGW—Evening echoes
14—WGR—Skippy.
14—WGR—Singing lady.
5.45 P.M.
14—CKGW—Orphan Annie.
14—WKBW—Lone Wolf.
6.15 P.M.
4—WJZ—Russ Columbo.
6.30 P.M.
12—WJZ—Nathaniel Phillips.
7—WJZ—Sheer romance.
6.45 P.M.
15—CFRB—Eventide melodies.
11—CKCL—Doris Whitcombe.
3—CKGW—Lowell Thomas.
1—WBEN—Antobal's Cubans.
5—WGR—Sport column.

7.00 P.M.
6—CKGW—Amos 'n' Andy.
6—WGR—Myrt and Marge.
7.15 P.M.
12—CKGW—Adeline Robson
7—WBEN—Chandu.
7—WGR—Buck Rogers.
10—WJZ—Robinson's Buckaroos.
7.30 P.M.
4—WBEN—Glee Club
4—WGR—Three X Sisters.
4—WEAF—Fur trappers.
7—WJZ—Five star theatre.
7.45 P.M.
1—CFRB—Dornberger's orch.
6—WBEN—The Goldbergs.
3—WGR—Boake Carter.
2-4-WKBW—Robt. Strigl and orch.
8.00 P.M.
2—CKGW—Rex Battle's concert.
4-6-WBEN—Ken Murray and Vagabonds
4—WGR—Whispering Jack Smith.
8.15 P.M.
4—WKBW—Singing Sam—WABC.
8.30 P.M.
7—CFRB—Secret Service tales.
7—WBEN—The Shadow.
4—WGR—Kate Smith.
1—WKBW—The Aristocrats.
4—WJZ—Harriet Lee
9.00 P.M.
11—CFRB—Johnson and Carle.
7—CKGW—Sherlock Holmes.
9—WBEN—Symphony concert.
4—WKBW—Bing Crosby—WABC. CKOK.
9.30 P.M.
2—CFRB—Appreciation of Burns.
2—CKGW—Joyce trio
7—WBEN—Sherlock Holmes.
15—WGR—K.O. Riley
1-6-WKBW—Lombardo's orch., Burns and Allen—WABC CKOK.
4—WJZ—Downey and Novis.
10.00 P.M.
4—CFRB—Boswell Sisters.
1—CKGW—Don Romanelli's orch.
10—WBEN—Corn cob club.
10.15 P.M.
1—CFRB—Romanelli's Royal Cadets.
—WKBW—Easy Aces WABC. CKOK.

THURSDAY'S RADIO PROGRAMS

10.00 A.M.
10—CFRB—Melody parade.
2—CKGW—Musical melange.
12—WBEN—Mystery chef.
15—WGR—Ann Trent.
10.15 A.M.
15—CKGW—Today and yesterday.
2—WBEN—Young artists' trio.
13—WGR—Silver lining.
12—[illegible]W—Ida Bailey Allen.
—WJZ—Clara, Lu and Em—KDKA. WJR.
10.30 A.M.
4—CFRB—Four clubmen.
15—CKGW—Woman's hour.
11—WBEN—Happy Ramblers.
4—WJZ—Happy Jack—WJR, WBAL.
10.45 A.M.
4—WBEN—Breen and De Rose.
12—WKBW—Barbara Gould.
10—WJZ—Emily Post.
11.00 A.M.
8—CFRB—U.S. Navy band.
4—CKGW—May we present.
11.30 A.M.
8—CKGW—Shut in hour.
1—WBEN—Marionettes.
12.00 NOON
4—WBEN—Johnny Marvin.
1—WKBW—Harrod's orch.—WABC.
12.15 P.M.
12—WGR—St. Bartholomew's church.
2—WEAF—On wings of song—WMAQ.
12.30 P.M.
3-15—CKGW—News, stocks, musicale.
1.15 P.M.
1—WBEN—Lampe's orch.—WEAF.
1.30 P.M.
2—CFRB—Atlantic City musicale.
2.00 P.M.
4—CFRB—Aunt Jemina.
15—CKGW—Before the footlights.
11—WGR—Sunny Pfohl.
2—WEAF—Scherban's ensemble.
2.30 P.M.
11—WBEN—Kathleen Stewart.
13—WKBW—Carl Coleman.
1—WJZ—Syncopators.
3.45 P.M.
4—WBEN—Jack and Loretta.
12—WEAF—Helen Read.
3.00 P.M.
2—WBEN—Three Mustachios.
7—WJZ—Betty and Bob.
4.00 P.M.
8—CFRB—U.S. Army band.
1—WEAF—Johnson's orchestra.
4.30 P.M.
4—CKGW—Baby Rose Marie.
1—[illegible]W—Billers' Orch.
4.45 P.M.
14—CKGW—Lady next door.
14—WBEN—Uncle Ben.
5.00 P.M.
4—CFRB—Ben Alley.
11—WBEN—Schirmer and Schmitt—WEAF.
4—WJZ—The Jordans
5.15 P.M.
15—CKGW—Stocks.
5.30 P.M.
15—CKGW—Evening echoes.
4—WBEN—Genia Fonariova.
14—WGR—Skippy.
14—WJZ—Singing lady.
5.45 P.M.
14—CKGW—Orphan Annie.
14—WBEN—Seckatary Hawkins.
6.00 P.M.
12—CFRB—H. V. Kaltenborn.
2—CKGW—Astoria orch.
4—WGR—Vaughan De Leath.
6.15 P.M.
1—CFRB—Stern's orch.
15—CKGW—Melody Lane.
4—WJZ—Russ Columbo and orch.
6.30 P.M.
4—WJZ—Old Church songs.
6.45 P.M.
3—CKGW—Lowell Thomas.
5—CFRB—Sportviews.
5—WGR—Sport column.
7.00 P.M.
15—CFRB—Melodies.
6—CKGW—Amos 'n' Andy.
1—WBEN—Valentine's orch.
6—WGR—Myrt and Marge.
7.15 P.M.
15—CKGW—At eventide.
15—CKNC—Musicale.
7—WBEN—Chandu.
7—WGR—Buck Rogers.
14—WKBW—Penrod and Sam.
7.30 P.M.
1—CFRB—Dornberger's orch.
2—CKGW—Rex Battle's concert.
4—WGR—Keller, Sargent and Ross.
1—WKBW—The aristocrats.
2-4-WJZ—Concert footlights.
7.45 P.M.
4—CFRB—Red Newman.
6—WBEN—The Goldbergs.—WEAF.
8.00 P.M.
6-1-CFRB—Canada Dry prog.
1—CKGW—Rudy Vallee's orch.
11—WKBW—Tranter Bros.
7—WJZ—Captain Diamond.
8.30 P.M.
11—CFRB—Musical moments.
4—WGR—Kate Smith.
7—WJZ—Rin Tin Tin thriller.
8.45 P.M.
7—CFRB—Life at the crossroads.
4—WKBW—Heart songs.
9.00 P.M.
7—WJZ—Death valley
10—CKGW—Neilson hour.
4—WKBW—Ruth Etting.
9.30 P.M.
2-4-WGR—Kenneth Hines and orch.
6—WKBW—Stoopnagle and Budd.
10.00 P.M.
4—CKGW—Mr. Twister.
4-2-WKBW—Five Star theatre—WABC.
10.15 P.M.
1—CKGW—Don Romanelli's orch.
4—WGR—Tall Texan
4—WJZ—Wilfred Glenn.
10.30 P.M.
3—CFRB—Edwin C. Hill.
1—WGR—Palais orch
12—WJZ—O. H. Caldwell.
10.45 P.M.
4—CFRB—Charles Carlile.
1—CKGW—Luigi Romanelli's orch.
11.00 P.M.
1—CKCL—The Harvesters.
3—WBEN—News, Ironic reporter.
1—WGR—Park orch.
4—WEAF—Martha and Hall—WRC. WCAE.
4—WJZ—Three Keys—WBAL.

KEENE O.Y.P.A. PRESENTS PLAY

Interesting Story Told in Delightful Program—Parts Are Well Taken.

The Keene O.Y.P.A. club presented a three act play entitled the Wild Flower of the Hills in the Keene Town Hall, January 19th.

Hearty applause throughout bore testimony that the play was well enjoyed by a large crowd present.

The scene of the play was laid in the home of the Birks, a proud Southern family.

The heroine of the play was Chloe a waif and ward of the Birks. This role was exceptionally well taken by Miss Helen Donaldson.

The hero was John Birks an aviator. This role was taken by Gordon Nelson.

Miss Viola Wilson acted the part of Mrs. Birks the cantankerous female. Her two other sons Jed (Roy Richardson) the villain and Zack (Roland Rennie) of the lawyer's mind played important roles.

The part of Sue, fiancee to Jed and selfish schemer was taken by Miss Roberta Gainor.

Mystery is aroused by the movements of Snow White (Af Fletcher) a friend of Chloe and really her unknown father.

Humour is added by the good for nothing, no account darkie Mose who spends his time thinking of looking for a job. Douglas Brown was excellent in this role. The other darkie characters are Mammy (Bertha Elmhirst) a friend to everybody and Lillie (Marjorie Francis) her daughter and wife of Mose who is most boastful about her operations.

The play was ably directed by Mrs. Cameron and showed the results of careful drilling, as every part was acted very well. On behalf of the cast little Miss Anne Brown presented Mrs. Cameron with a bouquet of roses.

Between acts the draw for the auto rug took place, the lucky number being held by Mr. Gilbert Howson.

Other enjoyable numbers were a humorous reading entitled "How Paddy Got to Heaven" by Edith Elmhirst; a solo by Michael McCarthy and a quartet by Messrs. Douglas and Lawrence Brown, Malcolm McFarlane and Alfred Fletcher.

Bailieboro

Mrs. M. B. Perrin was called to Toronto recently owing to the illness of her cousin, Miss Marie Barnard.

Mr. and Mrs. E. Morrison and Mrs. R. Falls were guests of Mr. and Mrs. G. Hancock of Smith over the week-end.

Mr. and Mrs. H. Barnard and Mr. F. Barnard motored to Toronto on Wednesday.

Mr. Keith Barnard of Toronto spent the week-end the guest of his parents.

COMING To End RUPTURE Troubles

Representatives of W. S. Rice Adams, N.Y., originator of the Rice Method for the self treatment of Rupture at home, will be at the Empress Hotel, Peterborough, Ont., Thursday, January 26, to give a personal and free trial of his method to all sufferers who want to end Rupture trouble and Truss wearing.

No matter how bad the Rupture, how long you have had it, or how hard to hold; no matter how many kinds of trusses you have worn, let nothing prevent you from getting this FREE TRIAL. Whether you are tall and thin, short and stout, have a large abdomen, whether you think you are past help or have a rupture as large as your fists, this marvellous Method will so control and keep it up inside as to surprise you. It will so restore the parts where the rupture comes through that soon you will be as free to work at any occupation as though you had never been ruptured.

The trial will be absolutely complete and thorough, without a penny of cost.

You owe it to your own personal comfort and safety not to miss the great free demonstration. It is a real opportunity to learn how you may be done with chafing trusses and the danger, suffering, and trouble your rupture has caused.

The hours are 9 to 12 a.m., 2 to 5 p.m., and evenings 7 to 9. Remember the dates and place — Empress Hotel, Peterborough, Ont.

2d-23,26

Nervousness,

dizzy spells, tiredness, headaches . . .

Get rid of them this safe, *natural* and inexpensive way

Now you can banish constipation without the use of costly, habit-forming drugs. Doctors advise Quaker Bran — the *natural* coating of the wheat. Let it work with nature to promote normal, healthy bowel movement.

Remember, Quaker Bran is different from all *prepared* bran cereals. It is pure bran, uncooked—untreated—unadulterated. For these reasons it is definitely richer in mineral and vitamin content.

There are many pleasant way of eating this *natural* corrective. Mix it with your regular cereal each morning or make delicious muffins and cookies with it. Each package of Quaker *Natural* Bran contains a booklet of easy recipes for delicious bran dishes.

QUAKER BRAN

Pure, *Natural*, packaged bran. 2527

C.D.S. THURSDAY STORE NEWS

Forenoon Specials On Sale from 9 until 12 Noon

Kiddies' Rayon Bloomers, Panties and Vests
Sizes 2 to 8 years.
2 Pairs 29c
—Second Floor C.D.S

Aluminum Tea Kettles
Will hold 4 Imp. quarts.
Each **73c**
—Basement C.D.S

Women's Shoes
Black Kid and Patent Straps and Ties. Sizes 3 to 7 in the lot.
Pair **69c**
—Main Floor. C.D.S

Clearance of Afternoon and Daytime Dresses

Extra Special!
Tailored Skirts
Of diagonal and fleck tweeds, with small pockets and yoke effects. Sizes 14 to 20. All newly arrived. Splendid colors. Special, each **1.59**
—Second Floor C.D.S

Regularly 6.95
Another big C.D.S. Dress value in this clearance Thursday of lovely styles for almost every type. Made of silk crepes and French wool fabrics, featuring short puff sleeves, long sleeves, epaulets or capes in the lot. Sizes 14 to 20 and 34 to 42. Special, each **3.95**
—Second Floor C.D.S

Clearance! Women's Winter Coats

The last price on these Coats was $10, but they were previously much higher priced. Now there are only a few left, and so we price them exceptionally low to go quickly. Colors: brown, navy, green, black. With fine fur trims on collar and cuffs. Special Thursday, each **8.95**
—Second Floor C.D.S

Fancy Goods Sale Continues Thursday

with Special Values for Art Needleworkers! —Main Floor. C.D.S

EXTRA SPECIAL OFFER!

Light Service Silk Hose PAIR Only **57c**

They're Sub-Standards and Have Lisle Tops and What a Value!

Thousands of pairs were bought to get this remarkably low price — they're the popular light service weight in seasonable shades. They're the sub-standards from a well-known manufacturer, and only the expert examiner would recognize them as sub-standards. They have lisle top, cradle foot and panel heel. It is very seldom we are able to get this service weight silk hose to sell at this extra low price—we consider ourselves fortunate in getting a quantity this time that offers such a good selection of colors. Come early to get best choice—and come prepared to get a season's supply. Special, pair.....
—Main Floor. C.D.S

FURNITURE and HOMEFURNISHINGS

A SALE FEATURE!

Luxurious Wing Chairs

Covered With Leather, Damask or Armure Cloth

Lounge Chair (Illustrated)

The Lounge Chair illustrated on the right is covered in red leather, with Marshall spring seat cushion and down feather back. Seat and back are covered in velour in harmonizing color. They have solid walnut legs—are most suitable for dens or living-rooms. Sale price **39.50**

Cloth Covered Wing Chairs

These handsome Chairs have solid walnut carved front legs, real down-filled seat cushions, all hair filled upholstering. Coverings of armure cloth or damask. Sale price, each ..... **29.50 and 34.50**
—Second Floor, C.D.S.

Bedroom Wallpaper

A quantity of Wallpaper in various designs that sold at a much higher price, specially reduced to clear. In a variety of colorings, mostly suitable for bedrooms. Single roll..... **15c**
BORDER TO MATCH, YD. 4c
—Second Floor. C.D.S

Special! 9-Piece Dining-Room Suite

REGULARLY $110

In graceful simple design, particularly suitable for small dining rooms. Suites are built of solid walnut posts and stretchers, walnut veneer fronts and tops. Table opens to about 6 feet; 60-inch Buffet has ample space for linens and silverware; 6 leather-seated Chairs, and China Cabinet complete Suite. Sale price .. **$89**
—Second Floor, C.D.S

Sunworthy Wallpaper

Attractive Wallpaper in pastel shades, as well as patterns in small designs. Exceptionally good quality for bedroom or hall. 22 inches wide. Single roll..... **19c**
BORDER TO MATCH, YD. 5c
—Second Floor, C.D.S.

Fine Ruffled Curtains

Here's your chance to put new, crispy, attractive Curtains on all the windows. Dotted effects of green or rose. Size 32 inches x 2¼ yds. Sale price, pair **1.89**
—Second Floor. C.D.S

39" Marquisette

Exquisite weaves, with new designs. Smart sprays in two or three brilliant colors on ivory grounds; also tiny sprigs in pastel colors. 39 inches wide. Sale price, yard..... **39c**
—Second Floor C.D.S

Electric Heaters

Take the chill off that small room with one of these inexpensive Heaters. Different sizes. Sale price, each ..... **2.95 to 6.95**
—Basement, C.D.S.

Ivory or White Marquisette

Marquisette with large or clipped dot figures on white or ivory. 36 inches wide. Special, yard... **29c**
—Second Floor, C.D.S.

CANADIAN DEPARTMENT STORES LIMITED

CAMPBELLFORD

NEWS ITEMS FOR THE TRENT TOWN DISTRICT

The guest speaker at the regular meeting of the Young People's League of St. John's United church held in the church hall on Monday evening was Dr. E. V. Frederick, who gave a very interesting address on his travels in Egypt, Greece, China, Japan and India and who also described the Grand Canyon of the Colorado. The meeting was a feature one with a record attendance of sixty - five. The meeting was put in charge of Miss Doris Mason, literary and social convenor, and included the following program: Recitation, Muriel Miller; vocal solo, Albert Hazell; reading, Ruth Palliser.

Another of Campbellford's outstanding businessmen and one who was born and bred in the town, T. J. Horkins celebrated his 78th birthday on Sunday last. Mr. Horkins is one of the real old timers of the town and yet a man has retained his youth and vigor, and is now as he always has been, active and interested in all municipal and civic affairs. Besides being very active in business circles, his chief interest in the district is the Seymour Agricultural Society of which he is chairman of the sports committee. This office he has held for some years and has through this medium brought to the town some fine exhibitions of sport, horse racing, lacrosse and ball.

The regular meeting of the A. Y. P. A. of Christ Church was held last evening, the program being given over to the missionary work of the church. The feature of the evening was a lecture on some aspects of Anglican mission work given by Mr. Hilton Beatty and illustrated by a series of lantern slides. The Rev. T. H. Floyd presided over the gathering.

Obituary

STANLEY THOMPSON

OMEMEE, Jan. 26 (Examiner Correspondence) — Word was received here on Tuesday of the death of Stanley Thompson, son of Mr. and Mrs. William Thompson.

The deceased spent his childhood days in this village, later moving to Toronto. Death came on Saturday after an illness of five months in Hamilton Sanitorium.

MISS ANNIE FITZPATRICK.

HASTINGS, Jan. 25 (Examiner Correspondence).—Death on Tuesday morning removed another very highly respected citizen of Percy Township, in Miss Annie Fitzpatrick, at the age of 77 years.

The deceased was a daughter of the late Mr. and Mrs. Michael Fitzpatrick, and was born in Asphodel Township, moving to Percy a number of years ago.

There are left to mourn her loss three sisters: Mrs. McKiver of Douro, Mrs. D. Callahan and Mrs. Todd of Percy, and one brother, Patrick of Percy.

The funeral will be held Thursday morning from the family residence to Our Lady of Monte Carmel Roman Catholic Church.

MAN OF MANY AFFAIRS

ORILLIA.—A versatile man is W. D. Woon, of Coldwater, who has been appointed chief of the village fire brigade. In addition to being fire chief, Woon is also poundkeeper, sanitary officer, caretaker of the village waterworks, and collector of taxes.

Deficit of $125,000 Been Accumulated in United Counties

PROBABILITIES.
North-east winds; cloudy and somewhat colder to-night and Friday, with light snow.

The Peterborough Examiner

HOME EDITION

VOL. LXX., No. 21 — PETERBOROUGH, ONTARIO, CANADA, THURSDAY, JANUARY 26, 1933 — PRICE THREE CENTS

REPUBLICANS LEADING IN FREE STATE

NEWS IN BRIEF

SHORT ITEMS RECEIVED OVER C. P. WIRE.

MOVER AND SECONDER.

TORONTO.—Harry Price, M.L.A.-elect for West York, and A. C. Burt, M.L.A., Norfolk, will move and second, respectively, the address in reply to the Speech from the Throne at the coming Legislature which opens on February 15. Official announcement to this effect was made by Premier George S. Henry.

EX-POLICEMAN JAILED.

WINDSOR.—The cell door which William McIntosh opened for prisoners in the Walkerville jail will close behind him today. The former member of the police force was arrested in Chatham on a charge of automobile theft and will be brought to Walkerville to-day.

HELD FOR DEPORTATION

DETROIT, Mich.—Mrs. Ethel Wessell and her son George, Windsor, are held at Wayne, County jail, eDtroit,f or illegal entry into the United States and are awaiting deportation proceedings. This is the second time they have been apprehended. Entering the United States in June, 1931, Mrs. Wessell was returned to Canada without deportation on account of her children.

DISCARDED SOUVENIR.

TORONTO.—When picking up garbage yesterday, William Whittaker, an employee of the York Township Works Department, found an empty Mills bomb in one of the receptacles. He immediately hurried to the police office and handed it to the constable on desk duty. All fears were allayed, however, when it was found to be nothing more than a discarded souvenir.

POLICE COLLECTIONS.

LONDON, Ont.—London's police force collected $780 in witness fees during 1932, and of this amount $527 went to four detectives. Council members believe these sums should be turned into the city treasury, but there is some difficulty in making the policemen see this, particularly since the law, as it stands, makes the policemen clearly entitled to their witness fees.

LAD GOES FISHING.

CAYUGA.—With the water in the Grand River down to summer level, "Scrapper Baird," son of James Baird, well-known Cayuga fisherman, dug some fish worms out of his father's garden, went down to the old swimming hole opposite the high banks, baited his fish line and caught two mullets.

SUSPECTED KKK CHIEF IN COURT

Pleads Guilty to Charges of Attempted False Pretenses, Damaging Property.

REMANDED FOR SENTENCE.

EDMONTON, Jan. 26.—(C.P.) — Pleas of guilty were entered by J. J. Maloney, reported Imperial Wizard of the Ku Klux Klan in Alberta, in city police court to-day to charges of attempted false pretenses, causing damage to porperty of the Mayfair Golf and Country Club, and setting fire to property of the club. He was remanded until Tuesday next for sentence. And for hearing on an additional charge—of having administered an illegal oath.

The court was informed that Maloney on the night of Dec. 31 broke into the club's tool shed when his automobile was stuck in a nearby snow bank. In entering the shed he damaged the door and, once within, he attemtped to light a fire in a stove, using Golf Club blueprints and papers for the purpose. He had damaged his car in attempting to free it from the snow and later submitted a claim to an insurance company, claiming the damage had been caused by thieves.

The illegal oath charges has to do with the obligation allegedly adminstered to members of the Ku Klux Klan by Maloney.

ENTICING ITEMS

From To-day's Classified Ads

Front Furnished Bed-Sitting-room, central, is for Rent.

Refined Couple are Wanted to share Warm, Well-furnished House.

Comp'ete Stock of New and Used Furniture and Stoves, is for Sale.

1927 Chevrolet Sedan is for Sa.e.

Young Girl Wants Housework.

Party in Lead

PRESIDENT DE VALERA.

Republican Party, headed by President De Valera, in the Irish Free State, had plurality of nine seats in 54 seats declared to-night out of the 153 seats in the House.

RAILWAY ISSUE IS THREATENING LIFE OF CANADA

Declares Premier Bennett When Met Deputation of Railwaymen.

NOTE OF WARNING.

Duff Commission Took No Heed to Human Element Men Declare.

OTTAWA, January 26 (C. P.). — The railway problem in Canada is threatening the very economic life of the country, Premier R. B. Bennett told a deputation of railwaymen here to-day. Like the fabled old man of the sea, it was clinging to the back of Canada, slowly throttling its life.

No language would be too extravagant to describe the seriousness of Canada's railway problem, the Prime Minister said. It had been submitted by the railwaymen that too much emphasis had been placed on the financial end of the problem and not enough on the human

No Work at All.

"But if these enterprises stop altogether there will be no work at all," said Mr. Bennett. "Our effort is to maintain, as going concerns these enterprises. That is our job, our responsibility.

"But if this country continues as we have done in the past, we cannot continue long. We have only 10,000,000 people, scattered from sea to sea, and we must stop incur-

(Turn to Page 9, Please)

EARLY ELECTION HINTED BY PRICE IN LONDON RALLY

No Vote in Sight, But Be Prepared is Warning to Conservatives.

CELEBRITIES ATTEND.

Campaign Plans Heard By Party Moguls Behind Closed Doors.

LONDON, Ont., January 26 — Hon. W. H. Price, Attorney-General, yesterday told Western Ontario Conservatives that they should get their riding organizations in shape as soon as possible. Mr. Price did not say there was going to be an election soon, but left the impression that there would be no harm in being ready for one.

Many Present.

Organization and redistribution were the things uppermost in the minds of district Conservatives as they gathered in the London Conservative Club Rooms. Members of the Commons and Legislature, as well as the presidents and secretaries of the riding organization were on hand. More than 125 attended.

In Conference.

Conservatives of Western Ontario in session here yesterday afternoon, overhauled their war muntions behind closed doors, but at the conclusion of their parley declared with qualification that no election is in sight.

The meeting brought a swarm of party celebrities, including Hon. W. H. Price, Hon. Dr. Raymond Morand, Hon. Paul Poisson, Hon. W. G. Martin, all members or candidates, Federal and Provincial, from all the Western Ontario constituencies, and presidents, secretaries, and executive officers from the same riding. With them came W. G. Clysdale, Ontario organizer, and many others.

Doors Tyled.

Behind tyled doors, Colonel Price and his political colleagues addressed the gathering, which, according to an offilal summary, dealt only with admonitions to keep the organization in first-class shape, and particularly to get efficient organizations for young people in operation in every constituency. In addition to the Cabinet members mentioned the speakers included N. L. LeSueur, K.C., of Sarnia, president and Arthur R. Ford of London past president of the Western Ontario Conservative Association The delegates are to proceed to carry out this plan as speedily as possible.

Last night Colonel Price held a conference with Mayor Kilbourne and members of the City Council at Hotel London on the various clauses of the City of London Bill. The Council had asked for an appointment in Toronto, but the Colonel replied that he could save the city the cost of the trip by arranging to hold the meeting during his visit yesterday in London.

New Archbishop

RIGHT REV. J. C. ROPER,

Bishop of Ottawa, and newly appointed Metropolitan of the Anglican Ecclesiastical Province of Ontario.

SCHOOL BOARDS OF COUNTY TO MEET COUNCIL

County Council Calls Meeting of the Public School Trustees.

MEET FEBRUARY 11.

Discuss Advisability of Amendment to the School Act.

Falling in line with a suggestion which had come from the School Trustees and Ratepayers' Association, and also the request made by Michael Walsh and F. A. Eason, Peterborough County Council in committee on Schools under chairmanship of Reeve Hugh Given, this morning recommended to the Council that they co-operate fully in a proposed meeting to be held at the Court House here on February 11 next.

County Clerk and Treasurer Edward M. Elliott was instructed by resolution to write to the secretary of each school section in the County urging them and the chairmen of the various school boards to attend the meeting, which is to be called for the purpose of discussing municipal grants to schools; the general school rate and other matters of importance. The meeting is open to any county ratepayer who desires to attend.

As a result of the meeting it will be the desire to arrive at definite conclusions with the purpose of having certain amendments made in the School Act particularly as it affects the general school rate, and the cost of secondary education.

Send Deputation

In line with the same purpose the Committee recommended acceptance of the invitation that had been received, for the Council to send a deputation to the Easter

(Turn to Page 5, Please)

BAIL IS REFUSED TO SCHOOL BOY

Iroquois Pupil Will Wait Hearing, For Stabbing Principal, in Jail.

VICTIM HOLDING OWN.

CORNWALL, Ont., Jan. 26 (C.P.) —Arnold Redmond, the Iroquois school boy who is alleged to have stabbed his principal, Fred C. Beaupre, must await his preliminary hearing in jail. When he appeared before Magistrate John McCormick at Iroquois, bail was refused.

Latest word from the Brockville General Hospital, where Principal Beaupre underwent an operation, is that his condition is satisfactory although still critical. The alleged stabbing took place before the second form pupils in the Iroquois High School, after Beaupre had rebuked Redmond for playing truant and ordered him to go home until he had completed some special work assigned as a punishment.

The principal slapped the youth, according to other students, and Redmond at once pulled a long hunting knife from a sheath at his belt and plunged it into the teacher's chest.

C. E. STRICKLAND TO STAND TRIAL BAIL IS GRANTED

Lakefield Man is Bailed for Trial on Charge of Theft.

MORTGAGE SOLD.

Charge in Police Court Arose Out of a Stock Transaction.

Charged with the theft of $1,300 in funds from Mrs. Marion Cameron, of Otonabee Township, arising from a mortgage sale and a stock transaction, C. E. Strickland, of Lakefield, bond salesman and manager of the Stoney Lake Hotels, Limited, was ordered bailed for trial to-day by Police Magistrate O. A. Langley, K.C., following preliminary hearing of the evidence in police court.

The Crown alleged that the $1,300 represents the balance funds from a mortgage on a piece of Smith Township property which C. E. Strickland sold for her so that she could purchase stock in the Stoney Lake Hotels, Limited. This sum, Mrs. Cameron stated, was to have been placed in the Dominion Bank, Peterborough, to her credit by C. E. Strickland, but that he failed to do this and thereby did commit theft.

Testimony of Crown witnesses in the hearing took up yesterday morning, and at the conclusion of the Crown's case the case was adjourned until to-day when defence evidence was submitted by J. Walton Stevenson, Strickland's counsel.

Crown Attorney V. J. McElderry, K.C., conducted the prosecution, and in the presentation of the case called the evidence of R. R. Hall, K.C., Herbert Morphet, of the Toronto Savings and Loan Company, R. T. Hicks-Lyne ,bank manager, and W. T. Morrow, county registrar of deeds, and Mrs. Cameron, the informant.

One Witness Called.

John C. Strickland, distant relative of the accused, was the only witness called by Mr. Stevenson.

At the conclusion of the hearing, Magistrate Langley ruled that the evidence was very complicated and that it was a case for a higher court to decide. He adjudged that it was a case where the accused might be bailed for trial rather than committed. Bail of $1,000 was granted.

The defence argued that the $1,300 represented a loan made by Mrs. Cameron to the accused and that failure to pay by Strickland constituted nothing but a breach between creditor and debtor.

However, Mrs. McElderry argued that the letters produced had shown clearly that the money was not given to Strickland as a loan and that this was borne out by the fact that he had repeatedly stated that the money would be placed immediately to Mrs. Cameron's credit at the Dominion Bank.

Evidence Confused

Somewhat confusing evidence was given by the main witness, Mrs. Cameron who repeatedly admitted that she could not remember important details concerning her transactions with the accused. However, she did state that she had left the business of transferring a mortgage held by her and worth $2,798 into cash and stock in the hands of the accused. She alleged that Strickland had made no accounting to her of $1,300, which, she claimed, she had instructed him to place to her credit in a Peterborough bank.

The charge against Strickland read as follows: "Having theretofore received from the informant, Marion Cameron, a valuable security, to wit, an assignment of a mortgage, date June 30, 1930, purporting to assign a mortgage from Richard Henry Bickell, Christina Jane Bickell, and John James Bickell, to her, the informant, upon terms requiring him, the said C. E. Strickland, to pay over to the informant a part of the proceeds therefrom arising, to wit, a sum of approximately $1,300 by paying the same to her credit in the Dominion Bank, Peterborough, he the said C. E. Strickland, did afterwards, to wit, at the time

(Turn to Page 9, Please)

ASK MACDONALD TO PRESIDE

GENEVA—The League of Nations Council to-day invited Prime Minister Ramsay MacDonald to preside at the World Monetary and Economic Conference, and ratified other decisions reached yesterday by the Conference Organizing committee.

The organizers decided the conference should be held as early as possible and will meet again within three months to set a date.

De Valera, Cosgrave Both Sweep Polls In Their Districts

Results In 54 Of 153 Seats Give Government And Labor Allies Total Of 33 Against 21 For Combined Opposition Of Nationalists, Centrists And Independents.

OUTCOME UNCERTAIN—ONLY ONE GOV'T GAIN CENTRISTS GET MANY OPPOSITION VOTES.

(By George Hambleton, C. P. Staff Writer)

DUBLIN, Jan. 26.—(C. P. Cable)—The Republican government had a lead over all of 12 seats as returns from the Irish general election early this evening mounted to 54 seats out of 153.

In all these results however only one Republican gain was reported, capture of one of the National University seats which returned a Nationalist in the last elections. The Nationalist Opposition also sustained a severe loss in the defeat of Ernest Blythe, former vice-president of the Free State, by an Independent - Farmer member in Monaghan, but capture of the seat by the Independent will not alter the party standings there.

With 99 seats still in doubt, party standings in the Irish General election tonight were:

Republican (Gov't.)	31
Labor (Gov't.)	2
Nationalist (Oppn.)	13
Independent (Oppn.)	5
Centrist (Oppn.)	3

One Seat Loss.

As results slowly came in, the Republican forces kept well in front, but the Nationalist Opposition were somewhat cheered by the fact they had lost only one seat. On the other hand the Republicans were jubilant over the election of six ministers supporting President Eamon de Valera, the fact former President Cosgrave's personal poll was cut in half, and that in addition to the defeat of Mr. Blythe, chief Cosgrave lieutenant, other Nationalist notables were having trouble.

De Valera Breaks Record

Two-thirds of those so far elected are Government supporters President Eamon De Valera himself headed the poll in Clare. His vote broke the record, with 18,565, an increase of 6,000 votes over his total in the last election.

Five other Republican Ministers headed the poll in their respective districts—Sean T. O'Kelly, Vice-President; Sean Macentee, Minister of Finance; Sean Lemass, Minister of Industry and Commerce; Frank Aiken, Minister of Defence, and Patrick Ruttledge, Minister of Lands and Fisheries.

On the Opposition side, former President William T. Cosgrave headed the poll in Cork, but his vote dropped by 3,000. There was an additional Opposition candidate running in Cork, however. And available returns indicated the Centrist Party, a combination of farmers, ratepayers and Independent Labor men under leadership of Lord Mayor Alfred Byrne of Dublin and Frank McDermott, farmer leader, were drawing support from the Cosgrave candidates. They hope to gain the balance of power.

In Longford-West Meath the Opposition vote dropped from 15,840 to 7,223, while the Centrist candidates totalled 9,362. Wicklow shows a similar result; the opposition vote dropping 1,300, while the Centrists polled 5,045. In these cases and many others the counting has progressed sufficiently to give an indication of the result, without completing definite elections on the preferential system.

Military Guards

At several centres a military guard was posted at the halls where the counting of ballots is in progress. At one Dublin polling station, the guards wore steel helmets and carried gas masks, prepared for any eventualities. Two centries with fixed bayonets stand watch at another hall.

William Norton, leader of the Labor Party whose support kept the Republican government in power for the last 11 months, was running top of the poll in Kildare, indications were, however, his party would lose a couple of the seven seats they formerly held.

James Geoghegan, Minister of Justice, seemed to be the only minister likely to lose his seat as the counting went on this afternoon. He is well behind in Longford-West Meath.

FLU VICTIM.

LONDON, Ont.—Melvin "Buck" McNeil, chauffeur for the fire department, died to-day from influenza after a week's illness. He had been a member of the department since September ,1930.

STUBBS SCORES APPEAL JUDGES IN MARTIN CASE

Protests Remitting of $30,000 Fine Because it Meant Levy on Broker's Friends.

—OR EXTRA 23 MONTHS

Court Spectators Applaud—Accused Protests Restriction of His Evidence.

WINNIPEG, January 26 (C.P.).—Again swinging into his characteristic fighting stride, Judge Lewis St. George Stubbs to-day resumed his defence against charges of judicial misconduct by lashing back with counter charges.

If restricted in the scope of his evdence the judge charged he was being handicapped, discriminated against, and he made a motion to Mr. Justice Ford suggesting if he were not allowed to continue giving examples of "discrimination of administration" of justice in Manitoba, all references in the charges to this contention be struck from the scope of the inquiry investigating his conduct.

The judge promised to study the grounds for the request and later make known his decision.

The "Martin" Case.

Just after making the submission the accused attacked Judges of the Appeal Court for remitting a $30,000 fine against "Martin" (broker) because it would "either be a levy on Martin's friends or further imprisonment of 23 months for him."

Spectators aroused the ire of the court by laughing and applauding the accused judge, and brought upon themselves a further threat of exclusion.

An attempt by Judge Stubbs to shield the crowd from the wrath of the court was halted by Mr. Justice Ford, who appeared indignant at the accused's suggestion that he had never seen a better behaved audience.

The practice of accepting fees for issuing court orders is an established procedure, he contended, and he read letters from fellow-jurists to support his stand.

KITCHENER LAD TAKES HIS LIFE

Worry Over School Work Suspected By Parents as Cause.

SUFFERED PARALYSIS.

KITCHENER, Ont., Jan. 26.—(C. P.)—Twelve-year-old Harold Kreller committed suicide, by hanging himself in a shed of the Kitchener Abbatoir today. He had not been seen by his parents since yesterday afternoon, and apparently took his own life during the night.

The body was discovered shortly before noon today by Cyril and Joseph Rellinger, Waterloo, who brought a load of calves to the Abbatoir for slaughter. As they drove into the shed, which is seldom used they found the body of the boy hanging from a beam.

The lad's parents told police they thought he had gone to the home of a married brother to spend the night. They said the boy had suffered from infantile paralysis since last summer, and while it had not crippled him it had left him in a nervous condition. He had been worried for some days over his school work, they believed.

An inquest will probably be held.

STRIKE FOLLOWS RIOT.

DRESDEN, Germany. — Eight hundred workmen in the big Niedersedlitz factory laid down their tools to-day at noon in protest of the Communist clash here last night which resulted in the death of nine men and the wounding of 11.

Lou Marsh Resigns As O.A.C. Referee

TORONTO, Jan. 26.—(C.P.)—Thirty years' service in the amateur and professional rings of Canada as a referee ended to-day when Lou Marsh resigned from the staff of referees of the Ontario Athletic Commission. He refereed several world's championship boxing bouts here.

"I'm getting lazy and want to loaf instead of work and besides there are some smart young referees coming along," Marsh explained to-day.

At present he is sporting editor of the Toronto Daily Star.

$125,000 DEFICIT ACCUMULATES SINCE 1925 IN UNITED COUNTIES

New Member of Council Urges Balanced Budget for 1933.

WOULD SET RATE EARLY.

(By a Staff Reporter.)

COBOURG, Jan. 26.—"Irrevelant and out of order," was Deputy-reeve N. A. McColl's reference yesterday to the motion by Deputy-reeve A. E. Burd of Hamilton township proposing that the counties council tentatively set the 1933 tax rate at ten mills, and adjust the estimated expenditure for the year to conform with that suggested levy.

"It's just shovelling fog," said Campbellford's Deputy-reeve. "We all want to keep down the taxes."

Maurice Booth, Deputy-reeve of Cobourg, contended that something drastic had to be done in the face of present conditions.

"We can't fool around any longer," Mr. Booth said. "I think Mr. Burd is perfectly right."

Reeve Stinson, Millbrook—"There is a great deal of merit in the principle of Mr. Burd's motion, but I think the proper way is to get the estimates first in Finance committee, go into the details and reduce the estimates as much as possible. To set the rate first is getting a little ahead of the game. Every one realizes the seriousness of the situation. I would suggest that the resolution be left on the table until the Finance committee goes into the details of the estimates.

Reeve Curtis—It would be putting the cart ahead of the horse. I

(Turn to Page 3, Please)

Golf Tog Styles Favor Bare Knees

PHILADELPHIA, Jan. 26 (A.P.)—The International Association of Clothing Designers said to-day it expects to bring about in the United States something which all the Scotch precedent for the ancient and honorable game of golf could not do.

Next year, the association announced at the close of its annual convention, the American golfer will go with knees exposed to eyes and breezes from all directions.

The well-dressed golfer will wear—say the style-makers—shorts similar to those used by the Boy Scouts of America, and rolled-down socks. ... ...

B. C. TO SEEK LOAN.

VICTORIA, January 26 (C.P.).—British Columbia expects to go to the Canadian money market shortly for a loan in the neighborhood of $4,000,000 to complete refunding operations, it is stated by Government oqicials.

FILE BANKRUPTCY PETITION.

NEW YORK. — An involuntary petition in bankruptcy against Paramount-Publix Corporation was filed in Federal Court to-day by three creditors, all holders of the company's 5½ per cent. bonds.

INTOLERANCE IS CHIEF BARRIER TO PROGRESS IN PALESTINE

Even Christian Denominations Draw Color Line and Maintain Jealousies.

GREED IS INFLAMED.

By PIERRE VAN PAASSEN
Copyright

JERUSALEM, Dec. 28.—Religion, more than the color of man's skin or the social contrasts inherent in society, is the chasm that divides the population of Palestine and the people of the Near East in general. Religion, no matter what its name, is not the tie that binds in these parts.

Pierre van Paassen

To the contrary: it is the great disrupting factor in human relations. Economic factors may in the end prove the healing balm for the perennially inflamed condition of the social body here. A community of interests in everyday life is to-day actually bringing Jewish workers on the one hand and Moslem and Christian Arab workers on the other hand together, but this is directly against the desires of the priests and Moslem mullahs who denounce this sort of fraternization as the outcome of socialistic agitation, communistic, out-of-the-devil and all that sort of thing.

Not a Racial Question

It isn't the race question that

(Turn to Page 6, Please)

"Recredivate"

(By F. A. Resch, A.P. Staff Writer.)

URBANA, Ill., Jan. 26 (A.P.)—Into the mass of arguments for healing the world's financial ills by inflation was hurled a new catch-phrase to-day—a proposal to "recredivate" currencies of all nations as a basis of prosperity.

It was made by Dr. Ivan Wright, University of Illinois Economist, who contends "recredivation" would go a long way toward restoring normal exchange and credit relations.

"When causes of the depression are summarized, and proposed remedies analyzed," he said, "the one satisfactory solution that presents itself is this:

"A revival of the exchange of goods and services for goods and services, using a dependable money as a medium of exchange—with prices rising to costs of production, plus a fair profit."

Your Evening Smile

AH!

Visitor (to convict): My poor man! It was poverty, I presume, that brought you to this?

Convict: On the contrary, madam, I was simply coining money!

DEPUTATIONS VISIT COUNCIL GRANT IS ASKED

Michael Walsh and Fred Eason Urge Meeting to Discuss Schoo lRate.

INSURE HIGHWAYS.

Deputations From Chidren's Shelter Ask Council for Grant.

Hearing of deputations occupied the attention of Peterborough County Council and comprised the main business at the afternoon sessions yesterday.

Michael Walsh and F. A. Eason constituted one delegation, with the suggestion that a meeting be arranged between the Council and representatives of the various school boards throughout the county, to discuss questions regarding the general school rate, with a view of arriving at some definite conclusions and the sending of a deputation to the forthcoming meeting of the Ontario School Trustees' Association.

Five members of the Children's Aid Society went to make up a second delegation, and strongly urged that the Council give careful and sympathetic consideration to the question of the annual grant, and if possible to increase it above the $1,000 that was contributed by the County last year.

Three insurance representatives were also permitted to address the Council regarding road insurance for public liability and property damage. The trio of agents represented two companies, and the clever arguments which they put up for their respective policies, and the bickering that was freely indulged in by them, created quite an amusing diversion to the proceedings.

The Council decided to renew their insurance with the Globe Indemnity Company at a cost of $480, turning down the offer of another company to issue a policy for $72 less, after due consideration of the advantages to be gained by so doing.

The suggestion that emanated from Reeve Rork Ferguson, that the County cancel insurance, received little or no support.

The School uestion

After first having congratulated Reeve McIntosh upon his elevation to the Warden's chair, Mr. Walsh remarked he had come to the Council to discuss questions regarding the general school rate. He

(Turn to Page 6, Please)

The American game of basketball has become so popular in Europe that there is a movement under way to have it included in the program of the Olympic games.

RT. REV. J. ROPER BISHOP'S CHOICE METROPOLITAN

Bishop of Ottawa is Appointed to Succeed Most Rev. James Sweeny.

ELECTION AT HAMILTON.

New Archbishop Has Been Prominent Figure in Anglican Councils for Years.

HAMILTON, January 26. — Rt. Rev. John Charles Roper, Anglican Bishop of Ottawa, was elected Archbishop and Metropolitan of the Ecclesiastical Province of Ontario at a meeting of the Ontario House of Bishops held here yesterday.

Archbishop Roper is the senior Bishop of the Province, and the meeting, held in the Synod Office, was under his presidency. A warm welcome was extended to Bishop Broughall, who had been consecrated Bishop of Niagara earlier in the day.

Archbishop Roper succeeds Archbishop James Sweeny of Toronto, who retired last October.

OTTAWA IS GRATIFIED.

OTTAWA, January 26. — Election of Rt. Rev. John C. Roper, B.A., M.A., D.C.L., D.D., as Archbishop and Metropolitan of Ontario has brought great satisfaction to Anglican circles in Ottawa.

Archbishop Roper is the second Bishop of Ottawa and came here in 1915. His predecessor, Most Rev. Charles Hamilton, was the first Metropolitan of Ontario, and the honor thus returns to Ottawa after an absence of 17 years.

"No man in Canada has served his church with greater zeal and efficiency," said Archbishop J. M Snowden last night. "Anglicans throughout Canada will hear of this with real satisfaction."

"His distinction as a scholar and his standing as an administrator made him the one obvious choice." said Rural Dean Robert Turley.

The new Archbishop has been a prominent figure in the councils of the Church of England in Canada for many years, and his elevation to the episcopacy followed a distinguished academic career.

Born in England.

Born at Court Lodge, Frant, Sussex England, in 1858, Dr Roper was educated at Tonbridge School, Kent and at Keble College, Oxford. He was ordained in Chichester Cathedral in 1883, and his first appointment was as curate at Hurtsmonceux, Susse.x A year later, however, he became chapalin and lecturer at Brasenose College, Oxford.

His next move was to Canada, and in 1885 he became Keble Professor of Divinity at Trinity College, Toronto. From 1888 to 1897 he was vicar of St. Thomas Church, Toronto, and he then went to New York to become Professor of Dogmatic Theology at the General Theological Seminary.

His election as Bishop of Columbia in 1911 brought him back to Canada, and he was consecrated by Archbishop Matheson in the cathedral at Victoria in 1912. From Victoria he came to Ottawa in 1915.

STAR OF "WHITE CARGO" SUCCUMBS AS SUICIDE

SEATTLE, Jan. 26 (A.P.)—Edith Ransome, former stage star who attained prominence in the play, "White Cargo," died early to-day at a Seattle Hospital from which physicians said was an overdose of sleeping powders. She was 28.

Found unconscious in an apartment Tuesday night, physicians worked for more than 24 hours in an effort to save her life, but she failed to regain consciousness.

Police said notes found in her apartment indicated she had planned to take her own life.

FIND LOST WOMAN'S BODY

LONDON, Ont.—The decomposed body of a woman found in the Thames River to-day was definitely identfied as that of Mrs. Rosina Edwards, who disappeared from her home during a snowstorm last November.

The middle-aged woman letf her home to collect rent at a nearby house. Subsequent inquiry showed she never visited the other place.

MASEFIELD IN TORONTO

TORONTO. — John Masefield, British poet laureate, arrived here to-day in the course of a lecture tour. He is the guest of the Lieutenant Governor of Ontario, Dr. Hubert A. Bruce.

Barter

CHESTERTOWN, Md., Jan. 26. (CP)—There's nothing new for Mrs. Evelyn Harris, a Kent County widow, in this talk about barter.

For 10 years, ever since her husband died, she has supported her family by swapping products from her farms for other necessities.

When the children needed haircuts, she swapped basket of potatoes for the barber's labor. Logs from her walnut forest were exchanged for fertilizer.

She once had a serious operation performed in Baltimore in exchange for a two weeks' vacation on her farm for the surgeon.

Handicapped

TORONTO, Jan. 26. (CP)—Possessor of an eight-word name, Miss Josephine Susanna Melod e Van de Sandt de Villiers, is confronted with some amusing situations at times. Known for short as Miss Miss Melodie de Villiers, she is one of a party of 24 students who arrived in Toronto last night, on a tour of the universities of United States, Canada and Great Britain.

Due to her unsual name, she has been taken for two people, found two rooms reserved in hotels, and been provided with two escorts at parties.

Miss Villiers comes from the University of Capetown

BOMB IS FOUND BRITISH OFFICE

Cairo Police Claim it Similar to One Exploded at Presidency in December.

INVESTIGATION STARTS.

CAIRO, Egypt, Jan. 26 (C.P.).— A bomb was discovered this morning in the British general headquarters here.

Military policemen discovered the bomb on a window ledge near the main entrance. It was immediately removed for examination. The bomb was said to be similar to one which exploded at the British residency early in December.

A bomb exploded in the garden of the official British residency at Cairo on the night of December 10. It is the home of Sir Percy Loraine, British High Commissioner in Egypt and the Sudan. There were no casualties and no serious damage. Nationalists in Egypt, which became independent in 1922 on termination of the British protectorate, have blamed the British Government for the ousting of their Cabinet by King Fuad. The Safd (Nationalist) Cabinet was replaced in 1930 by a Cabinet headed by Ismail Pasha.

On last Friday, the last Moslem Holy Day of Ramidan—the annual 30-day fast—worshippers in the great Hussein Mosque prayed in chorus:

"God deliver us from the Imperialistic British."

They repeated the prayer after Former Premier Nahas Pasha, President of the Wafd.

SPECIAL FAVORS DENIED CAPONE

Atlanta Warden Reports Ex-Bootleg Czar is on $10 Monthly Allowance.

CALLERS WATCHED.

WASHINGTON, Jan. 26 (C.P.).— Al Capone, now spending a number of years at Atlanta Penitentiary for evading income tax payments on his gangland millions, is on a $10 a month allowance these days. Instead of $25 footwear, it's the regulation prison shoes for the former Chicago bootleg czar. Tailor-made suits and silk underwear are out.

All this was told to the House of Representatives to make it clear that Al is not getting special favors. Representative Oliver, Democrat, Alabama, put into the record a letter from Warden A. C. Aderhold of Atlanta, which said:

"Capone, during his incarceration in this institution, has had no special favors not granted all other first-grade prisoners. On account of reports that his friends would probably try to smuggle money and guns to him, we have not been permitting his interviews to be held with other prisoners, but each interview is held in the presence of an officer and where his movements could be watched and his conversations clearly heard."

Boy Premier To Speak Over CFRB Friday

A radio program of wide interest to boys will be eard over station CFRB to-morrow evening at 7.15, when Alex. Sim, Premier of the Twelfth Older Boys' Parliament, will address the radio audience in the interests of the Canadian Standard Efficiency Training movement. Premier Smith will describe the movement, its aims and benefits.

STOMACH ULCERS

Four out of five people have acid stomach whether they know it or not, and about one out of seven with acid stomach has reached the stage of ulcers. When you have too much acid in the stomach causing indigestion, belching, gas, giddiness, and a drowsy "dead on your feet" feeling after meals—look out—stomach ulcers may result.

Any druggist will tell you simple Bisurated Magnesia will correct acid stomach and heal stomach ulcers. Gas in the stomach, indigestion, belching, and dizziness — all signs of excessive stomach acid—are quickly corrected by Bisurated Magnesia. If you suffer from acid stomach, acid indigestion, or have symptoms of stomach ulcers, try Bisurated Magnesia to-day. Big package, small cost. [illegible] laxative.

KING'S HIGHWAY COSTS COUNTIES $21,315 IN 1932

Bill for 20 Per Cent of Total Expenditure is Received.

FINANCIAL STATEMENT.

United Counties Spent $92,-400 on County Roads. Last Year.

(By a Staff Reporter)

COBOURG, Jan. 26.—Construction and maintenance of provincial highways in Northumberland and Durham last year cost the united counties as their 20 per cent. of the total expenditure $21,315.27, according to the account received yesterday from the Department of Highways.

For construction the counties' liability is $14,252.73 and $7,072.54 for maintenance. The account is payable within six months from the day it was rendered.

The united counties spent $92,-400.15 on their own roads last year and will receive a grant from the government of half that amount.

N. A. MacColl and C. H. Davidson of Campbellford moved that the Department of Highways be notified of the amount expended and be requested to pay the counties the sum due to them.

E. S. Beer of Manvers, ex-deputy-reeve, applied for appointment to the Old Age Pensions Board of the counties.

W. H. Nelson of Warkworth applied for re-appointment as an auditor of administration of justice accounts.

A bill for $579.70 from the Peterborough Board of Education for the cost of educating students from the united counties was referred to the Schools committee.

Chairmen of Committees

In the striking of the standing committees yesterday the following chairmen were appointed:

Finance Committee—Reeve Geo. F. Annis, Darlington.

(Turn to Page 3, Please)

Different? Yes, Ma'am

because Quaker Oats are made by an exclusive process

better because of:

1—The use of choicest oats.

2—Better flavour due to roasting through 10 different ovens.

3—Further enrichment by Sunshine Vitamin D through irradiation ... an exclusive Quaker feature.

Can. Patent No. 291138.

Economical ... *A month of better breakfasts for only 10 cents.*

Cooks in 2½ minutes

2 kinds—*Regular* and *Quick cooking*

MADE IN CANADA

QUICK QUAKER

WITH OR WITHOUT ENGLISH CHINA

2520

WRIGLEY'S P.K. CHEWING SWEET 4 PIECES

KEPT RIGHT SEALED TIGHT

WRIGLEY'S

SAVE WRIGLEY 5c WRAPPERS—Write for PREMIUM GIFT CATALOGUE

E. F. MASON

You Get Real Value For Every Dollar Spent At The

GROCETERIA STORES

Where Real Values Lead

REDPATH GRANULATED

SUGAR - 10 lbs. 48c

Icing Sugar - - - - 3 lbs. 21c

CHEF BRAND

Pork & Beans 16-Oz. Tin 5c

CROSSE & BLACKWELL'S Tomato Juice - tin 8½c

QUICK QUAKER

OATS Large Pkt. - 19c

Kellogg's All-Bran - - pkt. 19c

SUPER SUDS For Speedy Results 2 Large Pkts. 10c

Palmolive Toilet Soap - 2 cakes 11c

CHOICE CREAMERY Margaret McCabe, 291 Burnham St.

BUTTER, per lb. 22c

Sugar Cured Bacon - - 2 lbs. 25c

WILL YOU BE A LUCKY ONE?

WATCHES Given Absolutely FREE

Purchase 3 tins of CLARK'S SOUPS and put your name and address on labels and deposit in boxes provided at the Stores. Winner will be announced Feb. 25.

Get Yours Now! 3 Tins for 25c

TIGER TOMATO CATSUP	large bottle 15c
TOMATOES	banquet tin 5c
IVORY SNOW—New Product	2 pkts. 25c
CLASSIC CLEANSER	2 tins 15c
AYLMER CHOICE RASPBERRIES	No. 2 tin 20c
PURE ORANGE MARMALADE	40-oz. jar 25c
CHOCOLATE DELIGHT BISCUITS	2 lbs. 29c
JEWEL SHORTENING	2 lbs. 19c
MASON'S TEAS	lb. 25c and 39c
QUEEN'S HEALTH SALTS	large bottle 49c
GOOD QUALITY BROOMS	each 25c
HAWES' FLOOR GLOSS	tin 59c

ESTIMATING BLANKS AT EACH STORE

Free Delivery E. F. MASON PHONE YOUR ORDER

Peterboro Stores Where Estimating Blanks may be Obtained on

Dollar Days

Friday and Saturday, Jan. 27 and 28

You will know these Dollar Day Stores by the Red Lettered Pennants in their windows. They will give Free Estimating Blanks with every dollar of your purchase. $150 in prizes. Particulars will be found in the full page Dollar Day advertisement,

DEPARTMENTAL STORES—
Canadian Department Stores
Richard Hall, Limited
Robert Fair & Co. Limited
McNabb's Ladies' Wear
Barrie's, Limited Ladies' Wear.
Dickson's
Kresge's
F. W. Woolworth Co., Limited
Metropolitan Store
P. Black
B. Chesler
H. Abramson
Botnick's (2 Stores)
L. Burnstein
Uptown Silk Shoppe.

FURS—
Barrie's, Limited
Wm. Lech & Sons
Hamilton Brothers.

MEAT MARKETS—
Jopling Bros.
Beuhler Bros., Limited
T. L. Edwards

MEN'S CLOTHING—
Grafton & Co.
Selkirk's Men's Shop
Riley & Hickey
Board & Huffman

JEWELRY, WATCHES, CLOCKS—
Schneider Bros.
Warne Bros.
M. E. Knox

LADIES' WEAR—
Rogow's Style Shop
Loftus Ladies' Wear
Florence Shoppe
B. Swartz
M. Abramson.
Barrie's, Limited
Alice T. Williams, Character Clothes Shoppe.

HOSIERY AND LINGERIE—
H. E. Hodgens Co.
Smart Set Shop

MILLINERY—
Mrs. Wilson
Haskill & Isbister.

ELECTRICAL APPLIANCES—
Grant & Thorpe
Miller-Powell Co.

CHINA, BOOKS, STATIONERY, WALL-PAPER, AND PAINTS—
R. J. Soden
H. Routley
Trebilcock Bros.
Coleman Bros.

FANCY GOODS AND CHILDREN'S WEAR
Peterborough Fancy Goods Store

FURNITURE—
McBride & Franks
Home Furnishing Co.
Cain Bros.
Comstock's
Cherney Furniture Store.

TEA, COFFEE, AND NUTS—
R. A. Dutton, George Street.

PRINTING—
The Examiner

SPECIALTY STORE—
McClennan's, 232 Charlotte St.

FLOWERS, PLANTS, ETC.—
David Jordan

BOOTS AND SHOES—
R. Neill, Ltd.
Agnew-Surpass Shoe Stores, Ltd.
A. V. Lillow
J. T. Stenson & Sons
J. Kylie
B. Chesler

MUSICAL INSTRUMENTS—
Heintzman & Co.

MEN'S HATS AND FURNISHINGS—
McWilliams & Co.
Grafton & Co.
Selkirk's Men's Shop

HARDWARE—
Browns' Hardware, Simcoe St.
The Choate Hardware, Hunter St. E.

GROCERS—
Haboco Stores: 168 Charlotte Street—60 Hunter Street E.—Lake and Aylmer — Rutherford and Patterson — 571 Chamberlain—Reid and Sherbrooke — Reid and McDonnel — Cameron and Monaghan
E. F. Mason, Groceteria: 529 George St. —95 Hunter St. E.—Corner Charlotte and Downie — Groceteria, Market Arcade—Groceteria, corner Rubidge and Sherbrooke—Groceteria, corner Reid and Smith—Groceteria, corner George and Antrim.
Porter S. White Co. Groceteria— 346 Charlotte St.
F. & G. Markets: Charlotte and Park— Rubidge and Dalhousie — Aylmer and Hunter —George and Dublin— 43 Hunter E.
Dominion Store, George Street
Dominion Store, Simcoe Street
C.D.S. Groceteria
Loblaw Groceteria

TOBACCONIST—
Gosselin's Cigar Shops, 346 George Street and 99 Hunter St. W.

SPORTING GOODS—
H. T. Millard, Charlotte St.

VULCANIZING—
Watson's Tire and Radio Supply Co.

DOLLAR DAY DOLLAR DAY

COMMITTEE DECLINES TO SEND DELEGATE TO ROAD CONVENTION

And Withholds Fee of Membership in Good Roads Association.

GRANTS CONSIDERED.

(By a Staff Reporter.)

COBOURG, Jan. 26.—"We have been talking economy and here's a chance to act it," Reeve C. H. Curtis of Percy Township told the Finance committee of the Counties Council yesterday afternoon, in moving an amendment of no action in regard to sending delegates to the Good Roads convention next month and paying the membership fee of $15.

On a tie vote, Reeve Annis, chairman, swung the decision in favor of the Curtis' amendment which was seconded by L. Campbell, deputy-reeve of Cramahe.

Reeve Gray had moved that the fee be paid and that Warden Rickard be a delegate. In the discussion several members remarked that the Good Roads convention was "only a trip for somebody."

Cut Grant to Blind

On N. A. MacColl's motion, seconded by A. McKenzie, deputy-reeve of Haldimand, the Counties' grant to the Canadian Institute for the Blind, was reduced from $200 last year to $150 for 1933.

The Finance committee recommended no action on a resolution from Carlton County, that the 20 per cent. levy on counties by the Government on construction and maintenance of Provincial highways be discontinued.

Mr. Burd delved into a government report for 1931, showing that the government's expenditures on roads had considerably exceeded the receipts from the gasoline tax and other sources.

"Besides, we've paid a big share because these counties were away the first to adopt the system," Mr. Gray said.

Too Many Police

Brighton Township's complaint of being "over-policed" was supported by the committee, who asked for the removal of County Constable Frank Atkinson at Brighton, at Reeve Gray's motion, seconded by Reeve F. K. Denyes.

J. F. George, deputy-reeve of Brighton township, explained that a provincial constable and traffic officer are stationed in the village in addition to the village constable and night watchman. He said that Mr. Atkinson was not needed, that he had a jewelry store and taxi business, and was altogether too active as a policeman.

A Wentworth County resolution advocating a reduction in rural telephone charges because of lower wages and cost of materials was supported by Reeve Lovekin's motion, seconded by Deputy-reeve A. R. McKenzie of Haldimand.

Want School Trustee

A. L. Bailey of Blackstock school board requested the Council to appoint a fourth trustee, explaining that the duties were too heavy for three men.

Mr. Bailey intimated that Blackstock school might not need the total amount of the grant received from the counties. Action was deferred until later in the session.

The Sick Children's Hospital, Toronto, applied for a grant, but the Finance committee advised that no contribution be made.

Grants of $750 which have been made annually to each of the three hospitals at Cobourg, Port Hope and Bowmanville were sought again this year. J. H. Hayden appeared before the committee emphasizing the need of assistance from the Counties. The three hospitals last year reported 1,547 patients, 227 births and 107 deaths. Maintenance last year cost them jointly $54,862, and $47,491 was received from patients. The average daily cost was $3.03.

Reeve Gray proposed that the grant this year be cut in half, $375 to each hospital.

"The three hospitals in Cobourg, Port Hope and Bowmanville are the best social assets in Northumberland and Durham, apart from the churches," Mr. Hayden declare to the committee. "I don't think the ratepayers would be in favor of cheese-paring assistance in helping them."

Mr. Hayden invited the Council as a whole, especially the new members to visit Cobourg Hospital this morning, and for that reason the question of the three grants was deferred to a later meeting of the Finance committee.

Cost of Indigent Patients

A Hastings County resolution, recommending that the cost of medical and hospital care of indigent patients be borne entirely by the government, failed to gain the approval of the United Counties' Council yesterday.

Warden Rickard remarked that under the present arrangement the Counties have to pay for indigents from their own municipalities, and in the smaller localities this item was not excessive. There was more poverty in the cities, especially in large centres like Toronto, and the urban communities must have comparatively heavy bills for indigents.

If the government assumed the entire cost of indigents this expense would have to be borne by the province as a whole, and it was probable that by such a change the townships would in the end have to pay more than they do under the present system.

TEACHER'S BODY FOUND

BRADFORD. — The body of George C. Atkinson, Principal of the Public School here, was taken from the Holland River to-day. He was drowned last night when he crashed through the ice in an effort to rescue two companions. The other two men managed to reach safety.

Terrible Skin Itch Gone in One Hour

The minute you finish applying powerful Peterson's Ointment to that very itching skin the itching starts to go—in an hour the torment is gone—just rub it in.

It doesn't matter whether you have obstinate eczema, pimples, unsightly rashes, acne, boils, or chapped hands and cold sores—one 50 cent box of Peterson's Ointment will prove itself the best and swiftest remedy on earth to correct skin diseases — as any druggist will tell you.

And remember this: If you have so-called athlete's foot—itching, burning feet — toes that crack and show watery pustules, the mighty healing power of Peterson's Ointment often ends this in 3 days.

$125,000 DEFICIT HAS ACCUMULATED

(Continued from Page 1)

think we ought to wait until the Finance committee deals with it.

Reeve Quinn (Cramahe) — Mr. Burd wants us to fix the rate in January if we can instead of waiting until June.

On Reeve Stimson's motion, seconded by Reeve J. H. R. Elliott of Port Hope, the Burd resolution was laid on the table until after the Finance committee meets.

Deficit of $125,000.

In speaking to his resolution Mr. Burd said that the united counites had not balanced their budget since 1925, when the council had a surplus of $30,000. The deficit last year had reached $125,000, an increase of $26,000 over the 1931 deficit due to road accounts.

"My resolution is merely to try to get down to basic figures, balance the budget and know where we are," Mr. Burt said. "There is nothing binding in the resolution. The situation demands that we endeavor to reduce the taxes, and at the very least we should not increase our expenditures this year.

Reeve Gray's Complaint.

Reeve F. S. Gray of Manvers stated that when the business assessment was omitted in 1931 from the equalized assessment the result was unfair to the townships. Later the equalized assessment was reduced to 72 per cent. of the amount fixed by arbitration. Thereby, Mr. Gray said, the towns gained an advantage which they did not deserve.

Mr. MacColl replied that the townships shared equally with the towns in any benefits from reducing the equalized assessment.

Reeve Stimson— When we took off the business assessment from the equalized there was a small advantage to the towns, but Mr. Gray should remember that the business tax is a penalty tax. It does not represent actual property value. There are only five counties in Ontario that include business assessment in their equalized assessment. And as for the reduction in the equalized to the 72 per cent. level that was done because the school grants by the government are paid on the basis of equalized.

Assessment in relation to the salaries paid in the schools. The higher the equalized assessment the lower the grant. Manvers township would benefit by having our equalized assessment reduced from the original figures to 72 per cent. of them.

Mr. Gray moved, seconded by Reeve F. B. Lovekin of Clarke, that the business assessment be included in the equalized assessment, but the motion was ruled out of order because this feature of the assessment had been incorporated in a by-law.

KING'S HIGHWAY COST COUNTIES

(Continued from Page 1)

Roads and Bridge—Reeve C. G. Mercer, Hope.

Property Committee—Reeve Wilbert Davey, Hamilton township.

Legislation and by-laws—Deputy-reeve N. H. MacColl, Campbellford.

Agricultural—Reeve F. B. Lovekin, Clarke township.

Contingencies Committee—Deputy-reeve Fred T. Couch, Clarke township.

Financial Statement

The financial statement of the counties for 1932 was presented by Major E. L. MacNachtan, clerk and treasurer, who said it was not quite complete. His report follows:

Receipts

Balance from 1931	$ 10,165.78
County rates	286,028.12
Road rates	19,705.37
Debenture rates	57,281.07
School rates	5,910.58
Ad. of Justice from Prov. Treasurer	6,390.70
Magistrate's fines	461.00
Indigent patients from Municipalities	9,013.52
House of Refuge, inmates maintenance	7,373.00
Sale of stock	116.80
Licenses	398.00
School grants	47,913.22
"Corn borer" grant	611.66
Bank loans	446,000.00
Debentures, gold	324,785.83
Divis. Court fund	90.46
County roads receipts	1,048.80
1931 highway grant	187,330.80
Hamilton twp, int. on past due rates	11.50
	$1,410,636.26

Expenditures

Admin. of Justice	$ 23,014.06
Magistrates fines	36.25
Counties jail	6 846.79
Printing, etc.	1,907.57
Registry offices	2,964.85
Grants	10,030.00
Indigent patients	17,705.42
Mothers' Allowances	14,410.00
Old Age Pensions	76,009.87
House of Refuge	11,862.67
Commission to clerks of municipalities	21.00
School grants	178,440 29
Municipal costs	14 360.56
Loans repaid	701,000.00
Debentures paid	29,939.79
Int. coupons paid	28,194,53
Misc. expenditure	3,468.54
Divis. court fund	28 00
County roads (1932)	95,097.31
Prov. highways maintenance	29,328.16
Debt. retirement	195,533.79
Int. on loans	25,255 68
Reforestation	314.40
Bal. Dec. 31	4 866.71
	$1,410,636.26

Details of Expenditure

Some of the details of expenditures as shown by Counties Treasurer MacNachtan were as follows:

Administration of Justice

Court costs	$ 5,220.00
Correction schools	1,943 50
Court reporters	2 334.82
Prov. Police	1,644.83
Audits	263.20
Sheriffs	3,253.19
County attorney	3,792.75
Clerk of Peace	922 22
Coroners	679.70
Constables	1,540.70
Clerk of Court	64.00
Court crier	389.75
Coroners' juries	372.55
Medical witnesses	323.30
Police magistrates	269.55
	$ 23.014.00

Grants

Miscellaneous	$ 2,780.00
Agricultural	2,750.00
Children's Aid	4 500.00
	$ 10,030.00

Education (Grants)

Entrance exams.	$ 986.34
Public schools	50,564.98
Separate schools	1,454.26
High schools, etc.	96,852.83
Contin. schools	28,581.88
	$ 178,440.29

Municipal Costs

Rents	$ 2,750.00
Salaries	3,754.14
Office repairs	140.69
County council and committees	5,756.59
Corn borer inspectors	691.34
Light, heat, water	1,267.06
	$ 14,360.56

CAMPBELLFORD

NEWS ITEMS FOR THE TRENT TOWN DISTRICT

Again weather conditions are against the Campbellford Maroons, the game scheduled to be played against Trenton last evening being called off owing to lack of ice. This makes the second game this week which has not been played in the Intermediate fixture of the O.H.A., and it is doubtful if the Juniors will get a break at Madoc to-night.

Mr. E. F. Mosthoff of Saginaw, Mich., attended the funeral on Wednesday of his father-in-law, the late Mr. Charles H. Nadoo.

Mr. J. Wright of Orland was a visitor to town on Wednesday.

Campbellford High School commencement this year is scheduled for the evenings of February 9 and 10. Further particulars of this popular annual event will be given later; but preparations are under way to ensure the complete success of this event this years as in the past.

Mr. and Mrs. Charles Davidson have as their guests Mr. and Mrs. Robert E. Sparrow of Blessington.

Mrs. Alfred Chard of Edmonton, Alta., was the recent guest of Mr. and Mrs. A. T. Linton.

Mr. and Mrs. Arthur Messenger and family spent Sunday the guests of Mr. and Mrs. John Whitehouse, Brighton.

CAMPBELLFORD BAPTIST CHURCH SHOWS INCREASED ATTENDANCES

F. W. Weston Elected Life Deacon After 22 Years as Church Treasurer.

ANNUAL MEETING.

(By Examiner Staff Correspondent)

CAMPBELLFORD, Jan. 26.—Increased attendances in nearly every department of the church was revealed at the annual meeting of the Campbellford Baptist church held last Thursday and over which the Rev. L. M. Smith presided. A delightful supper and program preceded the business session.

The business session opened with the roll call of members and thank offerings and minutes, and the report of the church clerk; the treasurer, the missions treasurer, and reports from the different departments of church activities: Sunday school, Young People's Union, Women's Mission Circle and Women's Association. These were given by Miss Myrtle Hall, Albert Gifford, Mrs. D. Mason and Mrs. R. Pettifer, respectively, and revealed an increased attendance in nearly every department.

The Sunday School and Young People's organizations showed a much larger average attendance than the previous year.

All those who served during the past year were returned to office, the election resulting as follows: Clerk, R. C. Weston; assistant clerk, Miss Helen Dunn; treasurer, F. W. Weston; mission treasurer, David Mason; choir leader, R. C. Weston; organist, Miss Jessie Weston; assistant organist, Miss Myrtle Hall.

The committees are as follows: Finance, Dr. B. F. Butler (chairman), G. Lloyd, A. Gifford, F. W. Weston, D. Manson; ushers—Irven Blair (chairman), R. Pettifer, W. Irven, A. Gifford, W. Mason, G. Lloyd, L. Marriott, Dr. Buter; Deacons (re-elected) F. Weston, G. Lloyd; deaconesses (re-elected) Mrs. D. Mason, Mrs. H. Marriott.

A happy feature of the meeting was a motion proposed by Dr. B. F. Butler that F. W. Weston, who has served the church as treasurer for 22 years, be made a life deacon of the church. The enthusiastic unanimity with which this motion was carried shows the esteem in which Mr. Weston is held by his fellow members.

D. Mason acted as chairman for the program, the following numbers being given, besides the devotion: piano solo, Quartette from Rigoletto (Verdi) Rev. L. M. Smith; violin solo, Fred McMullen; musical reading, "Keep On", Miss Myrtle Hall; violin solo, Mrs. Melvin Bertrand; vocal solo "Calvery" Albert Gifford.

At the close of the meeting the pastor, Rev. Mr. Smith, in a brief address, thanked the officers and committees of the church for their hearty co-operation in the work during the year, and solicited the interest and prayers of all the members that our efforts in the work of the Kingdom may be crowned with success.

SEYMOUR WEST THREE DAY W.I. WILL HOLD LECTURE COURSE

Department Instructor Will Lecture on Nursing—Date Not Yet Set.

RESOLUTIONS READ.

CAMPBELLFORD, Jan. 26 (By Examiner Staff Correspondent). — It was decided by the Seymour West W. I. at their regular meeting held on Thursday last at the home of Mrs. James Clark, to hold a three-day lecture course on "Nursing," given by an instructor from the Department. The date for this event has not yet been set but the place will probably be the home of Mrs. Robert McCullough.

Despite bad weather conditions, the meeting was well attended. Opening in the usual manner with the Ode and prayer, two topics for debate were given: "Resolved, that it is better to keep your own natural complexion than to have an artificial make-up," and "Resolved, that a girl from the town or city makes a better farmer's wife than a girl from the country."

Letters of appreciation were read from the Red Cross Society, Regina, where a bale valued at $30 was sent, and from Echo Bay, Algoma, where two quilts were forwarded. Four quilts were also given to needy Campbellford families, and there is still one on hand which will be sent to the north, where the need is urgent.

A resolution passed at the Belleville Convention, re better motion pictures was read; and also one from the Rylstone Branch of the W.I. regarding the opening of a marketing room in Campbellford. The latter was discussed but left in the hands of a committee to obtain information on before any action was taken.

At the suggestion of the Department about fifty Food Selection Score Cards will be sent for in order that the ladies may keep tab on their diet. Health Score Cards will also be procured.

Birthday remembrances were again discussed, and it was decided that all ladies who wish their names in were to pool their fifteen cents and the gifts will be purchased in bulk, wrapped and numbered and drawn for as the birthdays come round.

Following the business session the program was presented: Community song, "The Little Brown Church"; reading, "A Grandma's Prayer," Mrs. M. Stephens; community song, "Peggy O'Neil"; historical research reading, Mrs. Howard Clark. The latter talk was very interesting; several articles, some a century old and some two hundred years old, being exhibited.

Several quilt block were exhibited and some beautiful quilt tops and explanation as to their construction. The meeting was closed with the National Anthem, following which a delightful lunch was served by the hostess.

Nick of Time

OKLAHOMA CITY, Jan. 26. (AP)—From now on Aubrey A. Black, Ringwood, Okla, is going to read the classified ads.

Because his mother noticed a "personal" in the classified ads of an Oklahoma City daily, Black was $15,000 better off today. An heir to the estate of a great-uncle who died in Springfield, Ill., six years ago, Black was unaware of that fact. Within a few months the money would have reverted to the state.

Typists employed by the L. & N.E. Railway have lessons twice a week in dancing, fencing, and other forms of physical culture in a big gymnasium under Liverpool Street Station, London.

Mothers, Mix This At Home for a Bad Cough

Saves $2. So Easy! No Cooking!

You'll be pleasantly surprised when you make up this simple home mixture and try it for a distressing cough. It's no trouble to mix, and costs but a trifle, yet it can be depended upon to give quick and lasting relief.

Make a syrup by stirring 2 cups of granulated sugar and one cup of water for a few moments until dissolved. No cooking needed. Get 2½ ounces of Pinex from any druggist, put it into a 16 oz. bottle, and fill up with your sugar syrup. The 16 ounces thus made costs no more than a small bottle of ready-made medicine, yet it is the most effective remedy that money can buy. Keeps perfectly and tastes fine.

This simple remedy has a remarkable three-fold action. It soothes and heals the inflamed membranes, loosens the germ-laden phlegm, and clears the air passages. Thus it makes breathing easy, and lets you get restful sleep.

Pinex is a compound of Norway Pine, in concentrated form, famous as a healing agent for throat membranes. It is guaranteed to give prompt relief or money refunded.

GRAIN AND PRODUCE REVIEWS

ONTARIO GRAIN

TORONTO, Jan. 26.—Approximate prices track shipping point—Wheat, 40c to 42c; oats, 20c to 22c; barley, 30c to 32c; corn, 32c to 34c; rye, 29c to 30c; buckwheat, 28c to 30c.

Potatoes were unchanged, New Brunswick Green Mountains, per 80-pound bag, selling at 80 cents; Prince Edward Island Green Mountains, per 90-pound bag, at 95 cents.

TORONTO PRODUCE.

TORONTO, Jan. 26. — Though there was no accumulation of creamery solids on the local market yesterday, trading activity was slow and brokers were inclined to lower prices on fresh-made offerings, while maintaining steady quotations on regraded Ontario and Western. Solids were offered at 20½c to 20¾c for No. 1 and 20¼c for No. 2, with regraded Ontario and Western at 21c. Prices to retailers on creamery prints were easier at 24c for No. 1 and 23c for No. 2.

Cream.

Churning cream was quoted at levels steady with those in effect at the first of the week, or 21c to 22c for special, 20c to 21 for No. 1, and 17c to 18c for No. 2 f.o.b. country points.

New cheese at 10c for large, 10¼c for twins and 10¾c for triplets was steady and trade was fair. Prices to retailers remained firm, on new makes, at 11½c for large, 11¾c for twins, 12c for triplets and 14c for stiltons.

Eggs.

The demand for eggs was not sufficient to clear supplies and prices on country shippers, oe retailers and on the brokers' market were easier. Quotations to shippers were down 1c, at 17c for extras, 15c for firsts and 12c for seconds, delivered, ungraded, cases returned. Prices to retailers were 2c per dozen lower, at 24c for extras in cartons, 22c for extras loose, 20c for firsts loose, and 17c for seconds loose. Brokers' quotations were down about 2 cents at 19c. for extras, 17c for firsts and 16c for seconds, graded and in free cases.

ocal wholesalers pointed out that trade in eggs is heaviest at weekends and that supplies arrive in largest quantities on Tuesdays, due to week-end shipping.

MONTREAL PRODUCE

MONTREAL, Jan. 26.—Despite lower receipts, egg prices dipped downward on the Montreal Produce and Dairy Market yesterday.

Arrivals totalled 1,280 cases, as compared with 1,829 cases yesterday, but for the week to date amounted to 4,805 cases, against 3,944 cases in the same period of last week. Carlots or less of fresh graded eggs lost a cent a dozen, extras being quoted at 21 cents and firsts or pullets at 19 cents a dozen. Storage eggs were not being quoted, fresh eggs taking care of the entire demand. Prices to retailers held unchanged.

Butter was steady at 20¾ cents for carlots or less of No. 1 grass make. Receipts were 32 boxes.

Cheese remained firm at 9 cents for current receipts of Ontario white, 10 cents for Ontario colored, and 10½ to 11¼ cents a pound for Ontario early make. Receipts were 22 boxes.

CHICAGO GRAIN.

CHICAGO, January 26. — Prospective broadening of Italian import requirements for wheat gave strength to grain values yesterday, especially in the late dealings.

It was estimated Italy would need to purchase from other countries this season 30,000,000 bushels of wheat. Highly bullish domestic crop reports continued to pour in both from winter wheat territory southwest and from the Pacific northwest.

Wheat closed firm at the days top, ¾c to ⅞c above Tuesday's finish; corn unchanged to a shade higher, oats unchanged, and provisions unchanged to 5 cents down.

Suggestions that Italy would soon re-enter the world market as a wheat buyer on a big scale became the focus of interest before trading was ended.

WINNIPEG GRAIN.

WINNIPEG, January 26.—Steady cables and moderate export left the wheat prices ⅛c to ⅜c higher at the close of a dull session on the Grain Exchange yesterday.

May closed at 47c, July at 47⅞c, and October at 48⅞c.

Inter-market spreading operations were featureless and a few selling orders from houses with Chicago connections accounted for all the light offerings which came out from time to time. Canadian export was estimated at 300,000 bushels.

Trading at Liverpool was dull because of expected heavy shipments from the Southern Hemisphere, but the close was unchanged to fractionaly higher. Buenos Aires was fractionally lower.

Cash wheat and coarse grain trading was lifeless and prices held firm in sympathy with wheat.

Futures:

	Open	High	Low	Close	Prev. Close
Wheat—					
May	.45⅝	.47⅛	.46⅜	.47	.46½
July	.47½	.47⅞	.47⅛	.47⅜	.47⅛
Oct.	.48⅝	.48⅞	.47¼	.48⅞	.48⅛
Oats—					
May	.24¼	.24⅜	.24¼	.24¼	.24⅜
July	....	....	....	.23⅝	.23½
Otc.	.22¾	.22⅞	.22¾	.22⅞	.22¾

TWO TRUSTEES RESIGN OFFICE

Chairman F. J. Squire, R. Crawford Quite Following Split at Special Session.

DISLIKE TROUBLE.

HAVELOCK, Jan. 26 (Examiner Correspondence).—Formal written resignations of Chairman Fred J. Squire and Trustee Robert Crawford were received by Edward Fennell, Secretary-Treasurer of the Board of Education on Wednesday and will be brought before the board for consideration at the next regular meeting, to be held on February 16.

The action of the two board members was the result of friction at a recent special meeting, when salary reductions came up for discussions and it had been discovered that only two of the three applications for the position of caretaker had been read.

Mr. Squire told The Examiner he was through with the school board since they couldn't run the affairs of the school without trouble. When the board has accepted the resignations the procedure is to notify the council that two vacancies exist for school trustees and they in turn pass the necessary by-law to hold a nomination and election if it is found necessary.

Trustee Bernard Smith, senior member, was appointed chairman pro tem at the special meeting. The other members of the board are trustees: Bert Wannamaker (one year), William Copp and William Bullied (two years).

SIGN OF THE BLIND

ST. CATHARINES.—White canes have been presented to the blind of St. Catharines by the Lions Club of that city, and are proving useful.

Motorists noticing a white cane in the hand of a person crossing the street, take the utmost precaution. Pedestrians come to the aid of the can carriers and help them cross the street.

ADVERTISE IN THE EXAMINER

Westminster Hotel TORONTO

Centrally situated, close to shopping district and theatres. Fireproof. Tea room open till midnight. Single room with bath, $2.50; double room with bath, $4.50 and up. Breakfast 35c to 70c. Luncheon 60c. Dinner $1.00.

240 Jarvis Street, Toronto — Write for illustrated Folder

'Phone Adelaide 9081

Mr. Can't

If brushes and soap and water could keep a man fit, Mr Can't would be the healthiest man alive—so much does he believe in cleanliness. But the truth is, Mr Can't has never known what it is to be really well. If he hasn't got one of his colds, then he's off his food. If he isn't sleeping badly at nights, you may depend upon it he's got some other trouble. Poor Mr Can't! What would he think, if you told him that nine out of ten of his ailments came from inner uncleanliness!

Mr. Can

This—we need hardly say—is Mr Can! Look at him. A perfect picture of fitness. And why? Because, unlike Mr Can't, Mr Can is clean where it's most important to be clean—inside. Every morning, as regularly as he uses toothbrush and towel—Mr Can takes his Eno's 'Fruit Salt.' Waste matter, which would otherwise remain to poison his blood and jaundice his whole system—is gone, quickly and completely. Mr Can is fit—because he's clean inside. What about you?

Eno's 'Fruit Salt' has no substitute. Its composition and purity never vary. It contains nothing harmful. You can trust Eno implicitly—as millions have done for sixty years. For Eno acts very much like fresh, ripe fruit. It simply cleanses your system of the clogging poisons which make you feel so much like Mr Can't. Wouldn't this inner cleanliness make a difference to you? Of course it would! Take Eno first thing each morning and before retiging at night.

Tune in to any station on the Blue net work of the National Broadcasting system and enjoy the Eno Crime Club programme, Tuesdays and Wednesdays 8 to 8.30 p.m., E.S.T.

Sales Representatives for North America: Harold F. Ritchie & Co., Ltd., 10-48 McCaul St., Toronto Ca 8-33

Eno's 'Fruit Salt'

—always prominently displayed and recommended in the better stores. Sold in two sizes: Household (large) 8 oz. and Handy (medium) 4 oz.

Is Your Name Hidden In Any Of The Advts. In This Issue?

LOOK AND SEE

25 FREE GUEST TICKETS 25 TO THE CAPITOL THEATRE

MONDAY AND TUESDAY, JAN. 30-31

HER MILLION FREED HER FROM THE OLDEST BONDAGE IN THE WORLD! . . .

$18 A WEEK FROM 9 TO 5...AND NOW A MILLION, ALL HIS TO SAVE! . . . TO SPEND! . . . TO SQUANDER!

What Would You Do With a Million?

with GARY COOPER, GEORGE RAFT, WYNNE GIBSON, CHARLES LAUGHTON, JACK OAKIE, FRANCES DEE, CHARLIE RUGGLES, ALLISON SKIPWORTH, W. C. FIELDS, MARY BOLAND, ROSCOE KARNS, MAY ROBSON, GENE RAYMOND, LUCIEN LITTLEFIELD, RICHARD BENNETT

IF YOU FIND YOUR NAME, PUT A CIRCLE AROUND IT, TAKE IT TO THE STORE IN WHOSE AD. IT APPEARED AND THEY WILL HAND YOU YOUR GUEST TICKET FOR THE CAPITOL THEATRE WITH THEIR COMPLIMENTS.

These Tickets Are Good Any Night Excepting Tuesdays, Holidays and Saturdays

The Examiner

The Examiner is a Member of the Audit Bureau of Circulation.
The Daily Examiner, published every lawful evening by The Peterborough Examiner, Limited. Office: 419 George Street. $6.00 per year Delivered in City. Out-of-town Subscribers by mail, $4.80 per year.
Member Canadian Press, Limited; Audit Bureau of Circulation; Canadian Daily Newspapers Association.
Member Ontario Associated Dailies. T. G. Vatcher, manager, Canada Permanent Building, Toronto.
Sole U.S. Advertising Representative. The Beckwith Special Agency Inc., New York, Chicago, Philadelphia, Detroit, St. Louis, Kansas City, Atlanta, San Francisco.
Advertising Rates on application.
R. M. GLOVER, Managing Director.

'PHONES: Editorial 1601, Business Office 1600.
Private Branch Exchange to all Departments.

THURSDAY, JANUARY 26, 1933

RELIEF WORK.

A Canadian manufacturing firm, in an argument in behalf of the construction of public works to provide employment instead of the present direct relief system, says, "We believe if the previous system of co-operative help by the Dominion and Provincial Governments was properly controlled and all contracts awarded to the lowest tenderer on open bids, with the right of the contractor to hire and fire his own employees without municipal interference, that a lot more work would be done for much less money."

That may possibly be so, but the question naturally arises, would work under such conditions take care of the unemployment situation?

Most municipalities have found it necessary to interfere to some extent with public works contracts, inasmuch as there was a tendency on the part of many contractors to reject local labor in favor of other workers whenever there was an opportunity to do so.

In fact, that condition helped to lessen the beneficial results of the program of relief public works carried on in the early months of the depression, and it is not difficult to see that if municipal authorities had not made a stand on behalf of their own unemployed the advantages would have been lessened even more.

A CHANCE TO HELP.

Distribution of clothing and other articles donated to the Relief Fund has been carried on very smoothly this week, and many articles contributed recently have been used to good advantage.

It should be understood that there is practically no limit to the amount of clothing, boots, etc., that can be utilized, and all citizens who have surplus articles that can be put to use are asked to send them in or to notify headquarters so that the donations can be called for.

While many splendid donations of clothing have been received, there is still a great need, and the committee will be grateful for further gifts, inasmuch as a steady supply will be necessary to take care of the heavy demands that are being made for assistance.

Donations of food, vegetables, furniture and other articles will also help materially to meet the situation, and to bring a measure of comfort to families who are suffering from the unusual conditions of the current depression.

It is an excellent opportunity to take stock of what you have and to make a contribution that can be used to good purpose by the Relief Committee in the present emergency.

Act promptly; your donation might as well be put in use at once.

SKATING DANGERS.

The principal of the Bradford Public School, who was drowned the other night in the Holland River, was the latest in a long list of victims who have lost their lives in a similar manner during this unusual winter.

The peculiar conditions with a total absence of snow and enough frost at night to keep rivers, ponds and lakes covered with a sheet of smooth ice, have tempted skaters in all parts of the province to take chances, and the result has been an abnormally large number of drowning accidents when occasioned by skaters breaking through the surface.

Usually there is not a great deal of skating on Ontario rivers and lakes, once a heavy snowfall has covered the ice, but this winter has brought about an unusual combination of conditions, and the open-air skating season has been greatly prolonged, with tragic results in a good many cases.

It would be commendable wisdom on the part of skaters generally to make sure that the place they have selected for their favorite pastime is absolutely safe, that there is no thin or rotten ice or air-holes to prove death-traps to the unwary.

There have been so many skating fatalities in the last few weeks that it is evident that there is a very real danger in the existing conditions, and that caution on the part of those who may be tempted by the smoothness of the glare ice on rivers and lakes is justified under the circumstances.

WHO WOULD PAY?

With the air full of talk about railway amalgamation as a result of Mr. Beatty's recent speech on the subject, it is well not to lose sight of the crux of the whole matter.

Much is being heard of the economies that would result from merging the two systems, and the necessity of relief for the taxpayers is being stressed on every hand, but so far nobody has explained just how amalgamation would bring about the aforesaid relief.

In this connection the Ottawa Journal calls attention to the real question, which is simply this, who would pay under amalgamation the principal sum and the interest on the bonded indebtedness of the Canadian National Railways.

The Dominion treasury, in other words the Canadian taxpayers would still be responsible; the people who own the bonds would still want their interest, and unless it can be shown that under amalgamation the Canadian National would be able to earn net operating surpluses sufficient to meet the interest on these bonds, it is difficult to see how the situation would be adequately taken care of.

As the Journal remarks, neither Mr. Beatty nor any other champion of amalgamation has as yet shown that such results would follow bringing the two lines under one management.

The situation is admittedly too serious to take any snap judgment on the question; the railway problem is perhaps the most critical of all those now confronting the Canadian people.

To again quote the journal:

"The Dominion treasury has expended on or furnished to its publicly-owned railway properties cash amounting to $1,201,000,000. The treasury has charged, but has never received, simple interest on these loans. As there is no reason for believing that the capital sum will ever be repaid, amalgamation or no amalgamation, we may as well forget about it. Just wipe it out.

"The Dominion treasury is liable for payment of the guaranteed interest upon $970,562,290 of bonds, as well as the principal sum at maturity. In addition, by provision for deficits and refunding, it accepts liability for the interest upon and principal sum of $315,894,917 of bonds in the hands of the public, which, though not specifically guaranteed, are, in effect, a liability of the Government, the bonds being secured by mortgage upon lines of the National System.

"Now to meet the interest charges on this bonded indebtedness, the Canadian National System must produce net operating income each year of about $55,000,000 or $60,000,000. If it fails to do this, then payment must be made by the treasury. If the railway can meet only a part of the charges, the Government must take care of the balance. If the railway can't meet any part of them, the Government must pay the whole."

FEW REGARD CHAIN LETTERS.

Chain letters worry some folk—but there must be many who throw them where they belong—into the wastepaper basket or the blazing stove or furnace. The agitation is calculated by some one who dares not sign his or her name, with little sense of the way things work in this wonderful or commonplace world, whichever way one wishes to view it.

The average chain letter calls on five people to spread the tidings. If many of these did not at once fall into the fire, soon the chain would encompass the earth and it would not be long before the sender of a quintette of these was getting far more than he sent out. If there were no duplication by the time the fourteenth consignment of letters was sent out, the population of the earth would be covered. Another turn of the crank would send out billions more, many times the population of the word. What this would mean in writing paper and envelopes, in ink, in mucilage, in stamps, in work for clerks is maddening to think of. Of course, there would be duplication and duplication, for things in a few days would reach the stage when no one would think of any one else. The deluge of letters could not be handled.

This might be thought a very fruitful source of revival of the world's trade, but that chain letter does not want that. The one which reached Belleville yesterday was no gentle letter—it threatened any one who broke a link with loss of everything.

No one should, accordingly, pay any attention to such interference with one's own business whether or not one wants to write.

No one expects such a deluge.—Belleville Intelligencer.

STURGEON FALLS' SORDID TALE.

(From the Hamilton Spectator)

It is a sordid tale that is being spun at Sturgeon Falls, at the Government inquiry into the administration of relief in that community. The Spectator prefers to believe that the situation in the northern town is exceptional—that in the great majority of places elected representatives of the people and department heads are making a sincere effort to alleviate distress and at the same time to protect the interests of the tax-paying public. Some of the things revealed in that particular probe are of a kind to make decent people gag. That men who were honored with public office should have been so false to their trust as to capitalize on the sufferings of their fellows seems incredible, but the record is there to be read. Men who were not in need, it has been testified received relief vouchers. It was not stipulated what should be purchased and merchants, in some instances, accepted these vouchers as payments on old accounts. One witness has declared that the mayor and all members of the Council received free wood from the relief pile. Another interesting bit of testimony was that the town billed the Government for 50 per cent. more than it paid out in relief, thus increasing the tax burden on the people of the province. Whether or not criminal action will be instituted, following the inquiry, is not indicated as yet, but the Government will likely see to it that there can be no repetition of this reprehensible administrative conduct in Sturgeon Falls or any other community in the province. It generally was recognised quite some while back, we think, that the alleviation of unemployment distress was a problem which, unless the utmost caution was exercised, might easily get beyond solution. The task of administrators is to see that those deserving families on the relief lists get sufficient to maintain health and morale, but not more than is necessary. Relief costs are met with the ordinary garden-variety of currency and not with elastic money, as some seem to think, and it follows that, if those who are not deserving are taken care of, the portions on the plates of the needy will have to be reduced. Those who are insisting that insufficient relief is being given now and agitating for cash payments and such must know they are but hastening the day when the bottom of the well will be reached and the lowered bucket will make the return trip dry as a bone.

EDITORIAL NOTES AND COMMENT.

If you have not yet done your bit for the Relief Fund, act promptly. Every donation is of service.

The municipal motto of Sturgeon Falls is, "Sans Faute"—in English, "Without Fault." With the present probe occupying the headlines, the description does not seem to be entirely accurate.

Mr. Bennett has made two speeches in Ontario this week without discussing the Russian barter deal. Can it be that the Prime Minister does not read the Toronto Star?

Sudbury high school teachers are evidently not superstitious. They have voluntarily accepted a 13 per cent. salary cut.

The keynote of every county council session throughout the province is "economy"—and the conditions certainly justify the general demand for retrenchment.

The optometrists are convening in Toronto. It is to be hoped that they can devise something for giving many public men larger vision.—Brantford Expositor.

Over in France they call a return match in hockey a "revenge" match. The players who take part know that there is something in a name.—Ottawa Journal.

Co-Getter: One who presses a button and tells somebody else to go get it.—Ashland Independent.

THE SKATE KEY

By GLUYAS WILLIAMS

ALL OF US

By MARSHALL MASLIN

PICK MY POCKET, PICK MY HEART

There he sat, that tall, strange man who had been in prison. Right over there in that chair he sat. He'd been out of prison only a few days, but you wouldn't have known it, to look at him.

Except for one thing. At first he had the trick of keeping perfectly still, looking straight ahead as he talked. As a man might, after years in prison....And when he talked, he used words that are common in prison. Short, hard words. Tough words. Most expressive. He'd call a man with a gun a "torpedo." He'd refer to his expenses as his "nut." Once he spoke of someone being "on the whiz," and I asked him what he meant.

He told me.

It means you're a pickpocket. He was no pickpocket, this man; but in prison you learn everything about everything, so he knew just how pockets are picked. He showed me how. He explained how pickpockets worked in "mobs"....

You're in a street car, hanging to a strap. There's a man straight in front of you. He's reading a magazine. There's another man alongside of you. The car lurches. You lurch. Everybody lurches. The man pushes you in the face with his magazine and begs your pardon. Your attention is distracted. The other man takes your wallet out of your left rear pocket—that's where you usually keep it—and slips it to a third man, who gets off the car. If your money is in your vest and the vest is tight, that's no great difficulty. The man in front of you unbottons your vest first....

The mob doesn't take silver. It wants paper money only. That's easier.

• • •

The man explained it all to me, just as a sleight-of-hand performer would show a simple card trick. Or as a mechanic would explain the working of an automobile's differential. In a matter of fact way, giving me to understand, without saying so, that a pickpocket is as proud of his skill as any other man is of any ability that he may possess....It was interesting.

I found it interesting. I think anybody would. It takes cool daring, self-confidence and some contempt, too, for the victim, to go into a man's pocket while he is alive and reasonably alert and take his money from him....Wouldn't say I admire that ability, but I can see its difficulties.

And surely one CAN admire that kind of pickpocket more than one can admire those other pickpockets—great thieves, more villainous by far—who rob man of his pride, his self-confidence, his self-respect, his happiness, his peace of mind in such a multitude of cantankerous conniving and debasing ways. I can, and so can you or any other man.

I'd give my hand far more willingly to the pickpockets of the streets and crowds than to any of these others. And so, I'm thinking, would you....

That first one picks only my pocket, steals only my purse—which I've heard on good authority is but trash. That other picks my heart and soul.

One-Minute Pulpit

The Lord taketh pleasure in them that fear him, in those that hope in his mercy.—Psalm 147:11.

Quotations For To-Day

Whatever an author puts between the two covers of his book is public property; whatever of himself he does not put there is his private property, as much as if he had never written a word.—Gail Hamilton.

Character from Handwriting

By ROHAN BYRD

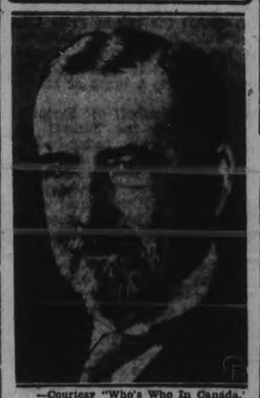

—Courtesy "Who's Who In Canada."

George H. Perley

RT. HON. SIR GEORGE H. PERLEY, P.C.

Minister without Portfolio, Ottawa, Statesman, Philanthropist

This is the signature of a man who has trained his mind to serve his purpose until that instrument is of rapier quality. Allied with such mentality is a personality of unusual charm and suavity. He is eminently suited for a diplomatic career; in his own right. But by temperament he is reserved; by breeding, the aristocrat. He is not naturally self-seeking, not particularly career-bent. At the same time he has a subtle understanding of the human mind which makes him a most tactful adviser and manager. He prefers therefore to function indirectly, in the manner of the author who writes the play and works with the actors on its production, directing and advising. But he does so only on request or at need. He would not go out of his way to sell his services. Together with clairvoyance he possesses the capacity for mephistophelian amusement concerning things generally. At the same time he is humanitarian minded and consequently tolerant. He is observant of the conventions but manages to achieve a degree of wilful expression satisfactory to himself even within convention's bounds. He has delicacy, tact, finesse. He is highly cultured, of discriminating judgment and exquisite taste.

(Copyright 1933)

Trent River

Mrs. George Ellis is confined to bed through illness.

Mr. P. O. Davis of Toronto is a guest with his sister-in-law, Mrs. Isaac Lawson.

Mr. and Mrs. Raymond Thompson, Mr. John Lawson and Mrs. Free and Miss Eleanor Brown were recent visitors with Mr. and Mrs. W. W. Redden.

Mr. and Mrs. William Davidson had as their Tuesday guests Mr. and Mrs. David Lobb of Norwood, Mr. and Mrs. W. G. Scott of Norwood road.

The grounds near Mr. John Sedgwick's boat house are being piled with logs for shipment (when navigation open) to Trenton Cooperage Co. Trucks are delivering logs night and day.

Mrs. James Cook and Mrs. Thomas J. Brown visited friends in Havelock on Tuesday afternoon.

Mrs. W. C. Inkster is making a good recovery from her illness of a few weeks and able to be up and about the house.

The road grader has been operating on the Campbellford-Trent River road this week.

Mrs. John Hay, Alice and Helen of Campbellford were week-end visitors with the former's mother, Mrs. Andrew Carnrite.

CHICKEN POX AMONG POULTRY

Disease is Very Contagious and Has Been Noticed in Durham.

WARNING TO POULTRYMEN.

During the past few weeks E. A. Summers, agricultural representative has discovered several cases of Avian Diphtheria (Chickenpox) in flocks in Durham County.

This is a very contagious disease, which will go through the whole flock in a few days. Quite often there is a heavy mortality, but in every case high production flocks will practically cease laying in a few days after the first cases are noticed. The disease is very contagious and is readily carried from one pen to another on the feet, clothing, or poultry shipping crates.

Symptoms.— These commence as with colds and roup. There is dullness, fever, sneezing, and coughing. The eyes are watery. Occasionally they swell and become stuck together, as in roup. The sacs under the eyes may swell. An offensive smell is seldom present. The birds become very indifferent to their surroundings. Diarrhoea is frequently present. The birds show difficulty in breathing, and bubbling noises are heard. There may or may not be a nasal discharge. Yellow, cheesy masses may be found in the mouth and in the larynx, but are not always seen in acute cases.

Precaution. — Allow no outsiders, such as other poultrymen or buyers, in your hen house, and do not inspect other flocks. New birds brought in should be isolated for three or four weeks before placing them with the rest of your birds.

Should the infection commence in your flock isolate infected birds immediately and give the flock Epsom salts at the rate of one pound to one hundred birds. Potassium permanganate at the rate of one-third teaspoonful per gallon of drinking water is recommended. Treat diseased birds by placing a few drops of 10 per cent. Argyrol solution (obtainable at drug stores) in the nostrils, eyes, and cleft palate.

IN DAYS GONE BY

Items Taken From Old Fyles of The Examiner.

JANUARY 26, 1923

Deputations from Norwood, Lakefield and Havelock appealed to-day to the County Council for financial aid for their schools. . . . Nearly 300 people attended a successful Firemen's Ball at the G.W.V.A. Hall last night; a feature being the radio program.

JANUARY 26, 1913

The body of Bishop O'Connor lies in state to-day in St. Peter's Cathedral. . . . A Hamilton syndicate purchased the Hatton property just south of the new West Ward schoolf or over $25,000; the land to be used for building lots and residential purposes.

JANUARY 26, 1903

E. A. Peck and R. Crowe are reported to be aspirants for the Warden's chair at the County Council session opening to-morrow. . . . George Gauthier was declared wrestling champion of Peterborough County in the Opera House last night when he won from John McDonough, the winner getting $25 and 75 per cent. of the house.

CONVENT BURNS.

ST. ODILON, Que.—The convent of the sisters of Notre Dame de Secours Perpetuel here, was completely destroyed by fire yesterday.

MURDER IN EDEN

By Charles Winfield Smith.

(Continued from yesterday.)

CHAPTER 26

Jere Kane was out of bed long before the city was stirred into restless activity. He hopped under a cold shower and thirty minutes later was on his way down to breakfast. At the cigar stand he paused to purchase the morning papers.

After ordering a substantial meal he spread out the Blade before him. The black headlines, in gigantic type, fairly screamed at him the information that Lillian Hull had been arrested and charged with the murder of Richard Bailey and assault with intent to kill Nanette LeRoi.

Silently he read the article:

Lillian Hull, twenty years old, a motion picture actress, was arrested last night by Police Chief John Lee and members of the police homicide squad and charged with the murder of Richard Bailey, noted motion picture director.

Miss Hull was taken into custody at the home of the slain director shortly after midnight. She could give no explanation of her nocturnal visit to the scene of the murder.

At first the young actress vehemently denied slaying Bailey. However, under questioning she broke down and confessed to the murder. In her statement to the police, after being taken to headquarters, she said:

"I returned to Bailey's home after Nanette LeRoi left there Saturday night. I went to him to protest against his attentions to the foreign actress. He became furious, and told me I had no right to interfere in his personal affairs.

"Richard Bailey and I were engaged to be married before he discovered Miss LeRoi, but he himself broke the engagement. I tried to plead with him and he struck me. I slapped him and he knocked me down. We struggled.

"I knew where he kept his revolver in his desk. I obtained the revolver and shot him in the right temple when he tried to take the pistol away from me. I fled from the house and threw the gun away.

"I killed him because he threw me over for another woman."

The newspaper article continued to say that Chief Lee had charged Lillian Hull with the attack on Nanette LeRoi, although she denied she had perpetrated that attack.

When he had finished reading the account Kane disgustedly tossed the paper to one side. He was boiling with rage. Lee had told him that he was going to arrest Lillian for that crime and he kept his word.

Hastily, Kane outlined a plan of action. He knew he would have to work fast. He had no doubt—and in this he was right—that Lee had subjected the girl actress to a severe third degree and that she had confessed to prevent further torture.

He was actuated by another motive, too. The newspaper article had said that Lee attributed Chivington's death to suicide, either because of grief over his master's murder or because of love for the still unidentified girl who was found with him.

Kane was just completing his breakfast and preparing to leave when Ben MacQuarrie dropped down at his table. He greeted the inspector surlily.

"What's the matter, son?" the New Orleans officer asked good naturedly. "Sleep on the wrong side last night?"

Kane told him of his quarrel with the chief over the manner in which the case was handled, and of his summary dismissal from conduct of the investigation.

"The fool," MacQuarrie growled. "When a man does that, when a fellow acts like that, he's going to blunder sure as hell, just to keep the newspapers from barking at him."

"He's already done it," the other man growled. "He's arrested Lillian Hull—you remember her?—and forced a confession out of her."

"She's that little blonde who went out to LeRoi's with us, isn't she?"

Kane said she was.

"Well," MacQuarrie went on slowly, "she acted kind of guilty, or so it seemed to me—"

"Of course she did," Kane exclaimed. "All three of them did. That's why I think they are innocent. The murderer is going to keep such tight control on her emotions that she won't give herself away."

"Maybe," the inspector agreed, "but that isn't always the case."

Briefly, Kane related all he knew of the case, even to the attack on his own life and his discovery of Chivington and the girl in the gas-filled garage. MacQuarrie listened intently and when he had finished whistled in amazement.

"You see," Kane added, "we were dealing with a cunning criminal. These crimes are not crimes of passion. They were planned and carried out in cold blood."

"Have you told John Lee all this?" Ben MacQuarrie demanded.

Kane shook his head.

"Then I am. I'm going to show what a fool he's been——"

"You're going to do nothing of the kind," Kane asserted firmly. "I'm going to show him."

The inspector permitted a grin to spread slowly over his lips. "Go to it, son," he said. "It will teach him a lesson he needs."

With that Kane left him. His first move was to go to the motion picture studio on Sunset Boulevard where Bailey had been under contract. He looked over a list of the officials and discovered that "Bernie," who had been mentioned in the diary, was Bernard Glassman, general manager.

At the information desk he requested an audience with Glassman. The girl asked him several questions about himself and his business. It wasn't until he said that he wanted to talk to the studio official concerning the murder of Richard Bailey that she sprang into action. But after frantically telephoning to several different offices she turned to him and:

"I'm sorry, Mr. Glassman left for Europe on a business trip Friday."

Disconsolate, he turned away, but another thought flashed through his mind. He faced the girl again:

"When does he sail from New York?" he demanded.

Once more she got on the telephone and finally told him:

"Mr. Glassman sailed with a party of friends on his yacht from San Pedro. The yacht is not equipped with wireless."

Kane asked her if there was anyone else at the studio whom he could see in lieu of the general manager. She sent him in to Glassman's secretary.

The secretary, by name of Thielman, was a scrawny little individual who hid protectingly behind large nose glasses. He greeted Kane and offered him a chair. After a few brief preliminaries Kane explained:

"Richard Bailey was interested in obtaining a role in the extravaganza he planned for some girl known only as 'Buddy.' Do you know who that girl is?"

Thielman scratched his head and pondered deeply. Finally:

"I'm sorry, I do not. But I will see if I can find out."

He indicated that the interview was over, but Kane did not budge.

"I want to know now," Kane declared. "An innocent girl has been arrested and charged with Bailey's murder."

Thielman called several officials and sub-officials but they knew nothing of the girl. Bailey, they told Thielman, always worked directly with Glassman and they knew nothing of his plans until the orders came from the general manager. And so Thielman informed Kane.

Feeling beaten, but not disheartened, Kane left the studio and went to the Hollywood emergency hospital. There he learned that the girl who had been found with Chivington had been removed to the General Hospital, clear over on the east side of Los Angeles.

Without further ado, he hailed a taxi and went to ths hospital. There he made known the purpose of his visit to the girl at the information desk and presently he was ushered into the office of the superintendent.

"The girl died not fifteen minutes ago," the hospital official said quietly.

Kane felt his heart sink within him. As one last hope he asked:

"Did she regain consciousness before she died?"

"For just a moment."

Kane's hopes soared. "Did she make any statement?" he demanded excitably.

"I was with her at the time of her death," the superintendent said with laborious preciseness. "She made no statement, except——" He hesitated.

Kane was on the verge of crying to him to go on when:

"I could hardly hear her and I may be mistaken about what she said. It sounded like she said 'Buddy tricked me.' However, I suppose she really said 'Daddy tricked me.' No doubt she referred to the old man who was found with her in the garage."

(To be continued.)

TRACHOMA SPREADS

BRANTFORD.—Two more cases of trachoma, serious disease of the eye, were reported to the Health Department to-day by a local physician. Both cases are in the same household. This makes a total of four cases of this malady discovered in Brantford in the last few days.

ON THIS DATE

A DAY IN CANADIAN HISTORY

By Fred Williams

WHEN THE GRITS LOST ONTARIO

On this date, in 1905, the politicians of Canada, or Ontario particularly, were wondering about a political earthquake which had taken place the previous day. The Liberals had been in office in the province from 1872. So long as Oliver Mowat remained at the head of affairs the Conservatives could make no headway in provincial affairs, despite the fact that throughout the whole period from 1878 Ontario had sent substantial majorities of Tories to Ottawa. But when Sir Oliver went to Ottawa as Minister of Justice in the Laurier cabinet something happened and "Old Man Ontario" began to be not so Grittish as formerly. When A. S. Hardy succeeded Mowat he was in poor health; he just managed to win one election in 1898, but the Conservatives, who had only numbered 27 in 1894, won 43 seats in 1898, giving the Liberals a majority of only 5. In 1902 the Conservatives further improved their position (G. W. Ross having replaced Mr. Hardy as premier), the standing of parties being: Liberals 51, Conservatives 46. Then came the Gamey exposures of 1902-3 with it was seen that the Grits were doomed and that it was only a question of time before J. P. Whitney would lead the party out of the political wilderness.

The Conservative leader was absolutely sure of victory weeks before the polling; the night before he sat in a Toronto newspaper office and figured out the result exactly as it came; one or two ridings did not go as he expected, but his total was right; and he went into office with 85 followers as against only 39 Liberals. It was a political cataclysm indeed. From that day to this the Liberals have never returned to power in Ontario; the Tories were thrown out in 1919, but the Farmers took office and not the Liberals. Then came the reaction, the Conservatives went back in 1923 under Howard Ferguson, whose popularity was such as to keep the Liberals under 30. The death of Sir James P. Whitney in 1914 undoubtedly had its effect but Ferguson more than recovered the lost ground and left his successor with a big majority.

FINANCIAL AND MINING REVIEWS

TO-DAY'S QUOTATIONS

QUOTATIONS COMPLETE

Toronto Stocks
BIGGAR & CRAWFORD

	High	Low	2.30
Con. Bake	3-3½	..	..
Br. Am. Oil	7⅞	..	..
Bell Tel.	95	..	..
B.C. Power	16B	..	..
Can. Cem.	3B	..	..
C.P.R.	14⅝	14½	14½
Dist. Seagram	4⅜S	..	..
Dom. Stores	17	..	..
Ford	8	7⅞	7⅞
Goodyear	62-66	..	..
Walker, G & W.	4⅝	..	..
Int. Nickel	9¼	9⅛	9⅛
Imp. Oil	8¾	8⅝	8⅝
Imp. Tobacco	8⅛	..	..
Con. Smelt	65	63½	65
Laura S.	37-37½	..	..
Loblaw	11½	..	..
Mont. L H & P.	30-30½	..	..
McC. Frontenac	8⅛-8⅝	..	..
Massey Harris	3-3⅛	..	..
Page Hersey	50B	..	..
Int. Pete	11⅝	..	..
Service Stations	3	..	..
C. Vinegar	14¾-15	..	..
Steel of Canada	17S	..	..
Brazilian	9¼	9⅛	9¼

WHEAT.

Chicago.

May	48⅝	47⅞	48
July	48½	48	48
Sept.	49⅝	48⅞	48⅞

Winnipeg.

May	47⅛	46½	46½
July	47⅞	47¼	47⅛
Oct.	48⅞	48⅜	48⅜

New York Stocks
BIGGAR & CRAWFORD

	High	Low	2.30
Atchison	44⅞	43	43
Allied Chem.	87⅞	86	86
Amer. Can.	61⅞	60½	60½
Am. Smelters A.	14	13¾	13¾
Am. & For. Power	7	6⅞	6⅞
Am. Tel. & Tel.	106¾	105½	105½
Am. Roll. Mills	9	..	..
Anaconda Cop.	7⅜	7⅛	7⅛
Auburn Auto	49	46½	46½
Balt. & Ohio	19	9⅜	9⅜
Bordens	22¼	22	22
Byers	13½	..	..
Beth. Steel	15⅝	15¼	15⅝
Briggs	4⅝	..	..
Can. Pacific	12⅜	12⅜	12⅜
Chrysler	14¼	14	14
Col. Gas	16⅛	..	..
Cons. Gas.	59⅞	58¾	58¾
Dupont	40	39½	39½
Freeport Texas	23¾	23½	23¾
Gen. Electric	15¼	14⅜	14⅜
Gen. Motors	13⅞	13⅜	13⅜
Gillette	18	17⅜	17⅜
Houston Oil	13⅜	..	..
Hudson Motors	4½	..	..
Inter. Nickel	8	7⅞	7⅞
In. Tel. & Tel.	7½	7⅜	7⅜
Mack Truck	18¾	..	..
Mont. Ward	14⅝	14	14¼
Nash Motors	15	14½	14⅝
N.Y. Central	20	18⅝	19
National Biscuit	39½	39¼	39½
North Amer.	28½	28	28
Pack. Motors	2½	..	..
Penns.	19¼	18⅝	18¾
Radio Corp.	4⅞	4⅝	4⅞
Royal Dutch	20⅛	..	..
Sears Roebuck	20½	20	20
Sim. Bed Co.	7	..	..
South. Pacific	18½	17⅝	17⅝
Stand. Brands	7	6⅞	7
Std. Oil of N.J.	30⅞	30½	30½
Studebaker	4	3⅞	3⅞
Texas Gulf	24	..	..
Texas Corp.	13½	..	..
Timken Roll. B.	16½	..	..
Union Pacific	76½	75	75¼
United Corp.	9¼	9	9
U.S. Rubber	4⅜	..	..
U.S. Steel	29⅝	28½	28½
Western Elec.	30⅛	29½	29½
Woolworth	33⅛	32½	32½
Yellow Cab	3¼	..	..

Toronto Mining
BIGGAR & CRAWFORD

	High	Low	2.30
Ajax	70	....	....
Amulet	15	....	....
Arno	3¾	3½	3⅝
C. Res	77	75	77
Coast Copper	225	....	....
Dome	1575	1550	1565
Eldorado	149	145	145
Falconbridge	205	200	200
Hollinger	695	685	685
Howey	82	79	79
Hudson Bay	81	79	79
Kirk Lake	42	40	40
Lake Shore	3450	3410	3410
Ashley	130	129	129
Mining Corp	175	1668	168
Nipissing	142	140	140
Noranda	2185	2165	2165
Premier	75	74	75
Sher Gord	46	43	43
Siscoe	153	149	150
Sudbury Basin	71	70	70
Teck Hughes	435	422	422
Vipond	29	28	28
Ventures	92	90	90
Wright Harg	423	417	418

Livestock-Produce Quotations

TORONTO CHEESE.

TORONTO, Jan. 26. — (C.P.)—The Toronto wholesale cheese market was steady to-day with dealers buying large, colored, paraffined and government grades at 10c.

Wholesalers offered cheese to retailers at the following prices: New, large 11½c; twins 11¾c; triplets 12c; old, large 17¾c. twins 18c; triplets 17½c; medium, large 15¼c; twins 15½c; triplets 15¾c.

BOARDMAN ACTION.

LONDON, Jan. 26 (C.P. Cable).—Mr. Justice Luxmoor in the Chancery Division to-day dismissed with costs the action taken by William Henry Boardman on behalf of himself and all other holders of first preference stock of the old Grand Trunk Railway as of record January 18, 1923, for back dividends totalling $185,000,000 at par, but granted him the right to appeal. Defendants are the Grand Trunk and the Canadian National Railways, which absorbed the Grand Trunk.

MOTHERS GUARD YOUNG CHILDREN

Brooklyn Suburb in Terror After 6 Year Girl Found Slain in Cellar.

STRANGLED WITH WIRE.

NEW YORK, Jan. 26 (A.P.) — Mothers in Brooklyn's Stuyvesant Heights kept frightened eyes on their babies to-day for fear a killer with a twisted brain might slay them as he did six-year-old Helen Sterler.

Helen's body was found in a dark coal bin last night. The clothesline that strangled her was still around her neck. A half-eastern piece of penny candy lay on the floor. Police said a degenerate coaxed her into the tenement house cellar, mistreated and killed her, and then crept away unnoticed.

When little Helen failed to return home, her father, Louis, an unemployed house painter, told police, and they started searching cellars. When they called Sterler into the dark place where the body lay, to identify it, he stood silent for several moments, then screamed:

"My baby—she was just a baby. You police—if you don't find the man, I will."

A muttering crowd gathered outside. At home the child's mother fainted when she heard the news.

WINNIPEG EXCHANGE.

WINNIPEG, January 26 (C.P.).—Despite developments which presaged a better demand, wheat moved within a narrow range to-day at virtually unchanged prices. Overnight reports indicate a fair amount of export trade was worked from both Atlantic and Pacific positions with sales estimated at more than 700,000 bushels.

Values at the mid-session period were unchanged with May at 47, July at 47¾, and October at 48¾.

At the end of the first half-hour operations turned draggy. The feeling, however, toward the market was quite friendly.

Liverpool wheat held fractional gains from the start, and quotations near the close were only ¼d higher, while Buenos Aires wheat at noon was ¼c lower.

Black Sea wheat shipments for the past week totalled only 128,000 bushels, all of which was of Russian origin.

Argentine wheat shipments for the week are estimated at slightly more than 3,750,000 bushels.

CHOKING CLEARED UP

SAULT STE. MARIE, Ont.—"The entire matter has been cleared up to the satisfaction of all," declared Principal J. E. Hodgson of the Collegiate to-day regarding the incident when F. C. Abernethy, a teacher, was reported to have choked John Howe, a pupil, into insensibility. The incident arose over an attempt to disipline the pupil for infraction of rules.

Hollywood May Lose Colman

The British ideal of maintaining a calm and well-mannered surface that hides the emotional tumult that may be surging beneath has no worthier exponent than Ronald Colman, the English film star. His latest picture, "Cynara," has an English setting and in this Phyllis Barry, star of the Australian stage, is given her first screen role, all of which gives "Cynara" a thoroughly inter-Empire atmos

SIX MEMBERS ARE SUSPENDED BY NEW YORK STOCK EXCHANGE

Action Calls for Suspension Periods Ranging From Six Months to Three Years.

OF PROMINENT FIRMS.

NEW YORK, Jan. 26.—(A.P.) — The New York Stock Exchange, in one of its most sweeping disciplinary actions in years, to-day suspended six of its members for periods ranging from one month to three years.

Several of those suspendyed were members of the firms of S. Clifford & Co. or Ludwig Robertson & Co., both of which withdrew as clearing members of the Stock Clearing Corporation to-day.

The suspensions were of traders primarily interested in bonds, and were for paying gratuities without the approval of the exchange to employes of the exchange or other financial institutions.

F. V. Goerz, a private trader, was suspended for one month. H. H. Wurzler, J. R. Smeltzer, and William B. Sagar, all of Smeltzer Clifford & Co., were suspended for six months each.

The most severe penalty was that meted out to Alexander J. Robertson of Ludwig Robertson & Co., who was suspended for three years. He has been a member of the exchange since April 4, 1929. Walter F. Scholzer of the same firm was suspended for six months. Neither of the two firms involved had out of town offices.

INGERSOLL MAGISTRATE AIDS STRANDED YOUTHS

WOODSTOCK, Ont., Jan. 26 (C.P.)—Three Detroit youths, who started out a few days ago to motor to Brantford have reached their destination although they set out without either enough gasoline or money. Out of both by the time they reached Ingersoll, they tried to purloin enough gasoline to finish the journey, but the attempt landed them in jail. Magistrate Paterson, believing their story, dismissed the theft charge againts them and saw that credit was extended to enabled them to purchase enough gas to get to Brantford, where one of the boys has an uncle.

Advertise in The Examiner

Market Closing On All Exchanges

STANDARD EXCHANGE.

TORONTO, Jan. 26 (C.P.).—The Standard Mining Market moved along at a much more leisurely pace to-day, while some of the fraternity sensing a sell-off, took profits. The rest-up was a natural sequence to the activity of recent sessions.

Teck Hughes fell back from 4.34 to 4.26, but recovered a little before the close. Lake Shore was a heavy trader, but lost about 25, as did also McIntyre and Dome.

Copper shares manifested a much improved tone, with higher prices ruling for Falconbridge and Sherritt and Nickel and Noranda holding steady.

TORONTO EXCHANGE.

TORONTO, January 26 (C.P.).—Outside of a few unimportant changes the Toronto stock market finished to-day about where it started. Smelters came in for a buying flurry around mid-day, and the traded list broadened but the total volume showed little increase.

The interlisted group showed no change in Nickel and C.P.R. and a gain of ¼ in Brazilian and Ford. Smelters gained a point to 65. Bell Telephone closed with another point nicked off.

About a dozen issues in the food group appeared in the trading with irregular movemenas. Advances were registered for International Milling Preferred and B.C. Packers, while a minor recession came out for the Consolidated Bakeries.

Bank shares held fairly firm, a gain of a point for Montreal offsetting a loss for Royal.

DIX FATHER OF DAUGHTER

LOS ANGELES. — A daughter weighing seven pounds and eight ounces was born last night to Mr. and Mrs. Richard Dix. The baby is the first child of the motion picture actor and his wife, who was Virginia Roe, prominent in society.

PLANES WARNED OF U.S. DIRIGIBLE

Akron, on Way to Lakehurst, N.Y., Drifts Over Lake Erie.

WAITING ON FOG.

CLEVELAND, Jan. 26 (A.P.) — The Department of Commerce Wireless Station in Cleveland today broadcast a notice to transport planes to watch for the United States Navy dirigible Akron over Lake Erie. This is a routine procedure in foggy weather as a means of avoiding possibility of collision in congested air lanes.

R. A. Dittrick, chief operator at the Cleveland airport, said the Akron had communicated with the Department of Commerce station informing the station that she is now heading back to her home hangar at Lakehurst, N.J., and would pass over Bellefonte, Pa., shortly.

The communication from the Akron said the airship had been drifting over Lake Erie to stay out of the way of airplanes during a fog.

The ship gave her altitude as 3,000 feet, with visibility improving.

Expect New Parley Be Boost For C.C.F.

LONDON, Ont., Jan. 26 (C.P.) — Organization of the Co-operative Commonwealth Federation in Ontario will move a step further next month, when a new conference of all Labor and Socialist bodies will be called, said Arthur Mould, President of the Ontario Labor Party, on his return from a conference of C.C.F. executives.

The conference will meet in Toronto on a date to be set next week. All groups, including the newly-formed C.C.F. clubs and the League for Social Reconstruction will be represented by delegates.

INDIAN OFFICIAL'S WIFE IS GIVEN CALL TO BAR

LONDON, Jan. 26 (C.P. Cable)—Amongst the six women called to the Bar to-night is Lady Chatterjee, wife of St. Atul Chatterjee, a member of the Council of India for two years and one of the most prominent Indian statesmen. Sir Atul and Lady Chatterjee were at Ottawa attending the Imperial Economic Conference last Summer where they made scores of friends. Sir Atul has represented the Indian Government fh many international meetings of various kinds and is known as an authority on Indian Affairs.

Another called was Mrs. Florence Coxon, aged 70, the oldest woman ever called. She is a former Mayor of King's Lynn.

SCHOOL BOARDS OF COUNTY TO MEET COUNCIL

(Continued from Page 1)

meeting of the Trustees and Ratepayers' sAsociation to be held at Toronto ccmmencing on April 18, and on motion of Reeve Ernest Leeson, seconded by Reeve Rork Ferguson, the delegates selected were: Reeve Hugh Given, chairman Schools Committee and Reeve Christie Steenburgh.

In arriving at the decisions the Council is endorsing the report of the special committee of Middlesex County Council which was adopted by that body at the December sessions, as follows:

"That Sub Section A of Section 109, Chapter 323 of the Public Schools Act, be amended by striking out the figures $600 in the 5th line thereof and substituting therefor the figures $400, and in the 7th line thereof by substituting therefor the figures $300; and that a proportionate reduction be made in remaining sub-sections, viz: b, c, d e and f, which are pertinent to this matter."

"We further recommend that a copy of these proposed amendments be sent to the various Counties in the Province requesting their endorsation, same to be forwarded by each County to the Department of Education."

Reeve Ferguson briefly outlined the situation to The Examiner. The general school rate, he said, was based on the equalized assessment of each township. In Asphodel for instance the general school rate was $600 per annum, which amount was appropriated under the Act, solely for teachers' salaries, and for no other purpose.

Situation at Present

As the situation is at present, he explained, it meant that under the requirements of the Act more money was being levied upon the taxpayer for teachers' salaries than was justified under existing circumstances. He knew of an instance in his own township where a teacher was quite willing to accept a position at an annual salary of $750, although she was engaged at a salary of $850. To have reduced the salary would not have been any advantage to the township or school section, as it would only have meant a proportionate reduction in government grants. That was the situation they sought to be remedied.

In dealing with a communication from the Teachers' Association regarding the second year Normal School Course which it is claimed is inflicting hardships on certain of the teachers, the committee referred the matter to the proposed meeting of the School Trustees and Ratepayers.

The re-appointment of each of the three retiring trustees on the Lakefield, Norwood and Peterborough Boards of Education, was recommended by the committee.

On motion of Reeve C. S. Tanner, seconded by Deputy Reeve George Mullen, the Council was recommended to grant the sum of $10 for the County pupil obtaining the highest marks at the entrance examinations for 1933.

An amendment moved by Reeve F. D. Leahy, and seconded by Reeve W. A. Anderson that the scholarship be reduced this year to $5, was defeated. Those voting for the amendment included the mover and seconder and Reeves Steenburgh and Hickson and Deputies Patton and Davidson.

Old Age Pensions

Through an inadvertency in the report contained in yesterday's issue of The Examiner, the work of the Old Age Pension Board for the past year was not presented in its proper light. The work of the Board, who are now administering 325 Old Age Pensions within the county, was considered to be eminently satisfactory and efficient. Total cost of administration amounted to $672.67.

The amount requested by the government for pensions during last year was $5,027.06, this being 10 per cent of the total amount of pensions granted in the county.

The total cost of Old Age Pensions during the year 1931 was $12,839.48, this being 20 per cent requested by the Government on the amount of pensions being paid, as compared with a total cost of $5,699.73 in the year under review. In other words the money paid out for pensions last year was $7,139.75 less than in they ear 1931.

House of Refuge Board

The House of Refuge Board this year was appointed as follows: Warden John McIntosh and Deputy Reeves George Patton and George Mullen, with Deputy Reeve Patton in the chair.

Bank Clearings

(For week ending January 26)

Peterborough	$ 491,403
Windsor	1,766,968
Toronto	76,678,771
Kitchener	659,986
Kingston	399,006
Sudbury	480,128
London	1,981,885
Halifax	1,550,676
Quebec	3,270,515
Montreal	71,936,407
Moncton	547,943
St. John	1,350,024
Sherbrooke	407,391.02

St. Mark's Society Officers Re-elected

The annual meeting of St. Mark's W. A., Otonabee, was held on Tuesday afternoon, following the vestry meeting.

The reports having already been given, the main business was the election of officers for the year. The officers for the past year were re-elected by acclamation and are as follows:

President—Mrs. T. E. Graystock.
Vice-President—Mrs. A. Collins.
Secretary—Mrs. W. Robinson.
Treasurer—Mrs. J. Collins.
Living Message Secretary— Mrs. W. Pickel.
Dorcas Secretary—Mrs. E. Shannon.
Little Helpers' Secretary — Miss Jennie Pickel.

The W. A. regretted the loss of one of their members, Mrs. J. Smithson, who passed away in October last after a lengthy illness.

A Thousand Yous

WHEN you pick up your newspaper and glance over the advertising you quite unconsciously multiply yourself a thousand times.

In half or three-quarters of an hour you can, figuratively speaking, visit every progressive store in town. You virtually poke your head into every department of every department store. You run into the florist's, the confectioner's, the oculist's, the leading groceries, banks, theatres, all the various places that supply the things that make this the twentieth century and life worth the living. Here is a greater choice in clothing, food, furniture, books, pictures, musical instruments, travel, entertainment, opportunities for investment, the service of public utility corporations than any monarch of old could command.

It would easily take a thousand yous, travelling hard all day, to find out for yourself what the advertisements tell you in a few minutes morning or evening.

Advertisements deserve your attention. They deserve your confidence. Without advertising, the prices you would have to pay for many of the necessities you now buy for small change would make a dollar look like a snowball on the kitchen range.

TWIN DOLLAR DAYS

300 George **At Comstock's** Phone 156

Mean a Presentation of the Very Greatest Values in High-class Furniture and Furnishings.

LAMP SHADES

Clearance of Bridge and Floor Lamp Shades in an assortment of styles and colorings. To clear Dollar Days at, each.....

$3.00 and $5.00

3-Piece Chesterfield Suite

A real bargain for Dollar Days is this 3-piece Chesterfield Suite, upholstered in good quality tapestry, with spring-filled reversible cushions. Specially priced at **$65**

BOUDOIR LAMPS

Balance of these Boudoir Lamps to be cleared Friday and Saturday regardless of cost. On Dollar Days, each .....

$2.00

Bargains Supreme in Housefurnishings

FRILLED CURTAINS

Frilled Voile Curtains. Frills edged with blue, green, gold and rose. Top hem finished with frill to form valance. 2¼ yards long..... **2 Pair $1.00**

PLAIN MARQUISETTE CURTAINS

2-inch bordered Marquisette Curtains, ready made, 2¼ yards long. Special selling price, pair..... **$1.00**

CURTAIN NET

36 inches wide. White, ivory and ecru Nets, tailored borders or lace edge, in a large assortment of patterns ..... **5 Yards $1.00**

36-INCH MADRAS

Good quality Madras in floral and allover designs. Excellent wearing quality ..... **7 Yards $1.00**

COCOA MATS

Size 13 x 22..... **2 for $1.00**

INLAID LINOLEUM

Suitable for kitchens, in conventional and tile designs. Per sq. yard..... **$1.00**

WINDOW SHADES

MOUNTED

Sturdy roller. Colors: white, cream and green..... **2 for $1.00**

CUSHIONS

Fancy Cushions of figured Rayon, finished with cord. Colors of rose, green, gold, blue, mulberry and black. Good value at ..... **2 for $1.00**

FLORAL CHINTZ

Suitable for coverings, cushions and many other purposes. A variety of color combinations and patterns. 25 inches wide..... **10 Yards $1.00**

MARQUISETTE

Plain Marquisette in colors of green, mauve and blue; also white ground with a large assortment of colored designs. Lovely for bedrooms or kitchens ..... **5 Yards $1.00**

REMNANTS OF CURTAIN LENGTHS

Curtain Nets in lengths of 4 to 10 yards. Regularly sold at 39c to 98c yard. Dollar Day special, per remnant ..... **$1.00 and $2.00**

WASHABLE RAG AND YARN MATS

Woven in a variety of pretty colors, with fringed ends. Size 26 x 48..... **2 for $1.00**

Estimating Blanks with Every Dollar of Your Purchase

INTOLERANCE IS CHIEF BARRIER TO PROGRESS IN PALESTINE

(Continued from Page 1)

divides men in the East, Arabs and Jews are of the same stock, both are Semitic, respectively the descendants of Ishmael and of Israel (Jacob). Islam moreover doesn't know the color line. All Believers are equal before Allah, no matter whether they are blackamoors or yellow men or Aryans. But the muftis of Mohammedanism nevertheless see to it that the enmity against the Jews never wanes. And this they do not for religious reasons. Religion merely serves as the pretext. The real reason is that the muftis, or religious leaders in Islam, belong to the Arabic landlord families, thirteen of whom own two-thirds of all the land in Palestine.

Raising Standards

The Jewish-Zionist influx with its accompanying process of westernization is slowly raising the standard of life among the utterly destitute Arab peasantry or fellaheen. The poor Arabic tenants also begin to realize now that they have been ruthlessly exploited by their own landlords in the past and still are. They want to break the bond which virtually enslaves them. They would revolt were it not that the effendis, or landlords, and their relatives, the muftis, had succeeded so far in raising the issue of religious differences to keep the Arab masses both from revolting and from co-operating wholeheartedly and without fear with the Jewish settlers.

In 1929 on the occasion of the Jewish massacres at Hebron and Safed and Jerusalem, when I lived in Palestine, the Arab religious leaders did not hesitate to spread the rumor that Jews were about to bomb the Mosque of Omar in Jerusalem preparatory to the rebuilding the Temple of Solomon. Only by means of such false information did they succeed in lashing the fanatic Arabic mass into fury against the Jews. British officers had to bring Arabs from Transjordan and Irak who were already on the way to Jerusalem cities to slaughter the Jews, to the Holy City in order to convince them that the Mosque was still standing and quite undamaged. Faked photographs of destroyed mosques and dead Arabs were circulating all over the Near East. Sometimes, as in Egypt, destroyed Jewish synagogues were shown in the Arabic newspapers with accompanying articles explaining that the pictures represented destroyed Arabic shrines and Arabs massacred by Jews when in reality it was the other way around.

Christians Also Intolerant

But not only to the Arab muftis does religion serve as the most effective wedge to keep men apart and from behaving in a decent, human manner, the leaders of the Christian communities—with certain notable civilized exceptions, of course—act in precisely the same manner. When I told the prior of St. Adam's cloister, the main Greek Orthodox monastery in Jerusalem, the other day that I was about to pay a visit to the monks of the Abyssinian Christian community, he spat in disgust, "Black heretics!" he exclaimed, "filthy swine!" I have told in a previous letter how the Church of the Holy Sepulchre is the scene of constant friction between members of the various Christian denominations and sects, a friction which does not exclude bodily acts of violence. Today I found that this scandalous state of affairs is even carried to the roof of that complex of sacred buildings, the roof namely which adjoins Calvary's hill, at least as such the site is indicated.

Patriarch Touched

The Abyssinians were denied a chapel inside the church, so they planted a colony on the roof, a small church, a library, and a score of small mud cells. Here they live, still near the Tomb of Christ, but outside the pale and undisturbed, because unseen. I seldom had a more gracious reception in my life than what was accorded me by these black brothers. The prior, a venerable and gentle patriarch, was overcome with emotion at the thought that a white man should want to see his church and attend the service. Such a visit they had not had in years.

"But," said I, "are we not brothers, your people and I, since that memorable day when St. Philip baptized the chamberlain on the road to Gazo?"

For answer the old man burst into tears. And then he led the way and showed me the church and the few treasures of the community, some ancient manuscripts from the Abyssinian mother-church in Addis Abeba. One manuscript, yellow and mouldering, was kept in a glass box. It is thought to be the identical portion of the Scriptures which the Moor was reading at the moment when Philip caught up with him on the road and asked the question: "Understandeth thou what thou readest?" I was permitted to inspect the old Hebrew script and with my fingers I touched the jewel-adorned letters which formed the name of God.

Sing "Te Deum"

During the service which followed I was shown the singular honor of being placed in a chair next to the prior before the altar. For an hour I listened to the melodious chants and the fervent prayers that were sent up for peace and brotherhood to come into this world of violence and hatred.

And at a certain juncture of the service a young priest approached me and laid a vestment of green silk and gold over my shoulders and I stood up and was permitted, as a visiting Christian, to hold in my hands a precious sacred object. And then the celebrant came from the altar and embraced the prior and the prior in turn embraced me. And in honor of my visit the choir of monks sang a "Te Deum" in the Abyssinian language, a magnificent Hymn, which was sung with passion and with deep reverence.

And before I left a learned monk took the trouble to teach me to say in the Abyssinian tongue these words: "Behold, how good and lovely it is for sons of the same house to dwell together in unity!"

THURSDAY'S RADIO PROGRAMS

KEY TO CLASSIFICATION.

1—Dance 2—Concert 3—News 4—Vocal 5—Sport 6—Comedy 7—Drama 8—Band 9—Symphony 10—Variety 11—Instru. trio 12—Speaker 13—Organ 14—Children 15—Miscellan.

5.00 P.M.
4—CFRB—Ben Alley.
11—WBEN—Schirmer and Schmitt—WEAF.
4—WJZ—The Jordans.
5.15 P.M.
15—CKGW—Stocks.
5.30 P.M.
15—CKGW—Evening echoes.
4—WBEN—Genia Fonariova.
14—WGR—Skippy.
14—WJZ—Singing lady.
5.45 P.M.
14—CKGW—Orphan Annie.
14—WBEN—Seckatary Hawkins.
6.00 P.M.
12—CFRB—H. V. Kaltenborn.
2—CKGW—Astoria orch.
4—WGR—Vaughan De Leath.
6.15 P.M.
1—CFRB—Stern's orch.
15—CKGW—Melody Lane.
4—WJZ—Russ Columbo and orch.
6.30 P.M.
4—WJZ—Old Church songs.
6.45 P.M.
3—CKGW—Lowell Thomas.
5—CFRB—Sportviews.
5—WGR—Sport column.
7.00 P.M.
15—CFRB—Melodies.
6—CKGW—Amos 'n' Andy.
1—WBEN—Valentine's orch.
6—WGR—Myrt and Marge.
7.15 P.M.
15—CKGW—At eventide.
15—CKNC—Musicale.
7—WBEN—Chandu.
7—WGR—Buck Rogers.
14—WKBW—Penrod and Sam.
7.30 P.M.
1—CFRB—Dornberger's orch.
2—CKGW—Rex Battle's concert.
4—WGR—Keller, Sargent and Ross.
1—WKBW—The aristocrats.
2-4-WJZ—Concert footlights.
7.45 P.M.
4—CFRB—Red Newman.
6—WBEN—The Goldbergs.—WEAF.
8.00 P.M.
6-1-CFRB—Canada Dry prog.
1—CKGW—Rudy Vallee's orch.
11—WKBW—Tranter Bros.
7—WJZ—Captain Diamond.
8.30 P.M.
11—CFRB—Musical moments.
4—WGR—Kate Smith.
7—WJZ—Rin Tin Tin thriller.
8.45 P.M.
7—CFRB—Life at the crossroads.
4—WKBW—Heart songs.
9.00 P.M.
7—WJZ—Death valley.
10—CKGW—Neilson hour.
4—WKBW—Ruth Etting.
9.30 P.M.
2-4-WGR—Kenneth Hines and orch.
6—WKBW—Stoopnagle and Budd.
10.00 P.M.
4—CKGW—Mr. Twister.
4-2-WKBW—Five Star theatre—WABC.
10.15 P.M.
1—CKGW—Don Romanelli's orch.
4—WGR—Tall Texan.
4—WJZ—Wilfred Glenn.
10.30 P.M.
3—CFRB—Edwin C. Hill.
1—WGR—Palais orch.
12—WJZ—O. H. Caldwell.
10.45 P.M.
4—CFRB—Charles Carlile.
1—CKGW—Luigi Romanelli's orch.
11.00 P.M.
1—CKCL—The Harvesters.
3—WBEN—News, Ironic reporter.
1—WGR—Park orch.
4—WEAF—Martha and Hall—WRC, WCAE.
4—WJZ—Three Keys—WBAL.

FRIDAY'S RADIO PROGRAMS

8.00 A.M.
12—CFRB—Morning devotions.
15—CKGW—Eggs and bacon.
4—WJZ—King Kill Kare—WBAL.
8.15 A.M.
12—WJZ—Morning devotions.
8.30 A.M.
12-2-CKGW—Cheerio.
1—WJZ—Pepper Pot.
8.45 A.M.
12—WGR—Daily devotions.
9.00 A.M.
11—CKCL—Harold's harmonies.
9.15 A.M.
4—WGR—Goldie and Dustie.
9.30 A.M.
12—CFRB—Tony Wons.
6—WJZ—Vic and Sade—WJR, WSM.
9.45 A.M.
10—CFRB—The Merrymakers.
15—CKGW—Homecrafters.
12—WBEN—Sally Work.
10—WEAF—Banjoleers.
10.00 A.M.
12—CKGW—Through the looking glass.
11—CKNC—Archie's melodies.
15—WGR—Ann Trent.
10.15 A.M.
4—WBEN—Breen and De Rose—WEAF.
4—WGR—Crumit and Sanderson—WABC.
6—WJZ—Clara, Lu and Em—KDKA, WJR.
10.30 A.M.
15—CKGW—Woman's hour.
11—WJZ—Happy Ramblers.
4—WJZ—Happy Jack—WBAL, KDKA.
10.45 A.M.
12—CFRB—Homemakers.
12—WBEN—Betty Crocker.
11.00 A.M.
10—WKBW—The Captivators.
11.15 A.M.
12—CKCL—Old Timer.
11.30 A.M.
4—CFRB—The Ambassadors.
1.40 A.M.
12—CFRB—Eddie Rickenbacker.
12.00 NOON
4—CKGW—Johnny Marvin.
6—WJZ—Smackout.
12.15 P.M.
1—CFRB—Harrod's orch.
4—CKGW—Eldora Stanford.
11—WJZ—Polock and Lawnhurst.
12.30 P.M.
15—CKCL—Benson the butler.
3—WBEN—Madison orch.
1.00 P.M.
2—CKGW—Rex Battle's concert.
1.15 P.M.
1—WBEN—Scherban's orch.—WEAF.
1.30 P.M.
4—CKGW—The Ambassadors.
2.00 P.M.
4—WBEN—Hymn Sing
2.30 P.M.
1—CFRB—Fred Berrens' orch.
8—CKGW—Marching by.
4—WBEN—Three shades of blue.
4—WJZ—Ivy Scott.
3.00 P.M.
7—WJZ—Betty and Bob.
3.15 P.M.
8—CKGW—U.S. Marine Band.
3.30 P.M.
12—WBEN—Women's review.
3.45 P.M.
1—CFRB—Alex Semler.
4—WKBW—Ruth Nichols.
4.00 P.M.
13—WKBW—Carl Coleman.
1—WJZ—Craig's orch.
4.30 P.M.
8—CFRB—U.S. Navy Band.
4—CKGW—Colorado cowboys.
14—WKBW—Children's story.
4.45 P.M.
14—WJZ—Lady next door.
5.00 P.M.
4—CFRB—Ballad favorites.
15—CKGW—Twilight reverie.
4—WJZ—Morin Sisters—WBM.
5.15 P.M.
15—CKGW—Stocks.
14—WBEN—Paul Wing
5.30 P.M.
15—CKCL—Castrol prog.
7—WBEN—Flying family.
14—WGR—Skippy.
5.45 P.M.
14—CKGW—Orphan Annie.
7—WBEN—Safety soldiers.
14—WKBW—Lone Wolf.
6.00 P.M.
14—CFRB—Pirate club.
2—CKGW—Astoria
4—WGR—Vaughan De Leath.
6-1-WKBW—Cracker club.
—WJZ—Maud and Cousin Bill.
6.15 P.M.
1—CFRB—Hall's orch.
5—CKCL—Sporting aces.
1—WJZ—Lampe's orch.
6.30 P.M.
4—WBEN—Donald Novis.
4—WGR—Gertrude Niesen.
1—WKBW—Palais orch.
4—WJZ—Betty Boop.
6.45 P.M.
4—CFRB—Ed. McConnell.
3—CKGW—Lowell Thomas.
2—WBEN—South Sea Islanders.
5—WGR—Sport column.
—CKGW—Amos 'n' Andy.
12—WBEN—Leslie Irvin.
6—WGR—Mryt and Marge.
4—WKBW—Kate Burr.
7.15 P.M.
14—CKGW—Sonny and Sid.
7—WGR—Buck Rogers.
14—WKBW—Penrod and Sam.
10—WBEN—Harmonica Rascals.
7.30 P.M.
2—CKGW—Rex Battle's concert.
4—WGR—Three X Sisters.
15—WKBW—Robt. W. Elmes.
1—CKOC—Dornberger's orch.
7—WJZ—Five Star theatre.
7.45 P.M.
1—CFRB—Dornberger's orch.
6—WBEN—The Goldbergs.
3—WGR—Boake Carter.
8.00 P.M.
10—CKCL—The Troubadour.
6-1-CKNC—Coo-Coo-Noodle Club.
4—WGR—Trade and Mark.
15—WKBW—Viennese nights.
2-4-WJZ—Spitalny's ensemble.
8.15 P.M.
1—WGR—Grove orch.
4—WKBW—Singing Sam.
8.30 P.M.
1—CFRB—Wishart Campbell.
1—WGR—March of time.
1—WKBW—Palais orch.
8.45 P.M.
11—CFRB—John Duncan.
9.00 P.M.
12—CFRB—Opening Canadian chain.
2—CKGW—Joyce trio.
10—WBEN—Eskimo night club.
9.15 P.M.
4—CFRB—William Hall and Do Re Mi.
9.30 P.M.
4—CFRB—Mary Eastman.
10—WBEN—Reisman's orch.
15—WGR—Two orphans.
—WJZ—Eddie and Ralph.
10.00 P.M.
4—CFRB—Morton Downey.
1—CKGW—Don Romanelli's orch.
4—WBEN—Al Joison.
10.15 P.M.
15—CFRB—Just imagine.
4—WGR—Tall Texan.
6—WKBW—Easy Aces.
10.30 P.M.
10—CFRB—Columbia revue.
10—CKGW—Stephen Foster concert—WEAF.
10.30 P.M.
10—CFRB—Columbia revue.
10—CKGW—Stephen Foster concert WEAF.
1—WGR—Palais orch.
10.45 P.M.
1—CKNC—De Courcy's orch.

DEPUTATIONS VISIT COUNCIL GRANT IS ASKED

(Continued from Page 1)

suggested the possibility of arranging a meeting between the Council and the various school boards throughout the county, in order that some definite conclusions might be arrived at, with a view of sending a deputation to the coming School Trustees' Convention.

Mr. Eason also touched upon the question of school rates. He criticized the recent action of the government in making a ten per cent. cut in grants without giving the school boards due notice.

Replying to Reeve Tanner, Mr. Walsh said the question originated in S.S. No. 3 Otonabee. All he desired was to see some co-operation between the various school boards and the Council in order that concerted action might be taken on several pressing problems regarding the school rates.

W. A. Anderson, reeve of Otonabee, said he believed a petition received by Peterborough County Council from Middlesex County Council was in line with the suggestion made by Mr. Walsh and Mr. Eason. He believed it to be a matter the Council should take into serious consideration, and expressed the opinion the Council might well endorse the Middlesex petition.

Reeve Mann said he was pleased to say Smith Township had 80 per cent. of the school taxes in, yet he was heartily in agreement with the proposals that had been brought forward.

On motion of Reeve Montgomery and seconded by Reeve Ferguson, the school question was left to the Schools committee.

Children's Shelter Deputation

A deputation was present from the Children's Aid Society comprising John Edgar, superintendent; V. J. Eastwood, Sr., chairman of the Finance Committee; Hon. President, Archdeacon R. C. Blagrave, D.D.; President, the Rev. J. H. Sutcliffe; Alderman Walter Stocker, Supervisor.

The request was for the annual grant. Last year the County contributed a sum of $1,000 as compared with the $1,500 grant from the City of Peterborough.

Mr. Eastwood spoke of the work of the Children's Aid Society and stressed the growing need and the scope of such a humanitarian organization. "We come back with the same request this year," he said, "and I feel sure the ratepayers will back you up to the extent to which you went last year."

Archdeacon R. C. Blagrave, D.D., supported the appeal made by Mr. Eastwood on behalf of the Society. He felt quite sure the County would desire to support this work in an honorable way. "I beg of you, Mr. Warden and gentlemen, not to put this work second to anything else," he urged.

Alderman Stocker remarked, "I can tell you without fear of contradiction that the Children's Shelter at Peterborough is the most economically operated in the entire Province."

Reeve Mann asked Mr. Edgar if it was customary for the Board of Education to bill the County for the cost of education of children from the County.

Mr. Edgar replied that it was not, but that such a course had been adopted by the Board this year. He referred to the bill of $268 to the Council from the Board of Education relative to the fees of thirteen Shelter children attending King Edward School.

Mr. Edgar knew nothing about the bill from the Board of Education. It was a matter the County would probably find they would have to take up with the Board.

Reeve W. A. Anderson moved, and Deputy Reeve Mullen seconded, that the question of the fees of the County children be referred to the County Solicitor for a report to the Finance committee.

The Warden assured the deputation that the request for the grants would receive sympathetic and careful consideration from the committee on finance.

The financial statement of the Children's Aid Society was presented for the year ending October 31, 1932, as follows:

Receipts

Balance, Oct. 31, 1931	$ 365.69
City grant	1,500.00
County grant	1,000.00
Board and clothes	10.00
Donations $130.21	
Tag Day 869.66	
	1,019.87
Interest and rent	525.00
Transferred from capital account	2,535.00
	$6,955.56

Expenditures

Salaries	$2,433.29
Provisions	1,164.74
Light, fuel, water and Phone	639.49
Travelling and office expenses	251.33
Clothing, etc.	538.65
Printing and advertising	5.03
Equipment, repairs and sundry	952.45
Transferred to capital account	600.00
Balance, Oct. 31, 1932	370.58
	$6,955.56

Capital Account.

City property	$12,500.00
City of Peterborough Bonds	7,000.00
Bank of Montreal	605.07
	$20,005.07
Dominion of Canada bonds and mortgage held in safe keeping for children	6,790.00
Trust savings accounts in custody of John Edgar	1,490.58
	$8,220.58

C. M. Rishor, and V. Eastwood, Auditors.

County Insurance

Representatives of the Globe Indemnity Company, and also a representative of the Consolidated Fire and Casualty Insurance Company addressed the Council regarding renewal of the road insurance policies.

After considerable discussion Reeve Tanner moved, "that in the interests of economy and efficiency we continue our insurance business with the Globe Indemnity Company." The motion was seconded by Reeve Hickson.

Other discussions arose before the motion was carried, and out of the discussion came an amendment moved by Reeve Ferguson, that the County cease to carry insurance; and an amendment to the amendment in favor of the business being given to the Consolidated Casualty Company, who offered to issue the policy for $408 as compared with the successful company's $480 premium.

Reeve Rork Ferguson said the experience of his township was that the insurance companies were out to beat a man out of what was rightfully his. "I move that we drop insurance. We are paying commission houses to carry our insurance at a big profit," he said. The motion was seconded by Reeve Allen B. Mann.

"This county is spending $400 a year on an organization that is out to beat a man out of his just rights," said Reeve Ferguson. "I would like to know what the County has ever got out of insurance," he asked.

A representative of the Globe company said that in a four-year period during which his company had written insurance for Peterborough County, they had paid claims of $1,416.58 as compared with premiums paid by the County amounting to $1,700 or thereabouts.

Reeve Jackson said he failed to understand the matter of insurance as it applied to the township roads and county roads. It appeared to him they were paying for insurance twice. His remarks followed upon a suggestion from Reeve Montgomery, that the question should be deferred in order to give the members of the Council time to give the matter of dropping insurance due and careful consideration.

Reeve Tanner reiterated it was good business to carry insurance. There were many hazards to be faced and he hoped his motion would receive support.

Reeve Steenburgh, speaking of an experience which cost his township $2,000, said their insurance was dropped. Some time afterwards, as a result of an accident, a claim was made against the township. "I was one of the first to admit we had made a mistake, and we are again carrying road insurance," he said.

Reeve Tanner's motion in favor of the County's road insurance being given to the Globe Indemnity Company at a premium of $480.00 carried. Those voting against the motion were Reeves Ferguson and Mann, who had favored the cancelling of road insurance, and Reeves Leeson and Steenburgh, who favored the insurance being taken out with the Consolidated Fire and Casualty Company, at a cost of $408.00—or $72.00 less than the policy that was decided upon.

Lakefield

Mr. and Mrs. F. G. Kendall entertained seven tables of progressive euchre on Friday evening, the proceeds going to St. John's church. The evening was very pleasant, indeed, and is liable to be followed by several other such gatherings in the parish. The prizes were won by Mrs. W. J. Creighton and Mr. Parkinson, and the Consolation prizes by Mrs. Parkinson and Rev. W. J. Creighton.

The evening was delightful and very much enjoyed by all present. Mrs. Kendall was given a vote of thanks for her original idea.

Mrs. J. M. Simpson was in Peterborough on Wednesday last attending the annual Presbytery meeting of the W.M.S., in St. Paul's church.

Mr. Jack Strickland of Peterborough, was in the village on Saturday.

Mrs. W. C. Dunford and daughters of Toronto, were week-end guests of Miss Amy Watson.

Mrs. Finnie of Peterborough, spent the week-end with Mr. and Mrs. J. A. Porter.

Mr. and Mrs. W. M. Kyle motored to Wellington on Monday.

Mr. and Mrs. W. J. Charlton were in Toronto this week for a few days.

C. S. Tanner is in Peterborough this week attending the county council.

Mrs. Chaplin was in Peterborough last week attending the annual meeting of the Presbytery of Peterborough W.M.S. of the Presbyterian Church.

Mr. and Mrs. Clifton Wannamaker, were in Peterborough on Thursday.

RADIO NOTES

By R. H. CHILDERHOSE

Many people conclude that their radio tubes are all right simply because they show a light within. The element that lights, a filament, or a heater, is only one of sometimes as many as seven different elements in a modern tube, any one of which may be defective or touching an adjoining one. Also the filament or heater itself may light and yet not deliver its correct "emission." Of course, if a tube does not light, it is nearly certain to be useless (Raytheon tubes excepted) due to the filament or heater being burned out.

Ed.—Mr. Childerhose will be glad to answer any questions asked by radio fans. If you have any trouble just drop a note to Mr. Childerhose in care of The Examiner.

DOES YOUR DOG BITE?

Most Candy Mints are much too strong. They "bite" your tongue . . . but

AROMINTS WON'T!

Save AROMINT WRAPPERS They're Valuable

5¢

Try this NEW Peppermint TASTE THRILL

AROMINTS

MADE BY WRIGLEY'S CA-7

RICHER-MILDER

Quality That Is Unsurpassed

"SALADA" TEA

"Fresh from the Gardens"

"Hellgate"

LOBLAW GROCETERIAS Co

WE SELL FOR LESS

A WORLD OF RESOURCES

Home of SOVEREIGN Brand SALMON

TALL TIN SOVEREIGN FINEST SOCKEYE RED SALMON

TALL TIN "CALEDONIA" BRAND BRITISH COLUMBIA PINK SALMON

Featured at LOBLAW'S This Week

—AT SPECIAL PRICES—

SOVEREIGN Fancy RED Sockeye

SALMON

Halves Tin 16c Tall Tin 28c

WHY SALMON LEAVE HOME

Every year the young salmon leave the upper reaches of the river in which they were born and bred and swim down to the sea. They disappear into the vasty deeps for three years and then return, each to his native river for the breeding season.

When the salmon returns to its rivers it returns in "ruddy health." Its tissues are charged with great stores of nutriment which provide sufficient energy for its long journey up-stream to the salmon nurseries. In such large rivers as the Yukon, salmon will travel 1,500 miles without further nourishment. It will pay you (at these prices) to stock-up with this rich, red Sovereign Sockeye Salmon.

You Always Save by Shopping at LOBLAW'S

On DOLLAR DAY or any other day. Examine the following list of values:

SPECIAL— H.A. Pure Lard 1-lb. Carton 9c

SPECIAL— Finest Quality—COOKING Natural FIGS lb. 6½c

SPECIAL—CREAM or PIMENTO CHATEAU Cheese ½-lb. Pkg. 12½c

SPECIAL—A Real Baking Economy MONARCH FLOUR 7-lb. Bag 17c 24-lb. Bag 49c

STRAINED SOUPS AND VEGETABLES—Aylmer Brand—"For Special Diets" 4½ oz. tin 2 tins 21c

CHICKEN HADDIE—Brunswick Br.—14 oz. tin 14c

NU-LITE MATCHES—Pocket Size, 12 Box Pkg. 2 Pkgs. 29c

SAUER KRAUT—Libby's 2½ Size Tin 2 Tins 19c

Soaks Clothes Whiter Rinso 3 Small Pkgs. 25c

LIBBY'S DILL Pickles 2½ Tin 23c

Club House Lunch Queen OLIVES 8½-oz. Bottle 17c

POLIFLOR WAX 1-lb. Tin 44c

Specials for Week of Jan. 26 to Feb. 1st

FREE DELIVERY of all Grocery Orders amounting to $2.00 or more

SPECIAL—PERRIN'S Chocolate GRAHAM WAFERS Crispy-Delicious lb. 23c

LOBLAW GROCETERIAS CO., Limited

MADOC SOCIETY REPORT SHOWS CREDIT BALANCE

Madoc Fair Executive to Employ Department Judges for 1933 Exhibition.

OCT. 3-4 SET AS DATES.

MADOC, January 26 (Examiner Correspondence). — The annual meeting of Madoc Agricultural Society was held in the Community Hall on Thursday, January 19. In the chairman's opening address, he spoke of the work that had been done in the past year, also the wet weather on the Fair date, and especially he wanted to thank all the officers who had assisted in making the year's work agreeable to him by working at all times for the good and welfare of the Fair. Mr. McMechan spoke in kindly terms of Mrs. W. J. Hill, who for so many years had worked unceasingly for the welfare of Madoc Fair.

The auditors' report showed a balance to the credit of this year's work of $334.10, which, under the circumstances, was most satisfactory. The treasurer's report was then presented as follows:

Receipts.

Balance from 1931	$ 27.55
Legislative grant	367.00
County grant	100.00
Membership fees	70.00
Cash donations	382.65
Goods	22.50
Fees retained for 1933	113.00
Gate receipts	1192.49
Rents	260.50
Concert receipts	131.25
Money borrowed	410.00
Rain insurance	83.85
Total	$3199.84

Expenditures.

Prizes paid in cash	$1379.00
Fees delegates	44.50
Judges	63.55
Races	315.00
Music and sports	173.00
Prizes in goods	22.50
Rent and lighting	104.20
Poultry house and insur.	732.59
Salaries	00.00
Printing	173.55
Note	39.57
Postage	5.71
	$3194.17
Balance on hand	$ 5.67

Department Judges.

Madoc Fair will employ Department judges for the year 1933, and the Fair dates will be October 3 and 4. Delegates to Central Ontario Fairs Association and the Ontario Fairs and Exhibitions Association at Belleville and Toronto are Fred Curry and Samuel Rollins.

William McMechan, president, was pressed to continue in the office of president for another year, but thanked the officers and members, saying it was impossible to continue. The Association very reluctantly accepted Mr. McMechan's resignation, as he was a most outstanding and efficient officer.

The officers elected for 1933 are as follows:

President, Fred Curry; 1st Vice-president, James Kincaid; 2nd Vice-president, W. H. Bailey; auditors, James A. Caskey and Robert A. Woods. Midway, Richard Wellman and William Miller; collector, Samuel Rollins; Printing Committee, W. J. Hill and Samuel Rollins; Entertainment Committee, Fred Curry George West, and W. J. Hill; Track Committee, Walter Whytock, F. E Brown, and Charles Whytock; Grounds Committee, William McMechan, George West, William Miller, Robert A. Woods, William Stewart, C. J. Smith, and James Caskey; Prize List Committee, William J. Hill, J. A. Caskey, Benjamin Miller.

It was moved by W. J. Hill and Robert A. Woods that a vote of thanks be tendered to J. A. Watson for the publicity given gratis in the North Hastings Review for the Fair for 1932.

A vote of thanks and confidence was then tendered to William McMechan, Samuel Rollins, and William J. Hill for their untiring and beneficial service rendered the Madoc Agricutural Association and of confidence reposed in all past presidents and officers in the association. This was carried unanimously, and short speeches were made by these men.

A committee of James Caskey, William Miller, Robert A. Woods, Fred, Curry, and W. H. Bailey was appointed to work with a committee of the Community Club re the holding of a poultry sale in the fall.

At a meeting of the directors later S. Rollins was elected treasurer and William J. Hill secretary.

Assigned To U.S.

Major-General Friedrich von Boettscher, commander of the military academy at Jueterborg, who was recently appointed German military attache to the United States He will be the first to hold that position since the world war. His appointment is in line with Germany's new policy of having military representatives in all her embassies.

z z

STAMP CORNER

By M. A. Bessey

The illustration depicts the half cent value of the 1897 Jubilee issue of Canada, which unfortunately was overlooked in our previous article on the half cent stamps of Canada. Thanks are due to Mr. J. D. Cox, Upper Stewiacke, Nova Scotia, for calling my attention to this omission.

The half cent Jubilee stamp is by no means to be overlooked; it is one of the most beautiful of our issues of this denomination, being finely engraved and of a deep jet black. It has a catalog value of $1 for either used or unused copies. Unused stamps are probably a little more plentiful than used ones; but either may be considered a good investment and a worthy addition to any collection.

A clipping of the previous article dealing with our half cent stamps has shown that some of the illustrations were accidentally misplaced. The copy itself, however, is self-explanatory. I hope no misunderstanding has been caused by the error.

Questions and Answers

Mr. S. Shnitka, Calgary, Alberta. Ques.—What is the best type of album to use?

Ans.—This is rather a difficult question to answer in a general way. There are dozens of different kinds of albums to choose from, and at all prices from a few cents each to several dollars each.

For the beginner, I believe a small illustrated album to be the most suitable. I say this because it is seldom a new recruit to this hobby understands sufficient about stamps to be able to give them the proper care they demand. Further the illustrations will serve to help identify many foreign stamps until the collector becomes sufficiently far advanced to secure a catalog of the stamps of the world, which in addition to illustrating practically every type of postage stamp ever issued, also gives their date of issue and their value both unused and used.

A host of other valuable information is included in the yearly catalogs which should be in the possession of every collector, just as soon as he is able to afford one. In addition to the above reasons, the beginner who starts out with a small album will not have so much to lose, when he finds out his many mistakes and wishes to secure a larger album to properly remount his fast growing collection, with which one soon becomes quite familiar.

There are two types of the more expensive albums from which to choose, and there are many things to be considered before deciding upon which to use, far too many, for me to discuss them all at this time.

If the collection is to be a general collection, large albums, illustrated and sometimes contained in two or more volumes may be purchased. It is very seldom this type of album comes in loose-leaf binders and so your albums will very soon become out of date. Additions are usually made every two or three years, which means you must purchase one or more new volumes every so often to hold all of your new issues. Thus it is impossible to keep all of the stamps of one country together.

Loose-Leaf is Best

Personally I like the blank loose-leaf albums, these never become out of date, it being only necessary to buy extra pages from time to time, to hold the new issues, and when you find your alubums becoming too bulky an extra new cover may be purchased to hold your treasures. In this way your are always able to keep all of the stamps of one country together. If you specialize in the stamps of only a few countries you need not have a lot of blank pages filling up your albums. Anyone with a little patience, and with a small amount of artistic taste, can make a really beautiful display by the used of blank loose-leaf albums.

One thing to remember, never crowd your stamps together in straight rows from one side of the page to the other. Only one or two issues should be displayed on one page, and these should be symmetrically and artistically arranged. Notes concerning the date of issue, and the reason for the issue being made as well as other important information may also be included right in your album. Such notes should be very carefully and neatly written or printed, and for which black India ink is most generally used.

If you have never tried to mount your stamps in a blank album, take a blank sheet of paper, ordinary letter size, and a complete set of stamps of seven or eight varieties and try different combinations of arranging them on the sheet. You will be surprised at just how nice you can make them look.

The author will be pleased to answer all questions regarding stamps or stamp collecting. If your question is of general interest it will be answered in this column. If a written reply is required please enclose a stamped self-addressed envelope. Address your letter in care of this paper.

Dollar Days AT SELKIRK MENS SHOP

MADE-TO-MEASURE 2-Pant SUITS — We Guarantee to Fit You — Hundreds of Patterns to Choose From — $20 AND UP

OVERCOATS ½ PRICE

ALL-WOOL AND SILK AND WOOL HOSE — Regular 50c. Now .....3 FOR $1	GUARANTEED BROADCLOTH SHIRTS — Regular to $1.95. Collar attached or 2 collars to match. 13½ to 17½ $1	ALL-WOOL, ALL-SILK AND SILK AND WOOL HOSE — Regular 75c. Now .....2 FOR $1
WINTER WEIGHT COMBINATION UNDERWEAR — Regular $1.50. Now $1	MEN'S FINE GLOVES —Lined or unlined. Regular $1.25. Now $1	MEN'S HATS AND CAPS—Very special .. $1
ALL - WOOL AND WOOL AND COTTON HOSE .....4 PAIR $1	SILK TIES—Dozens of new patterns. Special.. .....3 FOR $1	1 LOT OF GOOD QUALITY WORK PANTS—Regular $1.50. Now $1
ALL - WOOL PULLOVER SWEATERS —Regular $3.00. For $ Day $2	WOOL AND COTTON AND ALL - WOOL SHIRTS AND DRAWERS—Regular to $1.50. Now $1	100 PAIR MEN'S PANTS — Regular $3.00. Now $2
MEN'S HIGH-GRADE COMBINATION UNDERWEAR —Regular $2.50 and $2.95. Now $2	MEN'S ALL-WOOL JUMBO KNIT SWEATER COATS —Regular $3.95. Now $3	FINE ALL - WOOL COMBINATION UNDERWEAR — Regular $3.50 and $3.95. Now $3

$ Day Tickets Given With Your Purchases

Also Draw Tickets on a Free Suit, Given Away the 31st of March

Vernon M. Friedly, 500 Park St. N.

SELKIRK MENS SHOP 406 GEORGE ST. Opposite Royal Bank

What 19¢ Will Buy at THE RED & WHITE STORES

3 DAYS Of Exceptional Money-Saving Values

It's a Great Event

This week we've brought together a group of quality foods you'll readily recognize as EXTRA SPECIAL VALUES at the prices asked.

CROSSE & BLACKWELL'S CHEF **Pork and Beans** 16-Oz. Can **4 for 19c**

RED & WHITE **SPAGHETTI** **2 No. 1 cans 19c**

Red & White Peanut Butter 16-oz. jar 19c

Duff's Pure Lard 2 lbs. 19c

Quick Quaker Oats pkg. 19c

OXYDOL More Suds **Large pkg. 19c**

Choice Dairy Butter lb. 19c

Ivory Soap It Floats and It's Pure **3 cakes 19c**

Pearl White SOAP 6 bars 19c

CORN–Old Homestead - - - - - 2 tall tins 19c
TOMATO JUICE–Crosse & Blackwell's 13 OZ. TIN **2 tins 19c**
JELLY POWDERS–Falcon, All Flavors - 4 for 19c
SODA BISCUITS–Red & White - - - 2 pkgs. 19c
(With Candy Sucker in Each Package.)
CAKES–Red & White, Special Mixed - - 3 lbs. 25c
COCOA–Falcon Brand - - - - 16-oz. pkg. 19c

HANDSOME **RELISH DISH** and 40-Oz. Jar GOLD MEDAL **PICKLES 49c**

SALT—Shaker or Iodized ..... 2 pkgs. 19c
FLOUR—Red & White Pastry ..... 7-lb. bag 19c
PRUNES ..... 2 lbs. 19c

SOUPS—Campbell's Tomato ..... 2 tins 19c
SHRIMPS—American Beauty ..... tin 19c
FISH—Fresh Smoked Ciscoes ..... lb. 19c

RICE—Choice Blue Rose ..... 3 lbs. 19c
MACARONI—Bulk ..... 4 lbs. 19c
CANDY—Jellies and Assorted Slices ..... lb. 19c

SPINACH–Prattlow Brand - - - - - tall tin 19c
OLIVES–Gold Medal, Queen - - - - No. 16 btl. 19c
BAKING POWDER–Kolona Brand - - 16-oz. tin 19c
FLOUR–5 Roses, No. 1 Bread - - 98-lb. bag $2.60
MUSTARD–Prepared, Red & White - 16-oz. bbl. 19c
PLUMS–Green Gage, Falcon Brand - 2 tall tins 19c

Tea and Coffee

A flavour to suit all tastes and a price to suit all pocket books.

Red & White **TEA** Rich in flavour, and you get more cups to the pound. **lb. 45c**

Crown Blend TEA Exceptional value—good flavour and strength. **lb. 39c**

Red & White **COFFEE** The flavour is "Deliciously Different" **lb. 45c**

KOLONA COFFEE Good quality—an outstanding value. **30c**

FRUITS and VEGETABLES

Direct from the Producers—Fresh Every Day

Oranges Sunkist Navels **doz. 19c**
Onions Spanish **3½ lbs. 19c**
Celery Hearts 2 bchs. 19c
Onions Cooking No. 1 Quality **9 lbs. 19c**
TEXAS, MARSH'S SEEDLESS **Grapefruit 2 for 19c**
Honey Amber **No. 5 pail 29c**
CAMPFIRE 4-Oz. Cellophane Pkg. **Marshmellows 2 for 19c**
CROWN BRAND **SYRUP 5-lb. tin 33c**
USE HOT OR COLD **VI-TONE 16-oz. tin 53c**

HOW A FAMILY PHYSICIAN TREATED BRONCHITIS

Read this interesting story related in a letter from a man who suffered two consecutive winters from bronchial condition:

"I was taken down with bronchitis and the family physician had to be called. On his arrival the first thing he prescribed was 'Thermogene.' This comforting, soothing medicated wadding was the first check to aid in the abating of bronchial pneumonia.

"The second year, when I was taken down with this condition, having remembered the prescription and treatment of my doctor the former year, my wife applied 'Thermogene' before calling the doctor, and he said she had helped him considerably by the application of 'Thermogene' immediately, for this time I was in line for bronchial pneumonia.

"I was soon up and around again and back to work, and now we are never without a package of 'Thermogene' in the house, as it has done so much good for me."

This man wrote to us in sheer gratitude. But his is only one of thousands of cases we could cite where the soothing warmth of "Thermogene" Medicated Wadding has brought relief where all other remedies have failed. For, unlike drugs, which tend merely to deaden pain, this scientifically prepared wadding removes pain—because it removes the cause.

Just you try it. "Thermogene" Medicated Wadding is a scientifically prepared cotton wool impregnated with pain-relieving essences. Unlike poultices, ointments and embrocations, there is no mess or trouble involved, and no rubbing is necessary. "Thermogene" is so clean, pleasant and handy that you can easily wear it beneath your clothes without showing. Invaluable, too, in cases of rheumatism, lumbago, influenza and all the minor aches and pains of winter. Keep a box of "Thermogene" in the house and you'll bless your foresight before the winter's out!

Bonarlaw

A successful euchre party and social evening was held on Friday evening of last week in the club rooms, Bonarlaw, by the Young People of St. Mark's Church. A convenient number of persons were present and after some preliminary games were played, eleven games of progressive euchre were run off, the winners being Mrs. John Eastwood and Jesse Barlow who received prizes. Consolation prizes were handed John Eastwood and Mrs. R. Bone. A bountiful lunch was provided by the ladies.

On Thursday of last week St. Mark's Sunday School Workers Conference was held and the following officers elected for the coming year: superintendent, J. F. Baker; assistant superintendent, John McKeown; secretary, Thomas O. Heath; assistant secretary, W. J. Barlow; treasurer, Mrs. G. S. Eastwood; organist, Miss Eva Brown; librarian, Mrs. Kenneth Bain; superintendent of Cradle Roll, Miss K. McComb; superintendent of Home Department, Rev. Canon W. G. Swayne; superintendent of Missionary Department, Mrs. A. V. Brown; superintendent of Temperance Department, Mrs. J. M. Barlow.

The teaching staff (teachers and assistant teachers) is as follows: Mrs. Jason Baker, Mrs. A. B. McComb, Mrs. John E. Brown, Mrs. Isaac Brown and Miss Kathleen McComb.

The treasurer's report showed all supplies paid for to March 31st and a small balance on hand.

It was announced that all members trying the recent Teacher Training Examinations had been successful.

The three senior classes of the Sunday School are organized and hold mid-week meetings.

It was decided to hold a Workers' Conference monthly if possible.

MARMORA

Mrs. E. Shannon is visiting her parents at Iroquois.

Mr. H. R. Chown of St. Catharines was a visitor to town Monday.

Mrs. J. O'Neill and daughter Jean attended the funeral of the former's brother, the late George Legrow at Stirling, on Thursday.

CAPONE'S PLEA REFUSED.

ATLANTA, Ga. — Federal Judge E. Marvin Underwood to-day dismissed the petition for a writ of habeas corpus whereby Al Capone, notorious former Chicago gangster, sought his release from the Atlanta Penitentiary under the Statute of Limitations.

ANCIENT SHOT FOUND.

NIAGARA-ON-THE-LAKE, Ont. —A 12-pound shot, or cannon ball, used in the bombardment of Niagara-on-the-Lake in the War of 1812-14, has been found by a 12-year-old Niagara boy on the edge of the lake. The find was made where a portion of the bank caved in recently.

when you're planning next week's meals —THINK OF HEINZ

ONE OF THE 57 *Prices Now Lower*

The less expensive cuts of meat and warmed-over dishes will taste like the very best fare if you serve Heinz Ketchup, too.

It's delicious—it makes everything taste so much better! That is why Heinz is the largest-selling Ketchup in the world.

HEINZ

MADE AT LEAMINGTON, ONTARIO, FOR NEARLY A QUARTER OF A CENTURY

TOMATO KETCHUP

EAST PETERBORO AGRICULTURAL SOCIETY HOLDS ANNUAL SESSION

Despite Worst Fair Day in 64 Years, Treasurer Shows Only $50 Deficit.

SWINE CLUB PLANNED

NORWOOD, Jan. 26. (Examiner Correspondence).—The East Peterborough Agricultural Society held its annual meeting in Norwood, Friday with the 1932 President G. J. Elmhirst in the chair.

Despite the financial stress of the year and the fact that weather conditions of the 1932 fair day was the worst that the society had experienced in its 64 years of existence the treasurer's report was very satisfactory. The gate receipts of approximately $2,000 in Normal years dropped back this year to $697.25.

The total receipts for the year 1923, including a loan of $600.00 was $3,755.10. Total payments in prizes and all other expenses were $3,524.75, leaving a balance on hand of $220.75. This balance plus $300 of grants now due the society, when applied on loan and a minor item of expense will leave the society with a deficit of approximately $50.

Boy's Swine Club

The question of continuing the champion school fair was discussed. And the Ontario Agricultural Department's suggestion of forming a boy's swine club was accepted. A motion was made by Col. R. E. Birdsall and G. A. Brethen instructing the secretary to forward a letter of condolence to Mr. Lancaster, M.P.P., voicing the Board's sympathy in his recent bereavement.

On motion of Hawthorne and Robb, the Board of 1932 were reappointed for the year of 1933. Mr. Wm. Knox of Peterborough, a veteran director of the society, asked to be relieved of his office, and was appointed as an honorary director.

Mr. Harry Pearce addressed the meeting recommending three sections in the rabbit classes, Angoras, Chinchillas and any other variety, with prizes $1.00, 75c, 50c. Mr. Pearce offered a special prize of $1.00 each for best Chinchilla and Angora robbit, and also his free services as judge. The board expressed their desire to follow his suggestions and accept his office.

The question of charging a fee on entries was discussed and the president, F. C. Birdsall and G. A. Brethen were appointed a committee to get information on this matter and report at next meeting.

The president, Mr. G. J. Elmhirst was appointed a delegate to the Ontario Fairs and Exhibition Association convention held in Toronto, February 2nd and 3rd.

Officers for 1933

Hon. Presidents—E. Hawthorne, G. J. Elmhurst; 1st Vice President T. E. Birdsall; 2nd Vice President W. G. Barrie; Miss Jean Roxburg, Norwood, Secretary-treasurer; Hon. Director, William Knox; directors, Messrs. Andrew Knox, Col. R. E. Birdsall, P. M Grover, Wm. Brackenridge, J. F. Elliott, Thos. Dunham, S. M. McGee, G. A. Brethen, J. A. Robb, W. Barrie, C. A. Calder W. Burgess, J. Scott, J. Gardner, A. Stinson, Jas. Hawthorne S. Buck, R. Tedford, J. B. Nelson, Henry McLaughlin, George Would, James Humphrey, Wm. Thompson.

$50 a Year Heat

VIACHESLAV MOLOTOFF

In his address at the opening of the Soviet parliament, January 23, Premier Viacheslav Molotoff scathingly attacked the League of Nations for its Sino-Japanese stand and stated that while Russia stood prepared for war by an aggressor, she fervently desired peace.

Ease the Pain and SLEEP!

"We're mighty lucky to have some Sloan's in the house tonight."
"You said it! That old lame spot won't keep me awake now."

LAME BACK —lumbago

The one sure relief for backache is Sloan's Liniment. Because Sloan's rushes fresh blood to the sore spot *instantly*—and this fresh blood stops pain, relaxes muscles, warms and soothes you. Your sleep is not spoiled. No wonder so many millions of people call Sloan's a godsend!... And remember — it costs only 35¢!

SLOAN'S
World Famous Liniment used by 133 Nations

MURRAY STREET ANNUAL MEETING

Societies of Church Report a Year of Progress in Every Department.

Total Receipts $10,856.68.

Following a delightful congregational dinner served by the Women's Association in the banquet hall of Murray Street Baptist last evening and attended by a large number of the members of the church and congregation, various reports of the different organizations were heard and received in a most gratifying manner.

As usual, the Women's Association came up with their allotment of $450 to the Obligation Fund, and a total of $967 raised and expended in various necessary ways. Much credit was expressed to the members of the association for their untiring efforts under the leadership of Mrs. F. Irons.

The Women's Mission Circle showed a satisfactory year, $736 being raised of which $411 was forwarded to Foreign Missions, $261 to Home, and $10 to the Indian Fund, leaving a balance at the close of the year.

The report of the Young Women's Mission Circle showed $244 raised, the B.Y.P.U., $131; Junior B.Y.P.U. and Mission Band, $62, and the Willing Teens, $67.

The Sunday School report presented by W. G. Shiner showed a deficit last year, but this year the deficit was wiped out and a small balance was left. $389 was used for various Sunday School supplies and a portion was sent to Missions.

The Library Fund balance of $372, had $17 added as interest, nothing having been expended during the year.

The various classes reported as follows: Others Class, $66, of which $25 was forwarded to the Obligation Fund of the Church; Eveready, $10, $5 of which was donated to the Fellowship Fund; Men's Bible Class, $17; choir, $43; and the Men's Association, $10.50.

The Fellowship Fund reported $184, of which $158 had been used at the discretion of the members of this committee. McMaster Fund reported $553; the Foreign Mission Forward Movement, $163.50 and the Obligation Fund, $1,555. The General Fund of the church showed receipts of $7,787.

Receipts of various organizations of the church, as reported, totalled $10,856.68.

Membership of the church at the closing of Dec., 1932, was 476, an increase of 24 during the year. Mention was made at the meeting of those who had departed this life during 1932, and regret expressed at the loss sustained by their death.

1933 Officials

The nominating committee which consists of two members of each organization of the church presented the following report which was accepted by the meeting:

Trustees: Dr. J. A. Morgan, Dr. W. D. Scott, W. R. Breyfogle, Vincent Eastwood, Sr., and G. S. Matthews.

Deacons: Till end of 1933.—W. G. Shiner, C. B. Routley, W. H. Kidd; 1934: Dr. W. D. Scott, Dr. A. J. Madill, A. W. Wray; 1935, A. S. Zavitz, L. J. Pettit, and W. Garbutt.

Clerk.—L. H. Ingram.

Treasurers.—General fund, F. M. Sommerville; Obligation fund, G. S. Matthews; Fellowship fund, Dr. W. D. Scott; McMaster fund, H. H. Graham.

Financial Secretary, P. W. Johnson; assistants, W. G. Shiner, H. R. Scott, E. E. Brumwell, F. M. Sommerville, W. Garbutt, B. W. Harvey.

Ushers and Reception, Organizing and Supervising Committee.—S. Gillespie, S. Cottingham, W. G. Shiner.

Prayer Meeting Pianists.—Mrs. Baker, Miss C. Lewis, Miss E. Aldridge, Mrs. J. Mann.

Ladies' Baptismal Committee. —Mrs. H. H. Webber, Mrs. J. Quinn, Mrs. A. W. Wray, Mrs. S. Gillespie, and Mrs. A. Scott.

Finance committee.—G. W. Matthews, W. R. Breyfogle, W. Garbutt, F. M. Somerville, W. G. Shiner, S. Gillespie, H. H. Graham, V. Eastwood, Sr.; B. W. Harvey, A. W. Wray, P. W. Johnson.

Music Committee.—G. S. Matthews, Miss C. Doughty, Miss P. Barnard, B. W. Harvey, Mrs. F. M. Somerville, D. A. Loomis, Mrs. L. H. Ingram (choir).

Pew Allocation Committee.—S. Cottingham, A. W. Wray.

Board of Religious Education. —Dr. A. J. Madill, L. J. Pettit, W. G. Shiner, A. S. Zavitz, and Mrs. T. J. Jackson.

Writer of Association.—Church Clerk.

Representatives to Nicholls' Hospital.—V. Eastwood, Sr.; Anson House, Miss E. Aldridge; Charity Board, L. H. Ingram; Wm. Hill P. P. Trust, A. W. Wray; Local Council Bible Society, Miss M. Nichols, A. S. Zavitz; City Council of Christian Education, Mrs. L. J. Pettit, J. C. McClenaghan.

Auditors.—Earl Kidd, James M. Eastwood, and G. W. Fitzgerald.

PARLEY LIMITED TO WAR DEBTS

Britain Wasts No Chance of Interference With World Economic Conference.

PREPARING STRONG CASE.

LONDON, Jan. 26 (A.P.)—Great Britain's action in limiting the forthcoming Anglo-American Conference to decision on war debts only to-day apparently eliminated any chance of that Washington parley interfering with the proposed World Economic Conference in London.

In official circles it was conceded that Great Britain did not want the scope and purposes of the projected London Conference limited, despite President-elect Roosevelt's offer to discuss the general world situation.

Premier Ramsay MacDonald was elected chairman of the forthcoming Economic Conference, which cannot be held before this Summer. This was decided yesterday by a preparatory commission which also listed currency, tariffs, prices and movements of capital as among the world problems to be considered at that time.

Press Approves

Newspapers here viewed the British restrictions, presented to Secretary Henry Stimson, American Secretary of State, with general approval. They expressed fears the Debts Conference may be clouded by discussions of other world economic problems such as tariffs, the gold standard and stabilization of foreign exchanges before the war debts question could be arranged.

The London Times said the British reservation was necessary. It also stressed "the necessity" of British representatives going to Washington prepared, not only to state "an overwhelming case" against continuance of the debts payments but also "to suggest some alternate plan on the lines of the Lausanne agreement (practically wiping out German reparations), which might be more acceptable to the United States and in conformity with the two essential conditions defined by Chamberlain at Leeds."

LAW LITTLE FAVORED

WALKERVILLE.—Town Council here appears not in sympathy with the proposal to keep tenants from holding public office. A resolution asking amendment of the act to bar from office any persons not assessed at $1,000 was passed last year. Another resolution now presented rescinds that action and will be considered at next Council meeting. Reports show the original resolution met with little approval in other municipalities.

Don't Trifle With Coughs

Don't let them get a strangle hold. Fight germs quickly. Creomulsion combines the 7 best helps known to modern science. Powerful but harmless. Pleasant to take. No narcotics. Your druggist will refund your money if any cough or cold no matter how long standing is not relieved by Creomulsion. (adv.)

Head Colds

Vapors inhaled quickly clear head
VICKS VAPORUB
OVER 21 MILLION JARS USED YEARLY

TWIN $$ DAYS

Will Reveal Supreme Values at

Character Clothes Shoppe

Below are just a few of our attractively priced garments for FRIDAY and SATURDAY. And we suggest that you bear in mind the reputation for exclusiveness in style and quality which characterizes this fashion shoppe.

COATS, SUITS, DRESSES

Coats

11 only. Regular price, 42.50 to 69.50. On Dollar Days........ **24.75**

8 Coats only in odd sizes and colors. On Dollar Days........ **3.75**

Suits

Spring styles. 3 only, in sizes 36 to 38. Regular 22.50 to 25.00. On Dollar Days........ **9.75**

Another group of Suits at half the regular selling price. Fur and non-fur trimmed. On Dollar Days the prices are........ **13.75 to 23.75**

JILL SETS — 7 only. Cardigan and pullover styles. Regular 18.75. Dollar Days for........ **5.00**

KNIT SUITS—Balance of the season's stock, 10 only, on Dollar Days for .... **½ Price**

Frock Sensation

GROUP 1—Evening and Afternoon Frocks. Regularly priced from 29.50 to 52.50. Sale price .. **14.75** **2 FOR $15.75**

GROUP 2—Evening and Afternoon Frocks. Regularly priced from 24.75 to 29.75. Sale price .. **10.75** **2 FOR $11.75**

Dresses

7 only. Priced for Dollar Days at........ **3.75**

All Dresses selling at regular price and featuring the season's latest fabrics and style, on Dollar Days only at exactly HALF THE REGULAR SELLING PRICE.

TERMS STRICTLY CASH

All Sales Final — Estimating Blanks

ALICE T. WILLIAMS

Bank of Toronto Bldgs.

Telephone 2435 — George and Hunter Sts

WORLD QUALITY COUNTS — DOMINION STORES LIMITED

My Money Buys More at DOMINION STORES

New Low Price **Puffed Rice** lb. **15c**

New Low Price **Puffed Wheat** 2 Pkts. **23c**

Aylmer SOUPS ALL AYLMER SOUPS EXCEPT CHICKEN AND CHICKEN WITH RICE 3 Tins For **23c**

1 Cake of Kirk's Castile Soap FREE With one large package of CHIPSO The Two For **21c**

CLARK'S **PORK and BEANS** No. 3 Tin **11c**

CROSSE & BLACKWELL'S **MARMALADE** 32-oz. Jar **25c**

ITS ECONOMICAL **PEARL SOAP** 10 Bars **29c**

Japan Green Tea, 3 lb. bag	1.00
Granulated or Yellow Sugar, 20 lbs.	1.00
Pearl Naptha Soap, 31 bars	1.00
Corn, Peas, Tomatoes, 10 tins	1.00
Excelsior Pastry Flour, 24 lbs. bag	39c
Special 4 lb. box Soda Biscuits	49c

Welch's GRAPE JUICE - bottle 29¢
Magic Cash and Carry BAKING POWDER 1-lb. Tin 34¢
Bayside RASPBERRIES - tin 23¢
Aylmer CATSUP 12-oz. bot. 2 for 25¢
Keep that Schoolgirl Complexion Palmolive SOAP - 2 Cakes 13¢
Kellogg's CORN FLAKES - 3 pkgs. 25¢
Clark's CHICKEN SOUP - - 10¢
Pure and Fresh LARD - - 3-lb pail 35¢

WASHES CLOTHES CLEAN **OXYDOL** - 2 Large Pkgs. **35c**

FRESH FROM THE GARDENS **Salada Tea** ½ lb. **23c** BROWN LABEL lb. **45c**

CROWN OR BEEHIVE **CORN SYRUP** No. 5 tin **29c**

FREE DELIVERY

means you get your orders delivered ABSOLUTELY FREE, without buying any specified amount. Just Phone: George St. 2318, Simcoe St. 1202.

ESTIMATING BLANKS GIVEN WITH EVERY DOLLAR PURCHASE

DOMINION STORES
CANADA'S LARGEST RETAIL GROCERS

CAIN BROS. SUCCESSORS TO M. McFADDEN & SON

SPECIALS FOR DOLLAR DAYS

3-Piece Living Room Suites in a choice of beautiful covers **$69.50** TO $195

WHY NOT PURCHASE NOW and enjoy a new, beautiful Living-Room Suite at this surprising Dollar Days' price. Other lines are values you'll find it impossible to duplicate—wonderful Chesterfield Suites at remarkable savings. Every wanted style and design. Come in and select yours to-morrow or Saturday.

New Style Dining Room Suites

A handsome quarter-cut oak Suite in Old English brown finish. Consists of large Buffet, refectory top Extension Table, closed-in China Cabinet and six Chairs with genuine red leather seats. Specially priced for Dollar Days at **$165**

Baby Carriages and English Prams

Our brand new Spring stock has just arrived, and we have specially priced it for Dollar Days. Just see them!

Cedar Lined Chests
SOLID WALNUT
Specially priced for Dollar Days at
12.75, $15 and 27.50

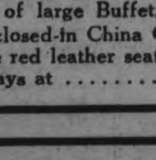

SHARP REDUCTIONS ON ALL LINES FOR FRIDAY AND SATURDAY.
WE GIVE ESTIMATING BLANKS.

Lauretta M. Northey, 308 Stewart St.

CAIN BROS. Successors to M. McFadden & Son

178 HUNTER ST., PETERBOROUGH — *TELEPHONE 80*

RAILWAY ISSUE IS THREATENING LIFE OF CANADA

(Continued from Page 1)

ring fresh responsibilities or we cannot pay on the past (responsibilities). And if we cannot pay on our past responsibilities, we cannot borrow more."

Canadas' economic life was at stake, proceeded the Prime Minister, "and if we lose our credit, we lose everything." The Duff Royal Commission advised paying the Canadian National deficit each year, but the deficit in 1932 was $70,000,000 "and this year it looks as if it I might be well within it if I said $1,000,000 a week.

Common Sacrifice.

"This country," continued Mr. Bennett, "has only 10,000,000 people and they find it exceedingly difficult to pay present taxes. We know there is a breaking point and every day gets us closer to it in this time of depression."

It would be the responsibility of the government and the Canadian National Board of Trustees—recommended by the Duff Commission—to maintain the railways as going concerns, giving employment, said Mr. Bennett. "Sacrifices will have to be made. We may as well face that. But it will be a common sacrifice everyone will have to suffer."

The Railwaymen's Deputation headed by J. B. Ward, General Chairman of the Locomotive Engineers of the Canadian Pacific; W. J. Best, Dominion Legislative Representative of the Brotherhood of Firemen and Engineers, and Frank McKenna, Chairman of the Canadian Pacific System of Federated Shopmen, reiterated the stand taken last November before the Senate Railway Committee. They stressed the necessity of giving consideration not only to the financial phases of the railway situation but the human aspects as well.

Give Every Consideration

Every consideration would be given to the representations, said Mr. Bennett. Seated with the Prime Minister were Hon. Hugh Guthrie, Minister of Justice; Hon. R. J. Manion, Minister of Railways; Hon. Alfred Duranleau, Minister of Fisheries, and Hon. E. N. Rhodes, Minister of Finance.

When it was suggested the bonded indebtedness of the Canadian National should be reduced, the Prime Minister said the bonds had been guaranteed by the Government "and cannot be written down. The interest must be paid if the credit of this country is to be upheld."

Under normal conditions the Canadian National at the present time would be considered as in receivership, said the Prime Minister. But receivership was impossible because the railway bonds were guaranteed by the Government. The Board of Trustees for the railway would be considered as receivers, to maintain the property and provide work for railwaymen.

The memorandum was handed to the Premier by J. B. Ward, general chairman of the locomotive engineers of the Canadian Pacific system. He was accompanied by W. J. Best, Dominion Legislative representative of the Brotherhood of Firemen and Engineers, and Frank McKenna, chairman of the C.P.R. System of Federated Shopmen.

The Duff Commission on Railway Problems had emphasized that it was imperative to effect economies in railway operation, said the supplementary brief, but that commission had taken no heed of the human element.

"The fate of these workers was not included in the commission's findings; nor apparently was it considered there was an unemployment problem in Canada."

The deputation "earnestly appealed to the Government, in the railway crisis, to temper the wind of economy to the workers without bread."

Note of Warning.

A note of warning was sounded in the memorandum: "We must not further aggravate our social conditions. Doctrines, old and new, of a character foreign to our desires, are heard everywhere, all of which are eagerly listened to and sometimes accepted by the man with a family in difficulty."

With regard to retention of identity by the two great railway systems in Canada, the delegation pronounced themselves favorable to this, adding that "recent developments only serve to confirm that opinion."

The supplementary brief read in part as follows:

"The recommendations of the Royal Commission appointed to consider our railway and transportation problem seem so drastic in their character, looking at them from the railway workers' point of view that we felt impelled to also bring our views to your attention as well as to the attention of the Senate Committee, already referred to.

"The Royal Commission has felt compelled to sound a note of serious warning to the people of Canada. 'It is imperative,' the commission states, 'that such railway economies be effected forthwith as will ease the burden upon the Federal Treasury and improve the financial position of the Canadian Pacific.' Of the human element to the Canadian railways it took no heed. The fate of these workers was not included in its findings. Nor apparently was it considered there was an unemployment problem in Canada."

C. E. STRICKLAND TO STAND TRIAL

(Continued from Page 1)

and place aforesaid and still does unlawfully and fraudulently omit to account for or pay over the said sum of approximately $1,300 to the said informant and thereby did commit theft of the said sum of money, contrary to the provisions of the Criminal Code, Section 355."

R. R. Hall, K.C., first witness, told the court that he had had in his hands a mortgage from Bruce Bickell to Thomas Shearer, which was later transferred to Mrs. Marion Cameron. In December, 1930, he said, Mr. Bickell had applied to the Agricultural Development Board to pay off the principal and interest due on the mortgage, and a cheque had been paid through him to Hall, Hall and Stevenson. This represented all the proceeds of the mortgage.

Mrs. Marion Cameron, the next witness, said she was the daughter of Thomas Shearer and her father had given her the $2,000 Bickell mortgage. The mortgage had been kept in Mr. Hall's office and interest on it was paid to her from time to time by Mr. Hall.

She said she knew C. E. Strickland and that he had interviewed her at her home on the second concession of Otonabee Township in May, 1930. He come to her home accompanied by his brother, John Strickland, she said, and endeavoured to interest her in Canadian Terminal bonds.

Sell Mortgage

She had mentioned her ownership of the Bickell mortgage and it was arranged that C. E. Strickland should sell the mortgage for her, after interviewing the Bickells.

"I thought when the transaction started that I would take Canadian Terminal bonds after the mortgage had been cashed" she said. "I never made any bargain with Mr. Strickland he was just to see after getting my mortgage cashed. He was to sell the mortgage to someone. He mentioned the company's name but I can't remember what it was.

"I think he sold the mortgage because he gave us some of the money from it, but I never got it all" she stated.

Replying to a question of Mr. McElderry's she said, "I authorized Mr. Strickland to sell the mortgage and get the money for me."

In May, 1931, a year after the first interview, she said Strickland had come to her home and gave her $500 cash and $500 in Stoney Lake Hotels Limited stock. At one stage, she said, the arrangement was that she purchased all Stoney Lake Hotels' stock with the money from the mortgage but later she had told Mr. Strickland that she would only buy $500 worth. She purchased this stock from Mr. Strickland who was an executive of the company.

She said that Mr. Strickland had told her that he did not want to pay over the balance from the sale of the mortgage to her at that time because he had purchased a $2,000 bond in the Toronto Savings and Loan Company and wanted to hold it for a little while longer. "I understood the Toronto Savings and Loan debentre was in my name" she stated.

In August 1931 she received a cheque for $250 and another cheque for $25, interest on her Stoney Lake Hotels stock, from Mr. Strickland. She heard nothing more from the accused concerning the balance of the mortgage funds, although she wrote several letters to him inquiring about it.

She said that soon after the sale of the mortgage she had instructed Mr. Strickland to deposit the balance from the stock purchase to her account in the Dominion Bank.

Made to Stoney Lake Hotels

Cross-examined by Mr. Stevenson she said that she had made the assignment of the mortgage to Mr. Strickland in June, 1930. Asked if she made the assignment of the mortgage to Mr. Strickland or the Stoney Lake Hotels Limited, she replied "To Mr. Strickland." However, Mr. Stevenson produced the assignment of the mortgage which showed it was made to the Stoney Lake Hotels.

Later, she admitted that she had received dividend payments on her Stoney Lake Hotels stock before the actual sale of the mortgage had been made by Mr. Strickland.

Her other evidence under cross-examination was very confusing.

Herbert Morphet, secretary of the Toronto Savings and Loan Company, said that the records of his company showed that on March, 1931, a $2,000 debenture of the Company had been transferred by Fred L. Galloway to the Stoney Lake Hotels Limited, and a year later this same bond was transferred to Bruce T. Ryerton, of Toronto, and the bond is now held by the Premier Trust Company.

R. T. Hicks-Lyne said there was nothing on the ledger books of the Dominion Bank to show that C. E. Strickland had deposited $1,300 to Mrs. Marion Cameron's account at any time.

W. F. Morrow produced evidence concerning the transfer of the mortgage on the Bickell property in Smith Township. It was first registered in 1916 in the name of Thomas Shearer and 1923 transferred to Mrs. Cameron. In March, 1931, it was assigned by Mrs. Cameron to the Stoney Lake Hotels Limited.

Case of Defence.

John C. Strickland, only witness for the defence, said that in 1930 he was the local agent for Willis and Neely, bond house, and C. E. Strickland, the accused, was a Toronto representative of the same firm. In May, 1930, the witness, accompanied by C. E. Strickland, visited the home of Mrs Marion Cameron in Otonabee Township. "Mrs. Cameron was considering taking $4,000 worth of Canadian Terminal bonds," he said. "She did take $2,000 worth. In June we took the bonds out to deliver them to her.

"I asked her to take $2,000 more, but she said she was not considering any more investments," witness continued. "However, she did say she had a mortgage, and if we could sell it for her, she would take some more Canadian Terminal bonds. C. E. Strickland spoke up and said he was manager of the Stoney Lake Hotels Limited, and that he thought his company could manage the mortgage, either disposing of it or taking it over."

Witness said that that same evening he and the accused went to Bruce Bickell's home and secured all possible information concerning the mortgage. The next day they returned to Mrs. Cameron's home and figured out the value of the mortgage, which they estimated would be $2,700.

"At that time Mrs. Cameron said that if the mortgage was sold she would take $1,000 in Stoney Lake Hotels Limited stock," he testified. "The sale of the mortgage was left entirely in C. E. Strickland's hands. We got a blank mortgage transfer and Mrs. Cameron signed it, assigning the mortgage to the Stoney Lake Hotels Limited. Mr. Strickland was to take over the mortgage for the Stoney Lake Hotels."

In the spring of 1931, witness said he accompanied C. E. Strickland again to Mrs. Cameron's home. The accused had told him on the way that Mrs. Cameron had decided to take only $500 in Stoney Lake Hotels stock. During the interview, he said, C. E. Strickland asked Mrs. Cameron if she were in a hurry for the money from the mortgage. "He told her that he could pay it right then, but it would mean that the Stoney Lake Hotels Company would have to sacrifice some securities," stated the witness. "Mrs. Cameron said she thought it would be all right since she was not considering any investments and did not need the money just at that time. I felt I was crossed by C. E. Strickland in this transaction, because I was interested in selling Mrs. Cameron some more Canadian Terminal bonds. I became disinterested and fell out of the conversation."

Witness would not swear that there was any mention of interest by Mrs. Cameron for the amount left in C. E. Strickland's hands, however, and he swore that he did hear the accused tell Mrs. Cameron that there would be no charge for handling the mortgage.

"I was quite surprised that Mrs. Cameron was so lenient with C. E. Strickland," he said. "She seemed to have perfect trust in him and left everything in his hands."

Cross-examined, J. C. Strickland said he was a second or third cousin of C. E. Strickland. He admitted that as an agent for Willis and Neely he and C. E. Strickland had sold a large number of bonds to farmers in this district, and it was to sell such bonds that they had first visited the home of Mrs. Cameron. He could not swear whether the $2,000 purchase of bonds made by Mrs. Cameron had been in cash, part cash or in Government bonds.

"So you got her to sell a Government bond by telling her these Canadian Terminal bonds were a better investment?" questioned Mr. McElderry.

"I think so," witness answered.

He admitted that in making delivery of the bonds Mrs. Cameron had mentioned her possession of a mortgage and, in the words of Mr. McElderry, "that had put them on the scent of more money."

"And you went the same evening to Bickell's to get more information about the mortgage?"

"Yes."

Witness denied that he knew at that time that the Agricultural Development Board was prepared to take over the Bickell mortgage. He admitted that the money for the Bickell mortgage had got into the hands of C. E. Strickland. The accused had given Mrs. Cameron a cheque as part payment on the sum realized on the mortgage, but he could not say how much the cheque was for.

"Whose money did he have in his hands when C. E. Strickland went out that day to settle up with Mrs. Cameron?"

"The Stoney Lake Hotels until it was handed over to Mrs. Cameron," was the reply.

"Who has full control of the Stoney Lake Hotels Limited?"

"C. E. Strickland."

"And you say on oath, you don't know who got the money from this mortgage sale?"

"Yes."

Asked who were the directors of the Stoney Lake Hotels Limited, witness said C. E. Strickland, Mrs. C. E. Strickland, and a man named Hamilton. He said he could not say who had the controlling interest.

Mr. McElderry produced a letter written by C. E. Strickland on July 12, 1930, to Mrs. Cameron, in which it was said that she had been alotted $500 of Stoney Lake Hotels stock by the board of directors, and the balance from the mortgage sale would be placed to her account in the Dominion Bank. Also a letter to Mrs. Cameron written by J. C. Strickland on July 7, 1930, stating that the balance of the funds from the mortgage would be deposited to her credit in the Dominion Bank.

"I suppose you know the money was never paid over into the bank?" questioned Mr. McElderry.

"Yes," answered the witness.

"And the balance is being retained by Mr. Strickland or by someone known to him?"

"Yes."

"So Mr. C. E. Strickland got the inside track and double-crossed or crossed you in dealing with Mrs. Cameron?"

"Yes, and I'm glad he did the way things turned out and the way securities have dropped."

This concluded the evidence.

Dollar Days

AT HOME FURNISHING CO.

Presents an outstanding opportunity for thrifty shoppers to effect marvelous savings on the best Canadian made—

FURNITURE

All merchandise in our beautiful new store is marked away down to prices astoundingly low — prices that are only available on Twin Dollar Days. And every suite and individual piece on sale is our regular high-grade stock.

HERE ARE BARGAINS SUPREME!

Dining Suites

$90 eight piece Solid Oak Suite, for $56

$125 nine piece Solid Oak Suite, for $89

$225 nine piece Solid Walnut Suite, Gibbard make, for ... $159

Bedroom Suites

$100 four large pieces Solid Walnut Suite, for $69

$145 Five piece Solid Walnut piece, for $89

THESE BARGAINS ARE ALTOGETHER UNBEATABLE

CHESTERFIELD SUITES

$98 three piece Kroehler suite in mohair or tapestry $69

$150 three piece suite, large size in silk tapestry with reversible cushions to harmonize $98

$125 three piece Kroehler Suite in repp covering, for $89

$225 three piece Kroehler Suite. Guaranteed to last a life time. Only $149

Bed Outfit Complete

Consists of all-steel walnut finished bed with heavy two-inch posts and fillers, all steel Simmon's link spring and felt mattress with new roll edge. Regular price $18.00 .....

12.95

Foot Stools

in choice of covering, including mohair, tapestry, moquette, etc. Clearing at, each .....

79c

Miss Cora Clysdale, Norwood, Ont.

Simmon's Springs

All steel and made of link fabric with walnut finished sides. All sizes. Good value for 4.95

Walnut Dressers

Neat design. Three drawers and good sized mirror. Special price 10.95

Pillows

Made of all feathers and good floral art ticking. Regular 2.00. Sale price, per pair 95c

Fine Odd China Cabinets

Walnut finished, solid oak and solid walnut with drawers at bottom. To choose at ..... HALF PRICE

Estimating Blanks with each dollar of your purchase, and for every dollar paid on accounts.

HOME FURNISHING CO.

HARRY FLORENCE

'Phone 1428 - 204-206 Charlotte St.

MEN'S SHIRTS

$1.50 and $2 Values Dollar Days $1

McWILLIAMS & CO.

374 George Street

DOLLAR DAYS

At Schneider's

The Jewelers

Offers the public an opportunity to buy high-grade, dependable merchandise at a fraction of its real worth.

12 FEATURE BARGAINS

English E.P.N.S. Silverplated Cake Baskets .. 2.95

Casseroles, med. and large size, first quality, 3.55 and 3.95

Silverplated Bread Trays, engraved centre 1.19

Silver Sugar and Cream, with serving tray, very special, 3 pieces 3.95

STEAK SETS, Silver, with Stainless blade ... 1.49

Ladies' Leather Handbags, zipper fastener, new styles 1.95

SALAD FORKS, Silverplated, per box of six .. 89c

Child's Sets, 3 pieces: Knife, Fork and Spoon .. 89c

Butter Knife and Sugar Shell, boxed 89c

Tomato Servers, silverplated and boxed 69c

Berry Spoons and Cream Ladles, each 49c

English China Sugar and Cream Sets, per pair .. 39c

SILVER FLATWARE

Balance of Ambassador and Paul Revere Pattern Silver Flatware—HALF-PRICE.

We Give Estimating Blanks.

367 GEORGE ST. - PHONE 540

$1 DAYS

Are ¼ Dollar Days At

387 GEORGE ST.

FRIDAY and SATURDAY

Phone 3680

BUEHLER

Fresh Pork Tenderloins 23c lb

DUMART WEINERS .... 2 lbs.

BREAKFAST BACON ..... 2 lbs.

FRESH PIG SHANKS ..... 5 lbs.

PICKLED SPARE RIBS .. 6 lbs.

FOR 25c

HAMBURG BEEF CUTTINGS ... 3 lb.

NEW CHEESE ..... 2 lbs.

BEEF SHANKS ..... 4 lbs.

SMALL PORK SAUSAGE .... 2 lbs.

BACK SPARE RIBS 9c lb The Small Kind

Fresh or Smoked Fillets 12½ lb.

Old Yellow CHEESE, lb. .. 25c

WHITE PUDDINGS, lb.. 10c

LOIN VEAL CHOPS, lb. ... 20c

LEG VEAL CUTLETS, lb. . 23c

Boneless Rolled Veal Roast 14c lb

Fresh Ham Pork Roast 9c lb

Pickled or Peamealed BACON Sliced 13c lb

LAMB SHOULDERS 3 to 5 lbs. each 9c lb

SIRLOIN STEAK 17c

ROLLED RIB ROAST 15c lb.

WING ROAST 19c lb.

CUT FROM ALL BLUE RIBBON QUALITY BEEF

Smoked Shankless PICNIC HAMS 8c lb

BLADE BEEF ROAST 8c lb

CREAMERY BUTTER, lb. .. 22c

FRESH BREAD. LOAF 4c

The beef we handle is all government graded. Let us prove to you that our prices are very low, considering the quality. Try a nice steak or roast and then judge for yourself.

Mrs. Wm. Orbell, 546 Douglas Ave.

BUEHLER BROS LIMITED

387 George Street - 'Phone 3680

QUALITY MEATS SOLD REASONABLE

THE EXAMINER'S OWN

SPECIAL ESTIMATING CONTEST

For The Big Winter Twin

Dollar Days

FRIDAY & SATURDAY, JAN. 27-28

Count The Pennies In The Quart Sealer

THE EXAMINER IS HOLDING ITS REGLUAR ESTIMATING CONTEST WITH A DECIDED CHANGE. THIS YEAR YOU ARE TO ESTIMATE ON THE NUMBER OF COPPERS CONTAINED IN A QUART SEALER EXHIBITED IN THE EXAMINER WINDOW.

Value of Examiner's Prizes More Than $35.00. Merchants' Treasury Box Prizes $150.00

HOW MANY PENNIES ARE IN THE QUART SEALER?

ON DISPLAY IN THE EXAMINER WINDOW

Here are the Prizes for our very Simple Estimating Contest

NEAREST ESTIMATE OF THE NUMBER OF COPPERS IN THE JAR, CASH	$10.00
2ND NEAREST ESTIMATE OF THE NUMBER OF COPPERS IN THE JAR, CASH	5.00
3RD NEAREST ESTIMATE OF THE NUMBER OF COPPERS IN THE JAR, CASH	4.00
4TH NEAREST ESTIMATE OF THE NUMBER OF COPPERS IN THE JAR, CASH	3.00
5TH NEAREST ESTIMATE OF THE NUMBER OF COPPERS IN THE JAR, CASH	2.00
6TH NEAREST ESTIMATE OF THE NUMBER OF COPPERS IN THE JAR, CASH	1.00
OUR SPECIAL PRIZE IF WINNER IN MERCHANTS' CONTEST WON WITH EXAMINER TICKET,	10.00

HOW TO ESTIMATE

For every dollar paid into THE EXAMINER on DOLLAR DAYS, FRIDAY and SATURDAY, January 27 and 28, for an account for Printing or Advertising, or for a Subscription to THE EXAMINER at $6.00 delivered, or $4.80 by mail per year, we will give Estimating Blanks for our own Contest of more than $35.00, and for Merchants' Treasury Box of $150.00, and we are also offering a Special Prize of $10 extra if the person winning the Merchants' Treasury Box First Prize of $50.00 secured the Estimating Blank through THE EXAMINER office. One Prize to a winner.

Come Out and Enjoy the Crowds---Help Swell the Enthusiasm with Your Presence as There Never Have Been Such Values Offered by the Dollar Day Stores on any Previous Occasion

VON SCHLEICHER ONCE ACCUSED OF POLITICAL INTRIGUE IN ARMY

Many Legends Persist About The Present Dictator of Germany.

KEEN SENSE OF HUMOR.

By EDWARD L. DEUSS
(Central Press Canadian Correspondent.

BERLIN, Jan. 26. — "I know I ought to chase you out of the army, but I see no other man for your job."

That is what General Hans von Seeckt said about General (then Major) Kurt von Schleicher in 1923. Now the major whom General von Seeckt accused of political intrigues unbecoming an army officer, is Chancellor, minister of war, and dictator of the state of Prussia, the most that any one statesman in German history has ever been.

Rarely in the limelight and rarely talking for pubic consumption, Genera von Scheicher has been "whooped up" like the mythological Samson, so that the foreign office immediately after his appointment as chancellor put out the slogan translated literally:

"He bringeth not the sword but peace."

* * 1 *

Many legends persist. Among them are:

1. That though only 50 years old he is suffering from an incurable illness, and has but a few years to live.

2. That he is Germany's 20th century General Scharnhorst—a reincarnation of the man who secretly reorganized the Prussian army in 1807 after the defeat at the hands of Napoleon, despite all the restrictions forced on the Germans by the French, so that the Germans in 1813 came back to defeat Napoleon. Scharnhorst, however, was killed in the battle of Dresden before his dreams of revenge materialized.

3. That he is an opportunist who turned republican to further his career after the revolution and who would turn monarchist again if he saw the possibility of a successful Hohenzollern restoration.

4. That his only aim is to restore the old military spirit in the German people and raise the technical preparedness of the country to a level undreamed of in history.

* * * *

The generalissimo-chancellor is not regarded as a typical imperial army oficer.

He is anything but stiff and formal at social affairs; has a keen sense of humor and is an excellent dancer.

He is once said to have ascribed his understanding for the ills of the poor to the training he received from his father, who taught him to treat every servant and every hired hand with respect.

* * * *

One of the first things he did after his apointment as chancellor was to confer with much-maligned trade union leaders and members of the Socialist executive committee, who had been stricken off the list of "presentable" personalities during the reign of Franz von Papen.

The conferences were designed to enlist the proletariat in his plan for the unification of the Fatherland on a national platform:

Unification from a military standpoint is said to be the chancellor's great aim, though he knows he will have to make concessions to the laboring classes who distrust him. Not the least concession was his decision to postpone attempts at the reform of the constitution.

* * * *

In foreign relations, especially in regard to the all-important question of conciliation with France, Gen. von Schleicher is said to be open minded on the condition that in political questions as well as military, Germany be treated as an equal, and not as a vanquished state. Discussing the possibility of peace with France, he is cited as having said: "I can't stand those who say it is impossible."

As an advocate of the so-called militia system of military training as against the large standing army, he finds many points of agreement in the Herriot disarmament plan.

Not Long To Live

'Tis said in Germany that Chancelor General Kurt con Schleicher is suffering from a serious malady and that he is destined not to live very long. It was only last year that he was severely reprimanded for political intrigue in the army. To-day he is Germany's most powerful man. He is shown here as a general.

NATIVES AMBUSH 2 PROSPECTORS

Bodies Found in New Guinea Gold Fields—Rescuers Also Attacked.

GOV'T TO SEND POLICE.

CANBERRA, Australia, Jan. 26.—(C.P.).—The Federal Government is taking steps to-day to police the New Guinea goldfields area, where, it is reported, two white prospectors, named Naylor and Clarius, were clubbed to death following a resumption of hostilities among the natives.

First news of the tragedy was received when a native carrier arrived exhausted at the Government post at Surprise Creek. He reported the two prospectors had been ambushed by nine carriers in the Horobe district and clubbed to death.

The authorities immediately sent a party to investigate the story and they found bodies of prospectors and those of three carriers. On their return journey the investigating party were attacked but the members escaped unhurt, after killing three of the attackers and wounding two others.

Wooler

Eastern Star installation of chapter No. 118, O.E.S., Mrs. George Adams as Grand Patron, Mrs. Adams associated conductress. Mr. Adams, retiring Patron was presented with past officer's jewels as a mark of appreciation by the chapter of his work during the past year.

Rev. A. Poulter and Mrs. Poulter, Mr. and Mrs. S. L. Terrill motored to Kingston on Monday to visit Mrs. A. G. Austin.

Some forty-eight young people motored to Brighton on Monday night to attend the Young People's meeting in the United Church. Howard Richards, president of Wooler Y.P.S. took the chair, thanking Brighton for the invitation, hoping Wooler would do one half as well with program as Brighton did in Wooler some weeks ago. Scripture reading by Esma Cole; story, "The road of the loving heart" by Anna Bell; prayer led by Mildred McCall and Howard Richards; duet, Eva Ireland and Beatrice Bragg; topic, Mr. Davidson gave a talk on "Esperanto—an international language," illustrated his talk by showing how to form words and sentences; solo, Douglas Steinburgh; music (violin and guitar) Howard and Glenn Arthur; reading, "Little Baptiste" by Miss Hassard; music (piano and mouth organ) Wilbert Reid and Jesse Free; closing hymn, Breathe on me, breath of God.

Luncheon served by Brighton Y.P.S. Harry Orvis thanked Brighton Y.P.S. on behalf of Wooler Y.P.S. for making possible such a social evening.

You save on tea when you buy Red Rose. Use less.

RED ROSE TEA "is good tea"

2 CHOICE QUALITIES — Red Label & Orange Pekoe

CAVAN

Just at this season of the year, Institutes in every district, are gathering in worn clothing, remodelling and mending it for distribution, wherever there is need, either in Northern Ontario or locally.

In Cavan Women's Institute the regular monthly meeting was withdrawn for January, and each group is holding a sewing bee. Already several groups have gathered at the call of their convenors, and much work has been accomplished with other busy afternoons to follow. Some groups have quilted quilts while others have made warm garments. Trunks and closets have been ransacked for garments laid aside in more prosperous days, or perhaps which have been outgrown. It is surprising what can be accomplished by remodelling.

The better parts of two dresses, undergarments and sweaters, can sometimes be happily combined to make one serviceable piece. Removing the badly worn sleeves of a sweater and using the better parts to mend the body, will supply a comfortable house wrap or serve under an outdoor chore jacket. Both silk and woollen hose can be ravelled and the ravellings wet and tightly wound around a sealer to dry the kinks out, and then used for mending.

A careful darn with threads drawn from same material as garment and well pressed, is scarcely noticeable in comparison with the neatest patch.

Comfortable caps, mitts and over socks can be made for children from old woollen hose by patterning, combining and sewing on the machine.

Comfortable moccasins can be made for small children out of old felt hats.

Not only is clothing acceptable to relief boards, but surplus fruit and vegetables are gratefully received.

Everybody has something which can be shared, and nothing should be withheld, which can be spared.

Takes To The Air

The Canadian Radio Commission has at last started to function. The honor of being the first to broadcast under the new system will go to the Royal Canadian Regiment band of London, Ontario, which will commence a series of band concerts starting Friday, Jan. 27, at 9 p.m., E.S.T. On Tuesday, Jan. 31, the great Toronto symphony orchestra, under the baton of Dr. Ernest MacMillan, (above). The Toronto Symphony, the largest and perhaps most renowned in Canada is seldom heard on the air, and this concert will be a real treat to Canadian radio listeners.

CHAS. H. NADOO LAID TO REST

Large and Impressive Service Held for Prominent Campbellford Citizen.

MASONIC AUSPICES.

CAMPBELLFORD, Jan. 26 (By Examiner Staff Correspondent). — Prominent in Masonic circles, an amateur baseball and lacrosse player, well-known wholesale and retail tobacco merchant and a staunch Anglican, Charles Henry Nadoo was laid to rest yesterday in Mount Pleasant Cemetery, Campbellford, following a funeral service conducted in Christ Church by the Rev. N. Clark Wallace of Birchcliff and former rector of the church, assisted by the Rev. H. T. Floyd. The funeral was held under the auspices of Golden Rule Lodge A.F. and A.M. of Campbellford.

The late Mr. Nadoo, who died on Monday in his 61st year after an illness of some months, was well known and beloved throughout the whole county. A member of Golden Rule Lodge A.F. and A.M., he was also a Knight Templar and a Shriner.

He was a member of the Campbellford Rotary Club, in politics a keen Conservative, although never taking office, and always an active Anglican. Born in Campbellford on March 20, 1872, some early years of his life were spent in Western Ontario. For the past twenty-eight years, however, he carried on a wholesale and retail tobacco business in Campbellford, where he was always known by all classes by the affectionate name of "Charlie."

A patron of all sports, he played on the champion Stouffville and Hespeler lacrosse teams in 1900, and was also known as a first-class amateur baseball player. For many years he was a backer of the champion Campbellford Maroon hockey team. In later life he turned more to trout fishing, of which sport he was one of the keenest adherents in the district.

The many beautiful floral tributes testified to the esteem in which the deceased was held. Surviving are his wife, Bessie Nadoo; two daughters, Mrs. Robert Ingram of Campbellford and Mrs. E. F. Mosthoff of Saginaw, Mich., and two sisters, Mrs. Mortimer Reynolds of Campbellford and Mrs. Katherine Bennett of Windsor.

The funeral was one of the largest in some years, and testified to the esteem in which the deceased was held by all classes of society. Christ Church was filled to capacity for the service, friends being present from Belleville, Peterborough, Toronto and many intermediate points. A very thoughtful and helpful address was given at the church by the Rev. Mr. Wallace, the service being choral and conducted by the rector.

The pall-bearers were: George Attwell, Harvey Donald, Major J. M. Bygott, W. J. Abernethy, J. C. Birmingham and A. G. Thompson; honorary pall-bearers were: F. F. Long, L. Burbank, Wesley Stephens, P. C. Denyes, O. R. Thompson and A. J. Meyers; the flower bearers being: S. Clegg, Nelson Lloyd, James Heptonstall, Percy Bland, Lester Henson and Don Keir.

AT COLEMAN BROS.

The Peak of $ $ $ VALUE

TWO MIGHTY BIG DOLLAR BARGAINS FOR DOLLAR DAYS, FRIDAY AND SATURDAY

POLISH AND MOP

1 Liquid Veneer Polishing Mop, reg. price 1.50
1 Bottle Liquid Veneer Polish, reg. price ..... .25
Total value 1.75

THE TWO FOR $1
ON DOLLAR DAYS ONLY

Polly Parkes, 3 Wilson Avenue.

ROOM LOTS WALLPAPER

Enough Wallpaper and Border to paper a room 10 x 12 x 8 for $1

Reduced Prices On All Lines

WE GIVE ESTIMATING BLANKS

COLEMAN BROS.

PHONE 617 445 GEORGE ST.

Science says coffee sweeps the cobwebs from your brain, removes fatigue and actually makes your muscles respond more quickly. But, look out for stale coffee!

FOR FOUR CENTURIES men of letters and men of action have used coffee as a stimulant. As they sipped the tempting, aromatic beverage, it gave them sure, quick exhilaration.

But there were unpleasant whispers, too. To some people coffee brought depression, nerves, indigestion.

Now science has stepped in and cleared it all up. Science has found that the people who were having trouble were probably drinking *stale* coffee!

Stale coffee develops a rancid oil. About half a cup of it to a pound. Stale coffee often *does* cause indigestion, nerves, sleeplessness.

But *fresh* coffee can be drunk and enjoyed by normal, healthy grown-ups without the slightest bad effect—up to 5 cups a day!

That is why Chase & Sanborn instituted *Dated* Coffee. Insured for everyone the wonderful, healthful exhilaration that only *fresh* coffee can give.

You know Chase & Sanborn's Dated Coffee is fresh because the date of delivery to your grocer is clearly printed on every tin. No tin is allowed to stay on your grocer's shelf more than 10 days!

In half-pound and one-pound tins. Ask for Chase & Sanborn's Dated Coffee tomorrow. Science says, whether you're cleaning house or climbing snow-clad mountains, you'll do it better on *Dated* Coffee!

DOLLAR DAYS
FRIDAY and SATURDAY

DOLLAR DAYS

DOLLAR DAYS
FRIDAY and SATURDAY

HALL'S BUY NOW at the lowest PRICES of the SEASON HALL'S

Great Clearance Of Show-Room Millinery

Your opportunity to purchase a real value. Matrons', women's and misses' styles, in quality felts and velvets. Various colors and good head sizes. Special.. **1.00**

ANY REMAINING WILL BE SOLD FRIDAY AFTERNOON AT 75c

Linen Cloths, Colored Applique Designs *Large Size*

Indeed a thrifty special for the alert housewife. Fine quality Oyster Linen Cloths with attractive appliqued designs in multi-colors. Finished with dainty scalloped edges. Size about 52 x 52 inches. Shop early. Each **2.00**

Woods Pyjamas, Gowns and Coolie Coats Less than ½ Price

Unusual savings for those who appreciate quality garments. Two and three-piece style Pyjamas in dainty shades, formerly 5.95; also three-quarter length Coolie Coats in two-tone color combinations, regular value 4.95. Shop early—these will go quickly. Each or set **2.00**

Woods Fine Silk Knit Knickers and Slips

Intimate garments of that well-known, high-grade line of Women's Lingerie. Yoke style Knickers with cuff knee, assorted shades and sizes; also heavy quality Knit Slips that are a little short, but are a real buy at this price. Each **1.00**

Smart Print Home Frocks

NEW COLORS—NEW STYLES

Becoming little Frocks for women and misses. Cool, dainty styles that will still retain their brightness after many tubbings. Short sleeve, sleeveless and elbow length sleeve styles. Light and dark colors, attractively trimmed. An extraordinary offering. Shop to-morrow for sure. Each **1.00**

Mrs. Florence Carr, 345 Dublin St.

Blouses and Pullovers Specially Priced

Seldom are you offered such an opportunity to save. Grouped together on one table you will find some really smart Pullovers of fine wool; also attractive Blouses for wear with separate skirt or suits. Various sizes and colors. Take your choice, only **1.00**

Imported Kid and Capeskin Gloves

Another unusual value! These Gloves are samples—some are a little soiled—but at this price they represent the utmost in value-giving. Fine soft quality, in pull-on and flared cuff styles. Assorted shades and broken sizes, 6 to 8. Choose yours early. Pair **1.00**

DOLLAR DAY SPECIAL

Full Fashioned Real Silk Hose

Chiffon and Service Weight

SOME SUBSTANDARDS IN THE LOT

2 Pair 1.00

Make your hosiery dollar do double duty to-morrow. Lovely quality, evenly woven Hose in all the latest shades, selling at a particularly low price. Two popular weights, featuring the slender heels and soles, durable reinforcements where needed, and a complete range of shades and sizes for present and early Spring wear. Stock up to-morrow and Saturday .....

Silk Plated Hose

Special offering of these serviceable Hose with RIBBED TOPS. "Seconds," but the imperfections are not noticeable. Choice of black or gunmetal. Sizes 9 to 10½ .....

4 Pair 1.00

Kiddies' Sturdy Hose

Durable Wool and Cotton Mixture Hose in a ribbed knit. Good shades and a splendid Stocking for every-day wear. Sizes 5½ to 9. Buy several pairs and save .....

4 Pair 1.00

Just Look at These for Genuine Bargains

GIRLS' RUBBERIZED RAINCOATS, SIZES 8 TO 14, PLAID LINED. REGULAR 2.98, FOR **2.00**

WHITE ALL-WOOL JUMBO KNIT SWEATERS, FOR GIRLS, SIZES 8 AND 10 ONLY, FOR **1.00**

MEN'S WINTER WEIGHT COMBINATIONS, SIZES 34, 40, 42 AND 44 ONLY, SUIT **1.00**

MEN'S HEAVY RIBBED KNIT WORK SOCKS, ALL-WOOL, ROOMY SIZE ..... **4 PAIR 1.00**

MEN'S FANCY CASHMERE SOCKS, IN A GOOD WEIGHT, VARIOUS COLORS, ALL SIZES ..... **3 PAIR 1.00**

BOYS' FLANNELETTE PYJAMAS, FANCY STRIPED PATTERNS, KITE FRONT STYLE, SUIT **1.00**

Corsets and Corselettes

1.00

Practical Foundation Garments for slight and average figures. Made of durable pink coutil well boned. Corselettes, sizes 30 to 40. Corsets, sizes 23 to 30. Special value.

SCOTCH FINGERING YARN, 4-PLY, GOOD SHADES, LB. **1.00**

DOLLAR DAY SPECIAL VALUES IN QUALITY STAPLES

$ DAY

40" SERVICEABLE QUALITY FACTORY COTTON .. **9 YARDS 1.00**

EXTRA HEAVY 36" FACTORY COTTON, VERY SPECIAL AT ..... **7 YARDS 1.00**

11" TERRY TOWELLING FACE CLOTHS, ASSORTED COLORS ..... **6 FOR 25c**

36" FULL BLEACHED, FIRM WHITE COTTON, SPECIAL ..... **9 YARDS 1.00**

72" HEAVY GREY OR WHITE SHEETING, A VERY PRACTICAL QUALITY ..... **2½ YARDS 1.00**

SNOWY WHITE FLANNELETTE, 36" WIDE, WELL NAPPED ..... **6 YARDS 1.00**

24" SNOWY WHITE FLANNELETTE, WEIGHTY QUALITY .. **10 YARDS 1.00**

SNOWY WHITE FLANNELETTE, USEFUL QUALITY, 27" WIDE .. **8 YARDS 1.00**

FANCY STRIPED FLANNELETTES, GOOD WEIGHT, 36" WIDE ..... **6½ YARDS 1.00**

72 x 90" HEMSTITCHED SHEETS, LOVELY QUALITY, SNOWY WHITE, EACH **1.00**

CHECKED OR BORDERED TURKISH TOWELS, SIZES 21 x 40 AND 24 x 45 ..... **3 FOR 1.00**

DOLLAR DAY

HEAVY QUALITY FACTORY COTTON, 36" WIDTH, **9 YARDS 1.00**

50 x 70 OYSTER LINEN LUNCH CLOTH, COMBINATION COLOR BORDER **1.00**

LINEN SETS, 45" CLOTH AND 4 NAPKINS TO MATCH, COLORED BORDER, SET **1.00**

SERVICEABLE TURKISH TOWELS FOR EVERY-DAY USE, CHECKED PATTERNS ..... **4 FOR 1.00**

FINE WHITE PILLOW COTTON, 40" AND 42" WIDTHS, FIRM CLOSE WEAVE ..... **4 YARDS 1.00**

LOVELY EMBROIDERED PILLOW CASES, HEMSTITCHED OR SCALLOPED HEMS, PR. **1.00**

LARGE SIZE JACQUARD PATTERN BATH TOWELS, THICK AND ABSORBENT ..... **2 FOR 1.00**

WRAPPERETTE, FOR DRESSES, KIMONAS, SHIRTS, ETC., FANCY TWEED PATTERNS ..... **3 YARDS 1.00**

STURDY WHITE COTTON PILLOW CASES, HEMSTITCHED, 40" AND 42" SIZES ..... **4 FOR 1.00**

22 x 30 - INCH ALL-LINEN GLASS TOWELS, COLORED BORDER **5 FOR 1.00**

ALL - LINEN SERVIETTES, 19" x 19", FLORAL PATTERNS .. **5 FOR 1.00**

ALL-LINEN TEA TOWELLING, STRIPED BORDERS ..... **10 YARDS 1.00**

Lingerie Crepes 36" Width

3 Yards 1.00

Lustrous, fine material for making dainty undergarments, cushions, drapes, etc. About 15 good shades to choose from. Shop early.

Taffeta Silk and Fuji

4 Yards 1.00

A remarkable special for home dressmakers. 29-inch Japanese Fuji and 36-inch Taffeta. Lovely pastel shades. A real bargain.

Fancy Rayons New Patterns

5 Yards 1.00

An assortment of fancy materials for making women's and kiddies' frocks. Small, neat patterns in a choice selection of colors and color combinations. 36 inches wide.

All-Silk Georgette Crepe

It takes only a few yards to make a very smart afternoon or evening frock. And at this price you will want several dress lengths. Come down early and be assured of getting the color and pattern you want. They will go quickly at ..... **Two Yards 1.00**

$1 DOLLAR DAY

38-Inch All-Wool Dress Goods

Another special that demands early shopping. Fine Serge, Flannel and Tweed Mixtures for making kiddies' and girls' skirts, jackets suits etc. Good shades and very specially priced ..... **Two Yards 1.00**

Mrs. L. H. Ingram, 534 Weller St.

54 in. All Wool Suitings And New Coatings.

Fashion says "Fine Wools for Spring," and here they are at a price within reach of everyone. Beautiful materials in the new smart weaves and colors. Plain shades, fancy tweedy effects, diagonals and nubby finished. They're here in a color-right and fashion-right selection. Specially priced for this event at, only ..... **1.00 YARD**

Big Savings in Curtains and Drapes

Colorful Chintz

36-INCH WIDTH

We're not clearing these out—we're giving them away at this price. Bright, cheery patterns on light or dark backgrounds. Weighty quality and a real treat at

5 Yards 1.00

36" Curtaining

EXTRA SPECIAL

In this group you will find Nets, Marquisettes, Madras, etc. All good patterns and designs. Suitable for any room. White, ecru and cream shades. Shop Friday for new curtains.

5 Yards 1.00

Curtain Nets

NEW PATTERNS

Attractively patterned curtain material with neatly finished edges. Small allover or conventional patterns. Now is the time to buy curtains—the prices are away down.

4 Yards 1.00

Bargains in Silk Panels

Large size Window Panels selling at cost price. Lovely bordered patterns with tailored edges. Size about 45 inches wide and 2¼ yards long. Rich, lustrous finish. A special for the early shoppers. Each **2.00**

Serviceable Madras Curtains

Another giveaway item! Well made Curtains for any downstairs room. Suitable for the average size window, measuring 38 inches wide and 2¼ yards long. Limited quantity—shop early. Pair **1.00**

ALL-LINEN TEA TOWELLING, STRIPED BORDERS ..... **10 YARDS 1.00**

SPECIAL

Drapery Chintz

Another inducement to shop early. Colorful Chintz for drapes, cushions, slip covers and light upholstering. Bright, attractive patterns. 36 inches wide. Yard **10c**

Mrs. H. A. Baptie, 60½ Hunter St. E.

RICHARD HALL Limited

DOLLAR DAY DOLLAR DAY DOLLAR DAY DOLLAR DAY DOLLAR DAY DOLLAR DAY DOLLAR DAY DOLLAR DAY

WORK OF DOMINION SERVICE BUREAU TOLD BY J. R. BOWLER

Statement by Dominion Secretary to Special Pensions Committee.

MUCH WORK INVOLVED

CAMPBELLFORD, Jan. 26 (By Examiner Staff Correspondent). — An excellent opportunity of demonstrating in a striking manner the excellent work performed by the Dominion Headquarters Service Bureau of the Canadian Legion and the amount of money expended by the Legion on this work has been afforded by the recent sittings of the special committee to investigate the administration of the Pensions Act, and a splendid statement has been issued by J. R. Bowler, Dominion General Secretary of the Legion giving in full the work along this line, at the request of members of this committee.

The work of Dominion Headquarters Service Bureau has always been one of the most important phases of Legion work, and as well as adjustment officers, credit for the success of this work must also go to all branches of the Legion and also members who by the consistent payment of per capita tax, have made it possible to meet the heavy expenditure involved.

The report given covers a period from July 1, 1930 to December 31, 1932, representing a fair length of time over which to demonstrate the work of the bureau. The number of cases in all classes dealt with during this period total 16,154, of which 7,765 files remain active. It should be explained however, that the work of the bureau is not confined to claims arising under the Pensions Act but include all classes of soldiers' questions such as claims in repect to treatment, hospitalization, pay and allowances and such like. It may be assumed however that eighty per cent of all claims dealt with by the Service Bureau have to do with pensions. On this basis the number of pension cases dealt with during this period is 12,763. Of this number 6,700 cases are not presently active, leaving 6,063 on the active list.

Of this number it is estimated by the Dominion Adjustment officer that approximately 4,042, if proceeded with, involve the question of entitlement, that is, the relationship of death to service.

During the period referred to there have been 14,744 personal interviews, 222,161 letters have been received and dispatched by the Dominion Headquarters of the Legion, all of which are exclusive of any Provincial Command office.

A yearly grant has been provided by the Dominion Government for this work, not to exceed $10,000 and put on a dollar for dollar basis. During each of the five years that this grant has been in effect the expenditure of the Canadian Legion for the upkeep of the service Bureau has been considerably in excess of the sum of $20,000 so that in each year the maximum amount has been requisitioned and been paid. The following figures show the total cost of operation of Dominion Headquarters Service Bureau during the given period.

Total cost of operation—January 1, 1930 to December 31, 1932, $87,239.62; Government grant received, $30,000, cost to Canadian Legion, $57,239.62; total, $87,239.62.

A summary of the 2474 cases handled during this period of pension cases is as follows: entitlement, 1238; dependency pensions, 282; retroactive pensions, 522; increased assessment, 322; increased reinstatement, 96; miscellaneous, 14; total 2474.

You will find many things in the Classified Ads. of The Examiner.

COUNCIL REVERTS TO OLD SYSTEM

Statute Labor Will Decrease Taxation for Upkeep of Percy Township Roads.

(Examiner Correspondence.)

WARKWORTH, January 26. — The municipal council of the Township of Percy met in the town hall here on January 21st, in a special session, at the call of the reeve, to consider the matter of returning to the old system of Pathmasters and road work instead of the present system, and receive tenders for wood and lumber, also cedar, and to care for any left over business from the last regular session.

All the members of the council were present.

Moved by C. H. Curtis, seconded by C. J. Boyce, that whereas the present system of road construction was thrust upon us against the will of a large majority of the ratepayers, and after giving the new system a fair trial for five years, and realizing the unusual economic conditions that exist at the present time, and believing that the old system of statute labor is preferable, and will relieve the burden of taxation to a considerable extent; be it therefore resolved that we rescind Bylaw No. 834 and revert back to the old system of statute labor.—Carried.

As the vote was asked to be recorded, votes were as follows:

Yeas: Curtis, Boyce, Wartman and Mallory.

Nay: Nelson.

Tenders of R. Potter, William Greenly, Levi Jewel, for lumber, was accepted at $24.00 per M., and Levi Jewel's tender for cedar at $2.25 per stick; also P. O'Reilly's tender for wood at $5.90 per cord.

W. H. Henry was given the contract for printing for 1933 for the sum of $185.

On motion of Nelson and Mallory, the reeve, C. H. Curtis, and deputy reeve, C. J. Boyce, were appointed to represent the municipal council on the Community Hall Board, and the present members from the different societies be re-elected, namely, Mrs. Thomas Smith, Mrs. George Walker, Miss Minnie Gallagher, and W. A. Kelly. Following this the Counil adjourned.

CAVAN PLAY IS WELL RECEIVED

"Her Step Husband" Staged by Dramatic Club of Trinity Church, Omemee.

(Examiner Correspondence.)

CAVAN, Jan. 26. — An excellent play, "Her Step Husband," was well presented in Cavan Community Hall, by the Dramatic Club of Trinity Church, Omemee.

The parts were particularly well taken and the beautiful costumes were an attractive feature of the play.

A splendid quartette contributed pleasing numbers between acts. Owing to a number of social events in the locality the crowd was not as large as was expected.

Miss L. Syer spent a few days of last week with her cousin, Miss Jean Syer, Millbrook.

Mrs. Creighton Carr's Group of Cavan, Women's Institute, held a sewing bee on Thursday.

Mr. and Mrs. Robert Swain, and son, David of Valentia, spent the past week visiting friends in Cavan.

Mrs. E. Syer and Mr. Kenneth Syer, motored to South Monaghan on Sunday, and visited Mr. and Mrs Herb Syer.

Cavan United Church annual meeting, is being held in the church on Wednesday evening.

FORD PLANT CLOSES

WINDSOR — The Ford Motor Company of Canada closed its plant here today but no official statement was given. About 1,000 men, called in on Monday, were laid off along with about 1,000 men who had been working for some time.

ACCOUNTING SYSTEMS INSTALLED, Monthly Audits Made. Income Tax Returns Compiled and Assessments Adjusted for Businesses large or small, at very reasonable rates. For particulars apply to J. A. McKone, President, Peterborough Business College, Limited.
tfs, Feb. 4

The Peterborough Examiner

PETERBOROUGH, ONTARIO, CANADA, THURSDAY, JANUARY 26, 1933

OSTEOPATHIC SPINAL
Sunlight and Foot Treatments
W. A. SETTLE
124 Hunter St., West—Phone 649

NEILL'S DOLLAR DAYS

Watch Our Window Displays

A Stupendous Array of Footwear Bargains greet the thrifty shopper on Dollar Days at Neill's. The prices are astonishingly low, and no one should miss this splendid opportunity to obtain their Footwear needs now at Low Cost.

See Our Bargain Tables

R. NEILL LTD.
350-354 GEORGE ST.
CANADA'S GREATEST SHOE STORE

HABOCO STORES

Dollar Days Specials

Coupons With Every $ Purchase

"3 B" PASTEURIZED CREAMERY BUTTER - 2 lbs. 45c
CLOVER BLOSSOM BRAND. LB. 22c

Domestic Shortening Pure Lard 2 Lbs. 19c

Five Roses Flour 24 lb. bag 69c
For bread or pastry

Royal Gold Flour 98 lb. bag $1.89
Made by Five Roses Co.

MACARONI OR SPAGHETTI ..... 4 lbs. 19c

MATCHES—Eddy's Bull Dog ... 3 for 21c

GRAPE NUTS FLAKES—Pkg. 11c

QUAKER PUFFED WHEAT—Package 11c

QUAKER PUFFED RICE—Package 15c

ROLLED OATS ..... 5 lbs. 15c

"When you're healthy—your'e happy" Cooked and Krumbled. Ready to eat.

19c Pkg.

TOMATOES, No. 2½ Tins, 3 for 25c

RICE—Blue Rose ..... 3 lbs. 19c

DATES—Pitted ..... 2 lbs. 19c

COOKED SPAGHETTI—Catelli's, 16 oz. tin .. 3 for 25c

MARMALADE—St. William's, 4 lb. tin 39c

SWEET PICKLES—Monarch, large jar 25c

SARDINES—Brunswick ..... 4 tins 19c

Red Plum Jam, 40 oz. Jar, 21c
Miss Katherine Sweeney, 82 Sophia St.

HONEY Light amber, containing a large percentage of clover. Eat more honey. No. 5 pail 29c

COFFEE O.K. blend, lb....29c Haboco, lb. 39c
Our coffees are ground fresh weekly and you are assured FRESH Coffee—in fact, less than 10 days old.

PINEAPPLE—Singapore ..... 2 tins 25c

COOKING APPLES—Peck 15c

FISH Large Kippers, pair ...15c Medium Kippers, pair .10c
Smoked Fillet, lb. 15c
Fresh Fillet, lb. 19c

Bowe's Baking Powder
Send label off tin with name and address to Bowe's Co., Toronto you may win a tea set ... ½ lb. 15c, 1 lb. 25c

TEAS Queen blend, lb. .....25c Kiwi blend, lb. 29c
GIFT TEA with knife, fork or spoon FREE, lb. 50c
FLOWERDALE BROKEN ORANGE PEKOE, lb. 70c

BISCUITS—Chocolate marshmallow 2 lbs. 25c

ORANGES—Sweet and juicy. Doz. .. 19c up
GRAPE FRUIT ..... 5 for 25c

Rose Brand Sugar-Cured Bacon, sliced, lb. 17c

HABOCO STORES
Ask For Dollar Day Coupons
FREE DELIVERY

LOCALS

NOTICE TO THE PUBLIC

Agency for Peterborough of Marvelo has been taken over by J. S. Cann, 543 Harvey street, city. Delivered to any part of city or district at 45c a (wine) gallon, excluding jars. 3d, 23, 209

NOTICE

All furnace work, plumbing and tinsmithing from this date at a reduced price. Geo. A. Welch, 348 Water St. Phone 3861. tfs-tf

WOOD.

Very best Body Hardwood also Mixed Hardwood, at current price. Alfred McDonald Lumber Co Phone 176. 10d-25-4060

TECHNOCRACY

We don't know what it means; but are of the opinion it would be a poor rig to warm up on. Your best bet is to 'phone 3700. Coal, Wood and Coke. Sanitary Ice Supply. dtf

WELL — WELL — WELL!

Still delivering the Best Fuels money can buy — American 'Blue'—Scotch and Welsh Anthracite—Coke—Pocohontas—all sizes Blower Coal Hard and Soft Wood. All at present prices. Est. J. E. A. Fitzgerald, 253 Hunter Street. Phone 111 11d-26-4071

DRESSES.

A new assortment of Dresses just arrived, for Dollar Day Specials. Celanese, all colors and styles, sizes 14 to 20. Price $2.50. Also new Spring Dresses, misses' and women's, rough crepe, new styles, all shades. Sizes 14 to 44. Regular $6.95 for $3.95. Don't fail to see us. Black's, George and Kings streets, city. 1d-22-4146.

WANTED—

Quantity of Large Carrots for Feeding. Phone 75, Havelock. G. A. Young. 1d-22-4140

LEWIS'

The Home of Permanent Waves. Expert Marcelling. Prices reasonable. Phone 228W. 167 Hunter. 1d-22-4141.

A WILD FLOWER OF THE HILLS

Will be presented in Westwood Town Hall by Keene O.Y.P.A. on January 27 at 8 p.m. 1d-22-4147.

AMERICAN ANTHRACITE COAL

Special high grade Coal, all sizes in stock, also Coke, Pocahontas, Alberta, Steam and Stoker Coal at current prices. McCarthy & Johnston, Phone 96. Mon., Thurs.-tf

ENJOY A GOOD LAUGH.

Come and see the "New Minister," musical comedy, auspices of Mark Street Choir, Friday, Jan. 27th, 8 p.m., in Mark Street Sunday School Auditorium. Tickets 25c. Children, 2 for 25c. 2d-24,26-4115

TINSMITHING HEATING PLUMBING

Special low prices on all lines Free examination and report.
W R TURNER
195 Simcoe Street Phone 59
SOLE AGENT FOR THE HECLA FURNACE
TTS tf

TEA

under the auspices of the Fraser Auxiliary of St. Paul's Presbyterian Church, on Saturday, January 28, from 3 to 6 at the home of Mrs. H. E. Stenson, 353 Reid street. 1d.22,242

Cyzicus Chapter No. 24, A.M. O.S. meets this Friday, January 27th. Up-to-date 'Degree,' and Mconfeast. Fezz in order. 1d-22-4145.

REGULAR EUCHRE.

Will be held in the Moose Hall, Friday, Jan. 27th, 8.15 p.m. Twelve good prizes; pure wool blankets for first prize. Everybody welcome. Next to Campbell & Best's Hardware. Hunter street. 1d-22-4144.

HORTICULTURAL MEETING

To-night at 8 o'clock in Agricultural Rooms, 267 George street. Appointing of committees and an open discussion on the present years' activities. An invitation is extended to all interested.

Obituary

MRS. H. CARVETH

The funeral of Frances Gertrude Hoolihan, widow of the late Henry Carveth was held this morning from the family residence, 320 Charlotte Street at 10.00 o'clock to St. Peter's Cathedral, where Solemn Mass was sung by the Rev. C. J. Carroll and an eloquent sermon preached by Rev. J. J. OBrien of the Sacred Heart Parish, after which interment was made in St. Peter's Cemetery.

She leaves to mourn her loss one son, Thos. Henry, Buffalo; Mrs. F. W. Hall, Toronto; Mrs. F. J. Conroy, Edmonton; Sister Seraphine of St. Joseph's Hospital, Parry Sound, and Miss Frances at home.

The pallbrearers were Jno. F. McCarthy, Wm. Rudkins, David Yarnold, F. R. J. MacPherson, G. A. Borland, Richard Simons.

JOHN A. SCHAULIS.

Many in Peterborough will regret to learn of the tragic death of John A. Schaulis, aged 51, well-known business man of Washington, Penn. Mr. Schaulis met instant death when a rifle which he was cleaning accidentally discharged, and the bullet plowed through his left side, reaching his heart. He spent the summer here and at Stoney Lake in 1929, cruising up the Trent in his fine cruiser Bec the Second. He also visited among friends here in the fall of 1931.

MRS. JASPER WRIGHT.

The death occurred this morning at her residence, 590 Chamberlain Street, of Mary Jane Howden, widow of Jasper Wright, in her 64th year.

A native of Cavan Township, the deceased was a daughter of the late Mr. and Mrs. William Howden. Before coming into the city to live some ten years ago, Mrs. Wright had resided in North Monaghan Township.

Surviving her are three brothers, Robert and Augustus, of Cavan Township, and George of Smith Township, and four sisters: Mrs. George Tedford of Otonabee, the Misses Marguerite and Addie of Peterborough, and Mrs. Bert Hooten of Cavan.

The funeral is to be held on Saturday at 2 p.m. from the family residence, with services conducted by the Rev. J. D. Paterson, rector of All Saints' Church. Interment at St. John's Cemetery, Ida.

Choir Practice

ALL SAINTS' CHOIR.

will practise to-night at 7.30, boys at 7 o'clock.

ST. JOHN'S CHOIR.

Regular rehearsal this evening in the Parish House at 7 sharp for boy choristers and 7.30 for adult members. All members, especially adults, are urged to attend.

GEORGE STREET CHOIR.

All members please attend practice this evening at 8 in church.

Miss Agnes McPhail M.P., 8:00 P.M. COLLEGIATE AUDITORIUM John C. Reade

"City Factories Depend on Farm Prosperity," Friday, "Monetary Reform in Canada."

Everybody Welcome. January 27 Silver Collection.

PROCEEDS TO CITY RELIEF.

Indications point to a very large attendance and the Legion Hall has been reserved for an overflow Meeting, if required.

G. A. BRETHEN, Ex. M.P., Norwood. Chairman: J. J. TURNER, Ex. Mayor, Peterboro.

Meeting under auspices Peterboro Farmers' Club and Local Committee.

TOWN'S RELIEF IN "STALEMATE"

Sturgeon Falls Unable to Pay Month's Bill Totalling $22,135.

PROVINCE REFUSES.

STURGEON FALLS, Ont., Jan. 26—(CP)—A "stalemate" was reached in relief payments this month with the town unable and the province unwilling to act, W. L. Fortier, clerk treasurer of Sturgeon Falls, told the Royal Commission enquiry into relief disbursements of the town.

Minutesof a meeting on Jan. 10 showed council passed relief accounts totalling $22,135 with the clause added: "Said accounts be accepted and authorized to be paid when the money has been received from the government."

"Have these accounts not been paid?" asked Judge J. M. Hall, commissioner.

"Not yet," replied Fortier.

"Are you going to represent them to Toronto as having been paid?"

"No, but we have no money and have to wait until we get money from the government to pay this," said the treasurer.

"It's a sort of stalemate then. The government won't give you the money and you can't pay the accounts until you get it?" the judge asked.

"That is right," retored Fortier.

The meeting of Jan. 10 was a statutory meeting, he said, but no committees had been struck as required by the municipal act. "The mayor said he would wait until after this enquiry to appoint the committees," the treasurer explained.

Meetings In City Are Starting Late

Just as a matter of curiosity, could some obliging citizen explain why so many public meetings this season are late in starting?

There is no especial offender in this regard. The late starters range all the way from church organizations, school gatherings and social welfare meetings, to affairs like bridge parties and concerts. Keeping tab on them lately, a reporter has discovered that the difference in advertised time for starting and the actual time for commencing fluctuates anywhere from fifteen to forty-five minutes in length. There doesn't seem to be any particular reason for the late start. It is just getting to be a habit.

Police Are Probing Death Of Infant

OWEN SOUND, Ont., Jan. 26 (C.P.)—Provincial Police to-day are investigating the death of an infant said to have been born yesterday to Miss Gladys Kingswell, 21, of St. Vincent Township. An inquest will be held under Dr. F. L. Eberheart, Meaford.

The body of the infant is now in an undertaking parlors at Meaford, where a post-mortem examination was held to-day, revealing the child had breathed following birth.

Miss Kingswell is in a serious condition at the home of her parents.

The Chinese claim that glass and even lenses were known and manufactured by them as far back as 2,000 B.C.

DIED

WRIGHT.—On January 26, 1933, Mary Jane Howden, widow of the late Jasper Wright, at her residence, 590 Chamberlain street, in her 64th year. The funeral is to be held from the above address on Saturday, at 2 p.m. Interment at St. John's Cemetery, Ida.

IN MEMORIAM.

In loving memory of our dear father and grandpa, Thos. A. Lang, called to be with Jesus on January 26th, 1928:
Call not back the dear departed,
Anchored safe where storms are o'er,
On the border land we left them
Soon to meet and part no more.
—Inserted By Hazel, Ernie and Grandchildren.

IN MEMORIAM.

In loving memory of Earl W. Williams, who passed away at Havelock January 27th, 1930:
We often sit and think of you, when we are all alone,
For memory is the only friend, that grief can call its own.
The flowers we place upon your grave, will wither and decay,
But our love for you, who sleep below, will never pass away.
—Sadly Missed By Wife and Children.

IN MEMORIAM.

LANG.—In loving memory of my dear husband, Thomas A. Lang, who passed away Jan. 26, 1928.
"And while he in peaceful sleep
His memory we shall always keep."
—Sadly missed by his Wife and Family.

MEN'S HATS
Dollar Days Special $1.49
McWILLIAMS & CO.
374 George Street

DANCE TO-NIGHT
TO STAN WILLIAMS AND HIS ORCHESTRA
AT THE WINTER GARDENS
5c Dancing at 8.30 p.m.
POPULARITY CONTEST NOW ON
Friday Night: Country Store Night

$-$-DAY-$-$ SPECIALS

Broken Pekoe Tea, 25c Lb.
4 LBS. FOR $1.00
With Cup and Saucer FREE

American Coffee 35c Lb.
With Cup and Saucer FREE

Free! Free!
1 LB. AMERICAN COFFEE, 35c FREE with the purchase of $1.00 or over.

BROKEN PEKOE TEA NOT INCLUDED

Estimating Blanks
DUTTON'S
Tea, Coffee and Nut Store
406½ GEORGE ST.

Savings Galore
AT A. V. LILLOW'S PROSPERITY FOOTWEAR SALE
Mr. I. R. Rattenbury, 533 Bolivar St.
Certain lines further reduced, and everything in full swing for Dollar Days.

Special Saturday
MEN'S DAY
Very attractive values in all lines of Men's Footwear.
A pair of Shoes at the price you want to pay. .
Hurry! If you wish to share in these bargains. Only a few days left.

We have a few Beatty White Cap Washers left at
$29.00
1 Year Guarantee.
342 Water St. Phone 3129.
2d-22

"It's Confidence That Does It"

$1 IMPORTANT NOTICE $1

To the person making the correct estimate who makes their purchase at our store, we give for the—
1st prize—50 lbs. Granulated Sugar.
2nd prize—Smoked Ham.
3rd prize—Roast Baby Beef.

—Orders Delivered Free to any part of City—

EGGS Strictly Fresh
Firsts, dozen 17c
Extras, dozen 19c
Cliffmuir, dozen 24c

ORANGES
Jappa, sweet and juicy, doz. 39c
Seedless, doz. 31c-39c-49c
GRAPE FRUIT, Seedless 5 for 25c, 4 for 25c and 3 for 25c

SUPER SPECIAL
Pasturized Milk, pint .3c
Jamaica Oranges, 2 doz. 35c
Granulated Sugar 10 lbs. 47c

SUPER SPECIAL
Lemons, dozen 19c
Large Cabbage, 3 for 10c
Rolled Oats ..8 lbs 25c
Potatoes, 2 pecks ...25c
Dairy Butter, lb. ...17c

FISH
Fresh Fillets, lb. ...18c
Smoked Fillets, lb. .15c
Sliced Salmon, lb. ..19c
Finnan Haddie, 2 lbs. 25c
Lobster, 2 tins 25c
Smoked Kippers, pair 15c

Crosse & Blackwell's Catsup, 2 large bottles 25c
Crosse & Blackwell's Tomato Juice, 3, 13 oz. tins 25c
(The cheapest ever known this brand to be offered)
Chase & Sanborne Coffee, 1 lb. 47c
Chase & Sanborne Tea, ½ lb. 24c

Peas, Corn, and Tomatoes, 3 tins .25c
Spinach, 2 tins 25c
Butter Beans, 2 tins .25c
Clark's Soups, 3 tins 20c
Blue Berries, 2 tins ..25c
Eggs Plums, 2 tins .21c
Cream Candy and Humbugs, 2 lbs. ..25c

DATES
Sair's, 4 lbs. 25c
Hallowi's, 3 lbs. 25c
Pitted, 2 lbs. 25c
Prunes, med. 2 lbs. ..25c
Shelled Walnuts, lb. 39c
Shelled Filberts, lb. ..25c
Australian Seedless, 2 lbs. 27c
Cleaned Currants, 2 lbs. 29c

Wrapped Bread - - - - 3c
WITH EVERY 25c PURCHASE

Blue Rose Rice, 3 lbs 19c
Black Tea, lb. 23c
Bowe's Baking Powder, lb. 25c
Honey, clover, 5 lb. tin 39c
Honey, amber, 5 lb. tin 29c
Honey, amber, section, 2 for 25c

Spy Apples, No. 1, peck 35c
Spy Apples, No. 2, peck 25c
Bellflower, peck 25c
Turnips, 3 for 10c
Carrots, peck 25c
Parsnips, peck 30c
Onions, 6 lbs. 10c

(For Friday Only)
Prime Rib Boiling, lb. - - 5c
Lean Stewing Beef, lb. - - 5c
Round Steak, lb. - - - - 12c
Smoked Shankless Picnic, lb. - 11c

An Estimating Blank will be given with every Dollar PURCHASE
Grace E. Davis, 82 Lansdowne Ave.

Porter S. White Co.
'Phones 2960-2961 - 346 Charlotte

Read the Advertisements

ST. THOMAS' CHURCH, MILLBROOK HAS SUCCESSFUL YEAR'S WORK

Encouraging Reports Read at Annual Vestry Meeting Held on Monday.

APPOINT OFFICERS

MILLBROOK, Jan. 26 (Examiner Correspondence) — A successful year's work in the parish of Cavan, so far as St. Thomas' Church, Millbrook, was concerned was evidenced by the reports presented at the annual vestry meeting held in the Parish Hall on Monday evening, with the rector, Rev. William Simpson, B.A., presiding and the attendance representative of the congregation and the various organizations.

The devotions and reading of the minutes of last year's gathering were followed by the incumbent's report, Rev. Mr. Simpson mentioning that the second year of incumbency in a parish is usually considered a difficult one since the sense of newness has worn off, but speaking personally he had been very happy in the work of the parish, harmonious relationships had reigned, organizations had co-operated with the rector readily, and good work had been accomplished.

A desire to see a larger attendance at public worship was voiced by the rector, and appreciation was warmly expressed for the kindness extended in many ways. The separation of Holy Trinity Church (the Marsh) from the parish of Cavan to the parish of Manvers was referred to, and while the breaking of ties of long years' standing with the parish of Cavan had not been easy the change had evidently worked out beneficially during the twelve months. Two geat changes in the Anglican Church in Canada were mentioned, namely the fact that nine bishops had been given new dioceses during the year, including that of the diocese of Toronto with which Cavan is affiliated, and the calamity in the parish of Rupert's Land through the Machray disaster which means that the large amount involved is to be made up, if possible, by asking every parish in the Dominion to assist.

Apparently a house to house canvass will be made near Easter to secure funds for this purpose to make up the deficit.

Financial Report

The people's warden, J. E. Allen, presented the financial report, the total amount raised being $1554.63, expenditures $1463.90, balance on hand $90.73. Considering that part of the principal, as well as the interest on the money, for the rectory fund had been wiped off, and that all apportionments are practically met, the report was voted satisfactory, especially in view of present economic conditions and in a parish that is largely rural.

The rector's warden, R. I. Fallis, also had an encouraging report, and he and Mr. Allen were re-appointed for 1933, the rector expressing his personal gratitude for the services of these two officers who relieve him of all responsibility regarding the finances of the church.

Sidesmen for 1933 are: J. J. Clarke, Dr. H. A. Turner, E. W. Bonneville, George Howson, A. A. Needler, H. B. Allen, D. R. Fowler, G. F. Harrington, Alex Harkness and Fred Burton. The vestry clerk, E. W. Bonneville was also appointed again and thanked for the faithful and efficient manner in which his duties are performed. The advisory board includes: Wilbert John Dawson, J. J. Clarke, E. H. Barnes, and the lay delegates and heads of organizations in the church. Auditors are T. H. Collins and G. F. Burton.

The cemetery committee was elected as follows: H. B. Allen, A. A. Needler, J. J. Clarke, T. J. Lang, D. Dunlop, T. H. Collins and James Mitchell.

Reports from the various organizations were satisfactory in detail, R. Stone presenting that of the Sunday School of which he is the superintendent; E. W. Bonneville the A.Y.P.A., and Mrs. Westmacott the W.A., the Junior W.A., the Little Helpers and the Women's Guild, all have a balance on hand and all obligations fully met.

Adjournment of the congregational meeting in order to elect the lay delegates found Dr. H. A. Turner, E. W. Bonneville and H. B. Allen appointed to represent the congregation at the Synod, with the two wardens as substitutes. The rector closed the meeting with prayer.

Astor Bride

The former Muriel Astor, daughter of the late John Jacob Astor and sister of Vincent Astor, who secretly married Raimund von Hofmansthal of Vienna, in Newark, N. J. The Astor heiress recently divorced Prince Serge Obolensky of Russia, whom she married in 1924. Von Holfmannsthal is the son of the famous Austrian composer. The newlyweds are en route to Europe on their honeymoon.

WARKWORTH

Mrs. James A. Armstrong and Miss Eleanor Patterson spent the week-end in Toronto.

Dr. Edwin Smith and Mrs. Smith are visiting their son at White Plains, N. Y.

PROBE RELIEF FUNDS

TORONTO.—Immediate investigation of every angle of alleged frauds in the distribution of relief food from the House of Industry was promised to-day by Mayor W. J. Stewart.

FASHION SERVICE

3335

Loveliness for afternoons and it's quite within your reach, for it's so easily copied.

It is carried out on the dull side of black crinkly crepe silk. As you will see for yourself, this model is simplicity itself. The bodice has a slightly draped neck at the front and smart dolman sleeves. It uses the shiny surface of the crepe for its banded trim.

Style No. 3335 is designed for sizes 14, 16, 18, 20 years, 36, 38, 40 and 42 inches bust.

Size 36 requires 3⅝ yards of 39-inch material.

Crinkly crepe silk in cherry-red with black self-fabric trim and wool crepe in rich purple with violet are other nice mediums.

Price of Patter 15 Cents

The Examiner:

Please order for me—

Pattern Number .....

Size .....

My Name .....

Address .....

.....

I enclose 15c in payment. Allow five days for return.

Madoc

Nine cars were necessary to convey the members of Trinity United Young People's Society when they made their much-talked of visit to the society at Eldorado. The visitors furnished an interesting program after which the Eldorado Young People acted as hosts and hostesses during the social part of the evening.

Miss Bernice Bailey of Madoc, is taking a business course in Toronto.

Under the auspices of the Catholic Women's League, a most successful euchre and bridge party was held on Tuesday evening at the home of Mrs. Lawrence Birket. There were fifteen tables in play and the prizes were awarded as follows: bridge, Mrs. W. Stewart and Rev. J. V. Meagher; for euchre Mrs. D. Gillen and John Laney.

After the presentation of the prizes, dainty refreshments were served by the hostesses.

CHURCHES HOLD ANNUAL MEETS

St. Andrew's of Norwood Shows Balance to Begin Year With.

ANGLICAN OFFICERS

NORWOOD, Jan. 26 (Examiner Correspondence) — The annual meeting of St. Andrew's Presbyterian Church, Norwood, was held on Monday night with a good attendance. After devotional exercises by the Rev. A. C. Reeves, Mr. H. Godin, chairman of the managers' board took charge. The treasurers of the different organizations gave their reports, which were exceptionally satisfactory, showing in most cases an increase in finances over former years.

A pleasing feature of the meeting was the report of Mr. Thomas Lumsden, treasurer of the congregation, showing that all obligations of the past year had been met, and that the congregation were starting the year 1933 free of debt, with a small balance on the right side of the ledger.

Votes of thanks were tendered the auditors, Messrs. Waddel and Thompson and all other officers of the different organizations for their untiring efforts in carrying on the work.

The three retiring managers Messrs. Godin, Gordon and Edwards were reappointed, also the new managers Messrs. Lumsden, Campbell and Burgess. At the close of the business period refreshments were served by the ladies and a social hour followed.

Christ's Church

The annual vestry meeting of Christ's Church was held last Monday evening. Reports from the A.Y.P.A. and Sunday School were given. The following officers were elected for 1933; Wardens, P. M. Grover, Rector's Warden, W. Batten, People's Warden; Lay delegates, E. P. Cuffe, D. B. Cutcliffe, K. G. Thompson, Sidemen, C. Baskin, J. Baskin, J. Dolman, E. Kempster.

Obituary

ORAN W. HUBEL

HAVELOCK, Jan. 26 (Examiner Correspondence).—Havelock lost a pioneer citizen in the death of Oran W. Hubel at his home here on Monday morning, following an illness of long duration. Mr. Hubel was in his 82nd year and was one of the village earliest citizens, coming here in 1865. Since that time he was employed in the Bridge and Building Department of the C.P.R. until forced to retire a few years ago.

The deceased was twice married. His first wife, Nancy Elizabeth Greau passed away in 1900. From that marriage he leaves two children, Lemuel W. Hubel of Toronto and Miss Ethel of town. Later he married Elizabeth Keller, widow of the late Willis Hubel, and she survives him. He was most highly respected by a large circle of friends and relatives, and his passing is universally regretted. The funeral took place with services at the house at 1.30 p.m. Interment took place in Maple Grove cemetery.

WILLIAM JAMES BUDD

MILLBROOK, Jan. 26 (Examiner Correspondence)—The death of William James Budd, whose whole life had been spent in Millbrook and vicinity, came as a distinct shock to the entire community, the sad event taking place on the evening of Saturday, January 21, after a brief illness with pleuro-pneumonia, complicated by heart trouble of longer standing. He was in his sixty-fourth year.

Deceased was a son of the late Mr. and Mrs. Joseph Bud, and was born in Cavan Township the family home being east of the village on the road leading to the Lower Mill, and in his earlier young manhood he was employed in the brickyard owned by the late Harry Hall and located on what is now the Muspratt farm. Over forty years ago Mr. Budd came to Millbrook to reside, and in all his relationships whether with the municipal council, or with the several householders in whose employ he had been for periods varying from twenty to more than thirty years, he was known as a man of absolute fidelity of character, respected and trusted by all who knew him.

Mr. Budd was for many years a member of the local volunteer fire company, rendering efficient service, a life-long Anglican in religion, and a Conservative in politics. For eighteen years deceased filled the position of caretaker of St. Thomas' Anglican Church.

Forty years ago Mr. Budd was married to Isabel McCorry, who survives him as do also two sons, William, of Port Hope, and Edward (Ted) of the Bank of Toronto staff, Millbrook; their eldest son, Frederick, served overseas in the World War, suffering shell shock and gas, to the efects of which his death, a comparatively short time after returning home, was directly due. Other surviving relatives are two sisters, Mrs. Grant Watkins, of Himrod, N.Y., and Mrs. Charles Mitchell, of Elmira, N.Y., another sister, Mrs. P. Bailey, of Rochester, N.Y. and a brother, Isaac, of Shortsville, N.Y., being previously deceased. There are four grandchildren.

The funeral took place on Tuesday, a private service at the home, King street, preceding the public service in St. Thomas' Church, the large gathering of citizens representative of the village and countryside being but another testimony to the high esteem in which the deceased was held. The Reverend William Simpson, B.A., rector of the parish of Cavan, had charge of the service.

Two favorite hymns of the deceased, "Sun of My Soul," and "Abide with Me," were sung at the service, and the pall-bearers were six members of the fire company: J. J. Clarke, W. Tremaine, G. W. Sayles, D. Sheppard, Harold Nattress and A. Jeffrey, the flower bearers being other members of the local brigade.

Among the many beautiful floral tributes which were laid in loving memory on the casket were wreaths, or sprays, from the congregation of St. Thomas' Church; the Sunday School, and the A.Y.P.A., of the Anglican communion; the Millbrook Volunteer Fire Company, the Millbrook Municipal Council, the staff of the Bank of Toronto, the bank itself closing during the time of the funeral as a mark of respect, the family, Dr. and Mrs. H. A. Turner, Mrs. J. C. and Miss Anna Kells, ex-Warden W. T. and Miss Margaret Wood, Mrs. C. M. Westmacott, and Miss Margaret Christie. Interment was in St. Paul's cemetery, Fourth Line, Cavan.

Among those from outside points who attended the funeral were: Mr. Wesley and Mrs. Charles Mitchell, of Palmyra, N.Y.; Mrs. W. G. Watkins, of Himrod, N.Y.; Mrs. William Madill, of Rochester, N.Y.; Mr. and Mrs. Charles Fisher, and Miss Eleanor Fisher, and Mr. Fred McCorry, of Toronto.

HASTINGS

Mrs. F. C. McCrae of Alexandria, spent a few days at the home of Mr. and Mrs. F. A. Coughlan.

Mrs. E. F. Eggleton, of Peterborough, is a guest at the home of her brother, Rev. Father P. J. Kelley.

Mr. Leo English spent the week-end, the guest of his parents in Peterborough.

Mrs. W. H. Chapman spent the past week with relatives in Toronto.

Mr. and Mrs. W. A. Lavoie were visitors to Peterborough on Saturday.

Reeve G. B. Stevenson is in Cobourg for the Counties Council session this week.

Messrs. S. Hatherly, W. M. Fowlds and C. W. Lynch, were in Cobourg on Tuesday for the election of warden.

BOND ALWAYS SAVES YOU MONEY

SENSATIONAL SAVINGS FOR THURSDAY, FRIDAY and SATURDAY

Mrs. Fred Graham, 653 Reid Street.

$1.25 Cod Liver Extras	...89c	Campanas Ital. Balm	23c, 43c
Mum	...29c, 51c	Listerine Tooth Paste	....23c
Pertussin	....47c	50c Shaving Cream	....22c
Bayer Aspirin	....22c, 39c	Fruitatives, large	....27c
$1 Gillette Style Blades	..59c	25c Seidlitz Powders, 2 for	25c
3 oz. Aromatic Cascara	...19c	16 oz. Cod Liver Oil, pure	..59c
25c Vinolia Castile bars	....17c	25c A.B.S. & C. Tabs	....19c
$1.00 Russian Oil, pure	....69c	60c Coty Perfumes	....35c
3 Lbs. Epsom Salts	....18c	Ironized Yeast	....98c
35c Electric Liniment	....27c	Scott's Emulsion	....39c, 73c
		3 oz. Camphorated Oil	....18c
		50c Bland Pills, improved,	39c
		25c Boracic Acid	....12c
		Phillips Magnesia	....37c
		45c Musterole	....28c
		25c Castor Oil	....15c
		Vicks Vapo Rub	....37c

BOND'S DRUG STORE. We Deliver Promptly. PHONES 327, 3327

SUPERIOR CHAIN STORES

"This is the Sign of a Dependable Merchant"

We Sell the Best for Less

MONEY SAVING VALUES FOR THURS., FRI., SAT.

Clark's Pork & Beans	Large No. 3 size	12c
Aylmer Tomato Soup	3 tins	25c
Sliced Breakfast Bacon	Schneider's lb.	19c
Tomato Juice	Crosse & Blackwell 3 tins	25c
Calay Toilet Soap	2 Cakes	15c
Post Bran Flakes	2 for	25c

LUX "For Fine Fabrics" 3 Pkgs. 25c

BAKER'S COCOA ½'s 23c

DESSERT Pears 2's 2 for 25c

HAWES' FLOOR WAX No. 1 Tins 43c

BENSON'S Corn Starch Pkg. 12c

OXYDOL Large Pkg. 21c

ELGIN Castile Soap 8 Cakes 25c

PREMIUM TEA With FREE Premium Lb. 45c

CHOICE Raspberries 2's Heavy Syrup 19c

Magic Baking Powder, C & C 16 oz. 34c

Singapore Sliced Pineapple, 1½'s - - 12c

Swansdown Cake Flour, pk. - - 29c

C. & S. Seal Brand Coffee - - ½'s 27c 1's 53c

Hillcrest Peanut Butter 12 OZ. BBLS. 15c

Javel Water 3 bottles 25c

Brunswick Sardines 5 tins 23c

KELLOGG'S All Bran Pkg. (Best for Making Muffins) 19c

S.O.S. Magic Scouring Pads SMALL 14c LARGE 23c

Uptown Silk Shoppe

Our Greatest $1 DAY event

FRIDAY and SATURDAY

Two days of intensive bargain-giving when your dollar goes farther than at any other time of the year. Just look into these values and note the savings.

MAY BELLE LINGERIE regular lines which sold at $1.49 including VEST AND BLOOMERS BRASS. AND PANTIES SLIPS, GOWNS, TEDDIES 1.00

$2 VALUES FOR $1 Crepe Blouses, Smart Pullovers, Wool Skirts, Sweaters, Slips, Girdles, Smart Teddies, Silk Scarfs EACH 1.00

BROCADED SILK KIMONAS In all colors and sizes. Sold regular at $2.98 and $3.98. Dollar Days price .. $1.50 and $2.50

SURPRISE COUNTER 300 yards of assorted materials. 36 in. wide. 7 yards $1.00

REAL SNAPS Silk lace. Chiffon taffeta, velveteen, silk crepes, brocaded satin, flowered chiffons. 36" and 38" wide. Reg. $1.00 to $1.98: On Dollar Days, Yard. 50c

2 GARMENTS FOR ONE COUNTER Plaid Skirts, Smart Silk Scarfs, Panties, Brassiers, Bloomers, Children's Pullovers, Vests, Slips, Full Fashioned Silk Hose. 1.00

Run Resist Bloomers, Panties, Vests, Brassieres. Reg. 39c for 29c each..... 4 for $1

DRESS GOODS 340 yards assorted materials, including Irish linen, printed and plain rayons, foulards, taffetas, fugi silk, 27 and 36 inches wide..... 4 Yds. $1.00

ALL SILK PRINTED FLAT CREPES Latest designs, smart colourings, absolutely 1933 designs, 38 inches wide. Dollar Days price, yard $1.00 and $1.25

Full-Fashioned Silk Hose, in all new 1933 shades..... 69c pair 3 prs. for $2

GENUINE CALF PURSES Black and brown. Reg. up to $3.95. On Dollar Days ... $1.98

HEAVY SERVICE WEIGHT HOSE Also sheer chiffon. Regular $1.50 Silk Hose. Dollar Days $1.00

ALL SILK CANTON AND ROUGH CREPES New spring shades, 38 inches wide. Reg. $1.98. Dollar Days price. Yard 89c

KID GLOVES— Pair $1.69

Estimating Blanks With Every Dollar of Your Purchase.

Mrs. J. A. Heffernan, 370 Bethune St.

Uptown Silk Shoppe

404 GEORGE STREET - PHONE 3619

"I WOULD BURST OUT CRYING"

Lydia E. Pinkham's Vegetable Compound Steadied and Quieted Her Nerves

"I had a nervous breakdown. I could not sleep, worried all day and hardly knew what I was doing. If anyone asked me how I was, I would burst out crying. I have taken six bottles of the Vegetable Compound and it has built me up so I can sleep at night. I am in good spirits and I am not half so nervous."—Mrs. R. Poon, 1717 Donald St., Fort William, Ontario.

This must be a good medicine when 98 out of 100 women say, "It helps me." Get a bottle from your druggist today. Let it help you, too.

NEIGHBORLY NOTES

Please Phone Items to 1600 or 1601

Mr. and Mrs. Fred Hall of Toronto are in the city and attended the funeral this morning of the latter's mother, the late Mrs. F. Carveth of Charlotte street.

* * *

It is interesting to note that Monsignor C. J. Crowley of Sault Ste. Marie, whose investiture with the title of Monsignor took place yesterday, when Bishop Scollard of North Bay officiated at the ceremony in Sault Ste. Marie, is a native of this district. He was born in the township of Otonabee and was ordained for this diocese on December 17th, 1903. He spent a short time as curate at St. Peter's Cathedral and was then transferred by the late Bishop O'Connor to New Ontario. When the diocese was divided and Sault Ste. Marie diocese was given its own bishop, Father Crowley automatically stayed with the new section. He was curate at the cathedral in North Bay under Bishop Scollard and later went as curate to Sturgeon Falls. In succession, he became parish priest at Cache Bay, then at Warren, then at Copper Cliff and still later at Sudbury, where he built the present rectory. As parish priest of Sault Ste. Marie he has charge of a very old historic stone church, built about seventy-five years ago, he was created Dean and on December 17th of last year, just thirty years from the date of his ordination, he received the title of Monsignor which was confirmed at the ceremony yesterday. The Rev. J. J. O'Brien of this city, who was to be a guest at the ceremony, was prevented by a cold from attending. A sister of Monsignor Crowley, Mrs. William Lynch, resides on McDonell street.

* * *

Mr. Thomas H. Carveth of Buffalo, N.Y., was in the city to-day for the funeral of his mother, the late Mrs. F. Carveth of Charlotte street.

* * *

Mrs. Trout of Buffalo, N.Y., was in the city to-day to attend the funeral of the late Mrs. F. Carveth, Charlotte street, and is the guest of her sister-in-law, Mrs. D. Yarnold, Harvey street.

* * *

Mrs. J. E. Gregson was hostess last night at her home on Wescott Street for a delightful social evening sponsored by the Ladies' Aid Society of St. James' United Church. The hostess was assisted in receiving by Mrs. M. H. Drysdale. During the evening a very entertaining program was enjoyed, including the following numbers: Piano solo, Miss Margaret Fairbrother; vocal solo, Miss Gash; piano duet, the Misses Olive Prest and Aileen Rose; reading, Mrs. George H Rowe; piano solo, Miss Olive Prest; violin solo, Mr. C. Searles; vocal solo, Miss Marion Ralston; instrumental duet, Mesdames H. Turner and J. Moynes A cleverly arranged contest conducted by Mrs William Atkinson was very much enjoyed by those taking part. Tea was served by the ladies of the social committee under the convenorship of Mrs. Frank Pratt. A vote of thanks to the hostess for lending her home for the occasion and to all those who contributed to the entertainment of the guests, was tendered by Mrs. W. D. Sargent and seconded by Mrs. Pratt.

* * *

The first annual dance of Peterborough County Plowman's Association will be an interesting social event of next month. It will be held on Friday evening, February 10th, in the hall of the Canadian Legion, with Red Moncrief and his orchestra playing the music.

* * *

Miss Ethel Chapman of Toronto, Editor Women's section of the Ontario Farmer, will be a visitor to the city to-morrow for a brief stay She will be guest speaker at the luncheon which forms a period to the holding here of a month's short course for the young people of the city and district, in Home Economic and Agricutture, under the auspice of the Ontario Department of Agriculture, with the local representative, Mr. J. B. Nelson, in charge. Miss Chapman was formerly assistant director of the Women's Institute branch in Toronto, under the Department of Agriculture, with charge of provincial work, and went from there to the Ontario Farmer when that journal was taken over by the Consolidated Press. She is the author of two books.

* * *

Sister Seraphine of St. Joseph's Hospital at Parry Sound was present this morning at the funeral of her mother, the late Mrs. F. Carveth of Charlotte street.

* * *

Mrs. J. E. Middleton is in Toronto, called there owing to the serious illness of her mother, Mrs. H. Manning.

* * *

Master Jackie Brown, who had both legs fractured in an accident which took place in November, has sufficiently recovered to be able to return to the home of his parents, Mr. and Mrs. Brown, after spending nine weeks in Nicholls Hospital.

* * *

Mr. Archie Reynolds of Dalhousie street celebrates his eighty-first birthday anniversary to-day.

* * *

At the conclusion of the Badminton tournament held last evening between the Knox hurch club and the club from Lakefield, the visitors were entertained in the basement parlors of Knox Church. About fifty people, including twenty from Lakefield, were present and enjoyed a dainty lunch served by the social committee of Knox Church Badminton Club, including the Misses Verna Huffman, May Pollock, Grace McCannan and Dorothy Disney. The guests were seated in a circle. Mrs. A. Huffman and Miss M. Donaldson poured coffee. Later, John Donaldson, president of the local Badminton club, expressed the pleasure of the hosts at the competition provided by the visitors, whose captain, Eric Stewart, replied with an expression of thanks for hospitality and an invitation to visit Lakefield on Wednesday, February 8th. The Rev. W. McDonald spoke briefly on the value of such competitive sports and Reeve Charles Tanner of Lakefield made a short, humorous speech. Thanks to the social committee was expressed by George Wallace and acknowledged by Miss Verna Huffman.

* * *

Under auspices of the A.Y.P.A. and Men's Club of St. Luke's Church, a bridge and euchre party will be held this evening in the parish hall of the church.

* * *

Mr. Jack Lane is in Fort Wayne, Indiana, on a business trip and will be absent for the next two weeks.

* * *

Miss Margaret Goselin of Crescent street has recovered sufficiently after her recent operation for appendicitis to return home from St. Joseph's Hospital.

* * *

Miss Nellie Thompson of Dublin street has a birthday anniversary to-day.

* * *

Mrs. Harvey Staunton has been in Toronto for the past few days, visiting her brother, Mr. Stanley McCormack, who is very ill in the Weston Sanitarium.

* * *

Mr. Harry Guerin of Kitchener, who is president of the Dominion Fire Chief's Association, was in the city to-day on a brief business trip and conferred with Fire Chief Gimblett with regard to advance arrangements for the big Dominion-wide convention of his organization, to take place here next August. Mr. Guerin is a former resident of the city. He spent much of his early life here, living here up to twenty years ago.

Just Between Us Women

A daily chat with Examiner neighbors conducted by Anne Wilcox

EMERY BOARDS can be put to various other uses besides shaping the finger nails and smoothing rough edges of nails.

* * * * * *

These little boards, I am told, are made by mixing cardboard pulp with pulverized emery and then molding them, or by coating cardboard with emery powder.

* * * * * * *

The advantage of the latter method is that the powder on one side is finer than on the other. This is a decided advantage, as the finer side permits smoother finishing of surfaces.

* * * * * * *

It is said that if one files the fingernails and shapes them on the emery boards, that they will not get so thick or coarse as when cut with scissors.

* * * * * * *

But whether one prefers to cut the nails or file them, emery boards are practically indispensable for the shaping and smoothing of edges.

* * * * * * *

It is of the other uses of these handy boards that chief mention is to be made to-day, however. I wonder how many of you have used emery boards to straighten turned points of needles, or to make points on blunted needles?

* * * * * * *

It certainly is a convenient method, especially if the needle is one for a sewing machine, and no other needle of the same size is available at the time.

* * * * * * *

The way to sharpen points is to rub them with a circular motion on the rougher side of the emery board. When the needle is bent at the tip, the tiny bent part is first ground off by rubbing.

* * * * * * *

It is surprising how quickly this can be done. Then when no slighter turned-up nib is perceptible, use the circular motion to grind the tip to an even point, and the steel about it to a smooth roundness.

* * * * * * *

Use the finer side of the emery board to polish off the needle and smooth the steel to a shiny surface.

* * * * * * *

This same general method is used to put a needle point to a pencil. The lead is conserved by this type of sharpening. By shaving off the wood with the pencil sharpener until the lead is sufficiently exposed and then pointing the lead on the emery board, a wonderfully good tip can be made without breaking the lead.

* * * * * * *

When china, semi-porcelain, or crockery gets nicked or parts broken off, smooth the roughened surfaces by means of the emery board, and the utensils are better looking and easier to handle.

CONTRACT BRIDGE

WRITTEN FOR CENTRAL PRESS

By E. V. SHEPARD

AN INQUIRY FROM CALGARY

The hand below comes from Calgary, Alberta, Canada, with this inquiry: "Hearts are trumps. The opening lead is the Q of spades. Y-Z are to make a grand slam. Can the problem be worked, and how?"

I have not verified my idea that the hand is one given by Mr. S. S. Lenz, in his last prize contest. If not the same, at least it must be played in the same way. Instructions follow for making the grand slam. It is a double squeeze.

Win the first trick with dummy's K. Discard declarer's lowest diamond. Lead dummy's lowest spade and trump, as soon as dummy has played off its two high trumps. Upon the second trump lead A may discard his lowest spade. After which A never must let go a spade until after dummy has discarded or played from that suit, or dummy will hold long spade.

Lead the J of hearts. This is the point where nearly every player falls down. A must let go either a club or a diamond. Dummy must discard from that same suit. Suppose that A lets go a club; so must dummy. B may as well do the same. Immediately the declarer must stop leading trumps, and he must lead the suit from which A and dummy have discarded. In this case he must lead a club and win with dummy's Ace. Upon the lead of dummy's Ace of spades the declarer must discard a card of the suit from which A has not discarded. In this case Z must discard a diamond.

Y-Z have won seven straight tricks. Lead dummy's lowest spade. Declarer must trump The ninth and tenth tricks must be won by leading hearts by Z. A must let go his last club and his lowest diamond. Dummy discards its lowest club and its lowest diamond. At the end of the tenth trick the players will hold the three cards shown below:

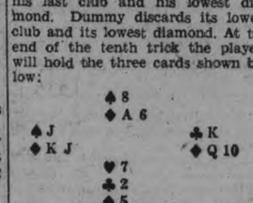

Put on the final squeeze. Lead declarer's last heart. Each player must discard. If A lets go his spade, the spade and the Ace of diamonds in dummy win the last two tricks. If A keeps his spade, dummy keeps his two diamonds, and discards his spade. If B lets go his club, declarer's club and the Ace of diamonds win the last two tricks. If B lets go a diamond, both diamonds in dummy become good. No play can prevent a grand slam.

Your Health

By DR LOGAN CLENDENING

It looks as if the old question of predicting before it is born whether the baby is going to be a boy or a girl, can be settled by strictly scientific tests.

There have been thousands of ways suggested by old wives and wise women, such as whether a coin tossed over the shoulder lights head or tails and by charms and incantations. But none of them, of course, has had any rational basis.

The best system I ever heard was that of my old friend, Dr. Adrian Gibbs. When Dr. Gibbs was asked by the mother whether the baby was going to be a boy or girl he would answer with great confidence, "A boy." Then he would write down in his notebook the mother's name, and "girl" after it. When the baby came, if it was a boy, everybody praised the doctor for making the proper prophecy. If it was a girl, he disputed their words and showed them his notebook in which he had written down on the very day the prophecy was made, the sex of the child.

There come now two doctors from San Francisco who have discovered a more scientific method. It appears that there are certain chemical substances which appear early in the blood of an expectant mother. When obtained from her—an easy process—and injected into a young female white mouse, they will cause certain changes in the mouse within a short time. This test, known as the Aschheim-Zondek test, now is used quite universally when early diagnosis of expectant mothers is important.

The San Francisco physicians became curious and injected into male instead of female animals. To their surprise in about half of them definite changes were found to occur in the male. The women who were use for these tests bore male children. The physicians have found that the test is accurate in about 85 per cent of the cases.

I hear that there was one rather curious result, a woman who gave a neutral test in one laboratory, a test showing she was going to have a girl in another laboratory, and a test showing she was going to have a boy in another laboratory. The explanation was quite clear when she was delivered of twins—a boy and a girl.

QUESTIONS FROM READERS

E. T. K.: "Please give details of paroxysmal tachycardia of the heart, and its cause and outcome?"

Answer: Paroxysmal tachycardia means attack of extremely rapid heart action, coming on suddenly and leaving suddenly. Its exact cause is not known, but appears to be nervous. Some people are subject to these paroxysms. Sometimes it occurs in the course of thyroid disease. As to outcome, it is, in my experience, never fatal, and seldom serious.

Apples trees that were artificially lighted yielded fewer wormy apples, from which experimenters concluded that light tends to deter codling moths from egg-laying.

Silk Stockings, 75c pair

"ALADDIN" Full Fashioned

PURE THREAD SILK—EVERY PAIR PERFECT

CHIFFON, silk from top to top; SEMI-SERVICE WEIGHT with fine lisle foot and garter hem. All have reinforced foot and genuine invisible run-stop at garter hem. Smartest of colors to choose from Dollar Days, pair..... 75c

"SMART DRESSES"

New 1933 Styles

From one of Canada's best known manufacturers. Made from tub-fast printed taffetas, in a variety of choice colorings. Long sleeve styles, sizes 36 to 44; short sleeve styles, 46 to 50. Dollar Days, each..... $1.29

50 ONLY TUB-FAST DRESSES, with kimona sleeves. Dollar Days, each..... 69c

Peasant Style Blouses

THE STYLE SENSATION OF THE SEASON FOR THE YOUNGER SET

Made from celanese taffeta, with colored stitch trim at neck and sleeves. Sizes 32 to 38. Dollar Days, each..... $1.29

DOLLAR QUEEN

"Wearwell" Silk Hose

MORE WEAR FOR THE PRICE

Fashioned with seamless foot. Smart range of colors to choose from. Dollar Days, pair..... 69c

2 PAIRS FOR $1.25

"Canada—Paint"

"QUALITY IN EVERY DROP"

Nothing better made in Canada. 18 good colors to choose from. Always sold at $1.35 quart. Dollar Days, quart..... $1.00

Look to your future needs—and SAVE!

BROADCLOTH SLIPS

White and colors. Well made, good length, semi-form fitting. Dollar Days, each..... 29c

BIG APRONS

Well made of tub-fast prints and stamped to embroider factory cotton. Made ready to wear Dollar Day, each..... 29c

PURE WOOL STOCKINGS

Dollar Day, pair..... 29c

SILK AND WOOL STOCKINGS

Dollar Day, pair..... 59c

Not All Sizes

McClennan's 232 Charlotte St.

2 Doors from Aylmer

Mrs. K. F. Jarvis, 168½ Charlotte St.

OLD ENGLISH **Floor Wax**

One-lb. tin with a quart of Turpentine. The two, Dollar Days, 74c

Muresco

5-Lb. Packages

8 different colors to choose from. Regular 65c. Dollar Days.... 39c

25% DISCOUNT OFF ALL MECHANICS' TOOLS

DOLLAR DAYS

Ask for Dollar Day Tickets on every dollar purchase.

PEKTO

Demonstration

ALL THIS WEEK

at

F. & G. STORE, 599 George St.

You are cordially invited to see the practical demonstration of this wonderful table delicacy. A jelly that can be made in ten minutes.

1 Dozen Assorted Flavors.

3d-23

A QUALITY ROLL

Interlake

PURE—SOFT ABSORBENT

3 Rolls—2100 Sheets—25c

MADE IN CANADA

Interlake

Toilet Tissue

To Keep Beautiful

You must pay attention to your hair, skin, etc. We can help you at small cost.

Good to feel and so good for your hair, a regular shampoo.

50c

We can give you a permanent that is just a little better and one you will be satisfied with at

5.00

Other Services Include—

FINGERWAVING ... 50c

MARCELLING 50c

PERSONALITY HAIRCUTTING

Present a well-groomed hand at all times. Visit us—our charge is

50c

MADAME **MERRIAM**

PHONE 1182

Miss Mae O'Brien, Millbrook, Ont.

SPECIALS FOR $ DAYS

Children's Pyjamas, Pink and Blue, Two-Piece, sizes 4 and 6 years. Reg. 80c, for 59c

Sleepers, Pink and Blue, sizes 2 to 6 years 35c

Boys' Suits, sizes 3 to 6 years. Reg. $2.45, for $1.69

Boys' Suits, sizes 4 to 8 years. Reg. $1.30, for 98c

Girls' Dresses, sizes 2 to 5 years Reg. $1.30, for 98c

Girls' Dresses, sizes 8 to 14 years ..... $2.00 and $2.35

STAMPED GOODS

Linen Towels, Stamped, colored borders. Reg. 30c, for 20c

Dresser Scarfs, Stamped, colored or white. Special 49c

Lunch Sets, Stamped, best Linen and Organdie ..... 25% Off

Stamped Linen Cushion Top and Back 47c

25% Off All Finished Models.

PETERBOROUGH FANCY GOODS STORE

372 GEORGE MISS A. CURTIS

Service Phone 340

Barrie's

310-314 George Street

DOLLAR DAYS' VALUES

READY-TO-WEAR

Lingerie 50c

This includes quality crepe slips, vest and bloomers. Marked down for Dollar Days to 50c

Skirts at 1.50

These come in wool and silk crepe and are shown in a good assortment of colors and sizes. Reduced to 1.50

Skirts at 2.50

In rough crepes and tweeds. A limited number for Dollar Days. Regular $6, for $2.50

Up to $5 Dresses for $1

Ten only for these customers who come early. They are a special Dollar Days selling and a real bargain at 1.00

Jersey Dresses and Suits 8 only, at, each - - - 3.95

A limited number only at this price

Mrs. C. B. Westbrook, 268 London St.

6 only Knitted Suits, at, each - ½-PRICE

Balance of our Winter Coats - ½-PRICE

FUR VALUES

3 Only Genuine Hudson Seal Coats
Regular Price $165 — 99.50 — Dollar Days Only

2 Only Beige American Broadtail Coats, Trimmed with Wolf
Regular Price $115 — 59.50 — Dollar Days Only

1 Only Brown American Broadtail Coat, trimmed with Beige Squirrel
Regular Price $115 — 59.50 — Dollar Days Only

4 only Beige and Brown Caricule Paw Coats With Squirrel Trim
Regular Price $115 — 59.50 — Dollar Days Only

6 Only Muskrat Coats Clearing at $50

8 Only Various Fur Coats Small sizes only, $15 to $25

Up to $25.00 Evening Gowns

Featured in satins, crepes and taffetas of the season's prevailing colors. Assorted sizes 11.50

Up to $25.00 Dresses

A splendid range of these for your selection in a variety of favored colors and sizes 5.95

Estimating Blanks in Both Departments

SCARLET THREAD

By GLADYS ST. JOHN LOE

Lissa Dighton came out of the bathroom humming a tune she had heard on the wireless the night before.

Her rumpled hair stood out like a golden halo about her small bovish-looking head. A little smile curled the corners of her lips.
corners of her lips.

It was a glorious morning. The scent of syringa and June roses floated in at the open windows. A bird was singing somewhere in the garden outside. And she was to meet Roger Winn at the Savoy for lunch.

She was very happy.

She seated herself upon a pouf, before a low wide-winged dressing table, and was just beginning to spread the sweet-scented foam of an expensive vanishing cream over her face, when the door behind her opened violently and Richard burst—"urst" is precisely the right word—into the room.

She caught sight of him in the mirror and his expression startled her. Only very rarely had she seen him look like that, and then only under extreme provocation.

She swung round and faced him, the cream still smeared in grotesque dabs upon her cheeks and the end of her chin.

"Good gracious, Dick!" she exclaimed. "How you made me jump!"

He strode forward—"strode" is again the word—and held a sheet of note-paper brusquely towards her.

"Perhaps," he invited grimly, "youd have the goodness to explain how this letter came to be in the pocket of my tennis blazer?"

She gave one look at it and felt exactly as she had once felt on a scenic railway. Her heart seemed to turn a complete somersault and then drop like a stone through limitless space.

It was the note she had slipped into Roger Winn's coat at the tennis club the previous evening.

For a moment she was too astonished, as well as too frightened, to speak. She just sat quite still staring blankly up into Richard's eyes.

"Bit of bad luck for you, eh? Picking the wrong pocket—and your own husband's into the bargain?" He waved the note violently before her. "If you've no objection, I should like to know which of the other nine men playing at the club last night it was intended for?"

"But, Dick——!"

"Also—exactly how far the affair has gone?"

"But, really——!"

"And whether you're contemplating a divorce—or anything of that sort?"

"Divorce?" She sprang to her feet, wiping the cream hurriedly off with a handkerchief, and faced him defiantly. She was frightened—more frightened than she ever remembered having been before—but she wasn't going to show it, she wasn't going to "give herself away" if she could possibly help it. "I don't know what you're talking about."

"No?" His upper lip curled cynically. "P'raps you'd like to have a good look at it—to refresh your memory?"

He thrust the note into her hands and for a moment she stared blindly down at it, aware of nothing but a confused jumble of sprawling pen-strokes. Then, abruptly, the words stood out with a horrible clearness.

Darling Bubbles,

It's all right about to-morrow. The old bear will be safely on his chain. Lunch at the Savoy—and then a matinee. I'll leveave the choice of the show to you. What does it matter what we see—so long as we're together?

If only you knew how impatient I am——

She turned the letter over in her hands, desperately seeking some means of escape, some strategic lifeline by which she might haul herself back into safety.

And suddenly she found it.

With a flash of inspiration she realized that the letter bore no date or address, nor any name but her own.

She began to laugh—softly at first, then a little wildly.

"Oh, Dick!" she gasped. "Dick! How could you be such a fool?"

He stared at her in astonishment. Her assurance was so convincing that, for a moment, his own confidence wavered. Then:

"It may seem very funny to you," he replied. "But I'm afraid I can't share your amusement. When a man finds his wife writing love letters to another man——"

"But are you sure that it was written to another man?"

"Wel—hang it all——!" He paused. The expression in her eyes puzzled him. "You're surely not going to suggest that it was meant for me?"

"Of course."

She pursed her lips exasperatingly.

"Well, it was written two years ago—before I married you——"

"Lissa!"

"That time I was staying at Maidenhead with Aunt Julie, to be exact. Don't you remember how you used to come over and play tennis in the evenings?—And how I used to put notes into your pocket?"

"Yes, but——?"

"You're not going to tell me you never even read it?"

He shook his head. The fierceness was draining out of him like wind out of a pricked balloon. He was beginning to feel rather foolish.

"As a matter of fact," he said, "the envelope was sealed."

"Then you couldn't have read it?"

"Apparently not." He raked a hand vaguely through his hair. "Though I don't see how it could have stopped in that pocket all this time without my finding it."

"Oh, that's easily explained." She curled up on the pouf, tucking her feet, tailor-wise, under her. "Yesterday was the first time you'd worn that coat since we've been married. I only came across it a few days ago—at the bottom of that old brown trunk in the attic."

He wanted to believe her—wanted it with a quite surprising urgency. He screwed his brows into a puzzled frown. "And—and 'the old bear'? Who on earth's that? If it isn't me?"

"Why, Uncle James, of course. Don't you remember what a bore he was? And the trouble we always had getting rid of him?"

"By Jove, yes! Yes, I remember that."

A smile broke suddenly through the scowl on Richard's face. The last shred of doubt was banished.

He stuffed the note hurriedly into a pocket.

"I'm a fool all right," he admitted. "Every sort of a prize idiot, in fact." He took a quick step towards Lissa and hesitated. "Can you—will you—forgive me?"

She was in his arms, her head tucked into the hollow under his chin, his face buried in the soft cloud of her hair. The thrill of her went through him like the touch of a live wire. He kissed a little damp patch behind one of her ears, and said impulsively:

"I say, Kid—I needn't go to the office to-day. Why not let's do what the letter says? Lunch at the Savoy—and then a matinee or something?"

Over his shoulder she made a little grimace into the mirror.

"I'd love to. But I've promised to have lunch with Mrs. Clifton-Joyce—and then go shopping with her afterwards. Isn't it a fag?"

"To-morrow, then?"

"Perhaps."

He whistled—the same gay little snatch of dance tune that Lissa had sung in her bath—as he ran lightly up the steps of the Silverdale Tennis Club pavilion.

The incident of Lissa and the note still lingered teasingly at the back of his mind. He was still wondering how he could "make up" to her for his ridiculous behavior, when he caught sight of Mrs. Winn at the other end of the veranda.

She smiled and strolled forward to greet him, a tennis racket swinging carelessly in one hand.

"Hardly anybody here yet," she remarked pleasantly.

"Oh, by the way, d'you know you went off with Roger's blazer last night?"

He started. A horrible feeling, like the pressure of a cold hand, seemed to close about his heart.

"Roger's? Are you sure?"

Richard Dighton's voice had dropped to a leaden flatness. He stared hard at Mrs. Winn and then down at the coat he was wearing.

"It's the dead image of my own," he said. "What makes you so certain it's Rogers?"

She prodded at him with her finger. "See that button? I sewed it on just before he came out last evening. I hadn't any dark cotton—so I used a bit of scarlet thread I'd been making some blinds with. I didn't think it would notice—for one evening."

VAILLANCOURT DIES.

MONTREAL.—A star of opera and operatic productions in his younger days and later a well-known theatrical producer and manager, Honor Vaillancourt, is dead here to-day.

MEN'S HOSE
Dollar Day Special 6 Pairs $1
McWILLIAMS & CO.
374 George Street

HEADACHE AFTER HEADACHE

Now She's Free From Them

A woman writes: "I would like everyone who suffers from headaches to try Kruschen Salts. Before taking Kruschen I was hardly ever free from a headache. But since I have been taking it regularly I have hardly had a headache, for which I am very thankful, for headaches can make one feel quite ill. I have been taking that small dose of Kruschen every morning in a glass of warm water, before my breakfast, and I feel so well."—(Mrs.) A.E.D.

Headaches can generally be traced to a disordered stomach and to the unsuspected retention in the system of stagnating waste material which poisons the blood. Remove these poisons—prevent them forming again—and you'll never have to worry any more. And that is just how Kruschen Salts bring swift and lasting relief from headaches. Kruschen Salts aid Nature to cleanse your body completely of all clogging waste matter. Start on "the little daily dose" of Kruschen to-morrow. Then you will very soon have done with headaches.

Centre Of South American War

As though taking their cue from Japan and China, Bolivia and Paraguay in South America are staging their own little dispute over the question of boundaries—a question that has never been properly settled between the two countries. The dispute has developed into a real war and under the guidance of General Hans Kundt, German army officer, the Bolivians at the moment are having the best of the battle. It was reported that more than 5,000 men were killed in a recent struggle in the Gran Chaco district about which the war rages. The outstanding battle of the fray to date was the clash at Fort Nanawa, a stronghold of the Paraguayans. It was here that each side lost 2,500 men, it was reported. Generl Kundt, genuius of the Bolivian army, is shown. The map shows the situation of the two countries and of the area in dispute. Efforts at peace have been made by the League of Nations and by a committee of countries surrounding, including the United States.

Upwards of 8,000 uses are recorded for the various parts of the palmyra palm, which is considered the most useful plant in the world.

TERM IN JAIL FOR SELLING

Two Youth Fined $10.00 for Trespassing in Chemong Cottage.

TWO DRUNKS FINED.

Police raided the home of Stephen O. Dunk at 125 Lock street early last evening, located three and a half cases of beer, and arrested Dunk and a customer, Bert Howden.

In police court this morning, Dunk pleaded guilty to a charge of keeping liquor for sale. He was sentenced immediately to two months in the county goal. Howden pleaded guilty to a charge of having liquor in his possession while not being a holder of a permit. He was given the option of a $100 fine or three months in gaol.

Constables Wm. Piercy, Jack Thompson, John Stevenson and Jack Naples took part in the raid on Dunk's abode.

Two local men, whom Chief Newhall said were holding a circus on Simcoe street last night, were charged with being drunk in a public place. They paid a fine of $10 each.

Arrested several Sunday evenings ago in Sheriff Hall's cottage at Chemong Park by Provincial Constables Silvester and Warren, two local youths pleaded guilty to charges of trespassing and were fined the maximum under that section, $10 and $4 costs.

Police alleged that the youths had two girls with them and had lighted a fire in the stove and were prepared to spend a comfortable evening in the cottage. Emmett Sheehy, their counsel, stated that the youths had found the lock on the door undone and the door open and had merely walked in. They had done no damage, he said.

Crown Attorney V. J. McElderry, K.C., agreed with Magistrate Langley that the youths had narrowly escaped being charged with the serious offenec of breaking and entering. Mr. McElderry pointed out that other cottages had been used in the same manner and that the danger from fires was great. Magistrate Langley issued a strict warning that the court was not disposed to look with leniency upon such offences, and levied the maximum fine.

BLOOD TESTED BABY CHICKS
SCHWEGLER'S THOR-O-BREDS LAY MORE EGGS
Earn extra profits with our super layers of big eggs. See our GUARANTEE TO LIVE
Schwegler's Breeding Farms and Hatchery
Louis St. FT. ERIE NORTH, ONT.
38

CHECK COLDS CURB COUGHS

With Canada's Great Cough And Cold Remedy

"Acts Like a Flash"

Well, folks—in your nearest Drug Store you can get a bottle of Buckley's Mixture — the largest selling cough and cold remedy in Canada—a different mixture and a supremely efficient Mixture.

For you must bear in mind that a remedy which in a few hours puts to rout the toughest coughs and colds, is no ordinary remedy, but stands in a class by itself.

Buckley's is triple strength—a little goes a long way—yet it is so harmless a child can take it—and how speedily it does help the little ones.

If you want to stop a cough or get rid of a cold with astonishing swiftness, get a bottle of Buckley's Mixture to-day—at any Drug Store.

For your health's sake — demand Buckley's, for cheap imitations are numerous.

$ DAYS at The HODGENS STORE

WILL BE REAL MONEY-SAVERS

NEW HATS
Just in for this week-end. New shapes, smartly combined, felt and straw. The felt used is very fine quality. Special each $1.59

WOOL PULLOVERS
Fine Wool Pullovers, lacey weave, good shapes; sizes 14 to 20 in lot. Worth double. Dollar Days, each $1

WOOL SPORT HOSE
Made from fine, strong soft Botany wools. Great for girls' wear. Sizes 7½ to 9½. Dollar Days, pair 50c

SILK AND WOOL HOSE
Fine wool insides, art silk outside. Brown and gunmetal. Sizes to 10. Dollar Days, $1
FOUR PAIRS for
Only One Lot to a customer.

FELT HATS
20 only. The last of Winter stock. All new this season. Values up to $3.95. Dollar Days, each 50c

TAM AND SCARF SETS
Knitted Wool Scarfs with Tam to match. The maker offered us a clearing lot of this line we have been selling at $1.49 at a price that lets us offer you one of these smart outfits Dollar Days for only $1

TAILORED SKIRTS
An assorted lot, dark colors; regular up to $3.95. Dollar Days, each $1.95

BLOUSES
10 only. Silk Crepe or Satin. Eggshell and white. An outstanding Bargain. Dollar Days, each $1

SCARFS
Silk and Fancy Wool Knit; About 50 in the lot. Long or square styles. Values to $1.50. Dollar Days, each 50c

KNITTED BERETS
Pure wool, a smart style; good colors. Dollar Days, each 50c

LINED GLOVES
Ladies Leather Gloves; soft, pliable; plush lining. Warm and comfortable. Dollar Days, pair $1

BAGS AND PURSES
About 30 of them; good styles, some with Zipper compartment. A gathering together of last ones of lines that sold up to $2.50. Choose any of them Dollar Days for $1

EXTRA—TERRY TOWELS
100 Cotton Terry Towels; generous size; heavily napped; some with colored borders. Dollar Days, each 15c
60 Extra quality Cotton Terry Bath Towels; thick and absorbent. Colored borders, Dollar Days, each 25c

FLANNEL KIMONAS
Made from English striped Wool Flannel. Will wash well; nice color combinations. Two only. Size 14 and 16. Dollar Days, each $3.95
1,000 Skeins Corticelli Embroidery Silk. Put up in bundles of 10 assorted shades. Dollar Days, bunch 5c
200 Balls Crochet Cotton; white and colors. Also colored Pearl Cotton. Clearing Dollar Days, ball 5c

EXTRA SPECIAL
A Great Dollar Day Clearance of Children's Wool Pullovers, Sweaters and Knitted Suits. A grouping of 50 or 60 garments; up to $2.25. Dollar Days, each $1
Kayser Italian Silk Vests and Bloomers; medium sizes only. White or flesh. Dollar Days, each $1
Bath Mats. Regular $2.50. Dollar Days, each $1.25
Odd Pieces of Lingeries. Less than a dozen, up to $1.50. Dollar Days, each 50c

GIRDLES
Several styles; good fitting garments. Reg. $1.50. Dollar Days $1

LESS THAN HALF PRICE
20 Odd Pieces of Fancy Goods. Mostly worked. Dollar Days. Away less than HALF PRICE

GREAT FEATURE BARGAIN
250 PAIR $1.50 SILK HOSE
DOLLAR DAYS, $1 PAIR

Every pair perfect and flawless. Chiffon or service weight. Sold right across Canada at 1.50 a pair. All good shades and sizes to 10 or 10½. An unusual Bargain that cannot be repeated. A Great Dollar Day Special at, pair $1

In order that as many of our customers as possible may share in this unusual Bargain Event we have to limit the quantity to two pairs to a customer.
Examiner Estimating Blanks with each purchase of one dollar.

THE HODGENS STORE
345 GEORGE ST.

$1 DAY SPECIALS

Comb Honey 3 for 25c
FINE FLAVOR. AMBER IN COLOR.

QUICK QUAKER OATS—Large package 19c
XXXX QUAKER FLOUR—98 lb. bag $1.83
ORANGES—(Seedless) Navel. Dozen .. 15c
PICKLED COTTAGE ROLLS—Cut any size, lb. 10c
BREAKFAST BACON—Sugar cured. Sliced ..... 2 lbs. 25c
PICKLE BACK—Mealed. Piece ..... 14c Sliced 16c

$1.00 SPECIAL, NO. 1
3 tins Tomatoes.
5 tins Pork & Beans
1 lb. Dairy Butter
2 loaves Bread
1 lb. Lard or Shortening
2 lbs. Stewing Beef.

$1.00 SPECIAL, NO. 2
3 tins Tomatoes.
2 lbs. Sirloin Steak
1 large bottle Olives
1 package Salt.
2 tins Pork & Beans
2 large cabbage

$1.00 SPECIAL, NO. 3
1 Head Lettuce
1 lb. Creamery Butter
2 lbs. Pork Chops.
½ lb. Shelled Walnuts
1 peck Cooking Apples

PRINCESS SOAP FLAKES—7 Packages $1
OXYDOL OR CHIPSO—5 large packages $1
$1.00 SPECIAL, NO. 4
4 lbs. Japan Rice, 10 lb. Sugar, 1 lb. Creamery Butter $1
POT ROAST—Choice tender beef, lb. 7c
BLADE OVEN ROAST—Very tender, lb. 10c
PRIME ROLLED RIBS—Fancy quality beef 15c

BEAUTIFUL FLOORS No Rubbing
HAWES FLOOR WAX
Just wipe it on—see it shine.
Pint Tin 59c

Fresh Pork Butts for Roasting lb. 9c

Pastry Flour Nevada Brand 24 lb. Bag 39c

Crisp Celery 10c
Large Head Lettuce 12½c
New Carrots, bunch 10c
Table Turnips, each 3c
Large Cabbage, each 5c
Parsnips, Peck 30c
MILK FED VEAL—Shoulder fillet 14c
LEG FIILLET—lb. 20c
CHOICE CHOPS—lb. 17c

FISH
Fresh Fillets, 2 lbs. 25c
Smoked Fillets, 2 lbs. 25c
Silver Bright Salmon, lb. 18c
Halibut Steak, lb. ..... 25c Cohoe Salmon, lb. 25c

Estimating Blanks
We will give estimating blanks with every $1.00 purchased and also with every dollar paid on account.

F. & G. MARKETS
Look over this list. Telephone your order before going down town. We will deliver promptly.

$1 DAYS AT THE CHOATE HARDWARE
(OVER THE RIVER)

Everything Reduced for Friday and Saturday--This Merchandise Must Go

Get One or More of the ALADDIN LAMPS For the Summer Cottage
Clear Glass - Opal White Colored - - Hanging - Vase - - **Now ½ Price**

SHADES
Opal White - 1.75 1.40
Parchment - 3.50 2.50
Shade Holders - - 25c

These Prices Only Apply $ Days. Return to Regular Prices After This Sale.

Aladdin KEROSENE Mantle Lamps

ESTIMATING BLANKS GIVEN WITH EVERY DOLLAR PURCHASE

Potato Pots Supreme aluminium, heavy lipped with tipping ladle bale to hold the lid down. Not the cheap panelled article. Reg. 98c Dollar Days .. 65c

Coal Oil In order to introduce our new lower priced oil we offer .... 1 Gal. - - - 23c 5 Gals. - - $1.00 Delivered 10c Can

Combination DOORS In clear pine 3' x 7', separate frame for glass and screen. Reg. 10.00. Complete with glass 7.00

O-SO-O-GOOD Floor Wax Special 5 lb. Pail 1.00

DUNNES' Tube Skates All sizes 8½ to 11. A real special. Hurry boys. Reg. $1.98 to $2.50 ..... Pr. 1.48

PRATT'S EGG PRODUCER
35c Size - 18c
70c Size - 35c
PRATT'S ANIMAL REGULATOR
35c Size - 18c
70c Size - 35c
1.50 Size - 75c

DOUBLE BOILERS Supreme Aluminum. Holds 2 imperial quarts. Smooth finish, no panels. Reg. 98c. Dollar Days special 75c

Hawes' Liquid FLOOR WAX 1 Pt. size 48c | CHARCOAL, Bag - 20c

HEN FEED Our special, 10 lbs. 25c
$1.40 per cwt.
DUST MOP SETS Floor Mop and Hand Duster Sets in colors with heavy 4-ply yarn. Reg. 98c. Dollar Days 78c

NEATSFOOT OIL, qt. - - - 50c
SEPARATOR OIL, qt. - - - - 25c
Lower priced Dust Mops in four colours. 75c value. Dollar Days at 48c
AXE HANDLES too. A regular 40c line on Dollar Days at 25c
Mrs. J. C. Ellis, 482 Mark Street.

Epsom Salts, 10 lbs. - 45c
Sulphur, 10 lbs. - - - 45c
Shell Maker, cwt. - $1.00

MOPS Yacht or Deck with handle. A Special 28c

Eastern Ontario Threshermen Meet in Peterboro'

THRESHERMEN SEEK TO HAVE ACT MADE LAW

Eastern Ontario Threshermen Hold Convention in Peterborough.

WELCOMED BY MAYOR.

Lien Act is Discussed By Several Convention Speakers.

A renewed effort to have enacted by the Ontario Government a Lien Law as a protection to the threshers of the province in their dealings with the grain growers, will be made as the result of a decision reached at the seventh annual convention of the Eastern Ontario Brotherhood of Threshermen in this city yesterday. Petition will be circulated, members of the Government canvassed and a deputation to Government organized in an endeavor to further the passage of the proposed measure.

The discussion of the Lien Law and of ways and means of securing its passage were the principal topics of the convention. Forty threshermen representative of five counties in Central and Eastern Ontario were present. Principal speakers of the afternoon were E. A. Gee of Lindsay, A. H. Martin of Toronto, a representative of the Department of Agriculture, and Mayor Roland Denne of Peterborough. President W. H. McMillan held the chair.

Mayor Roland Denne opened the convention with an address of welcome to the city to the delegates at 2 o'clock in the afternoon. "It is an honor and privilege to have you meet in Peterborough and I wish to welcome you all," he declared. "You have had a difficult year as we all have had. We are all with you in the hope that the clouds will lift soon. If conditions on the farm do not improve we can not hope for conditions elsewhere to become any brighter. We are glad to have you in the city and if there is anything the city can do to help you, we shall be glad to do it."

Joseph Cushman

Joseph Cushman, of London secretary of the Western Ontario Brotherhood of Threshermen, replied to the welcome of the Mayor expressing the hope that the annual convention could be held in this city another year. Following the reading of the minutes of the last annual meeting by H. E. Dunn, the secretary-treasurer, Mr. Cushman delivered an address which was one of the features of the afternoon.

The Western division of the Brotherhood is strongly behind the movement for the Lien Law, Mr. Cushman reported. At their recent annual convention, he said, the proposed Lien Law was the principal topic and its promotion was enthusiastically supported. Petitions being circulated in Western Ontario in favor of the law now have a total of six hundred signatures and it is hoped that by February the total will reach one thousand, he reported.

Explaining the proposed law, Mr. Cushman said that several objections have been raised by the farmers of the province as the result of misconceptions of the measure. The measure would give the thresher a lien on enough of the farmer's grain which he threshed to ensure payment of his charges, he explained. Many farmers have interpreted the proposed act as giving lien on all the grain threshed, which is far from the case, Mr. Cushman pointed out. The proposed act provides that if a farmer does not settle the threshing bill within thirty days the thresher may sell enough of the grain to secure the amount of his bill. One clause provides that if grain prices at the time are at an impractical level, an extension of time may be arranged on agreement between the thresher and the farmer.

Further Objection

A further objection which is current, Mr. Cushman stated, is that the measure would give the thresherman's bill priority over a farmer's other debts. This is not a valid objection, he declared, for it is the thresher who takes the farmer's raw product and puts it into saleable condition.

"There is something else we must face," Mr. Cushman continued. "It is the competition of the second-hand threshing machine. We threshers are blaming the manufacturers for the competition we are suffering from the second-hand machine but we ourselves are as much to blame. We trade in our old machines when we buy new ones so it is natural for the manufacturers to re-sell them. We would be much better off to scrap our old machines than have to compete against them. Representatives of two threshing machine companys attended our western convention and promised to co-operate with us in the matter.

E. A. Gee of Lindsay addressed the convention on the subject of the benefit the threshermen in Western Canada have received from the Lien Laws in force there. He described briefly the three acts in force in Manitoba, Saskatchewan and Alberta. In Saskatchewan the thresher has a lien on enough of the farmer's grain to pay his bill for a period of sixty days from threshing. The lien has priority over other obligations of the farmer except for the wages of the workmen and except in cases where seed grain is involved. The Manitoba act, he said, gives the thresher the right to retain a certain amount of grain to cover the threshing bill during a period of thirty days. The thresher must give proper notice that he is retaining the grain. The Alberta act gives a protection similar to that in the other two acts but the machine and separator of the thresher must be registered first with the Department of Agriculture.

Benefit a Few

"You in Ontario must realize what you are up against in trying to have a Lien Law enacted. The act will benefit only a few and it will be difficult to have the Government take it seriously. However, the thresherman deserves protection and success may come if you try hard to get the bill before the Government."

A. H. Martin of the Department of Agriculture addressed the convention, making some observations on the type of work being done by threshing machines, hullers and combination outfits in Peterborough district. He stated that some complaints had come from Britain as the result of some shipments during the past year of clover seed which had been injured in culling. The Department traced most of this clover seed to the Peterborough region of Ontario, he said.

"We do not want anything like that to injure our trade," Mr. Martin declared. "In nearly every case, the splitting and chipping of the clover seeds can be avoided when care is exercised. I believe that most of the mills on the market today will do good work if they are operated carefully and efficiently. The investigation which the Department conducted in this region showed that much good work is being done but that there is room for improvement in other cases. In regard to clover I think that the most important thing to be remembered is that the best time to thresh it is in October after the frost has come."

At the close of the convention, John Payne of Warsaw was elected president of the Brotherhood for the coming year. J. I. Adams of Campbellford was elected vice-president and H. E. Dunn was returned to his post of secretary-treasurer. Three members appointed to the executive committee were Herbert Jones, Omemee; Joseph Slattery, Peterborough, and Harry Elliott, Lang. The legislative committee will consist of Charles Mills, Omemee; Percy Wilson, Norwood, and R. W. Henderson, Ida.

Diana Wynyard Scores a Hit

Critics declare a new film star was born when Diana Wynyard made her recent appearance in "Cavalcade." She is shown here with Clive Brook in a scene from the motion picture version of Noel Coward's story.

Found ANSWER TO UGLY PIMPLES

EVEN when she knew that unsightly, blemished skin was hurting her popularity she could find nothing that helped—until a friend hinted "constipation" and advised NR Tablets (Nature's Remedy). They toned and strengthened the entire eliminative tract—rid her system of poisonous wastes thoroughly, naturally. Soon skin blotches vanished, pale cheeks glowed again. Try this safe, dependable, all-vegetable laxative and corrective tonight. Non-habit-forming. At all druggists' —25c.

NR TO-NIGHT TOMORROW ALRIGHT

SEWING MACHINE IS BADLY NEEDED

Coal Oil Lamps Are Also Requested for Unemployed Homes.

A special appeal is being made for a sewing machine, for a woman who can earn a little money by sewing.

Coal-oil lamps for homes where the electric current has been turned off on account of non-payment of light bills, are another prime necessity, also cook stoves and bedsprings.

If anyone has any of these articles, they would be much appreciated at the Relief Bureau in the former C.D.S. Groceteria on George Street. Please telephone 3315 and they will be called for.

Business is brisk at this depot, where supplies are given out to those who apply by ticket, received from Relief Inspector Metheral. But many more things are needed.

An idea of conditions in some homes may be gleaned from extracts from the following letter from a man who is out of work and who needs every cent of the weekly allowance to feed his family and provide milk for two very young children. There are two more children and himself and his wife. His need is clothing. He says:

"I haven't a thing to wear outside only the suit I got two years ago last Christmas, and we had to cut the vest up to patch the pants, for I have had to wear them to work now for some weeks. When I go up for my city order, I have to borrow a pair of trousers. We are all down with the 'flu now, and I have to look after two babies, and I had to get lemons on our grocery order which brought it up to 40 cents more, as it was the doctor's orders."

Then there are cases like that of the woman who comes up town to apply for help, and wears her daughter's shoes. They use the one pair turn about, just like the old lady who borrows her grandchild's coat when she wants to take a little walk.

TOASTED QUAIL

ROCHESTER, Ind. — Telephone users wondered what was the matter with their service until a "trouble shooter" for the company found it was all due to toasted quail. The bird became fastened between two wires, causing a short circuit.

Here's the secret of

A *sunny disposition*

LOOK around at your friends. Isn't it a fact that those who are happy and cheerful are folks who enjoy good health? The two go together.

Poor health reflects itself in your manner to other people. Too often, lack of personality can be traced to constipation. It may cause loss of appetite and energy. Yet it can be overcome by eating a delicious cereal.

Laboratory tests show that Kellogg's ALL-BRAN supplies "bulk" to exercise the intestines, and vitamin B to further aid regularity. The "bulk" in ALL-BRAN is much like that in leafy vegetables. ALL-BRAN also contains twice as much blood-building iron as an equal weight of beef liver.

Special cooking, flavoring and krumbling processes make Kellogg's ALL-BRAN finer, softer, more palatable. You will find it far more pleasant to enjoy a cereal in place of taking patent medicines. So much wiser too.

Two tablespoonfuls daily of ALL-BRAN will overcome most types of constipation. If not relieved this way, see your doctor. At all grocers, in the red-and-green package. Made by Kellogg in London, Ontario.

"When you're healthy, you're happy"

"How you feel — and how well you look — depends largely upon the food you eat. Be sure your diet is balanced — with sufficient 'bulk' to promote regularity."

W. K. Kellogg

News!

REAL VALUES

SWIFT'S—NEVER BEFORE AT SUCH A LOW PRICE

LARD lb. Carton **9c**

OUR OWN SILVERBROOK BRAND PASTEURIZED CREAMERY

BUTTER lb. **23c**

OUR VERY FINEST PASTEURIZED CREAMERY **SUNNYFIELD** IN 1-LB. CARTONS lb. **25c**

CHEESE OLD lb. **18c**

Swift's BROOKFIELD LOAF CHEESE lb. **19c**

AYLMER ORANGE **MARMALADE** 48-OZ. JAR **22c**

SAVE THE COUPONS **Comfort Soap** 10 BARS **35c**

AUSTRALIAN SULTANAS **RAISINS** 2 lbs. **23c**

RICE Fancy Blue Rose 3 lbs. **14c**

WORTH WHILE SAVINGS

A&P ESTABLISHED 1859

"WHERE ECONOMY RULES"

— MEATS —

FRESH YOUNG ROASTING PORK—10 TO 12 LBS. AVERAGE

HAMS FRESH lb. **10c**

FANCY PEAMEALED **COTTAGE ROLLS** NO WASTE lb. **9c**

FRESH YOUNG ROASTING **PORK BUTTS** VERY LEAN lb. **9c**

MILD CURED **SMOKED HAMS** Half or Whole lb. **13c**

ROASTS

FINEST QUALITY A & P SELECTED BEEF

An Extraordinary Value—Buy Beef This Week-end

PORTERHOUSE or WING lb. **20c**

BLADE lb. **10c** **SHOULDER** lb. **8c**

POT ROAST Boneless and Rolled lb. **9c**

TAKE ADVANTAGE OF THE **FREE DELIVERY**

Charlotte St. Store Phone 3459 — George St. Store Phone 1992

All fish prepared for your table upon request at no additional cost

WHITEFISH CHOICE GEORGIAN BAY lb. **12c**

FILLETS Fresh or Smoked lb. **12c**

COD Fresh Atlantic BY THE PIECE lb. **10c**

STEAKS ..... LB. 12c

FRESH, CURLY, TEXAS **SPINACH** 3 lbs. **27c**

NEW SHIPMENT JAMAICA **ORANGES** Large Size 2 Doz. **49c**

THE GREAT ATLANTIC & PACIFIC TEA CO LIMITED OF CANADA

Reg. 14.95 **Evening Dresses** Dollar Day 3.95

Clearing about 14 only of these silk crepes. Moires, satins and georgettes, wonderful value. Sizes 14 to 20.

Robt. Fair & Co.

PETERBOROUGH LIMITED

THE STORE OF DEPENDABLE MERCHANDISE

BE ACON Reg. 2.95 **Dressing Gowns** Dollar Day 1.95

Heavy quality blanket cloth in many colors. Satin trimmed. Come early and select from a good assortment of sizes.

We Have Wonderful Bargains to Offer You in Our

Store-Wide Twin Dollar Day Sale

We have just completed stocktaking—all odd lots at Great Sacrifice. Listed below are Bargains of Extraordinary Value

Jean Mackness, 223 Princess St.

Regular 29c and 39c

Bath Towels

5 for $1

22 x 42 inches

Extra large size, 22 x 42 inches. Striped, fancy checks and jacquard border, also medium size fancy towels. 7 for $1

PLAIN FACE CLOTHS with colored edge. 6 for 25c

$1.59 to $2.25 Values

PURE SILKS

Beautiful plain and printed dress silks. An opportunity to buy and save. Be sure and select early. All first quality.

CONGOLEUM RUGS 20% Discount

A good stock of discontinued patterns to select from, in all sizes and colorings. All are first quality.

98c Cottage Sets

Dollar Days, Complete

59c

Daintily frilled with sash curtain and tie backs to match. Colors are rose, blue or green, floral effects.

$2.95

ENGLISH **Bedspreads**

Dollar Days

1.95

Extra large size, 84 x 104 inches, guaranteed fast colors, in shades of pink, blue, gold and green.

RAYON SILK COVERED CUSHIONS—Plain and figured. Size 18 x 18 inches. Each 39c

WINTER COATS

Girls' Fur Trimmed Coats

Dollar Days

HALF PRICE

Women's Fur Trimmed Coats

Mrs. M. A. Lucano, 616 Aylmer St.

ALL LARGE RUGS at COST AND LESS

Here are a few of the attractive prices offered for Twin Dollar Days.

$55.00 Wilton Rugs $32.50
$39.50 Wilton Rugs $25.00
$35.00 Wilton Rugs $22.50
$13.50 Tapestry Rugs $6.95

$7.95

Guaranteed Pure Wool **BLANKETS**

Dollar Days, Pair

4.95

The largest sizes in a quality that will please you. All white with fast color pink or blue borders. Whipped singly "NORMAN" BLANKETS. Made of part wool, nicely satin bound in a generous size, 66 x 80 inches. Dollar Days, Each $2.19

$2.95 and $3.50

Cotton Filled **Comforters**

Dollar Days

1.95

Extra heavy quality, well filled and covered with pretty floral cretonne. Note the size, 66 x 72 inches.

Pullovers & Sweaters

Reg. $2.95 to $3.95

Dollar Days **1.95**

Good assortment of styles and colors for every taste. An exceptionally good value.

Great Selling **LADIES' WAISTS**

Reg. to $3.95

Dollar Days **1.95**

New goods, but clearing odd lots and odd sizes. Come for a real bargain. In the lot are crepes, lace and eyelet embroidered.

$5.95

2-Piece KNITTED SUITS

Dollar Days **2.95**

15 only of these all pure wool suits in a good assortment of dark and light colors. New styles and sizes 14 to 20.

Hundreds of Yards of Wash Fabrics

DOLLAR DAYS Yard **15c**

Usually sold up to 59c a yard. In the lot are ginghams, chambrays, prints, voiles, etc. All useful materials for making up children's dresses and house frocks. 27 to 38 inches wide.

Women's All Wool CASHMERE HOSE

Dollar Days, 2 Pairs for **$1**

Best quality all wool in black and brown shades. All sizes.

CHILDREN'S ALL WOOL **Cashmere Stockings**

Dollar Days, 3 Pairs for **$1**

SPECIAL TABLE WINTER **Underwear**

2 for $1

Women's and children's garments that usually sold up to 79c. Odd sizes and colors. All this season's styles. In the lot are bloomers, vests, etc.

Regular $3.95 to $5.95

SILK DRESSES

Special

2.95

As a feature outstanding special, be sure and see these lovely frocks. SILK KNIT, SILK CREPES, WOOL JERSEYS in light and dark colors with contrasting color trim. All new styles and sizes.

NURSES' UNIFORMS

Dollar Days **$1**

Made of good quality materials, odd sizes in the lot, but a real bargain. They usually sold up to $2.95 each. Be sure and come early.

HOUSE DRESSES

Dollar Days **$1**

An opportunity to buy more than one at this low price. Many are worth up to $1.75. Many styles and sizes for early buyers.

18c

Colored Flannelette

Dollar Days, 8 yards for **$1**

Heavy quality, fast colors, also white, 27 inches wide. Buy now and save.

ENGLISH STRIPED PYJAMA CLOTH — Reg. 29c. Dollar Days. 5 Yds. **$1**

KNITTED SUITS

Reg. to $16.50 Dollar Days **6.95**

3 piece styles, all wool knitted suits. Remarkable values for early shoppers. Small and regular sizes.

75c Silk Net

Dollar Days 2 Yards for **$1**

All over floral designed silk net. Comes in the new honey shade. Suitable for living room, 38 inches wide.

29c Nets and Marquisette

Dollar Days 5 Yards for **$1**

Fine imported qualities with dots and small figured patterns. Ideal for any room. White and cream. 36" wide.

MILLINERY CLEARANCE

Dollar Days **50c & $1**

Clearing Children's Felt Hats and Tams, Reg. to $3.50. Each 50c
Ladies' Felt and Velvet Hats. Reg. to $5.00. Each $1.00

Clearance of Better Quality DRESSES

Values to $14.95 Dollar Days **$5**

Silk crepes, plain and printed. One and two piece styles. Sizes in the lot 14 to 44. Buy two at the regular price of one.

25c **FANCY CRETONNES** **$1**

Dollar Days, 6 Yards for

Buy many yards of this cretonne. Can be used for so many purposes. For curtains, comforters, etc. Full 36", pretty floral designs.

39c and 49c

ENGLISH **Pillow Cotton**

Dollar Days, Yard

29c and 29c

Open or circular, free of filling. An opportunity to buy many yards at a saving. 40 to 46 inches wide.

Dollar Days, 2 pair for

Mrs. H. B. Keslick, 568 Bolivar St.

REV. DR. BARR GUEST SPEAKER BURNS' NIGHT

Delightful Program Is Held By Members of Caledonian Club.

TOOK FORM OF CONCERT.

Burns Excelled Even Shakespeare in Possession of Vivid Imagination.

"Three characteristics of a genius are imagination, sensibility and ratiocination, the third being the ability to reason and argue things through from a given premise to a conclusion.

"Shakespeare had a great deal of the third. But Rober Burns excelled even Shakespeare in the possession of a most vivid and powerful imagination which he used to heighten the effect of his poetry and to portray a situation. He has made the glens, the streams and the mountains of Scotland live for his countrymen even more vividly than the portrayals by the Romans of the glories of their ancient land."

The Rev. Dr. A. T. Barr, speaking last night at the Burns' anniversary held in the form of a concert by members of the local Caledonian Club, gave his listeners a vital portrait of the man whose "Immortal Memory" lives to-day in the hearts of his countrymen, even though for the space of one hundred and seventy-four years grass has grown green over his last resting place.

There were over a hundred of the local Scots and their friends in attendance at a very pleasurable evening, with a program that included the singing by local musicians of many of Robert Burns' fragrant songs and the recitation of some of his works.

Program Well Received

David Anderson, president of the club, was in the chair for the gathering, held in the hall of the Woodmen of the World, and introduced the various numbers on the program, which were beautifully rendered in each instance and called forth enthusiastic applause from the audience.

Miss Maisie Ralston sang "Bonny Mary of Argyle", with an encore in "Ye Banks and Braes"; John Beggs gave two readings, the second a lengthy feat of memory in the recitation of the adventures of that doughty knight of the flowing bowl "Tam o'Shanter"; John Smith sang "Scots Wha Hae" and a "Hebridean air, "Turn Ye to Me"; Miss Jessie Pattison sang "My Ain Kind Dearie" (The Lea Rig) and "John Anderson, My Jo"; Alex Milne piped valiantly in two selections, the encore being the stirring "Road to the Isles"; Miss Margaret Wyllie gave two readings, "Epistle to a Brother Poet", and "To a Mouse", and John Anderson sang "Rantin, Rovin Robin" and "Ae Fond Kiss."

Mrs. J. Foster and Miss Pearl Smith played the accompaniments.

Rev. Dr. Barr on Burns

The Rev. Dr. Barr, whose eloquent and thoughtful address manifestly founded on a great love and admiration for Scotia's national bard, was listened to with profound attention by his audience, including a dozen or so small editions of humanity who occupied front seats and drank in with much interest the recital of the work and character of their parents' idol, spoke about the poems and their characteristics and also devoted a brief period to a sketch of the character of the poet.

"Robert Burns" he said, "had an animated personality. That was one of his outstanding characteristics. He felt so deeply about certain things that his eyes would flash with animation and with such a flash of the eye came also the flash of genius. He had that vivid, animated personal force that makes him totally different to many other poets.

"Burns said of himself that he had a very retentive memory, a stubborn something in his disposition that was quite clear to himself and a great deal of native piety. He had the misfortune to lack an aim in life.

"He knew his own nature quite well and he knew also human nature in many of its phases. He did not go far afield for settings for his poetry. It was written in the Scotch Doric and he took for a background the scenery of his native land, describing it in detail with a vividness and intensity that makes it live forever in the minds of those who read his works. He drew characters that he knew; his friends and those he loved, with a certain humor that was coupled with tenderness and sympathy."

The speaker cited many examples of Burns' work which showed his lighter side, his humor and his unexcelled descriptive powers. There was the poem about the "Twa Dawgs," "The Death of Poor Maggie" and the "Salutation to his mare, Maggie", showing his tender sensibility; the humorous "Scotch Drink" in which the smith, incited by his spirits that dwelt in a glass, prepared to achieve mighty things in his toil; "The Two Brigs of Ayr" where a midnight ramble by the poet resulted in a curious vision of the wraiths of the two bridges and the manner in which the old and the new brig competed for popular esteem.

Satire of a personal type came into being in some of his criticisms of the church of his day. "The Address to the Unca Guid" and "Holy Willie's Prayer" demonstrated this ridicule of those "unca guid" people who, said the reverend speaker, saw that Burns did not get a square deal from the orthodox church factions of his time.

Quoting from some of the shorter poems, Rev. Dr. Barr illustrated his remarks with regard to the powers of imagination and description possessed by Robert Burns.

Pastoral Poems

"In the more serious side of his poetry, he was an adept in the pastoral type and excelled in describing rural scenes. In the two poems, "To a Mouse" and "To a Mountain Daisy" there is a great sensibility. But that very sensibility often led Burns to the verge of despair and regret and sorrow. I thought at one time that I could read nothing more sad than Byron's poem called "Darkness" but there is a greater measure of despair in Burns' "Despondency", in his "Winter" in his "Ode to Ruin" or "Man was Made to Mourn." These were written by a man contemplating with despair the darker side of life and seeing at its end very little hope.

"His most serious outstanding poem is "The Cottar's Saturday Night" in which there is much tender sentiment. It reveals a wealth of devotional feeling and of deep religious fervor and is an idyll of Scottish life, running the gamut of all the strings that entwine in human nature.

"In his lyric poems he gives us comedy and also talks much of the passion of love, always described from the viewpoint of self, not as an observer only, but as a participant in the ecstasies of emotion.

"He was a lover of the common clay and essentially the poet of the common man. He wrote "the short but simple annals of the poor" and he wrote of a man as a creature who, although bad at times, was still essentially good and a creature to be loved.

"Although a critic of the church of his time, he was a deeply religious man and he was a poet filled with patriotic fervor for his native land.

"He said his own life was spoiled by two things: lack of aim and lack of self control, but in those things he was only one of many. And his reaction to times of pleasure, later regretted, was the reaction of the Prodigal Son, who said "I will arise and go to my Father." He was essentially sincere and had no use for cant or deception or hypocrisy. He makes a perennial appeal to the Scottish people and recalls of them at all times memories of an older and a sweeter life."

At the conclusion of the address, a hearty tribute of thanks to Rev. Dr. Barr, also to the musicians of the evening, was voiced by R. Hendry. Refreshments were served and the balance of the evening spent in dancing to music played on the melodeon by R. Gilmour and the bagpipes by A. Milne.

Avoid Grippy Colds

Take Vitamin-rich

SCOTT'S EMULSION

of Norwegian Cod Liver Oil

To Build Resistance Easy to Digest

SIP • IT

COUGHS and COLDS VANISH

SIP IT—don't gulp it. And you'll knock any kind of Cough or Cold on the head quickly. Bronchitis, Flu and Throat Irritations too. SIP-IT is new. Scientific. Pure. No chloroform. Not sticky, sweet. Won't upset your stomach by forming gases. Put up in a clear bottle. You can see what you're getting—and you get full measure. No fancy shaped bottle to cut down the amount. Value for your money. Works fast. Very soothing and healing. At your druggist's. Two sizes, 75c and 40c. Ask for SIP-IT by name. Refuse substitutes.

General Health Remedies, Ltd., Toronto 2, Ont.

East York Workers Hold Off Sheriff

TORONTO, Jan. 26 (C.P.) — Members of East York Workers' Association are picketing the home of W. Whittaker, ready to repulse all attempts to take possession of the house. The pickets question all who approach the place.

Under a writ of possession, a sheriff's officer and five helpers put Whittaker's furniture on the lawn Tuesday and took possession of the house for a second mortgagee who had paid the 1932 taxes.

When the Workers' met last night they were informed of the occurrence. They put the furniture back in the house.

LEAGUE SENDS PERU WARNING

Ask Lima Officials to Take No Action Beyond Defending Own Territory.

DISPUTE OVER PORT.

GENEVA, Jan. 26.—(A.P.) —The League of Nations Council authorized a message to the Peruvian Government to-day declaring it was Peru's duty not to hinder Colombian authorities in the exercise of "full sovereignty and jurisdiction in the territory recognized by treaty to belong to Colombia."

The message asked Lima authorities to direct Peruvian military commanders to this effect and to take no action beyond the defence of Peruvian territory. The Council sent another message to Colombia informing that government of the above action.

A Rio De Janeiro report said a Colombian fleet on the Upver Amazon was believed to have arrived last night at Leticia, the disputed port city 2,000 miles up the river from the Atlantitc ocean, which Peruvian citizens seized last September. A Peruvian commander previously said hostilities would be inevitable if the fleet arrived.

The telegram to Peru said, in part:

"The Council draws attention of the Peruvian Government to the fact that it is the duty of Peru, as a member of the League, to refrain from any intervention by force on Colombia territory and to insure that instructions are given Peruvian commanders that military forces of Peru will take no action beyond defence of Peruvian territory and not to hinder Colombian authorities from the exercise of full sovereignty and jurisdiction in the teritory recognized by treaty to belong to Colombia."

The Bogota message asked Colombia to take the strictest precautions to avoid a "violation" of Peruvian territory and to make this pacific intention clear to Peruvian authorities.

TWINS' PARTY.

MINNEAPOLIS. — The twins had things all their own way at the home of Herbert and James Rotsch when they celebrated their 14th birthday anniversary the other day. Fourteen pairs of twins came to their party. Herbert and James are also twins.

Now make STEAMING HOT PORRIDGE with Shredded Wheat in 3 quick steps

1 Break up two or more Shredded Wheat Biscuits in a saucepan.

2 Add 1 cup of water for each Shredded Wheat Biscuit and salt to suit your taste.

3 Stir occasionally, boil for 5 minutes and serve steaming hot with milk or cream.

SAVES TIME...SAVES MONEY

Now try another good hot breakfast. Just break up, salt and boil SHREDDED WHEAT.

There's a new and different FLAVOR! Your family will love it. And you'll know it brings them all the goodness Nature provides in whole wheat. All the body-builders, energy-makers!

Twelve full-size biscuits in every money-saving package. Biscuits packed with winter-fighting nourishment. For a quick, warming breakfast any day in the week—try HOT Shredded Wheat porridge!

THE CANADIAN SHREDDED WHEAT COMPANY, LTD., Niagara Falls, Canada

SHREDDED WHEAT

MADE IN CANADA • BY CANADIANS • OF CANADIAN WHEAT

BONCOUR WINS FIRST SKIRMISH

Chamber Rejects Proposal to Return Finance Commission's Report.

PREMIER TO COMPROMISE.

PARIS, Jan. 26.—(A.P.) — The Paul Boncour government won its first skirmish in the budgetary battle to-day, the Chamber voting 368 against 306 in rejecting a proposal to return the Finance Commission's report. Premier Paul-Boncour, offered to compromise if new taxes were kept in proportion to economies.

Finance Minister Cheron explained a cost of 52,000 francs an hour represented the loss in taxes and economies which would be come effective the moment the bill was voted.

Thirty-two debaters were listed, making a decision on the budget report unlikely until Tuesday unless the government falls because of some special point.

Howls and shouted arguments punctuated the seething opening of debate with the government's life in the balance. The hubbub necessitated a suspension of the session until it was quiet enough for the vote.

The Finance Commission cut the government's budget project calling for 10,000,000 francs in new taxes and economies down to 2,530,000 francs in new taxes and only 915,000,000 in economies on Tuesday after a week's solid work. M. Cheron was dissatisfied and sought restoration of his project. He staked confidence against delay in opposing returning to the Finance Commission its report emasculating the government economies.

R. DIXON CHOSEN PEOPLE'S WARDEN

St. Mark's Church, Otonabee, Holds Annual Vestry Meeting on Tuesday.

The annual vestry meeting of St. Mark's Church, Otonabee, was held in the church on Tuesday afternoon, the Rev J. L. Hughes presiding. T. Graystock, people's warden, presented the finanical statement. This showed a slight deficit on the year's working, but this will be taken care of from the reserve fund. Following the custom of the past few years the offerings at the Holy Communion service on each fourth Sunday in the month have again been devoted to Diocesan allotments, and proved satisfactory. The report of the W.A. was read by Mrs. J. Collins, treasurer. Pledges were paid in full, and donations sent to the Cummings-Reeve Memorial Fund, the united thankoffering, and the Memorial Flower Fund. A donation was also given to the church warden's fund for current expenses, and a substantial balance remains on hand.

After seven consecutive years of faithful service as people's warden, T. Graystock stated that he wished to retire from office, and R. Dixon who has filled the office of incumbent's warden for the past eight years, was elected people's warden. Frank Graystock was appointed incumbent's warden. John Collins, Fred Dixon, Harold Collins, and T. E. Graystock were appointed sidesmen. T. E. Graystock was elected lay representative to the Synod.

Votes of thanks were extended to the retiring wardens, Mrs. J. Collins, organist, and Mr. W. Pickel, sexton. The cemetery report was given by R. Dixon, and showed a balance on hand. The rector spoke in appreciation of the neat appearance of the cemetery, and the care and attention that had been given to it.

This marked the seventy-first annual vestry meeting of this little church on the hill which has always been a home where friendliness and fellowship have existed among the worshippers. This spirit still pervades, and the happiest relationship exists between pastor and people.

Explosion Shatters Fur Company Window

TORONTO, Jan. 26 (C.P.). — Mystery shrouds a severe explosion which early to-day blew out the windows and fur displays of the Beder Fur Company in downtown Toronto. Several wax models displayed expensive fur coats and wraps were thrown with the flying glass into the street. Two policemen who were nearby picked up the coats and wraps.

One fireman suffered a badly lacerated hand when a second sheet of glass fell from a second storey window in fighting a blaze which followed the blast.

The arson squad could not discover the cause of the explosion.

It was the second early-morning blast in 48 hours. Early yesterday, an explosion occurred in the garage of the Lioni Construction Company here, but this apparently was caused through gasoline fumes which leaked from a truck tank.

Smeaton Suffering From Cracked Ribs

MONTREAL, Jan. 26 (C.P.). — Cooper Smeaton, senior referee of the National Hockey League, injured during a scuffle at Tuesday night's game between Boston and Montreal Canadiens, at Boston, probably is suffering from two cracked ribs, it was learned to-day. Smeaton had an X-ray taken here to-day, but the results are not yet known.

Smeaton also suffered minor injuries about the mouth that required attention. The referee-in-chief has made a report to President Frank Calder of the League on the incident between Eddie Shore, Boston defenceman, and Sylvio Mantha, rearguard of Canadiens. Calder, however, has reached no decision as to what penalty, if any, should be imposed on the battling players, and had no statement to make to-day.

Smeaton was scheduled to remain in Boston to referee the Bruins-Toronto game to-night. His place will be taken by Referee George Mallinson of Montreal.

Soldiers were first placed on a professional basis by the Romans, who instituted the practice of paying for their services.

TRINITY CHURCH HAS GOOD YEAR

Reports Read at Meeting Show All Organizations in Healthy Condition.

LARGE MEMBERSHIP.

The annual congregational meeting of Trinity United Church was held in Reid Street Hall on Monday evening of this week. An interested and representative group of workers and members were present to hear the reports. The church reports another year of progress. All organizations are in a healthy state, as was evidenced by the reports presented. A total of nearly $20,000 was raised by the congregation during the year, including $15,000 for current and $5,000 for missionary and benevolent enterprises. The church membership now stands at 868, an increase of 18 over last year. There are 300 families under pastoral supervision. Complimentary references were made to the fine showing for the year. Refreshments and a social hour brought to a close another annual meeting, and the church looks forward to another year of progress, under the efficient leadership of the various organizations of the church.

REV. DAVID WREN SPEAKS AT MEETING

W. C. T. U. Holds Regular Monthly Gathering at Y.W. C.A. on Wednesday.

The Green Room of the Y.W. C.A. had every seat taken yesterday afternoon when the W.C.T.U. held its annual meeting. The president, Mrs. J. H. Rowe, occupied the chair, and was supported by the secretary, Miss Might, and the treasurer, Mrs. Morrison, at the table, while their splendid program for the day was carried out. The usual devotional period was observed with praise and prayer, and the Scripture lesson, with 'Opportunity' as its theme, was read from the 16th chapted of St. Matthew's Gospel, by Mrs. Kerr. The service was concluded with prayer by Mrs. R. Bamforth. Plans for work and finances were discussed, among these was a "holiday bag" for gathering in a dime for every holiday. A crusade for membership was also decided upon, and the visiting committee urged to report to the convenor, Mrs. Spencer. Four new members were reported present at this meeting, Mrs. G. K. Tyler, Mrs. William Fairbrother, Miss Bell, and Miss Ruffman, who were welcomed by the president. In a forceful and informative reading, Mrs. J. H. Spencer told of the supreme crisis confronting temperance workers in the United States to-day. The question, she said, is simple and far-reaching. "Is the Eighteenth Amendment to be enforced or repealed?" Speaking for the Salvation Army, Evangeline Booth says: "No surrender." It is the law-abiding majority, not the law-breaking minority, that makes a nation. While some people drink, drinking has not increased under prohibition, and nine days out of ten, nine people out of ten are dry as tinder.

As guest speaker, Rev. David Wren of Trinity United Church brought a message of optimism in his address on Citizenship. In opening, Mr. Wren stressed the fact that conditions to-day were not unusual, for we move in cycles and in circles. Each has the same problems of depression, war, despondency, despair, and unemployment. Perhaps it has never before been so widespread as it is to-day, when it is so easy to know what our neighbors throughout the world are doing. But every problem has its solution, and to-day we have a bright and hopeful sign. The foundation upon which we have built has not been stirred. Much has been destroyed; but much remains. The elements of permanency upon which our civilization is built, still remain. First, the infallibility of the Word of God; second, Christ's conception of God; third, God's conception of man; fourth, humanity's sense of sin and need of a Saviour; and last, the glorious hope of immortality. In enlarging upon these points the speaker demonstrated that each was still basic to the life of to-day and the new super-structure must be built upon these foundations. Out of this depression world leadership must come. Our greatest contribution to this will be "what we are." We must not be afraid to assume the responsibility of citizenship. Ours is a problem of national and international brotherhood. We should try to understand the viewpoint of other nations and study the problem of employer and employee. Upon the temperance question we must be alert and up and doing, as the Moderation League is in its line. Most of all, we should work for the establishment of the kingdom of God on earth until it stretches from shore to shore and His abiding peace is inculcated in every heart.

Miss Alma Blanchard sang the solo, "This Stranger of Galilee," by request, with Mrs. H. V. Dobson accompanying at the piano. A vote of appreiation to Rev. Mr. Wren, Miss Blanchard, and Mrs. Dobson was moved by Mrs. A. H. Allen and Mrs. R. Bamforth. A hymn, and prayer offered by Mrs. A. I. Brown, brought the meeting to a conclusion.

Johnny Keller, Montreal's amateur lightweight member of the Canadian Olympic boxing squad, will soon make his professional debut.

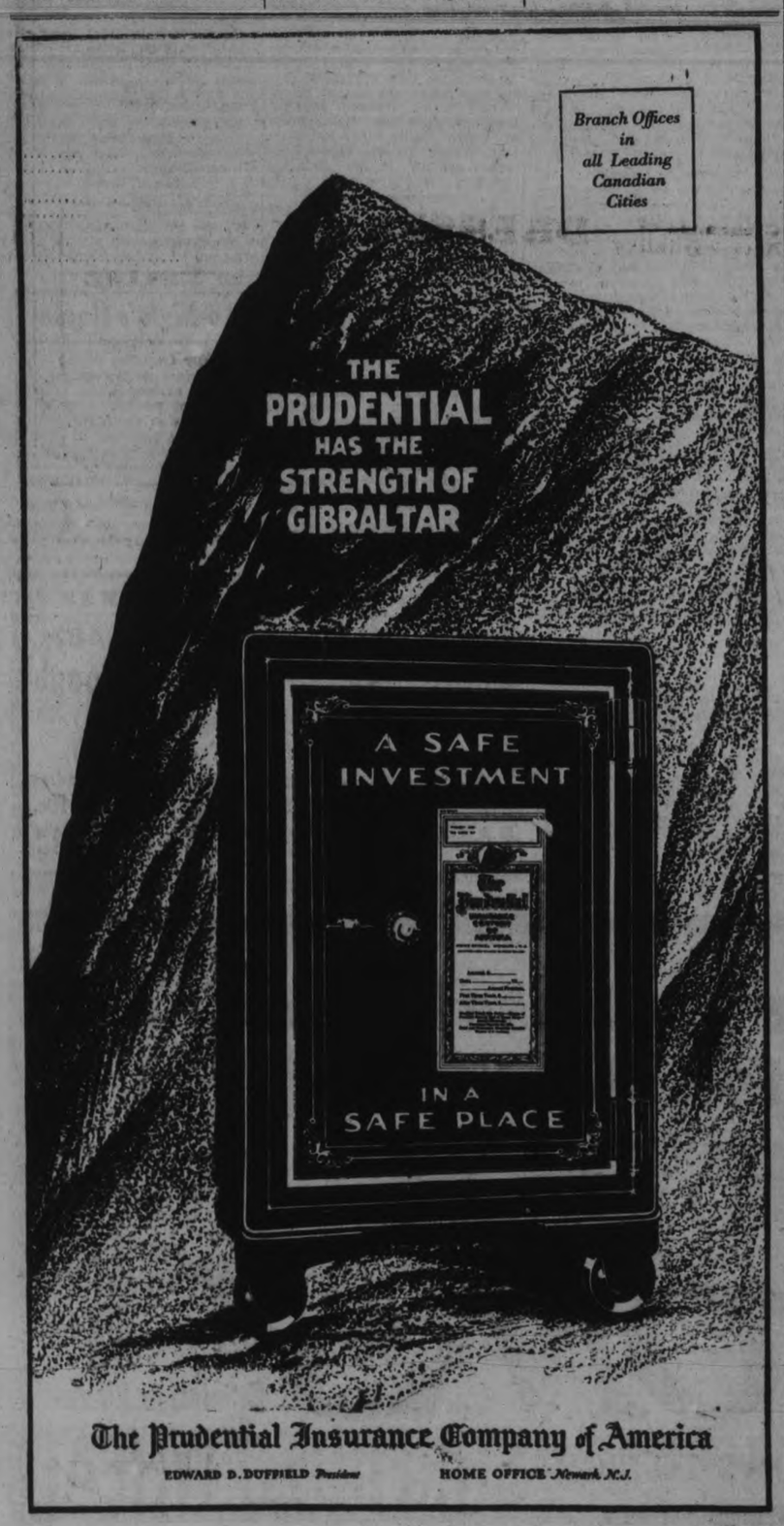

what savings DOLLAR DAYS

---and Bargains Galore for Wise Bargain Seekers at McBRIDE & FRANKS FRIDAY and SATURDAY

FURNITURE $ $ $ FURNISHINGS

Bedroom Suites at Cost and Less

FOUR-PIECE SUITE—Solid gumwood, walnut finish, vanity dresser has long stationary British plate mirror and two drawers on each side. Chest of drawers has three large and two small drawers. Beautiful four-poster bed. Bench has cane seat. Reg. price $110.00, for **49.50**

FOUR-PIECE SUITE — Solid walnut 5-ply front and tops. Vanity is French style, with five small drawers and large swing British plate mirror. High boy has three large and two small drawers. Full panel bed with heavy roll top. Bench has cane seat. Regular price $135.00, for **75.00**

Odd Dressers $11.00
Birch in walnut finish. Neat turned legs, 3 large drawers, shaped British plate mirror. Regular price $19.50, for **$11.00**

Odd Wood Bed
Ivory enamel finish, full size. One only. Reg. price $22.50, for **$5.00**

Odd Dressers $19.50
Gum wood, walnut finish, large shaped British plate mirror, two long drawers and two short drawers. Regular price $39.50, for **$19.50**

27 ODD STEEL BEDS
Walnut finish. Some discontinued designs. All sizes. Eleven different styles Reduced to ..... HALF PRICE

Rubber Stair Treads
Corrugated with curved edge for wearing, brown shade. Size 7 x 18 inches. Reg. 29c, for **17c**

Bargains in House Furnishings

Chintz
Heavy English make in hand block effects, splendid range of designs and colors. Suitable for drapes or upholstery. 31 inches wide. Reg. $1.25, for yard **50c**

Scotch Madras and Figured Marquisette
Good quality, shades of blue, green, rose and gold. 36 inches wide. Reg. price 29c, for yard **13c**

Panels
In silk, Swiss applique and Tuscan net. A clear out of odd lots. 2¼ yards long. Regular $2.00 and $2.25, for each **$1.00**

$5 Pictures for $1
Large pictures, assorted subjects, 20 only of these. Frames are finished in silver or gold with moulded corners. Sizes 18 x 22 inches. Reg. $5.00, for **$1.00**

SPECIAL DISCOUNTS ON REG. PRICES
25% DISCOUNT on all Pictures.
20% DISCOUNT on all Lamps.
10% DISCOUNT on all Furniture, Beds and Bedding.
10% DISCOUNT on all Mats and Rugs.
10% DISCOUNT on all Furniture Coverings.

$10 DELIVERS
Any Suite in the Store. Balance in Monthly Payments.

Frilled Curtains
Good quality scrim, cream shade. Six inch frill across top, complete with tie backs. 2 1-6 yards long. Reg. 90c, for pair **50c**

Silk Repps
Fine quality in plain shades of gold, mulberry and rose. Guaranteed sunfast. 50 inches wide Reg. price $2.50, for yard **$1.00**

Tapestry for Upholstering
Good wearing quality in rich verdure design. Shades of brown and green. 50 inches wide. Reg. price $2.50, for yard **$1.00**

Bookcase
Open front, antique top, walnut finish, 5 openings for books. Reg. $16.50, for **$8.75**

Dining Suites

EIGHT-PIECE SUITE—Solid oak in Old English finish. Buffet has one long drawer and three short drawers. One lined for cutlery. Table has six legs and extends to 6 feet. Chairs are strongly made and have full slip seats in genuine leather. Regular price $95.00, for **$59**

NINE-PIECE SUITE—Solid birch in two tone walnut finish, larget buffet with four turned legs in front, China cabinet has glass door with fancy fret work and drawers at bottom, double twin pedestal on table which extends to six feet. Chairs have full slip seats in genuine leather. Regular price $139.00, for **$85**

NINE-PIECE SUITE—One of Andrew Malcom's best suites, walnut combination, with beautiful burled fronts. Buffet is 66 inches long. China cabinet is Italian design with cupboard space at bottom and glass door and shelves on top, large table extends to six feet. Chairs have full slip seats in genuine leather. Regular price $300.00, for **$185**

Jaspe Inlaid Linoleum Rugs
Best quality, all perfect goods. Some have plain centres with attractive border. Looks like Wilton Rugs.
Size 6 x 9, Reg. $9.75, for $6.00
Size 9 x 9, Reg. $14.75, for $9.00
Size 9 x 10-6, Reg. $17.25, for $10.50
Size 9 x 12-0, Reg. $19.75, for $12.00

Chesterfield Suites

THREE-PIECE SUITE—Upholstered in best quality mohair, plain walnut shade, reverse cushions in figured mohair. Marshall Spring Cushions and webbed bottoms, moss edging on arms. Regular price $149.00, for **69.50**

THREE-PIECE SUITE — Upholstered all over in rich floral tapestry, Marshall Spring cushions, webbed bottoms. Regular price $129.00, for **62.50**

TWO-PIECE SUITE — Large English style with tufted backs, tub style chair. A very comfortable suite. Upholstered all over in heavy ratina, in rich floral design. Regular price $210.00, for **98.00**

OUR ENTIRE STOCK OF CHESTERFIELDS ALL REDUCED FOR THIS SALE

Large Size Linoleum Rugs
Best quality Linoleum Rugs. All well seasoned floral and Oriental designs.
Size 12 x 12 ft. Reg. $21.50, for $13.50
Size 12 x 15 ft. Reg. $27.00, for $16.50

Congoleum by the Yard
Best quality Gold Seal in floral and tile design. Two and three yards wide. Regular price 70c, for yard **59c**

Estimating Blanks with Every Dollar of Purchase and for Every Dollar Paid on Accounts.

McBRIDE & FRANKS 224 CHARLOTTE PHONE. 2069

Petes Easily Defeat Ontarios 9-2 For 4th Win

SPYING ON SPORTS

International Canadian

"Gossip and Such"

THE GREAT IMPULSE TO tamper with the rules and regulations of a sport has, at last, infected golf. To be sure, the august fathers of the sport have in recent years increased the size of the golf ball, also changing its weight but now "reform" threatens the playing course itself.

• • •

THERE IS A MOVE GAINing ground to increase the diameter of the cup to eight inches or nearly double. This is supposed to make the art of sinking a putt an easier one. It would, of course.

• • •

HOWEVER, PUTTING IS only the last act in golf. You've got to get onto the green first. To make any improvement of the score of most golfers, it would be necessary to abolish bunkers, traps, rough and water hazard, drastically shorten the course, and permit all such players to have their strokes performed by substitutes, preferably somebody by the name of R. T. Jones, W. Hagen, G. Sarazen or A. J. Morrison.

• • •

THE SUGGESTED INcrease in the size of the cup, however, is only giving the poor duffer his due. They have made him play his favorite game with a larger ball, so why not make the cup into which he must stroke the fattened missile also larger.

• • •

PROPONENTS OF THE eight-inch cup idea point out that it gives the fellow who consistently gets on the green close to the hole more one-putt greens. That is, it indirectly rewards against the players who usually land near the edge, take two putts, but have the satisfaction of watching an opponent who landed near the cup miss his first putt by inches.

• • •

THEREFORE, THERE REALly is good logic in the suggested change, if chief weakness being that it may create a tendency to tamper with the other phases of the game which is as close to perfection in its present form as any other sport.

Bruins Entertain Leafs This Evening

TORONTO, Jan. 26. (CP)—While President Frank Calder considers the latest Shorian outburst after hearing about it first-hand from referee Cooper Smeaton, Boston's big bad boy and the rest of the Bruins take on Toronto Maple Leafs at the Hub to-night.

Smeatin, it is said, has whispered the details of Shore's activities in the Canadien game Tuesday night in the Calder ear and the National League head has been called on to pass stern judgment on Eddie, variously reported as having struck in turn Sylvio Mantha, Canadien defenceman, Smeaton and judge of play Smith.

In case Shore is allowed to play, they will probably have a bumper house at Boston to see the high-flying Saskatchewan wheatgrower in action against the champions of the world. The Leafs, incidentally, have with them one Red Horner whose misdemeanors have made him the heaviest penalized player in the circuit.

Most important battles of the night are slated for Detroit and New York as the Red Wings and Rangers continue a stirring struggle for first place in the American section. The Wings wind up a long home stay against Ottawa Senators while Rangers play Chicago Black Hawks at New York in an effort to keep intact their one-point margin over the border challengers. Montreal Canadiens entertain Americans in the fourth scheduled game.

GROUP LEADERS GARNER EARLY LEAD FOR 9 TO 2 VICTORY AT PORT HOPE

Faster Skating, Better Shooting, as Well as Superior Defensive Hockey, Gives Petes Edge Over the Homesters.

HATTON, LEBARR AND DUNDAS ARE MARKSMEN; MICKS AND DAWLEY OUTSTANDING FOR HOPERS

The Petes' intermediates added another scalp to their belt in Port Hope last night, slapping the homesters down with a 9-2 pasting. It was their fourth win in five starts, the other being a tie, and promises to be a clean sweep on the whole schedule. Sixty minutes of glorified shinny on soft ice with half an inch of water on it — that's about what the game last night turned out to be. A fair crowd did its best to cheer the Ontarios along, but they proved poor truck-horses in the heavy going.

The loop-leaders piled up a lead of 4-1 in the first period and then went out to play defensive hockey. They added one more in the second, and opened up for awhile again in the third to shove in four more while the Hopers were getting one. Faster skating and better shooting, as well as superior defensive hockey gave the Petes the big nod.

Under such conditions, there was no outstanding player. All the Blue and Whites worked hard when they had to, but otherwise they stuck strictly to a checking style. Hatton and Lebarr had two goals, Dundas a couple and an assist, Jarvis one and two assists and the others also were strong on the attack. But the Petes all showed up well on bodying and backchecking. Gillespie was fooled on one bad roller from away out, and the other one called against was not in, but allowed. He stopped some hard ones, but had an easier night than his opponent.

Outstanding For Hopers.

Micks muffed several soft ones, but stopped his share of hot ones close in, too. The 240-pound Harwood played a whale of a game on defense, bouncing the attackers around hard. He also did some nice rushing. Dawley at centre and his wingmen worked hard. Little teamplay for either side could be shown, and a rolling, sticking puck made for ragged hockey most of the way. Port Hope had three penalties, and the Petes two.

Dawley's long shot from defence trickled through early for the first score, and Dallin took Dundas' pass right away to even it. Hatton blazed in the next one alone, and Harwood went off for charging. Lebarr followed shortly for cross-checking. Ellis and Dundas nearly put another in, and then Creighton and Hagerman were chased for roughing it. Hatton and Jarvis combined neatly, the former scoring at close range, and just before the end, Dundas went up the boards fast alone, and backhanded the disc into the twine.

Opens Slow In Second.

Play was slow in the second, the Petes checking hard and holding Port Hope outside defence mostly. The locals were being bumped hard when they did try to pierce the enemy wall and shinny was the order of the frame. Halfway through, Lebarr snaked his way right through alone to shoot and then rap in his own rebound. The crowd cheered as Referee Armstrong slipped and landed flat in a small pond. Port Hope put on a spurt that threatened as the chapter ended.

Free Goal For Homesters.

In a scramble early in the third near the Petes' net, the puck hit Gillespie's skate and the goal-umpire hoisted his hand. After some argument it was ruled a goal. Harwood dragged his bulk over the fence again for boarding and Creighton took a quick pass from Jarvis to add another for the victors. A bit later, Ellis slipped one across to Dundas, and Ira banged it in, and the Petes looked much better as the Hopers panted around heavily in the slush. Jarvis got the next one in close after a spurt up the left boards alone. Port Hope sent four men up and they hammered the rubber at Gillespie but he turned them all aside. The locals began shooting the disc down the ice and then with but two minutes to go, Lebarr coasted clean through to bounce another off the hemp. Play was more ragged than ever at the final bell.

The teams:

Petes—Goal, Gillespie; defence, Howe and Lebarr; centre, Ellis; wings, Dallin and Dundas; alternates, Weir, Jarvis, Hatton and Creighton.

Port Hope—Goal, Micks; defence, Harwood and Sneyd; centre, Dawley; wings, Hagerman and Francey; alternates, Burbert, Roach, Highfield and Rowden.

Referee—"Army" Armstrong of Oshawa.

Summary:

First Period

Port Hope—Dawley	2.00
Petes—Dallin (Dundas)	3.00
Petes—Hatton	7.00
Petes—Hatton (Jarvis)	15.00
Petes—Dundas	19.00

Penalties—Harwood, Lebarr, Hagerman, Creighton.

Second Period

Petes—Lebarr	9.00

No penalty.

Third Period.

Port Hope—Francey	4.00
Petes—Creighton (Jarvis)	6.00
Petes—Dundas (Ellis)	10.00
Petes—Jarvis	12.00
Petes—Lebarr	18.00

Penalties—Harwood.

Carters Reduce Combines' E.P.L. Lead

SANDY FACES TOUGH YEAR

Intends to Compete in Canadian, British and United States Amateur Championships.

LIKE TO GO TO ENGLAND.

NEW YORK, January 26 (C.P.).—A very busy season lies ahead of C. R. "Sandy" Somerville, the all-round sportsman of London, Ont. In New York to-day to attend to some personal business, Canada's leading athlete announced his desire to compete in the Canadian, British, and United States amateur golf championships this spring and summer.

Sandy, the first Canadian ever to win the United States title, a feat he accomplished in a spectacular uphill final round battle at Five Farms last fall, was loathe to discuss the game. He had no panaceas for golf, he was not advocating any cup changes, nor selecting any all-star teams.

He did admit after close questioning he wanted to go over to England and play in the amateur "just to see what it is like." He didn't think he would last more than a round or two, "but it would be good fun anyhow," and even if he were eliminated early in the event, he would "appreciate the opportunity of watching the 'good' players."

Asked if he had heard Johnny Goodman, the youth he defeated in the United States final last season, was "gunning" for him this year, Sandy replied:

"Nice boy, Johnny. I was a bit lucky to beat him at Baltimore, especially on that No. 11 hole where my No. 4 iron shot out from the rough landed on the brow of the hill and happened to have overspin enough on it to carry it up on the green, near the pin. Seldom get overspin from that kind of a lie, and I'd three-putted that green almost every other time I played the hole."

Sandy said he was finding time for a little practice at London, where the weather had been mild so far.

WEAKENED LAKEFIELD OUTFIT FALLS BEFORE WESTCLOX 7-2

Loss Drops Cementville Team Into Cellar Position of E. P. L.

ICE HANDCAPS PLAY.

To ring up their first victory of the current E.P.L. hockey season Westclox turned in their best effort to defeat a weakened Lakefield sextet by 7 goals to 2 on mushy ice at the Brock street arena last night. The win lifts the clock crew from the cellar and eases the Lakefield youngsters into that lowly berth in their stead.

Carrying but two alternates into the fray the light Lakefield team were at a big disadvantage in trying to plow their way along on the poor ice. Along with this the Westclox huskies gave them a rough passage, using their extra weight with telling effect.

The losers were never in the hunt as far as securing results on their score column, but they never stopped trying. They had few telling shots on Delahaye's citadel, while at the other G. Wannamaker had a busy evening between the Lakefield posts. The last Lakefield goal was in the nature of a gift, a lobing shot from Jewell's stick being deflected into the twine off Whatley's arm.

Milliken and Epps were the big scorers for the winners, each netting three, but Dinesen was a big help giving passes for three assists. Tuck and Thirnbeck hooked up for the other counter.

Star For Lakefield.

Wingett, Stenner and Northey were best for Lakefield with Wannamaker giving a smart display of netminding.

"Abbie" Rose had just dropped the teams the rubber for the start-off when Milliken snapped a bouncing shot from near mid-ice. Wannamaker went to his knees, but the disc bounced over his pads for the first goal. A few minutes later Milliken winged a drive from the right boards that caught the upper corner of the twine. Walker broke through the Westclox defense and fooled Delahaye from close in.

Scores In Scramble.

Opening the second stanza, Milliken slipped the puck to Epps who scored in a scramble in front of the nets. Goalie Wannamaker and Allin dropped their sticks and exchanged fisticuffs at this stage, and both were banished to the penalty box. Dinesen combined with Milliken for the next score, and later repeated by slipping Epps the rubber for another counter.

Both teams were weary when the third period swung around. Jewell's long shot was deflected off Whatley's arm into the Westclox goal. Epps returned from a face-off to burn a high shot past Wannamaker. In a scramble Thirnbeck slipped the disc to Tuck who plugged in the final goal.

The Teams

Lakefield—Goal G. Wannamaker; defense, Wingett and Stenner; centre, Kennedy; wings, Jewell and Northey; subs, Walker, R. Wannamaker.

Westclox—Goal, Delahaye; defense, White and Whatley; centre, Tuck; wings, Epps and Milliken; subs, Thirnbeck, Dinesen, Wood and Allin.

Referee—R. Rose.

Summary:—

First Period

Westclox—Milliken	1.30
Westclox—Milliken (Dinesen)	10
Lakefield—Walker	2

Second Period

Westclox—Epps (Milliken)	2
Westclox—Milliken (Dinesen)	3.15
Westclox—Epps (Dinesen)	6

Third Period

Lakefield—Jewell	4
Westclox—Epps	3
Westclox—Tuck (Thirnbeck)	7

Hockey Gossip

EAST PETERBOROUGH LEAGUE.

Standing in the East Peterborough Hockey League as a result of last night's games:

	W.	L.	T.	P.
Norwood	5	2	0	10
Payne's Carters	4	1	1	9
Westclox	1	3	0	2
Lakefield	0	4	1	1

50 PER CENT. CUT PREAKNESS STAKE

Kentucky Derby Will Retain Usual Stake of $50,000—Preaknes son May 13.

BALTIMORE, Md., Jan. 26.—(A. P.)— A 50 per cent slash in the stake for the 1933 Preakness, one of the biggest horse races of the United States, has been approved by the Maryland Racing Association.

The announcement by M. . Daiger,, secretary of the Maryland Jockey Club, said the stake for the Pimlico classic this spring will be $25,000 adde dand included scaling down of other stakes for the spring meet.

The Preakness, rated with the Kentucky Derby for three year olds, will be held May 13, a week after the Churchill Downs premier. The Kentucky Derby will retain its usual stake of $50,000.

"We would liked to have kept the Preakness at $50,000," said Daiger, "but after a careful survey of all conditions we felt that the times did not warrant adding that amount to the historic feature this year."

Other reductions of the Maryland Jockey Club included slicing of the $15,000 Dixie Handicap to $5,000, a mile and three-sixteenths for three year olds and up on May 6.

HOCKEY SCORES

INTERNATIONAL LEAGUE.

xSyracuse 3, Buffalo 3.

xTen minutes' overtime.

CANADIAN-AMERICAN LEAGUE.

Philadelphia 4, Quebec 0.

AMERICAN ASSOCIATION.

Wichita 4, St. Louis 2.

O.H.A. SENIOR "B."

Hamilton 2, Stratford 1.

Fort Erie 4, Port Colborne 3.

Kingston 12, R.M.C. 2.

O.H.A. INTERMEDIATE.

Palmerston 1, Arthur 0.

Midland 6, Orillia 3.

Barrie 9, Camp Borden 1.

SYRACUSE STARS GAIN ON LONDON

Play Tie Game With Buffalo at Home in Second-place Struggle.

TORONTO, Jan. 25. — (CP) — Teams in the International hockey circuit are becoming imbued with that sterling old axiom of "the game is not over until the final whistle blows." For the second time on successive nights, the proverbial "last second" goal has prevented a loss being chalked up against a team. First it was Windsor who banged in a goal with only 32 seconds left to earn a tie with London. Last night it was Syracuse, who battling Buffalo for second place, scored with only 20 seconds remaining to earn a 3-3 tie, and retain their one-point grasp on the second rung.

As befitting his rank, it was Capt. Tony Savage who led the charge for the tying counter. Carr, Buffalo winger was doing time, when Savage notched the counter, which frustrated Bisons' determined attempt to wrest the second position from their "starry" foemen.

Savage also had scored another one earlier in the period which entitled him to share scoring honors for the night with Young Bud Jarvis, who netted two for the Bisons.

Dave Downie counted first for the Stars, while Roter Roth, notched Bisons' initial tally. Hal Darragh, former Toronto Maple Leaf player, assisted in two Syracuse counters.

Nationals Win Out In Play-Off Game

TORONTO, Jan. 26. — National Sea Flea juniors will carry a 1-goal lead into their second play-off game with St. Michael's College by virtue of their 3-to-2 victory over the Irish at Maple Leaf Gardens last night. The winners managed to hold off the Irish in a hectic last period to win by their slim margin. However, they may need that one goal if they hope to defeat the Collegians for the right to meet Marlboros for the Big Six group championship. The second game will take place at the Gardens on Saturday afternoon, total goals on the round being the basis on which the winners will be declared.

PAYNE'S BEAT NORWOOD 3-2

Williams and Meagher Score Winning Counters for Local Team.

POOR ICE CONDITIONS.

Payne's Carters added a big dash of interest to the E.P.L. hockey race by defeating the league-leading Norwood Combines in a gruelling battle at the Brock street arena last night by 3 goals to 2. The defeat reduced the Combines lead to one slim point.

Terrible ice conditions prevailed for the game and neither squad could show their true wares. It was a slam-bang, helter-skelter type of hockey and at stages it developed into a scramble. The puck would not slide over the heavy surface and there was no opportunity for stick-handling or team play.

However, both outfits showed that on good ice they would present a fast brand of hockey.

Freddy Cripps put Norwood in the lead when he spun one into the nets from close in, but it was only a few minutes until Williams evened the count when he sneaked a low shot past Beavis. Few other scoring opportunities presented themselves in the first period.

Four minutes after the start of the second period, Williams repeated by banging through the defense and then shoving the disc around Beavis. Jones and Meagher teamed up for the third Carters' goal.

The Combines came to life in the third canter and threw everything into the attack in their effort to regain the lost goals. Calladine, who had been staging mapy forays was finally successful in giving McConnell a pass to score.

The Teams

Norwood—Goal, Beavis; defense, Scriver and Webb; centre, Stephenson; wings, Calladine and F. Cripps; subs, McConnell, Rogers and Fenton.

Payne's Carters—Goal, Foley, defense, Lackey and Swanger; centre, Maudsley; wings, Magee and Williams; subs, H. Jones, Meagher and Stante.

Referee—A. Rose.

Summary:—

First Period

Norwood—Cripps	5
Carters—Williams	3

Second Period

Carters—Williams	4
Carters—Meagher	6

Third Period

Norwood—McConnell (Calladine)	12

To-Night's Hockey

(By Canadian Press.)

National Hockey League.

Toronto at Boston.

Ottawa at Detroit.

Americans at Canadiens.

Chicago at Rangers.

Canadian-American.

Boston at Providence.

Imperial Rome used about 50 gallons of water per capita daily, as compared to 20 gallons in modern Naples.

Our Boarding House - - - - - - - - - - - - By Ahern

INTERMEDIATE O.H.A. HOCKEY

Port Hope vs. Peterborough

FRIDAY, Jan. 27

BROCK STREET RINK

Admission: Reserve Section 35c; West Side, Ladies 25c, Gentlemen 35c; East Side 25c; Children 10c.

2d-18

GRAFTON & CO., Ltd.
CLOTHING MANUFACTURERS

We are Continuing Our Colossal Clearance of Winter Merchandise, Because---

$ DAYS ARE ALWAYS BIG DAYS

--- AT ---

GRAFTON'S

STORE WIDE

Estimating Blanks Given with Each $1 Purchase

SEE OUR WINDOWS TO-NIGHT

E. H. Northey, Lakefield.

Audy-Sheehan Running Third in Cleveland Bike Grind

Last Times Big Bargain Show
Last Performance Commences at 8.30 P.M.

Double Feature Program

WILL ROGERS —in— "TOO BUSY TO WORK" Fox Picture

JOEL McCREA —in— "THE SPORT PARADE" R.K.O. Picture

FRIDAY and SATURDAY
Something New in Detective Drama!
WORLD'S GREATEST DETECTIVE VS. MODERN, ORGANIZED CRIME!

THE WOMAN HE LOVED OR THE CRIME HE MUST SOLVE!

. . . In his whole career the World's Greatest Detective faced no choice so dangerous, so poignant as in this supreme test of his emotions.

CONAN DOYLE'S Master Detective

SHERLOCK HOLMES

Played by

CLIVE BROOK

MIRIAM JORDAN
ERNEST TORRENCE
William K. Howard production

"Strange Innertube"
"Snow Birds"
News
"Betty Boop for President"

FOX PICTURE

2.30 7.00 9.00 **CAPITOL** 325 SEATS EVERY EVE 25c

Promoters Plan Million Dollar Track At Fort Erie If N.Y. Betting Bill Fails

FORT ERIE, Ont., Jan. 26 (CP) —Plans have been prepared here for a million dollar race track to be built just outside Fort Erie this Summer in the event that the New York State Legislature now in session fails to approve a bill to legalize betting at tracks in that state.

The project is sponsored by a group headed by Matthew Widener of New York. It will be located on the Garrison Road slightly more than a mile from the Peace Bridge and the plans call for a mile track, a steeplechase course and polo field. Expectations are that the plant, which will be one of the most modern in America, will be completed in time to stage one track meet next Fall.

So sure are the promoters that New York State will frown upon legalized pari-mutual betting that several contractors have been asked to submit bids on construction of the course.

Meanwhile, plans are in the embryonic stage for the construction of a third race track in the Fort Erie vicinity, a group of Buffalo men having purchased the property of the Canada Biltmore Club on the Niagara Boulevard for this purpose.

DECREASE IN CRIME

WALKERVILLE.—A decided decrease in crime here is shown in the annual report of James Smith, Police Chief. Only 456 cases were brought into court in 1933 and convictions were recorded in all but 13. "The crime record throughout the border was the lowest in many years," the chief stated in his report, "and great credit should be given the unemployed who are facing an unhappy situation of unemployment by being law-abiding citizens."

DOLLAR DAYS

PRICE TICKETS

On Sale At

THE EXAMINER

Handy Sizes to Suit Every Sale Purpose

The City is going to be flooded with Dollar Day Bargains next Friday and Saturday.

CANUCK GAINS DURING NIGHT

Reggie McNamara and Norman Hill Continue to Set Pace in 6-day Bike Grind.

IN FINAL 18 HOURS.

CLEVELAND, Jan. 26 (A.P.) — The big push that means money was on to-day as the nine two-man teams still in Cleveland's first six-day bicycle race went into their final 18 hours.

The youthful Jules Audy, blonde Montrealer, who formed a new partnership with Jack Sheehan of Ireland when his partner, William (Torchy) Peden of Victoria, B.C., was forced out with injuries, came back into the running in one of the most spectacular series of jams of the meet.

With Sheehan's sensational riding to aid him, Audy picked up four laps to move into third place during the night, a single lap behind the leading team of Reggie McNamara and Norman Hill.

TRAVIS JACKSON IS RE-INSTATED

Bill Terry Signs Joe Moore, Left Fielder from the Texas League.

Has Team Under Contract.

NEW YORK, Jan. 26 (A.P.) — While activity in the baseball contract market remains slow as the clubs and the holdout brigade remain firm on their bid and asked prices, the New York Giants continue to provide a bit of news for the fans each day.

The signing of Joe Moore, left fielder from Texas, was announced by the Giant management and with it went the news that Bill Terry now has enough players under contract to put a full team on the field.

Another bit of news from the Giant offices and a welcome one to the boys who occupy the bleachers at the Polo Grounds, was that Travis Jackson has been formally reinstated by Commissioner Landis and is ready to make a bid for his old place at shortstop. Jackson, who suffered from bad knees, is exercising regularly at his Arkansas home to strengthen the joints.

Rifle Shoot Results.

RANGERS' RIFLE ASSOCIATION

In the match last night the club members were divided into four teams with the results listed below. J. McGrath winning the elimination contest.

J. McGrath	99
G. Rightmeyer	95
W. Hepburn, Jr.	93
H. Choate	88
M. LeFrance	86
	461
W. Zeihr	98
M. Cullen	98
G. Cameron	91
P. Cullen	85
G. Bousfield	83
	455
D. Clement	93
W. Fanjoy	92
H. Baptie	91
A. Phillips	88
G. Harper	72
	436
W. Lackie	98
A. McIlvena	88
R. Woods	88
M. Clysdale	83
W. Davis	72
	429
Extras	
W. Hepburn, Sr.	87
F. Watson	86

Rangers vs. Royal Scots.

On November 29th a postal match was fired against the Royal Scots Fusiliers, Scotland, which resulted in a win for the Rangers by quite a margin.

Rangers	
D. Clement	99
W. Lackie	99
W. Zeihr	98
A. McIlvena	96
G. Rightmeyer	94
J. McGrath	94
	580
Royal Scots Fusiliers	
C.M.S. McCauley	97
Sgt. Waite	97
Capt. McLean	96
Sgt. Spencer	95
Cpl. Tadd	94
Sgt. Barber	90
	569

Maple Leafs Best In Loop At Home

NEW YORK, Jan. 26.—With the half-way mark of the National Hockey League schedule only recently passed, statistics compiled by a Gotham hockey expert and published in The World-Telegram, show that New York Rangers are the most dangerous team in the Calder loop when playing on the road. By figuring actual points gained against total points possible this expert has proven Rangers hit .500 per cent., while meeting the enemy in his own backyard.

Toronto Maple Leafs are the "homers" of the league, travelling at a .786 clip in the Leaf ice plant. Here are the complete statistics:

	Home.	Away.	Combined.
Rangers	.769	.500	.640
Detroit	.767	.417	.611
Toronto	.786	.333	.577
Boston	.764	.344	.556
Chicago	.667	.273	.500
Amerks.	.654	.231	.442
Maroons	.542	.321	.423
Canadiens	.667	.083	.375
Ottawa	.583	.200	.370

Soccer Results

GLASGOW, Scotland, Jan. 26. — (C.P. Cable).—Hibernians defeated Forfar Athletic 7-3 to-day in a replay of the first round of the Scottish Soccer Cup. This entitled Hibernians to meet Aberdeen in the second round of the tourney to be played February 4.

ADVERTISE IN THE EXAMINER

SPORTS

HOCKEY—BOWLING—BOXING
Day by Day
BASKETBALL — OTHER SPORTS

(By C. J. P.)

A couple of City Hockey League games are listed for the Brock tonight, from eight till ten. It's Rangers against P.C.I. in the first one, and Rotary versus St. Peter's going on at nine. Because of the way our two O.H.A. teams are going this year, we may have been lax about pointing out what a fine race the City League is developing. If so, this is the time to correct it. Every team is very much in the running, all play fine hockey and those who haven't taken in any of these games yet should do so and come away convinced that the kids' league isn't far behind junior O.H.A. calibre.

* * * * * *

We understand that the Campbellford intermediates are getting fed up on waiting for decent ice these days and thinking of transferring the rest of their games to Belleville. As Secretary Beatty stated recently, "If the Maroons don't get a little practise in the near future they might as well give up the ghost." The Campbellford Juniors are in a hot fight for second place against Madoc and Trenton—Belleville being conceded first place.

* * * * * *

Our junior O.H.A. game last night in Cobourg had to be called off owing to soft ice. It's too bad as for one thing the local group should be wound up as soon as possible in readiness for the p'layoffs; and besides, these layoffs of a week at a time don't do a team a bit of good. They'll likely be going to Port Hope Friday night. As there isn't enough time, the Petes will not play off with the second-place team in this section of their group. They do not have to, as it wasn't stipulated at the schedule drawing, and besides the Petes, Cobourg, Port Hope and Bowmanville, only comprise part of a group. Fenelon Falls, Lindsay and Bobcaygeon make up the other section. The Petes will probably tangle with the Fenelon gang in the playoffs.

* * * * * *

The Hollywood Inn hockey conglomeration seems so sure that that 7-5 score against them the other night was just bad arithmetic that they've issued a challenge to a return match with Sugar Bowl, a side bet of an oyster supper being put up. Such bets were common once, but they're "news" nowadays. The Bowlmen have a Chinese goalie and a nine-pound hockey stick, as well as a few players.

* * * * * *

The ice was bad at the Brock last night, and only a corporal's guard attended the E.P.L. games. The first didn't turn out to be much of a battle, Westclox being too much for Lakefield to the tune of 7-2. Lakefield players were too light, and then they were shy a couple of subs. The Westclox boys are coming along nicely. Carters revenged themselves by trouncing Norwood, 3-2, in a good game, marked with close-checking. Williams and Meagher, who counted the Truckmen's tallies, both were good, but it was hard to pick any one who starred in particular for either team. Norwood is due in Lakefield on Friday.

* * * * * *

This is the E.P.L. All-Star team selected to play against the Intermediate Petes next Wednesday at the Merrett Benefit Night in the Brock: Goal, Foley of the Carters; defence, Scriver and Webb of Norwood, Lackey of Carters, and Whatley of Westclox; centre, Maudsley of Carters, Northey of Lakefield, and Epps of Westclox; wings, Fred Cripps and Pat Caradine or Norwood, Milliken of Westclox, and Williams of Carters. And by the way, the reserved seat plan is open now at the Brock for anyone who wants an early choice. General admission tickets are being sold around town.

* * * * * *

There were a couple of Church Hockey League games and two West-end League fixtures run off at All Saints' Rink last night. Mark Street Midgets took a 6-1 verdict over Trinity; the Mark Street Juniors also walloped Murray Street by a 3-1 count; Keene pulled out a dandy 1-0 win over George Street; and Maroons got the nod, 3 to 1, against All Saints. Ice not so good, but play plenty interesting in every game.

* * * * * *

Looks like the Petes are going to make a clean sweep of the Intermediate grouping along the Lake Shore. Their 9-2 win over Port Hope last night made it four wins and a tie in five starts as the schedule draws to a close. They play Port Hope back here to-morrow, and may have to replay that 3-3 tie game in Bowmanville—and then it's the play-offs. The classy Petes proved better in the sloppy going last night and got through the husky Hopers' defence, which was anchored in the slush, regularly. No outstanding stars in this shinny game, but all the Petes looked good, particularly when they played defensive hockey.

* * * * * *

This big guy, Harwood, on defence for Port Hope, was good. He scales around 240, and uses every ounce of it in body checks. Pays little attention to the puck, but tries, and pretty successfully, too, to pancake every player that comes into his territory. And he isn't bad at rushing, either. They've got a heavy defence, hard-working forwards, and Micks in goal has played lots better games than he did last night. At that, we think the Petes should beat 'em here to-morrow evening..

* * * * * *

Up and down Sports Rialto: Lakefield Badminton Club took a 3-2 win from Knox Club the other night here; they'll play a return tourney in Lakefield, February 8.....The sport would be aided greatly if more of these small clubs held tournaments; a trophy to play for and a league formed might be a good idea.....The secret is now out that Alexandrine Gibb is named assistant sports editor of The Star; maybe we shouldn't have spilled the beans last week .....She managed Canada's two women's track teams in the '28 and '32 Olympics.....George Dormer of the Sugar Bowl hockey team says they'll accept the Hollywood Inn oyster supper bet as challenge to a game, any time, any place, but prefer fast ice so as to uncork their burning speed—or something.

City Hockey League Twin Bill To-Night

A lively City Hockey League double-header is billed for the Brock to-night and the four teams which will be seen in action are all ready to go out and battle hard. They are in the thick of the fight and unusually well matched, so both affairs this evening should be worth seeing. Rangers play P.C.I. at eight o'clock, while Rotary and St. Peter's are scheduled to tangle at nine bells.

With the ice a little heavy and the players ready to scrap from bell to bell, there is almost sure to be some lively and exciting hockey. Each crew has its followers and they will doubtless be out in force. Fans should be advised that quite a bit of smart junior hockey is seen in City League contests.

A Japanese geographer states that Japan may have reached the peak of her population increase, as the rate of increase has declined somewhat since 1927.

Regent

TODAY and FRIDAY

The Beauty Racket **EXPOSED!**

LOWELL SHERMAN — HE MADE WOMEN BEAUTIFUL AND HE "MADE" BEAUTIFUL WOMEN!

FALSE FACES

WITH PEGGY SHANNON — LILA LEE

From the story by RUBY GLASMON
Directed by LOWELL SHERMAN
Produced by KEN of Collumbia TIFFANY STUDIOS
A WORLD WIDE PICTURE

Starts Saturday
Roaring, Racing Romance of the water speedways.

'Speed Demon'

SEE THIS PICTURE

All engines used on the boats in this picture are Johnson motors, same as made in our city. Come and see these wonder craft perform. You'll enjoy it.

See in the Theatre Lobby Canada's Fastest Outboard Motor — a Johnson made here—holds speed record of 53.6 M.P.H.—courtesy Copping Marine Sales.

SELECT GROUP FOR BYNG CUP

Joe Primeau is Only Toronto Leaf Player Among the Favored Few.

WEILAND OF OTTAWA.

NEW YORK, Jan. 26 (C.P.) —At the end of every National Hockey League season the Lady Byng Trophy is awarded to the player who best combines sportsmanship and clean play with value to his team. In times like these, when every night of play seems to tighten up the races in the league's two divisions, those qualities often are the same—the most valuable player is the one who can be depended upon to do his job on the ice without getting any penalties.

The latest scoring and penalty records of the league, covering Sunday's games, reveal a select group of such players, all of whom will see action in to-night's games. Chicago's aces, Doc Romnes and Johnny Gottselig, and young Gus Forslund of Ottawa, have scored more than 10 points each this season without having been penalized at all. Among their rivals for clean-play honors are Frank Boucher and Cecil Dillon of the New York Rangers, even higher scorers, who are listed as having served four minutes each. Carl Voss of Detroit, Joe Primeau of Toronto and Cooney Weiland of Ottawa are in the same group with such stars as Howie Morenz of the Montreal Canadiens, Rabbitt McVeigh of the New York Americans, Harry Oliver and Red Beattie of Boston and Walter Buswell of Detroit coming in close behind.

LAKEFIELD CLUB WINS FROM KNOX

Homesters Take Two Men's Events in Badminton Exhibition Series.

The Lakefield Badminton Club took three matches out of five from the Knox Club yesterday evening. Lakefield won the ladies' singles, doubles and mixed doubles; while Knox took the two men's events. The matches were all hard fought, two going an extra game to decide a winner, and three of the games going overtime. There was a large gallery of spectators at the Knox S. S. Hall and they showed approval at the action.

One of the visitors from Lakefield was Reeve Chas. Tanner, and he umpired the singles match between his son and Alex Wedlock of Knox, the latter winning in close games. John Donaldson, president of the Knox Badminton Club and Chas. Tanner Junior umpired the other games. Mrs. E. Grier and Miss Mary Mackenzie of Lakefield won the first match from Verna Huffman and Kay Benson of Knox, 15-11, 9-15 and 18-13, play being as close as the scores indicate. Play was featured by the hard smashing of the Knox pair and fine placement shots by Mrs. Grier.

Miss T. Elmsley won the second match from A. Davis of Knox, 11-7 and 11-8. The former showed fine generalship and probably the best backhand stroke of the evening, men included, to win from her aggressive opponent. She won most of the points by drawing Miss Davis forward and playing deep.

In the third match, Orm Benson and Norm Hughes of Knox won from Harding Stewart and Eric Stewart, captain of the Lakefield team, 15-7, 14-8 and 15-6. The Lakefield pair played the net well, but found the smashing of Benson and Hughes too much for them.

Charles Tanner Junior lost the men's singles to Alex Wedlock, 16-18 and 12-15. As the score shows these games were close, both men smashing hard and playing a fine net game. Both are young and show up well in tournament play.

Lakefield won the last match to break the tie, Angela Osborne and John Sherin won from Kay McDonald and Bill Wedlock, 15-11 and 15-6, the Lakefield pair combining well and clearly earning the victory. A return tournament will be held February 8th in Lakefield.

NORWOOD

Mr. and Mrs. Hutchison also Mrs. Gardner of Havelock spent Sunday with Mr. and Mrs. H. Godin.

Mrs. Reynolds, Mrs. Henthorne and Miss L. Sedgwick of Peterborough spent the week-end at the home of Mr. and Mrs. L. Sedgwick.

Dr. A. McGee of Toronto spent the week-end at the home of his parents, Mr. and Mrs. S. McGee.

Mrs. Cress of Toronto has returned after spending some time with her sister, Mrs. W. Harrison.

Mrs. R. Thompson is spending this week in Toronto attending the Hair Dressing Convention.

Mr. and Mrs. J. Risburgh spent a few days in Toronto the guest of their son, Wilson.

Mr. Percy McConnel is spending this week in Toronto.

BOARD & HUFFMAN
188½ CHARLOTTE STREET

Wisemen will come to this store Friday and Saturday, where a dollar will buy more. Compare these prices.

O'COATS (20 Only)
Silvertones, blues, greys, all smart models $15.00

SUITS (1 Pant)
Here's a buy. Serges, worsteds, etc. $15.00

SUITS (2 Pant)
Young men and men! Here is your suit. Extra trousers $19.50

TUXEDOS (3 Pieces)
Late styled. A wonderful buy, at $19.50

MEN'S DRESSING GOWNS A chance to buy Xmas stock at ½ Price

Fit Or Forfeit **SPECIAL** $24.00 TO $48.00
Famous "House of Hobberlin". Made to your measure offer with extra pants free.
Mr. I. G. Rattenbury, 533 Bolivar St.

1-3 OFF THESE-

PYJAMAS Reg. $1.95-$3.50
MEN'S LEATHER COATS Reg. $6 to $12.50
GLOVES Entire Stock
STANDFIELD'S COMB'S.
MEN'S SCARFS

PULLOVER Turtle neck in green, blue, sand, wine and black, at $2.39
Sweater COATS All wool with shawl collar. Plain and fancy shades $3.49
NECKWEAR Any in the store 69c
SHIRTS Tooke and Arrow. 2 for $3.00 ..... $1.55
SHIRTS Special lot, to clear $1.00
HOSE Assorted patterns, 5 pairs $1.00
HOSE Silk and Wool. Reg. 75c and $1.00 ..... 59c
MEN'S CAPS Any in stock 89c
HATS Made by Brock ..... $2.49 and $3.29
SKI SLACS And Wind Breaker Outfit, complete $6.45
Shirt & Tie Sets 2.39

CANADIAN PACIFIC
FRIDAY, JANUARY 27
$5.50 Return
to Windsor-Detroit
From PETERBORO, NORWOOD, INDIAN RIVER
Going January 27
Returning January 27, 28, 29
Low Fares from Other Intermediate Stations
Full particulars from any Canadian Pacific Agent, or
J. SKINNER
343 George St. Peterboro
Phone 18 and 177
CANADIAN PACIFIC

GOODNIGHT STORIES

By Max Trell

This is Mr. Snowman;
He stands in every storm,
But never fails to run away
When weather's nice and warm.
—Shadow Song.

Out in the garden the other morning the shadows found a snowman. The snowman had pieces of back glass for eyes, a wooden clothespin for a nose. He had a cornecb pipe in his mouth, and a high silk hat, made out of a stovepipe, on his head. The snowman greeted the shadows.

"Do you mind telling me where I am?" the snowman asked.

"You're in the garden," they told him.

"That's what I thought. Where are all the flowers?"

"Under the snow," Knarf answered.

"That's what I thought. And does that road lead to town?" the snowman asked looking towards the path just outside the garden gate. The shadows nodded.

The Road to Town

"That's just what I—"

"That's just what you thought," Mij broke in.

The snowman smile. "How did you guess it? Well, if that road

"How can you get to town? You can't walk," said the shadows

leads to town, I'm going to take it I've been in this garden long enough."

"You can't walk," the shadows exclaimed.

Once more the snowman smiled. "No—I can't walk. You're right about that."

"Then how are you going to get down the road?"

"You'll see, just as soon as the sun comes out," said the snowman. It was still early in the morning, and the sun was hidden behind thick banks of clouds. But little by little the clouds were clearing away and all at once the sun came out bright and warm. "You'll see how I'll get out on that road, you'll see....you'll see."

The shadows wondered more and more how the snowman was going to get out on the road. It didn't have legs that coud move. What good was it for it to get out on the road?

Then, even as the shadows were thinking about it, the sun began melting the snowman and—would you believe it? The snowman ran right down to the road. Yes, my dears, it ran. It ran all the way down the road, and into a brook. After that the shadows couldn't follow it. But they could still hear its voice babbling: "I can't walk, but I can run..run..run."

(Copyright, 1933, K.F.S., Inc.)

THE STARS SAY . . .

By GENEVIEVE KEMBLE

For Friday, January 27

The luar and mutual transits for this day indicate a rather routine state of affairs, with much difficulty in engineering current situations out of regular grooves. There may be difficult or frustrating circumstances to be disposed of before anything important in the way of progress may be expected. However all pertaining to letters, writings or publishings may move, and elders may assist.

Those whose birthday it is may be prepared for a fairly mediocre year, with little stirring, but by main force in overcoming obstacles, delays and disappointments by diligence, hard work and perseverance. There may be some movement with writings or in dealings with elderly persons or institutions. A child born on this day should be serious, studious, of fair talents and should be practical and steady.

WRONG CUSTOMER

WINDSOR—Yin Ping Lung may be a good salesman but he picks the wrong customers. He offered to sell opium to a Royal Canadian Mounted policeman and was haled to court. Woo Lip was also caught, and both were remanded for a week.

Two women claimed the same chicken in Birmingham, Ala. Mrs. Mary L. Jones said she bought the chicken, and Mrs. Daisy Morris claimed she raised it from a chick. The women fought. The chicken's neck was broken.

BURDOCK BLOOD BITTERS

Stomach Trouble After Her Meals

Mrs. Collingwood Maynard, Port Hill, N.S., writes:—"I suffered from pains in my stomach, and headaches, after eating my meals.

A friend advised me to take Burdock Blood Bitters, and after having done so I found a great change in me. Now I never have any trouble with my stomach, and headaches are a thing of the past."

For sale at all drug and general stores; manufactured for the past 53 years, only by The T. Milburn Co., Ltd., Toronto, Ont.

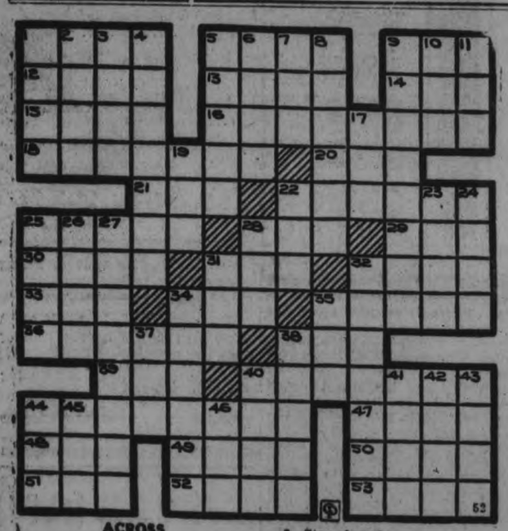

ACROSS

1—Positive
6—Skin
9—Diffident
12—Compass point
13—Sunken court
14—Tiny mound
15—At any time
16—Decorators
18—Reviews
20—Evil (Fr.)
21—Be drowsy
22—Twelfth president of the U. S
25—Playing card
28—Babylonian god
29—Sleeveless Arabian garment
30—Devours
31—Boy 33—Cease
34—Egg of an insect
34—Viscid liquid
35—Newspaper
36—Torrid zone
38—Pastry 39—Decompose
40—Congenial
44—Chinese official
47—Defy
48—Land measure
49—Baseball team
50—Silk worm
51—Arm of the sea
52—Bends
53—Cervoid ruminant

DOWN

1—Look slyly
2—Molten rock
3—Employer
4—Runs aground
5—Assigned
6—Sins
7—Brazilian coin
8—Vertebrate animal
9—Star shaped
10—Pronoun
11—Affirmative
17—A month '19—Fallow deer
22—Spread for drying
23—Musical instrument
24—Enraptured
25—Dispatched
26—Two of a kind
27—Lawyer
28—The legal profession
31—Varnish ingredient
32—Molted 34—Giants
35—Err 37—Seed vessel
38—Languishes
40—Sovereign
41—Valuable
42—Largest canal in the U. S.
43—Costly
44—Fairy queen
45—Southern constellation
46—River mouth

Answer to Previous Puzzle

P	A	G	O	D	A		L	I	T	M	U	S
E	V	A	D	E	S		O	R	I	E	N	T
C	E	M	E	N	T		C	O	A	R	S	E
T	R	I		S	E	D	A	N		G	E	E
E	S	N	E		R	I	L		L	E	A	L
N	E	S	T	S		G		L	A	S	T	S
			O	A	R		B	E	N			
S	T	A	N	D		P	A	D	D	L	E	
H	E	R	S		N	E	W		S	E	E	R
A	R	A		A	E	G	I	S		V	A	N
R	E	M	O	V	E		D	E	R	I	V	E
E	D	I	T	E	D		E	R	A	S	E	S
R	O	S	A	R	Y		R	E	S	E	N	T

Princess And Baby

Here is shown the Princess Alphonse de Chimay, daughter of Lord Ernest Hamilton in the first picture taken since the birth of her baby daughter. The photo was taken at the London home of Lord Hamilton.

Rush Point

Mr. Fred Marshall of Lakefield was at Rush Point recently, the guest of his uncle, Mr. John Seeney.

The ice on the lake has been exceptionally good for skating for some time past, and the young people have had several skating parties, always finishing the evening with games, music and luncheon at some of the neighboring homes.

The friends of Mr. Frank Plue, who has spent several seasons as cheesemaker at Rush Point factory, will be pleased to know that he has been appointed as milk and cream tester in the vicinity of Kingston.

The semi-monthly Ladies' Aid of the Rush Point Church held a meeting recently at the home of Mrs. John Seeney. A goodly number of ladies were present during the afternoon and a quilt which was set up for the occasion was completed. Mrs. Seeney made a most delightful hostess for the meeting. The next meeting, at which the new officers will be appointed for this year, will be held at the home of Mrs. John Pollock on Wednesday, February 1.

The Rush Point League meeting on Thursday last was not very well attended because of the inclemency of the weather. As the leader for the evening was not able to be present, the members could not proceed with the regular numbers and a short impromptu program was put on instead.

A wood-cutting bee for the purpose of supplying the Rush Point Church with part of the year's supply of fuel was held last Friday. The wood was cut in polelengths on a wood-lot belonging to Mrs. Cora McArthur.

The Rush Point Public School Literary Society held a very enthusiastic meeting on Friday afternoon from three to four o'clock.

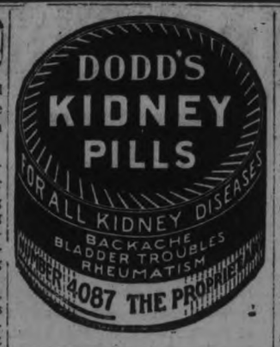

The George Washington bridge over the Hudson river between Manhattan Island and New Jersey, opened to traffic Oct. 25, 1931, has the longest single span, 3,500 feet of any suspension bridge in the world.

East Emily

The Ladies' Guild of St. John's Church held a socoal evening at the home of Mr. and Mrs. Eric Blackwell's, on Thursday evening. The evening was spent at euchre, after which refreshments were served. There was a good crowd, and every person went home pleased with the evening.

Mr. and Mrs. Wilbert Fee, and daughter, Frances, were visitors to Peterborough on Saturday.

Mr. Lawrence McGahey of Lindsay, made a business trip through here on Thursday.

Mrs. Shaw, and son Hiram, of Lindsay, and Mr. and Mrs. W. Shaw of Omemee, were visiting at the home of Mr. and Mrs. Sayward Switzer's, on Sunday.

Mr. and Mrs. Charlie Spencer visited friends in Lindsay last week.

Mr. Ike Moore has gone to Vancouver to visit his brother.

Mr. and Mrs. Webster were visitors at the home of their daughter, Mrs. Wilbert Clarke's, on Sunday.

Mr. William Robison and daughter, Lillie, and Mrs. Robert Colin and daughter, Murton, spent Wednesday with Mr. and Mrs. Andrew McCarrell.

Mrs. Annie Fee visited her sister, Mrs. J. McBain, on Saturday.

Mr. and Mrs. Andrew McCarrell, and Mr. and Mrs. Gordon Finlay, were visitors to Lindsay on Tuesday.

Don't get nervous about INFLUENZA

—

KEEP FIT ON BOVRIL

The C. V. Whitney, E. R. Bradley and William Woodward stables were the only units to beat the $200,000 mark for last year.

At Newmarket, England, four horses ran a deda heat, in October, 1885. There was a field of five. The race was for a $50 sweepstakes.

MUGGS McGINNIS — **Elementary, My Dear Watson!** — By WALLY BISHOP

HIGH PRESSURE PETE — **Bring on the Reserves** — By GEORGE SWAN

TILLIE THE TOILER — By Russ Westover

BRINGING UP FATHER — By George McManus

BOBBY THATCHER — By George Storm

want ad section WHERE BUYER & SELLER MEET want ad section

Just Phone the Classified

1600

RESULTS are Certain

WANT AD. RATES

Cash 1 cent per word or figure per insertion.
Minimum Charge 25c for Any Advt.
If Charged 1½ cent per word or figure per insertion.
Phone We will call for your ad. and give you the cash rate. **1600**

CHARGES:

Card of Thanks	50c
In Memoriam (up to 2 inches)	75c
Over two inches, per inch	50c
With black border, extra	25c
Birth Notice	50c
Death Notice	50c
Locals (Back Page), per inch	$1.00
Black Local (Back Page) per in.	$1.40

Index to Examiner Classified Want Ads.

Agents Wanted	L
Boarders Wanted	F
Business Opportunities	K
Cottages, Summer Resorts	E
Chiropractor	U
Dressmaking	Z
Employment Wanted	J
Female Help Wanted	H
Found	N
For Sale: General	A
For Rent—General	C
To Rent: House and Apartments	B
General Notice	T
Help Wanted: Male or Female	I
Personal	S
Poultry For Sale and Eggs	P
Radio	R
Situation Vacant	O
Livestock	Q
Lost	M
Male Help Wanted	G
Salesmen Wanted	Y
Used Cars For Sale	S
Wanted: General	Q
Real Estate For Sale	D

BARRISTERS AND SOLICITORS.

JAMES FORDYCE STRICKLAND, K.C., M.P.P., BERNARD S. FARR—Barristers, Solicitors, Notary Public, Peterborough. 'Phone 191. Money to Loan. 375 Water Street.

R. R. HALL, K.C.—Solicitor, etc., Peterborough, Ont. Office: Corner of Hunter and Water Streets, over the Canadian Bank of Commerce. Trust Funds on Loan on easy terms of payment.

PECK, KERR & McELDERRY—Barristers, Solicitors, and Notaries Office: 415 Water Street, Peterborough. Telephone 1950. E. A. Peck M.P., F. D. Kerr, K.C., V. J. McElderry, K.C.

GORDON & ELLIOTT — Barristers, Solicitors, Notaries, Patents and Trade Marks. Money to Loan. Telephone 8300. — Hon. G. N. Gordon K.C., Alexander L. Elliott. Toronto Office: 410 Saturday Night Building, 73 Richmond Street West Telephone Number Elgin 8831.

You will find many things in the Classified Ads. of The Examiner.

a For Sale—General

LARGE TRUCK LOAD ABSOLUTELY Dry Mixed Wood, $2. 'Phone 276. 22d-23-4011A

2 H.P. ELECTRIC MOTOR, ALSO ¼ H.P. Motor, with Exhaust Fan, both in good condition. 'Phone 251. 3d-22-201A

ELECTRIC WESTINGHOUSE STOVE, suitable for Summer Cottage. 'Phone 2329W. 3d-23-211A

DRY MIXED HARDWOOD, CUT AND Split, $6.00 per Cord. 'Phone 2668W. 3d-22-208A

COPPER TUB WASHER. ONE-THIRD original price. 'Phone 896M. 3d-23-4134A

ELECTRIC FLOOR POLISHER, COMplete with Wax Spreader, used for Demonstrating. Only $30. Price when new $55. 342 Water Street. 'Phone 3129. 3d-23-4135A

MIXED WOOD, $2. HARDWOOD, Cut, $2.25 per Load. Stephenson, 3576W. 5d-23,24,26,27,28-162A

ONE BEATTY ELECTRIC WASHER, $19, guaranteed. Terms if desired. Open evenings till 11 p.m. Johnston's, George and McDonnel Streets. 3d-22-4116A

SOLID WALNUT RADIO TABLE, Cradle and Couch. 35 Lafayette Avenue. 3d-23-235A

SPYS AND KINGS, $1 PER BUSHEL, Delivered Saturday. 'Phone 595W. 2d-22-229A

SEE OUR COMPLETE STOCK OF New and Used Furniture and Stoves. New Floor Covering, Walnut Steel Beds, etc. Unusually low prices. Terms. Cherney Furniture Store, 213 Charlotte Street. 'Phone 226. 2d-23-249A

TWO HOT WATER HEATING BOILers for Sale. Apply Goodfellow's Plumbing and Heating, 379 Water Street. 'Phone 599. 3d-24-4148A

THREE CHOICE SINGING CANARies, 3 First-class Hens. Apply 140 Hunter Street W., Welch's Barber Shop. 2d-23-245A

C.G.E. TABLE MODEL RADIO, with Clock, Four-Burner Gas Stove with Back, Quarter-cut Oak Buffet. 576 Gilchrist Street. 'Phone 3456. 3d-24-241A

STORE LIGHTING FIXTURES. Show Cases and Mirrors, all modern. Apply 99 Hunter Street West. 3d-24-4139A

ONE ONLY — DROPHEAD SINGER Sewing Machine, perfect running order, just like new, $30.00. McClennan's, 232 Charlotte Street. 2d-23-228A

ONE ONLY — SLIGHTLY USED KITchen Cabinet, as good as new, $29.00. McClennan's, 232 Charlotte. 2d-23-227A

b For Rent—Houses and Apartments

WARM HOUSE, MODERN, HARDwood floors, garage. Apply 679 George Street, or 'Phone 2145W. 2d-13B

BED-SITTING-ROOM AND KITchenette, Heated, Furnished, on Ground Floor; central; also Bedroom. 3683. 3d-31-190B

HEATED APARTMENT, FURNISHED or Unfurnished. 'Phone 3825. 3d-23-230B

HOUSE, 408 BELMONT AVENUE (corner Belmont and Weller). Apply 437 George Street. dtf-2130B

APARTMENT D, NOVA SCOTIA Apartments, Possession 1st November. Apply 437 George Street dtf-B

HEATED APARTMENT, IN GRAND Central Building. Possession arranged. Apply 437 George Street. tf-B

BUNGALOW FOR RENT, DESIRABLY situated in the West-end. Possession can be arranged. Apply 437 George Street. dtf-2418B

HOUSE, WOODBINE AVENUE. Apply 136 Robinson. 'Phone 1537W. 3d-23-214B

b For Rent—Houses and Apartments

HOUSE, NO. 336 RUBIDGE STREET, now being redecorated throughout; new oak floors and hot water heating. Apply 437 George Street. dtf-B

BRICK HOUSE, WITH GARAGE. 'Phone 789F. 3d-22-200B

FURNISHED OR UNFURNISHED Rooms. 106 McDonnel. 3d-23-215B

HEATED APARTMENT. 389 QUEEN. 4d-25-244B

FRONT FURNISHED BED-SITTING-Room, central. 2509W. 3d-24-246B

GOOD HOUSE, ¼ ACRE LAND, 6 miles on Port Hope Highway and 2 miles west; good locality for farm work. Rent, $6 per month, payable in advance. I. W. McIndoo, No. 1, Ida. 'Phone 107 ring 23. 2d-23-234B

TWO ROOMS. APPLY 205 McGILL Street. 3d-24-233B

SUBURBAN ORCHARD, MARKET Garden, Modern House, Ground Floor Office. Mr. Bell, Bell Apartments. 3d-24-250B

c For Rent—General

FOR RENT — STORE AT 136 HUNter Street. Immediate possession. Apply 437 George Street. dtf-1712C

FARM IN SMITH, 13TH CONCESsion, Lot 24-25. Apply W. J. Baker, Lakefield, Box 368. 12d-32-231C

SUIT MILKMAN — SIX - ROOM House, Six Acres; good stabling, henhouse. Darling, 216 Wolsley. 3d-24,26,28-195C

GARAGES TO RENT—CONVENIENT to Downtown Offices and Stores. Apply 437 George Street. dtf-1092C

STORE, NO. 173½ SIMCOE STREET. Immediate possession. Apply 437 George Street. dtf-1397C

ONE HUNDRED ACRE FARM. WRITE Box 232, Examiner. 3d-24-232C

d Real Estate

FOR SALE — 150-ACRE FARM, 5 miles from City; cheap. 'Phone 529F. Apply 475 Aylmer Street. 3d-22-204D

LOCKSMITH BUSINESS OF THE late A. T. Redner for Sale. Apply at 443 George Street. 3d-22-4100D

f Boarders Wanted

ROOM AND BOARD. APPLY 491 Aylmer Street. 4d-23-190F

WARM FURNISHED ROOMS, WITH Board. 'Phone 2621. 6d-26-217F

j Employment Wanted

PAINTING AND PAPERHANGING — New Patterns. 1549. 3d-23-226J

YOUNG GIRL DESIRES HOUSEwork. 'Phone 2844M. 2d-22-224J

MARRIED WOMAN WANTS WORK by Day. Write Box 222, Examiner. 3d-23-222J

WOMAN WANTS HOUSEWORK, 2 OR 3 Afternoons or Mornings a Week. Would mind children. Evenings. Write Box 237, Examiner. 2d-23-237J

m Lost

WHITE GOLD WRIST WATCH. REward. Finder please leave 176 McDonnel, Lower Apartment. 2d-22-4128M

WILL THE PERSON WHO TOOK THE Bicycle from 376½ Water Street, please return same and save further trouble? 2d-22-221M

FIVE ONE-DOLLAR BILLS. REward. 'Phone 985 ring 3. 2d-23-243M

n Found

SMALL DOG. 'PHONE 466W. 3d-22-204N

East-West Romance

Despite parental objection, Alfred Woo and his bride, the former May Evans of Wichita, Kas., are on their honeymoon following an east-west Christmas romance. Woo, who was a Chinese student at Wichita university, did not meet with the approval of his parents-in-law but love won out and the couple eloped after Woo had received $1,000 from his parents in China as a Christmas gift.

Board Of Education Waits On Council

LINDSAY, January 26 (Special to The Examiner). — Deputations representing the local Board of Education and the Horticultural Society waited on the County Council on Wednesday and urged them not to cut off or reduce the grants to these organizations. The Council intends to slash salaries, grants, etc., at this session—in fact, some of the annual grants will be cut off altogether. A deputation from School Section No. 7, Ops., asked that a farmer be appointed the county's representative on the local Board of Education.

Messrs. H. Norton and R. Williams have been appointed assessors by the Town Council, but their salaries have been reduced.

The proposed merging by the Provincial Government of the Ridings of North and South Victoria into one riding has created a peculiar situation locally. The Liberals of both ridings have already nominated their candidates for the forthcoming Provincial election.

The funeral took place at Los Angeles, California, on Tuesday, of a former resident of Emily, in the person of Austin O'Leary. The deceased, who is an uncle of Mrs. W. Perdue of Peterborough, is survived by a brother, John O'Leary, aged ninety-three years, of Downeyville. Another brother, James C. O'Leary, died at King's Wharf, Emily, on January 7.

o Live Stock

REGISTERED GUERNSEY BULL, Durham Bull fit for service, 2 Pure-bred Jersey Cows, due to freshen within week. 'Phone 850 ring 6. 3d-22-196O

FOR SALE — NUMBER OF BUTcher Cattle, reasonable. Apply William Lewis, Hastings. 'Phone 52 ring 3. 2d-22-206O

q Wanted

LIVE FOWL WANTED. 'PHONE 1731F. S. Levine. 26d-27-d/28Q

WANTED — TO BUY, 300 BUSHELS of Oats. 'Phone 2844M. 2d-22-223Q

WANTED — GOOD USED TOURING or Small Sedan. Write, stating make and price, Box 188, Examiner. 3d-22-188Q

WANTED — BABY CARRIAGE. Write Box 4129, Examiner. 3d-23-4129Q

WANTED — LIVE POULTRY. BETter prices. 'Phone 3573J. M. Florence. 26d-46-213Q

REFINED COUPLE, TO SHARE warm, well-furnished Home; every convenience; central; reasonable. Write Box 247, Examiner. 2d-23-247Q

WOULD STORE PIANO AND KEEP in good condition for use of same. Write Box 236, Examiner. 2d-23-236Q

s Used Cars for Sale

FOR SALE—PONTIAC COUPE, WITH Rumble Seat; first-class condition. Sell cheap for cash. 'Phone 345J. 3d-22-192S

'27 CHEVROLET SEDAN. APPLY 203 Simcoe Street. 3d-23-219S

FOR SALE — DODGE TRUCK, closed body; cheap for cash. 'Phone 251. 3d-22-202S

u Chiropractor

SPECIALIST— EAR, NOSE, THROAT, Colds, Bronchitis, Tonsilitis, Catarrh. C. Lawrence, Kresge Building. 'Phone 802. 3d-24-4150U

y Salesmen Wanted

SALESMAN CALLING ON GROCERS to take Orders for Apples. Apply J. O. Fraser, Trenton, Ont. 3d-23-212Y

ASTHMA—BRONCHITIS

ALSO RESULTS GIVEN FOR NEURitis, Rheumatism, and Skin Diseases. F. M. Seymour, 310 Rubidge Street. 'Phone 2742. 26d-19-43

BE BEAUTIFUL

By GLADYS GLAD

The Hollywood film magnates have discovered another new little actress that they are grooming for stardom. It's a queer thing about this youngster. She's been in pictures quite a while now, yet the upper part of her body has never appeared in any film. And if you'd ever seen her legs, you'd quite understand why. For this lass has so lovely and so perfect a pair of under-pinnings that she has been doubling all this while for stars with less shapely legs. And as a consequence, her pretty stems are all that have ever appeared in pictures.

What a Utopia this world would be if all women possessed legs as flawless and lovely as those of this new little film actress. But, unfortunately, all women do not possess perfect legs. And I've found that, most often, it is the ankles that ruin the shapeliness of legs. For thick ankles are most detrimental to leg shapeliness.

Of course, reducing and slenderizing thick ankles is not a simple task. But any girl whose ankles are padded with adipose tissue can reduce them, if she really makes up her mind to. Exercise is the first thing essential for slenderizing and shaping thick ankles. The exercises in my article on "Care of the Feet and Legs" are splendid for this purpose. And the following ones are also most effective, if practised vigorously and faithfully every day.

Stand erect, hands on hips, right foot advanced forward. Rise on tiptoes, and rock back and forth ten times. Then advance the left foot and repeat.

Sit well back in a chair and hold the muscles of the knees taut. Cross the left knee over the right, with the right foot in tiptoe position and the toes of the left foot pointed downward. Then describe imaginary circles with the left foot, twisting the foot at the ankle. Repeat, pointing the left foot, and circling with the right one.

Bend you right knee, while standing, and raise the leg backward. Grasp the ankle of this leg with your right hand, and then, standing erect, hop ten times on left foot. Reverse position, and repeat hopping on the right foot.

ANSWERS TO QUERIES

Bran Bath

Patty: A small cheesecloth bag filled with bran and tossed into your tub of water will soften the water and help to keep your skin smooth.

Dandruff

Mrs. C.: You will, indeed, find a good remedy for dandruff in my "Beauty Culture" booklet. The castor oil shampoos for correcting dryness and promoting hair growth are also described in this booklet.

Eyelashes

May: Apply a bit of plain vaseline or odorless castor oil to your eyelashes nightly before retiring. This will help to make them longer and thicker.

Brown Spots

Babe: To eradicate brown spots, so-called "liver spots," try applying a solution of hyposulphite of soda and water, using one part of the chemical to eight parts of water.

Cosmetics

Bertha: I think that a soft ochre shade of powder, soft orange rouge and light, vivid linstick would blend well with your coloring.

Free Methodist Camp To Be Held At Huntsville

BRACEBRIDGE, Ont., Jan. 26 (C.P.)—By decision of the quarterly conference here, the annual camp meeting of the Muskoka district of the Free Methodist Church in East Ontario will be held at Huntsville next July.

The conference also discussed the question of establishing a permanent camp ground at Housey's Rapids, but action was deferred until the Spring quarterly conference.

A Christian Workers' Convention was held in conjunction with the Peterborough district meeting at Campbellford, which is now finished. Sermons by pastors of the districts featured both gatherings.

RESIGNATIONS ASKED

BROCKVILLE.—The resignations of Mr. and Mrs. Herman Pierce, superintendent and matron respectively of the Old People's Home at Athens, have been requested by the County Council of Leeds and Grenville. A special committee which investigated the home, recommended the dismissal of the two.

Charles Chant, Plum Hollow, has been appointed superintendent.

The scruple, 24th part of an ounce, was an ancient Greek unit of measurement.

Dollar Day Specials AT THE CHERNEY FURNITURE Trade-in Store

New Walnut Steel Beds, all sizes. Complete **12.75**

2 Walnut Steel Beds. High riser, sagless, wire spring or choice of coil spring, and well filled cotton mattress, rolled edge, art ticking. Drop Side Couches, with six coils, sagless wire and cretonne-covered mattress. Different colors. Complete **8.75**

New Felt Mattress, rolled edge, well filled. All sizes **3.50**

New Walnut Finished Dressers, shaped mirror. A wonderful buy at..... **9.75**

3-Piece Used Chesterfield Suite, figured velour covering. To first customer..... **$25**

3-Piece Used Bed Chesterfield Suite, in excellent condition **$39**

One new sample Chesterfield Suite. 3 pieces, covered in heavy dogcloth. Marshall spring cushions. A beautiful Suite. Sale price..... **$49**

One new sample Chesterfield Suite, silk dogcloth, all-steel construction. Marshall cushions, bunny back and pillow arm chair. A well-made Suite. Our price..... **$59**

Slightly used 6-Piece Walnut Finish Bedroom Suite with heavy sagless wire spring. New mattress. Complete.... **$59**

Dining-Room Suites from **$25**

New Varnished Kitchen Chairs **69c**

Floor Covering, square yard, from..... **29c**

A large assortment of patterns and sizes of all kinds of Floor Covering and Congoleum Rugs, etc.

You will find our prices are lower. Drop in and see if we have what you want.

CHERNEY FURNITURE TRADE-IN STORE

213 Charlotte St. 'Phone 226

VALUES IN THE C.D.S. GROCETERIA FOR FRIDAY AND SATURDAY

AT THE MEAT COUNTER

Special By Piece Lb.
SWIFT'S WINCHESTER **Bacon 12½c**

SHOULDER ROAST Lb. **Tender Beef 9c**

FRESH YOUNG Lb. **Pork Butts 9c**

CHOICE ROUND STEAK or Lb. **Roast 12½c**

ROSE BRAND Lb. **Cooked Ham 23c**

SMOKED SHOULDER Lb. **Picnics 9c**

FRESH STEWING BEEF or 3 LBS. **Hamburg 25c**

BLADE ROAST OF Lb. **Tender Beef 11c**

Extra Special SUN-GLO CREAMERY BUTTER 2 lbs. 45c

EMPIRE BLEND 1-Lb. Tin ½-Lb. Tin **Coffee 38c 20c**

ECONOMY BLEND Lb. **Tea (Black) 29c**

Extra Special SWIFT'S JEWEL BRAND **SHORTENING 1-lb. print 9c**

Extra Special CLASSIC **CLEANSER 3 tins 21c**

Extra Special McCORMICK'S **FIG BARS lb. 15c**

Extra Special MANY FLOWERS **TOILET SOAP bar 5c**

EXTRA SPECIAL FOR SATURDAY **SUGAR TOP BUNS, PINEAPPLE BUNS, CURRANT BUNS Dozen in Square, 12c**

WE DELIVER ALL ORDERS OF $1 AND OVER FREE OF CHARGE IN THE GROCETERIA. PHONE 3000.

Special CHATEAU ½-Lb. Pkg. **Cheese 14c**

Special 1-Lb. Cello. Bag **Jelly Beans 15c**

Special DREADNOUGHT 3 ROLLS **Toilet Tissue 21c**

WHITE ROBIN 24-Lb. Bag **Pastry Flour 49c**

SOAP 2 LBS. **Chips (Bulk) 17c**

SUNKIST Doz. **Oranges 26c 35c 43c**

HOT-HOUSE 2 BUNCHES **Rhubarb 19c**

NEW 2 BUNCHES **Carrots 19c**

CHOICE HEAD 2 FOR **Lettuce 17c**

—Basement, C.D.S.

THE CANADIAN DEPARTMENT STORES LIMITED

CAPTAIN STEDMAN

A hero's welcome awaited Capt. Giles C. Stedman, master of the American Merchant, in New York, in recognition of his daring rescue of 22 members of the crew of the sinking freighter Exeter City in mid-Atlantic. Captain Stedman, formerly first officer of the Leviathan, was decorated by the American and Italian governments in 1925 for his rescue of an Italian freighter's crew.

MEN'S FINE CAPS
Dollar Days Special **75c**
McWILLIAMS & CO.
374 George Street

Railway Time-Tables

CANADIAN NATIONAL RAILWAYS TIME-TABLE.

Trains Operate Daily (Except Sunday) on Eastern Standard Time.
(Corrected to Date.)

Train No. 11, 8.25 a.m.—For Lindsay, Orillia, Midland, Toronto, Hamilton, Buffalo, London, Windsor.
Train No. 92, 12.01 p.m.—For Port Hope, Toronto, London, Chicago, Buffalo, and New York. Connects with Capitol City train for Ottawa. Leave 1.45 p.m.—For Lakefield.
Train No. 95, Leaves 4.42 p.m. — For Lindsay, Toronto, and connects with "International Limited" for London, Sarnia, and Chicago with the "Toronto" for New York and Philadelphia, and also makes connections at Toronto for North Bay, New Liskeard, and Cochrane.
Train No. 12, 8.30 p.m.—For Keene, Hastings, Campbellford, Belleville, and makes connections for Kingston, Brockville, Montreal, Boston, and the Maritime Provinces.

CANADIAN PACIFIC RAILWAY
(Corrected to Date.)

Going East—
7.50 p.m.—Indian River, Norwood, Havelock. Daily except Sunday.
11.35 a.m.—Havelock, Tweed, Smith's Falls, Ottawa, Montreal, Quebec, Boston, and New York. Daily except Sunday.
11.05 a.m.—Sunday only to Havelock.
1.55 a.m.—Havelock, Tweed, Kingston, Perth, Ottawa, Smith's Falls, Montreal, St. John, Boston, and New York daily.
Going West—
5.10 a.m.—Toronto, Guelph, Goderich, Hamilton, Galt, Woodstock, St. Thomas, London, Chatham, Detroit, Chicago, and New York daily.
7.15 a.m.—Toronto, Hamilton, Brantford, Buffalo, New York, Galt, Woodstock London, Chatham, Detroit, and intermediate points. Daily except Sunday.
10.10 a.m.—To Lindsay and Bobcaygeon.
3.50 p.m.—Toronto, Hamilton, Buffalo, Rochester, Boston, Woodstock, London, Windsor, Detroit, Chicago, and intermediate points between Peterborough and Toronto. Makes connections with the Trans-Canada Limited for Winnipeg and Vancouver. Daily except Sunday.
5.45 p.m.—Sunday only for Toronto and points West.

Exchange Specials!

1 Solid Walnut Dining-Room Suite, used 2 months, and is like new.

1 Chesterfield Suite, worth over $200.00, at a give-away price.

1 Simons Bed and Spring, new, at the price of a spring.

We have on hand a stock of Radios, Phonographs, a Player Piano, Musical Instruments of all kinds, Dressers, Rugs, Tables, Chairs, Table Lamps, Linoleum Rugs, Curtains, Mirrors, Stoves, Gas Stoves, Gas Plates, Shovels, Electric Motors, Car Chains and Jacks, Cameras, Mitts, Pullovers, etc.

Victor Records, while they last, 15c each.

THE EXCHANGE
165 King St. Phone 2958

DAVIS-THOMPSON COMPANY
Insurance and General Agency
433 GEORGE STREET - PHONE 40

Toronto Savings & Loan Co.
437 George Street, Peterborough

SAVINGS DEPARTMENT
4% Interest Paid Half-Yearly on Deposits.
Every facility and convenience is afforded to Depositors.

INVESTMENT DEPARTMENT
This Company's Debentures provide Safe and Profitable Investment for sums of $100 and upward. These Debentures bear a Special Rate of Interest depending upon the term of Investment.

SAFETY DEPOSIT BOXES FOR RENT

W. G. MORROW, Managing Director.
Office Hours: 9 a.m. to 4 p.m.
Open Saturdays Until 5 p.m.

SCOTT'S SCRAPBOOK - - By R. J. Scott

Copyright, 1933, by Central Press Association, Inc. 1-26

GRAB BAG

Of what is brass composed?

Who wrote the play "Caesar and Cleopatra"?

Correctly Speaking—

Guard against the use of commas where they are not necessary. Especially, do not put a comma between a verb and its subject.

Words of Wisdom

I have always said it—Nature meant woman to be her masterpiece.—Lessing.

Today's Horoscope

Persons born on this day are ambitious in the higher direction, and have intense desire to attain a high and noble position.

Answers to Foregoing Questions

1. Copper (two-thirds) and zinc (one-third).
2. George Bernard Shaw.

C.D.S. COMMUNITY DOLLAR DAYS

Two Money-Saving Features — FRIDAY BARGAINS and DOLLAR DAYS!

FRIDAY AND SATURDAY — Two days when your dollars will go farther, and what better place for big values than the C. D. S. We've scoured the whole store, and made special buys, to offer you this fine list of good values, so be sure to come to the C.D.S. on Friday and Saturday. You'll find the things you want marked lower than you would expect . . . . . Come with the crowds.

Feather Pillows
Sterilized, moth-proof Feather Pillows, covered with feather-proof ticking. Special .2 FOR $1
—Main Floor C.D.S

Luncheon Sets
All - Linen Crash Cloths, 54 x 54 inches, with colored borders of rose or gold. Six 18-inch Serviettes to match. Special, set $1
—Main Floor C.D.S

Flannelette
No C.O.D. Phone Orders
Snowy White Flannelette of excellent quality, 27 inches wide. Special .....10 YARDS $1
—Main Floor C.D.S

Bridge Cloths
Hand - embroidered Bridge Cloths, size 36 x 36 inches, in attractive colored designs. 4 Napkins to match. Special, set $1
—Main Floor C.D.S

Plain and Brocaded Rayon
Don't miss this opportunity to buy this good quality material at a low price. A full range of colors. 27 inches wide .....4 YARDS $1
—Main Floor C.D.S

Rayon Flat Crepe
A good quality Rayon Flat Crepe in a variety of shades: navy, pink, green, sand, black. 38 inches wide. For dresses, lingerie, etc. .....2 YARDS $1
—Main Floor C.D.S

Bath Towels
Jacquard Bath Towels with colored borders of gold, blue, green or rose. Size 20 x 40 inches. Special .....4 FOR $1
—Main Floor, C.D.S

Novels
Andrew Boconnoc's Will, The Long Trek, Conquest, The City of Beautiful Nonsense, Instead, The Greatest Wish in the World .....5 FOR $1
—Main Floor C.D.S

Sundries
Ipana Tooth Paste ...3 for $1
Pebeco Tooth Paste ..3 for $1
Velva, 12 in pkg. ....5 pkgs. $1
Hind's Cream .....3 for $1
Fellows' Compound Syrup of Hypophosphites, each ...$1
—Main Floor, C.D.S

Hand Bags
In underarm and pouch styles, of pebble grain leather. Fitted with change purse and mirror. Each $1
—Main Floor, C.D.S

Men's Linen Handkerchiefs
Plain White Real Linen Hankies with ¼-inch hem. An opportunity to stock up at a saving .....7 FOR $1
—Main Floor C.D.S

Women's Linen Handkerchiefs
Of Irish linen, either plain or with hand-appliqued corners in harmonizing colors. Special .....16 FOR $1
Helen C. Veitch, 496 McDonnel St. —Main Floor C.D.S

Scarfs
Women's Real Silk Scarfs in long and single Ascot style. Plaids, stripes and fancy designs. Special.. $1
—Main Floor, C.D.S

Men's Shirts
Of cotton broadcloth, in collar attached and separate collar styles. Printed patterns or plain white. Sizes 14 to 17½ .....2 FOR $1

Rayon Hose
Women's Fashioned-to-fit Rayon Hose, reinforced at heel and toe. Shades: smoketone, Tahiti, fawn brown, serenade, gunmetal. Sizes 8½-10. Special, 3 PAIRS $1
—Main Floor, C.D.S.

Combinations
Men's Fine All-Cotton Combs with rayon stripe, spring needle knit that assures lasting fit and comfort. Long sleeves and ankle length style, with neat fitting cuffs. Sizes 36 to 42. Suit $1
—Main Floor, C.D.S

Men's Sweater Coats
Jumbo Knit Sweater Coats of good quality yarns, in heather shades. Large collar and two pockets. Special, each $1
—Main Floor, C.D.S

Overalls and Smocks
Bib and brace style Overalls of denim, with bar-tacked pockets. Smocks have three pockets. Special, each $1
—Main Floor, C.D.S.

Boys' Trousers
Cotton and Wool Tweed Trousers with four pockets and belt loops. Bloomer, Golf and Breeks, also Longs. Sizes 24 to 32. Special, pair $1
—Main Floor, C.D.S.

Work Shirts
Men's Work Shirts, well made, with 2 breast pockets, slip-on style. Khaki, light blue, dark blue and tweed cotton materials .....2 FOR $1
—Main Floor, C.D.S.

Men's Hats
Men's Wool Felt Hats in snap brim style. Grey and brown shades only. Special, each $1
—Main Floor, C.D.S

Men's Pants
Men's Grey Stripe Cottonade Trousers, well made, with four pockets and cuff bottoms. Special, pair $1
—Main Floor, C.D.S

EXTRA SPECIAL IN THE GROCETERIA FRIDAY ONLY
Heinz Tomato Ketchup Large Bottle, 2 for 29c
Habitant Pea Soup Small Tin, 5 Tins 21c
Wethey's Assorted Jams 8-Oz. Jar, 2 for 19c
—Basement, C.D.S

Swiss Wool Panties Pair— $1
Women's Fine Swiss Wool Panties with elastic at waist and cuff at the knee. Colors: pink, peach and white. Sizes small, medium and large. Pair $1
—Second Floor C.D.S

Real Silk Chiffon and Service Weight Hose, 2 Pairs for
"Sub-standards"
Women's Full-Fashioned Real Silk Chiffon and Semi-Service Weight Hose. Chiffon are silk to top. Panel heels. Colors: hazelbeige, interlude, dovebeige, fallbeige, taupe mist. Sizes 8½ to 10½. Special .....2 PAIRS $1
—Main Floor C.D.S

Misses' and Childs' Shoes Pair— $1
Black Calf and Patent Leather Straps and Oxfords with rubber heels and leather soles. Thrifty mothers will be early for these. Sizes 8 to 10½ and 11 to 2 in the lot. Special, pair $1
—Main Floor, C.D.S

Men's Work Socks
Men's All-Wool Work Socks with white heel toe and top. Special .....6 PAIRS $1
—Main Floor, C.D.S

Novelty Lamps
China Lamp Stands with 4 ash trays complete, fitted with small parchment shade. Extra special, each $1
—Second Floor C.D.S

Scatter Mats
Small Scatter Mats, well made and colorfully finished, with fringed edge. Size 20 x 38 inches. Special, each $1
—Second Floor, C.D.S

Magazine Racks
Well made Magazine Racks of birch. A very handy article around the house. Finished in walnut stain. Special, each $1
—Second Floor, C.D.S.

Infants' Bootees
Infants' White Knit Wool Bootees, trimmed in pink or blue. Special .....4 PAIRS $1
—Second Floor, C.D.S.

Infants' Rompers
Infants' Rompers of fine wool delaine, with embroidered trim. Short sleeve, envelope style. Colors: pink, blue and white. Sizes 6 months, and 2 years in the lot. Special, pair $1
—Second Floor, C.D.S

Kiddies' Windbreakers
Kiddies' Windbreakers, suitable for girls or boys, of suede finished cotton, in zipper or buttoned style, patch pockets, knitted cuff and band. Colors: green, sand and red. Sizes 3 to 6 years. Each $1
—Second Floor, C.D.S.

Girls' Rayon Pyjamas
Girls' Rayon Pyjamas in one and 2-piece tailored styles. Pastel colors and dark shades. Sizes 8 to 14 years. Suit $1
—Second Floor, C.D.S

Boxed Cutlery
½ doz. Butter Spreaders, ½ doz. Salad Forks, ½ doz. Teaspoons, Child's Sets, Salad Servers, Cold Meat Fork, Sugar Shell and Butter Knife. Special, box $1
—Main Floor C.D.S

Silverplated Ware
Bon-Bon Dishes, Cake Baskets, Bread Trays, Butter Dishes, Cocktail Shakers. Regular 1.59. Special, each $1
—Main Floor, C.D.S

Children's Hose
Children's 1/1 Ribbed Wool and Cotton Hose reinforced throughout foot. Shades: rosador, black and fawn. Sizes 4½ to 10 in the lot ....4 PAIRS $1
—Main Floor, C.D.S

Children's Kimonos
Children's Kimonos of figured flannelette, in colors peach, pink, blue and white. Sizes 3 to 6 years. Special ..2 FOR $1
—Main Floor, C.D.S.

Dollar Day Values in the Basement

Bread Boxes
With sliding cover. Colors: blue, green, ivory and white. Special, each $1

Caddy Sets
Flour, Sugar, Tea and Coffee Tins in colors of ivory, blue, green and white. Special, set $1

Sanette Pails
Kitchen Garbage Pails, finished in green, blue, ivory and white. Special, each $1

Lunch Kits
Complete with vacuum bottle. Regular 1.25. Special, each $1

Ironing Boards
Made of seasoned wood. Folds into convenient space. Special, each $1

Old English Wax Cleaning and Polishing Outfit
1 lb. Floor Wax, 1 qt. bottle Turpentine and 2 packages of Steel Wool. Special, complete $1

English C. Royal Paragon Cup and Saucers
Various patterns to choose from. Special .. ..3 FOR $1

Galvanized Wash Boilers
Special, each $1

Etched Glass Sherbert Plates
Fine, clear glass with needle cut border. Special .....6 FOR $1

White Enamel Combinets
A chamber and pail combined in one. Size about 9 x 9 inches. Special, each $1

Tube Skates
Steel blades, with aluminum finished frame. Strongly made and serviceable. Size 8, 8½, 9, 10, 11 inches. Extra special, pair $1

Grey Eanmel Roasters
Self-basting, in oval style. Size about 17 x 11¼ x 6¾ inches. Special, each $1

Varnish Stain
Light and dark oak. Qt. size tin and Brush. Special, the two $1

4-Hour Floor Paints
Qt. size tin, with Brush. Colors: slate, battleship grey, medium and orange yellow. Special, the two $1

Clear Varnish
Fast drying with hard gloss finish. ½ gal. with Brush. Special, the two $1
—Basement, C.D.S.

Friday is Bargain Day

Piece Goods Remnants
Half Price
Assorted Silk, Cotton and Woollen Remnants that you'll want for dresses, lingerie, children's clothes, etc. Be early for best choice. Friday Bargain..... 5c to 3.98
—Main Floor, C.D.S

Drapery Remnants
Half Price
A group of useful lengths of Nets, Chintz, Velours, Repps, Madras and Damask. For curtains, covers and cushions. Friday Bargain..... 10c to 4.50
Mrs. C. P. Saunders, 594 Douglas Ave. —Second Floor, C.D.S

Kiddies' Pantie Dresses
Kiddies' Printed Cotton Pantie Dresses in assorted patterns and short sleeve styles. Sizes 2 to 6 years. Friday Bargain, each..... 59c
—Second Floor, C.D.S

Women's Suede and Kid Gloves
REG. 1.59 TO $3
A broken line, in pull-on and fancy cuff styles. Colors: sand, grey and brown. Odd sizes. Friday, pair..... $1
—Main Floor, C.D.S.

Badminton Racquets
REG. 2.95
A full size, serviceable Racquet with white ash frame and good gut. To clear Friday at, each..... 1.47
PRESSES for above Racquets to keep from warping, each..... 45c
—Basement, C.D.S

Women's Gowns
Wincyette Gowns with applique trim. Square and V necks, short sleeves. Colors: cream and pink. Sizes small, medium and large. Each $1
—Second Floor C.D.S

Combinations
Women's Rayon Striped Cotton Combinations in short sleeve, knee length style. Cream color. Sizes 34 to 42. Suit $1
—Second Floor C.D.S.

Women's Slips
Women's Rayon Taffeta Slips in neat fitting Princess style. Colors: pink and white. Sizes small, medium and large. Each $1
—Second Floor C.D.S

Uniforms
White Uniforms of white jean cloth, suitable for maids or nurses. Buttoned half way, with all-around belt, short sleeves and 2 patch pockets. Each $1
—Second Floor, C.D.S.

Women's Rayon Bloomers
A real good value in good quality Rayon Bloomers. Colors: peach, tea rose, white and Nile. Sizes small, medium and large in the lot. Special .....2 PAIRS $1
—Second Floor, C.D.S.

Dainty Home Frocks
A fresh shipment of Women's and Misses' Printed Home Frocks with neat fitting lines and quaint little organdy touches. Belted styles. Sizes 14 to 20 and 34 to 48. Very special value for $ Day, each $1
—Second Floor, C.D.S.

Corsets
Women's Back - lace Corsets in low bust style, lightly boned, 4 hose supports. Sizes 24 to 32. Special, each $1
—Second Floor, C.D.S.

Girls' Sweaters
Girls' Lacey Weave Pullovers in a splendid variety of shades. Frilly collars and V necklines. Sizes 8 to 14 years. Each $1
—Second Floor, C.D.S.

Housefrocks
Cotton Print and Voile House Frocks in dainty shades, with set - in sleeves, flares and low pleats, contrasting trim. Sizes 34 to 42 ...2 FOR $1
—Second Floor, C.D.S.

Pullovers
Women's and Misses' Pullover Sweaters with short and long sleeves. All colors, including white. High and low necklines. Sizes 14 to 40. Special, each $1
—Second Floor, C.D.S.

Men's Fancy Suspenders
Men's Fancy Crossback Suspenders, made of high-grade elastic webbing, brass adjusting buckles and cast-off leather ends .....2 PAIRS $1
—Main Floor, C.D.S.

Women's Rainettes
A fine light weight Overshoe for wet days. In black or brown. Large sizes, 6 to 7. Special, pair $1
—Main Floor, C.D.S.

Men's Shoes
Men's Boots and Oxfords of black and brown leathers. Sizes 6 to 11 in lot. Special, pair $1
—Main Floor, C.D.S.

Real Irish Linen Damask Cloths
Size 68 x 68 inches. Each $1
—Main Floor, C.D.S.

Pillow Cases
Horrockses' Pillow Cases, neatly hemstitched, some with double row. Stamped in dainty designs for embroidery. .....2 PAIRS $1
—Main Floor, C.D.S

Real Irish Linen Glass Cloths
Note large size, 24 x 35 inches .....4 FOR $1
—Main Floor, C.D.S.

48 In. Figured Nets
Serviceable Figured Net with exceptionally good patterns. A material which sold at a much higher price. Several patterns to choose from. 48 inches wide. In ecru or white. Special .....3 YARDS $1
—Second Floor, C.D.S

48 In. Shadow Cloth
Your chance to buy Shadow Cloth at this low price. Excellent for slip covers, side drapes and cushions. Different colorings to choose from. 48 inches wide. Special ....2 YARDS $1
Mrs. H. D. Trollope, 684 Ross Street. —Second Floor, C.D.S.

Chintz
36 - inch English Chintz, made of a strong weave. Colorful in design and excellent for side curtains, cushions, etc. ....5 YARDS $1
—Second Floor, C.D.S.

Figured Rayon
Rich Figured Rayon shading into different colors of mulberry, rose, gold and blue. Special.. .....2 YARDS $1
—Second Floor, C.D.S.

Picture Frames
A selection of hand-carved Frames that are well made and are very distinctive. Sizes 5 x 7, 7 x 9, 9 x 11 inches ... .3 FOR $1
—Second Floor, C.D.S

Ruffled Curtains
Fine quality Curtains, 2¼ yards long by 20 inches wide. Colored edge on ruffle of rose and gold. Special ....4 PAIRS $1
—Second Floor, C.D.S

Cushions and Cushion Forms
Cushions are covered with figured rayon, in colors red, green, blue. Crescent and round shapes. Special, 2 FOR $1
—Second Floor, C.D.S

Electric Bulbs
Serviceable quality Bulbs in 25, 40 and 60-watt sizes. Special for Dollar Days .....7 FOR $1
—Basement, C.D.S.

THE CANADIAN DEPARTMENT STORES LIMITED

Quebec Farmer Slays His Children In Fit Of Despair

PROBABILITIES
Fresh northeast to north winds; cloudy and a little colder to-night and Saturday, with some light snow.

The Peterborough Examiner

HOME EDITION

VOL. LXX., No. 22 — PETERBOROUGH, ONTARIO, CANADA, FRIDAY, JANUARY 27, 1933 — PRICE THREE CENTS

CLEAR MAJORITY LIKELY FOR DE VALERA

NEWS IN BRIEF

SHORT ITEMS RECEIVED OVER C. P. WIRE.

PURSE SNATCHER REMANDED.

LONDON, Ont. — Charged with stealing purses from 20 girl employees of a downtown store on Christmas Eve, Clayton Webber, of Kitchener, pleaded guilty to shopbreaking in Police Court to-day, and was remanded a week for sentence.

SCHOOL INSPECTOR RETIRES.

ST. CATHARINES, Ont. — Climaxing over 55 years of educational work, D. C. Hehterington, Public School inspector, will retire on August 31. His resignation is in the hands of the Board of Education to-day.

PROBE EXTORTION RING.

WINDSOR, Ont.—Inspector Ward of the Criminal Investigation Department, Ontario Provincial Police, is conducting an inquiry in this district in connection with the alleged ring operation in Toronto district. A Windsor man involved in an extortion case some years ago is said to have been questioned, but the officer has made no statement regarding his work.

TOLMIE RUMOR DENIED.

VICTORIA. — Emphatic denial that Premier S. F. Tolmie intended to resign his office to take over the duties of Agent-General for British Columbia in London, because of ill health, was made here last night by the Acting Premier, Hon. R. H. Pooley, Attorney-General.

"The Prime Minister is not thinking of resigning," declared Mr. Pooley.

$111,500 ROAD EXPENDITURE.

WINDSOR, Ont.—Estimated expenditure on roads in Essex County this year has been set at $111,500 by a committee in a report presented to council to-day and adopted. No new construction is provided for, an item for $55,000 for maintenance being the largest expenditure.

"RED" CHARGES WITHDRAWN.

TORONTO.—Charges against 43 men arrested two weeks ago in a Bathurst Street hall listening to allegedly Communistic speeches were withdrawn in Police Court to-day.

James Beatty, alias Johnston, and George Baker, alleged leaders of the gathering that was broken up by the entry of police, were remanded until February 3 on bail of $2,000.

MISTAKE COSTS $100.

INDIANAPOLIS.—A jury decided Mrs. Marie Winiger is entitled to collect $100 from a detective agency because her husband kissed her as they stood in the doorway of a downtown building. The agency employed to shadow Karl Hamilton made a mistake in identity and trailed Lawrence Winiger instead. They reported the Winigers' kiss to Mrs. Hamilton.

NO INQUEST

KITCHENER—No inquest will be held into the death of Harold Kreller, 11 year old school boy, who committed suicide yesterday in a lonely shed, Coroner Dr. L. Lang, announced after police had completed their investigation. It was learned that the boy had been worrying over possible punishment by his father for having bullets in his possession, and also that he might be put in jail.

SPECIAL VALUES BEING OFFERED

Merchants' Windows Reveal Some Splendid Offerings on Sale.

INSPECT WINDOWS.

When downtown this evening take a look at the shop windows and see the fine values offered by the merchants who are co-operating with the Dollar Day events of to-day and to-morrow.

Mostly everything that is required in the average household may be purchased on Dollar Day, and every single article is marked away down.

Clothing for men and women, and piece goods, furs, jewellery, hosiery, and lingerie, millinery, electrical appliances, china, books, stationery, wallpaper, paints, fancy goods and children's wear, furniture, printing supplies, meats, groceries, tea coffee, nuts, specialties, flowers and plants, boots and shoes, musical instruments, hardware, tobacco, sporting goods, and vulcanizing work, all can be obtained at prices that are cut to the bone.

COUNTY COUNCIL REFUSES TO CUT CLERK'S SALARY

W. A. Anderson's Motion is Defeated Seven Votes to Ten.

FINANCE COMMITTEE.

Motion Would Have Reduced Salary of E. M. Elliott to $2,400.

Reeve W. A. Anderson's motion that the salary of the County Clerk and Treasurer be reduced to $2,400 per annum, was this morning defeated when put to the vote, when Peterborough County Council was in Committee on Finance.

An amendment sponsored by Reeve C. S. Tanner carried ten against seven in favour of the salary remaining the same as it was in the year 1932.

In making the proposal, Reeve Anderson made it quite clear that the stand he took was for no other reason than that the cost of living had been considerably reduced, and that there was a growing demand on the part of hard pressed taxpayers for economy. He was of the firm opinion that a reduction of salary would not impose any hardship on the County Clerk.

Those voting on the amendment were: Reeves Tanner, Hickson, Montgomery, Jackson, Given, Brown, Hales, McIntosh, Steenburgh and Deputy Reeve Patton.

The following voted in favor of the reduction: Reeves Anderson, Mann, Leahy, Tedford and Ferguson and Deputy Reeves Mullen and Davidson.

After the matter had been disposed of Ed. M. Elliott, veteran clerk and treasurer, thanked the members of the Council for the confidence they had placed in him and also the consideration they had extended. He said it would be an incentive to him to give renewed energy and respect to the Council.

Committee on Finance.

Reeve W. A. Anderson moved and Reeve Alan B. Mann seconded, that the Clerk and Treasurer be engaged at a salary of $2,400 per annum.

"What does the reduction amount to?" asked Mr. Tanner.

"I don't know exactly. It is considerable," Reeve Anderson said.

An amendment was moved by

(Turn to Page 7, Please)

STUBBS' FIGHT EVERY JUDGE'S

Claims There is No Bigger Issue in Canada Than Independence of Judiciary.

GOES TO SOCIETY'S ROOTS.

(By J. Burritt—C.P. Staff Writer).

WINNIPEG, Jan. 27 (C.P.)—Lewis St. George Stubbs, Judge of the County Court, is fighting not only to retain his seat on the bench, but he is fighting on behalf of every judge in Canada, he declared to a commission investigating his alleged judicial misconduct to-day.

"There can be no bigger issue in Canada than independence of the judiciary," the Judge said.

"It goes to the roots of society."

Denouncing Hon. W. J. Major, Attorney-General, for reducing his stipend as Surrogate Court Judge, accused declared he was fighting a battle for every judge in Canada. "I am fighting your battle, my Lord," he said to Commissioner Mr. Justice Frank Ford, "and for the whole judicial system and for every country which is based on the British system."

The accused apologized to the court for re-reading certain documents, but, he said, he wished to make this case as complete as possible, referring to the charge against him for illegal acceptance of fees.

ENTICING ITEMS

From To-day's Classified Ads

Wanted, Passengers to Toronto on Monday.

Four Acres choice Garden Land small fruit, barn, and large modern Chicken Pen, is for Sale.

Girl, Experienced as Cook-General, desires Position.

Live poultry is Wanted.

Heated Apartments Furnished or Unfurnished, is for Rent.

Paying His Debt

CANTON, Wis., Jan. 27 (A.P.)—Farmers' State Bank officials thought a rodeo had come to town.

The farmer who had all the livestock out in front of the bank explained that he couldn't pay a chattel mortgage and had decided to turn the animals over to the bank.

The bankers offered to renew the mortgage, but the farmer wanted to erase the debt, so the bank officials were obliged to find a place to feed and house the stock.

KIWANIS CLUB HAS EXPENDED $6,000 ON CAMP

On Account of Finances Grant to City Relief is Hardly Possible.

CONTINUE CAMP WORK.

O. B. Crowell Addresses Weekly Luncheon of the Club in Empress.

During the past four years the local Kiwanis Club has expended more than $6,000 in maintaining the Fresh Air Camp for underprivileged children at Jackson Park, Harry Huffman, club treasurer, told the Kiwanians at their noon luncheon today in outlining the club's financial position.

Last year the club's disbursements for relief totalled $803.04, of which amount $200 was a cheque to the relief fund of the city. Other humanitarian activities of the club created an expenditure of $1,737.97, of which much the larger part went for the extensive work for under-nourished children attending the Fresh Air camp.

Because of the large outlays made last year in assisting children and other casualties of the depression Mr. Huffman stated that it was improbable that the club would be able to make a direct contribution to the civic relief fund at this time. However, he announced, amid the applause of the club members, that the Kiwanis Club would continue its work for children at the Fresh Air Camp this summer, and in doing so a system of closer co-operation with the civic relief administration may be put into force.

Extensive Work

He stressed the fact that the Kiwanis Club's relief work is not only extensive in the city but also extends into the county, and in this he referred to one recent severe case that the club had taken over.

O. B. Crowell, chief chemist of the Viceroy Manufacturing Company of West Toronto, briefly traced the history of rubber. Europeans first contact with rubber occurred with the discovery of America by Christopher Columbus, he said. At that time the discoverer saw natives playing a game with rubber balls. In the 18th century a chemist who had studied the French possession of South America returned to Europe with some samples of the rubber plant.

However, it was not until 1806 that much attention was paid to

(Turn to Page 7, Please)

TWO-GUN KILLER TAKES 3 LIVES

Shoots 2 Women, Wounds Third, Kills Officer in Fleeing From House.

STILL AT LARGE.

PHILADELPHIA, Jan. 27 (AP)—Blazing pistols in the hand of a marksman-killer claimed the lives of two women and a policeman last night in what authorities said may have been the outbreak of a vice war.

In a darkened house near the centre of the city, Mrs. Yetta Cooper, alias Cohen, alleged proprietress of a disorderly establishment, was shot through the head and a young woman tentatively identified as Patsy Miller was shot between the eyes. A third woman in the house was slightly wounded.

In an exchange of shots as the slayer fled, patrolman Frederick J. Dolan was killed.

The slayer escaped amid a fusillade of shots from police who went to the scene.

More than a score of persons were rounded up for questioning soon after the slayings but no arrests were made.

CRAZED FARMER KILLS FOUR TOTS WOUNDS FIFTH

Home in Quebec Turned Into Shambles as Man Runs Amok.

FIT OF DESPONDENCY.

Wife Returns Home to Find Children Dead—Inquest To-day.

STE. PERPETUE, Que., Jan. 27 (C.P.)—Inquest was expected to be held to-day into the slaying by hammer blows of four little children, farmers, of this village in Nicolet County. The father is held at Nicolet County. The father is held at Nicoet jail and is declared by the authorities to have admitted that, in a fit of despondency, he killed his children.

Only one of the young couple's five children escaped death. She was Jacqueline, 16 months old, who sustained a fractured skull and was not expected to live long.

The children were instantly killed when the hammer blows broke their baby skulls, were Roger, 4; Marcel, 3; and Jean-Real and Celine, four-month-old twins.

Mrs. Girard was away from home, visiting her father, when the children were slain. When she arrived home her husband "looked strange." Frightened, she appealed to the Mayor of the village, a neighbor, for aid. The Mayor, Herman Lambert, and Dr. E. A. Dusseault who was quickly summoned when the bodies were found, told Provincial Police the father had told them he had been despondent and discouraged and had killed his children.

Flees to Barn

Girard, while the neighbor and doctor were bending over the beds on which the children were lying, fled to his barn. Four men were posted at the entrance to see that he did not escape and police from nearby points were summoned. Chief James McMahon of Nicolet and Chief Moquin of Drummondville arrived, placed Girard in custody, and took him to the county jail at Nicolet, where he is held pending inquest. He offered no resistance.

The young couple—Girard is 27 years of age—have been life-long residents of the village on the outskirts of which Girard's farm is situated.

RANGERS THIRD IN COMPETITION

Governor General's Foot Guards Head List for "Efficiency of Personnel."

HIGHLANDERS SECOND.

OTTAWA, Jan. 27 (C.P.)—The Governor General's Foot Guards Regiment, Ottawa, were awarded first place in the "Efficiency of Personnel," competition for city corps held by the Canadian Infantry Association of Canada in each military district. This announcement was made by Col. J. A. Gillies, President of the Association to-day.

The Ottawa Cameron Highlanders Regiment, which has held the coveted first position for the past two years, finished second, and third place was awarded to the Peterborough Rangers, The Brockville Rifles, The Prince of Wales Own Rifles, The Argyle Light Infantry, The Victoria and Haliburton Regiment and Le Regiment de Hull following in order.

The "Efficiency of Personnel," competition in the rural regiments was won by the Hastings and Prince Edward Regiment, with headquarters at Trenton. The Durham Regiment, Bowmanville, took second place, and Lanark and Renfrew Scottish of Perth were third. The Stormont, Dundas and Glengarry Highlanders, The Frontenac Regiment, and The Grenville Regiment finished in order.

Finance Committee Called For To-Night

J. L. Malcolm, Government relief investigator, is in the city and will discuss details of Peterborough relief administration with the Finance Committee of the City Council this evening. Mayor Denne called the special meeting of the committee to hear Mr. Malcolm's report on what steps the city must take as a result of his investigations here last December.

A Killer

METAGAMA, Ont., Jan. 27 (C.P.) — Fur-bearing animals take a heavy toll of smaller animal life, according to the McKee brothers, trappers and guides in the Metagama district.

Recently, while going over their trapline, they came upon the fresh trail of a fisher. After tracking the animal steadily for six hours they found it holed up in a hollow cedar tree.

While trailing, or, in trapper's terms, "walking," the animal, the trappers saw signs in the snow where the fisher had killed and partly eaten five grouse, and killed and cached two rabbits.

BITTER LESSONS IRISH ELECTON

Guardian Sees Cosgrave Fail Because Being Depicted as on Enemy's Side.

THOMAS POLICY FAILS.

MANCHESTER, England, January 27 (C.P. Cable).— Commenting on the results available so far in the Irish general election the Manchester Guardian to-day states in a leader editorial: "If the final results confirm the first impressions there will be some bitter lessons to be drawn on both sides of the Channel.

"The first is that J. H. Thomas (Secretary for the Dominions) polity of bluff and the big stick has not brought the promised result, but has confirmed the people of the Free State in their obstinate refusal to see the simple justice of the British viewpoint.

"William Cosgrave has suffered not because he advocated the end of the ruinous economic war, but because the spirited opposition voiced by De Valera's party put him (Cosgrave) in the inflamed Nationalist minds on the side of the traditional enemy."

The Manchester Guardian thinks the lessons drawn in the Free State will be of mixed complexion. "De Valera, through a muddled jet of social reform claims, has supplied the Irish proetaria; with a new philosophy by promising to create a state in which no man will hunger because everybody will be content to work for everybody else. It may therefore be hazarded the principal interest of the Free State will lie less in the course of its external relations than in the fate of De Valera's attempt to reverse his country's modern economic role."

EARLY SETTLERS RISKED DEATH IN RE-POPULATING PALESTINE

Jewish Vintages Intrigue Palate of Visiting Scribe.

FOUNDED VILLAGES

By PIERRE VAN PAASSEN
Copyright

RISCHON-LE ZION, Jan. 8. — Rischon-le Zion is one of the Jewish colonies immediately south of Jaffa. It was settled while the Turk was still in control in the Holy Land. Founded chiefly through the generosity of Baron Hirsch and Baron Rothschild, it has in the course of time become quite prosperous. I am told that the wine cellars of Rischon-le Zion are the second largest wine caves in the world. As to the wine's quality I can say that I am not dependent on hearsay.

Pierre van Paassen

As a modest connoisseur of the vintages of France, Spain, Italy and Roumania, I stood literally perplexed when, as an accomplished "taster," I imparted the necessary rotating motion to the extremely thin glass of red wine that a kind Jewish "tonnelier" offered me with all the grace that the ancient rite requires. The slight rolling motion caused, as it should out fan-wise, like the Gascons, those "veritable appreciators" of good wine, I did

(Turn to Page 2, Please)

$143,000,000 Deficit, Not Rhodes' Report

OTTAWA, Jan. 27 (C.P.)—"I have no idea of the emanation of this report, no information whatsoever was given by me: and it would be far more advisable to wait until the Budget is brought down before circulating such reports.

This was the statement of Hon. E. N. Rhodes, Minister of Finance, to-day in regard to a report published in a Toronto newspaper today stating that the Budget would show a deficit of nearly $143,000,000. The published report proceeds to indicate how this deficit would be made up.

Soo's Mystery Man Is Adjudged Insane

SAULT STE. MARIE, Ont., Jan. 27.—(CP)—Ralph Hofman Delmar, the Soo's "Mystery Man," has been adjudged insane and will be committed to the Ontario Hospital at Mimico. Every effort to establish Delmar's real identity has failed since he was arrested last March.

Immigration authorities, after a lengthy investigation, were unable to substantiate report Delmar was a Norwegian and had entered Canada illegally, and finally withdrew from the case which was then taken up with the provincial secretary's department. Delmar is believed to have come to the Soo from Chatham, N. B.

England's famous Scotland Yard has added three women to its staff of sleuths.

124 Seats of 153 Give Government 6 Margin Over All

Official Observers Hold Only Miracle Can Place Cosgrave In Office—Republicans Sure Of Edge With Labor Link Up In New Dail.

ALL MINISTERS IN DE VALERA'S CABINET AND ALL PARTY LEADERS BEEN RETURNED.

(By George Hambleton, C.P. Staff Writer.)

DUBLIN, January 27 (C.P. Cable). — Third day's count of votes cast in the Irish Free State general elections continued tonight with the Republican Government once more in the lead over all, heading for President Eamon de Valera's long-cherished goal of an independent majority in the Dail Eireann.

De Valera, who went to the country to gain a vote which wodld for the first time since he reached office make him independent of the Labor Party, saw the balance ebb and flow, but once more swing to the Republicans as the results mounted over three-quarters of the total.

Results in 124 out of 153 seats in the Irish Free State general election this evening gave the Republican Government a majority of two over all other parties combined.

The party standing:

Republican	65
Labor (Govt.)	7
Nationalist (Oppn)	36
Independent (Oppn.)	7
Centrists (Oppn.)	3
Ind.-Labor (Oppn.)	1
Doubtful	29

Claim Clear Majority

Government supporters on the basis of to-day's returns claimed an independent majority for them was a certainty. The Irish Times, organ of former President William T. Cosgrave's Nationalist Opposition, admitted, "There is hardly any doubt that De Valera will have a majority in the new Dail. He may even have a majority over all, in which case he will no longer be obliged to rely on the asisstance of Labor."

At any rate, it was quite safe to assume that only by a miracle could Cosgrave go into office. Labor may prove vexatious in its demands on De Valera if he is forced to seek its aid, but Labor and the Republicans worked fairly well together for the past 11 months. De Valera would like to be independent of Labor, but at the same time there is little chance Labor would turn against him. And even if it did, it looks as though the Republicans would be secure in their own right.

All Ministers Returned

All ministers in De Valera's cabinet have been re-elected, and all party leaders have also been returned to the Dail. The Republican ministers indeed all headed the polls in their respective districts with the exception of James Geoghegan, Minister of Justice, whose first preference votes in Longford West Meath fell from 7,202 to 4,649.

Some sample of the trouble there is in counting the votes in an Irish election, with various transfers of preferential votes to fill up the quota, is the experience in Louth. There the clerks worked for 26 hours and the only halt was just before the final count began. The staff protested they had had nothing to eat for 15 hours. And impatient candidates had to wait while the counting was adjourned for a meal.

LABOR TROUBLES TIE FORD PLANT

Walk Out at Briggs Company Affects 150,000 Men in Detroit.

NEW MODELS HALTED.

DETROIT, January 27 (C.P.). — Ford Motor Company manufacturing and assembly plants all over the United States were idle to-day because of labor troubles in Detroit plants supplying the Ford Company with automobile bodies, and estimates of the number of men affected ran as high as 150,000.

Ford Company officials, in announcing the shut-down, said it was due to the closing of two plants of the Briggs Manufacturing Company here where a number of employees walked out early this week.

They said they could not continue work on new models not yet announced without bodies furnished by the Briggs Company.

Employees of the Briggs Company said their protest was over deductions in their pay made for "dead time" caused by machinery breakdowns or by moving from one part of the plant to another. Company officials said the minimum wage for non-productive workers is 25 cents an hour, with the expert tradesmen drawing from 60 cents to $1.90 an hour.

The Briggs Company has employed about 6,000 men.

Judgment Reserved In Port Hope Case

COBOURG, Jan. 27 (Staff Correspondent). — The County Court sat yesterday at Cobourg trying a case of Mrs. Ethel Davidson of Port Hope, against Claude Wickett, merchant of Port Hope, for removing the foundation of a barn, when he altered it, so that her land fell down upon Mr. Wickett's property. A large number of witnesses was called to prove the condition of the walls which were removed and to prove the damage to the lands of Mrs. Davidson.

Mr. Wickett's contention was that Mrs. Davidson had not been in occupation of her premises 20 years to acquire an easement in lateral support of her lands.

The case lasted all day before Judge O'Connor, who reserved judgment, and arranged with counsel to view the premises to see the condition of the wall and the condition of the lands that had fallen in.

The Hon. G. N. Gordon, K.C., appeared for Mr. Wickett, and A. R. Cochrane, Esq., K.C., for Mrs. Davidson.

INQUEST IS HELD INTO THE DEATH OF J. M. PAYTON

Deceased Came to His Death By Taking Potassium Cyanide Jury Finds.

STOMACH EXAMINED.

Car in Its Erratic Course Narrowly Missed Striking Two Children.

"From the evidence submitted we find that J. Mitchell Payton came to his death while driving his motor car on Monaghan Road, Peterborough, about 12.45 p.m. on Tuesday, January 17, 1933, from the effects of patassium cyanide poisoning self administered," was the verdict returned last night by the jury which heard evidence presented at the inquest into the strange circumstances surrounding the sudden death of J. Mitchell Payton, local manufacturers' sales agent.

Two medical men testified that a post mortem examination failed to disclose any physical ailment sufficient to cause death, nor was there any sign of heart disease to cause heart failure, nor was the injury of the head caused when Mr. Payton's car struck a tree, halting its wild course along Monaghan Road, sufficient to result in his death.

Positive Poison Tests

That tests made of the deceased's

(Turn to Page 3, Please)

MAN WITH $1852 GETTING RELIEF

Many New Cases of Those Not Deserving Found on Sturgeon Falls' List.

NO QUESTIONS ASKED.

STURGEON FALLS, Ont., Jan. 27. (CP)—Sam Farrell, who received a relief clothing order for $28.79 has $1,852 in the bank and owns a house and lot, he told the Royal Commission enquiring into relief disbursements at to-day's session.

He had been working in the bush, he said. Under persistent questioning by W. H. Williams, K.C., Commission Counsel, he finally admitted his daughter Mildred, 11, received the relief order.

"I told the truth. I never got any clothing. My little girl got it, and I gave her the mischief," he declared.

"Did you return it?" asked Judge J. M. Hall, Commissioner.

"No. I had nothing to do with getting it" witness replied.

James O'Neil, who has received $6.45 a week relief since October and has obtained approximately $28 worth of clothing, told the commission he has $368 in the bank. He owns his own home clear, but had been out of work since 1930. "The way I looked at it, I had been off work so long I didn't want to wait until my last cent was gone," he said.

Grasping Opportunity

Mrs. Sam Farrell came to deny she ever received a clothing order of $15.34 credited to her in the clothing book, though she admitted getting an order for $13. "Everybody else was getting it and I thought I might as well," she admitted.

Ioussant Valle, employed half time at a paper mill at 60 cents an hour, explained a clothing order of $3.75 he received was for work he did for the town.

K. O. Gingras, farming 60 acres in Springer township, obtained $23.32 relief from Sturgeon Falls in August 1932, he said when he had a bank account of $62. He received $3 a week from Springer township.

Antoine Valade, son of Troussant Valade, explained he walked into an office in the town hall where Councillors Demers and Sevigny were sitting and asked for a clothing order. It was given him without question.

Your Evening Smile

ONCE IS ENOUGH

The young man had just proposed. "No!" she replied. "A thousand times, no!"

"Well, don't rub it in," he retorted. "I only asked you once."

PATROL RIDE COST $8.

WINDSOR, Ont.—Russell Lucier went for a short ride in the Windsor police patrol without the consent of the officers. To-day in police court it cost him $8.

ANNUAL REPORT OF ENGINEER IS GIVEN COUNCIL

Government is Asked for $67,291.10 as Statutory Grant.

PROPERTY COMMITTEE.

Committee Decided to Burn Coal in County Buildings.

Peterborough County Council yesterday afternoon put through a resolution petitioning the Provincial Government for the sum of $67,291.10 as the statutory grant for expenditures made by the County on roads and bridges during the past year.

The amount of the statutory grant was set forth in a concise and interesting report presented to the County Roads Committee under the chairmanship of Reeve Rork Ferguson, and which had been prepared by County Road Superintendent A. E. Chalmers, as follows:

The amount of the statutory grant set forth in a concise and interesting report presented to the County Roads Committee under the chairmanship of Reeve Rork Ferguson, which had been prepared by County Road Superintendent A. E. Chalmers, as follows:

To the Warden and Members of the Council the County of Peterborough, Gentlemen:

In submitting the Government reports of work and expenditure on Boards and Bridges, for your resolution petitioning the Government for the statutory grant, I wish to give some explanation of it and of the expenditure and receipts, and their effect on the general county finances.

The amount in the report is $67,291.10 which is made up as follows:

Total expend. on roads	$63,036.60
Total expend. on roads and bridges	10,570.91
Total expenditure	$73,607.51
Overhead items which are deducted:	
Roads	$ 4,586.06
Roads and bridges	1,730.35
	6,316 41
Petitioned for Government grant	$67,291.10

In estimating the grant there are the following items which are also deducted:

Receipts and refunds	$ 349.77
25% of villiage grants	573.92
Public liability insurance on truck	32.00
Overhead not deducted above	200.00
Total deductions	$ 1,155.69

Government grant is 50% of

(Turn to Page 6, Please)

TORONTO NURSE DIES OF POISON

Year in Mental Hospital as Student Leads Girl 21 to Death.

LEFT HER POSITION.

TORONTO, Jan. 27.—Nearly a year spent as a nurse in training at a Government mental hospital brought Helen Griffin, pretty and 21, of Huron Street, in contact with so much of the horror and ugliness of life that she turned, in despair, to death, and found peace yesterday in a vial of poison.

She was found lying on her bed, fully dressed, after a young man had forced the door to the flat, in response to a call from the young woman's mother.

Neither police nor Coroner Dr. G. W. Clendenan were able to ascertain just what form of poison had been used. The coroner has ordered a post-mortem and an analysis of the stomach contents.

The poison used smelled of menthol, Dr. Clendenan said, but menthol itself is not poisonous.

The woman in whose house Mrs. Emma Jones, and her daughter, Helen Griffin, occupied a flat, was profoundly shaken by the death.

Feared Effect on Mind.

"Only a few days ago, she came to me and told me that if she had to work another week in the hospital, she'd go as crazy as the others were," she said.

Miss Griffin had resigned her position as a nurse in training just before Christmas, but apparently the work had left its stamp on her. She frequently spoke of her revul-

(Turn to Page 3, Please)

The old-fashioned flower pin, made like a bar pin with a big hump in the middle, has been revived in Paris and dressmakers are using it frequently. Augustbernard holds huge velvet ribbon bows on the shoulders of her evening gowns with the flower pins; others use them as the center back of sashes and girdles of afternoon frocks, and at the front of sports frocks.

QUALITY PRINTING With Quick Service

PROTECTIVE ASSOCIATION HOPED FOR CAMPBELLFORD

CAMPBELLFORD, Jan. 27 (By Examiner Staff Correspondent). — Efforts are being made to form a fish and game protective association for Campbellford and the surrounding district, and with this in view a public meeting is being called for Friday evening (tonight) in the Campbellford Public Library, at which it is hoped all who are interested in the matter will attend. If this meeting goes over as it is expected, organization will take place.

FARMERS' LOANS WILL CONTINUE

Ontario to Carry on Policy Despite Other Provinces' Action.

BOARD REPORT OUT.

TORONTO, Jan. 27.—Ontario will continue its Agricultural Development Board policy of making loans to farmers—notwithstanding the difficult financial period through which the Government is passing, and in spite of the fact that all other provinces have discontinued for the time being their agricultural loan arrangements.

Announcement to this effect was made yesterday by Hon. Thomas L. Kennedy, Minister of Agriculture, coincident with his release of the Agricultural Development Board's offical statement on operations during the year just ended.

"We are carrying on with our loans," Col. Kennedy declared, "chiefly for the reason that the farmers, despite trying times and the adverse prices under which they are working, are making an honest, determined endeavor to meet their obligations to the board."

In 1932, according to the board's statement, which has been issued over the signature of W. Bert Roadhouse, chairman, there were 4,187 applications passed by the board. The amount of loans passed was $10,861,975. The value of the security therein was $25,296,724. The number of loans actually paid out was 2,647, and the sum involved, $8,500,000.

Col. Kennedy was of the opinion that the number of applications in 1933 and the payment involved would not be quite so high for the reason, as he put it, that few farms were now changing hands and loans were not required as extensively as heretofore. As an example of the change in conditions, he said, there were 100 fewer applications received by the board last December than there were in December, 1931.

Seymour Fair Board Appoint Committees

CAMPBELLFORD, Jan. 27 (By Examiner Staff Correspondent). — The following committees have been appointed by the board of directors of the Seymour Agricultural Society, the first named being the chairman.

Finance.—Dr. S. L. O'Hara, G. A. Kingston, W. J. Abernethy, W. S. Mine, A. D. Bennett.

Sports.—T. J. Horkins, J. R. Battisby, H. N. Carr, W. M. Stephens.

Grounds.—J. Watters, E. A. McCook, W. J. Duncan, Frank Lee, W. H. Locke.

Property. — John Locke, Alex Hume, W. H. Stephens, E. A. McCook, J. A. Murray.

Publicity.—G. A. Kingston, J. A. Murray, W. J. Ross, T. J. Horkins.

Delegates appointed to the Central Ontario Fairs' Association were John Locke and W. M. Stephens.

REEVE DUNCAN IS CHAIRMAN OF PENSIONS BOARD

Millbrook Reeve Takes Place of Late J. A. Vance as Secretary.

FINANCE COMMITTEE.

Deputation From Hamilton Township Visits United Counties' Council.

(By A Staff Reporter)

COBOURG, Jan. 27.—Reeve W. J. Duncan of Seymour was appointed chairman of the Old Age Pensions Board of the united counties for this year Thursday afternoon, and Reeve P. Stinson of Millbrook is the new secretary, assuming the duties of the late J. A. Vance.

Mr. Duncan was chairman of last year's Board.

With prospects of a Saturday session of the council, the Finance Committee met last night, and 11.15 were in the midst of a discussion of reducing the salaries of county officials.

The committee, with Reeve Annis of Darlington presiding, and Mr. Stinson secretary, recommended a grant of $4,050 to the Children's Aid Society of the united counties. The grant last year was $4,500, but Rev. James T. Daley of Port Hope, superintendent of the Children's Aid, had informed the council during the afternoon that a reduction of 10 per cent would be acceptable for 1933, and the committee's grant gave effect to his suggestion.

In dealing with the grants to the hospitals at Cobourg, Port Hope

(Turn to Page 6, Please)

SUNDAY SCHOOL IS ORGANIZED

Rev. A. B. Caldwell is Re-elected Superintendent at St. Paul's, Marmora.

LODGE CARD PARTY.

MARMORA, Jan. 27 (Examiner Correspondence). — The monthly meeting of St. Paul's Sunday School Teachers' Association took place at the Rectory on Wednesday evening, a good percentage of the teachers being present. The matter of organization of the classes received consideration. Two are already organized and the remaining senior and intermediate classes will shortly follow this lead.

The officers of the school were re-elected as follows:

Superintendent, Rev. A. B. Caldwell; assistant superintendent, W. J. Cottrell; secretary, Miss Iva Phillips; treasurer, Miss Frances Crawford.

Before the meeting adjourned the rector paid tribute to the good support given by the teachers during the past year, and referred to the pleasure it had afforded Bishop Lyons on his recent visit to witness the remarkable growth of the Sunday School.

A progressive euchre party was held in the White Hall on Thursday evening under auspices of Marmora Council No. 279, C.O.C.F. The winners were Mr. T. E. Neal and Mrs. G. Kerr. Refreshments, including pork and beans, was served at the close.

The number of motor tourists from the United States visiting New Brunswick during 1932 was equal to that of 1930 and almost 75 per cent greater than in 1929, one of the 'boom' years.

OLD AGE PENSIONS BOARD CHOSEN FROM COUNTIES COUNCIL MEMBERS

Reeve Waterman of South Monaghan on House of Refuge Board.

OTHER APPOINTMENTS.

(By a Staff Reporter.)

COBOURG, Jan. 27.—Deciding to appoint the Old Age Pensions Board for Northumberland and Durham from their own group, the Counties Council yesterday chose the following members for this year's board: Reeve W. J. Duncan of Seymour; Reeve W. Davey of Hamilton, and Reeve C. H. Curtis of Percy, from Northumberland; and two from Durham: Reeve Stinson, Millbrook, and Deputy-reeve A. L. Pascoe of Darlington.

Reeve C. Quinn of Cramahe moved that the Old Age Pensions Board supply the Clerk of each municipality with a confidential list of pensioners in the United Counties with the amounts of their pensions.

Deputy-reeve J. O. Ball of Cavan seconded this motion, which had been proposed in December by Reeve Stinson.

As a mean's of facilitating the work of the Finance Committee, Warden Rickard was instructed yesterday to name a sub-committee to prepare a preliminary report for presentation to the committee.

This course was adopted on Reeve Stinson's motion, seconded by Reeve Quinn of Cramahe.

Warden Rickard named N. A. MacColl, Campbellford; C. H. Curtis, Warkworth; P. Stinson, Mill-

(Turn to Page 6, Please)

Last Tribute Paid To Jacques Bureau

THREE RIVERS, Que., Jan. 27.—(CP)—The city paused today from its labors to play last tribute to a man who had played a large part in the parliamentary life of Canada for three decades. Hon. Jacques Bureau, K.C., member of the Senate since 1935 and the House of Commons from 1920 to 1925, was laid to rest after an impressive service attended by leaders in church and state. He was a former Minister of Customs and Excise.

At Quebec the legislature refrained from a special morning session so that Premier L. A. Taschereau and many of his ministers could attend the obsequies. The premier was an honorary pall-bearer, the others being men intimately connected with the late senator in either public or private capacities.

Senator Bureau died at a Montreal hotel on Monday following an acute attack of angina pectoris.

DENY HEAD FOUND ON ENGINE

BUFFALO, N.Y.—Officials of the Michigan Central Railway here today denied reports from St. Thomas, Ont., to the effect a man's head had been found on the pilot of an engine when it arrived at Buffalo. Traces of blood were found, but the officials believed the engine had hit a small animal or bird.

CHINA DEFENDS PEIPING, TIENTSIN

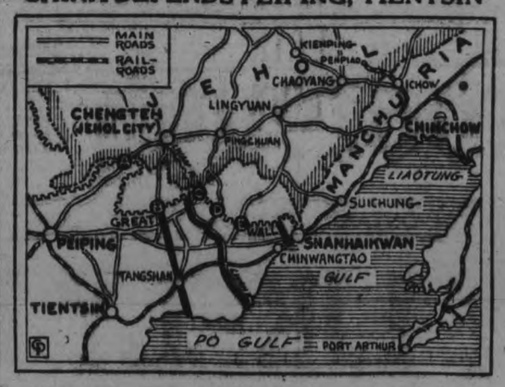

China has thrown up three lines of entrenchments (back lines) to protect Peiping and Tientsin against invading Japanese. Passes in the Great Wall leading into the province of Jehol also are defended, (a) Kupei, (b) Malanchen, (c) Sifeng, (d) Luicha, (e) Chiehling. Loss of Jehol province will be a blow to China.

EARLY SETTLERS RISKED DEATH

(Continued from Page 1)

cast my eyes duly heavenwards, as prescribed by that modern Lucullus, Sully-Prud'homme; I heard my respectful and gracious host pronounce the liturgical Hebrew formula, "Le Chaim" (To Life), felt the rich fragrance mount in my nostrils, took a sip, clicking my tongue "hardly" like D'Artagnan of old, and actually could find no words at the moment to render justice to the mellowness, the beauty, the finesse and the exquisite taste of Palestine wine.

What poetry will be born on the son of Eretz Israel, I thought; what dancing words declaimed in those shady eucalyptus avenues on balmy Mediterranean nights with such a nectar to inspire the singers!

Ante-date Zionists

The establishment of Rischon-le Zion as an agricultural colony antedates the establishment of the Zionist settlements of the post-war era by nearly forty years. It was founded by a group of Russo-Jewish students, who had set out to redeem the soil of Palestine and who therefore must be taken as the historic forerunners of the present settlers. Jews have never in the course of history ceased to return to Palestine. But they came solely in the role of the pious pilgrims who sought the consolation of the Holy Places. The men of 1882, who founded Rischon-le Zion, Zicron Jacob and a colony in Lower Galilee named Rosh Pinah, came with an entirely different purpose. They had set themselves the task of nursing back to life the sickly and dying soil of their patrimony. The first generation of those heroic settlers went under in the struggle before their undertaking attained success. That these early colonies survived at all was due to the constructive philanthropy of Baron de Rothschild.

Animated by an overwhelming love for Zion, these early settlers had not the backing of a world organization like the Zionists of today, which supports and sponsors nearly all agricultural undertakings in Palestine. Neither was their action the outcome of a general national awakening in the Jewish people. Nevertheless they possessed the national instinct to such a degree that they ventured forth into a country that was practically hostile. They paid extortionate prices for the land, they were decimated by malaria, and their slender financial resources were soon strained to the breaking point. Word of their heroic action and of their suffering was spread through world-Jewry. Small societies were formed in Russian and Austrian cities, in Berlin and New York, and a movement sprang up on which the Zionists could later build their world organization. Had these pioneer colonies not been supported they would undoubtedly have succumbed in the unequal struggle. Yet, if the settlers fought on, it was not only because they were sustained by the moral and material support of their fellow-Jews elsewhere, but because there was that in them which gave them courage to build for a future they would never see.

Redeemed Soil

In spite of the Ottoman government's unconcealed hostility and other almost insuperable obstacles, this proto-national movement assumed larger proportions than is generally credited. At the outbreak of the great war there were no less than 31 agricultural settlements. A new impetus had been given to orange growing and vine plantation, the port of Jaffa was slowly reviving, nearly 50,000 Jews were engaged in the preliminary tasks of redeeming the soil and world-Jewry was confronted with the spectacle of colonies on the road to success. There remained but the liberation from the Turkish yoke to set Palestine on the road to a Jewish state.

A new type of Jew had emerged, a vision of the future had taken its place beside the pious contemplation of the past. But another road of sorrows had still to be trodden by the Jewish people of the world before their homeland was to be restored to them. Jews were to face each other yet, bayonet in hand, in the armies of the imperialist powers. Thousands were yet to dye the Carpathian snows scarlet with their blood for czar and "Good Emperor Francis." Tens of thousands of them were still to go under with the youth of Europe and America in an insane bedlam of hatred and bloodshed, before the reunion of Israel with the land of Israel with the land of Israel took place.

Village Is Hub

Rischon-le Zion has nothing of the raw and primitive appearance of a new settlement. The Flemish idea of a farming community, with a village in the centre like the hub of a wheel and the farms like the agricultural industries stretching in all directions like so many spokes, is also encountered here. The settlers do not live in what has always seemed to me a disastrous isolation as encountered on the prairies of western Canada. In the case of Rischon-le Zion the population actually engaged in the pursuit of agriculture supports a non-agricultural population of equal numbers, if not more. This is possible on account of the particular kind of culture. The result is that this flourishing village boasts of a not inconsiderable professional population of rabbis, doctors, teachers, agronomes, druggists, bricklayers and carpenters. There is also a farm school for young women. Girls from the younger agricultural colonies come here to equip themselves for the tasks that will be required of them as soon as their new home-colony somewhere else in Palestine has progressed beyond the first stages of draining swamps, building roads and dividing the land in pasture and producing soil.

One of the young women of that school, dressed in spotless white, with a hand-embroidered shawl over her red Clara Bow hair, I encountered as she was milking a cow. Her feet were bare and muscular. She looked up smilingly as I sauntered by.

Learned in One Week

"Can you milk?" she inquired, thereby letting it shimmer through that she was a novice herself, proud to have mastered that intricate art. "It is not difficult," she said. "I learned it in one week."

"So you are learning things here?" I questioned.

"Yes, and there is plenty to learn. And such a short time to do it in, too. Only six months," she went on. "Why only six months?"

"Because then I go back."

"Where to—Poland?"

"No, of course not." Then a short silence broken only by the squirt of foaming cream in the pail.

"I go back to Teladashim. That's where I belong."

"Where is Teladashim?"

"In Galilee."

"Is there nobody in Teladashim, then, to teach you milking?"

Will Own Cow

She burst out in a hearty laugh at my query. Then she resumed: "I really don't know. I have never asked. But I am going to have a cow of my own when I get back and so I must know how to milk."

"You—a cow of your own?"

"Yes. Why not? I and my husband!"

"You have a husband?" I asked in surprise.

"Yes. Why not? I haven't got him yet, but he's waiting."

"With the cow?" I asked.

A new burst of laughter followed. And then in the peremptory fashion of all the milkmaids of history she added: "Listen, you help me carry those pails and I'll tell you. But don't ask me too much!"

"Well, has your husband got the cow already?" I began.

"I told you I had no husband," she said, "but if you mean the man I am going to marry, no, he hasn't even a home so far."

"How are you going to manage, then?"

"You come back in two years' time, mister, and you will see how we have managed."

"What does your fiance do at present?"

"He is at Ain Charod, in the big colony, but he is not going to stay there. He has asked for a piece of land in Teladashim and he will get it soon."

"He must be clever," I said.

"He is clever. He writes poetry!"

"Poetry? But that won't help him here in Palestine."

"Yes, it will. He could not write it anywhere else, he often says. It helps him in his work on the land and the other way around. A day of hard work always brings new thoughts for poetry."

"Poetry after a hard day's work? That seems almost incredible. I could not even listen to the reading of poetry after such a day," I observed.

"Of course not," she came back, "but you are not a Chalutz!" (Jewish pioneer).

A mother writes that her small daughter's dolls were getting somewhat bedraggled from being kept in a chest, when the mother bethought her of a shoe bag. She hung it on the door of the closet, and now each dolly has her own pocket to live in.

BANK LOOTED OF $9,000

DOBSON, N.C.—Yeggmen blew the vault at the Bank of Dobson early to-day and escaped with the institution's entire funds estimated at between $9,000 and $10,000.

ORANGE PEKOE BLEND
"SALADA" TEA
"Fresh from the Gardens"

CADBURY'S
QUARTER POUND BLOCKS
The convenient, economical size in which to buy your favourite chocolate . . . each block weighs a full 4 ounces, a generous quantity for so moderate a price . . . stop at your dealer's and pick up one of each of these delightful Cadbury quality blocks.

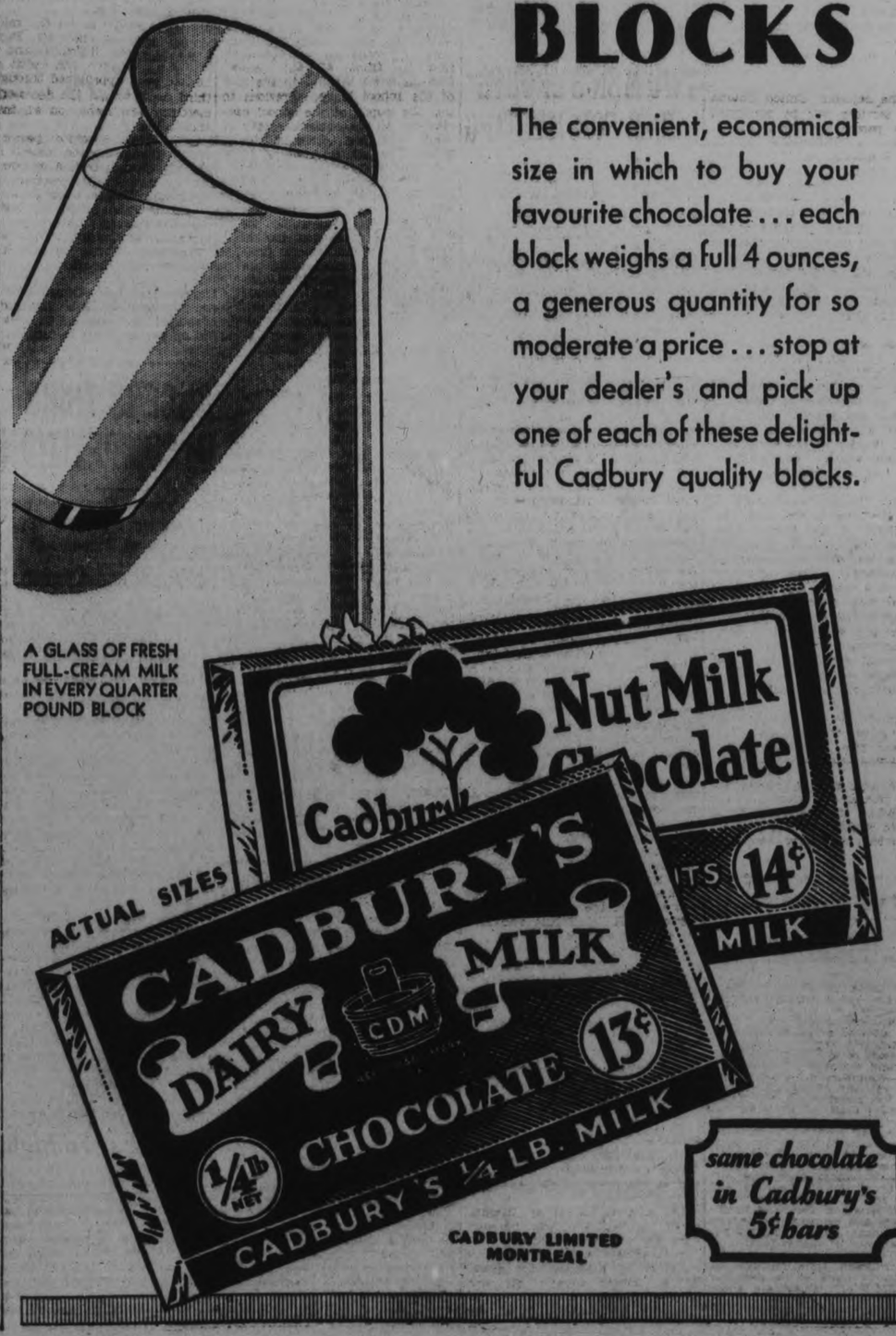

REEVE SEES CLOSING OF SCHOOLS ONLY WAY TO SAVE PT, COLBORNE

Claims Even Most Drastic Cuts Will Only Stave Off Liquidation Few Months.

OWE BANK $160,000

PORT COLBORNE, Ont., Jan. 27 (C.P.)—That the town of Port Colborne could only be saved from liquidation by closing the schools for one year was the statement made by Reeve C. E. Steele, chairman of the finance committe of the council in presenting to the council a statement of the town's finances and a resume of the needs for the forthcoming year.

He was recommending, said Reeve Steele, drastic reductions in expenditures, including the elimination of the services of the school nurse and a reduction of $16,000 in the appropriations for school purposes, but these reductions as drastic as they seem, would only tide the town along for two or three or at the most four months. Then, unless some genius came along and showed where some money could be obtained, the town was at the end of its tether.

The town owed the Imperial Bank of Canada $160,000 and no other bank would have carried the town as long as the Imperial had, he said. This year with the huge funded debt of the town with its accompanying heavy uncontrollable expenditure and the little leeway given the council for economizing together with the fact that a large percentage of taxes would not likely be paid, he could not see, said the reeve, but that that debt to the bank would be increased.

CAMPBELLFORD

NEWS ITEMS FOR THE TRENT TOWN DISTRICT

"Regard duty, not consequence" will be the sermon theme of the Rev. L. M. Smith at the morning service at the Baptist church on Sunday. In the evening he will preach on "The Men of Mighty Days." Sunday School will be at 10.30 a.m. On Monday the Young People's Union will meet in the hall with Group 1 in charge and on Wednesday the mid-week fellowship hour will be held at the usual time, the subject being "The Prophet of a World War."

Services in St. Andrew's Presbyterian Church will be held at the usual hours on Sunday with the pastor, Rev. J. C. Robinson preaching. Special music by the choir under the direction of Mrs. G. E. Lewis will feature both services. Sunday School will be at 2.30 p.m.

On the Seymour United Church circuit services will be conducted by the pastor the Rev. F. G. MacTavish at Tabernacle at 11 a.m., Stephens at 3 p.m. and Zion at 7 p.m.

There will be a celebration of the Holy Communion at 8.30 a.m. at Christ Church (Anglican) and morning and evening prayer at the usual hours. The rector, Rev. T. H. Floyd will be the preacher at both services. Sunday School and Bible class will will be held in the Parish Hall at 3 p.m.

In the absence of the pastor, Rev. R. C. Tait, both services at St. John's United Church on Sunday wil be conducted by the Rev. H. P. L. Seymour of Belleville, who will aso preach. The church orchestra will assist at the evening service. Sunday school and Men's Bible class will be held in the church hall at 3.30 p.m.

Monday, January 30 will be a big day in the lives of Mr. and Mrs. Wm. Grills of the English Line, Seymour, who on that date will celebrate the 60th anniversary of their wedding. In the afternoon from 2 to 4 o'clock they will be at home of their friends and neighbors, and in the evening a family-re-union and supper will be held. This venerable couple are two of the district' stirling pioneers and have played an important part in the growth of the township.

Mr. W. G. Lucy of Peterborough is the guest of his son, Mr. Lucy, and Mrs. Lucy this week.

Hockey goalies have more paddings as regular equipment than any other sport. The protectors weigh a total of 35 pounds. Legs pads are the heaviest, averaging about 16 pounds.

PILES

Go Quick—No Cutting—No Salves.

If you think a surgical operation is the only way to get rid of itching, bleeding, or protruding Piles, it's because you haven't heard of the harmless internal medicine discovered by a prominent western physician.

After years of study, Dr. J. S. Leonhardt found the cause of Piles to be internal—congestion of blood in the lower bowel—the hemorrhoidal veins flabby; the bowel walls weak; the parts almost dead. Right away the doctor set to work to find a real internal remedy. He succeeded, and after prescribing it for 1,000 patients, with success in over 900 cases, he named his prescription HEM-ROID.

The doctor wants every Pile sufferer to benefit by his discovery, and so there will be no doubting or delay, McDermid & Jury and Bond's Drug Store and druggists everywhere are authorized to sell HEM-ROID with guarantee of money-back if it does not end Piles in any form.

So why waste time on external treatments or think of an operation when HEM-ROID tablets are guaranteed.

BERNARD GETS 5 YEARS FOR PART IN POISONING

SHERBROOKE, Que., Jan. 27 (C.P.)—Gedeon Bernard was yesterday sentenced by Mr. Justice Charles D. White to five years in penitentiary for manslaughter. Bernard was charged with murder as an accomplice of Mrs. Ludger Chapdelaine who has been sentenced to be hanged March 17 for the killing of her husband. The jury, however, convicted him of manslaughter and recommended him to mercy.

COMBINE PROBES GOING 2 YEARS

One of Latest Investigation is Underway Among Tobacco Buyers.

FILM CHECK-UP FAILS

OTTAWA, Jan. 27 (C.P.)—Investigation of alleged combines under the Combines Investigation Act, has occupied that division of the Department of Labor almost continuously since the Privy Council judgment of January, 1931, when the act was found intra vires. The latest of these to reach the prosecution stage is that of the fruit manufacturers case which goes on trial in Hamilton tomorrow.

Immediately following the Privy Council judgment, probes then pending were completed. These included the "B.C." investigations in Western Ontario which resulted in convictions and fines in connection with an alleged combine between contractors for building and plumbing supplies, and the case of the electrical estimators in Toronto which resulted in convictions.

An outstanding investigation was that conducted by Peter White, K. C., as a special commissioner, into the motion picture industry, on complaints that a combine existed affecting the distribution and exhibition of films. The report was returned April, 1931, the commissioner finding that a combine existed. Prosecutions, however, resulted in the acquittal of those charged.

Another investigation at present underway is among the tobacco buyers in Western Ontario where an alleged combine was reported early this year. The inquiry is being carried out by Donald Sutherland acting as a special commissioner.

TWO MEN'S GROUPS JOIN FOR MEETING

Dr. C. W. Drury, Toronto, Gives Interesting Address to St. Andrew's, St. Paul's Association.

MARMORA, Jan. 27 (Examiner Correspondence) — Another outstanding meeting was held in St. Andrew's United Church on Wednesday evening by the Men's Association of the church, with seventeen members of St. Paul's Men's Club and a few other guests present, the attendance was swelled to fifty-seven.

R. A. Elliott, vice-president, occupied the chair and after the opening exercises, the president, H. W. Sabine welcomed the visitors and proceeded in a very abe manner to portray current events.

Dr. C. W. Drury, of Toronto, guest speaker introduced by the chairman gave a highly interesting talk on "Progress in Industry." He prefaced his talk with a compliment to the executive of the Men's Association. He first touched upon the device used by the railroads to detect defective rails. Next he outlined the manufacture of cellophane which dates back to the year 1908.

Dry Ice

The most interesting feature of his talk was that which dealt with dry ice. The speaker having brought a block of this ice with him conducted a few experiments to the intense interest of the gathering. He inflated two small balloons and also showed that mercury could be easily frozen with this substance. He explained that one pound of dry ice was equivalent to twenty pounds of water ice. He concluded with references to two way television and narrated in fascinating style his experiences as he visited the laboratory in New York a year ago. A vote of thanks was extended the speaker upon the motion of H. W. Sabine and Rev. C. W. Hollingsworth.

Before the gathering broke up refreshments were partaken of in the St. Andrew's Hall.

E. C. Prentice will handle current events at the next meeting.

HASTINGS

Mr. and Mrs. S. Buck and family of Norwood, spent Sunday at the home of their daughter, Mr. and Mrs. Arthur Beamish.

Mrs. Elmer Sherwin was a recent guest of Mr. and Mrs. William Hicks of Godolphin.

Mr. and Mrs. William Oliver returned to Campbellford after visiting at the home of Mr. and Mrs. Herb Oliver.

Dr. Andrew McGee of Toronto, spent the week end with his parents, Mr. and Mrs. S. McGee.

Mr. and Mrs. A. Barker and little daughter of Kingston, are guests of the latter's parents Mr. and Mrs. E. Sherwin.

Arrogant Araki

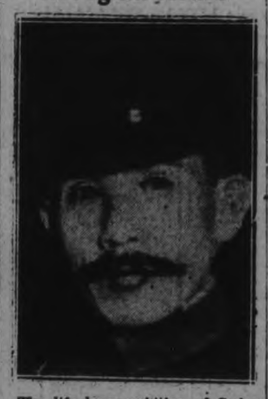

The life long ambition of Sadao Araki, Japan's War Minister, is to make the whole of Manchuria a part of Japan. Rising from a poor youth to one of the most influential and powerful men in Japan, Araki is imbued with the spirit of Japanese imperialism which he calls "Japanism." He declares that this spirit must sweep the world and all obstacles to it removed by force. It was Lieut.-Gen. Araki who brushed aside the Lytton report to the League of Nations as an "interesting travelogue." He looks for a spiritual re-birth of the world through Japanese militarism.

NEW POWER LINE IS BEING ERECTD

Power Line is Being Built From Old Havelock to Trent River.

TRENT RIVER, Jan. 27.—(Examiner Correspondence).—The operating of the saw-mill has been delayed owing to the necessity of an additional power line which is to be erected. A number of Hydro employees began the work on the new high tension line from Old Havelock on Wednesday.

Mrs. George Ellis is confined to bed through illness.

The condition of Mrs. John Garneau, who is a patient at Havelock Hospital, continues to improve daily. Mrs. Garneau had a birthday anniversary on Tuesday, and her many friends wish her a speedy recovery from her illness.

The household effects of Mrs. George Dart arrived by truck from Toronto Wednesday. Mrs. Dart and son arrived the same day from Toronto, and are having extensive repairs made to the house recently purchased from Fred. Scott.

There was a scene of great activity at the school grounds Wednesday when 25 men of the school section and three teams began the work of moving the old wood-shed from the front of the school grounds down the hill to the rear of the school house. Previous to this the pupils of the school carried out all the winter's supply of wood. The building was moved on skids. The men built a fence along the opening where the shed stood, and the teacher, R. N. Umphrey, and pupils plan to make a beauty spot there.

Mr. and Mrs. Earl Greenly and Mrs. Ann Greenly were Wednesday visitors in Warkworth with Mr. and Mrs. Zufelt.

Mrs. George Russell, of Havelock, was a visitor Thursday with Mr. and Mrs. Earl Greenly and Mrs. Ann Greenly.

Mr. and Mrs. William Preston were visiting friends in Campbellford Thursday.

Encouraging Reports Are Read At Meeting

APSLEY, Jan. 27 (Examiner Correspondence)—The annual vestry meeting of St. George's Church was held in the Parish Hall on Monday evening with a good attendance of members.

The reports presented by the rector were most encouraging, records being achieved in attendance at the services and Sunday School classes. The church warden's report of the finances was satisfactory except for the Sunday collections which showed a decrease from last year. In spite of this, however, the allotments have all been paid in full.

Teh following officers were elected for 1933: Rector's Warden, Hubert James; People's Warden, C. S. Windsor; Lay representative to Synod, C. S. Windsor ,George Tanner and Roy Spence; Advisory Council, Frank Tanner, George Kilborn, Harry James, Harry Tanner, Herbert James, Mrs. T. H. Lean, Mrs. Spence, Mrs. Downing; Sidesmen, Robert and Herbert James.

Hearty votes of thanks were extended the rector, Mrs. Spence, Sunday School superintendent and Mrs. J. Downing, organist.

Church Makes Progress

Reports presented at the vestry meeting of St. Stephen's Church, Chandos, showed progress in every department. Sunday offerings had increased and all allotments had been paid in full. Charles Tanner and Edwin Everett were re-elected wardens and Philip Tanner, Lay Representative. The Sunday School teacher, Mrs. Everett, reported 22 children on the roll, thirty-seven sessions being held during the year.

District Notes

The members of the Women's Institute had a busy day on Tuesday when they were engaged in quilting, meeting at the Town Hall for the purpose.

Among a batch of hen eggs marketed by Mrs. Charles Tanner, four of abnormal size were noticed by the purchaser. They ranged between six and a quarter and six and a half inches in circumference, 3 to 3¼ inches in length and the four together weiged a fraction less than 16 ounces.

INQUEST IS HELD INTO THE DEATH OF J. M. PAYTON

(Continued from Page 1)

stomach gave positive indications of the presence in large quantities of potassium cyanide, a quick-acting poison, was the evidence of Dr. C. B. Waite, of the Provincial Laboratory here, who performed tests upon the stomach, and Dr. Herbert Young, who was present when the tests were made. Dr. Waite stated positively, "Death was due to potassium cyanide poisoning."

A pint milk bottle, containing a small quantity of water, was found in Mr. Payton's car by police and Dr. Waite said that it was his opinion that the water had been taken to wash the poison down the throat

A slip of paper, also found in the car, with the two words "potassium cyanide" written upon it also gave mute but emphatic testimony that Mr. Payton had ended his own life. Miss Viola Payton, his daughter, shown the slip of paper in the witness box, said that it looked like her father's writing.

In Financial Straits.

Evidence was submitted indicating clearly that Mr. Payton was in financial straits, and that he had sought loans from various friends. Also an insurance agent testified that the morning previous to the day of his death, Mr. Payton had interviewed him to learn what was the smallest amount of money required to keep his insurance policies in force for several months longer. The agent stated that three $1,000 policies on Mr. Payton's life had had loans raised on them up to their full amount, and that one would have lapsed within a few days, while the other two would have expired at the end of February.

Narrowly Missed Children

One witness of the erratic course of Mr. Payton's car north on Monaghan road, as the driver lay beneath the wheel, said that the car had narrowly missed striking two children. The car's contact with the curb at the corner of Homewood avenue changed its direction, turning it away from the children.

The inquest was conducted before Coroner Dr. T. W. H. Young, who has just recovered from an illness, by Crown Attorney V. J. McElderry, K.C.

Members of the jury were: James Doris, Harry Donovan, John Creighton, L. L. Maguire, Herb McCannon, Stanley Kerneghan, Joe Mackness, Robert Cunningham, Wilbert Westran, Joe Collins, Wm. Lech and Frank Goselin.

Advanced Money

L. J. Pettit, first witness, said he knew J. Mitchell Payton. He had seen the body and identified it as that of Mr. Payton.

Witness said that in the middle of December he knew Mr. Payton was in financial difficulties and was behind in his rent. Mr. Pettit said he had been approached through a third party to aid the deceased in meeting a payment on an insurance policy.

Rev. J. H. Sutcliffe, pastor of Murray street Baptist church said Mr. Payton had been a member of his congregation. The deceased had approached witness to secure a loan of about $30. He told Mr. Payton that the money would not be furnished in the nature of a loan, "That money was found for him," said Mr. Sutcliffe.

Saw Accident

John Hammond, supervisor at the Quaker Oats Company, said he had seen the accident. He was in his house at the intersection of Monaghan Road and Homewood avenue. Looking out a window he saw an apparently driverless car run up on his boulevard. The car had been coming north and just missed a telephone pole, then ran along the boulevard striking a tree. In coming up on Mr. Hammond's boulevard it ran over on its wrong side of the road. At one time witness thought the car was going to strike two children. Its contact with the curb changed its direction from the children.

Found Stricken Man

Witness went immediately to the car. He found Mr. Payton lying on his right side in the front seat of the car with blood flowing from a scalp wound. The driver was slumped down. Witness tried to lift the man but could not. He heard a gurgling cough but got no response to a question.

Witness then hurried away to a telephone and called Dr. Howson. Witness said Mr. Payton was breathing when he first got to the car. The car ran about 450 feet after crossing to its wrong side.

Large Number of Spectators

Witness said he moved the gear shift of the car in trying to lift Mr. Payton. There were a large number of spectators about the car, but not to his knowledge did anyone put anything in or take anything out of the car before police arrived. However, this might have been done without his knowledge he said.

Asked For Loan

Clarke Leslie knew the deceased and had a conversation with him shortly before his death. At that time Mr. Payton told witness "he was not getting along so good." Previously, about a year ago, Mr. Payton asked witness for a loan.

Borrowed On Insurance

Percy Martyn, agency assistant of the North American Life Insurance Company, said he had had an interview with Mr. Payton on the Monday before he died. "He wanted to know the least amount of money he would have to pay on a certain policy to keep it in force", said witness.

Mr. Payton had borrowed money to the full extent on three one thousand policies with the company. During December Mr. Payton secured sufficient money to pay enough premiums on his policies to keep them in force until February. He had inquired on January 16. the least amount of money required to keep the other thousand dollar policy up a few months longer. The 30 days of grace on this policy expired on January 20. Nine dollars was required to extend the policy in force past January 20. Mr. Martyn said.

Not Feeling Well

Mrs. Olive Coombe, a resident of Crawford's Grove, said that Mr. Payton was in her store on the morning he died at about 10 o'clock Mr. Payton told witness he did not feel very well. "He did not look very well either. His eyes were swollen underneath," Mrs. Coombe said.

Doctor Testifies

Dr. A. G. Howson, who attended Mr. Payton on the scene of the accident, said he found the deceased slumped up between the wheel and the gear shift. There was a bruise on his forhead and a scalp wound that was bleeding freely. While the doctor was phoning for an ambulance Mr. Payton died.

Dr. Howson, who knew Mr. Payton previously, said that as far as he knew Mr. Payton was in good health.

"Do you know what caused his death?" asked Mr. McElderry.

"No, I do not," was the reply.

Injuries Not Sufficient

Dr. Howson said that he had assisted at the post mortem and did not find any physical ailment that would cause death. "He did not die of heart failure, nor was the wound on his head sufficient to cause concussion and result in his death," said Dr. Howson.

The stomach was removed and sent over to the labratory for examination, said Dr. Howson.

Dr. Herbert Young, who was also present at the post mortem on the body of the deceased, said he agreed entirely with the evidence of Dr. Howson. He said there was no indication of disease, nor did Mr. Payton die of heart disease, nor was the wound on the head sufficient to cause death.

Found Potassium Cyanide

Witness said he took Mr. Payton's stomach to Dr. Waite's laboratory. He saw a test made had shown positive indication of potassium cyanide in the stomach. He said this was a poison which acted very quicky and which caused almost instant death. A very small dose, a grain being sufficient to cause death.

Found Bottle In Car

He said he saw a pint milk bottle lying on its side in the front seat of the car. It contained a clear colorless fluid and was taken to the laboratory.

Dr. Young said potassim cyanide was a very dangerous poison and if the stomach was not examined within 24 hours after death rapid chemical change might remove all signs of the poison.

A paper found in the car was produced by Dr. Young. Only the two words "potassium cyanide" were written on the small slip of white paper.

RESULTS OF TESTS

Dr. C. B. Waite, in charge of the Provincial laboratory here, said he had examined the stomach from Mr. Payton's body and made tests. Tests made for cyanide of potassium showed there was very large amounts among the stomach contents. Dr. Waite said that five grains of potassium cyanide was more than sufficient to cause death and there was much more than that present in the stomach he examined.

There was no cyanide in the milk bottle. "It contained only water," said Dr. Waite. "It is my opinion he used the water in the milk bottle to wash down the potassium cyanide." The congestion in the stomach also indicated directly that the potassium cyanide had been taken in a large dose.

Death By Poisoning

"Poisoning by potassium cyanide" Dr. Waite stated was the cause of death. He said potassium cyanide cause death within anywhere from 15 to 20 minutes to two hours after taken. There was no food in the stomach, said Dr. Waite.

Detective-Sergeant Wm. Meagher said he attended the accident. His evidence as to the location of the car and its course and the position of Mr. Payton's body corroborated that of previous witnesses.

He said a search was made of the car and a pint milk bottle containing some clear fluid and the white slip of paper, bearing the words "potassium cyanide" upon it, previously produced in the front seat.

Miss Viola Payton, daughter of the deceased, said she remembered the morning of January 17. Her father left the house sometime between 9.30 and 10 o'clock in the morning. She did not see him return to the house after leaving at that time.

Like Deceased's Writing

Shown the white slip of paper with the words, potassium cyanide upon it, and asked by Dr. Young, "Is that your father's writing?" Miss Payton replied "It looks very much like it."

"Is or isn't?" asked Dr. Young.

"I think it is, but I would not swear to it," she answered.

This closed the evidence.

TORONTO NURSE DIES OF POISON

(Continued from Page 1)

alon for it, both to her friends and other nurses at the hospital.

At the hospital she was described as a capable and efficient nurse. She resigned voluntarily. There was some talk of a new position as a nurse to begin next week. Miss Griffin had said she would like a position in an ordinary hospital.

Yesterday she was at home with her mother. About 3.30 p.m. Mrs. Jones went out shopping. She returned an hour and a half later. The door of their flat was locked. Knocking gained no response. She waited a while. Then she peered into the keyhole and noting that the key was still in the lock, she called for assistance.

Mrs. Jones and her daughter, Helen (by her first marriage), came to Toronto from Macon, Georgia, about three years ago.

CHINESE ATTACK PROVES FAILURE

Fail to Recapture Pass of Nine Gates in Three Hour Battle.

JAPS RUSH TROOPS.

SHANHAIKWAN, China, January 27 (C.P.). — Japanese reports said a strong Chinese force attacked Japanese troops holding Chiumenkow ("Pass of Nine Gates") in the Great Wall of China, about 12 miles north of here, early to-day. The Chinese were reported to have retreated after a three-hour battle

The Chinese were believed to be a portion of the command of General Ho Chu-Kuo, Chinese commander of the Shanhaikwan Garrison who was ousted when the Japanese occupied this city on January 3.

The Rengo (Japanese) News Agency learned that reinforcements were being rushed to Chumenkow from Suichung, Manchuria, by the Japanese.

A Japanese cavalry brigade which captured the northern section of Chiumenkow, including important entrances from China proper into Jehol Province, on January 10, left a small garrison behind. It did not interfere with Chinese troops holding the southern section of Chiumenkow.

Officers Elected For Percy Society

(Examiner Correspondence.)

WARKWORTH, Jan. 27. — The annual meeting of the Percy Agricultural Society was held in the Community Hall on Saturday afternoon, January 21. The most important feature of the business was the election of officers and directors, which are as follows:

President: William Ross.

First Vice: George Dawe.

Second Vice: Gordon McCubbin.

Auditors: B. Buchanan, A. M. Smale.

Lady directors: Mrs. James Armstrong, Mrs. Harry Aylesworth, Mrs. James Duigman and Mrs. Murney McCann.

Directors: C. J. Boyce, W. Baker, J. Duigman, Dr. H. S. Allen, M. McCann, Henry Waters, A. Merrill, R. Bateson, J. Armstrong, L. Isaac, H. Skinkle, W. A. Kelly, C. H. Curtis, H. Aylesworth, W. S. Nelson, W. H. Nelson, E. Oliver, G. Nabsley, W. Haycke, F. Moore, A. Ranceman, C. Honey, J. L. Phillips.

W. Ross was appointed a delegate to Toronto to the Ontario Fair Association.

Messrs. J. Armstrong and W. A. Kelly were appointed to go to Belleville to the Central Fair Association.

The society were able to pay $175 on the mortgage.

Cordova Mines

Jack Peacock, aged thirteen, son of Mr. and Mrs. C. W. Peacock suffered painful injuries on Wednesday morning in the school yard of S.S. No. 12 when he fell on the ice, cutting his right forearm so severely that it required eight stitches to close the wound.

Mr. Gilbert Steenburgh is taking out a large quantity of wood from the swamp on James Freeman's property. It consists of bolts and cordwood, to be hauled to the Trenton Cooperage Co. at Trent River.

Mr. J. C. Cumming, mining engineer, of Windsor was in this vicinity on Tuesday, looking over the several mining properties, with a view to purchasing. He surveyed the Cordoca gold mine, and the Ledyard property also the iron mine south of the village, lot 19, concession 1, Belmont.

On Wednesday last after midnight, Mr. Will Young met with a rather unusual accident, while hauling wood to Trenton Cooperage Company. The truck on which were loaded three cords of stave bolts overturned on the side of the road near Mr. Little's farm, nine miles east of Havelock on the Cordova road. Mr. Young was not hurt. The men have found it more expeditious to haul the wood at night when the roadbed is frozen, as they make better time, and there is not so much damage done to the road.

A barn on the Martin Clark property east of Havelock on the Cordova road, was burned to the ground in the early hours of Monday morning. The barn contained a number of farm implements belonging to Mr. Fred Ellis, who is the occupant of the property.

Misses Nellie and Margaret Bowen of Campbellford are spending a week at the home of their parents here.

Mr. and Mrs. Walter Steenburgh, Jr. spent Sunday with Mr. and Mrs. George Barrons and family.

Mr. Jack Cunningham of Campbellford spent Sunday with local friends.

Mr. and Mrs. William Ellis and family spent Sunday with friends at Vansickle.

Mr. and Mrs. James Cruickshanks and daughter Joan of Toronto are visiting the latter's parents, Mr. and Mrs. Edward Johnston. They are accompanied by Miss Valla Johnston, who is also visiting her parents here.

MARMORA

Mr. and Mrs. W. Sayers and family have moved into part of the Bleecker residence on Forsyth street.

Miss Gertrude Lumsden is teaching temporarily at the Deloro public school owing to the illness of Miss Laura Morton.

Mrs. F. S. Pearce is undergoing further medical treatment in the Belleville General Hospital.

REDUCTION SALE

Tropic Household Ranges

Attractive Cash Prices Delivered

ADAM HALL Limited

256 SIMCOE STREET

4d-25,27,31,2

WHYTOCK FILLS WARDEN'S POST

Seville Barber Reported in Perfect Shape for Joust With Watson.

SEAMAN CONFIDENT.

MADOC, Jan. 27 (Examiner Correspondence).—The Reeve of Madoc village, Walter Whytock, has been elected as Warden of Hastings County, in the session of the County Council meeting in Belleville this week, beginning on Tuesday, 24th. Seven of the members were not on the 1932 Council for the County of Hastings. The new members are E. Denyes, Deputy-Reeve of Thurlow; George Bush, Deputy-Reeve of Sidney; G. E. Thompson, Reeve of Rawdon; P. Carr, Deputy-Reeve of Rawdon; H. Vandusen, Reeve of Deseronto; J. F. Ford, Reeve of Frankford; and C. S. Rollins, Reeve of Wollaston, who defeated Mr. W. N. Gilroy who had been looked upon as a candidate for the position of Warden.

In the election of Walter Whytock, the County Council secures the services of one who has several years of political experience in county affairs, keen executive ability and an excellent grasp of the County's business.

He follows in the footsteps of his father the late James Whytock, Sr., one of the founders of the village of Madoc, who served as Reeve of Madoc from 1893 to 1896.

The present Warden was born in Madoc, and educated in Madoc Public and High Schools. He then entered business in the general store of his father in Madoc. He first entered the Council of Madoc a Councillor in 1916 and has served a Councillor in 1916, 1917, 1918, and 1923. In 1924 he was elected as Reeve of Madoc, and served also in 1925. In 1929 he was again elected a Reeve, and has served continuously until the present time, being elected this year to the highest position in the County Council.

Hastings

A very enjoyable meeting of the Young People's Society of Trinity United church, was held on Monday evening in the church. The meeting was under the auspices of the Literary and Social committees. The meeting was very largely attended, and the program was profitable and successful.

Miss Helen Collins was appointed assistant secretary during the absence of Mrs. W. G. Oitment, the secretary.

Miss M. Scriver and C. Doxsie gave two very delightful piano solos.

The topic of the evening was taken by Rev. H. J. Bell and was in the form of reading and comments which were very interesting.

Mrs. M. J. Baker and Mr. W. H. Flatman, sang a duet.

Born: On Tuesday, January 24, to Mr. and Mrs. Walter Humphries, a son.

Mr. Roy Johnston has returned to his home after spending the past week at the home of Mr. and Mrs. C. Dodd.

Misses Hilda, Mary, Bernedette Jones, entertained a number of their young friends to a social evening at their home on Monday night.

Germany's Ex-Kaiser 74 Years Old To-Day

DOORN, Holland, Jan. 27.—(A.P.) —Wilhelm Hohenzollern, former Kaiser Wilhelm II of Germany, celebrated to-day his 74th birthday.

The observance included a service in the chapel of Doorn House, his exile since his flight from Germany Nov. 10, 1918. It was conducted by Dr. Schneller, his pastor. This was followed by the family luncheon.

Several Dutch friends were invited to a dinner this evening after which a patriotic film was to be shown.

Among members of the family with the former Kaiser and his second wife, Princess Hermine, were the former Crown Prince, Friedrich Wilhelm, who now is 50 years old, Prince Eitel Friedrich, Prince Auguste Wilhelm and a grandson, Prince Louis Ferdinand.

"ASSURED SECURITY!"

DURING the past three years the public has been impressed with the assured security of Life Insurance—and the fact that Life Insurance policies are the most dependable of assets.

— The Excelsior Life standing at December 31st, 1932 —

PAYMENTS TO POLICYHOLDERS— $2,094,573

TO LIVING POLICYHOLDERS - $1,581,058

IN DEATH CLAIMS - - - - - 513,515

TOTAL ASSETS FOR PROTECTION OF POLICYHOLDERS— $18,708,202

An *increase* of $643,360 over 1931

NEW INSURANCE, ISSUED AND REVIVED, IN 1932— $15,486,433

TOTAL INSURANCE IN FORCE— $94,631,095

— THE —

EXCELSIOR INSURANCE LIFE COMPANY

"A Strong Canadian Company"

HEAD OFFICE - - - TORONTO

Write for a copy of the complete Annual Report to:

A. J. McCLELLAN - - Branch Manager

J. W. McCLELLAN - - Asst. Manager

Algoe Building - Oshawa

The Examiner

The Examiner is a Member of the Audit Bureau of Circulation.
The Daily Examiner, published every lawful evening by The Peterborough Examiner, Limited. Office: 419 George Street. $6.00 per year Delivered in City. Out-of-town Subscribers by mail, $4.60 per year
Member Canadian Press, Limited; Audit Bureau of Circulation; Canadian Daily Newspapers Association.
Member Ontario Associated Dailies. T. G. Vatcher, manager. Canada Permanent Building, Toronto.
Sole U.S. Advertising Representative. The Beckwith Special Agency Inc., New York, Chicago, Philadelphia, Detroit, St. Louis, Kansas City, Atlanta, San Francisco.
Advertising Rates on application.
R. M. GLOVER, Managing Director.

'PHONES: Editorial 1601, Business Office 1600. Private Branch Exchange to all Departments.

FRIDAY, JANUARY 27, 1933

A DOUBLE CALL.

One of the distressing features of the prolonged depression is the fact that the municipal share of the cost of relief is often a heavy burden upon taxpayers, who because of the conditions are not far from the relief line themselves and who are having a keen struggle to meet their civic obligations.

It is because of that situation that the Relief Fund campaign now being carried on is of particular significance.

It is an effort to secure voluntarily from those who are financially able to help a large proportion of the amount that otherwise would have to be secured through taxation and thus taken from many people who are in no condition to pay.

Every dollar donated by citizens who have the means to assist this cause is a dollar lifted from the civic tax bill, and thus every donation helps not only those whose names are on the relief list, but those other harassed citizens with reduced incomes who are battling to keep a roof over their heads.

There is a double call, therefore, to all who are fortunate enough to be in a position to come to the aid of less lucky fellow-citizens.

Many have already made a noble response, but much more is needed; let us hope the call will not fall on deaf ears.

MISS MACPHAIL'S VISIT.

The visit to Peterborough to-night of Miss Agnes MacPhail, M.P., one of the leaders in the Co-operative Commonwealth Federation, and among the chief exponents of currency inflation as a way out of Canada's economic ills, provides an opportunity for local citizens to hear the views of the C.C.F. set forth at first hand, and there should and undoubtedly will be a large attendance.

With such questions as are to be discussed to-night so much to the fore at the present time, it is the duty of true Canadian people to hear and study all angles of these important problems; it should be obvious that the more enlightened the electorate becomes on the issues of the day the more valuable will be the expression of public opinion.

With many of the views held by Miss MacPhail and the group she represents, The Examiner has not been able to see eye to eye, but that does not prevent us from saying that Peterborough people owe it to themselves to take advantage of her visit to-night to hear the C.C.F. ideas and policies discussed by one who firmly believes in them.

Miss MacPhail is a leading figure in Canadian public life, an interesting speaker, and her subject to-night closely touches the lives of everybody in the district.

For those reasons she is entitled to a worthwhile audience and to an attentive hearing.

WHILE THE GETTING WAS GOOD.

Surely that was a new principle in public ethics that was set forth by ex-Mayor Zotique Mageau of Sturgeon Falls during the relief probe the other day when he declared that back in 1931 the mayor and Council of Sturgeon Falls had decided to get all the money they could out of the Government and not spend a cent of the town's money on relief.

It would be impossible to justify such a policy even if it were true that the money obtained from the Government originated magically, but when it is remembered that the Government's only source of revenue is the pockets of the people of the country, the full enormity of the Sturgeon Falls policy becomes starkly evident.

What the Council of that town really did was to decide that looking after their needy citizens was no Sturgeon Falls responsibility, and that they were going to take all the money they could get out of their fellow-Canadians.

That is what the whole thing amounts to, and it is difficult to understand the mentality of a body of public men who could convince themselves that there was the slightest element of justice or common honesty in the course they so unhesitatingly followed.

"Get while the getting's good" seems to have been the Sturgeon Falls slogan, and all the evidence goes to show that the town certainly lived up to the motto at every stage of relief distribution.

CONDITIONS LESS DISCOURAGING.

That the decline of business in Canada has been arrested, even although the signs of definite recovery are not numerous, is the encouraging statement made by the Bank of Nova Scotia in its quarterly survey of business conditions.

"It is true," says the bank's report, "that business is no longer plunging to greater depths of depression. The precipitous declines of January to June, 1932, have been arrested, but in most cases the truthful recorder of events is confined to the bare statement that decline has been arrested."

The statement points out that Canadian business passed through two phases last year.

The first six months were marked by drastic curtailment in almost every line of economic activity. The depression was unquestionably more widespread and intense at mid-summer in 1932 than at any time in 1931 or earlier.

The continuance of these tendencies in the second half of 1932 would have created a situation so serious as scarcely to bear contemplation.

Fortunately, however, they were abruptly halted at that time.

The diagrams by which the bank measures the changes in some seventy lines of economic activity record a series of curves which had been rapidly declining. In the second half of 1932, following one another in quick succession, most of these curves flattened out.

There was even an obvious, although, limited recovery during the third quarter, but following that recovery, some gains were lost in the quarter just ended.

"Nevertheless," says the statement emphatically, "the situation in Canada is less discouraging than it was six months ago."

AN AMERICAN VIEW OF THE C.C.F.

(From the Christian Science Monitor)

Even while the dismal giant of technocracy has been striding the American stage, in Canada another group, less conspicuous, has been making a deeper stir and a much more hopeful one.

Organized only last August, the Co-operative Commonwealth Federation of Canada is rapidly spreading throughout the country. In contradistinction to the pronouncements of the technocrats, the federation seems to be advancing on the assumption that man is an intelligent being and can work out his own economic salvation without junking freedom or the humanities. While the technocrat is apparently to a large extent concerned with the negatives of unemployment, lack and social disorder, the co-operator sees about him abounding plenty, vast stretches of untouched work waiting to be done.

Having seen this, the co-operator has set himself the task of building up a system that will insure to every consumer a share of the bounty that exists and a portion of the work that must be done. Co-operation, he tells his fellow-men, will solve all social and economic problems. He is willing to employ the machine for the consumers' benefit. And since every man is a consumer, this rather lifts the organization out of the category of a class movement.

The federation is rapidly gaining adherents, numbering in its ranks many advanced thinkers. It aims at an early nationalization of banking, currency and credit as a first step toward a full employment and exchange of goods and services. It is pointing to the constructive results of co-operation throughout Europe as but a hint of what is possible when co-operation is more widely known and applied.

With many members of Parliament in the movement, the Canadian federation looks forward to playing an important part in the next general election. Whether co-operation will prove capable of leading the way to a wider and sounder prosperity remains to be seen. However, since it is an organization of consumers, rather than the stir of a single class or profession, it will bear watching in the immediate future.

THE HORN BLOWERS.

George A. Hodgson, of the Ontario Safety League gave an address in North Toronto Town Hall, and had something to say about horns on motor cars. He told his audience that in his opinion motor accidents would be fewer by 50 per cent. if manufacturers were compelled to leave the horn or signal device off the cars manufactured in this province.

Of course, if this were done we would have to revise a good many of our present methods. We have read of court cases following accidents, and "Did you blow your horn?" was a question much stressed and deeply pressed.

We do not know if a horn ever prevented an accident. It does seem, though, that the presence of the horn produces in the mind of many drivers the idea that they have cleared themselves of all responsibility after giving a honk-honk. Having done that, pedestrians are supposed to hop quickly out of the road and traffic in general should open up and make way.

One can notice almost every day people who persist in blowing their horns when no purpose can be served by so doing. If they come to a corner where traffic is a little blocked they seem to think it necessary to start a toot-toot. It is nothing short of an exhibition of plain ignorance and display of bad taste. Common courtesy would suggest that they should slow down, or come to a stop until matters became ready for them to proceed.

We are not prepared to subscribe to the idea that there should be no horns on cars, but we are certain that a fifty per cent. decrease in their use could be readily accomplished and no harm done. Above all else it is desirable that drivers rid themselves of the stupid idea that they have performed their full duty toward the cause of safety when they blow their horn.—Stratford Beacon-Herald.

GOLD MINES AND EMPLOYMENT.

New gold, as it was pointed out in an article on this page last Saturday, is a considerable factor in the maintenance of Canada's economic solidity. Last year mines of the Dominion produced this precious metal to the value of $63,000,000, and gold exports to the United States by the Federal Government had a value of more than $50,000,000. Without such a stabilizing factor the value of our dollar in New York might have been still further depressed.

And that is not the whole story. On new gold produced in the Dominion was paid by the Government a premium equal to the current premium in Canada on United States funds. This is done to encourage production, and while the private export of gold is forbidden, it allows to the mine or prospector approximately the price which might be secured if the metal might be shipped freely for sale to best advantage in the world's markets. The added profit was an incentive to efficient operation, to the utilization of low-grade ores, and to the exploration of new gold fields and areas.

More than 10,000 Canadians are employed in the gold industry, and this tabulation does not include mines where gold, even though produced in important quantities, is a by-product. At least 50,000 Canadians, it is estimated, have their living from gold production, and thus it ranks among our foremost industries. Stock in the gold companies is widely distributed—much of it is held in the United Kingdom and the United States—and the comparative prosperity of the industry was reflected last year in satisfactory dividends and prices.

Canada now is second only to South Africa among the world's gold-producing countries, and our output is rising steadily. It is a factor of tremendous social consequence and economic significance.—Ottawa Journal.

EDITORIAL NOTES AND COMMENT.

It is surprising to find such lively people as the Irish ready to wait two or three days for election results.

If you have not yet sent in your donation to the Relief Fund, will you please act at once. The need is urgent and every dollar will be of material assistance.

Noting that Premier Bennett has left no doubt as to where he stands on the question of currency inflation by Canada, the Kingston Whig-Standard adds: "And this just about settles the matter."

Attorney-General Price advises Conservatives to prepare for an election. He has probably become aware of the fact that Mitchell Hepburn has been getting ready for something of the kind.

SUBURBAN HEIGHTS

By GLUYAS WILLIAMS

AFTER WORKING HARD SHOVELING HIS FRONT WALK CLEAR FOR EXPECTED GUESTS THE OTHER NIGHT, FRED PERLEY FOUND FIVE MINUTES BEFORE THE GUESTS WERE DUE THAT THE CITY PLOW HAD BEEN AROUND AND HAD SHOVELED MOST OF THE SNOW FROM THE SIDEWALK BACK ON AGAIN

1-27

Character from Handwriting

By ROHAN BYRD

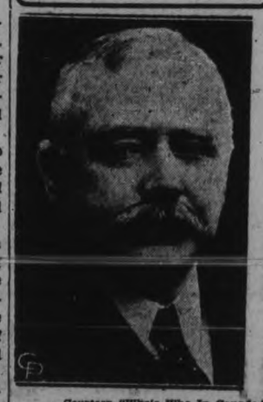

—Courtesy "Who's Who In Canada."

RT. HON. F. C. ALDERDICE
Prime Minister, Newfoundland, Statesman, Industrialist

This is the signature of a man who challenges discovery of himself as an effective means of throwing discovery of the scent. It does not suit him to be an open book. Not that he is cowardly—fundamentally he is fearless; or that he is receitful—essentially he is upright. But he is a tactician. He has mental sinuosity and flexibility. He wins by outsmarting the other fellow, who usually does not expect to be outsmarted from this direction, in that charm, geniality and good humor suggest the man in question to be easy going. To win is important to him. He has ambition and determination. But at that he is surprisingly matter of fact in the exercise of his method. He does the thing that seems necessary in the way that seems indicated, without quibbling or qualm. In his personal contacts he is tender, sympathetic and by reason of a sense of humor, well balanced and a most reassuring person.

(Copyright 1933)

IN DAYS GONE BY

Items Taken From Old Fyles of The Examiner.

JANUARY 27, 1923

The Fire Department estimates here for 1923 total $38,971....Deputy-Reeve R. T. Lillico of North Monaghan was appointed chairman of the county roads committee last night, and $8,000 was asked from the city for county roads.

JANUARY 27, 1913

A local man is claiming $500 for his horse's death at Water and Hilliard streets recently, blaming the city for the bad roads, his horse having fallen in a ditch.... A man arrested here for vagrancy and let go is having a writ for false arrest issued against two local policemen.

JANUARY 27, 1903

Richard Crowe was elected Warden at the County Council meeting yesterday....New water commission inspectors appointed here are: William Aldridge, T. W. Robinson, T. H. McGrath and James Stewart.

A THOUGHT

"Christianity is the highest perfection of humanity"—Johnson

"The true and highest model of humanity is the humanity of Christ"—C. Simmons.

Remember—Wilberforce sought to liberate the slaves of the West Indies.

Voice of the People

Letters to be printed in the Voice of the People column must be received at The Examiner Office by 5 p.m. on the day before insertion. All letters must be signed by the writer although a pen name may be used when inserting non-controversial subject matter.

COST OF PRIVATE BILL

To The Editor of The Examiner,

Sir,—The attention of the Peterborough Trades and Labour Council has been called to the Private Bill that is being prepared for presentation to the Ontario Legislature by the City of Peterborough to amend a City By-law to prevent an Alderman who has one year of his term to serve, standing for the office of Mayor and the members were of the unanimous opinion that it was an unnecessary expense for the City to incur at the present time under present conditions, as the City needed every dollar it has for relief; that it was a waste of money to spend a sum, estimated at from $100 to $300 for unnecessary legislation, when so many have to go without necessities and would request the City Council to take no further action in the matter.

Yours truly,
F. C. Wallwork, Secretary Trades and Labour Council.

INFLATION

To The Editor of The Examiner,

Sir,—Amid a welter of conflicting opinions on inflation, two facts seem to stand out clearly.

First that parity with sterling would be a benefit to our prime producers, notably the farmers.

Second that such parity would work a hardship on those who have debts to pay in United States funds, and they are many.

Sanity and fair play suggests a compromise; say a fifty-fifty split. Well, if the pound in New York is worth $3.40 which was the price yesterday. Canadian dollars would be worth within a small fraction of 70 cents. Canadian money is now worth between 86 and 87 cents in New York, about a cent and a fraction off the fifty-fifty mark.

George C. Scott.

TEN YEARS TOO LATE

Editor Peterborough Examiner,

Dear Sir,—The editorial in Wednesday's Examiner, quoted from the "Ottawa Journal," was written about ten years too late. The questions it asks with reference to unemployment insurance should have been answered and acted upon in 1922. In that year Mr. J. S. Woodsworth brought up the subject of unemployment insurance in the House of Commons, but the Premier, Mr. King, promptly stated that "I do not think the government can admit that it is primarily a federal obligation to look after the unemployed." So nothing was done about it.

The creation of a reserve fund to take care of the unemployed, had it been started at that time, would to some extent have mitigated the extreme severity of the depression. For one thing, it might conceivably have checked the extravagance of the years which preceded this critical period. Then, once the depression was upon us, it would have lessened the immediate contraction in spending. Those who still had jobs would have been less terrified at the prospect of losing them, and those who were thrown out of employment would have had left at least a fraction of their former purchasing power.

Now, of course, we must wait another great wave of prosperity before we can hope to inaugurate successfully any of the more acceptable forms of unemployment insurance. When that time comes, it is not improbable that we shall forget the lesson of this depression, and once again lay aside a problem that has been recognized as a governmental responsibility by eighteen other countries.

Yours truly,
W. H. C. Coulthard.

One-Minute Pulpit

Consider the work of God: for who can make that straight, which he hath made crooked?— Ecclesiastes 7:13.

Who's Who in Ottawa

By CHARLES ROSS, Jr.

Hon. Dr. Murray MacLaren

Hearts of New Brunswick men and women have one particular man amongst men of whose splendid record of the past they might well be proud. The man is no other than New Brunswick's minister, Doctor the Honorable Murray MacLaren, who, despite the decorations he has won on the battlefields of France, and his enviable achievements as a honorable minister, still loves nothing better in all the world than simply to go fishin'. He as well has a particular fondness for golf and curling.

What the doctor has achieved as minister of pensions and national health all Canada appreciates. There are thousands who will ever remember him in this capacity alone—purely in the role of the kindly ministering doctor. To countless thousands he has ever kept that little yet gripping human masterpiece of oils fresh breathing and living in their hearts, the masterpiece of the country doctor seated in his buggy and urging his gallant steed to top speed down the countryside road in answer to the visitation of the stork.

Born in the little New Brunswick village of Richibucto, April 30, 1861, his heart has ever remained there, fishin' in his dreams—the purest dreams man ever dreamt, a lover of rippling rills, the scented breath of the pines and the melodious utterances of the little brown thrush and the meadow lark.

ALL OF US

By MARSHALL MASLIN

SOMETHING MORE ABOUT A CAT

A very nice young woman who is friendly and complimentary and all that, read something I wrote about cats and wrote me about it and asked me to write more articles about cats.

And of course I will....Because I think I know more about cats than I do about human beings.... They are not as confusing as people. They don't talk. They can't write.

Cats don's seem to have any conflicting ambitions, prejudices and ideals. They aren't devious and ticky, either—although some people think they are—and every cat is different and every cat, if you know him well enough, is intelligent enough for his own needs and purposes.

* * *

Our own cat has a broken leg at present. We don't know how it happened, but we think he fell off the garage while he was scuffling with big yellow Oscar, who lives next door.

He dragged himself up to the house and even with that broken leg he climbed a vine that grows beneath a second story window and appeared at the glass, asking for help....

We took him to a veterinarian and he was very good while the stranger was holding him and pulling at his broken bones and deciding what to do. He didn't yowl, he didn't spit, he was a perfect patient....The doctor told us it was useless to put a cast on the leg: we should take him home and keep him for three weeks in a big box.

* * *

That's what we did. But before we had the box made, he escaped and crawled away from us and hid in a far, dark corner of the basement for almost a day. He wanted to be all by himself, in his pain and bewilderment. But after a while he came out and we put him in the box and he purred and he purred and he purred.

He stays in his box except when we take him upstairs and put him before the fireplace, and he seems happy enough.

But there's something about him that worries us. He knows he isn't quite himself these days; knows he couldn't spit-fire a dog out of the yard; knows that a limping leg makes him only three-fourths of a healthy animal. We hope his leg will heal perfectly, hope he never limps, hope he'll be his natural self again in a few weeks.

We admire his simple courage and his patience and, in a way, we envy the way he is taking his trouble. He may not have any "philosophy," but he acts as if he had and his conduct is something of a reproach to elaborate creatures like ourselves, who boast of our wisdom and abandon it when we need it most.

* * *

There, kind lady, is something more about cats.

* * *

P.S: But the one who knows this cat better than I do and feeds him and is taking care of him right now—she says what she has observed most about him is his loss of confidence, even in the familiar surroundings of his home. And her greatest fear is that even when he is well again he will not be his natural, brave self.

P.P.S.: She thinks he didn't fall, but has hit by an automobile.

P.P.S.: And she doesn't think I had to moralize over him, either.

MURDER IN EDEN

By Charles Winfield Smith.

(Continued from yesterday.)

CHAPTER 27

Jere Kane knew that the hospital official had heard correctly. But he was forced to admit to himself that he was just as much in a fog as to the identity of "Buddy" as he had been when he first came across her name in the diary.

He voiced his thanks to the superintendent and took his leave. Outside the hospital he climbed into his cab—he had instructed the driver to wait for him—and directed that he be taken to the Beverly Hills address of Nanette LeRoi.

As the cab sped away he sank into deep contemplation. The girl was dead. That brought the number of murders to three to be laid at the door of the cunning "Buddy." The motive was plain enough.

Bailey probably had refused to meet further demands of this "Buddy" for money. She had bled him for everything he had; what club she held over his head to lend force to her extortions he did not know. More than likely, he mused, it was some love affair.

When the director refused more money the murderer found an opportune time to kill him. Then, fearing that Chivington would tell what he knew—which undoubtedly would lead her to the gallows—she found an accomplice to aid her in getting the old servant out of the way. The accomplice—this hapless girl who had surrendered to the demands of death only this morning—wa the third victim, obviously because the fiendish slayer was afraid she might give away the secret of Chivington's death.

Undoubtedly, he surmised, the attack on Nanette LeRoi was born of pure jealousy.

As Kane rode across the city toward Beverly Hills a large black sedan drove up in front of the county jail. Larry Weldon and Lucy Wilbur alighted and went in, and at the jailer's office asked permission to see Lillian Hull.

They were led into a large room. Presently, Lillian, her eyes red from weeping, came to them.

Lucy took the girl in her arms and sought to comfort her. After a moment:

"Why did you confess?" she demanded.

"They made me," Lillian sobbed. "I couldn't help myself."

"What do you mean, they made you?" Weldon put in.

"The chief hypnotized me," Lillian almost shrieked. "He said things and then asked me if they weren't true. He made me look him straight in the eyes, and he talked quiet like, almost enough to make me forget what I was doing—and the first thing I knew he had me saying that I had killed Richard."

"You didn't sign any confession, did you?" Lucy asked.

Lillian's face fell. "Yes," she murmured. "When they brought me down to headquarters."

"Why in God's name did you do that?" Weldon cried.

Lillian turned helplessly toward him. "What could I do?" she moaned. "They tortured me—"

"What's that?" Lucy broke in. "They tortured you?"

"You mean they beat you?" Weldon supplemented.

"No! No! They didn't do that! But I wish they had. It would have been so much easier!"

Weldon caught her hand in his and pressed it affectionately. "Tell me," he said, "just what happened after they brought you down to headquarters."

Lillian licked her lips as the horrible vision rose before her. She spoke slowly, almost laboriously:

"When the chief and those officers put me in their car to bring me down I realized for the first time what I had said. I determined that I was going to take it all back, that I was going to deny everything I had said.

"But they didn't say any more to me. When they got me down to the chief's office they made me go in by myself and sit down. I was too afraid to do anything else but what they told me to do.

"I sat there for what seems like hours. I could hear them talking outside in that outer office and I heard a typewriter going. Then, they came in, the chief and those four officers. They looked at me kind of funny and then the chief gave me a paper to read. I saw that it was a confession.

"I told them I wasn't going to sign it, if that's what they wanted. I screamed that I didn't kill Bailey and accused the chief of tricking me into a confession. But he only laughed at me and said, 'That's what they all say.'

"He asked me again to sign it and I wouldn't do it. He started asking me questions—he didn't talk harshly to me—his words almost dripped with sugar they were so kind. He kept asking me questions and I kept denying that I knew anything about Richard's murder.

"I talked so much—I guess I screamed, too—I got thirsty. I asked them to give me a drink of water. One of the detectives went to the cooler which sat by the chief's desk and drew a glass. Then he set in down on the table in front of me.

"I reached for it and one of those men pushed it back out of reach. I tried again to get it and they held me in my chair. And all the time they kept firing questions at me and trying to make me say that I would sign that confession.

"I begged them for the water and they only laughed at me and told me I could have it when I agreed to sign the confession. I wasn't going to do it, and I told them so. Then one of the men went to the cooler and emptied out the glass of water.

"Then he turned open the faucet and just let the water run out, awfully slow. I could hear the trickle of the water as it went to waste. I saw the water draining out of the big bottle. I was almost dead with thirst.

"When the water was almost gone I told them I would sign the confession if they would give me a glass of water. The chief put the paper in front of me and gave me his fountain pen and I signed it."

As Lucy Wilbur and Larry Weldon listened to this impassioned recital their features became hard and set. A dangerous gleam flamed in his eyes. His twisted little mouth crooked into a snarl.

Lucy grew pale. Her eyes became cold and lifeless. She said:

"You can still repudiate that confession in court."

"They won't let me!" the young actress cried in anguish. "I know they won't."

"From now on," Weldon almost hissed, "you do just what we tell you. We're not going to let an innocent person suffer for what someone else did."

Lillian looked at them with staring eyes. "I—I don't understand," she stammered.

"We know that you didn't kill Richard Bailey," Lucy asserted. "Bailey paid with his life for his bestial nature," her words were charged with venom, "and I'm not going to let you suffer."

The two women faced each other. Bewilderment clouded Lillian Hull's features. She wondered if Lucy—

"Oh, she couldn't have done it!" she told herself.

Lucy said, "I'll see that you come clear, Lil," meaningly. "You can depend on me."

"Tell me just one thing," Weldon said quietly. "Why did you go there last night."

"I don't know," Lillian exclaimed wearily. "I didn't even know I was there until they grabbed me."

Lucy took Lillian in her arms and whispered something in her ear. Lillian drew back quickly, her eyes filled with fear, consternation written into every line of her countenance.

A matron came to tell them that their time was up. Lucy said to Weldon, "Let's go, Larry."

Th y stared after Lillian as she went away, walking with dragging step, her shoulders drooping, her head hanging. Then they went down into the street and got into their machine.

Weldon clenched the wheel tightly as he drove away. An expression of determination was on his sallow face.

"We have a lot of things to do," Lucy said coldly.

"I know it," he agreed.

(To be continued.)

Corbett To Launch Second Count Appeal

(Special to The Examiner.)

COBOURG, Jan. 27. — Wednesday W. J. Corbett, defeated candidate for Reeve of the Town of Cobourg, lauched a second appeal against the election of Reeve W. E. Cooper, which is to be heard by Judge L. V. O'Connor, on Thursday, February 2.

If, because of a technicality Reeve Cooper should be unseated, the town of Cobourg may have to have a third municipal election this winter.

LAKEFIELD

Dr. J. H. Fraser, Messrs. P. C. Hill, L. Webster, W. J. Charlton, W. G. Morrison and C. S. Tanner attended the funeral of the late Mrs. Lancaster in Havelock, on Friday.

Mr. and Mrs. J. H. Sherin were in Toronto recently.

Miss Gertrude Finnemore of Northern Ontario, is visiting Dr. C. W. and Mrs. Finnemore.

Quotations For To-Day

And to some men popularity is aways suspicious. Enjoying none themselves, they are prone to suspect the validity of these attainments which command it.—George Henry Lewes.

Weakness Felt in Toronto Oils--Interlisted Block Off

TO-DAY'S QUOTATIONS

QUOTATIONS COMPLETE

Toronto Stocks
BIGGAR & CRAWFORD

	High	Low	2.30
Con. Bake	2¾	..	..
Br. Am. Oil	7⅝	7½	7⅝
Bell Tel.	94	93½	93½
B.C. Power	16b	..	..
Can. Cem.	3b	..	..
C. P. R.	13½	12¼	12⅜
Can. Oil.	7½-8	..	..
Can. Malt	13¾-14	..	..
Dist. Seagram	4¼-4½	..	..
Dom. Stores	16½b	..	..
Ford	7⅜	7⅜	7⅜
Goodyear	62-66	..	..
Walk. G.-W.	4¾-5	..	..
Int. Nickel	9⅛	8⅞	9
Imp. Oil	8⅜	8½	8⅜
Imp. Tobacco	8⅛	..	..
Con. Smelt.	64	61¼	64
Laura S.	37-37⅞	..	..
Mont. L.H.-P.	31	30½	31
McC. Frontenac	8½b	..	..
Massey-Harris	3-3⅜	..	..
Page Hersey	50	..	..
Int. Pete	11⅜	11½	11½
Serv. Stations	3-3¼	..	..
C. Vinegar	14⅞-15	..	..
Steel of Can.	16⅜	..	..
Brazilian	8⅞	8¾	8¾

WHEAT.

Chicago.

May	47⅞	47¼	47⅜
July	48	47⅝	47⅞
Sept.	48¾	48¼	48⅜

Winnipeg.

May	46⅜	46⅛	46½
July	47⅝	47	47⅛
Oct.	48⅜	48	48⅜

New York Stocks
BIGGAR & CRAWFORD

	High	Low	2.30
Atchison	45	42¼	45
Allied Chem	86⅜	84⅜	86⅜
Amer Can	61¾	59⅜	60¼
Amer Smelters A.	13⅛	....	....
Amer and For Pow	6¼	....	....
Amer Tel & Tel.	105⅜	103⅜	105⅜
Amer Roll Mills	8⅜	....	....
Anaconda Copper	7⅝	....	....
Balt & Ohio	10½	9⅜	10⅜
Bordens	21⅝	19⅝	20⅝
Briggs	4¼	4¼	4¼
Canadian Pacific	11¼	10½	11¼
Chrysler	14	13⅜	13⅝
Col Gas	15⅜	....	....
Cons Gas	59	57⅝	59
Dupont	39⅝	38⅜	39½
Freeport Texas	23½	23¼	23¼
Gen Elec	15¼	15¼	15¼
Gen Motors	13½	13⅜	13½
Gillette	17⅝	17⅜	17⅝
Inter Nickel	8	7⅞	7⅞
Inter Tel & Tel	7¼	....	....
Mack Truck	18¼	....	....
Mont. Ward	14¼	13⅞	14⅛
N. Y. Central	20¼	18⅝	20
National Biscuit	39	38½	38½
North American	28	27½	27½
Penns	19	18⅛	18⅞
Radio Corp.	4¾	..	..
Royal Dutch	19⅞	..	..
Sears Roebuck	20¼	19⅝	19⅝
Simmons Bed Co	7	..	..
South. Pacific	18⅝	17¼	18⅝
Stand. Brands	14⅞	14⅜	14⅜
Std. Oil, N.Y.	7	6⅞	7
Std. Oil of N.J.	30⅝	29⅜	30
Studebaker	3⅜	3⅝	3⅜
Texas Gulf	24	22⅜	23⅜
Texas Corp.	13½	13¼	13¼
Timken Roll. B.	16	15⅞	16
Union Pacific	76½	74	76
United Corp.	8⅞	8⅝	8⅞
U. S. Steel	29¼	27⅝	29
Vanadium Corp.	12½	..	..
Western Elec.	29⅜	28½	29
Woolworth	32½	32¼	32½
Yellow Cab	3¼	..	..

U. S. SENATE CONFIRMS THREE NEW MINISTERS

WASHINGTON, Jan. 27.—(A.P.)—Senate Democrats to-day clung to their policy of not confirming any Hoover appointments except routine promotions, after considering proposed relaxation to permit confirmation of new ministers to Canada, Poland and Czechoslovakia.

Senator Robinson of Arkansas, the party leader, announced the decision.

He said the Democrats had considered at his suggestion the "advisability of confirming the three nominations, but reached the conclusion "that no action is recommended at this time."

President Hoover has nominated Nathan William MacChesney, of Illinois, Minister to Canada; F. Lammot Belin, of Pennsylvania, Ambassador to Poland, and Henry Frank Holthusen, of New York, Ambasador to Poland.

WINNIPEG GRAIN.

WINNIPEG, Jan. 27 (C.P.). — Lower Liverpool cables, together with an easier tone at Chicago, carried wheat prices fractionally under the previous close during early trading to-day. Pit trade, however, was draggy and further declines were checked due to the lightness of offerings.

Values at mid-session held at ¼-⅜ lower with May at 46¼, July at 47 1-8, and October at 48 1-8.

A small export business was worked overnight, but this had little effect on the market. Support generally was light and values at the end of the first hour were ¼-⅜ lower. Scattered buying which came in from time to time was credited to eastern and continental interests and locals.

Liverpool wheat shortly after mid-session was about ½d lower, while Buenos Aires wheat at noon was down 5-8c.

Australian wheat shipments for the week totalled 5,000,000 bushels, while clearances from Argentina amounted to 3,601,000 bushels.

Toronto Mining
BIGGAR & CRAWFORD

	High	Low	2.30
Ajax	70-75	..	..
Amulet	15½	..	..
C. Res.	75-100	..	..
Coast Copper	225	..	..
Dome	1575	1550	1550
Eldorado	145	142	142
Falconbridge	200	199	200
Hollinger	690	680	680
Howey	78	76	77
Kirk. Lake	40	39	39
Lake Shore	3440	3425	3425
McIntyre	2285	2250	2250
Ashley	126	123	125
Mining Corp.	164	159	160
Nipissing	139	..	..
Noranda	2185	2170	2170
Pend Oreille	62	..	..
Premier	77	75	75
Siscoe	150	143	150
Sudbury Basin	75	70	75
Sylvanite	90	89	89
Teck Hughes	421	410	412
Vipond	28	27	27
Ventures	90	86	86
Wright Harg.	437	420	436

Market Closing On All Exchanges

TORONTO EXCHANGE.

TORONTO, January 27 (C.P.)—C.P.R. was called upon to-day to weather a stiff selling squall which originated in London and Paris as a result of the gloomy broadcasts recently from Canada on the railway situation The selling in Paris was partly blamed in the brokers' strike, while holders of the stock in London threw quite a lot of their holdings overboard.

The price dropped $2 here, but recovered before the close to 12¾, where it was down 1½.

The oil shares also came in for substantial selling due to a feeling that dividends might be trimmed. As a result of unloading in the oils and C.P.R. volume was the highest of the month so far.

Other interlisted shares fell back with C.P.R.

Brazilian surrendered ⅛. Nickel ¼. Ford a fraction, and Smelters one point. British American Oil fell back to 7½ and closed at 7¾, while Imperial was steady and International Pete down ¼.

In the utilities Bell Telephone dropped back to 93½ and Shawinigan lost a fraction, while Montreal Power and B.C. Power B were up a little.

Minor losses were registered for Steel of Canada. Loblaw A. and Consolidated Bakeries The trend was also lower for the bank shares Beverage shares were quiet and slightly weaker.

STANDARD EXCHANGE.

TORONTO, Jan. 27 (C.P.).—The Standard Mining Market was called upon to absorb considerable selling in to-day's session, and moderate weakness cropped up here and there over the board, but the price structure steadied in the later afternoon and recovered some lost ground. Teck Hughes was the only issue of the high-priced group to weaken materially, falling back to 4.10.

Wright Hargreaves featured the list with an advance to 4.40, and the close at the top for a net 22-point rise. Dome and Hollinger were down 5 to 15, McIntyre about 25, while Lake Shore moved up to 34.30 for a 20 cent gain.

Siscoe was under considerable pressure and the price slipped back to 1.43 and then recovered a little. It was still down a few cents at the close. Sylvanite and San Antonio held firm and Howey fell back only about 2 cents, while Granada and Kirkland Lake held their ground.

The silver and base metal issues were somewhat weaker, Mining Corporation losing 8, Nipissing 5, Ventures 2 and Castle 1, while Sherritt was stronger. Falconbridge steady, Noranda up a few points, and Nickel off 15 to $9; Coast Copper dropped 25 to $2.

Some of the penny shares fell back fractions, including Barry Hollinger, Bobjo and Canadian Kirkland.

WALL STREET.

NEW YORK, Jan. 27 (C.P.). — A spirited rally by rail shares in the late trading to-day reversed an earlier decline by the general stock market. Numerous losses ranging from 1 to more than 2 points were recovered entirely, while some shares showed net gains. Tobacco issues and a few heavy industrials, however, failed to recover fully. Issues rising a point or so net included United Fruit, New York Central, Chesapeake and Ohio, Union Pacific and Santa Fe. Delaware and Hudson rose 3 points on short covering.

Take No Action To Stop N.Z. Imports

OTTAWA, January 27 (C.P.). — No action will be taken to hinder the importation into Canada of 250,000 pounds of New Zealand butter now on its way to British Columbia, it was learned in official circles here to-day. The shipment will come in under the regular five cents a pound tariff as provided in the Canada-New Zealand Treaty, and will cost the importer half a cent a pound more than the Montreal market price, it was learned.

EXCELSIOR LIFE HAD GOOD YEAR

Assets and Surplus Funds Were Increased in 1932.

ENCOURAGING REPORT

The forty-third annual report of the Excelsior Life Insurance Company was presented at the annual meeting by First Vice-President James Leith Ross, in the absence of President Alex. Fasken, K.C. The report is a most encouraging one.

Insurance, issued and revived, totalled $15,486,433 for the year, while the total insurance in force at the close of 1932 amounted to $94,631,095.

The total income for the year was $3,694,428.48, of which the sum of $2,763,257.75 represents net premium income.

Payments to policyholders during the year totalled $2,094,573.71. Of this amount, $510,012.50 was paid in death claims, $432,162.32 paid on account of matured endowment and investment policies, $350,547.62 paid as profits to policyholders, and $801,831.27 paid in surrender values, disability payments, annuities, etc. The modern slogan of "Life insurance for living people" is substantiated by the fact that the Excelsior Life's payments to policyholders in 1932 were divided 75 per cent. to living policyholders and 25 per cent. in payment of death claims.

The mortality experience continued to be most favorable, being well below the expected.

The assets for security of policyholders increased $643,360.23 during the year, and now total $18,706,201.65.

In their report, the directors state: "It is gratifying to state that over 65 per cent. of our bonds are obligations of the cities, provinces or government of the Dominion of Canada."

Surplus funds amount to $2,638,671.94, an increase over last year of $151,267.69.

BANK OF TORONTO IN STRONG POSITION

Surplus is 15.67 Per Cent. of Entire Liabilities to the Public.

The last annual report of the Bank of Toronto recently issued at the close of its seventy-seventh year shows the Bank to be in a particularly strong position. Its surplus, consisting of capital, reserves and undivided profits amounting to $15,500,000, is 15.67 per cent of the entire liabilities to the public. Of its total assets amounting to approximately $114,500,000, it held in cash and securities, call and short loans fully secured over $61,300,000, equivalent to 62 per cent of all liabilities to the public. This percentage indicates a very strong liquid position.

Good Securities

Over 90 per cent of its securities, which are $37,275,000, consist of Dominion, Provincial and other high grade municipal bonds, mainly of short maturities and are set down in the statement at somewhat under present market prices.

Following its usual practice the Bank premises are set down in the statement at less than 50 per cent of their cost.

Follow Sound Policy

Since the Bank opened for business on July 5, 1855, the policy of its founders to provide a sound and safe depository for the public's savings has been consistently followed. While possibly not spectacular, its growth has been steadily upwards, until today it occupies a position of undoubted strength among the financial institutions of this country.

Car Badly Damaged But Driver Not Hurt

A Toronto motorist escaped unscathed yesterday afternoon when his car skidded and turned over in the ditch on the Peterborough-Port Hope highway. The motorist, Albert M. Lurie, 91 Hillcrest Drive, Toronto, was proceeding toward this city. Coming over the knoll just south of the Millbrook turn, a group of horses, which had broken out of a farmer's field, suddenly crossed in front of the car. Laurie applied his brakes, the car skidded and overturned in the ditch. The car was badly damaged but the driver was not hurt.

Exchange Rates

Exchange rates at noon to-day were:

Pound sterling in Montreal 3.92⅝

U.S. dollar in Montreal 1.16⅛.

Pound sterling in New York 3.38-5-16.

Canadian dollar in New York, 86⅛.

SPRING FLOWERS BLOOMING.

LONDON, Ont. — Snowdrops, among the first spring flowers, are blooming in Victoria Park here. Tulips are up three inches, and the gardeners fear they will perish if cold weather comes.

Had Good Year

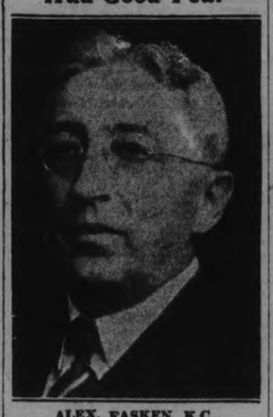

ALEX. FASKEN, K.C., President of the Excelsior Life Insurance Co., whose annual report reflects the soundness of life insurance.

GALSWORTHY UNIMPROVED

LONDON, — John Galsworthy, British novelist, was still in a critical condition from an attack of uremia. It was reported at his residence this morning that his condition was unchanged.

Livestock-Produce Quotations

TORONTO PRODUCE.

TORONTO, Jan. 27.— (C.P.) — The following quotations on produce delivered at Toronto were supplied by the United Farmers' Co-operative Co., to-day: Eggs extras, doz. 15c; eggs firsts, doz. 13c; eggs seconds, doz. (cracked) 11c; cream, No. 1, lb. (f.o.b.) 21c; cream, No. 1, lb. (off truck) 21c; butter, No. 1, solids, lb. 21c; potatoes, per bag 65c.

TORONTO CHEESE.

TORONTO, Jan. 27.— (C.P.) — The Toronto wholesale cheese market was steady to-day with dealers buying large, colored, paraffined and government grades at 10c.

Wholesalers offered cheese to retailers at the following prices: New, large 11½c; twins 11¾c; triplets 12c; old large 17¾c; twins 18c; triplets 18¼c; medium, large 15¼c; twins 15½c; triplets 15¾c.

CHICAGO GRAIN.

CHICAGO, Jan. 27.— (A.P.) — Downward tendencies showed themselves in grain values early to-day. Absence of any energetic buying in wheat allowed prices to sag. Brokers said uncertainties in political and economic fields were keeping ordinary trade out of the market, opening unchanged to ¼ lower, wheat afterward receded all around. Corn started unchanged to 1-8 off and subsequently held near the initial limits.

TORONTO LIVESTOCK

TORONTO, Jan. 27 (C.P.)—Trading on the Toronto Livestock market was fairly dull during the week with 300 head of cattle unsold at the close. Cattle, hogs and lambs showed a decrease in prices, while veal calves and sheep were higher.

Cattle trade was dull; calves strong; hogs easier; lambs easier; sheep steady.

The stagnant condition of the beef trade was reflected in the slow cattle markets. Monday's trade was dull with prices lower on all grades and with a holdover to be cut down to a few hundred head, but no buyers could be found for the fair to good butcher cattle and fed calves still left on Thursday. Prices on butchers were down 25c to 35c per cwt., at $3.75 to $3.85 for the best quality with common downward to $3.50. Weighty steers were taken by exporters at $3.50 to $3.90 for the majority, with a few lots of choice steers up to $4.50. Fed calves closed $1 per cwt lower at $4 to $5 according to quality. Good butcher cows were down 50c per cwt at $2.25 to $2.50, while heavy fat cows sold mostly at $2. Canners brought 75c per cwt. Bulls were also lower at $2 to $2.50 for butcher and at $1.50 to $1.75 for bolognas. Small lots of medium to good stockers sold during the week at $2.50 to $3.50 per cwt. Good springers sold stead at around $45 for tops.

Calf Prices Up

Veal calf prices were up 25c to 50c per cwt on all grades. Although tops were still at $7 per cwt, grading was easier and the bulk of sales showed higher. Good and choice calves sold mostly at $6 to $6.50 with common downward to $4.

The hog market firmed on Monday and Tuesday, with sales mostly 10c above last week's close at $3.26 f.o.b. for bacons, at $3.50 of ftruck and at $3.75 weighed off cars. Wednesday's feeling was a shade easier with some hogs selling 10c lower and closed at $3.15 to $3.25 f.o.b. for bacons, at $3.40 to $3.50 off truck and at $3.65 to $3.75 off cars. Selects brought $1 per head premium.

Sheep and lambs receipts included 600 Western lambs. Prices on lambs were fully 25c per cwt lower with a draggy trade at the close. Good Western lambs sold at $5.75 to $6. Native lambs of good quality brought $5.50 with other grades at $3.50 to $5. Sheep sold at $2.50 to $3 per cwt for good light ewes, with culls at 75c to $1.50 per cwt.

Receipts as supplied by the Dominion Livestock Branch:

	Cattle.	Calves.	Hogs.	Sheep-Lambs.
This week	4,217	1,158	4,663	1,832
Last week	6,141	1,369	8,893	3,059
1933 to date	19,930	5,110	19,344	9,885
1932 to date	18,513	5,718	17,675	10,896
	2,398	1,334	3,721	1,806

Eddie Shore Fined $100 By N.H.L. Prexy

MONTREAL, Jan. 27.—(C.P.) — A fine of $100 was levied upon Eddie Shore of the Boston Bruins for his part in the fist fight in the Canadien-Bruins game at Boston Tuesday night, Frank Calder, President of the National Hockey League, announced to-day. Calder also warned that a repetition would result in a long suspension.

The action of President Calder in disciplining the Bruins' defense star followed a conference with Referee Cooper Smeaton, who received two broken ribs and face injuries when he tried to separate Sylvio Mantha of Canadiens and Shore. No fine was charged against Mantha.

CANADIAN PAINTER DIES

MONTREAL — Patrick Forbes Copland, regarded as one of Canada's most prominent painters of animals died today. He had been connected with the Montreal Star, Family Herald and Weekly Star, and the Montreal Standard for more than 40 years.

Copland studied art in London, where he was born, under Stacey Marks, the great English painter of animals. He showed a remarkable talent in the delineation of animals particularly horses.

Bank Looted

VANCOUVER, Jan. 27.— (C.P.)—Five men held up the branch of the Canadian Bank of Commerce at Sixth avenue and Granville street this forenoon and escaped with an undetermined amount of money.

It is estimated they got about $2,000.

The men forced W. H. James, manager, and other members of his staff to stand against the wall. One of the robbers helped himself to currency in the teller's cage and the five fled to a large black sedan waiting at the curb.

Cash Plowman

LONDON, Ont., Jan. 27.—(C.P.)—An Indian on the Muncey Reserve who takes most of the prizes at plowing matches in the district, has never been known to complete a furrow on his own farm. Reeve Clarence Trott, Caradoc, told the county council to-day when a deputation from the Plowmen's Association asked for a grant. The practicability of plowing matches was being questioned.

Reeve Harold Currie pointed out speed seemed to be no consideration at matches as long as the furrows were well formed for a grant. The practicahours to do a few minutes' work. He doubted any good came from the matches.

NO DRASTIC SCRAPPING IN ROOSEVELT'S SCHEME

WASHINGTON, Jan. 27.—(AP)—President-elect Franklin Roosevelt's proposed tariff bargaining policy to gain advantages for U. S. industry and agriculture in exchange for war debts revision will not necessarily involve the scrapping of all existing commercial treaties.

That is the opinion of tariff experts who long have been familiar with United States and foreign policies in respect to trade agreements and restrictions.

One expert said in discussiong the possibilities of tariff trading which the incoming president apparently has in mind, said that much trading can be done under the trade treaties which the United States now has, most of which contain the conditional or unconditional most-favored nation clause.

NIAGARA RIVER RECORD.

NIAGARA FALLS, Ont. — No trace of ice has been seen in the Niagara river this month, and veteran rivermen claim this is a record.

Usually the ice bridge is solid in January. The river men claim, however, that the ice in the upper lakes will soon flow down.

$4,000,000 B. C. Loan is Ratitfied

VICTORIA, Jan. 27 (C.P.).—Attorney-General R. H. Pooley, acting Minister of Finance, announced yesterday ratification for arrangements by British Columbia to borrow $4,000,000 through a Canadian syndicate at a cost basis of 6.35 per cent. Mr. Pooley said:

"The province has made arrangements with a syndicate composed of the Canadian Bank of Commerce, Royal Bank of Canada, Dominion Securities Corporation, Ltd., Wood, Gundy Co., and A. E. Ames Co., Ltd., the latter firm being the Syndicate managers, the sale $4,000,000 of 12-year five and a half per cent. debentures, maturing February 1, 1945, the principle and interest of these bonds are payable in Canada only.

"The purpose of the issue to complete the refunding of British Columbia, maturity which fell due in New York on December 15, 1932, and to convert treasury bills at the bank."

U. S. SENATE BARBER BILL COSTS TAXPAYERS $8,000

NEW YORK, January 27 (C.P.). —Says a headline over a Washington despatch to the New York Times to-day: "Pay, shaves, tonics, etc., of Senators cost taxpayers $3,988 228 in year."

The despatch describes the annual report of the Secretary of the United States as "a topic of considerable sarcastic discussion, not for publication, among such Senators as see a touch of humor in a barber bill of $8,000 and a mineral water bill of $8,500."

Purchases included: 500 aspirin tablets, three pounds of bicarbonate of soda, two bottles of mouth wash, five gallons of witch hazel. The cost of mineral water at 25 cents a bottle indicates that more than 25,000 bottles were consumed.

Following removal of reeds which have blocked their course, three dried-up rivers in Ngamiland, Africa, are expected to soon flow again.

FARMERS FIGHT TO KEEP LANDS

Mortgages in Nine Mid-Western States Total Over $1,500,000,000.

SITUATION MENACING

DES MOINES, Ia., January 27 (C.P.). — With an estimated $1,500,000,000 at stake in the form of mortgaged debt in nine states, Mid-Western farmers of the United States to-day stuck with firmness to their campaign against foreclosure sales.

From Le Mars, Iowa, where the movement gained impetus several weeks ago to Idaho and Oklahoma, reverberations were heard in the courts, Governors' Chambers, and in continued gatherings of determined farmers.

Oklahoma, Idaho, and Ohio farmers added their protests yesterday to that of Iowa, Minnesota, Nebraska. Census figures for 1930, the latest Census figures for 1930, the atest available, listed the aggregate of mortgages on farms in these nine states at $1,530,081,408.

At Tulsa, Okla., three judges declared a virtual moratorium on mortgage default foreclosures until March 13. Their decision does not apply to contested cases.

Nampa, Idaho, farmers demanded legislative relief and one spokesman threatened to get a "six shooter and four red-blooded men" to force legislation.

Eight hundred Ohio farmers at Bowling Green, forced a finance company bidder to withdraw, and bought $800 worth of property for $14, then returned it to the original owner.

In Iowa, Governor Herring assured a group of Wapello County of his co-operation in delaying farm mortgage sales.

NEW YORK.—Baltimore & Ohio Railroad to-day reported December net operating income of $1,841,587 against $813,328 for the same month of 1931. Gross was $9,863,736 against $11,580,833.

Community Relief Fund

Have you given the matter any thought of just how 800 families or more than 3,000 Men, Women and Children in Peterborough are going to exist unless those who are able to contribute to the Community Relief Fund which is growing daily. Numbers of our citizens have contributed until this Fund in cash and grants by organizations now amounts to over $4,500.00.

Don't just say, "They will be taken care of," and leave it to someone else. There are dozens of Men and Women in the City who have freely contributed more than their share of money, time, labor and health to this effort, and every one who is able to make a contribution to this Fund should do so.

If the whole system of Relief in this City or Dominion would cease to-morrow, what would be the result?

Thousands would perish of starvation or exposure, and a terrible condition of affairs arise.

It is not only in the interests of humanity that we should see the needy taken care of but in the interests of all our homes, of our organized civilization and future prosperity.

Just give the matter a little thought and send in your contribution to FRANK ADAMS, Treasurer of the Fund, which is backed by a Citizens' Committee and the Mayor and City Council.

OLD AGE PENSIONS BOARD CHOSEN FROM COUNTIES COUNCIL MEMBERS

(Continued from Page 1)

brook; W. Davey, Hamilton; C. G. Mercer of Hope, and George Annis, Darlington.

Appointments Made

Deputy-reeve N. A. MacColl of Campbellford, as chairman of the Legislation and Bylaws Committee, directed a sheaf of bylaws through their three readings Thursday afternoon.

In the first by-law, Reeve T. H. Lockhart of Bowmanville and ex-Warden W. H. Nelson of Warkworth were appointed auditors of criminal justice accounts for this year.

Mr. Lockhart was appointed by acclamation, and Mr. Nelson, as the auditor from outside the Council, was chosen by vote over Mr. J. Holman of Clarke and C. E. Rehder of Bowmanville.

George O'Sullivan was appointed trustee of Campbellford High School on Reeve C. H. Davidson's motion, seconded by N. H. MacColl.

Deputy-reeve Milne of Seymour proposed Hilliard Jones for the trusteeship at Campbellford and Reeve Duncan seconded his motion, but the Council's vote was largely in the majority for Mr. O'Sullivan's appointment.

Reeve Davidson remarked that it was customary to leave such nominations to the representatives of the municipalities directly interested in the appointments. He said part of Seymour Township was included in the Campbellford High School area.

Other trustees appointed were A. L. Jex and A. D. Spragge of Cobourg; H. J. Mayhew, Colborne; H. J. Thoms, Newcastle; W. J. B. Davison, Port Hope.

Board of Management

The members of the Board of Management of the House of Refuge for this year, as appointed by bylaw, are Warden Rickard, Reeve Fred Waterman of South Monaghan, and Reeve N. Green of Cartwright.

Remuneration of the Board members and also auditors of criminal justice accounts remains unchanged at $4.50 and 10 cents a mile one way.

Mr. Waterman, A. E. Burd and A. R. McKenzie of Northumberland were proposed as the Board of Management trustee from that county; Mr. Waterman was chosen on the first vote and by a large margin.

Uncontrollable Expenses

A statement of the controllable and uncontrollabe expenses of the United Counties last year was presented to the Council by County Clerk E. N. MacNachtan as a matter of information.

In the uncontrollable column are the following items:—

Administration of Justice	$ 16,198.61
Counties jail	6,846.79
Registry offices	2,964.85
Indigent patients	8,691.90
Mothers' Allowance	14,410.00
Old Age Pensions	16,009.87
House of Refuge	4,372.87
High Schools	96,852.83
Continuation Schools	28,581.88
Public and Separate Schools	5,092.36
Corn Borer expenses	79.68
Debentures and Interest Coupons paid	56,134.32
Town of Cobourg	2,860.00
King's Highway	224,861.97
	$465,967.93

Controllable:—

Printing, etc	$ 1,907.57
Grants	10,030.00
Rentals	2,750.00
Salaries	3,754.00
Office repairs	140.69
Council and Committee fees	5,756.59
Water, light, etc.	1,267.80
Miscellaneous	608.54
County roads	94,048.51
Interest	25,244.18
Reforestation	314.40
	$145,822.28

Business Assessment

Inclusion of business assessment in the equalized assessment by the recision of the 1931 bylaw incorporating the Council's agreement with Cobourg was again projected yesterday in a resolution by Reeve Lovekin and Deputy-reeve Couch of Clarke township.

Deputy-reeve Booth (Cobourg)—"I'm sorry to see this question brought up again. I thought it had been satisfactorily settled. The bylaw omitted business assessment as a concession to Cobourg and the other towns because of the large increase in our property assessment. If you open it up now, Cobourg is willing to take up again the opportunity to consider separation from the Counties, because we are convinced that this is possible.

Reeve Annis (Darlington) said that his township had been considerably affected by the deletion of business tax from the equalized assessment, but for peace and quietness he preferred not to agitate this question at present.

"We are biding our time in Darlington until the five years are up, when a new equalization is made. We feel we have been unfairly dealt with in the equalized assessment, but I wouldn't like to see the question brought up now. In all fairness to Cobourg and the other towns and villages, I think we should abide by the decision we made in 1931."

Reeve Stinson also deprecated the re-opening of the "equalization question." The towns and villages would present a solid front against any attempt to repudiate the 1931 agreement.

"We in Millbrook would be better off if we were just a police village," Mr. Stinson said. "If it were not for our debenture debt we might consider that. We could talk on the equalization until night, but I believe this should be left to the Equalization Committee."

Deputy-reeve Burd of Hamilton supported the suggestion that no change be made in the equalization of assessment agreement.

On Reeve Hooton's motion, seconded by Fred Gray, the motion was referred to the Equalization Committee.

Road Grants Foregone

Reeve Gray of Manvers, in a motion seconded by Reeve Waterman of South Monaghan, demanded that the bylaw of December, 1931, altering the paving agreements with towns and villages in the United Counties be rescinded.

In consideration of the money spent by the Counties Council on local pavements ,the towns and villages several years ago agreed to forego the rebated grants for county road work for periods of ten and thirteen years.

N. A. MacColl, Campbellford, contended that the resolution was out of order, and its suggestion to annul the agreement with the urban municipalities proposed something that would dishonor the Counties Council.

Reeve Curtis (Percy) argued that it should not be assumed that everything done by last year's council or that of the year before was beyond question.

Reeve Stinson.—There is no vital reason for bringing up this matter now. Hastings is the only village affected by the bylaw this year, and I don't think they could get anything back until December. They would be entitled to a refund of 50 per cent of their county road levy. I feel confident that when the road estimates are settled for this year they will be so reduced that the amount would not be worth talking about now."

Mr. Gray.—"Millbrook, Hastings and Campbellford agreed to forego their rebate for ten years, and the other towns made the same agreement for thirteen years, but in December, 1931, those bylaws were rescinded and five years were taken off the periods that were first agreed on when they got the pavements. Last year only .5661 of a mile was spent on county roads. In a year or two the town and villages will be free from the reduced agreement and they will come back for their grants instead of the townships getting the benefit of that agreement."

On Mr. Stinson's motion, Mr. Gray's resolution was laid on the table.

Avoid a Controversy

C. J. Boyce's Schools Committee last night declined to appoint a trustee of Blackstock Continuation School, which has accumulated a surplus from fees for the education of students from outside the school section.

Members concluded that a controversy existed within the Board, and it would be wise for the County not to become involved in the Cartwright school affairs.

Rheumatism Goes

Swollen Joints Vanish

How to Stop Rheumatic Suffering in Less Than a Week.

If you suffer from torturing rheumatic pains, sore muscles, or stiff inflamed joints, it's because your system is full of the dangerous poisons that cause rheumatism and make thousands helpless.

What you need right now is RU-MA, the new internal medicine sold by all druggists; that acts directly on the liver, kidneys, and blood, and expels through the natural channels of elimination the dangerous poisons that cause rheumatism.

You must use an internal medicine to free the joints and muscles of stiffness, soreness, and torturing pain. That's why RU-MA succeeds while external remedies and pain deadening drugs only give temporary relief.

No long waiting for your rheumatic misery to stop — RU-MA eases pain first day and safety ends all stiffening, crippling lameness and swollen joints in less than a week. McDermid & Jury and Bond's Drug Store urges every rheumatic sufferer to get a bottle to-day. They guarantee it.

ANNUAL REPORT OF ENGINEER IS GIVEN COUNCIL

(Continued from Page 1)

($67,391.10—$1,165.69) $33,067.70.

The total receipts for 1932 are as follows:

County road rate	$24,045.62
City of Peterborough	9,750.00
Bridge maint. rate	6,000.00
Special rate McCall's br...	1,345.90
Workmens Comp.	900.00
Refunds and receipts	657.57
Government grant	33,067.70
Total receipts	$75,666.79
Total expenditures	73,607.51
Balance for 1933	$ 2,059.28

To show the effect of this on the general County finances, at Dec. 31, 1931 there was a deficit of $25,639.-12. Part of this deficit was caused by over expenditure on Roads and on Roads and Bridges. During that our years preceeding 1932 the average amount going into deficit from roads and from roads and bridges was $9,000. During 1932 we kept within our receipts, paid off $6,300 of 1931 acounts and have a balance of $2,059.28. From being $9,000 down in a year we are over $2,000 up so that the total benefit to the general County finances to reduce deficit is over $11,000.

Putting this information in another form:

During the four years preceeding 1932 the county was actually raising 3¾ mills for road work, 3 mills as regular road rate and ¾ mills in deficit. For 1932 the rate was set at 2½ mills and the expenditure was not overrun, so that actually instead of lowering the road rate ½ mill it has been lowered 1¼ mills. For this reason I wish to recommend that the county road rate be left the same as yast year.

The extra grant under the new bridge rate for 1932 amounts to $2,-382.90. Beside this I am applying for a rebate on gasoline tax which will give the County an additional $236.90. This will mean $2,619.80 new revenue to the County.

All of which is respectfully submitted.

A. E. Chalmers, County Road Superintendent.

At the resumption of business of the Council yesterday afternoon a by-law passed its third reading by which the county assumes a stretch of roadway 1⅞ of a mile in length and which includes a portion of Lansdowne street. The bill was introduced by Warden John McIntosh, reeve of North Monaghan Township.

On motion of Reeve W. H. Morgomery, seconded by Reeve A. Jackson, it was resolved that no County valuation be made this year, and that the matter be deferred to the June Sessions.

County Property

When the Council were in committee on County Property, the chairman, Reeve C. S. Tanner, reported upon certain changes that had been undertaken at the County Gaol in keeping with recommendation made to the Council last year by His Majesty's Inspector of Prisons.

He referred to a new lock that had been put on the outer door of the gaol leading from the main court house building, and also new padlocks that had been placed on several other doors. The lock had been placed on the door at an approximate cost of $25, while each of the padlocks of specially approved pattern and supplied by the Taylor Safe Works had cost $8 each.

Other repairs to the gaol door and the provision of screens for the windows of the gaoler's residence, had not been undertaken Reeve Tanner explained owing to the prohibitive cost. An estimate of the work had been obtained which set the price at about $400. The screens he said, were of particularly heavy material, and of special construction and design so that they would not afford any foothold to any prisoner who was contemplating a prison break.

"What about the stove before you quit?" Reeve Ferguson asked.

"Well," Reeve Tanner replied, "the question has already been fully discussed. Everything has been happily settled and the storm in the teacup has subsided."

In answer to Reeve Montgomery, the chairman stated the new stove had been installed in the gaol kitchen at a cost of $87.

Reeve Tanner also reported that experiments in the burning of wood for heating the County buildings had been undertaken in the early fall of last year. As a result the committee had decided upon the continued use of coal. The grates in the heating equipment were not adapted to the burning of wood, and unless coal was used it was impossible to keep a constant temperature.

Deputy Reeve George Mullen wanted to know what price the County was paying for coal. He was informed that Red Jacket coal was being burned, for which the sum of $8.90 per ton had been paid delivered in the bins.

The question of enlarging the vault, in the County Clerk and Treaurer's office were accommodation is strictly limited at present was also discussed and on motion of Reeve W. A. Anderson, seconded by Reeve E. Leeson, the Warden and the chairman of County Property were authorized to obtain estimates for the enlarging of the vault and to report back to the June Sessions of the Council.

Roads and Bridges Committee

On motion of Reeve Tanner, seconded by Reeve Jackson, the County Roads and Bridges Committee recommended that the Coucil attend the Good Roads Convention and that reservations for twelve be requested for the Good Roads banquet.

An amendment moved by Reeves Leahy and Mann, that the members of the Council attend the convention but that they do so without receiving any commission, and that only expenses be paid was defeated, as also was an amendment to the amendment that no action be taken.

In moving that no action be taken Reeve W. A. Anderson, was seconded by Reeve Ferguson. The mover of the motion remarked that as far as he could see there was no legitimate reason for any member of the council to attend the convention at the expense of the county.

Reeve Tanner urging that his motion be supported, said he could well understand Reeve Anderson's viewpoint. Otonabee Township was well provided for in the matter of roads.

Those voting in favor of non-attendance at the convention, were Reeves Anderson, Ferguson, and Deputies Mullen and Davidson, while those in favour of Reeve Leahy's amendment to the motion were Reeve Hickson, Mann, and Anderson and Deputy Reeve Patton.

Reeve Hickson and Given were appointed commissioners to look after Gannon's Narrows and Chemong Bridges.

The committee recommended that no no mill rate be struck for bridges during the current year. It was stated that approximately $3,500 had been spent last year by the County on Chemong Bridge, apart from an additional sum by the local administration. The bridge would not need any further repairs this year.

The Warden and Reeves Hales, Steenburgh and Leeson were appointed to act in conjunction with the County Road Superintendent in the undertaking of repairs to Deer River Bridge, and which had been previouly recommended by last year's committee.

While the Council was in committee on Joint and Legislative under chairmanship of Reeve Jackson, a bill passed the third reading to authorize the lithographing or engraving of the signatures of the Warden of 1932 Council and the Clerk and Treasurer on the coupons, of the $35,000 debentures issued for the borrowing of the money for Provincial Highways.

County Solicitor E. A. Peck M.P. explained to the members of the committee that it was merely a formal precdure, and was merely undertaken as a matter of expediency.

REEVE DUNCAN IS CHAIRMAN OF PENSIONS BOARD

(Continued from Page 1)

and Bowmanville, each of which last year received $750 from the counties council, the Finance Committee last night adopted a resolution by Reeve C. H. Curtis of Percy, seconded by Deputy-reeve N. A. MacColl of Campbellford, that each hospital be given $500 on receipt of certificates from the clerks of these municipalities that they had made similar grants of $600.

Reeve Gray of Manvers had mentioned a straight reduction of 50 per cent from last year's $750, but the Curtis resolution offered a more satisfactory solution to the majority of the members.

The Hamilton Resolutions

The committee next disposed of the resolutions presented to the council during the afternoon by a large deputation from Hamilton township.

Their first proposal to ask the provincial government for power to adjust the salaries and fees of court officials and to declare the fee system obsolete was unanimously endorsed. But, the second recommendation to abolish the county representatives of the Department of Agriculture was not approved.

Reeve Stinson's advice was: "As farmers don't deprive yourselves of a form of help from the government that is a real advantage. If a resolution of that kind came from the urban municipalities there might not be anything surprising about it perhaps, but the agricultural representatives seem to be doing real work. We have all seen results among the junior farmers. The knowledge many of these young farmers display of the fine points of livestock and grain makes their fathers look as if they didn't know anything. Farmers years ago did not have the benefit of this expert help. The foal club at the Millbrook fair last fall was an example of what is being accomplished. There were twenty-three or four colts shown, and the boys took a great interest in them."

Deputy-reeve Milne of Seymour spoke of the benefits his three sons had received in many respects from the help of the Department's representatives. Deputy-reeve Campbell of Haldimand, one of the youngest members of the council, related practical advantages he had gained from the work of the agricultural representatives. Reeve Curtis and others advocated their retention, and this clause of the Hamilton resolutions was rejected.

Reduction of the salaries of the county clerk and treasurer, county road superintendent, also the superintendent of the House of Refuge, and other officials of the counties was approved by the committee as a recommendation, on Reeve Curtis's motion, seconded by Deputy-reeve Campbell.

The fourth proposal from Hamiltown township was to the effect that the salaries of teachers in High and continuation schools should be lowered. It was directed to the school boards in the united counties for their consideration because the items of teachers' salaries and maintenance of schools formed one of the largest items of expenditure the counties had to meet.

Reeve Lockhard of Bowmanville read a news item that Newmarket high school teachers had voluntarily offered to forego $200 on their salaries.

Reeve Cooper (Cobourg)—Was that conscience money?

Deputy-reeve Pascoe (Darlington)—Oxford group.

The committee then turned its attention to the controllable item of expenses, the exposed sector of the counties officials' salaries.

E. L. MacNachtan's salary last year was reduced to $2,700, and as the committee passed the eleventh hour of the afternoon they were of two minds, one to make a further cut to $2,000 and the other to make it $2,200 or thereabouts.

Among those who were in favor of the sharper pruning were Reeve C. H. Curtis of Percy and Reeve G. B. Stevenson of Hastings.

Hitler Backs Down, Creating Sensation

BERLIN, Jan. 26.—(AP)—German politics took a sensational turn late this afternoon when Adolf Hitler informed President Von Hindenburg that he had reconsidered making his support of the "presidential" cabinet conditional upon his appointment to the chancellorship.

By yielding his "all or nothing" policy, Hitler thus paved the way for possibility of support for the Von Schleicher cabinet by the parties from the Centrists to the National Socialists, a condition which would insure the stability of the government for a considerable time.

EXCHANGE BILL FOR LINDSAY CUT

Lindsay Commission Will Pay $2,089.73 Instead of $5,331.90.

SHORTHORN SALE

LINDSAY, Jan. 27. — (Examiner Correspondence).—The local Hydro Commission's exchange bill will be $2,089.73 instead of $5,331.90. This saving was brought about as a result of protest made by the local commission along with commissions in other centres.

The Victoria County Shorthorn Association sale held here on Wednesday brought out a small offering —eleven males. The sale totalled $564.00.

Victoria County Council is going to try the experiment of burning wood in the furnaces in some of the county buildings. There is plenty of good body wood in the north country ready for shipment, and it can be purchased at a very reasonable figure.

It was brought out in the discussion on educational matters at Victoria County Council that one school in the county was maintained by the taxes from three counties. It is Kinmount Continuation School, and owing to its geographical location, it gets taxes from Peterborough, Victoria and Haliburton Counties.

PRESENTATION TO RETIRING ORGANIST

Rev. Mr. and Mrs. Scott Entertain Choir and Bethany Church Board Officials.

(Examiner Correspondence.)

BETHANY, Jan. 27. — A very pleasant surprise was arranged recently at the United Church parsonage, when Rev. Mr. and Mrs. Scott were host and hostess to the members of the choir and church board of officials and their wives, and the retiring organist, Mrs. Alva Thorndyke, was presented with a beautiful Pakoway, the presentation being made by William Lee.

The following appropriate address was read by the choir leader, Harry Preston:

"Dear Mrs. Thorndyke:

"It is with great pleasure that we have met here this evening for the purpose of conveying to you in some tangible way the high regard in which you are held among the members of the choir and of the church board.

"We have appreciated your earnest endeavor to make the choir the success it has been, while you were our organist. You have had trials and difficulties to overcome, which many of us do not understand. You have tried to give us of your best and have taken a real interest in the service of song. We are sorry that you are not able to continue the good work you so greatly enjoyed, but we trust that God will bless you with good health in the near future, and that you may find it convenient to take up the work again some day.

"As a small token of our esteem and appreciation, we ask you to accept this 'Pakoway' on behalf of the choir and church board, trusting that you will be able to pack away your troubles and carry with you on your journey through life our hearties appreciation of the many hours spent in faithful service to the church.

"May God bless you and keep you. Signed on behalf of the choir and church board. W. H. Lee and H. B. Preston."

A short program was rendered as follows: Piano solos, Miss Helen Patton; musical contests, games, etc. A dainty supper was later served by the hostess, assisted by Misses Evelyn McKinnon, Hazel Jackson and Rena McKinley.

A vote of thanks was tendered Mr. and Mrs. Scott for their hospitality in lending their home for the occasion, by E. Beer and M. Wright.

With Mrs. Scott presiding at the piano, the company sang "For they are Jolly Good Fellows," closing with Auld Lang Syne, and Good-night Ladies, thus concluding a happy evening.

Second Battalion Memorial Service

BOWMANVILLE, Jan. 27—Veterans of the famous 2nd Battalion, C.E.F., will converge in Bowmanville on Sunday next, January 29th, when the annual memorial service of the deposition of the battalion colors in St. Paul's Church will be held. The last Sunday in January of each year an impressive service is held in this church and it attended by former comrades of the battalion from many parts of Ontario.

The service this year will be of particular interest in view of the fact that since the last service the battalion battle honors have been affixed to the colors. Col Lorne T. McLaughlin, C.M.G., D.S.O., of Bowmanville, former commanding officer of the battalion, will relate the story of these honors during the course of the service.

The 2nd Battalion is perpetuated by the Governor-General's Footguards of Ottawa and the Peterborough Rangers, which units will be represented at the service. The service will also be attended by the Mayor and members of the Town Council, Bowmanville Branch of the Canadian Legion, headed by the Legion Brass Band. The service, which will be both solemn and impressive, will be conducted by Rev. A. S. Kerr, minister of the church, who will also deliver the sermon.

GRAIN AND PRODUCE REVIEWS

ONTARIO GRAIN.

Approximate prices track shipping point—Wheat 40c to 42c; oats 20c to 22c; barley 30c to 32c; corn 32c to 34c; rye 29c to 30c; buckwheat 28c to 30c.

MONTREAL PRODUCE.

MONTREAL, Jan. 27.—Fresh egg prices dropped to new lows on the Montreal produce and dairy markets yesterday.

Fresh graded eggs in carlots or less lost from 2 to 3 cents a dozen. Extras at 18c to 19c, and firsts at 16 to 17c were both off 2 to 3c, while pullets declined 3 to 4c at 15 to 16c a dozen. Receipts were lighter than Wednesday, arrivals totalling 1,068 cases. Prices to retailers were reduced 1c a dozen, with storage eggs being quoted as one quotation instead of according to grads.

Butter eased a ¼c at 20½ to 20¾c a pound for carlot or less of No. 1 grass make. Receipts were 27 boxes.

Current receipts of Ontario cheese held unchanged at 9c for white, 10c for colored, and 10½ to 11¼c a pound for early make. Receipts were 82 boxes.

New Brunswick Green Mountain potatoes per 80-pound bag were steady at 80c, as were Prince Edward Island Green Mountains per 90-pound bag at 85c, and Prince Edward Island Green Mountains per 90-pound bag at 95c.

CHICAGO GRAIN.

CHICAGO, Jan. 27.—Wheat slid downward yesterday at the last, after a laborious climb to price-tops unreached heretofore in almost two weeks.

Fresh buying power gave out, despite late reports of new dust storms in Kansas. One reason that brokers assigned for a let-up on purchase orders was extreme uncertainty as to what the coming session of Congress would do.

Losses Are Small.

Wheat closed heavy, ¼c to ½c under Wednesday's finish; corn also was ¼c to ½c down; oats 1-8c off, and provisions varying from 10c decline to a rise of 2c.

WINNIPEG GRAIN.

WINNIPEG, January 27. — Things never seem just right for the wheat trader these days.

For the past few days export demand has been practically nil, but despite this, offerings were scarce and prices managed to work a little higher. Yesterday, however, the market reversed itself.

Fairly good export business was reported, said to be between 500,-000 and 750,000 bushels, but a plentiful supply of offerings checked any tendency to advance and wheat values ended the session ½c to ⅝c lower.

May delivery finished at 46½c, July at 47 c to 47⅜c, and October at 48⅜c.

Gains Quickly Erased.

Most of the selling, the source of which was undetermined, was of the profit-taking variety, and soon erased fractional gains scored earlier in the day.

Reports from abroad said improved demand for Canadian and Argentine wheat was in prospect. Shipments from Argentina continue on a large scale, and Australian wheat found a good market in the Orient.

Cash wheat spreads again closed unchanged with the market dull. Domestic demand for oats enlivened coarse grains, but other futures were uninteresting.

Futures:

	Open	High	Low	Close	Prev. Close
Wheat—					
May	.47	.47¼	.46½	.46½	.47
July	.47¾	.47⅞	.47¼	.47¼	.47¾
Oct.	.48⅜	.49	.48⅜	.48⅜	.48
Oats—					
May	.24⅝	.24⅝	.24¼	.24¼	.24¼
July	.23⅝	.23⅝	.23½	.23½	.23⅝
Oct.	.23	.23	.22¾	.22¾	.23⅛

MANUFACTURERS FINED.

HAMILTON. — Twenty basket manufacturers were to-day fined $1,500 when they pleaded guilty to part of an indictment which charged them under the Combines Act and Criminal Code. The men appeared before Mr. Justice W. A. Logie.

THE DOMINION BANK

Sixty-second Annual Statement

The Sixty-second Annual General Meeting of The Dominion Bank was held at the Head Office in Toronto, on Wednesday, January 25th, 1933, at which the following statement of the Profit and Loss Account and the Liabilities and Assets of the Bank as on December 31st, 1932, was presented:

PROFIT AND LOSS ACCOUNT

Balance of Profit and Loss Account, 31st December, 1931		$ 465,209 22
The Net Profits for the year ended 31st December, 1932, amounted to		1,179,931 04
		$1,645,140 26
Which amount has been disposed of as follows:		
Dividends (quarterly) Nos. 198 and 199 at Twelve per cent. per annum	$ 420,000 00	
Dividends (quarterly) Nos. 200 and 201 at Ten per cent. per annum	350,000 00	
	$ 770,000 00	
Contribution to Officers' Pension Fund	50,000 00	
Dominion and Provincial Government Taxation	214,367 07	
Written off Bank Premises	50,000 00	
		$1,084,367 07
		$ 560,773 19
Provision for depreciation in Securities		250,000 00
Balance of Profit and Loss Account carried forward		$ 310,773 19

GENERAL STATEMENT

31st December, 1932

LIABILITIES

Capital Stock paid in		$ 7,000,000 00
Reserve Fund	$ 9,000,000 00	
Balance of Profit and Loss Account carried forward	310,773 19	
Dividend No. 201, payable 3rd January, 1933	175,000 00	
Former Dividends unclaimed	923 50	
		9,486,696 69
Total Liabilities to the Shareholders		$16,486,696 69
Notes of the Bank in Circulation	$ 5,832,230 50	
Deposits not bearing interest	$16,713,773 41	
Deposits bearing interest, including interest accrued to date	79,346,873 04	
	96,060,646 45	
Advances under the Finance Act	1,500,000 00	
Balances due to other Banks in Canada	393,628 43	
Balances due to Banks and Banking Correspondents elsewhere than in Canada	1,128,410 26	
Liabilities not included in the foregoing	265,032 54	
		105,179,948 18
Letters of Credit Outstanding		1,250,393 17
		$122,917,038 04

ASSETS

Gold and Silver Coin, current	$ 624,979 98	
Dominion Government Notes	11,853,104 10	
Deposit in the Central Gold Reserves	400,000 00	
Notes of other Banks	678,585 00	
United States and other Foreign Currencies	37,825 29	
Cheques on other Banks	4,936,426 42	
Balances due by Banks and Banking Correspondents elsewhere than in Canada	2,710,461 30	
	$21,241,382 09	
Dominion and Provincial Government Securities, not exceeding market value	22,407,342 19	
Canadian Municipal Securities, and British, Foreign and Colonial Public Securities other than Canadian, not exceeding market value	4,751,463 17	
Railway and other Bonds, Debentures and Stocks, not exceeding market value	2,824,456 28	
Call and Short (not exceeding thirty days) Loans in Canada on Stocks, Debentures and Bonds and other Securities of a sufficient marketable value to cover	8,023,517 00	
Call and Short (not exceeding thirty days) Loans elsewhere than in Canada on Stocks, Debentures and Bonds and other Securities of a sufficient marketable value to cover	995,895 10	
Deposit with the Minister of Finance for the purposes of the Circulation Fund	324,825 00	
		$60,568,880 83
Other Current Loans and Discounts in Canada (less rebate of interest) after making full provision for all bad and doubtful debts	$53,644,902 27	
Other Current Loans and Discounts elsewhere than in Canada (less rebate of interest) after making full provision for all bad and doubtful debts	834,004 96	
Non-Current Loans, estimated loss provided for	308,326 56	
Bank Premises, at not more than cost, less amounts written off	5,980,000 00	
Real Estate other than Bank Premises	71,435 17	
Mortgages on Real Estate sold	25,565 72	
Other Assets not included in the foregoing	143,529 36	
		1,007,764 04
Liabilities of Customers under Letters of Credit, as per contra		1,250,393 17
		$122,917,038 04

A. W. AUSTIN, *President.* C. A. BOGERT, *General Manager.*

AUDITORS' REPORT TO SHAREHOLDERS

We Report to the Shareholders of The Dominion Bank:—

That we have examined the above Balance Sheet as at December 31st, 1932, and compared it with the books and vouchers at Head Office and with the certified returns from the Branches. We have obtained all the information and explanations that we have required, and in our opinion the transactions of the Bank which have come under our notice have been within the powers of the Bank.

In our opinion the Balance Sheet discloses the true condition of the Bank and is as shown by the books of the Bank.

A. B. SHEPHERD, C.A., of Peat, Marwick, Mitchell & Co.
W. D. GLENDINNING, C.A., of Riddell, Stead, Graham & Hutchison.

Toronto, January 16th, 1933.

ST. JAMES' UNITED CHURCH ENJOYS PROGRESSIVE YEAR

Encouraging Reports Are Read at Annual Congregational Meeting.

APPOINT OFFICERS.

Very satisfactory progress in the work of St. James' United Church was shown on Monday evening when the annual congregational meeting was held in Wesley Hall.

Reports from the various organizations and officials of the congregation were received and found to be most encouraging in every case.

The pastor, Rev. A. E. Moorhouse presided over the meeting and led in the worhip service.

The story of the year's activities followed, with Mrs. Jean Wagar re-appointed as secretary. In her absence F. J. Hogan acted pro tem.

"The report of the session given by the pastor, showed a busy and successful year. Seventeen new members were added to the communion roll by certificate and thirty-eight received on profession of faith. There is at present a resident membership of 494. In presenting the work accomplished by the Board of Stewards last year the chairman, E. R. Frost, was very grateful for the splendid results of work done under many handicaps and seemingly impossible success.

The Official Board, through the treasurer, C. F. Kitney, showed an increase over last year, even in this time of depression.

Hearty Co-operation

The congregation was commended for their hearty co-operation and loyalty to the church, which made possible the favourable financial year for St. James.

The work of the Sunday School was outlined by the superintendent, A. E. Prest, who spoke of the whole-hearted assistance of his capable staff of teachers and officers throughout the year. He reported an increase in members as well as in finances.

John A. Sanderson, the school secretary-treasurer, gave in detail the financial standing.

The following classes were reported by their respective representatives and showing that very creditable work has been done all along the line.

Mr. Sanderson reported for Miss Kidd's class of boys, Sunbeam class, King's Own Bible class, Cheerful Workers' class, Treasure Seekers, Sunday School orchestra; Brotherhood, by Robert Kitchen; Cognawaga Class, by Frank Kunst; X.L.C.R. Class, by Miss J. Martin; Ever Awake Class, Mrs. F. Kunst.

The Ladies Aid Society under the able leadership of Mrs. W. D. Sargent had a specially good year. Mrs. J. A. Fry, the treasurer, in reporting, urged that every woman in the churvh become a member this coming year. With a membership of forty this organization does an immense business.

The Woman's Missionary Society reported by Mrs. R. B. English, had again met the allocation given them by the Presbyterial, besides having an increase in the members and interest.

X L Mission Circle

Following in the footsteps of the parent society the X.L Mission Circle report read by the secretary Miss Aileen Rose, and the Mission Band, led by Miss Connie Wagar, also both met their financial obligation.

The president also sent report for St. James' Young Peoples' Society, showing that this as every department of church life, is keeping step both spiritually and in money matters.

The choir, received favorable comment for its splendid work under Frank Stevens' direction. They have added very materially to the church funds during the year.

The trustee account was given by A. E. Prest and the current account by C. F. Kitney.

The Missionary and Maintenance department has a very favorable standing, even in the midst of depression as reported by Mrs. Fell the M. and M. treasurer.

Upon motion all reports were accepted as read, and a pleasing musical program interspersed the business.

Misses Jennie and Margaret Smart sang a duett in their usual fine style and delightful instrumental numbers were rendered by the Sunday School orchestra with Miss Olive Prest at the piano.

The election of officers was held with W. K. Sloane, Frank Kunst, J. A. Sanderson and E. J. Hotston as scrutineers. Members elected for the year term on Board of Elders were A. E. Prest, Wm. McLaren, F. H. Hogan, and E. Benson.

Elected to Board of Stewards four year term: J. A. Sanderson, E. Kitney, F. Kunst and S. Rowe. For one year term, H. H. May.

The election of Board of Managers was left to the quarterly Official Board.

Mrs. J. A. Fry was re-elected as representative to Anson House. Wesley Rose is to represent St. James' United Church on the Charity Board and C. F. Kitney to Nicholls Hospital Board.

Concluding the business session a hearty vote of thanks and expression of confidence was extended the pastor, Rev. Mr. Moorhouse by the congregation which rejoices in his successful year's work for 1932.

Led by the orchestra, the congregation sang the Doxology and the meeting was dismissed with prayer and the benediction by Mr. Moorhouse.

First Photos Of New Japanese Drive In China

These photos, the first to be received in Canada, shows a Chinese fort at the Great Wall at Shanhaikwan after its capture by Japanese troops. The city, gateway to the Jehol province, was badly damaged by Japanese artillery and bombing planes. Ten thousand picked Nippon troops took part in the battle and the Chinese losses were placed at five hundred. Japanese officials placed the blame for the outbreak on the Chinese garrison at the captured city.

ANNUAL CONGREGATION MEETING FOR ST. PAUL'S CHURCH IS HELD

161 New Members Were Added to Church Roll During Year.

INCREASED GIVINGS.

The annual meeting of the congregation of St. Paul's Presbyterian Church was held last evening with a fair attendance. Devotional exercises were conducted by the minister, Rev. Dr. A. T. Barr, who was elected to preside, with W. A. Logan as secretary.

The report of the session, presented by Richard Lees, was very commendatory of the various organizations, and referred to the fine spirit of unity and harmony prevailing. The choir and Sunday School came in for special mention. Statistics showed that during the year there were 161 additions to the roll, of whom 80 united with the church on confession of faith. The minister officiated at 33 baptisms, 26 funerals and 23 marriages. Dr. Barr reported in addition that he had addressed 49 outside organizations, and had attended 129 outside meetings. He had also made 971 calls and visited the hospital on 58 occasions. Mr. Lees concluded with a plea for further co-operation and prayer during the year ahead.

The report of the Board of Management revealed increased givings to current revenue and missions, despite the present economic situation. Local funds increased by $208.66, while budget givings were up $283.17. An overdraft, which is being liquidated next Sunday, is accounted for by the fact that no special offerings were made in the fall of the year, as had been done the previous year. On the whole the report was regarded by the chairman of the board, J. W. Anderson, as highly satisfactory.

The Sunday School report was presented by O. M. Steer, superintendent, who gave a glowing account of the work accomplished, and paid tribute to the various teachers and heads of departments. He emphasized the need for increased accommodation, especially in the junior department, and gave great credit to Mrs. Savigny and Mrs. Ross for their zeal in the cradle roll department, which has an enrollment of 90. Reference was made to the Young People's Society by the president, Howard Shackleton, who gave the enrollment as 50, and stated that membership and interest was increasing.

The women's organizations all reported an excellent year, with surpluses in every department. The W.M.S., Fraser Auxiliary, Young Women's Missionary Society, C. G. I. T., all reported that they had raised their allocations. The Faithful Workers' Mission Band report by Miss Simpson showed wonderful work done, the attendance and interest being such as to call for division into two bands, senior under Mrs. E. Howson and junior with Miss Simpson as leaders. The Willing Workers' Mission Band also gave a good account of themselves, under the leadership of Mrs. Rowan. The Ladies' Aid had a good year, with much accomplished, and $906.20 to their credit.

The Men's Association reported splendid results of co-operation with the Ladies' Aid and Choir. Much had been done to aid the young people in various ways. The question of remodelling the sheds to provide additional accommodation was presented by Hurrell Dodds, who gave figures and estimates. It was hoped to provide room for recreation for the men of the congregation as well as for the Order of the Burning Bush. After discussion, it was finally decided to give the Board of Management authority to underwrite the cost of the work if, in their opinion, it was deemed wise to proceed.

Reports were also heard from representatives on the various boards, and the representatives were re-elected. The retiring managers, viz., J. W. Anderson, Wesley Armstrong, A. Davidson, F. Raines and R. J. Goring, were re-elected.

At the close, Mr. Lees announced the approaching General Assembly of the Presbyterian Church in Canada, which will meet here at midsummer. After the usual votes of thanks, the meeting closed with the benediction.

OUR PRINTING PRICES are LOWEST

SEES STIMULUS TO MORE TRADE

Conference Laid Foundation, Says Borden at Crown Life Meeting.

INCREASED BUSINESS

TORONTO, Jan. 27.—"Canada, in common with many other countries, must find markets abroad for a very large proportion of the products that create her national wealth," declared Sir Robert Borden, president of the Crown Life Insurance Company, in his address at the annual meeting of the Company in Toronto. "To us, as to all the people of the world, a fuller and freer flow of international concern.

"So far as the recent Economic Conference at Ottawa removed barriers impending trade within the British Empire, its results must be of marked advantage. The extent of that advantage will be measured by experience. Great Britain had put aside for a time at least her traditional policy of free trade, and this made such a conference possible. It laid a fair foundation for further development, and possibly its most notable outcome may be its stimulus and encouragement to a wider movement that will embrace all the great producing peoples of the world.

To-day is Testing Time

Many governments seem obsessed with a determination to divide the world into trade-tight compartments. To do so is to stop the circulation of prosperity's life blood. To-day is the testing time of the world's political leadership and we cannot believe that it will fail. War debts, reparations, armaments and tariffs block the way. Beyond lies the road to more normal conditions.

"The fabric of our social order will be strengthened by the removal of excrescences and inequalities. We may hope and we should strive for such progressive and systematic development in the control, direction and purpose of our productive and economic organizations as will tend towards stability in employment and in results.

"Conditions in Canada are quite as fortunate as in any country and more fortunate than in many. The people of Canada may well take pride in the stability of their financial institutions so amply demonstrated during this period of stress. Our life insurance companies in particular have met demands for funds in unprecedented volume. Yet their resources have not declined but have steadily augmented. That the Crown Life has made a quite exceptional record during the past year is plainly evidenced by the very satisfactory report presented to-day."

Financial Statement

The annual financial report, presented by H. R. Stephenson, general manager, showed that the company has grown in size and strength at every point.

New insurance issued amounted to $23,000,859 as compared with $21,762,533 in 1931, increasing the total amount of insurance in force to $137,180,619. Cash premium income was $4,026,076.68. Cash interest income (interest, dividends, rents and profit from sale of securities) was $975,631.93. The average rate of interest realized on investments was 5.96 per cent. Premium and interest receipts, together with $19,693.68 additional deposits in the staff pension fund, brought total income to $5,021.29.

In Court Case

GEORGE S. LYON

Canada's G.O.M. of golf, winner of many major competitions, including the International Seniors' title, was reprimanded by an inquest jury in connection with the death of a woman killed by Mr. Lyon's car in Toronto last month. The jury stated that Mr. Lyon should have reported the accident to the police. Mr. Lyon's plea was that he was ill and upset by the accident. It was shown in the evidence that the woman stated she wanted to die, anyway. Mr. Lyon is in his 75th year.

KIWANIS CLUB HAS EXPENDED $6,000 ON CAMP

(Continued from Page 1)

rubber or its possible uses. At that time Mackintosh began to use it in the production of waterproof coats. The possibilities of rubber were not recognized at all, said the speaker, until the process of vulcanization was found between 1836 and 1839. Rubber really came into its own within the past three decades with the manufacturer of rubber tires for automobiles.

Henry Wickham, whom Mr. Crowell said "was the only successful thief to be knighted and receive an annuity", started the rubber industry within the British Empire when he smuggled 70,000 choice rubber seeds out of Brazil, then the only country producing rubber. These seeds were later planted in Sumautra and other British possessions within the tropics, and Britain quickly got control of the industry, and maintained that control for a long period.

At the present time production is far in excess of requirements, the amountof rubber used in industry in 1929 having decreased to one-third last year. Crude rubber is now worth about 40 cents a pound wholesale, but its price has fluctuated within a short period from $3 a pound to three cents.

Mr. Crowell showed some of the diversity of products manufactured from rubber by his company.

J. A. O'Brien was chairman of the meeting, and Miss Mignon Mayneord delighted the club with several splendid whistling soloes in her own inimitable manner.

Thomasburg Church Holds Annual Meet

THOMASBURG, Jan. 27 (Examiner Correspondence).—The annual meeting of the United Church was held in the church on Saturday evening. There were forty-three present.

Reports were then given from the Woman's Missionary Society by Mrs. James Brown, from the Ladies' Aid by Mrs. (Rev.) Herrington, from the Sunday School by Mr. Ervin Bateman, from the Young Peope's Association by Mrs. Howard Thompson, from the Church treasury, by Mr. John Morton, and the auditors' report from Messrs. Mathew English and Ervin Bateman.

New Officers

Rev. H. B. Herrington took charge of the meeting and the following officers were elected for 1933.

Manager of Choir, Mr. James R. Bateman; Organist, Mr. Frederick Porter, Jr; Elders, Messrs. Edward Carter, George Clare, Frederick Porter Sr., and James R. Bateman; Stewards, Messrs. Ervin Bateman, John Morton, Henry Blakely, Percy McTaggart, James Brown and Walter Harrison; Secretary, Mr. John Morton; Treasurer, Mr. Ervin Bateman; Trustees, Messrs. Harry Lee, Melbourne Adams, and George Jones.

Lunch was served by ladies of the church.

COUNTY COUNCIL REFUSES TO CUT CLERK'S SALARY

(Continued from Page 1)

Reeve Tanner and seconded by Reeve Given that the Clerk and Treasurer be re-engaged at the reduced salary of 1932.

"What was your salary last year, Mr. Elliott?" Reeve Montgomery asked.

"I received $3,350.00 from the county, said Mr. Elliott.

Reeve Anderson made it quite clear that he was not moving for a reduction in the Clerk's salary for any other reason but that the cost of living had been reduced and that a cut would not impose any hardship. He was fully satisfied with the work of the Clerk and Treasurer and believed that was was also the opinion of the remainder of the Council. He was prepared to stand back of the move he had taken, however, in view of present conditions.

In reply to the Warden, the County Clerk stated that he was bonded in the sum of $15,000. He had a personal bond for $5,000 and also one with a bonded company in the sum of $10,000. The County paid the sum of $37.50 for the $10,000 bond.

Cut Too Drastic

Reeve Montgomery spoke on the salary question, remarking that while he had heard considerable criticism regarding the salary paid the clerk and treasurer, felt that in view of all the circumstances the cut proposed by Reeve Anderson was too big a spread. He felt a more satisfactory arrangement could be arrived at. He also felt the ratepayers had probably lost sight of the money Mr. Elliott had been the means of saving the County in the past.

Reeve Anderson said he could not see what he had done to bring out certain remarks made by Reeve Montgomery. It was not a case of trying to please anyone, nor of wishing to do harm. He felt quite justified in asking that the salary be reduced to $2,400 in view of the pressing needs of the taxpayers.

Reeve Montgomery urged that the cuts were being made at the wrong end. He referred to the high fees paid to the members of the legislature, as an example.

"Yes, I agree with you there" Reeve Anderson said. "If I had my way there are a lot of things that would be cut out. We have to start with the things which are under our control."

Reeve Tanner spoke briefly on the question. It was a matter that should receive careful consideration. "Mr. Elliott," he said, "has given his life to the County."

Committee on Appointments

In committee on appointments this morning it was moved by Deputy Reeve Davidson and seconded by Deputy Reeve George Davidson and seconded by Deputy Reeve George Mullen, that Messrs. Steenburgh, Anderson, Leahy, Mann and Givens be an Agricultural Advisory Board.

It was moved by Reeve Hickson and seconded by Reeve H. Given that Garner Nicholls be caretaker of Chemong Bridge, at a salary of $115 per year.

An amendment was moved by Deputy George Mullen and seconded by Reeve A. B. Mann that Mr. Grant be appointed bridge caretaker at a salary of $75.

Speaking to the motion Reeve Hickson said the work during the past year of Mr. Nicholls had been very satisfactory. They did not want another man as caretaker.

Reeve Mann thought the expenditure on Chemong Bridge last year had been exceptionaly high. He spoke of the detour on the bridge that was still in place, as being an asset to the county. Timbers could be taken from that temporary structure when future repairs on the bridge were needed.

Reeve Anderson questioned what the expenditure on the bridge last year had to do with the appointment of a caretaker. The matters were entirely unrelated, he suggested.

When put to the vote the motion carried in favour of the re-appointment of Mr. Nicholls. Those voting on the amendment were Reeves Mann and Anderson and Deputy Reeves Mullen and Davidson.

J. A. Chose was re-appointed caretaker of Gannon's Bridge at a salary of $50 per year, on motion of Reeves Anderson and Jackson.

On motion of Deputy Reeve Patton, seconded by Reeve Tanner, H. B. Rye was re-appointed a member of the Board of Audit of Criminal Justice Accounts.

Dr. J. A. Morgan was re-appointed gaol surgeon. The resolution was moved by Deputy-Reeve Mullen and was seconded by Warden McIntosh.

The re-appointments of G. Fitzgerald and W. E. Packenham as members of the Cemetery Board. were made on the motion of Reeves Anderson and Tedford.

An application from J. A. McDonald for appointment as county auditor was considered. On the motion of Reeves Leeson and Steenburgh, Mr. Williams was appointed auditor, and on a further motion Mr. Coons was also appointed county auditor.

Reeve W. A. Anderson was deputed to attend the meeting of the Agricultural Council.

Addressed Council.

R. F. Downey, Inspector of Public Schools, addressed the members of the Council, and after having wished the Council a successful year of business and extended congratulations to the Warden, remarked he had not much to report, "We are still plodding along, and will continue to do so as long as we have boys and girls." He believed the teachers were making steady progress, that at least was the conclusion he had come to in his own inspectorate."

Speaking of the reduction of the grants to rural school fairs, Mr. Downey said despite that, there had been some splendid school fairs. All concerned had co-operated to bring about such a result. Among some of the outstanding school fairs he mentioned those held at Smith and Harvey Townships. The Inspector paid high tribute to the teachers and children of Harvey Township, who had co-operated to make their fair an unqualified success.

Peterboro Stores Where Estimating Blanks may be Obtained on

Dollar Days

Friday and Saturday, Jan. 27 and 28

You will know these Dollar Day Stores by the Red Lettered Pennants in their windows. They will give Free Estimating Blanks with every dollar of your purchase. $150 in prizes. Particulars will be found in the full page Dollar Day advertisement,

DEPARTMENTAL STORES—
Canadian Department Stores
Richard Hall. Limited
Robert Fair & Co. Limited
McNabb's Ladies' Wear
Barrie's, Limited Ladies' Wear.
Dickson's
Kresge's
F. W. Woolworth Co., Limited
Metropolitan Store
P. Black
B. Chesler
H. Abramson
Botnick's (2 Stores)
L. Burnstein
Uptown Silk Shoppe.

FURS—
Barrie's, Limited
Wm Lech & Sons
Hamilton Brothers.

MEAT MARKETS—
Jopling Bros.
Beuhler Bros., Limited
T. L. Edwards

MEN'S CLOTHING—
Grafton & Co.
Selkirk's Men's Shop
Riley & Hickey
Board & Huffman

JEWELRY, WATCHES, CLOCKS—
Schneider Bros.
Warne Bros.
M. E. Knox

LADIES' WEAR—
Rogow's Style Shop
Loftus Ladies' Wear
Florence Shoppe
B. Swartz
M. Abramson.
Barrie's, Limited
Alice T. Williams, Character Clothes Shoppe.

HOSIERY AND LINGERIE—
H. E. Hodgens Co.
Smart Set Shop

MILLINERY—
Mrs. Wilson
Haskill & Isbister.

ELECTRICAL APPLIANCES—
Grant & Thorpe
Miller-Powell Co.

CHINA, BOOKS, STATIONERY, WALL-PAPER, AND PAINTS—
R. J. Soden
H. Routley
Treblicock Bros.
Coleman Bros.

FANCY GOODS AND CHILDREN'S WEAR
Peterborough Fancy Goods Store

FURNITURE—
McBride & Franks
Home Furnishing Co.
Cain Bros.
Comstock's
Cherney Furniture Store.

TEA, COFFEE, AND NUTS—
R. A. Dutton, George Street.

PRINTING—
The Examiner

SPECIALTY STORE—
McClennan's, 232 Charlotte St.

FLOWERS, PLANTS, ETC.—
David Jordan

BOOTS AND SHOES—
R. Neill, Ltd.
Agnew-Surpass Shoe Stores, Ltd.
A. V. Lillow
J. T. Stenson & Sons
J. Kylie
B. Chesler

MUSICAL INSTRUMENTS—
Heintzman & Co.

MEN'S HATS AND FURNISHINGS—
McWilliams & Co.
Grafton & Co.
Selkirk's Men's Shop

HARDWARE—
Browns' Hardware, Simcoe St.
The Choate Hardware. Hunter St. E.

GROCERS—
Haboco Stores: 168 Charlotte Street—60 Hunter Street E.—Lake and Aylmer — Rutherford and Patterson — 571 Chamberlain—Reid and Sherbrooke — Reid and McDonnel — Cameron and Monaghan
E. F. Mason, Groceteria: 529 George St. —95 Hunter St. E.—Corner Charlotte and Downie — Groceteria, Market Arcade—Groceteria, corner Rubidge and Sherbrooke—Groceteria, corner Reid and Smith—Groceteria, corner George and Antrim.
Porter S. White Co. Groceteria—346 Charlotte St.
F. & G. Markets: Charlotte and Park—Rubidge and Dalhousie — Aylmer and Hunter —George and Dublin—43 Hunter E.
Dominion Store, George Street
Dominion Store, Simcoe Street
C.D.S. Groceteria
Loblaw Groceteria

TOBACCONIST—
Gosselin's Cigar Shops, 346 George Street and 99 Hunter St. W.

SPORTING GOODS—
H. T. Millard, Charlotte St.

VULCANIZING—
Watson's Tire and Radio Supply Co.

Saturday DOLLAR DAY At HALL'S

And Just Look at these Great Valves And Welcome Savings We Offer!

Child's Ribbed Wool Hose
3 Pair 1.00
Splendid Hose for boys and girls. Brown or sand mottled mixtures in a fine rib and serviceable weight. Sizes 6 to 9½. Buy many pairs to-morrow.

$1 DOLLAR DAY

Kiddies' Wool Gloves
Boys' and Girls' Heavy Scotch Wool Gloves. Light and dark brown heather mixtures. Ideal for school wear. Good range of sizes .....
3 Pair 1.00

Fine Lisle Stockings
4 Pair 1.00
Women's Fine Lisle and Cotton Hose for every-day wear. Well fashioned, neat fitting. Grey, sand, black or white. Sizes 8½ to 10. Special value!

Linen Towelling
SPECIAL
5½ Yards 1.00
Lovely quality, closely woven Irish Linen Tea Towelling. Several good checked patterns, as well as bordered designs. Widths 16 to 19 inches. Dollar Day special.

Women's Fabric Gloves
Slip-on and domed style Fabric Gloves. A fashionable list of shades for early Spring wear. Sizes 6 to 8 in the lot. Special at .....
2 Pair 1.00

45 IN. PRINTED TABLE OILCLOTH, YD. — **25c**
We advise early shopping for this special. Attractive, good quality Printed Table Oilcloth, ideal for kitchen and other small tables. Cream, beige and other light shades, with complimentary patterns. Note the width, low price, and be here sharp at 9 a.m. if you want to share the savings Yard .....

72 x 90 ENGLISH MARSEILLES SPREADS — **3.00**
These beautiful Spreads are a real bargain at this price. Made of the finest quality material, handsomely embossed or embroidered. Choice of blue, rose, cream or hello. Large double-bed size, neatly hemmed and ready for use. Extra special, each .....
ALSO ENGLISH RAYON SPREADS REDUCED TO 5.00

EXTRA LARGE TUFTED COTTON BED SPREADS — **2.00**
Another special for the alert shopper! Made of half-bleached, crepey finished cotton, effectively decorated with cotton tufted designs in shades of rose, blue, gold, green and orchid. Size 80 x 100 inches. A rare value for Saturday. Be early. Each..

WOMEN'S CORSETS AND CORSELETTES — **2.00**
Well made Foundation Garments that will give the necessary support and desired lines to your figure. Fancy Pink Coutil Corselettes with inner belt. The Corsets are front lacing and lightly boned. Either garment ideal for slight or average figures. A bargain at .....

SPECIAL
1-lb. box of Robertson's Assorted Fresh Chocolates. Extra Special Saturday, box - - - **25c**

Crib Blankets
EXTRA SPECIAL
2 for 1.00
30 x 40-inch Eiderdown Crib Blankets in pink or blue. Attractive patterns, well whipped edges and a splendid Blanket for the crib or carriage.

$1 DOLLAR DAY

Women's Gloves
LINED FABRIC
2 Pair 1.00
Another feature item for Dollar Day. Fashionable Fabric Gloves, warmly lined, and some with fur trim at cuff. Brown, beige and grey shades. Sizes 6 to 8.

50" Drapery Damask Yard 1.00
Beautiful drapery materials selling at cost price. What a special! A list of the best shades for bedrooms as well as downstairs rooms. You will have to shop early to share this special!

DOLLAR DAY SPECIAL

Feature Selling of Imported Real Linen Handkerchiefs
Now is the time to anticipate your needs. Lovely sample Kerchiefs of the finest linen, with hand-rolled or narrow hemstitched hems. A choice selection of lace trimmed, daintily embroidered, appliqued and tallored effects. Colored or plain white. The regular values are from 29c to 50c each. Saturday we offer them at the most extraordinary price .... **3 for 25c**

CHENILE BATHROOM MATS — **3.00**
Various size Mats of thick, close chenile pile. Every one an outstanding value. A choice of colors, suitable for any room. Light or medium grounds—some plain, others with designs. Regular 3.95 to 5.50. Special .....

BARRYMORE AXMINSTER RUGS — **4.00**
One of the lowest prices these fine Rugs have ever been advertised at. Thick, close pile in rich colorings and harmonizing patterns. Size 36 x 63 inches. A suitable size for bedrooms, dens or living-rooms. Regular 5.95 to 7.95. Sale price .....

$1 DOLLAR DAY

Final Clearing of Mid-Season Millinery
PRICES GREATLY CUT
Our clean-up of Hats continues to-morrow. There is still a goodly range of styles, sizes and colors, and we invite you to share the excellent values. Felts, velvets and fabric Hats, all sacrificed to clear.
SATURDAY 9 A.M. to 1 P.M. **50c**
SATURDAY 1 P.M. to 9.30 P.M. **25c**

Japanese Luncheon Cloths
54-inch Lunch Cloths. Handsome blue and white bird and floral patterns. Neatly hemstitched, deep hem. A real bargain for the thrifty shopper .....
2 for $1

Smaller Size Japanese Cloths
The same quality and pattern as the above mentioned Cloth. The size is 45 inches square. Useful size for the small family. Special value .....
3 for $1

DOLLAR DAY SPECIAL

A Stamped Goods Sale
Savings galore for the home needleworkers. For instance, this group includes Hoover Aprons, Linen Buffet Sets, Centres, Crib Covers, Bridge Cloths, Tray Cloths, etc. .....
This group of useful stamped items include Shopping Bags, Table and Buffet Runners, Linen Sets, Sateen Bridge Covers, Baby Pillows, Centres, Scarfs, etc. .....
2 for $1.00 : 3 for $1.00

KLEINERT RUBBER BABY PANTS, NATURAL SHADE.. **2 Pair 25c**

RICHARD HALL LIMITED

WHITE CHINA EGG CUPS, WITH GOLD TRIM ..... **6 for 19c**

YEAR'S WORK IS REVIEWED

St. John's Anglican Church at Lakefield Holds Annual Vestry Meeting.

OFFICERS APPOINTED

(Examiner Correspondence.)

LAKEFIELD, Jan. 27. — The annual vestry meeting of St. John's church, was held in the Parish Hall on Monday night, with a fair attendance, with Rev. W. J. Creighton, M.A., in the chair, and Rev. A. W. Mackenzie, M.A., D.D.M., acting as vestry clerk.

Rev. Mr. Creighton addressed the gathering, giving a short summary of the year's activities.

During the year there were 14 baptisms, and the rector made 460 visits. At Easter there were 96 communicants and at Christmas 112, the latter the largest number since 1927, when there were 135 communicants.

J. F. Harvey, B.A., chairman of the Finance Committee, reported several committee meetings during the year, two men's gatherings which it is hoped will have beneficial results.

The following officers were appointed People's Warden: J. F. Harvey, vestry clerk and treasurer, G. G. Connell; sidesmen, James Simpson, S. E. White, M. Hampton, T. Watson, C. C. Stenner, T. Simpson, E. Robertshaw, L. Charlton, M. Smith, G. J. Jackman, E. W. Bailey; auditors, B. Q. Dench and K. A. Mackenzie; Finance Committee, the wardens, vestry clerk, Messrs. Marling and Goldsmith; Lay delegates, O. A. Langley, T. A. Simpson and E. M. Grier.

Rev. W. J. Creighton named John Hampton as his warden.

Dr. Mackenzie proposed that it be put on record the great loss St. John's parish has sustained during the year in the passing of so many who loved and served the church so loyally, passing on from the Church Militant on earth to the Church Expectant in Paradise.

SUNDAY SCHOOL OFFICERS NAMED

Mr. Isaac Lawson is New Superintendent at Trent River United.

TRENT RIVER, Jan. 27 (Examiner Correspondence)—The annual meeting of the Sunday School teachers and officers was held on Tuesday night at the United Church prior to the annual congregational meeting, with Rev. S. A. Kemp in charge.

The election of officers resulted as follows, voting being held by ballot for superintendent and secretary-treasurer, with the Misses Bessie Inkster and Margaret Brown as crutineers. After five different votes were taken, Isaac Lawson was elected superintendent with W. W. Redden assistant. Mr. Lawson thanked those who returned him to office and asked for the hearty co-operation of the teachers and officers. Secretary-treasurer, Harold B. Wood; librarian, Clifford Chaplin; pianist, Rufus Redden, assistant, Miss Bessie Inkster; teachers, Mrs. W. W. Umphrey, Margaret Brown, Bessie Inkster, Mrs. H. B. Wood, Mrs. Isaac Lawson, Mrs. George Vanvolkenburg, class 6, who is the present teacher but is resigning and a new teacher is to be appointed by the class, which is an organized one. Ed. Hubble is the teacher of the young men's class, with Rufus Redden as assistant; Bible Class, R. W. Umphrey, with Herbert McMillan assistant.

H. B. Wood read a summary report of each class for the year but a more definite report of the finances will be given at the annual congregational meeting, on Friday night.

School Reports

S.S. No. 1, OTONABEE

Pass—50 per cent.

Class V—Kathleen Nelson 70, Dorothy Clysdale 62, Edna Clysdale 50.

Pass 60, honors 75.

Class IV—Alex Eason 65, Margaret Hope 65, Fred Hewie 64, Myrtle Eason 64, Tom Faux 60, Frederick Clysdale 51, Bruce Davidson 45, Gardiner Adamson 38.

Class III Sr.—James Hope 49.

Class III Jr.—Marion Hope 92, Jean Hope 76, Isabel Shearer 73, Blanche Waldon 66, Jack Godfrey 62.

Class I to Class II—Ray Hope 83, Vera Davidson 77, Mary Mather 64.

Primer — Wilma Robertson 83, Gordon Waldon 62.

Willena M. Nelson—teacher.

SEYMOURDELEGATION COMPLAINS COUNTY ROAD MONEY IS WASTED; HAMILTON FARMERS ASK ECONOMY

Inefficiency Alleged By Large Deputation From Seymour Township.

AT COUNTIES COUNCIL.

Hamilton Township Urges Further Cuts in Salaries.

COBOURG, Jan. 27.—Two large deputations from Seymour and Hamilton townships generally advocating further economies were heard by the council of the united counties of Northumberland and Durham Thursday afternoon.

Headed by ex-reeve George Van Volkenburg the Seymour farmers, twenty-four of them demanded greater efficiency in the expenditure of the appropriations for county road work in their township.

"We are not asking for any more money, but for more value for the money spent on the roads in Seymour," Mr. Van Volkenburg said.

The deputation was introduced by Reeve W. J. Duncan, who explained that the twenty-two miles of county road in Seymour seemed to be too extensive for their one local foreman One road was to Trent Bridge, another to Hoard's and the third was part of the road to Hastings village.

Frank Lee said that Seymour's county roads were neglected. "We don't know who is to blame, whether our foreman or the county superintendent."

Thomas Fry—"There was $5,000 spent last year on our three county roads, but I can't see where we got $500 value for our money. We feel that our roads are extra bad. Perhaps they might be made into two sections with a man in charge of each."

Mr. Van Volkenburg favored the biaectional idea, and said some change for the better must be made. Seymour was well provided with road machinery, and was as capable of building roads as the counties.

Harry Wood—"The road from Trent Bridge to Campbellford has been in abominable shape. Where we used to have ten tourists over that road, we have just had one this year. They go around by the pavement to Peterborough and then by No. 7 highway to the lakes. A Cleveland man said that the Trent Bridge road was the worst he had driven over in five years. Some $2,300 was spent on it last year, but there was not one man who travelled over it but would say it was $300 worse off than a year ago. I understand more money was spent on our roads than in municipalities that have pavement, but there is nothing to show for it."

H. Tinney raised the objection that the county roads commission should not have the local authority they exercised.

"I maintain that our township council should have the right to say who our foreman should be, and if we don't get value for our money at least we'd have our chance to get value and be the only ones to blame."

Mr. Tinney alleged that the foreman drove around in a truck cab to look after two men.

"They spent $1,265 on the county road to Hoards and I defy any man to show where half of it was spent properly. If our township council had any say, the foreman, Mr. Gillespie, would not have been kept there.

Fred Peake and Deputy-reeve W. S. Milne both supported the petition for more efficiency on the county roads in Seymour.

Reeve C. H. Davidson of Campbellford said the Hoard's road was not the best, but with all the work done on them the roads in Campbellford were just as bad as those in the township.

"The trouble is there is not enough money spent," Mr. Davidson said. "Maybe Mr. Gillespie should get out and do more work but it is almost impossible to make a good job when he can't get enough money."

Deputy-reeve MacColl of Campbellford agreed with the delegation that the roads were bad.

"We can't afford to have a white-collar foreman in these hard times. It is impossible to say whether the money has been spent judicially or not because we have nothing by which we can make comparisons."

Reeve Curtis—Bert Gillespie has outlived his usefulness, and it is time for a change.

Reeve Davidson remarked that one knew when he got out of Seymour into another county because of the more numerous ruts.

One of the Seymour men replied: "The holes must have got some means of transportation because they are all on the Seymour side now."

Reeve Curtis asserted that some of the road foremen in the county were the most active persons in municipal elections.

"They should exercise their franchise and keep their mouths shut," Mr. Curtis said. "Our foreman was not one of them because he knew where his bread was buttered and kept quiet."

C. J. Boyce, deputy-reeve of Percy, said he believed the Seymour deputation and moved that their petition be referred to the Roads and Bridges committee.

George Greer, county road superintendent, said he had promised the new council of Seymour that he would meet them and adjust their grievances. For that reason he did not think it right that the deputation should come before the counties council before he had met the township council. He said he had recently driven over the road from Campbellford to Hoard's at 40 miles an hour, and there was not a rut two inches deep in it.

Reeve Duncan replied that he was glad the ratepayers had come down from Seymour with their complaint, and it was quite proper for them to look after their own interests, although Mr. Greer had promised to meet the Seymour council.

"When they are looking after their interests they are looking after the interests of these united counties," Mr Duncan said.

Hamilton's Demands.

Abolition of county agricultural representatives, further reductions in the salaries of the counties clerk and road superintendent and high school teachers, and abolition of the fee system in legal proceedings, were the salients of economy which the Hamilton township deputation attacked.

The speakers were Dan McAllister, Charles Burrison and Fred Nixon who in the oratorical manner pleaded with the council to reduce the county tax rate. Their request was referred to the Finance Committee.

The council chamber and its vestibules were again crowded to discomfort yesterday as the Seymour and Hamilton ratepayers with a number from other parts of the counties pressed in to display their strength and hear their advocates.

Thursday's business was concluded late last night with three committee meetings, the Finance taking the central stage in the proceedings.

NO BETTER ADDRESS IN TORONTO

ALWAYS HAS BEEN HIGH CLASS, QUIET, COMFORTABLE, SPOTLESSLY CLEAN AND MODERN IN EVERY DETAIL.

HAS ONE OF THE FINEST DINING ROOMS IN CANADA; YOU WILL ENJOY THE TASTY INEXPENSIVE FOOD.

From Depot or Wharf take De Luxe Taxi 25c

Rates Single $1.50 to $3.00 Double $3.00 to $5.00

E. B. POWELL, Prop.

HOTEL WAVERLEY

Spadina Avenue and College Street

Write for folder

ST. GEORGE'S CHURCH HOLDS VESTRY MEETING

(Examiner Correspondence.)

HASTINGS, January 27. — The annual vestry meeting of St. George's Anglican church, Hastings, was held on Monday evening with a good attendance of members of the congregation.

Reports were presented by the churchwardens, Women's Auxiliary, Junior Auxiliary, Young People's Society and the Sunday school—all showing satisfactory conditions in their departments.

The following officers were appointed for 1933:

Rector's Warden:- C. B. Plant; People's Warden: T. Curl; Rector's sidesmen: C. Blackburn, Sr., G. Marryatt and E. Radford; Peoples' sidesmen: Messrs. N. Dainard and C. Blackburn; lay representatives to the Synod: Messrs G. Marryatt, and C. B. Plant.

G. Jeffries acted as Vestry clerk for the meeting.

A general discussion concerning all matters of the church was entered into by those present, and a strong feeling of optimism was prevalent for the year of 1933.

A motion was carried extending appreciation and thanks to all who in any way had rendered their services in the past year.

The Rector occupied the chair, and closed the meeting with the Benediction.

BENSFORD MEN HOLD BANQUET

Frank Kitney and J. B. Nelson Were Guest Speakers at Banquet.

TRUE FELLOWSHIP

BAILIEBORO, Jan. 27.—(Examiner Correspondence).—Frank Kitney and J. B. Nelson, of Peterborough, were guest speakers at the district laymen's banquet, held in the United Church Sunday school room at Bensfort on Wednesday evening.

About seventy-five men sat down to the sumptuous banquet catered to by the ladies of Bensfort Church.

Edmund Dawson, vice-president of the local Lay Association, acted as chairman, while Messrs. Herb. McCannan and Hudson, of Peterborough, provided music and led in sing-songs throughout the evening's program. Piano and harmonica duets rendered by these two artists, as well as a whistling solo by Mr. Hudson, were much enjoyed by all.

Mr. Kitney, who has for many years been an active worker in Coldsprings Sunday school, and also in St. James' Church, Peterborough, delivered the first address, and was introduced by Mr. Church, of Fraserville.

The speaker spoke of his regrets of the recent sad bereavement that Bensfort Church had suffered in the loss of one of its loyal old members in the person of the late Mr. Fletcher. Deceased, he stated, had been a close friend of his family since they had arrived in Canada from the Old Land many years ago. Mr. Kitney stated that there was always an inspiration received in a gathering of men such as this which could not be received from any other gathering when men from various parts of the district gathered together, old men and young, to converse and enjoy just such a profitable time together.

The speaker went on to say, "I would always choose a church social of this kind to any other social function. It is true I attend gatherings in various clubs and lodges and gatherings in connection with the Ontario Vegetable Growers' Association and yet the true fellowship comes from gatherings among our church members in the church.

"I truthfully believe that this depression which we are passing through at present is part of a divine plan. It is making us think more seriously than ever before and we are realizing our responsibility at last. Let us consider the church finances. When our budget in 1932 was presented to us it looked practically impossible, owing to the conditions of the present day, but when the situation was placed before the church members they met the crisis and in most instances the budget was raised, the almost impossible was accomplished."

The speaker stated the work he found his greatest pleasure in was Sunday school work. "For thirty years," he said, "I have been teaching a young ladies' class in Sunday school, and I realize results from the efforts put forth."

In conclusion, Mr. Kitney congratulated the local organization on their success of their gathering, and expressed his hope that the Laymen's Association would continue their work and build up a great organization where great things could be accomplished.

Introduced Mr. Nelson.

W. G. Waterman, ex-deputy reeve of North Monaghan, introduced the next speaker, Mr. J. B. Nelson, agricultural representative of Peterborough County.

Mr. Nelson opened his remarks by saying that years ago a Child was born to this world, and we are told He increased in wisdom and stature and in favor with God and man, and so to-day our young men take their place in the church and church activities. It is true they obtain their physical side of life from their work and play. Their intellectual life is developed at home and school. Their social life may be advanced in clubs and other social gatherings, but the church not only develops the religious side of man's life but all four sides are developed to a great extent within the life of the church.

The speaker said the social and religious lines of those in the city are quite different from those in rural districts. In the city the social life is found coming from various sources, but to-day the rural centre of social enterprise is found within the church.

Not so many years ago the church activities did dwindle to a great extent; the young people had no difficulty in securing money. Times were prosperous and rural young people went far afield and bought their pleasure, and as a result young people's work fell to a great extent and, generally speaking, almost died. Now the times have altered. Young people find that money is scarce, and once again a healthy condition is found to exist around country churches.

Young people on the farms are not alarmed about the condition of the world to-day; their parents do the worrying. They are engaged in building up their church organizations and developing that healthy atmosphere which centres around the country church, and they find it satisfying. Mr. Nelson referred to one rural church where these conditions actually existed, and he believed it was general throughout rural parts.

A fair indication of these conditions is manifest in the gathering here to-night, he said. The movement is general all over the country. "I was looking over the faces of those present when I came this evening—many were serious and others had long faces, scarcely a smile could be noticed on a face—and I can readily understand why they are thus. Conditions on our farms to-day is serious. But after we had partaken of this sumptuous banquet and heard a few jokes and Herb. McCannan had led us in a happy sing-song, the expressions had vanished and smiles had taken their place. We have forgotten for the time that hogs are only three cents a pound. The same circumstances exist in the city. When business men leave their business and hurry to the Kiwanis Club luncheon their worry tells on their expression, but soon they forget their troubles when some humorist causes a hearty laugh, and they return to their business new men."

Mr. Nelson stated this meeting was the first of its kind he had addressed, but he found pleasure in doing so and trusted such an organization would strengthen and find results as time goes by.

Rev. E. M. Cook moved a vote of thanks to the visiting artists, and this was seconded by W. H. Barnard.

Election of Officers.

The election of officers for the ensuing year followed, conducted by Rev. Cook. W. G. Waterman was appointed president; E. Dawson, vice-president, and F. Barnard, secretary. A committee of two was appointed from each charge on the Fraserville circuit—Messrs. R. Delehay and S. Hogg, from Fraserville; Messrs. W. Howson and W. Wood, from Bensfort, and Messrs. N. Thompson and Hadril Dawson, from Bailieboro.

The next laymen's banquet will be held at Fraserville.

FRESH— KEEPS YOU FRESH

SAVE WRIGLEY 5c WRAPPERS—Write for PREMIUM GIFT CATALOGUE

WANTED - OLD GOLD
WILL PAY THE HIGHEST PRICE.
PHILLIPS' DENTAL LABORATORY
408½ GEORGE STREET.

The Peterborough Examiner

PETERBOROUGH, ONTARIO, CANADA, FRIDAY, JANUARY 27, 1933

All Ailments
Successfully treated.
W. A. SETTLE
OSTEOPATH
124 Hunter St., West. Phone 649

NEILL'S
DOLLAR DAYS

Watch Our Window Displays

A Stupendous Array of Footwear Bargains greet the thrifty shopper on Dollar Days at Neill's. The prices are astonishingly low, and no one should miss this splendid opportunity to obtain their Footwear needs now at Low Cost.

See Our Bargain Tables

R. NEILL LTD.
350-354 GEORGE ST.
CANADA'S GREATEST SHOE STORE
ESTIMATING BLANKS GIVEN WITH EVERY DOLLAR PURCHASE

LOCALS

NOTICE TO THE PUBLIC

Agency for Peterborough of Marvelo has been taken over by J. S. Cann, 543 Harvey street, city. Delivered to any part of city or district at 45c a (wine) gallon, excluding jars. 3d, 23, 209

SPECIAL FOR DOLLAR DAY.

Electric Washer in good condition, only $25.00. Terms $1.00 weekly. Heintzman Hall. 'Phone 258. 1d-23-4156.

DOLLAR DAY SPECIAL.

8 tube Victor Radio, table model, $35.00. Terms $1.00 weekly. Heintzman Hall. 'Phone 258. 1d-23-4157.

MILITARY EUCHRE

in St. Luke's Parish Hall. Auspices Women's Guild, Tuesday, January 31. Admission 25. Refreshments and prizes. 2d, 27, 30, 4158

WOOD.

Dry Body Hardwood, heavy Hardwood Slabs. Hemlock Slabs and dry Body Mixed Wood. Cut as required. 'Phone 96. McCarthy & Johnston. Tues.-Fri.-t.f.

AUCTION SALE

of farm property (125 acres). Homestead of late Byron Williamson, part of lot 6, con. 12, North Monaghan on Wednesday, February 8 at 2 p.m. Sale will be held at farm and farm will be offered for sale, subject to reserve bid; also at same time and place the entire stock and implements and over 1,000 bushels of grain and 30 tons of hay will be sold without reserve. Furniture, tools, etc. will be sold following afternoon. See large posters.

Fred Campbell, F. D. Kerr, K.C. executors. W. J. Hancock, auctioneers. 5d-16,20,27,3,6-4029

YOUR EYES

See us and see Better—glasses if necessary—good advice if not W H. Lacey (opposite Examiner) Phone 1160; 1084J for evening appointment. Tues-Fri -1009

GEE, ANOTHER NEW ONE!

Credivate—Technocracy was bad enough. Our advice—stay with the old stuff. This is no time for fooling. Use Sanitary Ice, Coal, Wood and Coke. 'Phone 3700. dtf

CALEDONIAN CLUB

To-night at 8, W.O.W. Hall, Carpet Bowling contests. Members holding cups please bring them in. 1d-23-4161

PIANO SPECIAL FOR DOLLAR DAY.

Practice piano, only $97.50. A real buy. Terms $1.00 weekly. Heintzman Hall. 1d-23-4156.

WOOD.

Very best Body Hardwood, also Mixed Hardwood, at current price. Alfred McDonald Lumber Co 'Phone 176. 10d-25-4060

DANCE

In the W.O.W. Hall, Saturday, Jan. 28, 9 to 12 p.m. Moncrief's Orchestra. Lady's door prize. Admission 25 cents. 1d-23-4160

HARD COAL AND WOOD.

Canadian Stelco Coke. Burn the best Dry Hardwood and keep the money at home. Thompson's. 2260 2d-24-4163

TRY OUR FUEL— .....

Coal, Wood, and Coke of highest quality. Scott Coal and Lumber Co. 'Phone 1636, 256 Dalhousie. 1d-23-4162

MYSTERY CLUB DANCES.

All Club Dances will be Cancelled Until Further Notice. 1d-23-258

WELL — WELL — WELL!

Still delivering the Best Fuels money can buy — American "Blue"—Scotch and Welsh Anthracite—Coke—Pocohontas—all sizes Blower Coal Hard and Soft Wood. All at present prices. Est. J. E. A. Fitzgerald. 253 Hunter Street. Phone 111. 11d-26-4071

VULCANIZING. CAR REPAIRING MOTORISTS

Now is the time to have your Tires and Motor put in shape for Spring. Why not let us check over your Tires and Vulcanize any cracks and stone bruises; also have your Motor put in first-class condition. Our Repair Department is in charge of Harry Sarginson. Repairs to all cars, and work guaranteed. Goloshes and Rubbers Resoled.

McIntosh Service Station, corner George and Park Hill Road. Phones—Day 3254; Night 954. 2d, 24, 27, 4122

Announcement!

FOR ONE DAY ONLY

THE QUEEN DRESS REPRESENTATIVE will be at our Show Rooms with a complete Spring Showing of the Famous "QUEEN" DRESSES, which will be modelled, and for which orders will be accepted. You are cordially invited to attend and make your selection on--

MONDAY, JANUARY 30th

TELEPHONE 340

Barrie's

310-314 GEORGE ST.

Bethany

Miss Ruth Hamilton, nurse-in-training at the Toronto General Hospital, spent the week with her parents, Dr. J. J. and Mrs. Hamilton.

Miss Jean Thorndyke of Toronto, spent the week-end with her mother, Mrs. Alva Thorndyke.

Miss Doris Driver spent the week end with her parents, Mr. and Mrs. A. Driver.

Mr. George Dickson of Toronto, was the guest of Mr. William Davis over the week-end.

Mr. Louis Staples of the South Line intends erecting a new bungalow on the south end of grounds recently purchased from Mrs. J. Staples.

Mr. Water Rowland has purchased the property east of St. Paul's church, from Mrs. Cecil Edwards of Peterborough.

Miss L. Washington was at home to a number of her friends on Monday evening.

Mr. and Mrs. Harold Payne entertained a number of friends at dinner on Tuesday evening.

BIRTH.

HALL. — At Nicholls Hospital, on Friday, January 20, 1933, to Mr and Mrs. Thomas Hall, 176 Sherbrook Street—the gift of a daughter.

DEATH.

GUERIN. — At St. Joseph's Hospital, on Friday, January 27, 1933, Imelda Joan, dearly loved infant daughter of Frank and Josephine Guerin, 131 Sutherland Place. Interment St. Peter's Cemetery, Saturday Afternoon, 3 o'clock.

IN MEMORIAM.

BERWICK.— In loving memory of our dear mother, Mrs. H. L. Berwick, who died Jan. 27, 1927:
Peaceful be thy rest, dear mother,
It is sweet to breathe thy name;
In life we loved you dearly,
In death we do the same.
—Ever Remembered By the Family.

Permanently Removed by Electrolysis
ANNE GRAHAM LOGAN
Skin Specialist
118½ Hunter W. Peterborough
'Phone 3102
m.w.f-tf

COUNTRY STORE NIGHT
WINTER GARDENS TO-NITE
5—BIG PRIZES—5
A Large Roast of Beef.
A Large Roast of Pork.
A Bag of Sugar.
A Pound of the Best Coffee.
A Comic Consolation Prize.
A Lucky Number with your 10c Admission Ticket.
DANCING 8.30 P.M. COME! You are Sure to Win.
Popularity Contest Now On.

340 George Street
JOPLING'S Home Owned
Phones 254 255

Extra MEAT Values Saturday

Fresh Ground Hamburg Steak, 4 lbs. 25c

Fresh Picnic Hams, lb. - 7c
Butt Roast Young Pork 8c
Fancy Milk Fed Chickens, lb. - - 15c
Sweet Pickled Rolled Pork, lb. - 8c
Sweet Pickled Shoulder Pork, lb. 8c

JOPLING'S LITTLE PORK SAUSAGE - - 3 lbs. 25c

Round Steak 2 lbs. 25c
Fresh Hams HALF OR WHOLE 10c lb.

Round Steak Roast of Beef lb. 12½c

Shoulder Roast Beef, lb. 8c
Chuck Rst. of Beef, lb. 8c
Prime Rolled Rst. Beef 15c
Blade Roast Beef BONE OUT 10c

STREAKY PORK, LEAN, by piece, lb. - - - - 8c
PEAMEALED PICKLED BACK, piece, lb. - - - 13c

Shoulder Roast of Veal lb. 12c

FREE DELIVERY - ESTIMATING BLANKS

Pass Examinations

Master Gerald Perks (Right), fourteen-year-old son of Mr. and Mrs. S. H. Perks, Sophia street, has received a certificate from the McGill University of Music, Montreal, for passing his elementary singing examinations. Gerald has the honor of being the first boy (junior) in the Dominion of Canada to be awarded this certificate. All singing examinations up to the present time have been set for adults. He is also a medallist and is a pupil of F. G. Mann, L.Mus.

Master Donald Perks (Left), also a son of Mr. and Mrs. S. H. Perks, has received a certificate from the Dominion College of Music, Montreal, for successfully passing his primary piano examinations with the high percentage of eighty-nine marks. His teacher is Miss L. Bacon, A.T.C.M.

MAIN STREET TOPICS

Jabs and Jottings as Picked Up by an Examiner Reporter

GIVE $200 TO RELIEF

Two hundred dollars will be the gift to the Peterborough Relief Fund from the Anson House investment fund. The board of Anson House decided yesterday to make this contribution to relief.

HEALTH BOOKLETS.

An attractive booklet, entitled, "A New Way of Living," is being distributed to all homes in the city at the present time by a representative of the Kellog Co.

ARTICLES NEEDED.

The Examiner has a special request for a sewing machine, also for a dresser.

Please telephone 1600 and we will call.

SIAMESE RUSSETS

Two apples on one stem are fairly common, but two on one stem and grown solidly together are a bit more rare. A freak Russet like this was brought into The Examiner today by Ray Smith, son of Harry Smith, 426½ George street. He found it among a basketful purchased recently.

BRIDGE WIZARDS PLAN CONTRACT TOURNAMENT

CHICAGO, Jan. 27.—(AP)—Contract bridge wizards have decided to settle it once and for all here in Chicago. Leading rivals in the art of finessing decided at a meeting last night—at which not a single hand was dealt—to sponsor an international contract tournament here next summer.

Ely Culbertson was there as a representative of the United States' Bridge Association, and so was E. M. Lagron, president of the Western Bridge Association. They decided that championship claims of various clubs and organizations would be set aside—that laurels would go to the winners of the local meet which they said they hoped would attract upwards of 25,000 players.

Incidentally Culbertson revealed that there will be no changes in bridge rules for three years.

RYLSTONE

Miss Vivian Meiklejohn of Tweed spent the week-end with her parents, Mr. and Mrs. Sandford Meiklejohn.

Mr. and Mrs. William Finch spent Saturday evening with Mr. and Mrs. Amos Althouse.

Misses Eileen and Mildred Finch visited Mrs. Granville Meiklejohn on Saturday.

Mr. and Mrs. John Stewart and family were guests of Mr. and Mrs. Thomas McKeown on Sunday.

Misses Blanche and Grace Gibson are visiting friends at Campbellford.

Mr. and Mrs. Wilfred Spencer, Dorothy and Bobby spent Sunday evening with Mr. and Mrs. James F. Finch.

Mrs. Raymond Finch is spending a few days in Campbellford guest of Mrs. John Russell.

Mr. Herbert Spencer spent Sunday evening with Mr. and Mrs. Sanford Meiklejohn.

Messrs. Willis Irwin and Victor Irwin motored to Peterborough on Monday.

Mrs. Alecia Jones spent a few days with Mr. and Mrs. William Finch last week.

The Rylstone Cheese and Butter Company held a meeting on Tuesday evening and decided to install a new churn and make butter the coming season.

COAL COMPANY LAYS CHARGES OF CONSPIRACY

Claim For $115,000 Involves 25 Coal Dealers, Railway Officials, Bankers.

ALLEGE DEAL BROKEN.

Charge Winnipeg Men Prevented Coke Being Brought in—Held Price Up.

WINNIPEG, Jan. 27 (C.P.). — Charging conspiracy in preventing th bringing into Winnipeg of 40,000 tons of coke from Algoma Steel Company, Sault Ste. Marie, Ont., and selling it at prices under the prevailing rate, Mid-West Coal Company to-day filed statement of claim for $115, against 21 coal dealers, railway officials and bankers.

The suit is founded on an agreement claimed to have been made by Mid-West Coal Company with receivers for the Algoma Steel Corporation, Ltd., the statement of claim declares that on May 15, 1932, plaintiffs agreed to purchase 40,000 tons of coke for the purpose of selling it at a profit to retail coal merchants in Manitoba.

The agreement was verbal. Parties to the negotiations, it is alleged, were plaintiffs, receivers for the Steel Corporation and C. B. Devlin, Fort William, Ont., manager of the Pacific Coal and Ore Dock Company.

Plaintiffs allege coal dealers in Winnipeg, interested in coal mines in Alberta and Saskatchewan, attempted to break the agreement. One of the charges is they threatened the Canadian Pacific Railway Company with withdrawal of their coal transportation contracts and transfer of them to competitive lines, and as a result of the threat, the company, through officials named in the pleadings, joined in the scheme to break the contract.

Terms Of Agreement.

One of the terms of the original agreement, the statement of claim says, was that the coke was to be delivered on the docks of the Pacific Coal and Ore Dock Company, at Fort William, and that the company would be paid $1 a ton for storing and keeping it and acting as trustee for the receivers. Further, it is claimed that C. B. Devlin would have the Imperial Bank of Canada guarantee payment of the coke as it was shipped to the dock.

Plaintiffs say before and during the time of the contract they secured purchases for large quantities of coke and maintained they could have disposed of the entire 40,000 tons, making large profits. This, however, was prevented by the conspiracy, they say which, it is claimed, was "in contravention of section 498 of the criminal code, to unduly enhance, unduly advance, and unduly increase the price of coal in the city of Winnipeg and the Province of Manitoba."

Alternative plea states defendants "maliciously determined" to prevent plaintiffs from bringing the coke into the province so it would not enter into competition with coal sold by other Winnipeg dealers.

Obituary

BABY GUERIN.

Following a short illness, Imelda Joan, nine-month-old infant daughter of Mr. and Mrs. Frank Guerin, 131 Sutherland Street, died this morning in St. Joseph's Hospital. The funeral will be held Saturday afternoon at three o'clock from 131 Sutherland Street to St. Peter's Cemetery.

MISS CATHARINE FITZPATRICK

INDIAN RIVER, Jan. 27 (Examiner Correspondence).—The death of Miss Catharine Fitzpatrick, at the home of her niece, Mrs. Maurice O'Leary, on Friday, Jan. 20th, after an illness of about two weeks, removes the oldest and one of the most respected residents of the community.

Deceased, who was ninety-four years of age, was a daughter of the late Mr. and Mrs. Philip Fitzpatrick, pioneer settlers of Dummer township and has resided in that township until about five months ago, when she moved to Indian River. Although she has been confined to her bed for the past five years, she took a deep interest in the activities of her church and community.

Immediate surviving relatives are: a sister, Margaret, of Warsaw, and a brother, Philip, of Perham, Minnesota. She was predeceased by a brother, Patrick of Warsaw, and two sisters, Anne of Perham and Sister St. Philip of the Notre Dame Convent, Montreal, within the past seven years.

The funeral was held from the residence of Maurice O'Leary to St. Paul's Catholic Church, Norwood, where Requiem Mass was sung by Rev. Father McCarthy. Interment was at Norwood Catholic Cemetery; the pall-bearers being Philip Fitzpatrick, John Fitzpatrick, Michael Fitzpatrick, Denis Fitzpatrick, Albert Webster, and Thomas Christie.

FOR RENT—
NEW BUILDING, UPSTAIRS — centrally located; steel sash, 2 sides full glass; steam heated; front entrance from main street. Rent reasonable. Suitable for light manufacturing.
'PHONE 950. 3d-25-4165

Tonight
Agnes McPhail, M.P., and John Collingwood Reade.
COLLEGIATE AUDITORIUM — 8 p.m. Proceeds to City Relief.

ALL SAINTS' RINK
SKATING WITH BAND TO-NIGHT
AT 8 O'CLOCK. ADMISSION 15c AND 20c.
Hockey Engagements Phone 3775
1d,23,4159

OPENING DANCE
Austins - Saturday Night
First of a Series of Dances for Lady's Hope Chest.
Mose Yokom and His Band. 5c a Dance—Ladies Free.

The U.S. public health service has worked out a new system of fumigating loaded ships which consits of spraying with liquid hydrocyanic acid under pressures ranging up to 100 pounds.

Pillers

Ne whelp for cotton planters is an attachment which distributes seed at various depths in the row, so that the farmer may be sure that some of his seed is planted at the right depth to grow, whatever the weather turns out to be.

$ DAY BARGAINS
FOR SMOKERS TONIGHT AND SATURDAY
CIGARETTE TUBES— 100 in box. Special ..... 5 Boxes For 25c
RAZOR BLADES to fit Gillette type razor ..... 15 for 25c
WE GIVE ESTIMATING BLANKS
Gosselin's Cigar Shops
348 GEORGE STREET 99 HUNTER ST. W.

Fresh Picnic Hams, lb. 7c
Fresh Pork Chops, 2 lbs. 19c
Breakfast Bacon, 2 lbs. 25c
Loins of Pork, 2 lbs. 27c
Round Steak
Sirloin Steak 15c lb.
Pork Sausage, lb. 10c
Choice Pot Roast of Beef, lb. 8c
Choice Oven Roast of Beef, lb. ..... 10c and 12c
Prime Rib, boned and rolled, lb. 17c
Celery, large white heads ..... 10c and 15c
Head Lettuce, 2 for 25c
English Marrowfat Peas, 2 lbs. 25c
Slawson's Cream Cheese, ½-lb. pkgs., 2 for ... 25c
Refer to Thursday's Red & White ad. for Grocery Specials.
P. J. HARRISON PHONE 725-2118
GORDON HUDSON PHONE 3710-3711

BABY CHICKS
In keeping with the present prices of most products, we are offering
S.C. White Leghorns at - 10c
Barred Plymouth Rocks at 12c
These prices apply throughout the season. We already have repeat orders from 80% of last year's customers, leaving only 10,000 unsold.
Every cockerel in our matings is R.O.P. approved from second and third generation dams, with over 200 egg certificates. If possible, visit our plant and see our stock. For further particulars, write.
PORT HOPE POULTRY FARM
PORT HOPE, ONT. PHONE 237-J

"It's Confidence That Does It"
20c PORK TENDERLOIN 20c
Chickens, grain fed, lb. 15c
Roast Veal, choice, boneless, lb. 15c
Prime Rib Roast Beef, boneless, lb. 15c
Shoulder Roast Baby Beef, lb. 13c
Pot Roast Baby Beef, lb. 12½c
—Orders Delivered Free to any part of City—
Wrapped Bread - - - - 3c
WITH EVERY 25c PURCHASE
Pork Hocks, lb. 5c
Boiling Beef, lb. 5c
Picnic Hams, fresh, lb. 7c
Picnic Hams, smoked, lb. 11c
Lean Pork Roast, lb. 10c
Boiling Pork, lb. 8c
Celery Hearts, bunch 15c
Cabbage, 3 for 10c
Head Lettuce ... 10c-15c
Rhubarb, 2 for 19c
New Carrots, 2 for .25c
New Beets, 2 for ... 25c
Tomatoes, lb. 15c
Hot House Tomatoes, lb. 30c
Porter S. White Co.
'Phones 2960-2961 - 346 Charlotte

HOLLYWOOD

Sense and Nonsense

Talkie Town Topics

WOMEN MAKE THE STARS.

SENSATIONS on the screen are perhaps no novelty, but the meteoric rise of five young men in the past year or so to star prominence opens once again the question: How do they do it?

The men are Clark Gable, Paul Muni, James Cagney, Warren William and George Raft.

James Flood, director of "Under-Cover Man," George Raft's first important personal assignment in a title role, declares it's all woman appeal. "No screen start is made," says Flood, "except with the approval of women theatre-goers." And that, he maintains, explains why these new additions to the celluloid firmament have achieved their fame suddenly, spontaneously and enthusiastically.

* * * * *

MOVIE STARS WANTED—BADLY.

CARL LAEMMLE, JR., motion picture producer, claims from 20 to 40 entirely new motion picture stars are necessary for the coming year. If Hollywood can't supply them, he said, "New York or Podunk must."

Carl Laemmle, Jr.

"The casting situation in Hollywood is more acute at the present time than ever before," Laemmle amplified. "Outstanding performances of 1932 were given by stage actors more than 40 years old and stage actresses near and in their 30's. Young leading men and leading women not only are scarce but can not measure up to the performances of their elders."

He said little theatres and semi-professional acting groups should point the footsteps of their players toward Hollywood and that 'college dramatics will have to adopt new training methods."

* * * * * *

TURNED LOOSE WITH A FORTUNE.

WHAT WOULD YOU DO if someone left you a million?—all Paramount's stars have their fling in "If I Had a Million" on the Capitol screen Monday—some of the cast, Cooper, Raft, Oakie, Laughton, Ruggles, Wynne Gibson, Alison Skipworth, Francis Dee.

A saga of men who lived for the moment, with death reaching for the rudder comes to the Capitol in "Air Mail" on Wednesday. On the same program—perilling a dozen lives through the sinister influences of mind control, an innocent-appearing woman of beauty toys with the fates of twelve ex-college girls, in "Thirteen Women." Irene Dunne and Ricardo Cortez co-feature.

Kate Smith's "Hello Everybody" makes its premier showing in Canada on the same screen next Friday.

* * * * * *

DID YOU KNOW THAT—

THAT MAURICE CHEVALIER was taught to dance by J. W. Jackson, the English music hall entertainer, who also initiated Charlie Chaplin?....Frederic March used to pose for artists Howard Chandler Christy, Neysa McMein, Charles Dana Gibson and Norman Rockwell?....Jean Harlow's school-mates used to call her "Little Old Lady," because her now famous platinum hair was then snow white?....When Gary Cooper first came to Los Angeles, he worked for $2 a day as a house-to-house canvasser for a portrait photographer?....Sari Maritza won a flock of medals for fancy ice-skating at St. Moritz?....Susan Fleming is the granddaugther of Baron von Philip, a Swedish nobleman who designed the machinery for the Bethlehem Steel Works in Pennsylvania?....Rex Ingram, whose "Four Horsemen" and other productions placed him among the leading directors of the screen, is returning to motion pictures under the banner of Gaumont-British. "Baroud," his first production, has been completed in Morocco and will be shown in the United States soon. Mr. Ingram also played the leading role.

* * * * * *

KATHLEEN NORRIS FILM BASED ON REAL FACTS.

OBSTACLES of love are overcome by a married man and his lovely stenographer in the screen version of Kathleen Norris' sensational novel "Second Hand Wife," coming to the Regent on Wednesday. Sally Eilers and Ralph Bellamy feature.

On the same screen next Saturday "Hell-Fire Austin" gives Ken Maynard and his equine pal Tarzan room for plenty of action in a sweeping love affair in the great range country.

* * * * * *

KATE IS STILL FIGURING THIS ONE.

KATE SMITH wires from Kansas City that she doesn't know whether to be insulted or not.

Walking along the train platform, she heard the engineer remark, "Well, we finally got her over the mountain, but it took two engines to do it."

* * * * * *

DULL PARTIES IN HOLLYWOOD CLUB?

WHAT'S THIS? Elsa Maxwell, famous English hostess, comes right out and says that Hollywood's exclusive Mayfair Club gives dull parties.

Miss Maxwell, who knows everybody there is to know in Europe, is out here to give RKO pointers on throne-room procedure for Connie Bennett's new picture, "Our Betters."

As one whose entertainments are the talk of London, she speaks with some authority. And she says of the last Mayfair:

"To my great surprise, it was an uninteresting party. No one seemed to have a really good time. And there were definite reasons for this. In the first place, at a large ball of this kind, people should never be seated at long tables. There should be no more than six to a table, and the tables should be round, so guests can circulate and so the waiters won't be falling over you.

"In the second place, the music should be absolutely continuous. Those waits between numbers bring a dinner dance to a deap stop."

Briskly and surely, Miss Maxwell made several other criticisms, then she smiled.

"Where Hollywood really excels," she said, "is in small parties. They are delightful. Among others, I have dined with Mr. Charles Chaplin, Mr. Gary Cooper, the George Fitzmaurices, the Samuel Goldwyns, the Irving Thalbergs, and I have never spent more pleasant evenings. In their homes, the people of Hollywood entertain charmingly.

"It's just the big parties that are dull."

WOMAN IS TO-DAY ALMOST PERFECT

Social Conditions Have Made Great Change in Women.

By Central Press Canadian

LONDON, Jan 27—"Modern woman is almost perfect," says Professor E. McBride, famous British physiologist.

"She is taller than her mother and her elder sister, and she does not suffer from the many minor ailments that at one time were accepted as inevitable for girls.

"The tremendous change in women's ways of living, with its exercise and hygiene, is largely responsible for her physical perfection.

"The effects of tight lacing were so far-reaching that it has taken at least twenty years to reap the full benefit of the fashion for a natural figure.

"In my opinion the chief reason for the existence of the beautiful, healthy girls who will be this year's brides is a great change in social conditions which has been taking place during the last thirty years—that is, the dimmution in the size of the family.

"Families of eight, ten and twelve children were common in my boyhood. The strain of bearing, nursing, and rearing wore out the mother with deleterious effects on the younger children.

"The standard of young womanhood has never in living memory been as high as it is now.

"And the finest flower of 1933 girlhood is found in—the middle classes."

FRIDAY'S RADIO PROGRAMS

KEY TO CLASSIFICATION.

1—Dance, 2—Concert, 3—News, 4—Vocal, 5—Sport, 6—Comedy, 7—Drama, 8—Band, 9—Symphony, 10—Variety, 11—Instru trio, 12—Speaker, 13—Organ, 14—Children, 15—Miscellan.

6.00 P.M.
14—CFRB—Pirate club.
2—CKGW—Astoria
4—WGR—Vaughan De Leath.
6-1-WKBW—Cracker club.
—WJZ—Maud and Cousin Bill.

6.15 P.M.
1—CFRB—Hall's orch.
5—CKCL—Sporting aces.
1—WJZ—Lampe's orch.

6.30 P.M.
4—WBEN—Donald Novis.
4—WGR—Gertrude Niesen.
1—WKBW—Palais orch.
4—WJZ—Betty Boop.

6.45 P.M.
4—CFRB—Ed. McConnell.
3—CKGW—Lowell Thomas.
2—WBEN—South Sea Islanders.
5—WGR—Sport column.
—CKGW—Amos 'n' Andy.
12—WBEN—Leslie Irvin.
6—WGR—Mryt and Marge.
4—WKBW—Kate Burr.

7.15 P.M.
14—CKGW—Sonny and Sid.
7—WGR—Buck Rogers.
14—WKBW—Penrod and Sam.
10—WBEN—Harmonica Rascals.

7.30 P.M.
2—CKGW—Rex Battle's concert.
4—WGR—Three X Sisters.
15—WKBW—Robt. W. Elmes.
1—CKOC—Dornberger's orch.
7—WJZ—Five Star theatre.

7.45 P.M.
1—CFRB—Dornberger's orch.
6—WBEN—The Goldbergs.
3—WGR—Boake Carter.

8.00 P.M.
10—CKCL—The Troubadour.
6-1-CKNC—Coo-Coo-Doodle Club.
4—WGR—Trade and Mark.
15—WKBW—Viennese nights.
2-4-WJZ—Spitalny's ensemble.

8.15 P.M.
1—WGR—Grove orch.
4—WKBW—Singing Sam.

8.30 P.M.
1—CFRB—Wishart Campbell.
1—WGR—March of time.
1—WKBW—Palais orch.

8.45 P.M.
11—CFRB—John Duncan.

9.00 P.M.
12—CFRB—Opening Canadian chain.
2—CKGW—Joyce trio.
10—WBEN—Eskimo night club.

9.15 P.M.
4—CFRB—William Hall and Do Re Mi.

9.30 P.M.
4—CFRB—Mary Eastman.
10—WBEN—Reisman's orch.
15—WGR—Two orphans.
—WJZ—Eddie and Ralph.

10.00 P.M.
4—CFRB—Morton Downey.
1—CKGW—Don Romanelli's orch.
4—WBEN—Al Jolson.

10.15 P.M.
15—CFRB—Just imagine.
4—WGR—Tall Texan.
6—WKBW—Easy Aces.

10.30 P.M.
10—CFRB—Columbia revue.
10—CKGW—Stephen Foster concert—WEAF.

10.30 P.M.
10—CFRB—Columbia revue.
10—CKGW—Stephen Foster concert WEAF.
1—WGR—Palais orch.

10.45 P.M.
1—CKNC—De Courcy's orch.

11.00 P.M.
12—CFRB—Lombardo's orch.
4—CKGW—The Buccaneers.
4—WEAF—Martha and Hal—WGY.

11.15 P.M.
13—CKGW—Night Song.
1—WBEN—Bono's orch.

11.30 P.M.
1—CFRB—Stern's orch.
1—WBEN—Denny's orch.—WEAF.

12 MIDNIGHT
1—WBEN—Valentine's orch.
1—WKBW—Haynes' orch.
4—WEAF—Ralph Kirberry—WGY, WTAM.
1—WJZ—Bestor's orch.—WRC.

12.05 A.M.
1—WEAF—Weems' orch.—WGY, WTAM.

12.30 A.M.
1—WBEN—Lopez orch.
1—WKBW—Fioriti's orch.
1—WJZ—Fisher's orch.

SATURDAY RADIO PROGRAM

10.00 A.M.
10—CFRB—Melody parade.
4—CKGW—John Fogarty.

10.30 A.M.
11—CKGW—Mme. Gainsborg.
15—WGR—Hawaian shadows.
4—WJZ—Happy Jack—WBAL, WHAM.

10.45 A.M.
4—CKGW—Breen and De Rose.
11—WGR—Gertrude Peeples.

11.00 A.M.
14—CFRB—Helen and Mary.

11.30 A.M.
10—WBEN—Swenson's Swedehearts.

11.45 A.M.
2—CGKW—Spanish Idylls.

12.00 NOON
4—CKGW—Johnny Marvin.
1—WKBW—Harrod's orch.—WABC.

12.15 P.M.
1—CFRB—Harrod's orch.
11—CKGW—Pollock and Lawnhurst.

12.30 P.M.
1—CFRB—Felton's orch.
3—CKGW—News, stocks.

12.45 P.M.
15—CKGW—Midday musicale.
1—WKBW—Schorb's orch.

1.00 P.M.
2—CKGW—Rex Battle's concert.
1—WBEN—Bestor's orch.

1.30 P.M.
15—CKGW—Before the footlights.

1.45 P.M.
4—WKBW—Florence Young.

2.15 P.M.
15—WKBW—Weary Willies.

2.30 P.M.
2—WGR—Salon orch.
13—WKBW—Carl Coleman.

2.45 P.M.
2—CKGW—Little concert.

3.00 P.M.
1—WBEN—Merry Madcaps—WEAF.
4—WKBW—Edna Rhodes.

3.30 P.M.
1—CFRB—Mansfield's orch.
2—WKBW—String trio.

4.00 P.M.
10—CFRB—Spanish serenade.

4.30 P.M.
1—CFRB—Belasco's orch.
1—WKBW—Billers' orch.

5.00 P.M.
1—CFRB—Eddie Duchin's orch.

5.15 P.M.
4—CKCL—Songs of Hawaii.
14—WKBW—Children's prog.

5.30 P.M.
15—CFRB—Stocks, musicale.
15—CKGW—Stocks.
14—WGR—Skippy.
1—WJZ—Musical moments.
4—WEAF—Beau Balladeer.

5.45 P.M.
14—CFRB—Cowboy Tom.
14—CKGW—Orphan Annie.
14—WBEN—Secretary Hawkins.

6.00 P.M.
12—CFRB—Literary interview.
2—CKGW—Astoria orch.

6.15 P.M.
4—CFRB—Do Re Mi.
13—WBEN—Gordon Johnson.
1—WKBW—Grove orch.

6.30 P.M.
1—WGR—Schroedter's orch.
1—WKBW—Palais orch.
4—WEAF—Voice from the fireside.

6.45 P.M.
—CFRB—The Funnyboners.
5—WGR—Sport column.

7.00 P.M.
4—CKCL—Saturday nighters.
10—WBEN—Lonely pioneers.
11—WEAF—Roy Smeck.

7.15 P.M.
15—CKCL—Paradise Islanders.
1—CKGW—Nelson's orch.
14—WKBW—Penrod and Sam.
12—WJZ—Merle Thorpe.

7.30 P.M.
1—CFRB—Meyer Davis' orch.
1—CKCL—Fritzley's orch.
1—WBEN—Nelson's orch.
2-4-WKBW—Kenneth Hines and orch.
1—WJZ—Victorine's orch.

7.45 P.M.
12—WBEN—James G. McDonald—WEAF.
6—CKGW—Cuckoo.

8.00 P.M.
11—CFRB—Fray and Braggiotti.
13—CKGW—Echoes of the Palisades.
2—CKNC—Laurier concert orch.

8.15 P.M.
12—CFRB—Green room.
9—CKGW—Boston symphony orch.
1—WBEN—Shea's band.
13—WBEN—Echoes of Palisades.

8.30 P.M.
12—WBEN—Economic world.
2—WGR—Haas ensemble.
4—WKBW—Frances Hunt.

8.45 P.M.
4—CFRB—Red Newman.

9.00 P.M.
5—CFRB—Canadiens vs. Leafs.
2—WBEN—The Gold Thread.
12—WGR—Superstitions.

9.15 P.M.
1—WGR—The aristocrats.

9.30 P.M.
1-4-WBEN—Gus Van and Olsen's orch.—WEAF.
8—WKBW—Carborundum Band.

10.00 P.M.
13—CKNC—Cathedral hour.
1—WBEN—Magic carpet. Lopez orch.
4—WKBW—Charles Carlile.
1—CKOC—Dawe's orch.

10.30 P.M.
1—CFRB—Romanelli's Royal Cadets.
1—CKCL—Hillman's orch.
15—CKGW—The Frocklickers.
1—WGR—Palais orch.

10.45 P.M.
4—CKGW—Pickens sisters.
4—WKBW—Gertrude Niesen.

11.00 P.M.
1—CFRB—Lombardo's orch.
4—CKGW—The Buccaneers.
4—WEAF—Martha and Hal—WGY.

11.15 P.M.
13—CKGW—Night Song.
1—WBEN—Bono's orch.

11.30 P.M.
1—CFRB—Stern's orch.
1—WBEN—Denny's orch.—WEAF.

12 MIDNIGHT
1—WBEN—Valentine's orch.
1—WKBW—Haynes' orch.
4—WEAF—Ralph Kirberry—WGY, WTAM.
1—WJZ—Bestor's orch.—WRC.

12.05 A.M.
1—WEAF—Weems' orch.—WGY, WTAM.

12.30 A.M.
1—WBEN—Lopez orch.
1—WKBW—Fioriti's orch.
1—WJZ—Fisher's orch.

CAVAN.

Mrs. G. Stewart, Otonabee, visited her mother, Mrs. G. Sisson, on Tuesday.

St. John's Church, Ida, held their vestry meeting on Monday. There was a good attendance and satisfactory reports were given of the year's work. As is their custom, the ladies of the congregation served dinner in the Parish Hall, after which their business meeting was held.

The Young People's meeting was held on Tuesday evening in Cavan United Church, with Will Swain's group in charge of the program.

Mr. and Mrs. F. Savigny and daughter, Elaine, Otonabee, were guests of Mr. and Mrs. F. M. Staples on Tuesday evening.

Mr. Thomas Jackson, Ida, accompanied his daughter, Mrs. McIlmoyle, to her home in Bracebridge on Saturday and will remain with her for the winter.

Mrs. Snider's group of the Cavan Women's Institute held a sewing bee on relief work on Tuesday at Mrs. Snider's home.

Mrs. J. E. Whithame entertained at a pot luck dinner on Tuesday at the parsonage. Guests included Mrs. C. Carr, Mrs. Pritchard, Mrs. Bradburn, Mrs. Will Douglas, Miss Frances Hunter, Mrs. Donald Tinney, Miss Annie Tinney and Mrs. James Douglas, president of the W. A. During the afternoon a quilt was quilted for relief work.

On Saturday the W. A. sent a good bale, which included a quilt, to Peterborough, where it will be distributed where needed under the superintendence of the ladies of Trinity Church.

Bladder Weakness Getting-Up-Nights Quickly Relieved!

Pleasant Home Treatment Works Fine; Used by Doctor For Many Years

What a wonderful comfort it is to sleep all night and not get up once from Bladder Weakness and Irritation.

The daily annoyance, restless nights of misery, backaches, and nervous irritability that result from functional Bladder Troubles are wrecking the lives of thousands who might otherwise be in the best of health.

To be at your best, you must have peaceful, health-giving sleep and freedom from daily irritation—that's why Dr. Southworth's URATABS give such wonderful satisfaction.

Made from a special formula and used by the Doctor for many years—URATABS now obtainable from your druggist for inexpensive home use have brought quick help and comfort to many thousands.

No matter what your age may be or how many medicines you have used without success if you want to forget you have a Bladder and enjoy the rest of peaceful unbroken sleep try URATABS today. Your druggist will refund the small cost if you are not well pleased!

Stars Of Radioland

LORETTA LEE

A comely maiden from New Orleans, Loretta Lee, who has just begun to broadcast daily over a nation-wide network, supplies the words to the music of George Hall and his orchestra. Incidentally, George must receive the credit for discovering her. Loretta Lee is heard with George Hall and his orchestra over a Columbia network every day except Sunday.

Weddings

PHILLIPS—WEICKER

(Special to The Examiner.)

COBOURG, January 26. — A quiet wedding was solemnized at Trinity Parsonage, Cobourg, on Friday night, when Antoinette Weicker of Cobourg, became the bride of Cyril Phillips, of Kitchener, Rev. W. R. Tanton, pastor of Trinity church, conducting the ceremony.

The attendants were Mr. and Mrs. C. Pekorny, of Cobourg.

Mr. and Mrs. Phillips will reside in Cobourg.

Socrates, homely and ungainly, went about barefoot and scantly clad.

RADIO NOTES

By

R. H. CHILDERHOSE

Wind does not affect radio reception directly. If your aerial is loose, or has one or more bad connections, the wind can cause noise or fading by blowing it against nearby objects, or trees against the aerial, or by moving the section containing the bad joints. It might also blow bared power wires and tree branches together, or move hanging street lights containing loose lamps, and so cause noise. It has also been known to blow the aerial of the broadcasting station badly enough to cause fading.

Ed.—Mr. Childerhose will be glad to answer any questions asked by radio fans. If you have any trouble just drop a note to Mr. Childerhose in care of The Examiner.

VESTRY MEETING AT HALL'S BRIDGE

Lakehurst Ladies' Aid Holds First Meeting of Year at Home of Mrs. Flynn.

HALL'S BRIDGE, Jan. 27.—(Examiner Correspondence). — The Lakehurst Ladies' Aid commenced the new year with a meeting at the home of Mrs. Flynn. The old year had been a most successful one, and they are enabled to start with a balance on hand. Twenty-six members and visitors responded to the roll call.

The usual program took place at the opening of the meeting, all officers being present in their places. The proceedings were enlivened with a reading by Mrs. G. Elliott, a guitar selection by Mrs. Huston, recitation by Shirley Hunt and a reading by Mrs. R. Hunt.

An invitation was extended to all by Mrs. P. Hunt to a meeting of the W.M.S. at Mrs. G. Hutchinson's.

After plans for work in the future had been discussed, refreshments were served by Mrs. Flynn, Mrs. L. Stockdale, Miss Adams, Miss Ball and Miss Coons, and were heartily enjoyed by all present.

Vestry Meeting.

The annual vestry meeting was held at St. Matthew's Church, Hall's Bridge, on Monday evening, the president, Rev. E. C. Moore, being in the chair, also Mr. and Mrs. R. Fawcett, Mr. and Mrs. H. McIlmoyle, Mrs. A. Fulton, Mrs. Moore, Mrs. F. Edwards and Dr. Ed. E. Willis.

The following officers were renominated and appointed: Incumbents' warden, Dr. Ed. E. Willis; people's warden, Mr. R. Fawcett, secretary-treasurer, Mrs. R. Fawcett; auditor, Miss Iris Willis.

The accounts for the church, Sunday school and repairs to mission house were presented and approved.

The Rev. Moore then gave a short address on the work of the past year and the coming year, congratulating all present on the agreement existing between the people, the church officials and himself, and thanking the workers for what had been done to the mission house and the Sunday school teachers, etc.

The appointment of a local representative at the synod was left over until after Easter.

On Saturday last the local hockey club and a juvenile team played matches at Bridgenorth, both of the Buckhorn teams suffering defeat.

The new tax on electric current is equal to about 3 per cent of your monthly bill.

Two Women Elected To Free State Seats

DUBLIN, Jan. 27 C.P. Cable). — Two women thus far have been assured of seats in the new Dail Eireann as counting of ballots cast in the Irish Free State general election progresses. Both are new members, but two former women members of the Dail are likely to lose their seats.

Those already elected are Mrs. W. A. Redmond, Nationalist Opposition, wife of the late Captain Redmond, killed in election disturbances of a year ago. She won in Waterford. Mrs. H. Concannon, Republican, and an author, captured an Opposition National University seat.

Mrs. W. Collins-O'Driscoll, sister of the late Michael Collins, and a Nationalist, was in danger of losing her seat she held in Dublin North. Mrs. Reynolds, Opposition member in Leitrim-Sligo in the last Dail, was running low in the poll there yesterday.

Young People's Union Meets In Port Hope

BAILIEBORO, Jan. 27.—(Examiner Correspondence).—The Bay of Quinte Conference Young People's Union executive met for their initial 1933 meeting in the United Church at Port Hope on Tuesday evening.

The gathering took the form of a supper meeting, followed by a business session conducted by the president, Mr. Stephen Saywell, of Oshawa.

Rev. C. D. Daniel, of Peterborough, gave the opening prayer, and the Young People's Society of Port Hope United Church prepared a sumptuous banquet.

Rev. William Fletcher, of the Belleville Presbytery, closed the meeting with prayer.

Among those present were: Mr. S. G. Saywell and Miss E. Gay, of Oshawa; Miss S. Vancamp, of Blackstock; Miss Elsie Moon and Mr. Beverly Hancock, of Port Hope; Mr. George Lewis, Welcome. Rev. C. D. Daniel and Miss H. Heffernan, of Peterborough; Mr. Fred. Barnard, Bailieboro; Rev. W. Fletcher, Ameliaburg.

The reports from the various convenors showed increasing interest in the young people's division of the United Church, and an optimistic spirit was held by those present for the advancement of the work throughout the ensuing year.

It was decided by the members of the executive to hold the 1933 biennial fall convention at Cobourg on October 27, 28 and 29.

The moon reflects only about one-fourteenth of the sunlight falling on it.

LODGE AT MADOC INSTALLS OFFICERS

Sister Ida Ashley Presented With Eastern Star Past Matron's Jewel.

MADOC, Jan. 27. — (Examiner Correspondence). — Madoc chapter of the Order of the Eastern Star held their installation of officers on Monday evening, January 9, in the Eastern Star hall. Sister R. Porritt, past matron of Tweed chapter, presided as the installing officer, assisted by Bro. Porritt, W.P., Sister G. Houston, M.W., Sister Meiklejohn, Sister Craig and Sister Vance.

Sister Ida Ashley, on leaving the worthy matron's chair, gave a very suitable address to the chapter and was presented by Past Matron Brown with a past matron's jewel. Past Patron Rice was also presented with a past patron's jewel.

During the installation ceremonies Sister Wilkinson, of Tweed chapter, rendered two beautiful and appropriate solos. The following officers were installed for 1933:

Worthy matron, Sister Edythe Smith; worthy patron, Brother Wilfred Smith; assoc. matron, Sister Jennie Rupert; assoc. patron, Brother James Rice; secretary, Sister Winnifred Hill; treasurer, Sister Margaret Whytock; conductor, Sister Jean McCoy; assistant conductor, Sister Fanny Munro; chaplain, Sister Mable Shaw; marshal, Sister Carrie West; organist, Sister Helena Whytock; Adah, Sister E. Rice; Ruth, Sister B. Kellar; Esther, Sister Mary Rose; Martha, Sister Margaret Blue; Electa, Sister Mary Blue; warden, Sister Martha Pitts; sentinel, Brother Frank Smith.

A social time was spent at the close of the chapter.

PROTEST WORKING CONDITIONS

BRANTFORD.—Brantford Trades and Labor Council to-day protested working conditions at the Cockshutt Bridge over the Grand River south of Brantford. It was reported to the Council that some men were working 16 hours a day.

Committee of the Council will investigate further.

Couldn't Sleep For Rheumatism Found Relief by Using ZORBIT

So writes Mrs. T. S. H., Orangeville, Ontario, regarding her husband. ZORBIT gives relief from neuritis, rheumatism, and lumbago. Its results are remarkable. Sold at Bond's Drug Store, corner George and Hunter Streets. 'Phone 327.

ZORBIT

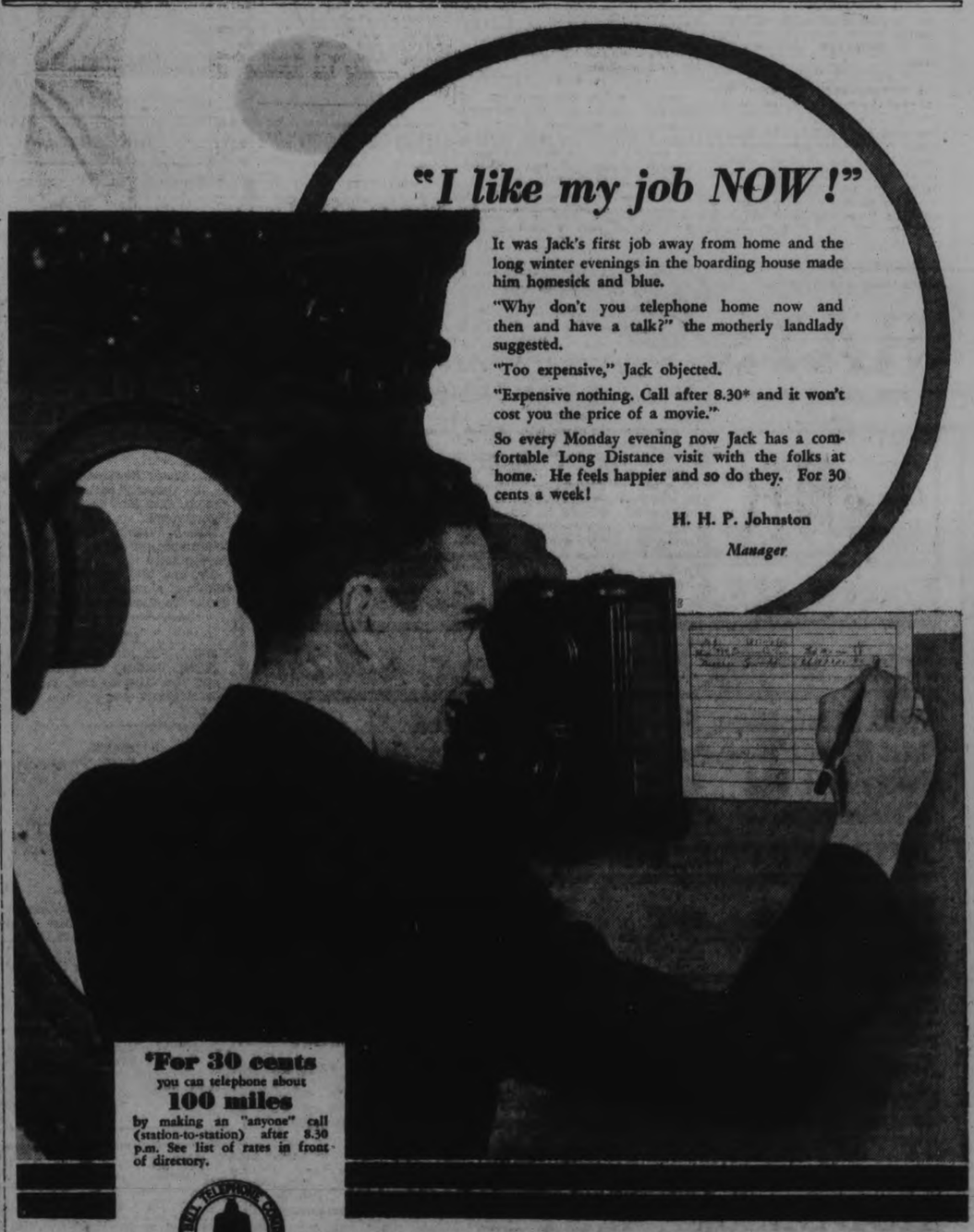

"I like my job NOW!"

It was Jack's first job away from home and the long winter evenings in the boarding house made him homesick and blue.

"Why don't you telephone home now and then and have a talk?" the motherly landlady suggested.

"Too expensive," Jack objected.

"Expensive nothing. Call after 8.30* and it won't cost you the price of a movie."

So every Monday evening now Jack has a comfortable Long Distance visit with the folks at home. He feels happier and so do they. For 30 cents a week!

H. H. P. Johnston
Manager

For 30 cents you can telephone about 100 miles by making an "anyone" call (station-to-station) after 8.30 p.m. See list of rates in front of directory.

THE BELL TELEPHONE COMPANY OF CANADA

NEIGHBORLY NOTES

Please Phone Items to 1600 or 1601

Wanda and Wilma Lockie, twin daughters of Mr. and Mrs. W. C. Lockie of 497 Patterson street, have their eleventh birthday anniversary to-day.

* * *

At Austin's to-morrow night, Mr. J. W. (Mose) Yokom and his band will play for the opening of a series of week-end dances at which tickets will be presented entitling the ladies to a chance on a hope chest and other valuable prizes; the lucky winner to be decided at the end of the series.

* * *

Miss Agnes MacPhail, M.P., who will speak to-night at the meeting in the auditorium of the Collegiate Institute, will be registered at the Empress Hotel. Miss MacPhail and Mr. John Collingwood Reade of Toronto, Economist, the second speaker, will talk respectively on subjects of vital interest at the present time. Both spoke at Barrie last night.

* * *

Mrs. Jane Hinchcliffe of Sheridan street, one of the senior residents of the city, has a birthday anniversary to-day.

* * *

The Misses Dorothy Rowland and Viola Sanders are spending the week-end with the former's uncle and aunt, Mr. and Mrs. L. W. Boden of Oshawa.

* * *

Tomorrow afternoon, Mrs. H. E. Stenson, Reid street, is lending her home for a tea to be held under the auspices of the Fraser Auxiliary of St. Paul's Presbyterian Church.

* * *

Last evening, Mrs. H. E. Connelly, King street, was hostess to the members of the Dramatic Club of the Women's Art Association. Mrs. L. J. Pettit gave a talk on Expression, and Miss S. A. Tomkins led a discussion of recent books. The next meeting in two weeks' time will be held at the home of Mrs. D. A. MacTavish, Monaghan road.

* * *

Mr. Harry Evans is receiving the congratulations of his friends today on this the anniversary of his birth.

* * *

Last evening, a card party was held in the parish hall of St. Luke's Church, under the joint auspices of the A.Y.P.A. and Men's Club of the church. Eighteen tables of cards were played. Prizes for euchre were won by Mrs. J. J. Turner and Mr. Alex. Long, and for bridge by Miss Edna Thompson and Mr. Bert Graham. The president of the A.Y.P.A., Miss Clemena Long, and the president of the Men's Club, Mr. E. Heap, were present, and general arrangements were in charge of a committee including Mr. R. Krant, Mr. O. Heap, Mr. V. Sedgewick and Mr. Cecil Hope.

* * *

A very successful Divisional Educational Conference of the Confederation Life Insurance Company was held yesterday at the Empress Hotel, with a good attendance from the city and out of town. Special speakers at the afternoon and evening sessions were Mr. William Boulton (chairman), superintendent of agencies, from the Head Office in Toronto; Mr. G. J. Kotzenmeyer of Toronto, educational supervisor, and Mr. E. Ayrheart, divisional manager, and in charge of the Peterboro office of the company. Those attending the conference included also Mr. J. R. Myles, district manager at Barrie; Mr. W. H. Shaver of Midland; Mr. O. J. Oullette of Penetanguishene; Mr. H. G. Davison and Mr. C. W. F. Evans of Orillia; Mr. W. C. Neill of Heathcote; Mr. F. C. Bonnycastle of Campbellford, Mr. H. B. Thompson of Cobourg; Mr. W. W. Mutton of Colborne; Mr. J. A. Fisher of Lindsay, and Mr. M. B. Pringle, Mr. C. A. Gallegher and Mr. A. L. Graham, of Peterborough.

* * *

Mrs. A. White and daughter, of Toronto, are visiting the former's parents, Mr. and Mrs. H. Gray of Aylmer street. They came down to be present for the birthday anniversary to-day of Mrs. White's sister, Miss Hazel Gray.

HATS

FOR EARLY SPRING AND BETWEEN SEASONS

NEW
SMART
BECOMING

Just arrived, correct styles. The new Fedora Felts, Fine Felts combined with straw, new Fancy Straws that are different. Shades black, brown, navy, bright red, bright green. Moderately priced. See them Saturday. .....

1.59, 1.95, 2.95, 3.39, 3.95

THE GREATEST DOLLAR DAY BARGAIN THE 1.50 HOSE THAT ARE SELLING AT 1.00

Pure thread silk. Every pair perfect. Full fashioned. All the good shades, chiffon or service weight. The hosiery buy of the year. Sold the country over at 1.50. Selling Saturday, at per pair .....

1.00

THE
HODGENS STORE

Just Between Us Women

A daily chat with Examiner neighbors conducted by Anne Wilcox

IT IS WELL in these early weeks of the New Year to take a sort of mental inventory of ourselves and see if we are fostering any of the good things which we openly spoke of, or silently wished would materialize during 1933.

* * * * * * *

Have these things already gone into the dump heap of futility? Have they been scrapped because of no effort on our part to further their becoming realities?

* * * * * * *

Are we aware of this scrapping, or do we still vaguely suspect they will materialize or be fulfilled just because we think of them with desire?

* * * * * * *

Unless we actually want a thing enough to try to get it, we cannot want it very much. Our New Year wishes, if they are to be fulfilled, should be more than thought-seeds by now.

* * * * * * *

They should have been planted and tended, and perhaps have begun to show tiny sprouts.

* * * * * * *

As wishes vary according to desires of individuals, and avenues of opportunity for them to materialize differ, it is difficult to make helpful suggestions except in very obvious instances, but one such may prove an aid.

* * * * * * *

Many people have the wish to travel abroad. A person can make some progress toward this desired fulfillment by acquainting herself with steamship prices and accommodations, exact places to stop and to visit in sections selected for a tour, etc., etc.

* * * * * * *

Tourist agents and steamship companies' staffs, in offices scattered about the country, are glad to supply information and help prospective travellers, whether the trip is merely being planned for some indefinite time or is to materialize soon.

* * * * * * *

Of course, not every fervid wish can be so literally acted upon.

* * * * * * *

But even if not, it can be nurtured. Perhaps in the quiet of one's room, one can prepare oneself for calmer and stronger progress, making one ready to work and see things through to a fine and happy finish.

* * * * * * *

Whatever the wish, it is but wasted breath or thought unless one makes some attempt to attain its fulfillment.

Your Health

By DR LOGAN CLENDENING

Some skin diseases are peculiar to winter, and other are more likely to occur in the summer. There are, for instance, few cases of poison ivy or mosquito bites in the winter; also ringworm.

But that common and troublesome diseases calle "psoriasis" is more likely to attack its victims during the winter. It may appear in a very mild form, no more than a scruffiness with thickening and scaling of the skin on the elbows and knees, or there may be severe forms with patches involving large areas of the body surface. Certain people are subject to it and have recurrent attacks every winter.

No one single treatment can be said to be applicable to all cases. Diet is an important factor. Most of these patients have found that there are certain articles of food which they cannot eat without subjecting themselves to a severe attack. The use of alcoholic liquors in any form usually causes the onset of an acute attack. In some people use of pepper or spices will do the same thing.

One of the best of the modern treatments is that of Goeckerman by the combined use of applications of tar and exposure of the violet light. Tar is a complicated substance, and experiments have been made to separate it and to discover which element is effective in psoriasis. Up to the present time these experiments have not met with any success.

Tar alone, without the use of any ointment, will effect results and, therefore, the curative value is known to be in the tar and not in any ointments in which it is dissolved.

The treatment has to be applied with considerable care. An ointment containing a very small amount of tar is used at first. After it has been allowed to stay on for a day, it is removed and the spots exposed to the quartz lamp, beginning with a very light exposure. Gradually the strength of the tar and the length of exposure to the light are increased, and in this way the treatment is carried to full strength. Considerable success has been reported in cases treated in this way.

QUESTIONS FROM READERS

F. M.: "Some time ago you recommended taking salt for bromide eruptions. How much, and in what form?"

Answer: Common table salt, or sodium chloride tends to drive bromine salts out of the body. Bromine salts are not eliminated in the kidneys very readily and hence tend to become stored in the body and to replace the chlorine atoms. When the ingestion of bromides is stopped, a reversal of this process can be effected by using chlorine salts, of which the most easily available is common table salt. It can be taken by mouth in practically any quantities, or better, can be administered by a physician intravenously, and will clear up bromide eruptions and other symptoms of bromism much more rapidly than simply stopping the ingestion of bromides.

BE BEAUTIFUL

"DEAR MISS GLAD: I have a little, heart-shaped velour powder puff that I am very fond of and hate to discard. It has, however, become quite soiled, and I realize that it's bad for the skin to use a soiled puff. Is there any way that I could cleanse this puff so that I wouldn't have to discard it?

"PEGGY."

It is very simple to cleanse a puff of the type you mention. And if you cleanse it often enough, it will remain clean and fresh, and there will be no need for you to discard it. Fill a basin with tepid water and dissolve in it some bland soap flakes. Then place the puff in the basin and permit it to soak for a while. After the soaking, squeeze the soapy water through the puff with your hands until all grime has been removed. Then rinse the puff thoroughly with clear water, and lay it on a towel in the sun to dry. When thoroughly dry, it is best to rub the puff between your hands, so that the nap becomes softened, and no harshness remains.

* * *

"Dear Miss Glad: I've been following that excellent reducing course outlined in your "New Figure" booklet for only two weeks now, and have already lost 12 pounds. I'm simply delighted about it, too. However, there's one thing I'm puzzled about. I do the exercising prescribed, but was wondering if it would be more beneficial to exercise in the morning or in the evening. Do you know?

ANGELA."

The most beneficial time for exercising depends upon your constitution and your habits of living. Exercise taken in the morning wakes you up, stimulates the circulation of your blood and makes you feel full of life and vigor. It tones up your whole body in preparation for your day's work. On the other hand, exercise taken in the evening is refreshing and exhilarating. It helps you to recover from the fatigue and tension of the day. A few slow, rhythmic exercises taken before retiring prove soothing and relaxing, and help to induce restful slumber. Ordinarily, the ideal course for the average individual is to exercise in the morning and at night, both.

* * *

"Dear Miss Glad: My little daughter brought several of her playmates home with her last week, and a few days after their departure, I noticed some nits in my hair. I probably acquired them from the youngsters, but it sure does upset me. And so I'd be extremely grateful to you if you could suggest a remedy of some sort.

MRS. T. K."

Hot vinegar provides an effective remedy for a mild pediculosis condition such as you describe. Before retiring at night, saturate your hair and scalp with hot vinegar. The vinegar, of course, should not be hot enough to burn your scalp. After the soaking, wrap a turkish towel about your head and retire. The following morning, remove the towel and shampoo your hair thoroughly with a bland soap and tepid water. Then brush your hair briskly to remove any remaining dead parasites. Three or four of such treatments should be sufficient to correct the condition of which you complain.

Canada has 75 factories engaged in the paints, pigments and varnishes industry and output during 1931 was valued at $18 536,463 or 23 per cent under the previous year.

Stillman Not Worried Over Suit

Above as the palatial winter home at Havana, Cuba, of James A. Stillman, former New York bank executive, who is being sued by Luc Roohefort, of Montreal, who charges that Stillman alienated the affections of his wife, Marjorie. Stillman is shown, below, enjoying a round of golf at the Havana Country club, seemingly little disturbed by the suit. The other house is where Mrs. Rochefort, inset, has been living at Meymouth, Mass., while in the employment of a Boston Beauty parlor.

FASHION SERVICE

3378

An intensely smart jumper dress that carries a sportsy-air through its buttoned wrapped closing.

And isn't the puffed sleeved guimpe smart?

Especially for youth is this lovely model designed.

It is carried out in brown rabbit's-hair woolen. The separate guimpe is gray woolen.

Dark hyacinth blue rough crepe silk with light hyacinth blue crepe is delightfully chic.

Wool crepe and wool jersey are also suitable.

Style No. 3378 is designed for sizes 12, 14, 16, 18, 20 years, 36 and 38 inches bust.

Size 16 requires 2¾ yards 39-inch with 1¼ yards 39-inch for blouse.

Price of Pattern 15 Cents

The Examiner:
Please order for me—
Pattern Number .....
Size .....
My Name .....
Address .....
.....
I enclose 15c in payment.
Allow five days for return.

Around the Corner

COUNCIL BLUFFS, Ia., Jan. 27 (A.P.)—Theodore Bachelor, 80, is confident that Spring is just two weeks away. If he's correct, Bachelor says, he'll shave off the whiskers he's worn since he missed a weather prediction 11 years ago.

Bachelor, graduate of the first class at the University of Nebraska, who lives a hermit's life in the river lowlands, says the signs of Spring are these: budding trees, geese flying north and "the Spring feel in my bones."

CONTRACT BRIDGE

WRITTEN FOR CENTRAL PRESS

By E. V. SHEPARD

"GRAND SLAM IS IMPOSSIBLE"

In a duplicate game, November 12, the following interesting hand was dealt at the Knickerbocker Whist club, at an afternoon session of guests As no experts competed the hand gave considerable trouble.

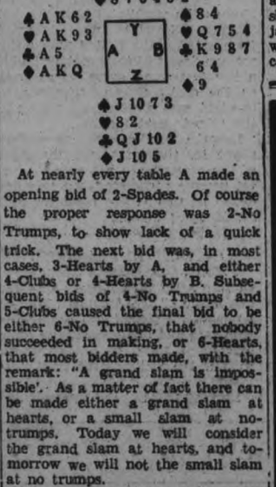

At nearly every table A made an opening bid of 2-Spades. Of course the proper response was 2-No Trumps, to show lack of a quick trick. The next bid was, in most cases, 3-Hearts by A, and either 4-Clubs or 4-Hearts by B. Subsequent bids of 4-No Trumps and 5-Clubs caused the final bid to be either 6-No Trumps, that nobody succeeded in making, or 6-Hearts, that most bidders made, with the remark: "A grand slam is impossible'. As a matter of fact there can be made either a grand slam at hearts, or a small slam at no-trumps. Today we will consider the grand slam at hearts, and tomorrow we will not the small slam at no trumps.

In most cases the opening lead was the singleton club—the most troublesome lead possible at the heart call. As there were only five clubs missing, it should have been quite evident that a singleton had been lead. It could not possibly be a fourth-best, and have Z play the 10. It was improbable that the lead came from 3-2 after B had bid clubs. Below is given the safest method of playing for the grand slam.

Win the first trick with declarer's Ace of clubs. Lead the Ace and K of spades. Lead the 6 of spades. Have dummy ruff with the 4 of hearts. Lead dummy's lone diamond. Declarer wins the trick. Lead declarer's last spade. If Y trumps, the dummy must overtrump. Probably Y will trump with the 10, by splitting his heart equals. Have dummy overtrump with the Q. Lead back a low trump from dummy, and win with declarer's Ace and K, dropping all opposing trumps. In case Y trumps low, dummy will cover Y's trump, then lead back the Q and a low heart. If Y discards, instead of trumping, dummy will trump low and then lead back the Q of hearts and a low heart. In any event the declarer's Ace and K will pick up the last two hearts held by Y and Z.

Having picked up all trumps, the declarer will have left only winning cards in the two red suits, while dummy holds the winning club. Careful play should yield a grand slam at hearts, against any opening lead.

MRS. R. GAVINE ELECTED HEAD OF ASSOCIATION

Murray Street Women Hold Annual Election of Officers.

RAISED $967.80.

Mrs. R. Gavine was chosen president of the Women's Association of Murray Street Baptist Church at the annual meeting held this week. This group, whose membership is comprised of all the women of the church, is responsible for the many incidentals concerning the routine of church work, and at the same time take upon itself to donate $450 each year to the Obligation Fund of the church.

During 1932 the sum of $967.80 was raised through various means consisting of dinners given different organizations in the city, dinners sponsored by them directly, and by teas, lectures, and rummage sales.

Dinner were served to the Eastern Star Lodge, Teachers' Guild, Canadian Legion, County S.S. Executive, Boys' Conference Group, Kawartha Golf and County Club, and meals were served at the church during the Baptist Association held in Murray Street Church. Two teas sponsored by the Association held in the parsonage totalled $112, and harvest and advertising dinners were served in the church. Private donations and rentals made up the total amount.

Outside the $450 which was handed to the treasurer of the Obligation Fund of the church various amounts were expended for repairs, dishes, etc., for the kitchen.

The officers for 1933 include the following:

President, Mrs. R. Gavine.

1st Vice-president, Mrs. Walter Fitzgerald.

2nd Vice-president, Mrs. A. W. Wray.

Secretary, Mrs. Walter Kidd.

Treasurer, Mrs. D. A. Loomis.

Pianist, Mrs. W. A. Baker, assistant Miss E. J. Aldridge.

House Committee, Mrs. F. Irons Mrs. R Irwin, Mrs. Vincent.

Visiting Committee, Mrs. W. J. Rome, convenor, Mrs. H. Tewsley Mrs. R. Irwin, north district: Mrs. N. Barrie, Mrs. S. Gillespie, south: Mrs. W. A. Baker, Mrs. J. Quinn east; Mrs. G. Johnson, Mrs W. G. Shiner, west; and Mrs C. Westbrook and Mrs P. S. White, centre.

Flower Committee, Mrs. J. Kingsbury.

Dorcas Committee, Mrs. H. Webber and Mrs. J. Quinn.

Executive: Mrs. A. H. Campbell, Mrs. Moulton, Mrs. S. Cottingham, Mrs. E. Brumwell, and the officers and convenors of committees.

Little Girl Styles New For Debutantes

(By Adelaide Kerr, A.P. Staff Writer.)

PARIS, Jan. 27 (A.P.) — Little girl styles for sophisticated debutantes were featured to-day in the Spring fashion shows of some of the smaller houses.

Pert suits of black and navy wools and mixed tweeds with slender skirts, and waist length collarless jackets were featured. They were worn with short-sleeved striped cotton or dark wool tunic blouses. A navy wool suit with a round necked box jacket was tied with a bow under the chin and was accompanied by a navy and white striped linen blouse.

Elbow length capes were worn with dresses of contrasting color. Another outstanding note was a brown linen cape with a short-sleeved beige linen dress.

Shallow sailor hats and eight-inch length suede gloves were worn with the cape costumes.

Household Hints

By Mrs. Mary Morton

MENU HINTS

Hot Cooked Rice Cabbage Salad
Baked Apples Oatmeal Crusties
Tea or Coffee Milk

This is a very good and particularly economical menu for a cold day. The oatmeal crusties are the kind of cooky that may be mixed up in a hurry and baked whenever you are using the oven for a baked dinner. They are nice to have on hand to serve to unexpected guests.

Today's Recipes

Hot Cooked Rice — Left-over chopped meat, pork, beef, lamb, one can vegetable soup, cooked rice. Heat the rice and meat together and turn into a serving dish. Cover with the heated vegetable soup cooked to the consistency of a sauce. Serve for luncheon with pear salad stuffed with raisins.

Oatmeal Crusties—One and one-fourth cups rolled oats, one egg, one-half cup sugar, one-half cup melted butter, one-fourth cup coconut, one-fourth teaspoon salt, one-half teaspoon vanilla. Beat egg till light, add sugar, and when well mixed add the rest of the ingredients except the coconut. Drop from a teaspoon onto an oiled cookie sheet and bake at 375 degrees. After five minutes' baking sprinkle each cookie with coconut and bake until brown. Serve with hot cocoa.

Saturday Specials AT The REXALL DRUG STORES

Our Prices Are Always Lower

25c Bromide of Quinine Tablets		19c
3-oz. bottles Camphorated Oil		17c
45c Musterole		27c
$1.50 Hot Water Bottle	2-Year Guarantee	98c
60c Pertussin		47c
25c Mecca Ointment		17c
40c Castoria		24c
75c and $1.00 Nujol		59c, 89c
50c Gin Pills		29c
50c Fruitatives		28c
85c Jad Salts		57c
$1 Pure Norwegian Cod Liver Oil		67c
50c Oil Shampoo	Vitamin Tested WATKIN'S COCOANUT	37c
$1.00 D.D.D. Prescription, large		85c
10c Black Band Nipples		5c
3 lbs. Epsom Salts		15c
50c	SCOTT'S EMULSION OF Cod Liver Oil	37c
$1.00	SCOTT'S EMULSION OF Cod Liver Oil	69c

We Deliver in a Hurry

THE REXALL STORES WE DELIVER

McDermid Drug Co.
E.L. Payne McDermid & Jury

Dollar Day Specials
For Saturday Only

Fresh Picnic Hams (Shankless) lb. 7c

Fresh Cut TENDERLOINS lb. 25c

BACON Sliced, Sugar Cured 2 lbs. 25c

1000 LBS. FRESH SPARE RIBS While they last 5 lbs. 25c

CREAMERY BUTTER— Lift Lock Brand. Saturday, lb. 22c

DAIRY BUTTER— Fresh churned, lb. 18c

EGGS— Fresh Firsts, dozen 23c

APPLES— Good Spys. Peck 25c

LEMONS Large Size Doz. 18c

ORANGES Seedless & Sweet Doz. 15c

TOILET TISSUE Good Quality 9 Rolls 25c

GRAPEFRUIT 4 for 25c Marsh Seedless

MANY FLOWERS OR INFANT'S DELIGHT SOAP .. 5c

FOR SUNDAY

Pattercrisp Candy, lb.	29c
Fancy Humbugs, lb.	20c
Peppermint Patties, lb.	25c
Tokay Grapes, lb.	15c
Ripe Smooth Tomatoes, lb.	20c
Fancy Cauliflower, each	25c
New Carrots, 2 bunches	19c
Spanish Onions, 3 lbs.	25c
Large Head Lettuce	12½c

F. & G. MARKETS

TAKE ADVANTAGE OF OUR DELIVERY SYSTEM. WE PUT YOUR ORDER ON THE KITCHEN TABLE PROMPTLY.

Bruins in Deadlock for U.S. Section Lead

SPYING ON SPORTS

International Canadian

"Gossip ana Such"

THE HOLD-OUT BRIGADE of willow swingers who sport the Flatbrush livery in the summer months is acquiring new members every day, now that the last of 1933 "feelers" has passed through the hands of the postal authorities. To date such sterling stars are Hack Wilson, John Frederick, Hollis Thurston, Joe Stripp, Gordon Slade, Joe Shaute, Val Picinich and Jack Quinn have returned their contracts unsigned and more often than not assuming that 'auteur 'ir so common to temperamental stars.

* * *

DODGER OFFICIALS HAVE indicated a desire to re-adjust the figures of some of their athletes, but the remainder face an ultimatum of either slapping their John Henry's on the originals or else look for a ditch-digging or pen-pushing means of earning their living. And with jobs being what they are, salaries ranging from $6,000 to $10,000 are nothing to throw in the ash can.

* * *

THE FOLLOWING LITTLE ditty, from the pen of Dan Parker, labelled "Seaman Watson's Lament," comes in at the opportune moment with the Watson-LeBarba go scheduled for to-night at Madison Square Garden. Some sports sriveners have called the Seville Battler to cop the duke, but for the most part the issue remains in doubt.

"Me nyme is Seaman Watson an' I 'ails from 'crost the brine,
In a town in dear old Blighty wot's called Newcastle-on-Tyne.
Though I've served in the King's Nyvy and now run a public 'ouse,
I'm not a cove wot dissipytes or goes out on a souse.
I likes me bleedin' arf an' arf,
I'll tyke a swig o' bitters,
But I knows enough to stop in time afore I gets the jitters.
I'll down me porter neat but they can never sye of me
That I'm a bloke wot likes to 'ave an egg beat in me tea.
Me tryde is bashin' blighters on the biarsted, bleedin' conk;
I 'its 'em on the bloomin' 'orn until I mykes it 'onk.
Afore I'm through I sets the bleeders on their bloody 'ead,
And the only time I'm 'orizontal's when I lie in bed.
Now I'm tryning for the big scrap on weak tea and marmalade,
Since me bleedin' rival 'eard it, he's been orfully afraid.
If I don't knock out the blighter, as I surely think I will,
It will be a very close shyve for LaBarba of Seville."

* * *

TOMMY GORMAN OF OTTAWA, one of Canada's most versatile sports figures will have a job on his hands if he hopes to hold the erratic Major McLaughlin down and drive the Chicago Hawks through their National hockey league paces by managerial reins controlled from the players' bench.

* * *

IN WINDY CITY HOCKEY, up to now at least, the Major has never failed to get his manager. The late Peter Muldoon was the first to fall, then followed in rapid succession Hughie Lehman, Barney Stanley, Herb Gardiner, Tom Shaughnessy, Dick Irvin and Emil Iverson.

* * *

THE CHIHAWK OWNER tried out managers that knew hockey and those that didn't. They all went the same inglorious route. The Major sat in his arena box surrounded by his socially correct friends. He had a telephone by his side connected with the manager's bench and he employed two runners who raced with scribbled notes from box to the bench every few seconds.

* * *

THIS METHOD OF GETting into the hair and the teeth of his managers proved highly effective The managers became more jittery that their most tempermental ice stars and they used to spend between-period moments in the club dressing room, giving excellent imitations of men who had gone stark, raving mad.

* * *

AT THE END OF THE SEAson, often sooner, the manager would resign hurriedly and with great determination. Major McLaughlin would nonchalantly shoot his cuffs and immediately engage another while expressing dignified astonishment at the curious mentalities of his pilots.

* * *

GORMAN FACES A TOUGH proposition, but Tommy knows all the answers and most of the questions to fit any situation. He may succeed in keeping the Major chasing rainbows instead of note-bearer and retain for himself the only seat at the hockey controls.

EDDIE SHORE LEADS BOSTON CLUB TO 4-2 VICTORY OVER TORONTO LEAFS IN HUB CITY

Irvin Clan Wilts Under Heavy Pressure With 5 Minutes to Go in Final Period.

COTTON-JACKSON SCORE.

Chihawks Hand N. Y. Rangers a 3-1 Defeat on Their Own Ice—Senators Tie Wings.

TORONTO, Jan. 27.—(CP)—They may tack a fine on Farmer Eddie Shore for conduct unbecoming a defenceman and gentleman farmer, or something, but the blonde wheat-grower from Saskatchewan who is this week's "bad boy" of hockey today planted a huge fist on his latest record with some pride.

"Not a penalty," chortled the two-fisted driving force of Boston Bruins the greatest of present-day defence players as far as the fans are concerned and a particularly interesting figure at the moment to President Frank Calder of the National League. "And look where we are."

Three-Way Deadlock

The Bruins were in a three-way tie for first place in the circuit's United States division, mosty because Shore — down to business again after an early-week fistic spree with such assorted company as Sylvio Mantha, Canadien, Canadien defenceman, Referee Cooper Smeaton and another official — played one of the most sensational games Boston fans have ever seen him turn in.

On top until late in the third period, Toronto Maple Leafs succumbed to a terrific assault led by Shore that netted three quick goals and gave Bruins a 4-2 triumph over the Canadian section leaders. As New York Rangers took an upsetting 3-1 setback from Chicago and Detroit Red Wings could do no better than a 1-1 tie at Detroit against Ottawa, Bruins advanced into a deadlock with Rangers and Wings.

While Boss Calder had under consideration Shore's case, arising out of his battle at Boston Tuesday night, Eddie played through 60 minutes of blazing hockey, provided assists for two of the deciding three Bruin goals and gave the penalty box a wide berth. Harvey Jackson's goal in the second period, after Hal Cotton had scored for Leafs and Marty Barry for Boston in the first, had given Toronto a margin that stood till less than five minutes of the game remained.

Shore helped Nels Stewart to get the tying counter and after old Perk Galbraith had sent a long shot into the Toronto cage Eddie came back and passed to Harry Oliver for another tally.

The drifting Senators, seemingly on a non-stop hop to the bottom of the Canadian section, came to life with surprising effect at Detroit to battle the Red Wings on at least even terms in every period. They came closer than any team to beating the Adams flyers in the new year. As it is Detroit has won nine of its last 13 starts and tied the other four.

Scores First Goal

Johnny Gallagher, rangy defenceman from out Kenora way, hustled the Wings into a first-period lead, scoring on a double assist by George Hay and Larry Aurie. But there the hustling ended. There was not another loophole in the armour Alex Connell wore and Cooney Weiland, Senator centre, knotted the count for keeps in the second period, picking up Hec Kilrea's assist for a close-in shot.

Rangers were outplayed by Tommy Gorman's Hawks who pulled up to a position just three games back of the leaders. Pudge Mackenzie scored in the first period and Lolo Couture got another in the second before Young Ossie Asmundson used a Bill Cook pass to advantage. Johnny Gottselig got the final Chicago goal.

Draw With Americans

Canadiens fought an aggressive battle against New York Americans but the crafty men of Joe Simpson, always willing to take a split decision in the other fellow's back yard, held their own after Nick Wasnie game them a lead in the second period.

Wildor Larochelle evened the score for Canadiens in the third period but the Frenchmen couldn't get another By winning Americans went into a tie for second place with Maroons who were idle.

Townsend Chosen To Meet Canzoneri

NEW YORK, January 27 (C.P.).—Billy Townsend, the golden thunderbolt from Vancouver, has been chosen as the next opponent of Tony Canzoneri, world's lightweight champion. The pair will clash in Madison Square Garden one week from to-night over the ten-round route.

Canzoneri' title, however, will not be at stake, as the match will be an overweight affair. Townsend, though, must scale 140 pounds on the day of the bout.

Townsend, it is believed, will furnish Canzoneri with tough opposition, for he is rated a stiff puncher. The Vancouverite will have at least seven pounds advantage in weight.

Well, gang, it's time to put up the horse for the night. See you again soon.

Hockey Records

National League

Boston	4	Toronto	2
xCanadiens	1	Americans	1
Chicago	3	N. Y. Rangers	1
xDetroit	1	Ottawa	1

x—10 minutes overtime.

Canadian-American League

Providence	2	Boston	1

Overtime.

O.H.A. Intermediate

Aurora	3	Richmond Hill	0

O.H.A. Junior

zMadoc	1	Campbellford	1

z—30 minutes' overtime.

NATIONAL LEAGUE.

International Section.

	G	W	L	T	F	A	P
Toronto	28	14	10	4	60	61	32
Maroons	27	11	14	2	69	73	24
Americans	28	8	12	8	50	64	24
Ottawa	29	8	16	5	56	70	21
Canadiens	26	8	15	3	48	62	19

United States' Section.

Rangers	27	15	8	4	75	58	34
Detroit	28	15	9	4	70	52	34
Boston	29	15	10	4	73	57	34
Chicago	28	11	11	6	52	56	28
					553	553	

Future Games

Saturday—Canadiens at Toronto; Detroit at Maroons; Rangers at Ottawa.

Sunday—Chicago at Americans.

CANADIAN-AMERICAN LEAGUE

	G	W	L	T	F	A	P
Providence	24	13	8	3	62	48	29
Philadelphia	25	11	8	6	60	53	28
Boston	22	11	7	4	66	44	26
New Haven	21	8	10	3	44	56	19
Quebec	24	6	16	2	47	78	14
					279	279	

Future Games

Saturday—Quebec at Philadelphia.

Sunday—Quebec at New Haven.

Hockey Standing

Following are the two local O.H.A. group standings to date:

Intermediates.

	P.	W.	L.	T.	Tp.
Peterborough	5	4	0	1	1
Port Hope	4	2	2	0	2
Bowmanville	5	2	2	1	1
Orono	4	0	4	0	0

On the above it is stated that Orono has played four games, but they may have played one other with Bowmanville (most likely an Orono loss if it was played) as a scrambled schedule with several postponements have made it difficult to keep track of all games played. The Petes and Bowmanville will have to replay that ninety-minute 3-3 tie in the latter town if it has a bearing on the team finishing in second place. First and second teams play off for the group title.

Juniors.

	P.	W.	L.	Tp.
Peterborough	4	4	0	2
Port Hope	3	2	1	3
Bowmanville	2	0	2	4
Cobourg	3	0	3	3

This is approximately the junior section standing, though possibly Bowmanville and Cobourg have met once which is not recorded. However, only Port Hope has a mathematical chance of beating the Petes, by winning their three remaining games, while the locals lose their last two. The team finishing on top meets the winner of the Fenelon Falls-Lindsay-Bobcaygeon section for the group championship. The local juniors are scheduled to play to-night in Cobourg, while the Petes' intermediates are billed to meet Port Hope here.

CALLS THE LAND OF THE TRI-COLOR TO AGAIN CARRY OFF HIGHEST HONORS IN DAVIS CUP FINALS

BETTING ODDS FAVOR LABARA

Seven New Members Appear as Hastings County Council Meets.

HONOR FOR MADOC.

NEW YORK, January 27 (C.P.).—"I will give my best. That is all I can do. I still have the old British fighting spirit, and I want my old shipmates to know I am fighting for them," quoth Thomas "Seaman" Watson, featherweight champion of the British Isles to-day as he prepared to weigh in for his bout to-night with Fidel Labarba, Los Angeles ringman.

Watson enters the ring to-night under plenty of handicaps. To start with, the odds against him winning are placed at from two to three to one by the boys along the Cauliflower Alley. The Englishman has been embarrassed by a trial before jury in a local gymnasium to see whether he was a fit opponent for Kid Chocolate, recognized by the New York State Boxing Commission as the world's titlist.

When Chocolate was debarred from entering the United States, the seaman found himself matched with a boy just about every bit as good as the dusky Cuban. The winner to-night gets a title bout with the the "Keed" next month.

Labarba was reported in perfect shape for the joust. The handlers of the seaman are not sure he has yet become acclimated, but they declared he was in fine condition and confident of winning.

OILERS ARE PLA-MORS.

TULSA, Okla.—Tulsa Oilers moved into a tie with Kansas City for leadership of the American Hockey Association's second half championship race last night by closing their first home stand of the campaign with a 1-0 victory over St. Louis' Flyers.

Locking notched the lone tally.

To-Night's Hockey

(By The Canadian Press)

INTERNATIONAL LEAGUE

Cleveland at London.

O.H.A. SENIOR "A"

Marlboros at Nationals.
Kitchener at Niagara Falls.
Port Colborne at Hamilton.

Hockey Standing

The following is the schedule of games in the C.G.E. Shop Hockey League, to be played Saturday, Jan. 28th:

1-2: Tool Room vs. Switchgear.
2-3: Fractional vs. Machine Shop.
3-4: Office vs. Drafting.
4-5: St. Steel vs. Armature.

The standing to date is as follows:—

Group No. 1

	W.	L.	T.	Pts.
Drafting	1	0	2	4
Switchgear	1	0	2	4
Office	1	2	0	2
Tool Room	0	1	2	2

Group No. 2

Machine Shop	2	0	1	5
Struct. Steel	2	1	0	4
Fract.	1	2	0	2
Armature	0	2	1	1

And back we go to London to pop in at White Hart Lane, the home of Tottenham Hotspur, where all is smiles. It doesn't seem to matter whether your club is in the first or second division, for if you have a winner the fans will flock to see you play. Tottenham is in the second division, and fighting for promotion. Every home match sees over 30,000 onlookers and recently, when Stoke visited, there were 50,000.

* * *

And the manager at Tottenham is our old friend Percy Smith, who played centre forward for Preston more than 20 years ago and later played centre half for Blackburn Rovers. Percy is a tin hat, for he comes from Hinckley in Leicestershire.

Our Boarding House - - - - - - - - - - - - By Ahern

SCUGOG BEATS NORWOOD SQUAD BY 5-2 COUNT

Lindsay Holds the Edge, Offensively and Defensively, Throughout the Game.

BEAVIS HAS OFF NIGHT.

(Examiner Correspondence)

HASTINGS, Jan. 27.—Lindsay's O.H.A. team paid a visit to Norwood Combines on Thursday night and went home on the long end of a 5 to 2 count after a fast, heavy checking game.

Lindsay had a big edge on defensive play, and this along with the hard game the Combines had on Wednesday helped Lindsay to carry away the win. Beavis in the Cambines net also had a bad night, some easy looking goals flashing on the red light.

The Combines opened the first period very fast, netting their two goals in the first two minutes of play. Play went back and fosth till fifteen minutes of the period had elapsed when Hogan hit the twine for Lindsay.

In the second the Combines had considerable more of the play but Eberts was to good for them, robbing Cripps, Stevenson and Calladine of what looked sure goals in quick succession. Calladine was shooting them hard off the right boards. With fine minutes left to go Reeves broke away and made a perfect pass to Martin who tied the score. Two minutes later Hogan put the Scugog town one up to make the score 3 to 2 at the second rest period.

Add To Count

Opening the last period, Williams brought Beavis to his knees with a hot one from the right boards. Scriver was away on another of his rushes but was bowled over at the defense. Gerster got a soft one for the visitors on a shot from centre that Beavis didn't see. Fenton missed the best chance of the period for the Combines when he had only Eberts to beat and shot over the top. Both teams started to rough it up. Reeves was chased for tripping, Fenton followed him for charging and Calladine got the gate for slashing, leaving the Combines two men short, but no damage was done. Fever got a rest for charging and with five second to go Crafton got Lindsay's fifth goal.

For Lindsay Eberts, Wileman and Fever looked the best, while Cripps Calladine and Stevenson, along with Scriver on the defense stood out.

Lindsay, Goal, Eberts; defense, Wileman and Fever; centre Houston; wings, Williams and Gersten; Subs, Hogan, Crafton, Reeves and Martin.

Combines—Goal, Beavis; defense, Scriver and Webb; centre, Stevenson; wings, Cripps and Calladine; subs, McConnell, Rogers and Fenton.

First Period

Combines—Calladine.
Combines—Cripps.
Lindsay—Hogan.

Second Period

Lindsay—Martin (Reeves).
Lindsay—Hogan.

Third Period

Lindsay—Gersten.
Lindsay—Crafton.
Penalties—Reeves, Fever, Fenton, Caladine.

Bowling Notes

Pins flew high and wide this week when the eight teams in the Auburn Woollen Mills' employees league visited the Duffus Alleys for their regular weekly tussle. The Herons continued their consistent winning taking three points from the Vultures to hold first place in the league. F. Redpath's Eagles climbed into second place in the race by trouncing the Owls, 3 to 1. A splurge of clever pin toppling on the part of the Blackbirds sent them into a tie with the Sea Gulls for the cellar position. These wins tighten up the league considerably and make it look as if the race on the home stretch will uncover some torrid battles. High scores are as follows: Men, C. Carson, 265—657; R. McLavey, 246-624; E. Ottney, 238—616. Ladies: V. McNamee, 242—521; N. Sauve, 195—546; A. Gore, 196—619.

The Young Judeans went down before the superior trundling of the George street bowlers this week on the Y Alleys in the Church League. St. Andrews on the other hand gave St. Paul's plenty of opposition and the final verdict resulted in a two all split. Tobe Westbye bowling for St. Andrews spilled the maple in great style, breaking both the high single and high three records which have stood so far this season. His solo count of 376 shattered the 303 score made by Jack Gray, while the high three total, 753, displaces M. Ruiter who had 728.

In the Men's League on the Y Alleys this week the scores were somewhat lower than the usual run. Northern Lights took the Keough boys for a real ride winning every game. Miller and Cowan for the losers secured singles of 234 and 225 respectively while Eastwood led the Lights with 269. Commercials took the big half of a 3-1 decision from the Y's Men, Roy Lewis of the latter team leading the scorers with 221, 233, 167.

The heaviest hitting this week was dished up when the Olympics cashed with the Aberdeens taking three out of four points. Nelson Routley led the parade with 230, 290, 218 and opposing him Richardson spilled 232, 213 and 199. The team totals were as follows: Olympics, 1041, 957, 974; Aberdeens, 978, 1042, 892.

N.H.L. Leaders

(By The Canadian Press)

CANADIAN SECTION

Team—Toronto, won 14, lost 10, tied 4; points 32.
Points (Goals and Assists). — Northcott, Maroons, 18 goals, 10 assists; 28 points.
Goals.—Northcott, Maroons, 18.
Assists. — Haynes, Maroons; Gagnon, Canadiens; 15 each.
Penalties.—Horner, Toronto, 94 minutes.
Shutouts.—Chabot, Toronto, 4.

AMERICAN SECTION

Team.—Rangers, won 15, lost 8, tied 4; points 34. Detroit, won 15, lost 10, tied 4; points 34. Boston, won 15, lost 10, tied 4; points 34.
Points (Goals and Assists.—W. Cook, Rangers, 14 goals, 14 assists; 28 points.
Goals.—F. Cook, Rangers, 16.
Assists.—Boucher, Rangers, 20.
Penalties.—Johnson, Rangers, 73 minutes.
Shutouts.—Thompson, Boston, 7.

Soccer Shots

By WILLIS ENTWISTLE

Well, gang, it's a long time since Empire sportiana trooped the news for the benefit of Old Land soccer fans in its entirety, so what do you say if we gaze into the crystal or hop on the old withbroom and take a peep at Kipling's muddied oafs across the old herring pond?

* * *

Yes, you might have known it, first stop is Arsenal's Highbury, where lady luck broke her funny-bone and sent London's crack club into the doldrums, by smiling at Walsall in the cupties. Poor Old Arensal have taken it on the chin plenty these last few weeks. Some folks say the heavy grounds are telling a tale on some of their none too young players. Joe Hulme has been playing a long time and so has Alec James. Dave Jack played his first game for Bolton in 1921 and was at Plymouth before that.

* * *

But there's a bright side to Arsenal, for the team has played to about 600,000 people on the home ground this season and has proved as good an attraction away. Gates at Highbury have averaged $10,000 this season and every visiting club takes away 20 per cent as its share. More than 65,000 visited the Sheffield Wednesday ground on New Year's Day to see Arsenal beaten. Arsenal has a splendid new grandstand and you need not walk up the stairs unless you so want, for there is an electric elevator.

* * *

And the next stop we make is at Filbert street, the home of Leicester City, where everything apears to be going wrong. Peter Hodge, the manager, who started with Raith Rovers, went to Leicstr, then to Manchester City, and now back to Leicester, is having a tough time. Leicester hasn't won a match on a Saturday since the season opened.

* * *

Now for Huddersfield, with its oceans of mud and a history that is engraved on the parchment of football's life. But we haven't long to stay at Huddersfield. Just long enough to congratulate W. H. Smith, the veteran outside left, who has played in 500 league games and scored 109 goals for the club.

* * *

We'll have to dash through Sheffield to get back to Lancashire and we are reminded of Billy Foulke, the old Sheffield United goalie. Billy stood 6 feet 2 inches and weighed 300 pounds. He was an international in 1897. When he finished playing he fell on lean times and, for a while, was a tremendous attraction on the pleasure ground at Blackpool.

* * *

Back in Lancashire we find the famous J. R. Smith back at centre for the Bury club. Jar played first for Kilmarnock, next for Rangers, then Bolton Wanderers and finally Bury. Recently he went doing a little vaudeville work, for Jar is quite a singer, and essayed to get a transfer as he thought Bury had seen enough of him. But he has taken a new lease on life. Billy Stage, the old Bury, Middlesbrough, Burnley, Southampton forward, is now mine host at one of the Bury public houses. Drop in on little Billy some time and hoist a couple. Righto, Bill, we will.

* * *

Up at Burnley, where the gates are a thing of the past, and there are generally more players than spectators, Tommy Bromilow, the old Liverpool international, is trying to round out a successful team. Wilf Crompton, son of the famous Bob of Blackburn fame, is doing well at outside left for Burnley, as also is Bennion, the former Manchester half-back, who came to Canada with the Welshmen.

* * *

Joe Smith, the ex-international of Bolton Wanderers, and now manager at Reading, has had a terrible time recently, for, at one period, all his first team were down with influenza. Reading was played at Cardiff recently and Cardiff is one place where the depression alighted and stayed. The story of the South Wales club is a football tragedy. Anyhow a Cardiff supporter, at the end of the game, hollered to the Reading trainer, also a Welshman, "How many players have you down with the flu, Bill?" "Eight," replied the trainer. "Well, I hope they are soon all right, and this lot of ours dies," came back the wag.

MADOC BATTLES TO 1-1 COUNT WITH MAROONS

Runnions and Ross Are Marksmen in Hard Checking O.H.A. Tussle.

BRILLIANT GOAL-TENDING.

(Examiner Correspondence)

MADOC, Jan. 27.—Campbellford and Madoc Juniors battled to a 1-1 tie after 30 minutes of overtime in an O.H.A. fixture at the latter town last night. This is the second time these two teams have left the ice with a tie decision. The game was cleanly played and well handled by James Watson of Madoc, four penalties being chalked up against homesters while the Campbellford Maroons had three.

Runnions put the Maroons in the lead early in the first period beating Nickel in the Madoc net by a close-in shot. The teams battled through the remainder of the period and well on into the second when the homesters evened the count, Ross tallying on an individual effort. From then on it was anybody's game, effective checking and good combination followed by many brilliant saves making it an interesting battle for the spectators.

Watson, Runnions and Bush copped the starring honors for the visitors while Rashotte, West and Terry played a spectacular game for the locals.

Line-ups:

Madoc — Goal, Nickle; defense, Ashley and West; centre, Akey; wings, Terry and Ross; subs, Rashotte, Armstrong and McGuire.

Campbellford—Goal, Watson; defense, Oddie and Milla; centre, Runnions; wing, Bush and Lambert; subs, Couch, Wilks, Nelson and Oubett.

AUSSIES TURN OUT FOR CRICKET TESTS

Nearly 400,000 Persons Pay $125,000 to Watch First Two Matches.

By WILLIS ENTWISTLE
Central Press Canadian Staff Writer

Industrial conditions are said to be as bad in Australia as in other parts of the world, but one wouldn't think so from the official figures of attendances and receipts at the first two test matches in Australia. The cricketers certainly gathered in the shekels.

The first struggle at Sydney was watched by 158,125 people and the receipts $60,000. The second match at Melbourne was seen by over 200,000 people and they paid $65,000. At Melbourne on the first day there were 64,000 spectators, 37,000 on the second, 68,000 on the third and 32,000 on the fourth.

The fourth test is at Brisbane on February 10, and Patsy Hendren, writing in an English paper expects England to be beaten because of the intense heat. If this were to happen everything would depend on the fifth and final test at Sydney, commencing February 22.

And just to return to that disastrous Melbourne test for a moment, Andy Sandham, says that the only ball you can be sure of hitting when Melbourne's bit of bird lime is sticky is a full pitch, for even a half volley is likely to do you in by turning at right angles at the last moment.

And despite all the row over leg theory bowling and body smashing bumpers, the Australian Board of Control is going ahead with arrangements for the tour of England in 1934. The board declined to grant permission for the 1934 Australian team to play in South Africa after the English visit, as it would be to strenuous, but are prepared to entertain a self-contained visit.

In the Australian season of 1933, testimonial matches will be played at Melbourne for Blackie and Ironmonger, and at Sydney for Collins, Kelleway and Andrews.

Ironmonger is the veteran who is playing in this season's test and Collins and Kelleway, also Andrews will be best remembered for their connection with Australian teams just after the war. Collins especially was a splendid player, and could both bat and bowl.

Bobby Jones poses with a guest as the two look over the new "perfect" golf course near Augusta, Fla., which Jones aided in designing. The guest is none other than Melvin Traylor, noted Chicago banker and one-time possibility as a presidential candidate.

Brennan of Newark Tops International Pitchers

Today Sat. CAPITOL 325 SEATS EVERY EVE 25c

SOMETHING NEW IN DETECTIVE DRAMA

The World's Master Mind of Crime Detection stakes his reputation and his love against modern scientific lawlessness.

CONAN DOYLE'S Master Detective

SHERLOCK HOLMES

Played by

CLIVE BROOK

MIRIAM JORDAN

ERNEST TORRENCE

2.30 7.00 9.00

William K. Howard production

FOX PICTURE

"Strange Innertube" | Betty Boop | News "Snowbirds"

Matinee Only—"THE LAST FRONTIER"

"Tubby" William Of Lindsay Replies

The other morning we mentioned about the new curling trophy that is going to be donated in Lindsay next year, all because "Tubby" Williamson skipped and won a game without even getting one of his rocks on the rings. Here's Tubby's answer:

"I noticed your comments regarding our record game played here recently on heavy ice, and I think Billy Hewitt and Dick Butler were in recent consultation and meditation endeavoring to perfect a defensive against the new hockey rules or perhaps Dick received some pointers from Dick Irwin on how to play a perfect defensive game.

"Dick was my vice-skip and his perfect knowledge of defence was uncanny. So much so that our stones of all times guarded the rings; so if you meet Dick in the Toronto bonspiel you might have some trouble crashing through his kitty-bar-the-door tactics, but if you can coax him beyond his own blue line you will make him play a wide-open game. I am sure Dick would not like his system of play to be known, as I think he has already applied for a patent.

"I remember a quite similar game five years ago when I was with Lakeviews, and we were playing in The Mail and Empire competition up at the Granite Rink. I was vicing for Alex. Keith. Alex's rink was so bad that when he came to curl his only shot was to take off guards. In this game he should have received enough practice to be an authority on this phase of the game, but we lost, so you see the great possibilities in Dick Butler's new system."—Mail and Empire.

McNamara And Hill Win At Cleveland

CLEVELAND, Jan. 27 (C.P.). — Reggie McNamara, the old iron-man of six-day bike racing, had another victory to his credit to-day, but he knew he had been in a tough grind. Along with Norman Hill, American rider, veteran Reggie led home the pack in Cleveland's first bike marathon last night, pressed to the utmost by the Swiss team of Saveer Van Slambrouck and Freddie Zach.

The Swiss riders spurted courageously in the final hour to draw up even with the winners in mileage, but they were far behind in sprint points, and thus took second place.

Little Jules Audy, of Montreal, furnished the thrill of the race's closing chapter. An hour before the end the 19-year-old platinum blonde was tossed from his bike during a jam, but he remounted and continued the grind. With Jack Sheehan of Ireland, the partner he found when Torchy Peden of Victoria, B.C., was forced out with injuries, Audy was only a lap behind the leaders at the end, but placed no better than fifth owing to a small bag of sprint points.

JUDGE SIGNS WITH DODGERS

NEW YORK, Jan. 27 (A.P.)—Joe Judge, veteran first baseman, who recently was given his release by the Washington Senators, to-day signed a contract with the Brooklyn Dodgers of the National Baseball League.

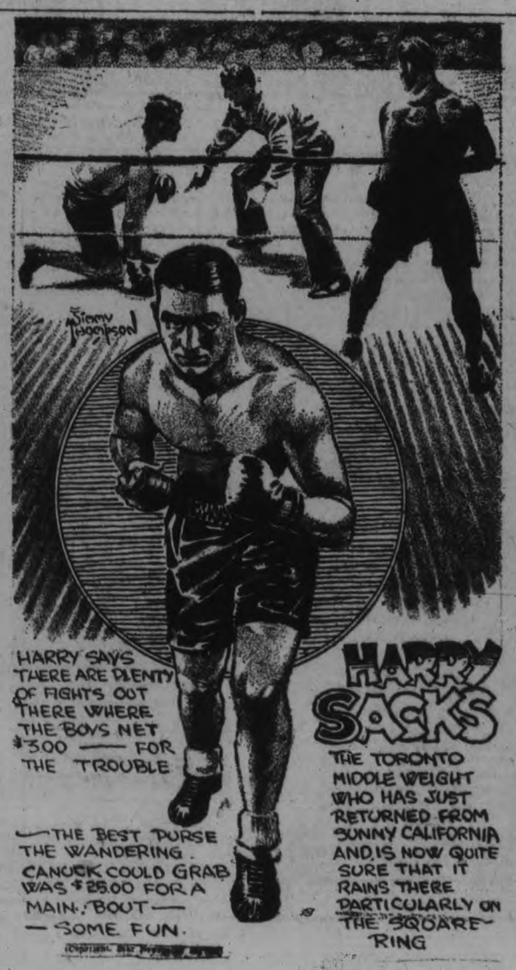

BEARS' HURLER GOES TO YANKS

Ties With Art Smith of Toronto for Pitching Greatest Number of Complete Games.

LEADS IN VICTORIES.

NEW YORK, Jan. 27. (AP) — Don Brennan, portly right-hander, whose hurling played a large part in bringing the International League penant to Newark, and who performed quite impressively in the Little World Series, scored a shutout against his rivals in the struggle for the 1932 pitching championship.

Brennan's rating in the official mound averages released yesterday reads 1-1. Winning 26 games against eight defeats, he was first in the won and lost percentages by a small margin with an average of 2.97 for each nine inning game. Brennan will go south with the New York Yankees, who own the Newark Club, this Spring.

Brennan Leads in Wins

In addition, Brennan turned in the greatest number of victories, tied with Art Smith of Toronto for the honor of having pitched the greatest number of complete games, each hurling 21; led in shutouts with six and was second to Beryl Richmond of Baltimore on the strikeout list of the first group of pitchers—those who pitched 10 or more complete games. Richmond whiffed 155 and Brennan 129.

Another Newark pitcher, Harry Holsclaw, was second in the earned run averages with a 3.43 mark, and Leo Mangum of Montreal third at 3.51. Merrit "Sugar" Cain of Baltimore was second in the won and lost percentages with 16 victories and five defeats for a .762 mark, followed by Arthur "Bud" Teachout of Rochester with 14 and seven for .667.

Mamaux Effective

Among the second division hurler, who pitched more than 10 games, but not 10 complete one, Manager Al Mamaux of Newark showed the way with a 2.56 earned run average. In this group also were Harry Smythe, who for the second year appeared in the greatest number of games, 53, and Emery Zumbro of Albany, the leading "finisher," who wound up 29 contests.

Gowell Claset of Montreal pitched the most innings, 262, faced the greatest number of batters, 1,246, allowed the most bases on balls, 144 and made the most wild pitches, 12. In the last two of these departments he also was first during 1931.

FINAL SCHEDULE TUSSLE TO-NIGHT

Local Intermediates Entertain Second Place Port Hope Outfit at Brock.

The Petes' intermediates, undefeated this year, wind up their home schedule at the Brock at 8.30 to-night, against the second-place Port Hope outfit. They can complete their regular sheet of games this evening with a clean sweep by trouncing Port Hope, but may have to journey again to Bowmanville to finish that 3-3 tie game, as it will probably affect the standing of the other playoff team. The Petes are in the playoffs now, and can't be shaken from the top rung.

Fans will likely turn out in large crowds to cheer the classy Peterborough machine across the home finish line without taking defeat. Despite the scarcity of ice in January, Manager Eddie Wright has worked out a smart hockey team and they had stiff opposition, especially from Bowmanville whom they tied in Bowmanville and beat out here. Both Port Hope and Bowmanville are now fighting for second place and a chance at the group title, but the Petes feel confident they can grab it off this year.

This contest this evening promises to be a hard-checking affair, with the visitors having an unusualy heavy defence pair and one player in particular, the 240-pound Harwood, who goes out of his way to bump them. He believes in getting the dangerous opponents early and flattening them hard two or three times, rendering them easy to check the rest of the game. He also does considerable rushing. The Petes were nursing a number of bruises and some hard feelings toward Harwood at the finish of the game in the Hopers' town, and this promises plenty of action. Micks, the goalie, should be much better tonight, being away off-form when the locals licked them. It will be good entertainment, and fans should attend and get their money's worth, at the same time supporting a winning team for a change.

Cricket Results

SYDNEY, Autralia, Jan. 27 (C. P. Cable)—Wickets fell cheaply on a rain-soaked pitch to-day in the exhibition cricket match between the visiting English test team and New South Wales.

The scores were: New South Wales, 160, (Rowe 70, Brown 69) Hammond three for 22, Mitchell three for 32, Verity two for nine); M.C.C. 199, (Wyatt 66, Verity 33, Leyland 29, Brown 29).

It was the second day's play and New South Wales went to bat with an overnight score of 169 for five wickets. They lost their remaining five in quick fashion, however, and scored only 11 more runs.

The M.C.C. inning opened in only mediocre fashion and six wickets had fallen for 163. The remaining batsmen collapsed before slow bowling on a poor pitch and the team was out for 199.

Bowling Gossip

(By H. W. MAHOOD)

The Lawn Bowling Campaign is under way. The clubs in and near Peterborough will offer the public during the 1933 season as fascinating attractions as can be found anywhere in Canada. The Peterborough club features unusual advantages. The fees are within the reach of the many. The tennis department of the club is getting results in the way of prospective members.

The Peterborough Lawn Bowling Club is not an exclusive one. It makes no claim to being select. It is for everybody—men and women. Here are names of folks you may consult and ask any fair question you may have in mind: Andy Brown, E. R. Disney, J. D. Fitzpatrick, W. J. Oke, Benny Chesler, C. H. Williamson, J. T. Braund, and W. A. Richardson, and R. M. Glover.

If you are interested in Carpet Ball Bowling, take a look in and see what is a-doing. Andy Brown and Dr. MaHood initiated the game at the Club House Thursday afternoon.

SPORTS — HOCKEY—BOWLING—BOXING — Day by Day — BASKETBALL — OTHER SPORTS

(By C. J. P.)

Ho, hum, more hockey games postponed last night. What a life! All was in larkness up at the Brock where a double-header was billed. Those City Leaguers are having their troubles by the bucketful this winter again, a water-bucketful. Eventually, we suppose, there'll be enough cold weather to get caught up on the different local leagues but it's tough going, and one can't look ahead with any degree of comfort to February. The O.H.A. in natural-ice centres continues to take it right on the Van Dyke, but such is life in the year of 1933.

* * * * * * *

Don't forget those C.G.E. games at the Brock tomorrow afternoon, just in case there is ice. They were wowing the fans up there last week. And the School League games in the morning at All Saints' rink are: Central vs. Prince of Wales at nine; Queen Alex vs. King George at ten, and King Edward vs. Queen Mary at eleven. As the hoofers say, "The play must go on."

* * * * * * *

Some changes have been made in the Ladies' Basketball League schedule, starting tonight. It is published today. And those working out for the men's O.A.B.A. team are at it again this eve at seven up at the "Y." About fifteen were out the first tryout, so it looks as if Peterborough should scare up a pretty fair cage squad.

* * * * * * *

The City Basketball League will be starting shortly. Six teams have been chosen so far, and their names and the schedule will be run probably within a week. They go right through till late in the Spring, and if the competition is as keen this season as last, it'll be a dandy circuit. The games will be played at the Y.M.C.A., except for the home games of the P.C.I. team, which is in this year. Permission has been granted the Collegians to strut their stuff in home games on Wednesdays at the Collegiate gym. Good stuff, that.

* * * * * * *

We're glad to be able to dig the old lunch-hook down in the dope bag to-day and pull out a little boxing parcel. It's not local, though and that's a pity. At that, the rabid followers of the tin-ear artists will sardine themselves into cars and journey any reasonable distance for a good fight show. And Lindsay is not an unreasonable distance, whatever else may be wrong with it. Yeah, they're running another big Regimental mitt card up there in about three weeks, with the best of the local Alpha Club sockers, Oshawa and Lindsay in it. Clord Garwood will take up Roy Hope for Lodge of Oshawa and Ned Minicola for Ripley the Motor City mauler, as well as a few others. The Alpha boys are working out now. More anon.

* * * * * * *

Amateur boxing is on the uptrend throughout Ontario now, and by Spring there'll be some fine cards run off. The game has taken a decided spurt and is now packing 'em in, and this should boost pro fight shows. Probably the two main causes for boxing's decline was high prices in these times, and rasslin'. The latter racket will still draw plenty for some time yet, but the novelty is partly wearing off. Another thing, the mitt promotors have scaled their prices down within barking distance of Mr. Average Fan and that's being wise. Boxing locally is in a slump but may come out of it when hockey is on the skids in another five or six weeks.

* * * * * * *

Word from London, England, states that Jack Dane of Peterborough, Ont., lost a six-round decision to Dave Forbes of Glasgow. It was a prelim on a card that featured Jack Peterson, British heavyweight boxing champion—but what about Larry Gains?—and Jack Pettifer. Jack Dane is not a Peterborough boy, but a Toronto product, although he began his pro career in our town well over a year ago.

* * * * * * *

Port Hope huskies are scheduled to wind up the local intermediates' home schedule for the year at the Brock tonight, and despite their defeat right at home Wednesday, the boys from the "loveliest town in Ontario" were just sore enough the other evening to say they'd win out right here. That's not likely as the Petes have gone through their schedule without a loss this year, a tie in Bowmanville being their toughest game. It might be a pretty fair tilt, though, tonight, and sure to be rough as the guy Harwood, backed by 240 pounds, makes a personal issue of every check and fans hard feelings from the start. He'll step into anyone, and some of the Petes don't take kindly to deliberate shouldering, boarding, etc. The Port Hope cheer contingent, with their haunting "Ontario-o-o-o" song, will be on deck.

* * * * * * *

For the second time within about three weeks, Madoc and Campbellford O.H.A. juniors went to a ninety-minute tie, playing last night in Madoc on heavy ice. Runnions notched one in the first, and Ross sewed it up in the second tighter than a number three shoe on a fat lady. Those teams must be just about even on strength. Last night's prolonged argument was featured by close-checking and brilliant goal-minding by Watson and Nickle.

* * * * * * *

And more basketball, Church League this time. It's the annual clash between the two George Street juvenile teams at six tomorrow at the "Y", with Knox juveniles meeting St. Andrew's at 6.35, and Murray Street tangling with Knox juniors at 7.15. The latter team must win to keep out of the hole and cop the second half, then meeting Murray again Feb. 5th and 12th for the title. Murray Street can tie with Mark Street and Knox by pulling out in front in to-night's tussle.

* * * * * * *

Sport shorts: May know tomorrow about those Toronto Leaf players who will referee, maybe, the Merrett Benefit Game here next Wednesday; looks promising now . . . . All Southend League cups must be into the hands of the secretary by Feb. 1st . . . . Empire Cubs beat Canucks, 7-0, and Rangers won from Blackhawks, 6-2, at the Sacred Heart rink last night in the slush . . . . Four Church League games, with All Saints, George Street, Knox and Trinity winning, were run off last night too at All-Saints' rink . . . . That City League double-header, Rangers vs. P. C. I. at eight and Rotary vs. St. Peter's at nine, postponed last night, may be played tomorrow evening at the Brock.

TRINITY TEAM BLANKS SAINTS

Knox Juniors Take an Easy 7 to 1 Victory From Murray Street.

IN CHURCH HOCKEY.

Trinity Juniors whitewashed St. Paul's, 3-0, in the last junior Church Hockey League game at All Saints' rink last night. Knox Juniors took an easy 7-1 win from Murray Street, George Street Juniors blanked Mark Street 2 to 0, while the juvenile game went to All Saints over St. John's to the tune of 3 to 1. The ice was soft, but flashes of fast, clever hockey marked all four contests.

The juveniles opened proceedings with a good battle, with little difference shown. Platt, Rusaw and a fluke gave All Saints their three counters while hard checking and good goal-work held St. John's to the lone marker. There were no outstanding players on either squad, both front lines and defences turning in steady work. Combination suffered due to sticky ice.

The first junior game saw George Street forge ahead in the second period of a hard-fought contest, Parnell tallying. I. Cassie got their other one in the third. Mark Street fought back furiously and crowded the winners all the way, but could not break into the tally sheet. Again, good defence and goal-tending made it a close struggle.

The teams:

Mark Street: Goal, Ferguson; defence, Wright, Mitchell; centre, McLean; wings, Alton, Stewart; alternates, Darwin, Reynolds.

George Street: Goal, Currie; defence, Parnell, Lesurf; centre, L. Cassie; wings, Heard, I. Cassie; alternates, Macdonald, Taylor

Referee, C. Sproat.

Knox Juniors Win 7-1

The Knox Juniors proved too strong in every frame for Murray Street and piled up a 7-1 count at the last. Watson was the big scoring star with five. He got three in the first, assisted once by Gatfield, one in the second and one in the third. S. Seabrook got one in the second for the winners and McDonald one in the third. Harton shoved in the losers' only score in the first.

The teams:

Murray Street: Goal, V. Holmes; defence, Miller, A. Holmes; centre, Harton; wings, Pammett, Ellis. No alternates

Knox: Goal, Hammell; defense, S. Seabrook, Fisher; centre, Gatfield; wings, Watson, McDonald; alternates, Master, G. Seabrook.

Referee, N. Frost.

Bow to Trinity 3-0

St. Paul's bowed to Trinity, 3-0, in a smart final game, the winners getting one in the first and two in the second, but having a job to hold their opponents out in the last hard chapter. Hayes found the twine for one in the opening session, and Hamley and Armstrong did the sniping in the middle go, the latter on a pass from B. Huffman. The winners' goalie had to be good as the Saints tried hard to get one near the end. Both sides showed nifty hockey from the goalies out.

The teams:

St. Paul's: Goal, Kirkwood; defence, R. Clark, Marsh; centre, Wooll; wings, Morrow, Rowan; alternates, White, A. Clark, G. Clark.

Trinity: Goal, Clark; defence, Davern, McBain; centre, Head; wings, Armstrong, Hamley; alternates, Mattice, Haynes, E. Huffman, B. Huffman.

Referee, C. Sproat.

Cage Schedule

LADIES' BASKETBALL

It has been found necessary to revise the junior games of the Ladies' Basketball League schedule, and to change the order of some of the senior contests. The revised schedule, following, commences this evening, and all teams are advised to notice the order in which they will play each night.

Jan. 27.—"Y" Seniors vs Blue Petes; C.G.E. vs. "Y" Inter.; Westclox vs. St. Paul's; C.G.E. Jrs. vs. St. Andrew's.

Jan. 30.—C.G.E. Jrs. vs. Senior School.

Feb. 3.—Blue Petes vs. St. Paul's; Westclox vs. "Y" Inter.; C.G.E. vs. "Y" Seniors; St. Andrew's vs. Senior School.

Feb. 6.—Westclox Jrs. vs. Wohelo.

Feb. 10.—Westclox vs. C.G.E.; St. Paul's vs. "Y" Seniors; Westclox Jrs. vs. Senior School; Blue Petes vs. "Y" Inter.

Feb. 13.—Westclox Jrs. vs. C.G.E. Jrs.

Feb. 17—"Y" Seniors vs. "Y" Inter.; St. Paul's vs. C.G.E.; Blue Petes vs. Westclox; St. Andrew's vs. Wohelo.

Feb. 20.—Wohelo vs. C.G.E. Jrs.

Feb. 24.—St. Paul's vs. "Y" Inter.; "Y" Seniors vs. Westclox; St. Andrew's vs. Westclox Jrs.; Blue Petes vs. C.G.E.

Feb. 27.—Senior School vs. Wohelo.

March 3.—Blue Petes vs. "Y" Srs.; "Y" Inter. vs. Westclox Jrs.; St. Paul's vs. Westclox.

Mar. 6.—St. Andrew's vs. C.G.E. Jrs.

Mar. 10.—St. Paul's vs. Blue Petes; "Y" Seniors vs. C.G.E.; "Y" Inter. vs. Westclox; Senior School vs. C.G.E. Jrs.

Mar. 13.—Senior School vs. St. Andrew's.

1st game, 7 p.m.; 2nd game, 7.45 p.m.; 3rd game, 8.30 p.m.; 4th game, 9.15 p.m.

COBOURG GAME OFF.

The local junior O.H.A. Club will not play to-night in Cobourg, as previously announced.

Regent LAST TIMES TONIGHT

"False Faces"

With Lowell Sherman, Lila Lee, Peg Shannon.

The beauty racket exposed—See this one.

STARTS SATURDAY

Roaring, Racing Romance of the Water Speedways

Mile-a-minute, melodrama with a thousands thrills.

All engines used on the boats in this picture are Johnson motors. Same as made in our city. See in the theatre lobby Canada's fastest outboard motor. A Johnson holds speed record of 53.8 m.p.h. Courtesy Copping Marine Sales.

NEWS "LAST OF THE MOHICANS" COMEDY

STEWART WINS PICTON TROPHY

Local Man Captures Much Coveted Cup at Poultry Show.

16 WHITE WYANDOTTES

PICTON, January 27. — Among the many out-of-town exhibitors at the Poultry and Pet Stock Show was an old-timer, J. Gillespie Stewart from Peterborough, with a string of White Wyandottes. Many people will remember Stewart sending a smart exhibit 700 miles from the Canadian Sault to our Prince Edward Show away back in '19 when George Moore was its president. That time, under adverse conditions in severe weather, and the long trip, his Wyandottes made a meritorious win.

This time he had 16 snow-white birds in the very pink of condition, spotlessly clean, and which sure captivated the attention of everyone visiting the show. Many knowing critics have said they could hold their own in any competition. They won 1st and second cock, 1st and 3rd hen, 1st and 2nd cockerel, 1st and 2nd pullet, and 1st pen also best collection of Wyandottes. In addition they won the most coveted silver trophy for the best ten birds in the entire show. This latter win is considered the hard-to-do feat, but as Stewart says, "It was my birds did it."

Other exhibitors from Peterborough who carried off a goodly number of prizes were Harry Lush and R. M. Brown.

Mr. Lush won 1 and 2 for Dark Brahma pullets.

Black Langshans—1 cock, 1 and 2 hen, 1 and 2 cockerel, and 1 pullet.

Plymouth Rocks, Buff—1 pullet.

Wyandottes, Buff—1 and 2 cockerel, 1 and 2 pullet.

Wyandottes, Golden—1 cock, 1 and 2 hen.

Wyandottes Silver—1 cock, 1 and 2 hen, 2 cockerel.

Leghorns, Black—1 and 2 cock, 2 cockerel, 2 pullet.

Poland W.C.B.—1 cock, 1 and 2 hens, 1 and 2 cockerel, 1, 2 and 3 pullet.

Polands, Bearded— 1 and 2 on cock, hen, cockerel and pullet.

Polands, Unbearded — 1 and 2 on cock, hen, cockerel, and pullet.

Houdans—1 and 2 on cock, hen, pullet and cockerel.

Hamburgs, S.S.—1 and 2 cock.

Hamburgs, Black— 1and 2 hen.

Hamburgs, Pencilled—1and 2 cock, hen, cockerel, and pullet.

Game Bantams.

Black Red—2 pullet, 3 cock, 3 hen.

Brown Red—1 and 2 pullet.

Duckwng—1 and 2 cock, 1 hen, 1 and 2 cockerel.

Red Pyle—2 cock, 2 cockerel, 2 pullet.

Birchens—1 and 2 cock, 1 and 2 hen, 1 and 2 pullet, 1 and 3 cockerel.

A.O.V. Game Bantams—2 cock, 2 hen, 2 cockerel, 2 pullet.

Ornamental Bantams.

Cochins, Partridge—3 cock, 3 hen, 3 pullet.

Brahmas—1 cock, 1 pullet, 3 cockerel.

Mille Fleur—2 and 3 cock, 2 and 3 hen, 1 and 2 cockerel, 1 and 2 pullet.

Collections.

Langshans.

Bantam Specials.

Birchen Games—1 young pair.

Mille Fleur—1 young pair.

R. M. Brown.

Mr. Brown won the following prizes:

Brahmas, Dark—2 cock, 2 hen.

Wyandottes, Partridge—1 and 2 hen, 1 and 2 cockerel, 1 and 2 pullet.

Wyandottes, Columb.— 1 cock, 1 hen, 1 cockerel, 1 pullet.

Leghorns, S. C. White—1 hen, 2 cock.

Leghorns, S. C. Brown—1 cock, 3 hen, 2 cockerel

Leghorns, R. C. Brown—2 and 3 hen.

Leghorns, Black—1 and 2 hen, 1 cockerel, 1 pullet.

Leghorns, A.O.V.—1 and 3 hen, 1 and 2 cockerel, 1 pullet.

Spanish, Black—1 cock, 1 and 2 hen, 1 and 2. cockerel, 1 and 2 pullet.

Cochins, Partridge — 1 cock, 1 hen.

Javas—1 cock, 1 hen.

Rhode Island Reds—2 cockerel.

Black Jersey Giants — 1 and 2 cockerel, 1 pullet.

Anconas—1 cock, 1 and 2 hen, 1 cockerel, 1 pullet.

Campines, Silver—1 cock, 1 hen.

Speckled Sussex—1 hen.

Polands, W. C. B.—2 cock.

Black Red Game—3 hen.

Cochins, Buff—3 cockerel, 3 pullet.

Bantams, Japanese — 1 cock, 1 hen, 3 pullet.

Ducks.

Aylesbury—2 cock, 2 hen, 2 cockerel, 1 pullet.

Pekin—2 cock, 2 cockerel, 3 hen.

Cayuga—1 cock, 1 hen, 1 and 2 cockerel, 1 and 2 pullet.

Rouen—1 cock, 1 hen, 1 cockerel, 1 pullet.

Indian Runner, White—3 cock, 1 pullet, 2 cockerel.

Muscovay, Colored—1 cock, 1 hen, 2 cockerel, 2 pullet

Geese.

Chinese, White—2 cock, 1 hen, 1 and 2 cockerel, 1 and 2 pullet.

African—1 cock, 1 and 3 hen.

Waterfowl Specials — Best pair African geese.

Best pair of Rouen ducks.

Ornamental Fowl—Silkies.

Pigeons, A.O.V.—1 cock, 1 hen.

Collections.

Columbian Rocks; Wyandottes, A.O.V.; Anconas, S.C.

RUMOR FIRST ATTEMPT TO EXTRADITE INSULL

TORONTO, Jan. 27 (C.P.)—Reports a new extradition warrant would be brought on Martin Insull, deposed Chicago power magnate, could not be confirmed here to-day. Hon. W. H. Price, Attorney General of Ontario, said he had heard nothing of a new warrant. E. W. Bayley, K.C., Deputy Attorney General, who is acting in a private capacity for the State of Illinois, said, "I am not in a position to give you any definite information."

Insull is at present at Orillia, Ont., on bail of $50,000 awaiting the commencement of extradition proceedings on Feb. 7. He is wanted in the State of Illinois for embezzlement and larceny of approximately $500,000.

Railway Time-Tables

CANADIAN NATIONAL RAILWAYS TIME-TABLE.

Trains Operate Daily (Except Sunday) on Eastern Standard Time.

(Corrected to Date.)

Train No. 11, 8.25 a.m.—For Lindsay, Orillia, Midland, Toronto, Hamilton, Buffalo, London, Windsor.

Train No. 92, 12.01 p.m.—For Port Hope, Toronto, London, Chicago, Buffalo, and New York. Connects with Capitol City train for Ottawa. Leave 1.45 p.m.—For Lakefield.

Train No. 95, Leaves 4.42 p.m. — For Lindsay, Toronto, and connects with "International Limited" for London, Sarnia, and Chicago with the "Toronto" for New York and Philadelphia, and also makes connections at Toronto for North Bay, New Liskeard, and Cochrane.

Train No. 12, 8.30 p.m.—For Keene, Hastings, Campbellford, Belleville, and makes connections for Kingston, Brockville, Montreal, Boston, and the Maritime Provinces.

CANADIAN PACIFIC RAILWAY

(Corrected to Date.)

Going East—

7.50 p.m.—Indian River, Norwood, Havelock. Daily except Sunday

11.35 a.m.—Havelock, Tweed, Smith's Falls, Ottawa, Montreal, Quebec, Boston, and New York. Daily except Sunday.

11.05 a.m.—Sunday only to Havelock.

1.55 a.m.—Havelock, Tweed, Kingston, Perth, Ottawa, Smith's Falls, Montreal, St. John, Boston, and New York daily.

Going West—

5.10 a.m.—Toronto, Guelph, Goderich, Hamilton, Galt, Woodstock, St. Thomas, London, Chatham, Detroit, Chicago, and New York daily.

7.15 a.m.—Toronto, Hamilton, Brantford, Buffalo, New York, Galt, Woodstock, London, Chatham, Detroit, and intermediate points. Daily except Sunday

10.10 a.m.—To Lindsay and Bobcaygeon.

2.50 p.m.—Toronto, Hamilton, Buffalo, Rochester, Boston, Woodstock, London, Windsor, Detroit, Chicago, and intermediate points between Peterborough and Toronto. Makes connections with the Trans-Canada Limited for Winnipeg and Vancouver. Daily except Sunday

5.45 p.m.—Sunday only for Toronto and points West.

GOODNIGHT STORIES

By Max Trell

This is a locomotive
It makes a puff-puff-puff.
And when it isn't puffing
You know it's puffed enough.
—Shadow Sayings.

Mij was such a good shadow, and he tried so hard to do what was right. It really wasn't fair that he should have been treated in the way that he was. But I must tell you the story.

The five children, and their five shadows (the children and their shadows always managed to stay together) were out playing. It was getting near dinner time First Dinah went home with her shadow Hanid, then little May went home with her shadow Yam, then Rolf followed them with his shadow Flor, and Frank with his shadow Knarf. That left only Jim with his shadow Mij.

Now Jim didn't want to go home to dinner I guess he was hungry enough, but he thought he'd rather play a little more. He was playing locomotive and trains. He kept running up and down the street shouting: Choo-choo....clackity-clack... here comes the train, keep off the track."

Jim ran and ran and ran. His poor shadow Mij kept getting more and more tired. You see, Mij had to keep following his master wherever his master ran.

"Jim-m-my, where are you?" Jim's mother called. "Come in at once!"

"All right, in just a minute," the boy answered. Then he began running along the street again. He said to himself: I have to go to Chicago, then to Washington, then to Philadelphia and then to New York."

Mij held onto the lamp-post.

All that took a little time, you see, even though Chicago was only as far as the lamp-post, and Washington was at the first house, and Philadelphia was at the pump, and New York was in front of Jim's porch. Mij was simply too tired to take another step. But he had to go along. He dragged behind his master. He begged: "Please don't go to Chicago....please."

Then Mij got a scheme. He thought that if he held onto the lamp-post he would be able to rest for a few minutes, and catch his master before he got to the porch of his house. That's what Mij did. He clung onto the lamp post. But what did his master do? His master suddenly got hungry and decided not to go to Washington and Philadelphia but to run right home. So into the house went the locomotive and the trains. The door slammed shut, and poor tired Mij—poor little shadow—was left outside in the cold Wasn't that terrible? He got inside later, all right, all right, but that's another story.

(Copyright, 1933, K. F. S., Inc.)

THE STARS SAY . . .

By GENEVIEVE KEMBLE

For Saturday, January 28

The astral activities in away on this day seem to presage a sudden visitation with far-reaching influence on the future destinies and associations. This abrupt shaping of the affairs may have to do with employment especially in propositions in connection with mergers, rings, secret organizations or by means of conspiracy or intrigue.

Those whose birthday it is may be surprised by a sudden visitation having a rather important bearing on future activities. Be careful of trickery or false report and sign writings with precaution. A child born on this day may be original, independent, restless, but faithful and diligent in employment.

LIFFORD LINE.

Mr. Richard Wilson and nephew, Archie, motored to Millbrook Saturday, and attended the funeral of the late Miss Sarah Sutton.

Mr. Heber Preston was a business visitor to Lindsay at the week-end.

Miss Lena Mulligan of Omemee, spent the week-end, the guest of her parents, Mr. and Mrs. Wilfred Mulligan.

Mr. Herman Thomas of Omemee, is sawing wood for a number of the farmers on Lifford Line.

The annual vestry meeting of St. Mary's church, Lifford, was held on Monday afternoon at the church.

Mr. and Mrs. Percy Preston and babe, moved into their new home on Lifford Line on Tuesday.

Mr. Edward Weatherlit, of Ops, visited friends here recently.

Dr. Wood's

Norway Pine Syrup

Cold On Chest Dry, Hacking Cough

Mrs. Frank R. Logan, Queen's Ave., London, Ont., writes:—"Every winter it is my misfortune to catch a bad cold. I have it in my head, and it then continues down and settles in my chest.

I always get a dry, hacking cough from which I cannot get any relief until I get my bottle of Dr. Wood's Norway Pine Syrup out of the medicine cabinet."

Price 35c. a bottle; large family size 65c; at all drug and general stores; put up only by The T. Milburn Co., Ltd., Toronto, Ont.

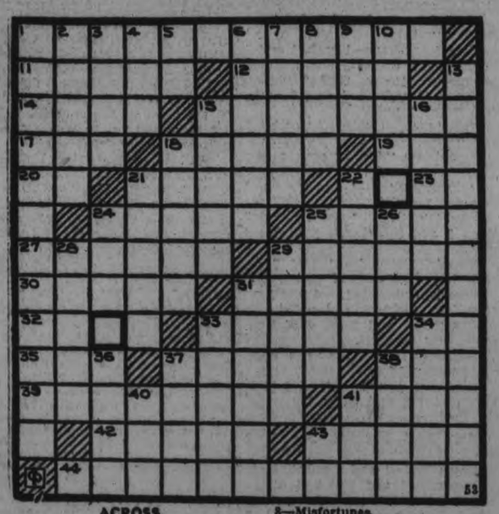

ACROSS

1—Vice pres. of U. S. 1857-1861
11—Particles
12—Oil can 14—Eat
15—13th president of the U. S.
17—Yale 18—Ascends
19—Pale
20—Nova Scotia (abbr.)
21—Employs
22—New Testament (abbr.)
24—Harness
25—Goodby (Fr.)
27—Magistrates of ancient Rome
29—One who spites
30—Abode of a bird (pl.)
31—Directions to a copyist
32—A continent
33—Masts
34—Member of parliament (abbr.)
35—Not well
37—Approaches
38—Salt
39—Studies (Fr.)
41—Coarse rigid hair
42—Mother of pearl
43—Suffrage
44—One who favors secession

DOWN

1—200th anniversary
2—Buns
3—Sewing case
4—Vehicle
5—One of the United States (abbr.)
6—Dins
7—Irritates
8—Misfortunes
9—Democrat (abbr.)
10—Cultivate
13—A centennial plant
15—Conflagrations
16—Hindu queen
18—Alliterates
21—Stops
22—Revises
24—Possessive pronoun
25—Those who mimic
26—Neuter possessive pronoun
28—Distributed
29—Asterisks
31—Forgiving
33—Prophets
34—Companions
36—Unaspirated consonant
37—Good
38—Prefix meaning half
40—Resinous substance
41—Male offspring
43—Overwhelming sorrow

Answer to previous puzzle

P	L	U	S		D	E	R	M		S	H	Y
E	A	S	T		A	R	E	A		T	E	E
E	V	E	R		T	R	I	M	M	E	R	S
P	A	R	A	D	E	S		M	A	L		
		N	O	D		T	A	Y	L	O	R	
S	P	A	D	E		B	E	L		A	S	A
E	A	T	S		L	A	D		S	T	O	P
N	I	T		T	A	R		S	H	E	E	T
T	R	O	P	I	C		P	I	E			
		R	O	T		K	I	N	D	R	E	D
M	A	N	D	A	R	I	N		D	A	R	E
A	R	E		N	I	N	E		E	R	I	A
B	A	Y		S	A	G	S		D	E	E	R

Millbrook

Mr. and Mrs. J. J. Crown and three children, of Raeboro, motored to the village and were guests of Mr. and Mrs. A. J. Brown and Miss Jennie Brock on Tuesday.

Mr. G. F. Harrington, local Hydro superintendent, is in Toronto this week attending the Provincial Hydro-Electric convention, the sessions being held at the Royal York Hotel.

Mr. and Mrs. Will Jones and daughter, Gertrude, motored from Toronto and spent the week-end with her parents, Mr. and Mrs. John Hatherly.

Miss Gertrude Spence has returned home after a two weeks' visit with her sister, Miss Elsie, and other friends in Toronto and nearby points.

The annual meeting of the Millbrook Agricultural Society will be held in the Town Hall on Friday, January 27, at 2 p.m., for the election of officers and other business.

An epidemic of mpmjs is prevalent in the village, many of the children being absent from school owing to the disease, which, however, has appeared in a comparatively mild form.

Principal B. B. Dawson was able to resume his duties as teacher of the senior room in the Public School on Wednesday after more than a week's absence, owing to illness with flu.

Local residents were much interested in the "Toronto Personalities" in Monday's Globe which showed George Bradfield Walsh, K.C., as the figure for the day, Mr. Walsh having been born and brought up in Millbrook, receiving his early education at the local Public School and later graduating from Osgoode Hall. He served overseas with the Bantam Battalion, and was awarded his K.C. in 1920. He is the youngest son of Mrs. C. W. Walsh and the late J. Wesley Walsh, and clerked in Dr. H. A. Turner's drug store in the holidays while working his way through high school and college. He is married and has two sons.

The Women's Institute, with the co-operation of the Municipal Council, is sponsoring a concert and dance in the Town Hall on Monday, January 30, proceeds to be devoted to local relief purposes.

Mr. and Mrs. J. A. Brown, Mrs. J. Todd and Miss Jennie Brock were visitors to Peterborough on Wednesday, visiting for a short time with Mr. and Mrs. Walter Brock.

A number of badminton players from Peterborough were in the village on Friday evening for a friendly game with local club members, the total score being in favor of the Millbrook players.

The Wide Awakes, C.G.I.T. group, met on Tuesday evening for its weekly business and study program, the Scripture lesson being from the missionary prophet, Jonah, and the topic centreing round this "far call of the promise God so loved the world." Business chiefly was concerned with the final arrangements for the hot supper which the girls are serving in the former J. Steele store on Saturday, January 28, from 5.30 p.m. until all are waited upon. Helen Mitchell read a "New Year's Rule," and was appointed to give the current event at next week's meeting. Early-comers may be served with hot supper at five o'clock if necessary on Saturday, and the girls are grateful to the many friends in the congregation who have generously promised to help with the supplies for the tea. The proceeds are to be devoted to the group's contribution to the M. and M. fund of the church and the annual levy to the National Girls' Work Board, Toronto.

The newest "necklace" is a double band of gems in the shape of an X fastened to the backs of deep, square-cut evening dresses, or crisscrossed on the front of high-necked afternoon frocks.

Expectant Mothers

WOMEN who suffer month after month and prospective mothers who need added strength should take Dr. Pierce's Favorite Prescription. Read what Mrs. Wm. Arthur of 25 Victoria St., Strafford, Ont., says: "I am the mother of ten children and Dr. Pierce's Favorite Prescription brought me through each period of expectancy in the best of health. It helped to drive away that nervous, nauseated condition and the ache in my back; it also strengthened my entire system. Every expectant mother should try Dr. Pierce's Favorite Prescription."

Write to Dr. Pierce's Clinic, Buffalo, N. Y., for free medical advice.

Norwood

Miss Violet Gallaher, of Peterborough, was the guest of her parents, Mr. and Mrs. Robert Gallaher, during this week.

Mrs. Fred. Howard, of Smith Falls, has returned home after spending the past week with her parents, Mr. and Mrs. R. Beamish.

Mrs. Arnold Mason is spending a few days with Mr. and Mrs. Oscar Mason, of Campbellford.

Mrs. L. Hunter, of Port Perry, is the guest of her sister, Mrs. Walter Webb.

Mrs. Sexsmith, of Toronto, is visiting her sister, Mrs. (Dr.) N. F. Sutton.

Mrs. M. G. MacMillan and daughter, Barbara, have returned home after spending the past month with her sister, Mrs. (Rev.) J. H. Curtis, of Meaford.

Mr. and Mrs. Gerald Ottment were tendered a miscellaneous shower at the home of the bride's parents, Mr. and Mrs. John Fleming, Wednesday night. The young couple received many useful gifts and good wishes from their friends, and an enjoyable evening was spent in games and dancing.

A successful card party and dance was held in the Norwood Town Hall Monday evening under the auspices of the Women's Catholic League of St. Paul's parish. About twenty tables of euchre were played. Gents' first prize was won by Mr. Rod. Barrie and William Feenie second. Ladies' first and second prizes were won by Mr. Lyle Rodgers and Mr. Harold Davis, who played as ladies. After the card playing a couple of hours were spent in dancing, the music being provided by Fife's orchestra.

IT'S LIVER THAT MAKES YOU FEEL SO WRETCHED

Wake up your Liver Bile —No Calomel necessary

For you to feel healthy and happy, your liver must pour two pounds of liquid bile into your bowels, every day. Without that bile, trouble starts. Poor digestion. Slow elimination. Poisons in the body. General wretchedness.

How can you expect to clear up a situation like this completely with mere bowel-moving salts, oil, mineral water, laxative candy or chewing gum, or roughage? They don't wake up your liver.

You need Carter's Little Liver Pills. Purely vegetable. Safe. Quick and sure results. Ask for them by name. Refuse substitutes. 25c. at all druggists. 54

Very smart women are wearing little wristlets of flowers, with a small bow and long ends, on the left wrist with formal evening gowns. The wristlet may be of real flowers or artificial ones, preferably of velvet. Clusters of tiny flowers or one or two large ones are equally fashionable.

ECZEMA, RASHES & OTHER SKIN TROUBLES

Soothed & Healed by Zam-Buk Ointment

Zam-Buk Medicinal Soap 25c. cake.

MUGGS McGINNIS — And How! . — By WALLY BISHOP

HIGH PRESSURE PETE — No Wonder He Did — By GEORGE SWAN

TILLIE THE TOILER — By Russ Westover

BRINGING UP FATHER — By George McManus

BOBBY THATCHER — By George Storm

want ad section WHERE BUYER & SELLER MEET want ad section

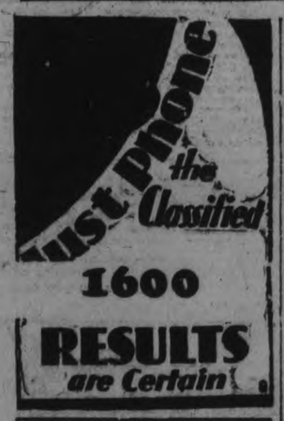

WANT AD. RATES

Cash 1 cent per word or figure per insertion.

Minimum Charge 25c for Any Advt.

If Charged 1½ cent per word or figure per insertion.

Phone We will call for your Ad. and give you the cash rate. **1600**

CHARGES:

Card of Thanks	50c
In Memoriam (up to 8 inches)	75c
Over two inches, per inch	50c
With black border, extra	25c
Birth Notice	50c
Death Notice	50c
Locals (Back Page, per inch	$1.00
Black Local (Back Page) per in.	$1.40

Index to Examiner Classified Want Ads.

Agents Wanted L
Boarders Wanted ..... F
Business Opportunities ..... E
Cottages, Summer Resorts ..... S
Chiropractor ..... U
Dressmaking ..... Z
Employment Wanted ..... J
Female Help Wanted ..... M
Found ..... N
For Sale: General ..... A
For Rent—General C
To Rent: House and Apartments ..... B
General Notice ..... T
Help Wanted: Male or Female ..... K
Personal ..... R
Poultry For Sale and Eggs ..... P
Radio I
Situation Vacant ..... H
Livestock ..... O
Lost ..... N
Male Help Wanted ..... G
Salesmen Wanted ..... Y
Used Cars For Sale ..... S
Wanted: General ..... Q
Real Estate For Sale ..... D

BARRISTERS AND SOLICITORS

JAMES FORDYCE STRICKLAND K.C., M.P.P., BERNARD E. FARR—Barristers, Solicitors, Notary Publics, Peterborough. 'Phone 191 Money to Loan 375 Water Street

R. R. HALL, K.C.—Solicitor, etc., Peterborough, Ont. Office: Corner of Hunter and Water Streets, over the Canadian Bank of Commerce Trust Funds on Loan on easy terms of payment.

PECK, KERR & McELDERRY—Barristers, Solicitors, and Notaries Office: 415 Water Street, Peterborough. Telephone 1950. E. A. Peck M.P., F. D. Kerr K.C., V. J. McElderry, K.C.

GORDON & ELLIOTT — Barristers Solicitors Notaries Patents and Trade Marks Money to Loan Telephone 3300. — Hon. G. N. Gordon K.C. Alexander L. Elliott. Toronto Office: 410 Saturday Night Building. 73 Richmond Street West Telephone Number Elgin 6631

You will find many things in the Classified Ads. of The Examiner.

a For Sale—General

LARGE TRUCK LOAD ABSOLUTELY Dry Mixed Wood, $2. 'Phone 278. 22d-23-5011A

ELECTRIC WESTINGHOUSE STOVE, suitable for Summer Cottage. 'Phone 2329W. 3d-23-211A

COPPER TUB WASHER. ONE-THIRD original price. 'Phone 896M. 3d-23-4134A

ELECTRIC FLOOR POLISHER, complete with Wax Spreader, used for Demonstrating. Only $30. Price when new $65. 342 Water Street. 'Phone 3129. 3d-23-4135A

MIXED WOOD, $2. HARDWOOD, Cut, $2.25 per Load. Stephenson, 3576W. 5d-23,24,26,27,28-162A

SOLID WALNUT RADIO TABLE, Cradle and Couch. 35 Lafayette Avenue. 3d-23-225A

SEE OUR COMPLETE STOCK OF New and Used Furniture and Stoves. New Floor Covering, Walnut Steel Beds, etc. Unusually low prices. Terms. Cherney Furniture Store, 213 Charlotte Street. 'Phone 226. 2d-23-249A

TWO HOT WATER HEATING BOILers for Sale. Apply Goodfellow's Plumbing and Heating, 379 Water Street. 'Phone 599. 3d-24-4148A

THREE CHOICE SINGING CANARies, 3 First-class Hens. Apply 140 Hunter Street W., Welch's Barber Shop. 2d-23-245A

C.G.E. TABLE MODEL RADIO, with Clock, Four-Burner Gas Stove with Back, Quarter-cut Oak Buffet. 576 Gilchrist Street. 'Phone 3456. 3d-24-241A

STORE LIGHTING FIXTURES, Show Cases and Mirrors, all modern. Apply 99 Hunter Street West. 3d-24-4139A

ONE ONLY — DROPHEAD SINGER Sewing Machine, perfect running order, just like new, $30.00. McClennan's, 289 Charlotte Street. 2d-23-228A

ONE ONLY — SLIGHTLY USED KITchen Cabinet, as good as new, $29.00. McClennan's, 289 Charlotte. 2d-23-227A

ELECTRIC RANGE, PRACTICALLY new, reasonable. Apply J. C. Elliott, Omemee. 3d-25-253A

SIDWAY REVERSIBLE BABY CARriage, Lady's Scarlet Coat, size 20, and Small Electric Range. Apply 590 George Street. 2d-24-4164A

b For Rent—Houses and Apartments

WARM HOUSE, MODERN, HARDwood floors, garage. Apply 679 George Street, or 'Phone 2143W 2d-15B

BED-SITTING-ROOM AND KITchenette, Heated, Furnished, on Ground Floor; central; also Bedroom. 3683. 3d-31-130B

HEATED APARTMENT, FURNISHED or Unfurnished. 'Phone 3825. 3d-23-230B

HOUSE, 408 BELMONT AVENUE (corner Belmont and Weller). Apply 437 George Street. dtf-2139B

APARTMENT D, NOVA SCOTIA Apartments. Possession 1st November. Apply 437 George Street dtf-B

HEATED APARTMENT IN GRAND Central Building. Possession arranged. Apply 437 George Street. tf-B

BUNGALOW FOR RENT. DESIRABLY situated in the West-end. Possession can be arranged. Apply 437 George Street. dtf-2418B

HOUSE, WOODBINE AVENUE. Apply 136 Robinson. 'Phone 1537W. 3d-23-214B

TO RENT—

FIVE-ROOMED STEAM-HEATED APARTMENT. Immediate possession. Central, in New Building. All conveniences. 'PHONE 950, Evenings, 7 to 9 p.m. 3d-25-B

b For Rent—Houses and Apartments

HOUSE, NO. 336 RUBIDGE STREET, now being redecorated throughout; new oak floors and hot water heating. Apply 437 George Street. dtf-B

FURNISHED OR UNFURNISHED Rooms. 106 McDonnel. 3d-23-215B

HEATED APARTMENT. 389 QUEEN. 4d-25-244B

FRONT FURNISHED BED-SITTING-Room, central. 2309W. 3d-24-246B

GOOD HOUSE, ¼ ACRE LAND, 6 miles on Port Hope Highway and 2 miles west; good locality for farm work. Rent, $6 per month, payable in advance. I. W. McIndoo, No. 1, Ida. 'Phone 107 ring 23. 2d-23-234B

TWO ROOMS. APPLY 205 McGILL Street. 3d-24-233B

SUBURBAN ORCHARD. MARKET Garden, Modern House, Ground Floor Office. Mr. Bell, Bell Apartments. 3d-24-250B

SMALL HOUSE, ALL CONVENIences, Fifteen Dollars to reliable tenant. Apply 167 Antrim. 3d-28-256B

c For Rent—General

FOR RENT — STORE AT 136 HUNter Street. Immediate possession. Apply 437 George Street. dtf-1712C

FARM IN SMITH, 13TH CONCESsion, Lot 24-25. Apply W. J. Baker, Lakefield, Box 388. 12d-32-231C

GARAGES TO RENT—CONVENIENT to Downtown Offices and Stores. Apply 437 George Street. dtf-1092C

STORE, NO. 173½ SIMCOE STREET. Immediate possession. Apply 437 George Street. dtf-1397C

ONE HUNDRED ACRE FARM. WRITE Box 232, Examiner. 3d-24-232C

PARTLY FURNISHED HOUSE

All modern; apply after 6 p.m. at residence, 103 Monaghan Road. W. J. Byers.

2d-24-4154

d Real Estate

LOCKSMITH BUSINESS OF THE late A. T. Redner for Sale. Apply at 448 George Street. 3d-25-4137D

FOR SALE — FOUR ACRES CHOICE Garden Land, with Small Fruit, Barn, and large Modern Chicken Pen; an ideal factory site. Would Exchange for House; also the following: 1 1,000-Egg Incubator, 1 120-Egg Incubator, 1 1,000-capacity Coal Brooder, Police Dog (Male), Small Hen House, Feed Mixer, Cutting Box, Plow, Scuffler, Harrows, 40 White Leghorns, 8 Steel Harrels, 1 Cow, due to freshen. Apply 501 Park Hill Road. 'Phone 369. 2d-24-261D

f Boarders Wanted

ROOM AND BOARD. APPLY 491 Aylmer Street. 4d-23-190F

WARM FURNISHED ROOMS, WITH Board. 'Phone 2821. 6d-28-217F

COMFORTABLE HOME IN THE West-end of the City has Rooms for Two Boarders. Telephone 1963J. 3d-25-254F

m Lost

FIVE ONE-DOLLAR BILLS. REward. 'Phone 965 ring 3. 2d-23-243M

STRAYED FROM 117 LOCK STREET, Blue Persian Cat. 'Phone 2697W. Reward. 3d-25-257M

o Live Stock

REGISTERED JERSEY COW, ACcredited. 'Phone 45 ring 3, Keene 3d-25-4152O

RUBBER GOODS AND HOW MADE IS DESCRIBED

O. B. Crowell Addresses Local Branch of Engineers.

INTERESTING BUSINESS.

Methods and processes involved in the manufacture of specialty rubber goods of various forms were described in an address by O. B. Crowell, chief chemist of the Viceroy Manufacturing Company, Limited, of Toronto, to the Peterborough Branch of the Engineering Institute of Canada last night. Mr. Crowell built his address around many samples of crude, processed and finished goods of his firm's manufacture which he had brought with him for illustration.

The specialty rubber goods business is an interesting one to the technician, Mr. Crowell said. In the business many different problems must be faced each day which would not come up for the rubber manufacturers concentrating in narrower fields such as the manufacture of tires and footwear. The Viceroy Manufacturing Company, he explained, does not touch the field of rubber tires, rubber footwear or mechanical rubber goods, but manufactures a line of products ranging in nature from rubber erasers to storage battery cases. That the firm has a list of eighty-eight ingredients on its compound list will give an idea of the range in production, he said.

Process Explained

Commencing with rubber heels, Mr. Crowell provided for the assembled engineers descriptions of the processes of manufacture of a number of the many and varied products of his firm. In the case of rubber heels, he explained, crude rubber is compounded with carbon and other ingredients called for by the laboratory formulas. The particular formula is for a composition which will meet the specific requirements of the case. The mixture is forced into a long bar of which a cross section roughly approximates the shape of the finished heel. The bar is sliced and the individual slices placed in multi-cavity moulds, from which the finished heel is turned out. In the moulding and curing process, 165 tons pressure and a temperature of 350 degrees are required.

The difference between raw and vulcanized rubber was explained by the speaker. Before a piece of rubber is vulcanized its tension, elasticity and set indexes are relatively low, he said. Tension refers to the strength of the material and set refers to its tendency to return to its original form after stretching. Vulcanization brings a complete change of the rubber's physical properties, multiplying its strength and elasticity many times over and improving its set.

Rubber Bands

"Although rubber bands may seem an insignificant line of manufacture, it is surprising how great a volume of this product we turn out," Mr. Crowell continued. "The process of manufacture is simple enough but a very careful selection of materials and constant checking is necessary. Probably more care is required in regard to the material which goes into our rubber bands than in any other product we turn out. In the process of manufacture, a mixture which is about 90 per cent pure rubber is formed into long tubes by the extrusion process. After curing, the bands are sliced from the tubes. In the case of some of the smaller rubber bands, the machines will slice as many as 15,000 per minute.

"The manufacture of rubber eraser would also seem a simple matter to the man on the street," Mr. Crowell said. "However, there is a lot more to it than you would think. We have been at it for eight years and do not know it all yet. The principal ingredient in the mixture for erasers besides rubber is pumice. Other abrasives have been tried but pumice is the only satisfactory abrasive for the job."

The process by which childrens' rubber bounce balls are made, was outlined as particularly interesting. The two uncemented halves of a ball are placed in the upper and lower parts of a mould. Pills of ammonium chloride and sodium chloride are placed in the bottom half with a small amount of water. The two halves are joined under pressure and subjected to heat during the process. As a result of the reaction of the gas pills and the water, nitrogen is formed in the ball and gives the ball a high degree of inflation. The ball is allowed to cool before it is taken out of the mould to avoid bursting, rubber lacking tension while in a heated condition.

j Employment Wanted

PAINTING AND PAPERHANGING — New Patterns, 1849. 3d-20-226J

MARRIED WOMAN WANTS WORK by Day. Write Box 222, Examiner. 3d-23-222J

WOMAN WANTS HOUSEWORK, 2 OR 3 Afternoons or Mornings a Week. Would mind children Evenings. Write Box 227, Examiner. 2d-23-227J

WOMAN WANTS HOUSEWORK — Plain Sewing, Mending, Afternoons. Box 251, Examiner. 3d-25-251J

GIRL, EXPERIENCED AS COOK-General, desires Position; good references. 'Phone 1861W. 2d-24-260J

q Wanted

LIVE FOWL WANTED. 'PHONE 1781F. S. Levine. 26d-27-dd26Q

WANTED — BABY CARRIAGE. Write Box 4129, Examiner. 3d-23-4129Q

WANTED — LIVE POULTRY. BETter prices. 'Phone 3573J. M. Florence. 26d-46-213Q

REFINED COUPLE, TO SHARE warm, well-furnished Home; every convenience; central; reasonable. Write Box 247, Examiner. 2d-23-247Q

WOULD STORE PIANO AND KEEP in good condition for use of same. Write Box 236, Examiner. 2d-23-236Q

PARTNER, WITH $300. SOUND INvestment. Write Box 264, Examiner. 3d-25-264Q

WANTED — PASSENGERS FOR Toronto, Monday. 'Phone 2146W. 2d-24-262Q

s Used Cars for Sale

'27 CHEVROLET SEDAN. APPLY 203 Simcoe Street. 3d-23-219S

t General Notice

CARPENTER, CABINETWORK, Store Fixtures, Floors Partly Laid and Finished at cheapest possible prices. Furniture Repaired. All work guaranteed. George Hutchinson, 'Phone 1759F. 6d-20,23,25,27,28,31-109T

u Chiropractor

SPECIALIST— EAR, NOSE, THROAT, Colds, Bronchitis, Tonsilitis, Catarrh. C. Lawrence, Kresge Building. 'Phone 802. 3d-24-4150U

y Salesmen Wanted

SALESMAN CALLING ON GROCERS to take Orders for Apples. Apply J. O. Fraser, Trenton, Ont. 3d-23-212Y

ASTHMA—BRONCHITIS

ALSO RESULTS GIVEN FOR NEUritis, Rheumatism, and Skin Diseases. F. M. Seymour, 310 Rubidge Street. 'Phone 2742. 26d-18-43

You will find many things in the Classified Ads. of The Examiner.

C. D. S. HOUSEFURNISHING NEWS!

FURNITURE and HOMEFURNISHINGS

3-Piece Chesterfield Suites

At a Special Sale Price.

2 Only 3-Piece Chesterfield Suites. Well made with webb construction. Marshall spring cushions. Suite consisting of 72" Chesterfield, Wing Chair and arm chair. Tapestry and repp materials covering. Sale price..... **59.50**

—Second Floor, C.D.S.

6-Piece Breakfast Suite

A well-made Breakfast Suite, suitable for apartment. Set consists of table with 2 extra leaves, buffet and 4 chairs. Colors of blue and cream, green and cream. Sale Special **28.95**

—Second Floor, C.D.S

Inner Spring Mattresses

Here you have the luxury of an Inner Spring Mattress, tempered coil springs, top, bottom and sides padded with generous layers of white cotton felt that gives exceptional comfort-giving qualities. Ticking in attractive design. Deep boxed edges, screen ventilators. 72" x 4' 6". Sale price, each **$12**

—Second Floor, C.D.S.

Oil Opaque Window Shades

A good quality Oil Painted Opaque Window Shade, "Seconds". Will give years of service. Mounted on serviceable self-acting spring rollers. Complete with nails, ring pull and brackets.

Size 37" x 6'. Colors, green, cream or white. Special, each **75c**

Size 37" x 6'. Duplex shade, green and white. Each **98c**

3-Piece Simmon's Bed Outfit

3-Piece Bed Outfit, consisting of heavy 2" pillar bed with angle iron spring and a nice soft cotton felt mattress, 4' 6" and 4' sizes. Sale price, set **12.50**

—Second Floor, C.D.S.

CURTAINS AND CURTAIN MATERIALS

Fine Quality Filet Net

An exceptionally fine quality Filet Net, in a number of dainty designs, and finished with tailored edges. 48" wide, in colors of ecru, cream and white. Special, yard **49c**

Ruffled Curtains

Of fine quality cream scrim, with colored side drape of rose, blue, green and gold. Neat double ruffled valance and tie backs. 2¼ yards long. Sale price, pair **75c**

36-Inch Floral Madras

Well made Floral Madras, with finished edge and good patterns to choose from. Sale price, yard..... **12c**

—Second Floor, C.D.S.

Sale Prices on Axminster Rugs

A seamed Axminster Rug of outstanding value at sales prices. The Oriental design is in combination colors of rose, blue, green on fawn ground. Six popular sizes.

Size 4½ ft. x 7½ ft., each	10.50
Size 6 ft. 9 in. x 9 ft., each	19.50
Size 9 ft. x 9 ft., each	24.75
Size 9 ft. x 10 ft. 6 in., each	29.50
Size 9 ft. x 12 ft., each	33.50
Size 27 in. x 54 in., each	2.75

—Second Floor, C.D.S.

Rubbers for the Family AT THE C.D.S.

Women's Plain Over Rubbers. Pair	69c
Women's One Dome Rubbers. Pair	1.19
Women's Rainettes. Pair	1.35
Misses' Rainettes. Pair	$1.29
Child's Rainettes. Sizes 6 to 10½. Pair	1.25
Men's Plain Over Rubbers. Pair	79c
Men's Spat Rubbers. Pair	98c
Men's Red Rolled Sole Rubbers. Pair	98c
Boys' Plain Over Rubbers. Sizes 11 to 13. Pair	65c
Youths' Plain Over Rubber. Sizes 1 to 5. Pair	75c
Men's First Quality Lumbermen's Rubbers. Pair	1.89

—Main Floor, C.D.S.

CANADIAN DEPARTMENT STORES LIMITED

ALLEN R. MACNAB IS NEW PRESIDENT

British Israel Federation Holds Annual Election of Officers.

At a recent annual meeting of the British Israel Federation (Peterborough Branch) held in the Guild Roo mof All Saints' Church, with Allen R. MacNab in the chair, the following officers were elected:

Hon. President—Rev. J. D. Paterson.

President—A. R. MacNab.

1st Vice-President—Mrs. T. Curvin.

2nd Vice-President— William J. Smith.

Secretary—Thos. Smith.

Treasurer and Librarian—W. W. Gray.

Executive Committee — William Langford, Mrs. W. Gray, and H. H. Bonney.

Provincial Delegate — William Langford.

The annual report of the secretary and treasurer were read and accepted, and both showed that the branch had made definite progress in the past.

It was unanimously decided to accept the offer of the Rector and Wardens of All Saints' Church to make the Guild Room a permanent place of meeting, and a resolution of thanks was tendered. A series of meetings have been arranged for every other Monday commencing on February *, when the Rev. J. D. Paterson will deliver an address.

Havelock

Miss Doreen and Mr. Jack Davidson have returned to Toledo, after spending a month's vacation with their parents, Mr. and Mrs. Will Davidson here. They were accompanied by their father, Mr. Davidson who will spend a few days in Toledo.

Miss Katherine Patton who has been confined to her home with a severe cold, returned on Thursday to Peterborough, where she is a student at the collegiate.

Reeves Ernest Leeson and C. F. Steenburgh are in Peterborough this week, attending the session of the County Council.

DIED—At Fawcett, Alberta, on January 2nd, 1933, Victor Miles Johnston, aged one year and four months, son of Mr. and Mrs. Fred Johnston, (formerly May Miles) previously of Stoney Lake, Ontario.

NOTICE TO CREDITORS.

All persons having any CLAIMS against WILLIAM DAVID DIXON, late of the Township of Harvey, in the County of Peterborough, Farmer, Deceased, who died on or about the Nineteenth Day of November, 1932, are hereby notified to send their names and addresses and full particulars of their Claims, duly verified by affidavit, to the undersigned Solicitors, on or before the 15th Day of February, 1933, after which last-named date the undersigned Executors will proceed to distribute the Assets of the Estate among the parties entitled thereto, having regard only to the Claims of which they shall then have had notice.

DATED at Peterborough, this 12th Day of January, 1933.

FREDERICK KEITH DIXON AND KENNETH MARK DIXON, Executors.

By PECK, KERR & McELDERRY, 415 Water Street, Peterborough, Ont. Their Solicitors.

4d-13,20,27,3-399D

DAVIS-THOMPSON COMPANY

Insurance and General Agency

433 GEORGE STREET - PHONE 40

Toronto Savings & Loan Co.

437 George Street, Peterborough

SAVINGS DEPARTMENT — **4%** — Interest Paid Half-Yearly on Deposits. Every facility and convenience is afforded to Depositors.

INVESTMENT DEPARTMENT — This Company's Debentures provide Safe and Profitable Investment for sums of $100 and upward. These Debentures bear a Special Rate of Interest depending upon the term of Investment.

SAFETY DEPOSIT BOXES FOR RENT

W. G. MORROW, Managing Director.

Office Hours: 9 a.m. to 4 p.m. Open Saturdays Until 5 p.m.

Accidents Will Happen And Sickness Is Prevalent

But there need be no financial loss. Our policy pays weekly indemnity, hospital fees, nurses fees and surgical fees. 10% reduction in sickness premium on renewal, provided there has been no sickness claim.

Full Particulars On Request

HILL, WEDDELL & HILLS

Phone 14 124 Hunter St. West Established 1883

SCOTT'S SCRAPBOOK - - By R. J. Scott

Copyright, 1933, by Central Press Association, Inc.

GRAB BAG

What are the two varieties of snakes which grow to the largest size?

Correctly Speaking—

Never divide a monosyllable. For example, tho-ugh, stre-ngth.

Words of Wisdom

The world is a comedy to those who think, a tragedy to those who feel.—Horace Walpole.

Today's Horoscope

Persons born on this day are conscientious, have good reasoning powers and much native shrewdness.

Answers to Foregoing Questions

1. The boa constrictor and the regal python.

A Big Day at the C.D.S. Saturday

SATURDAY is always noted as a "Big Day" at the C.D.S., and this Saturday is no exception. Here are some of the features: a Broadcast Sale of Men's Shirts and Ties, a Broadcast Sale of Radios, Semi-Annual Sale of Furniture and Housefurnishings, 2nd Day of Dollar Days (items still on sale) and a host of other specials to make Saturday one of the most interesting, from a shopping standpoint, that we have offered this season. Come at 9 a.m. Saturday.

BROADCAST SALE!
MEN'S SHIRTS 1.29 - TIES 50¢

Men Know the Value of These Shirts

FORSYTH, EATON and TOOKE

The Broadcast Sale of Shirts consists of the above well-known brands—all are standard qualities, for which you pay substantially more in the ordinary way. Stock up on your needs in this Broadcast Sale. We doubt if anytime, anywhere, during the year there will be a better opportunity for men to buy good smart Shirts at such a low price.

Featuring—

Two Matching Collar Styles — Collar Attached Style — English and Canadian Broadcloths — Repps and Novelties — Stripes, Jacquards and Neat Allovers — Plain Whites (not all makes).

SIZES 14 to 17

$1.29

TIES — HALF USUAL PRICE

We've planned this Broadcast Sale of Neckties to appeal to ALL men. Hundreds of patterns in rich, distinctive colorings; hand-tailored from materials that knot well and resist creasing. All marked at half the price you would usually pay for them. Don't miss this chance to re-stock your Necktie drawer with the very Neckties you like **50c**

—Men's Section, Main Floor.

Forenoon Specials On Sale from 9 until 12 Noon

Graniteware

Mixing Bowls	2 for 25c
Kitchen Bowls, 2 sizes	2 for 15c
Pudding Pans	2 for 15c
Dippers	2 for 25c
Tea Pots, each	29c
Coffee Pots, each	29c

—Basement C.D.S

VELVA

12 in package

Package 18c

—Main Floor C.D.S

Miniatures

Note the size, 4½ x 5½ inches.

Each 10c

—Second Floor, C.D.S

72" Unbleached Sheeting, Yard 18c

—Main Floor C.D.S

Pies—Apple and Raisin, Each - - - - 10c

—Main Floor, C.D.S

Silk Crepe and Print Silk Dresses

REGUARLY, EACH 6.95

These are very smart for early Spring wear—of silk crepes and combination prints in lovely floral and stripe patterns and many plain, tailored styles. Smart for business or street wear. Sizes 14 to 20 and 34 to 42. Special, each **4.95**

—Second Floor, C.D.S.

Early Spring HATS

Early Spring feature of Straw Hats in the new "shallows." Made of cellophane and crystal straws in chic styles, jaunty and new. Colors: red, black, navy, brown. Each..... **2.95**

—Second Floor, C.D.S.

Fur-Trimmed Coats SPECIALLY PRICED AT $25

Women's and Misses' Fur Trimmed Coats in diagonals and crepey weaves Nicely, lined and interlined. Tailored to fit neatly and trimmed with collars and cuffs of fox, wolf, sable (skunk), platinum muskrat, and many other attractive furs. A splendid selection of sizes. Special, each .....

—Second Floor, C.D.S

Smart Hats Reduced

REG. 1.95 AND 2.95

Fur Felts and Metallic Hats to brighten up your Winter coat. Neat fitting turban and brimmed styles. A splendid selection of shades and head sizes. Special, each ..... **$1 and 1.95**

Childs' Leggings

Knitted Wool Leggings with feet. Colors: navy, red or grey. Sizes 2, 4 and 6. Pair..... **79c**

—Second Floor, C.D.S

Plain and Plaid Blouses

A fresh shipment of new style Blouses in plain silk crepe and plaids. Smart puff sleeve effects and cowl or Peter Pan necklines. White, Eggshell and peach or pink. Sizes 14 to 20. Each..... **1.95**

Misses' Tailored Skirts

Skirts for misses in smart tailored styles, featuring the flattering fitted lines and in all the season's best shades. Sizes 14 to 20. Each..... **1.95**

—Second Floor C.D.S

Girls' Celanese Frocks

In plain and printed combinations. Dainty styles with puff sleeve and smocking. These dresses are special value and are neat, practical frocks for all season wear. 7-14 years. Each **1.95**

—Second Floor, C.D.S

7 p.m. Specials On Sale Until 9.30

Hemmed and Hemstitched Sheets

Size 68 x 86 inches. Fully bleached.

Each 69c

—Main Floor, C.D.S.

Green Stemware

Sherbets, Goblets and Footed Tumblers.

Each 25c

—Basement, C.D.S

Bright Chintz

On black grounds.

Yard 7c

—Second Floor, C.D.S

Special Offer!

Kleenex and Eaton's Cold Cream

Included with each package of Kleenex (25c size) is an 8-oz. jar of EATON'S Cold Cream (39c size). Both for..... **49c**

—Main Floor, C.D.S

Children's Attraction! 9 to 11 a.m.

Assorted TOYS! 5c

For boys and girls. Sold only to child when accompanied by parent or adult. Special, each.....

—Basement, C.D.S

Clearance! Women's Shoes

In Odd Lines and Broken Sizes

Be early for best selection of this group of Black Kid and Calf Shoes. Pump, Strap and Tie styles in the lot, with Cuban and high heels. Sizes in lot, 3½ to 7. Special, pair **98c**

—Main Floor, C.D.S

Special!

Men's Boots and Oxfords

Blucher cut Boots and Oxfords of black calf leather, with leather soles. Sizes 6 to 11. Special, pair..... **1.69**

Boys' and Youths' Boots

Good quality Black Leather Boots for boys and youths. With leather soles and rubber heels. Sizes 11 to 13½ and 1 to 5½. Special, pair..... **1.69**

Men's Leather Work Boots

A sturdy quality Boot for men doing heavy work. Soles of good serviceable leather. Sizes 6 to 11. Pair..... **1.98**

BROKEN SIZES IN

Men's and Boys' Storm Rubbers

Special, Pair 59c

—Main Floor, C.D.S.

BOYS' OVERCOATS

AT REDUCED PRICES!

REG. 4.50 AND 8.95

2.95 and 4.50

Warm and well fitting Coats of chinchillas and fancy tweeds. Guard and Ulster models in lot. Sizes 26 to 36 in lot. Special, each ..... 2.95 and 4.50

—Main Floor, C.D.S.

Men's Overalls

Brace and bib style, with double seat and double front. Sizes 36 to 42. An excellent buy at.... **1.49**

—Main Floor, C.D.S.

Extra! White Enamelware

All First Quality and Real Value at **69c**

Be here early for this feature special. In the lot are Covered Saucepans (tin covers), 7 Imperial pints; Covered Soup Kettles, 9 pints; Preserving or Boiling Kettles, 15 pints; Water Pails, 10¼ x 8 inches. Special Saturday, each .....

—Basement, C.D.S.

GOOD VALUES FOR THE MOTORIST

Hercules Tires

With a 15,000-mile guarantee.

Size 29 x 4.40. Each	5.70
Size 30 x 4.50. Each	6.40

Hercules Tubes

30 x 3½. Each	87c
29 x 4.40. Each	99c
30 x 4.50. Each	99c
29 x 4.50. Each	1.05
29 x 4.75. Each	1.05

Batteries

A real value in a 6-volt, 11-plate Battery. Guaranteed 1 year. Saturday, each..... **5.39**

—Basement, C.D.S.

Candies!

PEPPERMINT PATTIES, LB.	25c
Fruit Cushions, lb.	20c
Mackintosh's Toffee, lb.	49c
Chocolate Almonds, lb.	39c
Butterscotch Waffles, lb.	29c
Florida Fruits, lb.	29c
Licorice Allsorts, lb.	19c

Cake

Cherry Sultana, Seed, Gold, lb. 19c

—Main Floor, C.D.S.

DOLLAR DAYS'

Values still on Sale Saturday. Look for the Price Tickets Throughout the Store.

2 TO 5 P.M. SPECIAL!

Corson's Charcoal Tooth Paste

Generous size tubes—Pep-R-Mint flavor—at a price which we believe to be a record low. A paste most efficient, antiseptic and pleasant to taste.... 2 Tubes **25c**

—Main Floor, C.D.S.

Special! Boys' Wool Sweaters

Each **98c**

Made by one of the most reputable makers of boys' sweaters. Polo collar and V-neck styles, in a good variety of colors and patterns. Far below the usual price. Sizes 26 to 32. Special, each.....98c

—Main Floor, C.D.S.

SPECIAL IN CUT FLOWERS!

Daffodils

Dozen **39c**

—Main Floor, C.D.S

Boys' Cotton Broadcloth Blouses

Each **49c**

Collar attached style, in fancy patterned and plain white cotton broadcloth. Sizes 6 to 14 years. Thrifty mothers won't miss this good value. Special, each.....49c

—Main Floor, C.D.S.

BROADCAST SALE OF RADIOS!

Broadcast Sale solves the cost problem. Dollars and dollars saved on the usual price, and if you wish, a deferred payment arrangement that permits you to have your radio immediately. The make is well known and one of the most popular of all—the Sonora. See the illustration, note the elegant cabinet, read of the many outstanding features, and above all, NOTE THE AMAZINGLY LOW SALE PRICES!

Explore the Air Waves with a

SONORA 1933 8-Tube Short and Long Wave RADIO!

ILLUSTRATED

Short and long wave radio reception. An all-wave, single dial receiver, Superheterodyne circuit, in a graceful console. 8 tubes, tested for short wave reception. Shielded chassis. Built to sell by the manufacturer at 149.50. BROADCAST special **$55**

SONORA 1933 10-Tube Superheterodyne Hi-Boy RADIO

A strikingly handsome 6-legged cabinet, highly polished, which houses a 1933 10-tube Superheterodyne chassis with such refinements as silent glow tuning, automatic selectivity control and a 10-inch dynamic speaker ensure flawless reception. Noise suppression. Automatic volume control. Class "B" amplification. Built to sell by the manufacturer at 189.50. BROADCAST SALE, special **68.50**

—Basement, C.D.S.

THE CANADIAN DEPARTMENT STORES LIMITED

FRENCH AND GERMAN CABINETS RESIGN OFFICES

PROBABILITIES.
Fair and colder, with snowflurries to-night. Sunday—Fair and cold.

The Peterborough Examiner

HOME EDITION

VOL. LXX., No. 23 — PETERBOROUGH, ONTARIO, CANADA, SATURDAY, JANUARY 28, 1933 — PRICE THREE CENTS

ECONOMIC DEMOCRACY IS SUPPORTED

Government Asks City Council To Refund $14,790

Government Investigator James L. Malcolm Makes His Report of Recent Investigations to Finance Committee of City Council.

COUNCIL LABORED UNDER MISCONCEPTION IN HANDLING OF RELIEF WORKS IN CITY

Regular Employees of the City, Gang Foremen, Teamsters And Truck Drivers Should Not Have Been Paid For Their Labor With Relief Orders.

Because the City Council paid regular employees of the city—gang foremen, teamsters and truck drivers—with relief orders for the labour on unemployment relief works during the months between May and October last year, James L. Malcolm, Government relief investigator, told the Finance Committee of the City Council last evening that Peterborough must make a re-adjustment to the Federal and Provincial Governments of $14,790.37.

The $14,790.37 which must be returned to the governments, represents their grants of two-thirds obtained by the city on such payments to regular employees.

"You were labouring under a misconception in the handling of your relief works," Mr. Malcolm told the members of the City Council last night in explaining the situation. "There was nothing dishonest about it on your part and nothing hidden about it, but you made the error of keeping on with your relief work and paying for it out of relief funds."

Total Amount $22,185.50

He stated that he had gone carefully over the amounts paid to these regular employees during the six-month period, as given to him by the city officials, and had found the total to be $22,185.50. The amount the city will refund to the Governments will be two-thirds of this total.

On a total of $8,103.65 paid out to casual workers on city unemployment relief jobs, who were not registered on the city's relief rolls, Mr. Malcolm said the Governments were not seeking any refund. "We will wipe this out because as your Mayor states, if these men had not been given this work they might have been receiving direct relief," he announced. He intimated that the governments' had taken a lenient view on this amount, on which a refund of two-thirds could also quite properly have been demanded, was due

(Turn to Page 6, Please)

Old Lindsay Boy Dies In Minneapolis

MINNEAPOLIS, Minn., Jan. 28. (AP)—George F. Orde, 68, Canadian-born manager of the Lincoln branch office here of the Northwestern National Bank, was dead to-day. He died in an automobile while on his way from the bank to his home.

Born in Lindsay, Ont., Mr. Orde began his banking career in the traditional manner of bank presidents. More than 40 years ago he started as messenger boy for a bank in Ontario.

His widow survives.

U.S. Czech Legation Is Swept By Fire

WASHINGTON, Jan. 28 (A.P.)—Fire broke out this afternoon at the Czechoslovakian Legation, and, whipped by a high wind, threatened to destroy the structure.

Firemen, responding to a fourth alarm that brought wagons clanging from all sections of the city, were fearful the wind would spread the fire to fashionable homes in the vicinity. Located at 23rd Street and Massachusetts Avenue, the Legation is in the centre of the most fasionable section in the United States capital.

ENTICING ITEMS

From To-day's Classified Ads

Country Girl desires Position as Housekeeper.
Lady's Glove has been Lost.
Live Poultry is Wanted.
Passengers Wanted for Toronto on Monday.
Comfortable Home in the West-end of the City has Rooms for Two Boarders.

PHILADELPHIA HOME BOMBED

Wife of Supreme Master of Order of Sons of Italy is Victim.

HOUSE IN RUINS.

Anti-Fascists Suspected Behind Plot—Injured Will Recover.

PHILADELPHIA, Jan. 28 (C.P.).—An explosion attributed by police to an anti-Fascist bombing to-day killed Mrs. John M. Di Silvestro, wife of the Supreme Master of the Order of the Sons of Italy, in the United States, injured at least 12 other persons and demolished the Di Silvestro home.

The injured are four of the Di Silvestro children: Arnold 19, Helen 14, Anita and Floria, 11-year-old twins; Miss Marie Guernia, governess and secretary, and at least seven other persons, occupants of nearby residences. Hospital authorities said none of the injured was in serious condition.

Police said the explosion was caused by a bomb apparently placed inside the house. Internal strife, they said, existed in the Order of the Sons of Italy, and the fact that Di Silvestro is a close friend of Premier Mussolini, were given by police as possible reasons for the bombing.

VICTORY SURE FOR DE VALERA IN FREE STATE

Republicans Hold Lead of One Over All—145 of 153 Seats Reported.

8 FOR LABOR ALLIES.

Opposition Forces and Press See Dark Times Looming Ahead.

(By George Hambleton, C. P. Staff Writer.)

DUBLIN, Jan. 28.—(C. P. Cable.)—With only eight seats out of 153 to come, results of the Irish Free State general election this afternoon gave the Republican-Labor government supporters a total of 81 seats in the new Dail. This ensures a majority of eight over all, not including the Republican speaker, even should all remaining seats go against the government.

The Republicans already had an independent lead over all of one member and looked to increase it. But it was fairly evident that for a good working majority President Eamon De Valera would again have to rely on the Labor members under William Norton.

In this connection, the Opposition newspaper, Irish Times, observing the "outlook is very grave," admitted that while De Valera would probably be again "bondage" to the Labor party, "in essential matters, the Republicans and Labor have most things in common."

Party Standing.

The party standing with 145 out of 153 seats reported gave the following:

Republicans	73
Labor	8
Nationalists	43
Independent	10
Centrists	11

Popular Vote.

Here is the popular vote in the Irish general election, based on first preferences, in all the seats where the count has been analyzed—about 135 out of 153:

	1933	1932
Republicans	869,458	566,329
Republicans	689,458	566,325
Nationalists	417,467	449,779
Centrists	126,795	34,989
Independents	68,892	124,512
Labor	79,222	89,263

These figures show a total of 768,680 for the Government Coalian-

(Turn to Page 5, Please)

ZIONIST PIONEERS TRANSFORM WASTE LANDS OF ARMAGEDDON

Former Valley of Death Now Scene of Broad Smiling Pastures.

ROOM FOR 100,000

By PIERRE VAN PAASSEN
Copyright

Valley of Esdaelon, Palestine, Jan. 10—From the desolate rocks of Gilboa, those tragic heights where disaster overtook Jonathon I had a birds-eye view this morning of the immense panorama of the Valley of Esdraelon, the throbbing heart of Jewish colonization in Palestine. Prophecy has indicated this plain as the scene of Armageddon, Battle of Lord. Armageddon is, in fact, the old biblical name of this region. With a shock I wondered whether the prophecy could signify that this vast and tranquil valley, with its scores of brand-new Jewish villages and colonies, is destined to be turned into a human slaughterhouse, filled with the clash of arms and the moan of wounded men. Are Verdun, the Somme and Ypres, by some ironic prank of fate, to be eclipsed in horror in the land whence the message of world peace emanated? Is the Battle of the Lord to be marked by unimaginable blood-shed? I wondered.

Pierre van Paassen

Or was the Battle of the Lord not in progress right before my eyes, in that "prisoners have been

(Turn to Page 2, Please)

Oratory Too Much For One Hearer

"I, too, am indignant when the worthy Homer nods," wrote the poet. Miss Agnes McPhail, M.P., certainly expressed indignation when the snores of a sleeper in her audience at the Legion Hall last night interrupted her address.

Miss McPhail had just nicely launched into her subject when the loud, disconcerting sound of snoring echoed through the hall. Overcome by the oratory, one of the audience was clasped tightly in the arms of Morpheus.

"My goodness" exclaimed Miss McPhail, "has somebody gone to sleep?"

When the sleeper awakened it turned out to be no less than one of the city's aldermen. Probably the news which Relief Investigator Malcolm had just previously given the Finance Committee brought on the tired feeling.

STARKES CLEARED

ST. JOHN'S, Nfld.—Roland G. Starkes was a free man to-day. A Supreme Court Jury had exonerated him of guilt in connection with 72 charges lodged against him following a police investigation of relief administration in Green Bay, the district he represents in Newfoundland's House of Assembly. After three hours of deliberation they brought in a verdict of acquittal late last night.

The Eskimos of Smith Sound Greenland, are the most northerly people in the world.

Has a Way Out

MISS AGNES MacPHAIL
who addressed two large audiences in this city last night.

EASTERN COAST LASHED BY GALE

Tides Reported Highest in Years—Heavy Damage to Fishermen's Gear.

LINERS HEAVE TO.

HALIFAX, Jan. 28—(CP)—Showing scant signs of moderating at mid-forenoon, a gale out of the east piled turbulent water high on Nova Scotia's coast today. Settlements along the south and eastern shores of the province reported the highest tides in years; landing stages, wharves and fishermen's gear were swept away or damaged at many points. There was no loss of life.

Three liners lay off Halifax Harbor, waiting for the violence of the storm to subside before they essayed an entrance. They were the Montclare, Montcalm and Letitia. The Silvia, inbound from New York, reported herself hove to, 270 miles off Chebucto Head.

All fishermen's wharves at Portuguese Cove near the entrance to Halifax harbor, were swept away. A quarter of a mile of roadway was washed away at Ketch Harbor, and at Herring Cove members of the life-saving crew were standing by in the expectation their boat house would go down. Wharves at Duncan's Cove were smashed.

NEW FIRMS AT HAMILTON.

HAMILTON, Jan. '28 (C.P.). — Twenty new firms were brought into Hamilton during 1932, according to the annual report of the industrial and publicity department of the city. Of the 20, 11 were manufacturing industries, four are outside industries, mostly from the United States, having their products manufactured in local plants. Total capitalization of the firms is estimated at around $500,000.

REFUSES EVIDENCE

LONDON, Ont.—In Division Court County Judge Joseph Wearing today refused to hear evidence of a witness who had heard one end of a telephone conversation.

"I can't accept evidence of that kind. Anyone may have been on the other end of the line," the Judge said.

Seven-Year Child Weighs 114 Pounds

CAMPBELLFORD, January 28 (Examiner Staff Correspondence). — Rome may have its Caesar, but Campbellford has its grant. This is a hefty little lad, Gerald by name, and the son of Mr. and Mrs. Kenneth Martin. Only seven years old, Gerald tips the scales at 114 pounds.

Mexican Burglar With Harem Leanings Keeps Wife, 18 Sweethearts in Luxury

MEXICO CITY, Jan. 28.—(AP)—Generosity to the fair sex was Armando Ortiz' ruination, police said today, as they accused him of supporting a wife and 18 girl friends by brazen thefts.

He gave each of them a separate home, police declared, and in his desire to make them comfortable his thefts grew bolder and bolder until finally he was captured attempting a particularly audacious one. . .

Each of the 18 friends received a stolen rado, his wife told authorities. Impartiality was Ortiz' motto To prevent jealously he called at each household at stated intervals. If he paid his visit to one girl at noon on a certain day, then the next week he would appear at 2 p.m., and so on in rotation.

Large Audiences Hear Two Gifted Speakers Discuss Economics

A State Banking System To Act As a Collective Spending Body To Relieve Present Congested Conditions Is Advocated By Speakers.

ECONOMIC AS WELL AS POLITICAL DEMOCRACY IS ANOTHER IDEA FAVORED BY SPEAKERS.

Miss MacPhail Would Raise Much Of The Money Required For Government Purposes By Placing Tax On Accumulated Wealth.

A State banking system to act as a collective spending body to relieve present congested conditions; insurance against the "fears of the poor"; an economic as well as political democracy for Canada; a Federal tax on accumulated capital and unspent balances: these were some of the ideas advocated last night by two visitors to the city, Miss Agnes MacPhail, M.P., and John Collingwood Reade of Toronto, economist, who spoke to approximately thirteen hundred people at two meetings. The main gathering, held in the auditorium of the Collegiate Institute, totalled an audience of over one thousand people, the big place being taxed to capacity and over, many sitting on the stage, while the smaller overflow meeting, with about three hundred people in attendance, was held in the hall of the Canadian Legion.

The views of Canada's only woman member of Parliament, and of an economist from Toronto, were listened to with vast interest by the large gathering in the Collegiate, where intent faces were turned up to the lighted stage where the two people discoursed.

A little surprising, perhaps, was one element in the views advanced. Miss MacPhail appeared to have a profound belief in what she spoke of, but she made the assertion quite firmly that good times would probably never return again, a broad statement that must have caused a mental gasp for many. While the man, the shrewd-thinking economist, said quite as plainly that depressions of the past had been settled usually by some unforeseen and surprising element, unlooked for by those who were struggling most against the tide of the times.

At the Collegiate, J. J. Turner was in the chair, while G. A. Brethen of Norwood, ex-M.P., presided in the Legion Hall.

Silver collections taken in both halls were donated to the City Campaign for Relief now going on.

Miss MacPhail

"I was very pleased when Mr. Peck, your member, came to my hotel and welcomed me to his constituency. That is the etiquette of the House of Parliament and Mr. Peck, as you know, is a gentleman," said Miss MacPhail, who told her audience she would "talk along" with them while the collection for relief purposes was being taken up.

"And I will try not to say anything that you dislike while that is going on," she assured them, with one of the whimsical bits of humour with which her address was enlivened and which drew from her hearers answering appreciative chuckles. In fact, applause punctuated the lady member's speech from first to last, and she knew, apparently, just how to twist a few words to gather their instant attention and make them see the point at once. Her manner is as direct and sincere as always. She knows how to get her crowd.

"The fault of our party system in Canada," she went on, "is that instead of a group of fine individuals thinking out our problems in a way that would lead to their solution, they all think alike, and that, of course, means that they don't think at all."

Claiming that she had been misquoted in Texas about the liquor question, Miss MacPhail said: "Oh, these terrible newspapers. But still there are many fine newspaper people, men and women alike.

"We have as our major problem in this period two groups of people; on the one hand those who have things to sell and can't dispose of them, and on the other, those who want to buy and can't. And then there is that added number of our population who can find no work to do. Each year 100,000 young people are being turned out of our schools and colleges with increasing prospects of unemployment. Youth is troubled and that is not a good thing. They are facing a future without hope.

"I do not think that there are only three-quarters of a million of people in Canada who are unemployed. I think there are three-quarters of a million heads of families in that condition. We have also a decadent agricultural industry. In fact, every industry, with the exception of gold mining, is

(Turn to Page 8, Please)

LINDSAY TO CALL UPON ROOSEVELT

British Ambassador Accepts Sudden Invitation for Debt's Talk.

SAILS HOME TUESDAY.

WASHINGTON, Jan. 28 (C.P.).—Sir Ronald Lindsay has accepted an invitation from President-Elect Franklin Roosevelt to visit him at Warm Springs, and arranged to fly from here to Atlanta at once.

The plane was scheduled to leave at 11.20 a.m., carrying the British Ambassador for a debts talk with the President-Elect of the United States.

When Mr. Roosevelt heard that Sir Ronald was returning to Great Britain Tuesday to confer with his Government on war debts, the State Department was asked by Mr. Roosevelt to extend an invitation to Sir Ronald to visit him.

It was emphasized at the State Department that the visit of the envoy is being made with the full approval of the present Hoover administration; in fact care was taken for the official arrangements to be made through the regular diplomatic channels.

KENNY KANE IS SUSPENDED

National Hockey Club Player's Case to Come Before O.H.A. Sub-Committee.

PLAYED HOCKEY HERE.

TORONTO, Jan. 28. (CP) — Kenny Kane of National Hockey club is automatically suspended by the Ontario Hockey Association for his alleged attack on referee Frank McCurry after a game between Marlboros and Nationals here, Secretary W. A. Hewitt of the O.H.A. said to-day.

"Kane will remain suspended until his case is presented and acted upon by the sub-committee of the O.H.A. executive. The player will be given a chance to state his part of the action."

Kane allegedly punched McCurry after the game, which Marlboros won 2-1.

China, including her dependencies, has the largest population, 375,000,000, and Andora the smallest population, 5,321.

Baby Girl Born With Six Teeth

CRESSON, Pa., Jan. 28. — (C.P.). — A daughter with six teeth — three uppers and three lowers—was born to Mr. and Mrs. Salvadore Guido. The newcomer is the sixth child; weighed six pounds; and was ushered into the world at about six minutes of six last night.

STORES, GARAGE RAZED IN FIRE

High Wind Hinders Caledonian Firemen in Gaining Control.

$20,000 DAMAGE.

CALEDONIA, Ont., Jan. 28 (C.P.).—Fire early to-day destroyed the Kett building, containing two stores and a garage. Kett Bros., garage, Morris' meat store and Philip Norton's decorating shops were burned.

Town Watchman William Main noticed smoke coming from the rear of the garage while making his rounds, and turned in the alarm. The local brigade made fast time to the scene, but could do little to save the building. A heavy north wind was blowing. The building, of frame construction, burned furiously.

The fire spread to the attached building occupied by J. Norton, who resides in the apartment above the butcher shop. The Norton family were forced to vacate but were uninjured. Embers and sparks were blown across the street, and it was feared for a time the fire would get beyond control.

Office furniture and records from the law office of J. E. Stubbs and Dr. Goddard's dental office were carried into the street but the great work of the firemen checked the blaze before it could spread further. Two large gasoline pumps in front of the garage were saved.

The damage is estimated at $20,000, partly covered by insurance. The cause of the fire has not yet been determined.

POLICE FORCE AIDS NEEDY

Each Member Will Give Two Days Pay Per Month Until April 30.

AMOUNTS TO $406.

Chief Constable Samuel Newhall informed Mayor Denne today that in response to the civic appeal for funds to carry on relief in Peterborough, the members of the Police Department had decided unanimously to contribute two days pay per month to the relief fund, beginning the middle of this month until the end of April. The total contribution from the police force will amount to $406, and with the two for one grant from the governments will provide a total of $1218 for relief in the city.

Chief Newhall will contribute $14 a month, Inspector Reid $10 a month, the two sergeants $9 each per month, and each constable $4 per month. The first contribution will be made at the end of this half monthly pay cheque.

TO BUY WOODLOT.

ORILLIA.—The Public Welfare Board, at the meeting held behind closed doors, decided to transmit to the Town Council a recommendation that Council purchase a woodlot where unemployed will be set to work cutting wood. If the plan is approved, the value of the work they do will be subtracted from the amount of relief they receive.

TO APPEAL RADIO DECISION

WINDSOR, Ont.—The ruling of Magistrate W. A. Smith, who dismissed an action against Archie F. Gignac for not having a radio license, is to be appealed. Oscar E. Fleming, Jr., has been instructed by the Deputy Minister of Justice at Ottawa to take proceedings.

VILLANS ARE ELIMINATED IN FOURTH ROUND

Five First Division Clubs Go Down to Defeat in English Cup Play To-day.

SUNDERLAND WINS 3-0.

Birmingham Ousts Blackburn Rovers 3-0 While Huddersfield Falls to Blackpool 2-0.

LONDON, Jan. 28 (C.P. Cable).—Five First Division giants, including the mighty Aston Villa outfit, went down to defeat to-day in the fourth round of the English Soccer Cup play. The Villans, second only to Arsenal in the League standing, joined the Gunners in Cup oblivion when Sunderland whitewashed them 3-0.

Birmingham eliminated Blackburn Rovers 3-0 and Blackpool defeated Huddersfield 2-0 in the other strictly First Division Cup matches. Sheffield United and West Bromwich Albion, strong First Division teams, bowed to sides from the Second Division, Sheffield losing to Burnley 1-3, and West Bromwich to West Ham United 0-2.

Fourteen teams qualified to enter the fifth round, only two matches being drawn to-day. They were scoreless affairs between Chester and Halifax Town and Tranmere Rovers and Leeds United. In the latter case a Third Division team, the Rovers, held a First Division team.

Walsall, who shocked the soccer world by eliminating Arsenal in the third round, were eliminated themselves to-day, meeting defeat by Manchester City 2-0.

Eight of the qualifying teams today were from the First Division, three from the Second and three from the Third.

Totenham Hotspurs, a great Cup team, bowed to Luton Town 0-2 in one of the upsets recorded. Brighton staged another when they defeated Bradford 2-1. Stoke City, tied for leadership of the Second Division, met defeat from a low First Division team, Middlesbrough. The score was 4-1.

Luton Town 2, Tottenham H. 0.
Tranmere Rovers 0, Leeds U. 0.
Aston Villa 0, Sunderland 3.
Everton 3, Bury 1.
South-End 2, Derby County 3.
Aldershot 1, Millwall 0.
Burnley 3, Sheffield United 1.
Brighton 2, Bradford 1.
Manchester City 2, Walsall 0.

(Turn to Page 5, Please)

VISITOR SLAIN IN SPEAKEASY

Harlem Haunt Becomes Bedlam as Gunman Wounds Owner, 2 Others.

CAUGHT IN ESCAPE.

NEW YORK, January 28 (C.P.).—A man was killed and three others wounded during a wild melee, in which bullets roared and knives flashed, in a Harlem speakeasy before dawn to-day. Screaming women and shouting men fled from the place, leaving it littered with abandoned wraps and pocketbooks.

A regular weekly dance was in full sway in the place, when a gunman sauntered to a table where Peter Moran, owner of the resort, was sitting with two men and two women. Without warning he pulled out a gun and began firing.

Moran, wounded in the thigh, tumbled under a table. The next bullet hit David Feldman, 24, who staggered into a corner and died. Henry Clark, 28, another man at the proprietor's table, fell with a bullet in the head, and then the gunman flung away his empty gun and started for a rear exit.

As panic swept the place, several men closed in on the gunman Near the entrance they got him down and jammed pen knives into his body again and again. Taken to a hospital, he was identified as Joseph Fisher, 27.

Your Evening Smile

CONFESSION

"John, I hope I didn't see you smiling at that creature who just passed."

"I hope you didn't, my dear."

ROAD SUPT. SALARY NOW $1,500 $2,000 TO CLERK AND TREASURER BY COUNCIL OF UNITED COUNTIES

Deciding Votes Cast By Warden Rickard and Reeve Annis.

CONCLUDING SESSION.

Division of Council on Salary Qustion Resulted in Tie.

(By A Staff Reporter)

COBOURG, Jan. 25.—Reductions of $700 in the salary of E. L. MacNachtan, clerk and treasurer, and $900 in the salary of George Greer, county road superintendent, as recommended by the Finance Committe, were ratified by the council of the united counties of Northumberland and Durham at their concluding session late Friday afternoon.

A summary of the changes in the remuneration of counties officials and other employees for 1933 follows:

Major E. L. MacNachtan, counties clerk and treasurer, reduced from $2,700 to $2,000.

George Greer, county road superintendent, reduced from $2,400 to $1,500.

Miss H McMahon, stenographer to Mr. Greer, reduced from $1,000 to $800.

J. F. McMillan, superintendent of the House of Refuge, reduced from $900 to $700.

Employees on county road work: man and team reduced from 45 cents en hour to 35 cents.

Crusher foremen down from 48 cents an hour to 35 cents.

Patrolmen reduced from 25 cents an hour to 23 cents.

Laborers reduced from 22½ cents an hour to 20 cents.

Tractor operators reduced from 45 cents an hour to 35 cents.

No changes were made in the following salaries: Mrs. Thompson, matron of the House of Refuge, $800; J. F. Hutchison, turnkey at the jail, $800; and the matron at the jail $200.

Early Morning Session.

In a long discussion of the question of salaries the Finance Committee sat Thursday night until almost two o'clock Friday morning. The general sentiment of the members of the committee favored a readjustment downward, but some of the members objected that the proposed cuts were too drastic.

When the committee's report was presented to the council as the final and probably the most important business of the afternoon, with Reeve George Annis of Darlington in the chair, the division of the

(Turn to Page 6, Please)

Bait!

CUMBERLAND, Md., Jan. 28 (C.P.).—A featherless rooster made the job of picking talismen for a circuit court trial easy for Sheriff Hotchkiss. The regular panel was exhausted and the Sheriff found about 50 more men standing in front of the window, where the rooster was on display.

REEVE ANDERSON MOVES FOR CUTS; F E W ENDORSED

Salaries of Superintendent and Matron of House of Refuge Cut.

FEW GRANTS ARE PASSED

Grant to County Plowmen's Association is Cut $50.00.

The economy axe was wielded in Peterborough County Council chamber yesterday, and it's keen edge fell here and there with effect looping off expenditures in demand to the pressing need for economy. In one or two instances, however the blows of the chief axeman Reeve W. A. Anderson, went wild, and the axe descended without effect.

At the morning session Reeve Anderson's motion seeking to reduce the salary of the County Clerk and Treasurer to $2,400 a year was defeated. Still on the economy trail Reeve Anderson sought to have the committee fees of the councillors reduced from $4.50 to $3.50 per day, when business resumed in the afternoon. A vote on the question resulted in a tie, and the chairman of Finance, Reeve Ernest Leeson cast the deciding ballot in favor of the commission fees remaining the same as last year.

Combined salaries of the superintendent and matron of the House of Refuge, which last year amounted to $1080, after the ten per cent cuts had been made, were further reduced by the Finance Committee to $840 per annum, taking effect from March 1, next.

In moving for this reduction Reeve Anderson, who was seconded by Reeve Allan B. Mann, said that although the cut might appear to be a drastic one, it must be borne in mind that the superintendent and matron were living at the House of Refuge under comparatively good conditions. They had no light, heat or tax bills to meet

Reeve Montgomery felt that the county had received wonderful service at the House of Refuge, a point upon which Reeve Anderson was in entire accord, but he believed that if a change was to result from the reduction the county might stand to be the losers. It certainly did not show very good appreciation of the services of the superintendent and matron, Reeve Montgomery thought, to reduce their salaries.

Replying to the representative from Norwood, Reeve Ferguson said that as far as "this thing appreciation goes" the county pays its officials to render service. If these peope had not been good people, he remarked, the county would have dispensed with their services. "I can send a dozen people up from Asphodel who will take the jobs at the reduced salary."

Reeve Anderson concurred with the remarks expressed by Reeve Ferguson. "We have got to make up our minds that prices are down to a low level to stay," he said.

Those voting in favor of the mo-

(Turn to Page 6, Please)

YOUTH TO FACE MURDER TRIAL

Accused's Foster Mother Tells of Lad Admitting Shooting to Her.

WAS BEING BEATEN.

ST. ALPHONSE DE CLARE, N.S., Jan. 28 (C.P.)—"John Jeddry came to his death by a bullet fired from a revolver in the hands of Albert Hatfield."

This is the verdict of Coroner's jury which heard details of Monday's fatal quarrel in the village post-office.

Ulysses Comeau ,who lives in the building where the post-office is housed, said Jeddry, aged 25, struck Hatfield, aged 16, heavily on the face. Almost at the same time, a shot rang out, and Jeddry dropped.

Mrs. Mary Ann Robicheau, who adopted Hatfield three years ago, wept bitterly as she told of the home-coming of her foster son after the tragedy.

"Johnnie is dead," she quoted him as saying. "I killed him; I'm sorry. I should have let him beat me, but it is too late."

Hatfield, charged with murder, will have a preliminary hearing on Feb. 2.

PAUL-BONCOUR IS OVERTHROWN UPON TAX ISSUE

Cabinet Resigns Following Stormy All-night Session.

LEBRUN SEES LEADERS.

Fall of 40-day Government Will Cost Country $50,000 an Hour Says Expert.

PARIS, Jan. 28. (AP)—The government headed by the veteran fighter, Joseph Paul-Boncour, resigned to-day a few hours after being overthrown on a taxation issue by a boisterous, shouting chamber of deputies.

President Albert LeBrun called for immediate consultations with party leaders in an effort to select a new premier.

The Paul-Boncour cabinet fell at dawn, fighting for a balanced budget, with former Premier Edouard Herriot vainly trying to rally support. The vote was 390 to 193.

The fall of the 40-day old government, Finance Minister Henri Cheron said, would cost the country $50 000 an hour and on Tuesday Paul-Boncour, who will carry on current business, or his successor, must ask for February credits on the bas's of a $1,250,000 daily deficit.

President Lebrun summoned the presidents of the senate and chamber Leon Blum, leader of the Socialist party which caused the overthrow, Herriot and other leaders for consultations.

Socialists Bolt

The 59-year-old premier, who had been war minister under his predecessor, Edouard Herriot, lost his post because the party with which he formerly was affiliated, the Socialists, deserted him.

They brcke up the Radical-Socialist combination which had sustained his cabinet as well as that of Herriot for six months by refusing to accept a five per cent increase on income and other general taxes.

Edouard Daladier and Camille Chautemps, Ministers under both Herriot and Paul-Boncour, and Jules Jeaneneny, President of the Senate, were considered likely to be called upon by President Lebrun to form a new government.

There seemed little chance that Herriot, who made a last minute plea for the taxation measure, would

(Turn to Page 8, Please)

FIRE BRIGADE IS REORGANIZED

A. H. Clark Again Heads Lakefield Crew—G. Scriver Assistant.

SPLENDID RECORD.

(Examiner Correspondence)

LAKEFIELD, Jan. 28.—On Tuesday evening the annual meeting of the Lakefield Volunteer Fire Brigade was held with Fire Chief A. H. Clark in the chair and a good attendance of members present. Officers were elected as follows:

Assistant chief, Gordon Scriver; deputy chief, Louis Sabatino; hose captain, William Hamblin; chemical captain, Harold Hamblin; motor captain, Charles Hunter; hose lieutenant, Milford Hampton; chemical lieutenant, Clare Chittick; motor lieutenant, Douglas Davis; secretary treasurer, Bruce Charlton.

During the year lectures and demonstrations have been found very helpful and the benefits derived have been great. Several bad fires have given the brigade the acid test, in withstanding excessive smoke as in the case of the Reid fire on Fitzgerald street in mid autumn and bitter cold winds and exposure for a whole day at the Dawson fire in December. The brigade emerged from these tests with flying colors and added to their excellent record.

Couple In Douro Thirty Years Wed

LAKEFIELD, Jan. 28. (Examiner Correspondence)—On January 14th Mr. and Mrs. Robert G. Charlton of Douro celebrated very quietly their thirtieth wedding anniversary. Mrs. Charlton, who was Lydia Rose before her marriage, came from Warsaw where her parents reside. Although the celebration was very quite, Mr. and Mrs. Charlton roeived the felicitations and good wishes of many friends, of whom they have a very wide circle for many more years of happy wedded life.

WINDSOR FAVORS SCRIP.

WINDSOR, Ont. — Windsor has lined up behind the Canadian and United States cities considering the use of scrip to bolster their finances. Mayor David A. Croll proposed to City Council to-day that scrip be used to pay civic employees It would be redeemed from merchants in payment of taxes. No action was taken.

Epinard, the great French race horse, has crossed the Atlantic Ocean six times.. The thoroughbred is 12 years old.

Speedy Education For Chicago Child

CHICAGO, Jan. 28.—(A.P.)—Eight year old Joanna Exnos was graduated from Elementary school to-day with a fair knowledge of Babylonian history and a smattering of chemistry.

After completing eight years of regular school work in two years, Joanna now is ready for High school. However, she'll be tutored by A. W. Schroeder, principal of the Robert Morris Elementary School, in preparation for special studies.

Except for studying, Jonna said, she'd rather visit the zoo or play jacks.

STRIKE HOLDS; POLICE GUARD BRIGGS PLANT

Crowd Gathers as Tie-up in Body Works Forces Ford Company to Shut.

PICKETS PLACED.

Officials Give Workers Till Monday to Return Before Taking New Staff.

DETROIT, Jan. 28 (A.P.) — Hopes for an immediate end of the Briggs Manufacturing Co. strike, which forced a shut-down of Ford Motor Co. plants, were dimmed this morning when the customary starting hour passed with no indications the employees were returning to work.

State and City Police were on hand at the Highland Park Briggs plant, and a crowd was gathering, including some pickets. But an hour after starting time, observers could not see that any workers had entered the plant.

Oscar G. Olander, State Commissioner of Public Safety, had announced that any workers who cared to return to work could do so "without molestation." Company officials had made the striking employees an offer of a guaranteed base rate of pay and the employees were reported to have held a secret meeting at midnight to consider it.

Officials were reported to have told representatives of the workers that all who returned by Monday noon could have their jobs back, but that they would start filling their places with new applicants after that time.

BURGLAR FLEES IN GUN BATTLE

Beaverton Officer Believes He Wounded Fugitive Before Escape.

HEADED FOR ORILLIA.

BEAVERTON, Jan. 28 (C.P.). — The police of Orillia and district last night sought trace of two men, one of them believed wounded in a revolver duel with Constable Hector Reid, and who escaped in a car held in readiness after an attempt at burglary.

According to George Black, chief constable here, Constable Reid surprised a man in a dark lane at the rear of a hardware store here. The man, apparently trying to force an entrance, drew a revolver and fired at Reid, who dropped to the ground and returned the fire.

The man then fled to the river bank, where his accomplice awaited in a car. Reid said the man staggered as he went to the car and had to be assisted into the vehicle by his associate. Reid said he thought his first bullet had wounded the man, and he fired a second at the automobile and believed he hit it. The car sped off in the direction of Orillia.

NEGRO CONFESSES SLAYING.

NEW YORK. — Lloyd Price, 22-year-old Negro, confessed to-day to the slaying of six-year-old Helen Sterler, whose body was found in a dark tenement cellar Wednsday night. The girl, who had been attacked, was strangled with a clothes line.

HEADS BARRIE BOARD

BARRIE.—Wilfred O. McKinnon was re-elected chairman of Barrie Board of Education for 1933 at the inaugural meeting of that body Friday night; his selection was unanimous.

DIED

GUIRY.—In Lindsay, on Saturday, January 28, 1933, Hanora Crowley, wife of the late Garrett Guiry, in her 84th year.

Funeral from her late residence, 75 Lindsay Street South, on Monday, January 30, at 9.45, and proceed to St. Mary's Church for Requiem Mass at 10 a.m. Interment in St. Luke's Cemetery, Downeyville.

A new veneering brick applied with steel strips can be used to modernize old frame construction or to veneer new work.

QUALITY PRINTING With Quick Service

ZIONIST PIONEERS TRANSFORM WASTE LANDS OF ARMAGEDDON

(Continued from Page 1)

brought from prison and they that sat in darkness from the prison-house, that the bruised reed has been left unbroken and the smoking flax not quenched?"

For this valley, which can easily hold a population of 100,000, is slowly fillnig up with Jews from the dismal ghettoes of eastern Europe, from the countries where they and their fathers have lived in perpetual terror and insecurity of life.

Jordan Mere Thread

Far off, on my left, loomed the sombre, massive pile of Carmel, blotting out the sea with its stupendous naked black of granite. A tender violet haze shrouded the evangelic hills of Galilee across the valley. At my feet stretched an enormous carpet of radiant green, checkered with patches of yellow and brown fields and red-roofed villages. Hermon, the snow-capped sentinel of Israel, stood dreaming in the mild winter sunlight above the Anti-Lebanon. On my right lay the Jordan Valley. The river seemed a mere blue strand of silk on the hem of the mountains of Moab.

Cowbells tinkled below and over the bottom of the valley crawled a motor caravan. In Gilboa it looked like a toy for children. Scattered through the valley lay clumps of eucalyptus and clusters of cypress trees stately as on parade.

Former Death Trip

Twelve years ago this huge valley was a stewing marsh, a ghastly poisonous swamp. It was a death-trap for man and beast. When the Turkish government in the old days wanted to get rid of a particularly obstreperous Bedouin tribe, Turkish troops drove the tribe slowly in the direction of the Emek Valley. From a distance the plain looked a wonderful pasture ground and the Bedus moved in with their flocks of goats without suspecting the trap. Within a year malaria and dysentry had killed off half the tribe. One summer in the Emek and not a soul was left, the whole tribe had perished. In this way the Turks got rid of a troublesome clan and the clan died never suspecting Turkish duplicity. Wasn't Allah the giver of life and death? "Mektoub!" said the sheiks and the elders of the people. "It is fate!"

To-day the swamps have been dried up. The Jews dug ditches miles in length to drain off the stagnant waters. Malaria has been conquered. I slept with the windows open in Afuleh, in the middle of the valley, and had the electric light burning almost till dawn, reading Joye's "Dubliners," and not a single mosquito entered the room.

Pioneers Were Giants

The formidable task of draining a valley of the Emek's proportions would have been a creditable performance for steel-nerved, hard-drinking construction gangs, such as linked the two oceans at Panama or those that blasted steel roads through the Rockies. In the Emek, the Zionist pioneers knew nothing of the exhilarating atmosphere of camp life or of the animation that usually accompanies a location rush. No spinning roulette wheels, no roaring dance halls, no relaxation whatever. No periodic pay-day relieved the monotony of existence. There was not a single diversion, no amusements, no let-up in the grind and no prospect of a pot of gold at the rainbow's end. It was dull, monotonous, brutal and terrible work in stinking ditches, along dusty roads, under a pitiless tropical sun. Hundreds of men and women perished at the task.

Most of the Zionist pioneers were graduates from east European colleges, idealists, bookish fellows, by no means one usually encounters on big jobs, as in Russia, for instance. You simply stand perplexed when you come to size up the work performed by these students and girls from the ghetto towns of Poland and Lithuania. I know I did.

No Flag-Waving

Revolutionary armies, like those of France and Russia, have sometimes accomplished similar incredible tasks in a boiling fever of excitement, in a moment of exaltation and fervor, but these Jewish boys and girls did it without the waving of flags or the inspiring rhythmic thunder of some Marseillaise or Internationale. With a patience so perfect that sometimes it must have seemed to them that time itself was suspended, they set about their task and persisted. "So much love, so much sweat, so much work has been poured into that soul," said the great poet Bialik to me, "that one of these days the womb of the earth will produce a new prophet!"

Work for the Lord

It was not the prospect of material gain which drove the Jewish pioneers in Palestine, for they may own no land. As in the days of Joshua, the land is the Lord's, or the common property of the Jews all over the world. Those on the soil are merely tenants for the nation. Such things are incomprehensible to capitalists who assure us that individual ambition and initiative is the only guarantee of success in a given undertaking.

What drove the Zionist pioneers to redeem the land was love. When the first colonists arrived after the liberation of Palestine and found that the ancient soil, the land of their fathers, was sick unto death, that the desert had crept across Jordan like some terrible wasting disease, drying up the strength of the land and sapping its energy, then their love for the land doubled and trebled so that they overcame what would have been legitimate despair. In the manner the pioneers of Israel approached the soil there was something at once filial and maternal. Here in Esdraelon one can see what Professor Unamuno of Salamanca, means when he said: "Spain is to me a daughter and a mother!"

You must have been to Esdraelon to realize that those who predict defeat for the rebuilding of Palestine figure without the undying love of the Jews for Eretz Israel, the Land of Israel.

ST. MARY'S CHURCH WORK IS REVIEWED

Financial Report Read at Vestry Meeting Shows Credit Balance for Year.

(Examiner Correspondence.)

BETHANY, Jan. 28. — The annual vestry meeting in connection with St. Mary's church, Lifford, was held on Monday afternoon, with Rev. A. R. Holden, presiding.

Albion Sisson, vestry clerk, read the church warden's report in the absence of Mr. W. Hannah, treasurer. The report showed receipts amounting to $596, with expenses of $575, leaving a balance of $21, which was considered very satisfactory.

W. L. Hannah and L. McGill were re-elected wardens for 1933. Albion Sisson was appointed envelope secretary, with power to appoint a committee to canvass the district. A. Sisson, W. Sisson and G. Lowery were eected representatives on St. Mary's Cemetery Board.

Votes of thanks were accorded to all the officers and workers and those who had helped during the year.

St. Paul's Church.

The annual vestry meeting in connection with St. Paul's Church was held on Monday evening at 8 o'clock with Rev. Mr. Holden presiding, when F. W. Reynolds, vestry clerk read the minutes of the former meeting, and the treasurer, W. Morton, read the annual report, which showed receipts to be $1171, and expenditures $1091, with a balance of $80. This report was very pleasing, when the auditors read no liabilities.

Will Morton, treasurer, read by request, the report of the W. A., which showed receipts to be $272.29, and a balance of $102. A. H. Monk, superintendent of the Sunday School, showing receipts to be $64.47, with expenses of $55.10, and a balance on hand of $10.03, and an average attendance of 35. Mr. Monk read the laymen's report to the Synod, which was very satisfactory, officers appointed being: Vestry Clerk, F. W. Reynolds; treasurer's office declined and holding decision to a later date, by Will Morton; Wardens, F. W. Reynolds and Earle Smith; sidesmen, A. H. Monk, Calvin Reynolds, J. Smith, Walter Rowan; advisory council, re-elected with Mrs. C. Reynolds appointed from the Sunday school.

VON SCHLEICHER CABINET QUITS

Chancellor Fails to Obtain President's Authority to Dissolve Reichstag if Necessary.

RULE OF 56 DAYS

(By Louis P. Lochmer—A.P. Correspondent).

BERLIN, Jan. 28 (A.P.).—Chancellor Kurt von Schleicher, heading the 20th Cabinet since the establishment of the German Republic, resigned to-day after governing only 56 days.

This period was shorter than that of any predecessor except the last Imperial Chancellor, Prince Max von Baden, who lasted 30 days when the revolution swept him into the discard.

General von Schleicher realized from President Paul von Hindenburg's refusal to invest him with power to dissolve the Reichstag next Tuesday that he no longer enjoyed the confidence necessary to steer the ship of state solely on the President's authority in the face of a hostile Reichstag.

Hindenburg Accepts.

The resignation of the entire Von Schleicher Cabinet was accepted by the President after he had refused the Chancellor's request. Baron Franz von Papen, preceding Chancellor, was charged to report on whether a Cabinet could be formed on a Parliamentary majority or other bases, if the majority was unobtainable.

General von Schleicher seemed to have started auspiciously as Chancellor with an address in which he proclaimed social justice as the cardinal aim of his Government and made promises to virtually every calling, trade and industry.

His conviction that his policy was creating an atmosphere of peace and quiet and was successful was strengthened by the absence of violence during the Christmas season. The Chancellor definitely hoped this peaceful atmosphere would continue.

RICHER VALUES

There is a torch that lights the way
To realm beyond the mortal sense;
Deep inner depths where treasures lay,
That make our ills a recompense.

These treasures fast with mystic seal,
To men of shallow mind
The lowly seeker after truth,
With faith and dare may find.

Here human values fail to pass,
As currency Divine,
Philosophy and art are dumb,
To make a true design.

—A. Vass, Windsor.

Here is the Tonic that
Will Help You to Get More Benefit from Food

Do you eat heartily and still remain thin? Do you shiver at the slightest draught? Do you catch cold easily, or drag around from day to day without energy or vitality?

These are signs of "malnutrition"! This condition is usually caused by improper assimilation of food.

The valuable mineral ingredients in Fellows' Syrup nourish starved nerves! Rebuild worn-out tissues! Replenish the store of red corpuscles in the blood and tone up the system so that it can assimilate the food which the body requires for normal health. Doctors in 52 countries regularly prescribe Fellows' Syrup as a remedy for faulty assimilation and its resulting "malnutrition". At your dealer's! Two sizes.

FELLOWS'
World Famous SYRUP.
COMPOUND OF HYPOPHOSPHITES

Does a BLINDFOLD KEEP YOU FROM OBTAINING THE THINGS YOU WANT? . . . . . .

YOU'RE reading this part of the paper . . . but have you failed to read another section? A section where wants are stated and merchandise exchanged at the lowest possible cost.

It's the want-ad section where the "seller" can find a ready market for anything from second-hand furniture to hundred acre farms. And the "buyer" who is looking for real bargains, whether they be in apartments for rent or machinery for sale, can find the thing wanted at the price that can be paid.

THE EXAMINER WANT ADS.

PHONE 1600 OUR AD-TAKER WILL HELP YOU

Calvin Coolidge Said: "The American Political System Neither Claims Nor Seeks Any Justification for Its Existence Save Righteousness

By H. W. L. MAHOOD

As these lines are being written, the American flag is at half-mast in Washington and throughout the world wherever there is a diplomatic post, or a navy, or any army contingent of the United States. Far and wide, everywhere in the world the press almost without exception is speaking words of praise as the life and public services of Calvin Coolidge are appraised.

Coolidge possessed virtues and abilities which have challenged the respect and approval of the world. He was transparently sincere. He was loyal to the highest American ideals. Unquestioned was his integrity in public and in private life. Honest Cal, as truly as Honest Abe was he. Withal he was reverent. In his mind constantly was God as a living presence.

This remarkable appraisal of Calvin Coolidge after his life work was completed is the reaction from his right appraisal of the attributes that make for strength no nobility of character. His conception of government will never fail to challenge the American people. He said: "Religion has laid the foundation of our government. It neither seeks nor claims justification for its existence save as it strives after righteousness. It had its beginnings, it found its inspiration in the religious beliefs of the men who settled our country and established and maintained our constitution and our laws. If this Republic is to endure it will be through the support of men of like mind and character."

It was at the dedication at Washington that he said of Bishop Asbury: "It was of what that bishop preached and what other organizations through their ministry preached that our country has developed so much of freedom and has contributed so much to the civilization of the world."

It will be well for the American people to remember this when seeking social reforms. The government of a country never gets ahead of the religion of a country. Religion alone of all the forces at work in the building of a nation gives and assures the blessings of liberty and prosperity. The blessings which have come to the civilized nations cannot endure if we neglect the claims of religion. The co-operation of Cal. Coolidge with Al. Smith in working out a policy of relief for the American railroads will never be forgotten by the American people. Coolidge was no narrow religious fanatic.

True, he was a man of deep religious convictions. Take the story of his relation to the little white church at Plymouth out of his life and you make impossible his granite character. In making a true appraisal of the character of this man it will ever be necessary to recall the religious factors which made the man he was.

Amid the green mountains of Vermont nestled a little village of less than ten homes. Here was born the great leader of the coming days. His father owned and conducted a wee bit of a store. In this tiny village were a stone school house and a meeting house, holding some one hundred worshippers. This church could not afford a stationed minister. An itinerant preacher visited this little mountain village occasionally. The preacher was the only vital touch that the people had with the great outside world. But the preacher had a message of redemption world-wide in its outlook. Such a message kept the villagers from becoming provincial-minded. The gospel message always widens man's horizon. Early in life Calvin Coolidge became interested in world issues and problems. He was blessed with a hungry, restless mind. The coming of the minister was always anticipated by this eager youth, because there was something in the message that gave him the broader view of life and its responsibilities. Tennyson said to his mother when questioned about some unusual excitement that had come over him, "I hear a voice speaking to me out of the wind." And there were times as the preacher spoke of the redemption through Jesus Christ that young Coolidge heard a voice calling to him out of the future. This experience never grew less. It had much to do with the formation of his character. In all his official acts Calvin Coolidge sought to express the Christian attitude. Previous to his first message to Congress, a group of church men had canvassed the attitude of the churches upon the outstanding public questions then before the country, including such questions as immigration, women and children in industry, the League of Nations, and other issues of moral and social character. The President's attitude to the Christian view was reflected in his first message to Congress. Calvin Coolidge was sensitive to the Christian ideals of the people. Many times the President sat in council with religious leaders to consider the application of Christian principles to public affairs. These were the hours when the inner Coolidge came to the light.

A Chat with Young Peterboro

ON THE SUNDAY SCHOOL LESSON FOR FEBRUARY 5.

"WHY are the twelve disciples called apostles, too?" says Harry. "It's just the same thing with a difference," says I. "They were disciples while they were learning what to do, and apostles when they were doing what they had learnt. We used to have pupil-teachers in the days when I went to school. They studied at the teachers' school in the mornings and in the afternoons they taught classes. They learned by doing. Why Jesus chose just twelve, I don't know, unless it was He took them as samples to show what He could do with just ordinary folks.

"It says that Jesus 'made' the twelve disciples and apostles. I have seen some who called themselves 'self-made' men, and I always thought they'd have made a better job of themselves with some outside help. Well, the Saviour made the Twelve by taking them into His pupil-teacher school. I think they learned most about God by being with the Saviour and seeing God's love in Him.

"People generally learn more from what you are than from what you say. Jesus taught them first to know God from Himself, and then taught them how to live so they could pass it on to others. You know the best way to remember a lesson is to tell it to someone else. That's why we have to get up in class and tell what we have been studying. I think the more the Twelve told what they had learned from Jesus, the bigger it seemed to them, until at the last they were ready to lay down their lives for the Gospel. But they had to practice as well as preach. It's not only knowing the truth, but doing the truth that makes us real followers of the Master.

"Here it is in a nutshell. Jesus said, 'Learn of Me,' and 'Teach all nations.' He said, 'Come!' and He said, 'Go!' Now Pick out which ones belong to the disciple side, and which to the apostle side, and then tell me if they don't both go together."

St. Paul's Presbyterian Church

Rev. H. T. Barr, B.D., D. Pd. Minister — M. E. Chenhall, A.T.C.O., Organist.

11 A.M.—THE MINISTER.

"HE THAT REGARDETH THE CLOUDS"

Eccles. 11: 4.

Anthem—God Is a Spirit ..... Bennet
Anthem—Rock of Ages ..... Bowles

ALL THE FAMILY IN THE FAMILY PEW.

Sunday School at 3 o'clock.

7 P.M.—THE MINISTER.

SPECIAL SERIES OF SERMONS.

THE GOSPEL FOR DAYS OF DEPRESSION

4—MID THE DEBRIS OF LIFE, WHAT?

Duet—O Divine Redeemer ..... Gounod
Mrs. Bruce Munro, George Coleman, Jr.
Anthem—He, Watching Over Israel..Mendelssohn

WEEKLY BIBLE LESSON

(By REV. WYLIE CLARK, B.D., D.D.)

JESUS AND THE SABBATH.
Mark 2:13-28 and 3:1-6.

EVERYONE who lives to be seventy years old has ten years of Sabbaths.

That is a long time, and if God so arranged it, then this time must have a purpose in our lives.

True, these days come only one at a time—one in every seven. That is a fine arrangement. If they came all in a lump they would upset our work and defeat our plans. Coming as they do, they are a weekly tonic and do much to re-create us in body, mind and soul.

It is a most refreshing thought that for as long as we live, by the appointment of God, we should work only six days in seven.

It has been tested and proved that men, horses and machinery do better work and last longer when they stop and rest on the Sabbath.

Men, animals and things are so made that they require time to renew their used-up energies and thus get back to the normal.

It is a great thing to unhitch the team on Saturday night or lock the door of the shop and know we are free until Monday morning.

Sometimes, when I was a boy, I thought the Sabbath was a day to tie a chap up and keep him awfully good; but when I learned it was not that at all, but a real day on which one could do many things, as well as go to church and Sunday school, then it became by far the best day in the week.

Jesus explained why there was a Sabbath. It was like all the other gifts of God—it was for the good of man—not to bother them or deprive them of any privileges, but to rest them and give them a chance to think about God and worship Him.

Jesus did not heed all the rules which the Jewish rabbis had laid down for the keeping of the day. He let His disciples walk through the wheat fields and rub out in their hands the ears of grain. He made it lawful to do good by healing the withered arm of the man.

Now if the Sabbath days are for us what are we doing with them? Are they just holidays at the end of which we are more tired than on work days, or are we using them to deepen our thoughts about God and our place in life?

On a Monday morning two boys applied for the same position. In age, appearance, family connection and education they had equal chances. The man said to them: "What did you do yesterday?" One said: "Oh, I had a great day. I was out at the lake all day. I did not get home until midnight. Gee, I was tired and hated to get up this morning."

The other said: "I was at church and Sunday school. Dad and I went for a walk, after which we all had a sing, and I went to bed at eleven."

The last chap got the job.

JESUS AT WORK

By DR. ALVIN E. BELL.

Our lesson begins "And they go into Capernaum; and straightway on the Sabbath day he entered into the synagogue and taught." Back of this simple statement is a note of pathos we are apt to miss unless we are reminded of what immediately preceded as recorded only by Luke in 4:16-31. He came to Capernaum because his own native townsmen of Nazareth had ruthlessly expelled him from the synagogue of his childhood and driven him from the only town he knew as home. Thus Capernaum becomes his adopted home and its synagogue draws him, regardless of the experience on the preceding Sabbath in the synagogue he knew and loved best of all in the earth.

Authority in the Realm of Truth.

But he nursed no grudge against the church of his day for the shortcomings of some of its members. "He straightway entered and taught." And how he taught there is significant: "And they were astonished at his teaching: for he taught them as having authority, and not as the scribes." He needed not to consult the opinions of others. He spoke as one who was expressing new, vital truths that were a part of himself and that issued like living waters fresh from his own soul. His was the authority of personality and sincerity and finality. He not only spoke the truth; he seemed to be the truth.

Authority in the Realm of Demons.

His teaching was interrupted by the weird cries of a demon-possessed man in the synagogue, the demon testifying to his divine personality as "the Holy One of God." To this evil spirit Jesus spoke in sharpest tones of authority as he "rebuked it," saying, if we translate literally, "Be muzzled and come out unclean spirit convulsing the man and crying with a loud voice, came out of him! The further result was the amazed comment of the congregation: "What is this? a new teaching! with authority he commandeth even the unclean spirits and they obey him." His was authority over demons as in the temptation in the wilderness.

Authority in the Realm of Disease.

From the synagogue the Master went into Simon's home, where "Simon's wife's mother lay sick of a fever; and straightway they tell him of her: and he came and took her by the hand, and raised her up; and the fever left her, and she ministered unto them." Luke, the physician, says she "was holden of a great fever . . . and he stood over her, and rebuked the fever; and it left her." Here is authority in the realm of disease.

Then follows an amazing picture of the Good Physician walking authoritatively through the wards of an immense "field hospital": "At even when the sun did set they brought unto him all that were sick, and them that were possessed with devils. And all the city was gathered together at the door, and he healed many that were sick with divers diseases, and cast out many devils." Authority in the realm of disease!

The Source of Authority.

Jesus walking among the sick at sunset is the ideal picture of the "end of a perfect day." How that day and every day began, and how he got this authority he exercised in every realm is told here: "And in the morning, a great while before day, he rose up and went out, and departed into a desert place, and there prayed."

Would you have something of his authority? The secret is that it is won in the realm of devotion in communion with God in prayer.

In French Canada, the family parties and exchange of gifts among grown-ups come on New Year's day. Christmas is a religious festival.

ANGLICAN

ST. JOHN'S CHURCH
Archdeacon Blagrave, D.D., Rector.
Rev. E. R. James.
Fourth Sunday After Epiphany.
8.30 a.m.—Holy Communion.
11.00 a.m.—"St. Paul's Followers."
3.00 p.m.—Sunday School and Bible Classes.
7.00 p.m.—"The Mystery of the Gospel."
The Rector will preach at Both Services.
Frederick G. Mann, Organist and Choirmaster.

ALL SAINTS' CHURCH
Cor. Rubidge and Sherbrooke Sts.
Rev. J. D. Paterson, Rector.
8.30 a.m.—Corporate Communion for Sunday School.
11.00—Morning Prayer
"After the Vestry Meeting—Carry On."
3.00 p.m.—Bible Classes and Sunday School
4.15 p.m.—Holy Baptism.
7.00 p.m.—AN ILLUSTRATED SERVICE.
This will be our Annual Service for the Bible Society. The REV. S. G. PINNOCK will Speak.

ST. GEORGE'S CHURCH
Braidwood Avenue
(Second Street South of Exhibition Grounds)
Rev. J. L. Hughes, Rector.
Services at 8 a.m., 11 a.m., 7 p.m
Sunday School at 10 a.m.

ASSEMBLY GOSPEL HALL
(Brock Street, near Aylmer)
Meetings as follows:
Sunday—
Evangelist W. M. Pinches, Niagara Falls, will Preach To-morrow.
Breaking of Bread .... 11 a.m
Sunday School ..... 3 p.m
Gospel Meeting ..... 7 p.m
Wednesday—
Prayer Meeting ..... 8 p.m
A hearty invitation is extended to the Public.

ROMAN CATHOLIC

St. Peter's Cathedral
Masses at 7.30, 9.00, and 10.30 a.m
Holy Hour - - - 7 to 8 p.m

RT. REV. JOHN CHARLES ROPER

Anglican Bishop of Ottawa, has been elected Archbishop and Metropolitan of the Ecclesiastical Province of Ontario by the Ontario House of Bishops. He succeeds Archbishop Sweeny. The new Archbishop has resided in Ottawa for the past seventeen years.

Cathedral Musings

LET not my dream of things I hold most dear
Tie me to earth, but with a vision clear;
Help me to build this day, dear Lord, with Thee,
The things which last through all eternity.
Attune my ears to hear Thy message, Lord;
Inspire my lips to speak alone Thy word.
Veil Thou mine eyes from things I should not see,
Help me to leave my burdens all with Thee.

—From "Mystics at Prayer," Rosicrucian Order.

• • •

Something is added to thee unlike to what thou seest.

Behold, what is it?

The body remaineth perfect matter after IT is fled, therefore IT is no part of it; IT is immaterial, there IT is eternal! IT is free to act, therefore IT is accountable for its actions.

God formed thee..of His own breath did He give thy essence of consciousness.

Know thyself then the pride of His creation, the link uniting divinity and matter; behold a part of God himself within thee; remember thine own dignity nor dare descend to evil or to meanness.

• • •

IT is written that it is very difficult for a rich man to enter into the kingdom of heaven. This does not refer to the possession of wealth, but to one's vain and avaricious life, for while man grows fat God is forgotten.

None either ought to imagine that he is blessed because he is poor, and neither ought the rich man throw away his money thinking thereby to gain eternal bliss.

The kingdom of God is in truth justice and love towards the needy, and it condemns none who properly uses that which he has, and who works for right and justice not in avarice but in the love and fear of God.—Jacob Bochme, Rosicrucian Mystic, 1575-1624.

It has been estimated that a bee travels 43,779 miles to gather one pound of honey.

PARK ST. BAPTIST CHURCH

Rev. G. K. TYLER, B.Th., Pastor.

11 a.m. - - - "SHARING."
3 p.m. - Sunday School and Bible Classes
7 p.m. - 3—"JONAH'S SECOND CHANCE"

HEAR EVANGELIST TATHAM

TO-MORROW ON "EGYPT TO CANAAN"
In GOSPEL HALL. Something New and True.
Bring Your Friend. Come Early.

THE UNITED CHURCH OF CANADA

TRINITY 'The Family Church
REV. DAVID WREN, M.A., B.D., Minister.

Young People's Anniversary

The Young People of Trinity Church have secured the services of

Rev. W. Ernest Baker, B.A. (Orillia)

as special speaker. Rev. W. E. Baker will preach morning and evening.
At the close of the Evening Service there will be a Fireside Service in Reid Street Hall. The Young People will present a short missionary pageant, "The Color Line."
A cordial invitation to all to attend these services.
MR. MAURICE PARK, B.A., Soloist
MISS MABEL CLARRY, Director of Music

MARK ST. "THE House of Friendship"
Minister: Rev. Charles D. Daniel.
Leader and Organist, Mrs. W. A. Greenslade.

11 a.m.—Upper Canada Bible Society

3 p.m. - Church School and Men's Bible Class
6.45 p.m. - - YOUR SONG SERVICE
THE PRODIGAL SON SERIES—II.:
"A Trip to a Far Country"
P.S.—A Series of Ten Weeks with the Prodigal Son. Come and travel along with him to your own spiritual growth.

ST. ANDREW'S UNITED CHURCH
Rev. Chas. V. McLean, M.A., Ph.D., Minister.

Public Worship at 11 and 7
Sunday School and Bible Classes at 3

Mrs. Ross A. Williamson, Soloist.
Mr. Thos. Phillips, Choirmaster.

GEORGE STREET CHURCH
REV. J. E. J. MILLYARD, Pastor.
David R. Howat, Organist and Choir Director.
Miss Dorothy Sager, Soloist.

11 a.m. - "THE TEMPTATION OF JESUS"
7 p.m. - "THE VISION SPLENDID"

11 a.m.—JUNIOR CHURCH. 3 p.m.—SUNDAY SCHOOL.
A FAMILY CHURCH FOR FRIENDLY PEOPLE.

ST. JAMES' United
A. E. Moorhouse, Pastor — F. E. Stevens, Organist

11 a.m. - - - - "AN URGENT WORD"
3 p.m. - - - Church School and Brotherhood
7 p.m. - - "A GATE INTO THE KINGDOM"
Hearty Singing. You will enjoy it.

KNOX Rev. Wm. McDonald, B.A., B.D., Minister
Wm. R. Potter, Organist and Choirmaster
11 a.m. - - "THE PARABLE OF THE WARRING KING"
(3 p.m. - - SUNDAY SCHOOL—Classes for All Ages
7 p.m. SONG SERVICE with SPECIAL FEATURES (Under direction of the WOMEN'S ASSOCIATION. Women are specially welcomed.

MURRAY STREET BAPTIST
REV. J. H. SUTCLIFFE, M.A., B.D., MINISTER.

Public Worship at 11 a.m. and 7 p.m. conducted by Mr. Sutcliffe

Mr. Arthur Collison, L.A.B., A.D.C.M., Organist and Choir Director.

BETHANY GOSPEL TABERNACLE
Christian and Missionary Alliance—Rev. H. P. Browett, pastor
10 a.m.—SUNDAY SCHOOL. 7 p.m.—PASTOR PREACHES.
11 a.m.—MORNING WORSHIP. WELCOME TO ALL.
THURSDAY, 8 P.M.—BIBLE LECTURE - "WORLD CHAOS."

PENTECOSTAL ASSEMBLY
CANADIAN LEGION HALL, MURRAY STREET
Rev. George A. Chambers, Pastor.

7 p.m.—"REVELATION," Rev. 2:3
(Chart Illustrated)
A SERIES OF SERMONS FROM THE PROPHECY OF REVELATION ON FUTURE EVENTS, BY THE PASTOR.
11 p.m.—"THE SPIRITUAL CONFLICT" or "WICKED SPIRITS IN HIGH PLACES."

Christian Science Society
PETERBOROUGH
Branch of The Mother Church, The First Church of Christ Scientist, in Boston, Mass.
Paragon Hall, corner Brock and George Streets
SUNDAY SERVICES 11.00 A.M. 8.00 P.M.
SUNDAY SCHOOL 9.30 A.M.
Subject for Sunday, January 29th:
"LOVE"
Wednesday Evening Meetings at 8 o'clock, including Testimonies of Healing through Christian Science.

ILLUSTRATED SUNDAY SCHOOL LESSON

Jesus and the Sabbath

By the Rev. Alvin E. Bell And Alfred J. Buescher

Scripture—Mark 2:13-3:6.

Jesus' methods were unique and original. While others sought out the so-called best people for their followers, Jesus appealed to all classes. He especially offended the sensibilities of his enemies when he called as one of his followers Matthew, the tax collector.

Matthew gave a farewell banquet to his associates in the Roman tax collecting service which Jesus attended. His enemies criticized him for thus eating and drinking with publicans and sinners. Jesus explained, "They that are whole need not a physician, but they that are sick."

When his disciples on the sabbath gathered a few heads of wheat and rubbed away the chaff to satisfy their hunger, Jesus' enemies criticized him. But Jesus defended them saying, "The sabbath was made for man and not man for the sabbath."

Seeing in the synagogue a man with a withered hand Jesus healed the man on the sabbath day. Knowing that his enemies were ready to put him to death for this good deed, he asked them, "Is it lawful on the sabbath day to do good, or to do harm? to save a life or to kill?"

GOLDEN TEXT—Mark 2:27, 28.

The Examiner

The Examiner is a Member of the Audit Bureau of Circulation.
The Daily Examiner, published every lawful evening by The Peterborough Examiner Limited Office: 419 George Street $6.00 per year Delivered in City. Out-of-town Subscribers by mail, $4.00 per year.
Member Canadian Press, Limited; Audit Bureau of Circulation; Canadian Daily Newspapers Association.
Member Ontario Associated Dailies. T. G. Vatcher manager. Canada Permanent Building, Toronto.
Sole U.S. Advertising Representative The Beckwith Special Agency Inc., New York, Chiiago Philadelphia, Detroit, St. Louis, Kansas City, Atlanta San Francisco.
Advertising Rates on application.
R. M. GLOVER, Managing Director.

'PHONES: Editorial 1601, Business Office 1600.
Private Branch Exchange to all Departments.

SATURDAY, JANUARY 27, 1933

LABOR'S DEMANDS.

Premier Bennett told a delegation from the Trades and Labor Congress, which waited upon him yesterday seeking unemployment insurance and voicing a dozen other requests, that many of the things asked for were impossible.

It is to be imagined that after reading the deputation's program most Canadians will agree that the Premier's description was accurate.

When the Government is asked, in the face of the present financial crisis, to take the lead in raising wages by restoring the 10 per cent. deduction made last year and to inaugurate vast schemes of public work, to reduce the old age pension age limit and to increase the amount of pension paid, it will be realized that the seriousness of the situation as regards the nation's financial position has not been appreciated.

The deputation also requested that income taxes should be sharply increased, and the interest on public bonds and debentures reduced.

There is however, a limit to the extent in which "the rich" can be made to pay, and too steep an income tax usually defeats its own object, while the impossibility of reducing bond interest should surely be apparent.

Those bonds were sold on a solemn contract to provide so much interest; no nation that values its credit could afford to contemplate any breach of that contract.

INFORMING THE PUBLIC.

Much was said at the convention of the Ontario Municipal Electrical Association this week about the need of supplying the public with more timely and reliable information in regard to Hydro affairs, and out of the discussion it is to be hoped will come a new policy in this regard.

In recent years the Ontario Hydro has done little or nothing to keep the people of the province informed as to Hydro transactions and activities, and the result has been anything but helpful to the prestige of the publicly-owned power system.

It is impossible to think that criticism of Hydro management would have grown to its present proportions if the public had been taken into the confidence of the commission in regard to power purchases and other matters about which at the present time there is so much complaint.

When business is done in camera, when important transactions are completed without a word of explanation, the conditions are just right for the creation of suspicion, and suspicion once given a start is difficult to head off, as both the Ontario Government and the commission have undoubtedly by this time discovered.

It pays to deal fairly and frankly with the public; conversely to treat the people as if they had no right to be curious about what is their own business is a sure way of inviting trouble.

If the error of their keep-silent policy has at last become apparent to the Hydro management, perhaps a better condition of affairs can now be looked for.

THAT RUSSIAN DEAL.

The Russian barter deal will undoubtedly be aired during the coming session of Parliament, and Mr. Bennett will be called upon to give to the House the statement in regard to the matter that most people feel that he should long since have given to the country.

For many weeks this question has been discussed throughout the country, farmers' organizations have been stirred up to pass resolutions calling upon the Government for action, many columns of comment have been published in the newspapers, and yet, failing a definite statement from Ottawa, few people know exactly what all the fuss is about.

The Toronto Star, leading the clamor on behalf of the suggested transaction, says that three classes of people are opposed to the deal. The first and largest class, it says, consists of those who have been misinformed in regard to the whole matter, the second of those who would like to save Mr. Bennett from embarrassment, and the third consisting of people who think the Russians are wicked and no Christian people should deal with them.

To which the Financial Post retorts that there is a fourth class opposed to the deal, namely, the persons who are well informed on the proposal, who have no interest in Mr. Bennett's embarrassment and who believe that there should be no restriction on trade with Russia other than those necessary to safeguard our tariff and our Imperial preference treaties, but who do not believe that the Government should guarantee export credits to Russia any more than to South Africa, Bulgaria or any other of the more than 100 countries with whom we now do business without Government guarantee of credits.

"Let the Russian deal go on by all means," says the Post, "if the traders negotiating can swing it. But let us not have the taxpayers put up the money to make them their private profits."

Its a perplexing situation, but it could have been made much easier to understand with a clear-cut explanation from the Premier, who so far has failed to discuss the matter in public.

MORE NECESSARY THAN EVER.

The need of a generous response to the present appeal on behalf of the Peterborough Relief Fund has now been sharply accentuated by the revelation of the fact that a re-adjustment with the Government in regards to relief payments as a result of a misunderstanding last year will materially reduce Government assistance this year and throw a greater burden upon this municipality.

Through the adoption last year of a plan thought to come within the scope of the Government relief scheme, Peterborough was overpaid by the Government, and now that it has been discovered that some of the payments were not covered by the relief plan regulations, the matter has to be re-adjusted which involves necessarily a smaller amount of Government aid this year.

Under such conditions it is more desirable than ever that relief funds shall be supplied so far as is possible from voluntary subscriptions from those citizens wh o have escaped the worst effects of the depression; otherwise the burden, now heavier than was at first anticipated, will have to be loaded on the shoulders of the taxpayers, many of whom, as we have already pointed out, are themselves in difficulties and cannot reasonably be asked to carry a bigger load.

The fortunate ones in the community will have to come to the rescue of the rest—otherwise the situation will be desperate for a good many of our people.

Those who have not yet subscribed are asked to give these facts earnest consideration.

GOVERNMENTAL ECONOMY MUST START WITH PUBLIC.

(From the Farmer's Advocate)

W. Sanford Evans, a Winnipeg M.L.A., and recognized as one of Canada's leading statisticians, is addressing Canadian Clubs in Eastern Canada and attempting to present a true picture of the wanton extravagance condoned by the people of this Dominion. It is not merely extravagance; it is a headlong rush into national bankruptcy.

Up to 1913 Canada was ruled with frugality and thrift as compared with later policies, for since the beginning of the great war expenditures have pyramided to such an extent that the Dominion Government spends $134 for every $100 of income. Provincial Governments are more prodigal still and lay out $154 for $100 of income. Nearer to the people the municipal governments are forced to move with some caution, but even they have managed to spend $124 for $100 of income safely collected. With these figures Sanford Evans is able to show how unsound and dangerous our financing really is and where it will inevitably lead us.

There is only one safe method of financing known to governments, corporations and individuals, and that is the balanced budget. When the crisis broke in the United Kingdom the British statesmen risked their political careers to form a national government and balance the budget. It had to be done, and it was done in true British style.

Interest charges alone in 1931 were more than sufficient in Canada to have met all the operating expenses of the country in 1913. If we continue to "keep up with the Joneses" the present national income from direct and indirect sources will not be more than enough to meet the fixed charges on our debt alone.

Another startling revelation that should awaken the Canadian public from slumber is the fact that the cost of Government is $50,000,000 in excess of the value of all field crops in Canada. This amazing statement was made several months ago by the Canadian Chamber of Commerce and has since been repeated by Mr. Evans, after further investigations no doubt. All forms of government have united in one grand spending spree. Now it is the morning after!

The Farmer's Advocate has no desire to unburden upon the harrassed governments of the day all the blame or responsibility for annual expenditures which are now to a considerable extent uncontrollable. The people have demanded services, roads, canals and institutions of all kinds that meant growing government expenditures and increased debt. Successive governments and successive councils have bowed to the will of the people until huge obligations have been entered into, and perhaps the greatest obligation of all, from the viewpoint of the Dominion, are the Canadian National Railways.

The problem is with us and we might as well acknowledge our responsibility, severally and individually; but why drift further? If we will press for economy with the same sincerity and the same determination that we clamored for expenditures in years past, governments and councils will be encouraged and empowered to curb reckless spending, tighten the belt and balance the budget.

However, economy is a more difficult policy for a government to pursue than one of lavishness. Salaries, pensions, retiring allowances, grants and appropriations for this, that and the other thing have soared to what now appear like dizzy heights. Only through constant pressure from taxpayers will they be reduced and any form of equity established. Through the use of the ballot we elect representatives to transact public business, and through those representatives an awakened public opinion should make its wishes known at this winter's sessions in the council chambers of the nation.

EDITORIAL NOTES AND COMMENT.

An all-Canadian cod liver oil has been placed on the market, but it is understood that the flavor remains about the same.

Mr. De Valera, it is now certain, has a clear majority, and it remains to be seen what use he will make of it.

Parliament opens next week, and from present indications it will be a notable session, especially when Mr. Hepburn backs the Premier up against the wall and gives him "both barrels," as he threatens to do.

Mr. Rhodes has got out of a sick bed to prepare his budget, we are told, and when he presents it the whole country will probably feel sick.

A lot of unemployed baseball fans are able to hear of Babe Ruth's salary cut without getting hot under the collar. $50,000 sounds like considerable money to men out of work.

The Stubbs case may be providing a little mid-winter excitement in Manitoba, but the rest of the country has wearied of the whole proceedings.

Sometimes it seems as if the government could make money transporting third-class poetry at box-car rates.—Gene Morgan, in Chicago Daily News.

Salesmen are like boilers. The low pressures may not have as much power as the high pressures, but they are less likely to blow up.—Detroit Free Press.

Governor Roosevelt does not favor a general sales tax. He thnks we can squeeze out enough revenue by taxing liquid assets like beer, gasoline and electric juice.—The New Yorker.

Germany's finances are in "comparatively reasonable shape," with a deficit of only $517,500,000. And besides, the deficit is a reasonable excuse for non-payment of reparations.—Toronto Globe.

SNAPSHOTS OF A WOMAN AND HER LAP

By GLUYAS WILLIAMS

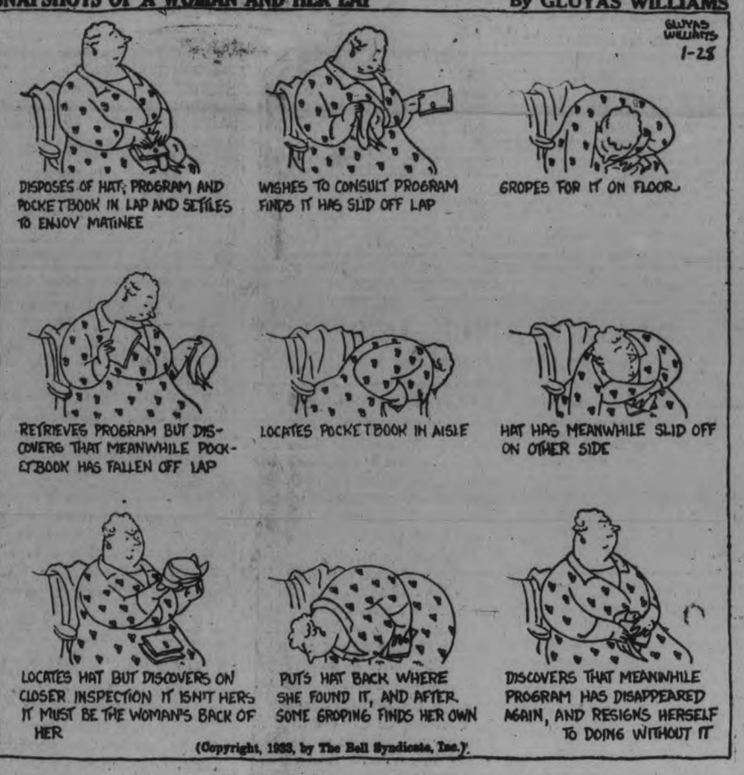

(Copyright, 1933, by The Bell Syndicate, Inc.).

NEWS OF OUR OWN VILLAGE

At last some snow fell in these parts Thurs., but the village Chamber of Commerce is hoping to keep the news outa the papers in California, southwest of here.

The depression has hit this village at last., times being so hard that the town clock has started laying off hands, the Hall of Wisdom philosopher notes.

This here may be a unusual January, but any way Rolly Denne, our worthy Mayor, has been re-elected president of the Agricultural Society same as every other January, we hasten to point out.

Aggie MacPhail lectured here last nite, telling the folks how prosperity starts with the farmer Aggie aint got much use for either of the old political parties, judging by her talk.

J. McIntosh of North Monaghan, our southwestern suburb, has been elected Warden of this fair county. John knows his way about in municipal politics and oughta make a good boss for bad times, according to our way of thinking.

Your scribe would like to warn Walt Stocker that his Christmas tree in Confederation Sq. has developed a decided list to starboard. Better get it down before the spring opens up, advise we.

Our village hockey team has licked Port Hope and Bowmanville this week and E. Wright, the manager of the same, is hoarse singing "Happy Days Is Here Again."

Our county legislators met here this week and got a road bill for round 37,000 dollars, which is a lotta money, whether its paid in inflated, deflated or recredivated currency or what have you, we helpfully point out.

Readers of this colyum that has still a little money left in the old sock is reminded that Frank Adams is the general treasurer of the village Relief Fund and he'll be glad to hear from all and sundry that wants to help in this here financial crisis.

—F. D. C.

One-Minute Pulpit

There is one God, and one Mediator between God and men, the Man Christ Jesus.—I Timothy 2:5.

FAVORS GOVERNMENT CONTROL

QUEBEC, Jan. 27. — (CP) — If Canada's railway asystems are to be merged, the Canadian Pacific Railway should not take over the Canadian National Railways, but the two should be operated under government control, A. R. Mosher, president of the Canadian Brotherhood of Railway Employees and head of the Canadian Federation of Labor, said in an address before the former body here.

Quotations For To-Day

One picture in ten thousand, perhaps, ought to live in the applause of mankind, from generation to generation until the colors fade and blacken out of sight or the canvas rot entirely away. — Nath. Hawthorne.

Character from Handwriting

By ROHAN BYRD

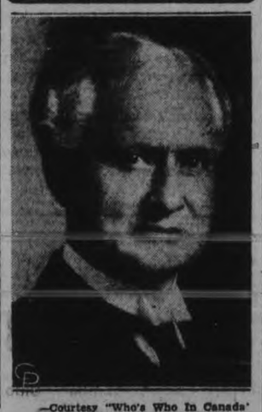

—Courtesy "Who's Who In Canada"

THE HON. DR. HERBERT A. BRUCE

Lieutenant-Governor of Ontario, Physician

This is the signature of a surgeon who writes the incisive, rigidly controlled yet sinuous and flexible hand suggestive of his profession. Incidentally, we have here an example of profession affecting handwriting; the exertion of conscious control over the fine nerves and muscles of his hands and fingers becomes second nature with the surgeon and carries over, as in the case in point, into the signature. Apart from the professional aspect, we find in this signature indications of all-round development—capacity, scholarship, the artistic and the humanitarian. This man is temperamental, apparently highly strung; notwithstanding, he is steady, stable, thoroughly reliable—by reason of great physical stamina and a high degree of self mastery. He is experimental by nature. He has a keen fast mind which is in constant quest; but which subjects the new and untried to a challenging and critical reception. He not only receives quickly and assimilates carefully; he associates ideas cleverly and is therefore able to compass and corelate diverse interests. He has character of sterling quality intuitive understanding and rare sympathy together with a round objectivity of attitude.

(Copyright 1933)

IN DAYS GONE BY

Items Taken From Old Fyles of The Examiner.

JANUARY 26, 1923.

J. McGrath, local radio specialist, demonstrated the new wireless magic of radio to the County Council at the Court House last night... Otonabee farmers are planning to send a car of seed to the farmers in the fire-swept district of Northern Ontario.

JANUARY 28, 1913.

Church dignitaries from all sections of the country gathered here to-day for the funeral of the late Bishop O'Connor, the sermon being preached by Bishop Scollard of Sault Ste. Marie....John H. Garbutt, Reeve of Smith, was elected Warden of the County to-day.

JANUARY 28, 1903

D. W. Dumble was elected president of the Peterborough and Ashburnham Horticultural Society last night....A huge crowd is expected to-night in the Opera House when the Non-Coms. of the 57th Regiment hold their dance.

RADIUM FOUND AFTER MINER'S CASUAL GLANCE

Chance Discovery From Air of Odd Formations Led to Bear Lake Riches.

PITHBLEND VEINS.

(By Jack Hambleton, C.P. Staff Writer)

PORT HOPE, Ont., Jan. 28—It's a long way from Great Bear Lake, just outside the Arctic circle, to the shores of Lake Ontario and this quiet town of Port Hope. But stacked in a factory building here are 56 tons of pitchblende ore from the northern lake, and Canada's only radium refinery here has started operations.

From the casual but skilled glance of a prospector, cruising in an aeroplane high above Great Bear, has emerged this romantic dream of radium in quantities sufficient to supply the hospitals of the world and to break the Belgian monopoly which for years has kept the price of radium almost beyond reach.

More than 100,000,000 years ago, nature staged a giant upheaval in the Great Bear country. Volcanic activity cast precious metals of all kinds to the surface of the earth. Fantastic rocks were scattered about. Veins of silver, gold, copper and other metals were exposed. Then nature recovered from her illness and all was still.

Much of the rock in the district is bare—stained with rust, yellow, green and gold. But it remained for Gilbert Labine, veteran prospector and miner, to read aright nature's notification of her treasures. Labine had been prospecting in the country of the Great Bear, searching for copper. Years before Dr. J. MacIntosh Bell, a Government geologist, had reported the shores of Great Bear Lake were "often stained with cobalt bloom and copper green."

And so, following a "hunch" Labine investigated. He had moderate success, and then as winter drew nigh, broke camp and headed home. As his plane roared through the northern skies, Labine glanced down casually.

Rich Strike

Below him was the "cobalt bloom and copper green," wide streaks of it, streaks of the wildest colors known to man. To Labine the story was plain. Nature had waited all those years for some prospector to look down from above and see her treasures. He knew those stains were outcroppings of copper and other metals oxidized by the weather. His skilled eyes took in the extent of those colored streaks, and knew he had struck it rich.

But Labine went on to civilization. The following spring, he returned. With E. C. St. Paul, an old friend and prospector, he again flew in to Bear Lake and started prospecting up the shores. The lake was still frozen over, so St. Paul and Labine rigged a sled with a sail and placed "creepers" on their boots. They hiked mile after mile across the frozen surface of the Great Bear, checking the rocky shores for sign of gold or other mineral.

The terrible glare from the icy expanses of the lake proved too much for St. Paul's eyes and he became snow-blind, but the two never hesitated. Six weeks of constant travel and search brought the couple to Echo Bay, where a temporary camp was erected. With St. Paul still unable to see, Labine strolled away from the camp, still systematically searching for those mysterious stains.

He located silver in large quantities. His eyes roamed up and down the high cliffs of Echo Bay. There was a strange, an unusual streak; a dark ribbon of deep-colored lava. It reached from the top of a cliff to the bottom, and wandered away beneath the lake.

Labine stared in unbelief. "It can't be pitchblende," he told himself. "It can't be." But it was. He had searched for the same mineral in Lanark County in Ontario, and had studied similar formations too long to be mistaken. A little further on, he found still another vein. And that pitchblende is the highest grade deposit of its kind in the world.

Thus was another chapter written in Canada's mining history.

A THOUGHT

"Humanity is the equity of the heart."—Confucius.

"The divinity of the Christ was made manifest in the humanity of Jesus."—Mary Baker Eddy.

MURDER IN EDEN

By Charles Winfield Smith.

(Continued from yesterday.)

CHAPTER 28

From the jail Larry Weldon drove straight toward Hollywood. Lucy Wilbur sat beside him, slumped far down in her side of the car, waiting for him to speak.

Threading his way through the heavy traffic he drove slowly, carefully. Only once did he say anything, and that was when he narrowly averted a crash at a busy intersection.

"We've got to be careful," he muttered. "We can't afford to have anything—anything—happen now."

"No," Lucy agreed.

Weldon did not speak again until he drove up in front of the apartment building in which he resided. He climbed out and motioned for her to follow him. They went up in the elevator to the fifth floor and presently they were in his quarters.

He carefully locked the door. Nor did he speak until he had gone over his place thoroughly to make sure that there was no chance of being overheard. Then:

"Lucy," coldly, "Nanette LeRoi knows more about this business than she's letting on."

She allowed a faint smile to touch her lips.

"I'm not so sure of that, Larry. I have known Nanette ever since she has been in Hollywood."

"I tell you," determinedly, "she's hiding something. Either she killed Richard Bailey or she knows who did."

"Larry," reproachfully, "you're talking out of your head."

"Am I?" with a sneer.

"Of course you are. Why that girl wouldn't hurt—"

"No?" His lip curled. "Perhaps you don't know her as well as I do, then."

"Why," bewildered, "I don't know what you mean."

"Of course you don't. But I happen to know that Nanette LeRoi is none other than Judy King—or Judy Banning—"

"Judy Banning? Who is she?"

"I suppose you have a ready forgotten that case in New Orleans. Judy King was once a famous musical comedy star—"

"Yes, I know."

"And she married Martin Banning, a millionaire no-good of New Orleans. Life with him became unbearable for her and one night she killed him."

"Where did you learn this?" she demanded.

"Lillian Hull knew her. Lil danced in the chorus of one of her shows and recognized her one night at a party. But the kid didn't have sense enough to keep her mouth shut."

Lucy smiled contentedly. "You're all wet, Larry. Lillian's been in Hollywood all her life and—"

"You forgot about the three years she took to the road. She—"

"That's right!" the woman exclaimed. "She was gone from Hollywood for three years—during those years when she was being transformed from a kid to a young woman."

"Well," sarcastically, "now that you have seen through that get this. When we were driving back from the beach last night you remember we saw Nanette drive away from that cowboy actor's place?"

"Yes."

"And she thought we were following her?"

"I know she did."

"Where was she going? She was driving like a maniac. When she left there she didn't even bother about waiting to change from her bathing suit. Where, I ask you, was she going in such a hurry?"

Lucy's eyes narrowed dangerously and the color returned to her wan cheeks. Her lips curled into a sneer.

"You believe," she almost hissed, "that she was coming back to Hollywood to do away with Chivington—"

"Exactly!" he confirmed. "She had an alibi, just as she did the night Bailey was murdered. If the trail got warm she could say she was at the beach—"

Lucy Wilbur smiled knowingly. So, she thought, Nanette was caught in the web now, and she could not get free. Inevitably, suspicion must be focused on her.

If Larry Weldon could have read her thoughts at that moment he might have wondered if he wa right, after all, in his attempts to fasten the guilt on Nanette LeRoi. Lucy Wilbur was like a woman transformed. Inside her heart was singing and she felt that a great burden had been lifted from her shoulders.

Now, she told herself, if she could just complete that work—

"Nanette and I have been good friends," she said, and her voice grew cold and hard, "but if any harm comes to Lil over this—"

"That's just it," Weldon exclaimed eagerly. "We can't let any harm come to Lil. We've got a way to get her out of this."

"What do you propose to do?"

"Go to the police and tell everything we know. That will clear her."

"And," cunningly, "that will focus attention on us. I don't want that. I'm in enough trouble all ready—"

"I don't understand," in perplexity.

"Yes you do, Larry. You know I'm having a hard time getting work. I don't know why they won't give me parts—Heaven knows I have kept myself straight enough. But the studio knows that Bailey was considering me, and that mean something. I'm not going to get mixed up in this any more than I have to, because I have to have work. If I don't—"

"Yes, but what about Lil?"

"She'll come out of it, all right. You can rest assured of that. We know she didn't do it—"

"We don't know anything of the kind," he corrected her. "She left us at the house, and you know how she really felt toward Bailey, even if she did try to be nice to him so she could get that part."

"I know—I guess you're right, Larry. What," hopelessly, "are we going to do?"

"There's only one thing for us to do, Lucy. We've got to plant the seed where it will take root."

"And how," unbelievingly, "are we going to do that?"

He stared at the floor in puzzlement. Finally:

"I don't know, Lucy. But we will find a way."

Lucy arose to go. "I'll leave it te you," she said.

But when she was outside his apartment she turned and gazed steadily at the door for a moment, then:

"I'll teach them a lesson," she hissed.

(To be continued.)

ON THIS DATE

A DAY IN CANADIAN HISTORY

By Fred Williams

A MYSTERY OF THE SEA

On this date in 1870 the ss, City of Boston, of the Inman line, sailed from Halifax for Liverpool. Her original port of departure had been New York where she had taken on passngers, mails and a fairly large cargo. Halifax was her last port of call; there she took on the Canadian mails, 41 cabin and ten steerage passengers, the first class being nearly all Halifax merchants on their spring buying trips to England. The day was Friday; the ship sailed down Halifax harbor at noon; from the moment she was lost sight of off the heads she was never seen or heard of again, unless by a fisherman three days later. The first intimation that anything was wrong was the publication of a paragraph under the heading "Disasters" on the shipping page of the British Colonist of Halifax on February 16:

"At last accounts the mail steamer City of Boston had not arirved in England"

A cable telegram from Mr. Inman dated February 16 says "I have no fears for the City of Boston. She cannot get on with these strong east winds. The New York mail boat, due last Friday, not yet reported."

Hope was not abandoned until March 10. Meanwhile some one in Boston played a cruel hoax by publishing a messsge said to have been received from Cork: "City of Boston arrived. All well." As soon as this was bulletined at the Halifax newspaper offices, the church and fire bells were rung, men and women on the streets shook hands and there was a general air of jubiliation. But twelve hours later it was announced that the "message" was bogus and had never come over any of the cables. The perpetrator of this wicked "joke" was never discovered, although a reward was offered. Search steamers went over the route, but not a scrap of wreckage was found. The master of a fishing schooner reported that at midnight on January 31, while of Sable Island, he saw rockets go up from a steamship out of control, but the weather was so bad he could not get near it. The trooper Orentes reported on arrival in England that she had met extreme weather, meeting a hurricane which lasted for five days. Some Haligonians believe that the City of Boston met the same fate as did the Titanic in 1912, crashing into an iceberg, but against this is the fact that there would have been some wreckage. The only apparent relic was the finding of a board on the coast of Cornwall on February 11, bearing the words "City of Boston sinking"; but this was not accepted as evidence since it was hardly likely that if sent from the vesel it could have reached England so quickly.

When it was certain that the ship had gone with all its passengers, memorial services were held in St. Paul's (Anglican) church and St. Mary's (Roman Catholic) Cathedral. And for many years old folk dated their reminiscences from either that date of the day the ill-fated ship sailed.

MARMORA.

Mr. J. W. Hickey spent last weekend in Toronto.

Mr. and Mrs. J. A. Rice motored to Toronto on Thursday with their son George to have the lad receive an X-ray examination at the Sick Children's Hospital. George has laely been roubled wih a lame hip.

Dr. D. Thomson, who has been ill for some time, has gone to Whitby Hospital for medical treatment.

Several signs of spring have been reported lately. On Tuesday a large brow nand gold colord ebutterfly was caught on Thomas McQuigge's road division west of the village. Robins have been heard and woodchucks have been favoring the open air life once more.

Mr. and Mrs. F. R. Wells attended the funeral of the former's uncle at Port Perry on Monday.

PERCY SYSTEM COMMISSIONERS ELECTED TO TELEPHONE BOARD

Year's Report Presented at Annual Meeting Held in Warkworth.

FINANCIAL STATEMENT.

(Examiner Correspondence.)

WARKWORTH, Ont., January 28. — The annual meeting of the Percy Municipal Telephone System was held here in the town hall on Wednesday afternoon. All the old commissioners, line men, ticket keeper, auditors, and operators were re-elected.

The commissioners are D. H. Evans, chairman; Felix Convey; J. A. Sykes, secretary-treasurer.

The following report was accepted by the Railway Board.

The financial statement of the Percy Municipal Telephone System for the year ending December 31, 1932, is as follows:

Number of telephones, Jan. 1, 1932: Subscribers, 451; renters, 88, total 539.

Number of telephones, Dec. 31, 1932, Subscribers 475; renters 61, total 536

There are 146¼ miles of poles, and 570 miles of single wire, which is just the same as the year 1931.

Operating Account

Revenue

11 Subscribers' levies in 1932, for principal, interest and maintenance collected, $2,945.00.

2 Subscribers' levies in 1932 for principal, interest an dmaintenance uncollected—

3 Non-subscribers' rentals for 1932, collected $823.60.

4 Non-subscribers' rentals for 1932, uncollected, $259.45.

5 Local tolls from non-subscribers, pay stations, etc., $281.90.

6 From Bell Telephone Co., for commission, etc., on long distance calls, $496.50.

7 Net earnings from tolls to or from systems other than Bell, $595.65.

8 Miscellaneous receipts, $25.75; total revenue, $5,427.85.

Expenses

10 Operators' salaries, $1199.00.

11 Annual switching fees paid to Bell or other systems, $787.40.

12 Maintenance or repairs, wages, $1458.30.

13 Maintenance or repairs, supplies, $1176.98..

14 Commissioners' salaries, $60.

15 Secretary's and treasurer's salaries, $72.

16 Other salaries (auditors,clerks, municipal officers, etc.) $221.80.

17 Rent, heat and light, $76.79.

18 Stationery, printing and postage, $154.84.

19 Insurance and Workmen's Compensation, $36.88.

20 Sundries, $145.79. Total operating expenses $5389.79.

Credit balance $38.07, which is surplus for the year. This makes a total surplus on hand of $4134.64.

Construction account year ending Dec. 31, 1931:

Receipts

From date of by-law for the establishment of the system.

From temporary loans $49,500.

From proceeds of debentures $45,-353.00.

From subscribers in lieu of debenture payments, $2950.00.

Total $97,803.00. This amount is exactly the same for the year ending Dec. 31, 1932.

Disbursements

From date of bylaw for the establishment of the system

Temporary loan repayments $49,-500.00.

Expended on plant and equip - $48,303.00.

Total $97,803.00. This amount is exactly the same for the year ending December 31, 1932.

Balance Sheet

Plant and equipment, $45,803.00.

Real estate, $2500.00.

Tools and vehicles, $100.00.

Office furniture and fittings, $125.00.

Subscribers' levies uncollected in previous years, $1307.80.

Rentals uncollected in previous years, $402.31.

Tolls uncollected in previous years $929.40.

Material on hand, $220.00.

Cash in bank or on hand $1178.13 Total $52,465.64.

Liabilities

Cash payments by subscribers in lieu of annual levy, $2950.00.

Debenture principal paid $45,-353.00.

Accounts payable, $28.10.

Surplus, $4134.54. Total $52,-465.64.

The above statement has been audited and certified by the auditors, George A. Dawe and Alf O. Cliffe.

On Monday night the regular weekly meeting of the 1st Peterborough Company of Girl Guides is to be held at the home of Mrs. N. H. Sutton, on Dublin street.

On Tuesday evening a Guiders' Training Meeting is to be held in the Y.W.C.A. The meeting is to be conducted by Mrs. Bell.

Mrs. Bell has had wide experience in Guide work in England, and has very kindly consented to help in Peterborough. Everyone who is interested in Guide work is asked to come on Tuesday evening, and hear Mrs. Bell.

VILLANS ARE ELIMINATED

(Continued from Page 1)

Chester 0, Halifax 0.
Birmingham 3, Blackburn Rov. 0.
Darlington 0, Chesterfield 2.
Bolton Wan. 2, Grimsby Town 1.
Blackpool 2, Huddersfield 0.
West Ham U. 2, West Bromwich 0.
Middlesbrough 4, Stoke City 1.

ENGLISH LEAGUE.

First Division.

Chelsea 3, Wolverhampton W. 1.
Portsmouth 2, Newcastle 0.

Second Division.

Port Vale 1, Fulham 2.
Preston N.-E. 4, Charlton Ath. 2.
Southampton 4, Lincoln City 0.
Swansea 2, Bradford City 0.

Third Division—Southern Section.

Aldershot and Watford did not play.
Bournemuoth 6, Bristol City 1.
Brighton and Reading did not play.
Bristol Rovers 0, Cardiff City 0.
Exeter City 5, Torquay United 0.
Luton Town and Brentford did not play.
Newport Co. 2, Coventry City 1.
Norwich City 2, Clapton Orient 0.
Queen's Park R. 1. Gillingham 1.
South-End U. and Crystal Palace did not play.
Swindon Town 2, Northampton 1.

Third Division—Northern Section.

Accrington S. 0, Barrow 0.
Darlington and Hull City did not play.
Gateshead 3, Hartlepools U. 1.
Mansfield Town 2, York City 0.
New Brighton and Chester did not play.
Rochdale 2, Doncaster Rovers 3.
Rotherham U 1, Carlisle U. 0.
Southport 4, Crewe Alexandra 1.
Stockport Co. 5, Barnsley 4.
Tranmere Rovers and Wrexham did not play.
Walsall and Halifax Town did not play.

SCOTTISH LEAGUE.

First Division.

Aberdeen 0, Partick Thistle 0.
Clyde 2, Ayr United 0.
Falkirk 0, Dundee 0.
Hamilton A. 4, East Stirlingshire 3.
Hearts 3, Third Lanark 1.
Kilmarnock 2, Celtic 2.
Morton 1, Motherwell 2.
Queen's Park and Airdrieonians did not play.
Rangers 4, Cowdenbeath 1.
St. Johnstone 3, St. Mirren 1.

Second Division.

Albion Rovers 0, Stenhousemuir 1.
Arbroath and Dumbarton did not play.
Bo'ness and Forfar Athletic did not play.
Brechin City 2, Queen of South 2.
Dundee United and Armadale did not play.
Dunfermline 1, Raith Rovers 0.
East Fife 2, Montrose 0.
Edinburgh City 0, Alloa 2.
King's Park 0, Hibernians 0.
Leith Athletic 1, St. Bernard's 1.

IRISH LEAGUE.

BELFAST, Jan. 28 (C.P. Cable).—Games played in the Irish Soccer League to-day resulted as follows:

Linfield 9, Larne 0.
Distillery 5, Ards 0.
Derry City 2, Glenavon 1.
Portadown 1, Coleraine 3.
Belfast Celtic 7, Ballymena 2.
Newry Town 3, Cliftonville 3.

ENGLISH RUGBY UNION.

LONDON, Jan. 28 (C.P.).—Only one game was played in the English Rugby Union to-day, the remainder of the Union games having been postponed due to the severe frost which has swept the countryside.

The one game played was at Devonport, where Devonport Services defeated Aberavon 9-7.

ENGLISH RUGBY LEAGUE.

LONDON, Jan. 28 (C.P. Cable).—Games played in the English Rugby League to-day resulted as follows:

Barrow 18, St. Helen's 17.
Bradford 10, Wigan Highfield 3.
Broughton Rangers and Hunslet did not play.
Dewsbury 0, Rochdale Hornets 17.
Featherstone and Bramley did not play.
Halifax 20, Batley 3.
Hull 15, Huddersfield 8.
Keighley 5, Castleford 5.
Leeds 22, Hull Kingston 4.
Salford and Leigh did not play.
St. Helen's Recs. and Widnes did not play.
Warrington 11 ,Wakefield Trinity 3.
Wigan and Swinton did not play.
York 26, Oldham 0.

EGGS 17 TO 24 BUTTER 21 TO 25

Potatoes Are 70 to 75 Cents a Bag on Farmers' Market.

CHICKENS 15c PER LB.

Egg prices at the local market this morning reflected the lower trend that is noticeable just now in province-wide markets, as far as eggs are concerned. They sold from 17 to 24 cents a dozen.

Butter was 21 to 25 cents a pound, chickens were 15 cents a pound, and turkeys 20 to 22 cents. Cream was 25 cents a pint.

Potatoes were 70 and 75 cents a bag, carrots and parsnips, 20 cents a peck, rhubarb 5 cents a bunch, cabbages a nickel a head, and apples 20 cents a basket in good quality of fruit.

Pork was 6 and 8 cents a pound.

Advertise in The Examiner

Irish Election Statistics

(By George Hambleton—C.P. Staff Writer).

DUBLIN, Jan. 28 (C.P. Cable). —Here are some satistics which reveal the extent of the Republican success in the Irish Free State general elections:

Republicans increased their vote in virtually each of the 30 multiple-member constituencies; the Nationalist Opposition showed an increased popular vote in only nine.

The Republicans gained four seats and lost one.

The Nationalists gained one seat and lost eight.

Labor gained two and lost one.

The Centrists, Opposition, gained six and lost two.

Independents gained one and lost two.

Analysis of the above gains and losses show a net gain for the Government forces of four seats; a net loss to the Nationalists, chief Opposition party, of seven seats. When the completed results are in former President William Cosgrave will likely have lost 10 seats in the Dail.

Labor, which kept the Republicans in power by its balance-holding group for the last eleven months, did better than expected. The Centrist party, which was against De Valera and hoped to secure the balance of power themselves, failed of their objective. It did indeed draw its votes from the Nationalists, leaving the Republicans intact. Five of the Cosgrave seats went to Centrists.

VICTORY SURE FOR DE VALERA

(Continued from page 1)

tion; for the combined Opposition, 613,154.

Asks Co-operation

Through his party organ, The Irish Press, President De Valera declared "The National policy is now definitely determined—may we not appeal to all citizens or goodwill to co-operate in the task of restoring to our country its former greatness and of making it a happy and worthy home for our people.

"The dead who died for Ireland," the President added, "will attend us in our efforts. Our exiled children will sustain us with their thoughts and prayers. The whole world will wish us well."

The Irish Times expressed the misgivings of former President William Cosgrave's Opposition forces. The Labor Party, even if its support should prove essential to the Republicans, would, said The Times, "do nothing to check De Valera's Republican aspirations. These were muffled discreetly during the campain, but already the newly-elected Ministers begin to talk of an Independent Ireland.

Reaction Cry

"Once again in swift reaction the cry 'to your tents, O Israel,' comes thundering from the north," The Times continued. "De Valera is pledged to abolish the oath of allegiance to the crown, to destroy the Free State Senate, and in both designs Labor will support him. He is pledged to invade the farmers' sanctity of tenure in the interests of landless men, and here too Labor is his most willing ally. Finally, Labor will help him maintain the economic war with the United Kingdom.

"In short," The Times summed up, "even if the election should prove a complete stalemate and De Valera has no independent majority, he will be able to work vast and irreparable mischief. A free democracy has put him in this position and must take the consequences."

Livestock-Produce Quotations

TORONTO PRODUCE.

TORONTO, Jan. 28.— (C.P.) — The following poultry prices were supplied by the United Farmers' Co-operative Co., to-day, according to the following grades respectively:

Alive A grade; dressed select A grade, milk fed A grade; chickens 5 lb. and over 12c, 15c, 17c; over 4 to 5 lb. 10c, 13c, 15c; under 4 lb. 8c, 11c, 13c; hens over 5 lb. 11c, 13c, none; 3½ to 4 lbs .8c, 10c, none; 3 to 3½ lb. 7c, 9c, none; old roosters over 5 lb. 5c, 8c, none; young (white) ducks over 4 lb. 8c, 11c, none; turkeys young ,none, 16c, none.

FRUITS AND VEGETABLES.

TORONTO, Jan. 28 (C.P.).—The following wholesale prices on fruits and vegetables were supplied by White and Co. to-day:

Domestic fruits—MacIntosh Reds, No. 1, per bushel, $1.50 to $1.65; MacIntosh Reds, No. 2, per bushel, $1 to $1.25; Spies, No. 1, per bushel, $1 to $1.25; Spies, No. 2, per bushel, 50c to 75c.

Imported fruits—Texas grapefruit, per case, $4.75 to $5; California oranges, per case, $4 to $5.

Domestic vegetables—Beets, 11-qt. basket, 20c; carrots, 11-qt. basket, 20c; green onions, per dozen, 15c to 20c; cabbage, per dozen, 30c; hothouse tomatoes, per lb. 18c to 20c; brussel sprouts, per quart box, 10c.

TORONTO CHEESE

TORONTO, Jan. 28 (C.P.)—The Toronto wholesale cheese market was steady to-day with dealers buying large, colored, paraffined and government grades at 10c.

Wholesalers offered cheese to retailers at the following prices: New—Large, 11½c; twins, 11¾c; triplets, 12c. Old—Large, 17¾c; twins, 18c; triplets, 18¼c. Medium —Large 15¼c; twins, 15¼c; triplets, 15¾c.

TORONTO PRODUCE

TORONTO, Jan. 28 (C.P.)—The following quotations on produce delivered at Toronto were supplied by the United Farmers Co-operative Co., to-day: Eggs, extras, doz. 15c; first, 13c; seconds (cracked), 11c. Cream, No. 1, lb. (f.o.b. and off truck), 21c. Butter, No. 1 solids, lb. 21c. Potatoes, bag, 65c.

Will Be Prominent In Ottawa Jan. 30

When the Federal House of Parliament opens at Ottawa on Monday, it will start a session which observers believe will be one of the most important in many years Two of the leading questions which will come up for discussion are the railways bill and currency inflation. The latter may not get very far, while the railways question presents so many complicated angles that it will be several weeks before the report of the commission headed by Lyman P. Duff (lower right) will come before the House. It is now in the Senate and must be passed there first. Unemployment and relief are other matters which will take up a considerable amount of time. J. S. Woodsworth (upper left) will go back to the House heading the new party, the Canadian Commonwealth Federation, and will likely have much to say before the House closes for the summer. Leader of the Opposition Rt. Hon. W. L. Mackenzie King (upper right) has made few public statements since the closing of the last session, and his position is more or less unknown. A revision of the companies act and the new shipping act recommended by Sir Alexander Gibb (lower centre) will also come before the members. It is expected that Major C. G. Power (lower left), Quebec Liberal will, endeavor to have the liquor export ban lifted. There will, of course, be innumerable other matters of interest brought up in resolutions by private members, and it is believed that Laborites will renew their fight to have Section 98 removed from the Criminal Code. Prime Minister Bennett (upper centre) is in for a lively session.

JOHN A. DEWART ADDRESSES CLUB

Friday Night Supper Club Hears Fine Address at Weekly Meeting.

WELL ATTENDED.

"War—its history, causes and prevention" was the subject of a highly-interesting and well-prepared speech at the "Y" Supper Cub last night by John A. Dewart, guest speaker of the evening. C. A. Salmonsen presided, with H. B. Cowan, V. Milburn and R. A. Piper being the guests. Miss Agnes MacPhail, M.P., who was to have been guest of honor, sent her regrets through Mr. Milburn as being unable to attend. It was one of the best-attended gatherings of the season.

The speaker opened his address by saying that those who were in any way connected with the World War certainly hoped never to be called upon again, and hoped there were never again be such a need. However, he pointed out, that much of the progress of humanity had had been made as a result of wars. He traced war from primitive times to the present year, condemning the modern war as it is fought for its serious effect upon the whole of civilization, rather than affecting only professional armies.

Dealing intimately with the various causes of war, Mr. Dewart went on to name methods whereby such tragic occurrences might be prevented. The control of the manufacture of arms by governments, taking it away from private companies, Mr. Dewart felt, would go a long way along the road to world peace. The breaking down of the present economic trade barriers would also make for a better feeling between nations, he said. And, finally, Mr. Dewart stated, the peoples of the world should be educated to a feeling of internationalism rather than the narrow nationalistic patriotism which marks the different peoples of the world today.

It was an educational talk, very intresting and entertaining throughout, and Mr. Dewart received a hearty vote of thanks from the assembly at the conclusion.

MORE EMPLOYMENT

WELLAND, Ont., Jan. 28.—(C.P.) —Things are looking up here. Not only are Page Hersey Tubes Limited employing more men again, but the John Deere Company is increasing its staff and expects to employ 75 hands by early summer. There is greater activity in the cotton mills, too, according to J. E Jones, industrial commissioner

Grain Review

WINNIPEG EXCHANGE

WINNIPEG, Jan. 28 (C.P.) — Faced with a falling-off in export demand for Canadian grain and pressure of shipments from southern-hemisphere countries, wheat futures displayed remarkable firmness on the Winnipeg Grain Market this week.

General lightness of offerings aided the market, and the close Friday found values as much as ½ cent higher than the same day last week. May delivery closed the six-day period at 46½ cents; July at 47¼, and October at 48¾, an advance of ⅝ to ½ cent.

Supplies from Australia and Argentina command the foreign market at present, and demand for Canadian wheat this week was poor. Only moderate commitments were taken by United Kingdom importers and clearances of wheat from Vancouver also declined. Inquiries have already been received for wheat shipments in the Spring, however, and many traders anticipate brisk movement of Canadian wheat during the next few months. Heavy shipments of wheat were made this week by both Australia and Argentina, mostly to the Orient and the European Continent.

Cash grains were monotonously quiet and spreads closed the week practically unchanged. Trading in coarse grains also was slow, prices moving in sympathy with wheat.

CHICAGO MARKET

(By John P. Boughan, A. P. Market Editor)

CHICAGO, Jan. 28.—(AP)— All at once a new interest for the grain trade has developed—country grist mills.

Long looked upon as just so many picturesque antiques, neglected survivals of the little red schoolhouse era, the grist mills are at present awakening widespread attention as forming in the aggregate a large-scale outlet for the domestic supply of wheat, and furnishing also a big source of flour. Trade reports current here today indicate farmers have gone back wholesale to the ancient custom of taking wheat to countless small rural mills and of bringing home instead an output both of flour and feed.

Helped by such reports as tending to confirm assertions that total supplies of wheat in the United States have been over-estimated, or not enough allowance made for unusual domestic disappearance, wheat this morning showed ¾-⅞ cent advance compared with a week ago. Simultaneously, corn was ¾-⅞ up, oats ⅛-¼ off, and provisions unchanged to 15 cents down.

In addition to reports about grist mills, advices from many sections of the United States show farm feeding of wheat, especially where that grain is available and other grain scarce, has been made extra liberal use of for livestock and for poultry as well.

LADY BAILEY LOST AGAIN.

MADRID.—Lady Bailey, the British flyer who was lost and found last week in her flight from Croydon to Cape Town, was reported lost again to-day.

On Thursday she landed because of engine trouble at San Xavier, on the way back to England. She took off when repairs were made, but there has been no word from her since 10.00 a.m. yesterday.

SUNDAY SCHOOL CONCERT HELD

Beginners' and Primary Departments of George Street School Give Concert.

GOOD PROGRAM.

The annual Sunday school concert of George Street United church was held in the Sunday School auditorium last evening with a splendid attendance. The little tots of the Beginners and Primary departments in their opening numbers were exceedingly well received.

Rev. J. E. J. Millyard acted as chairman. The first number on the program was a chorus by the Beginners "Winter Song", followed by a pantomine by the Primary, "The Coming of the Flowers". A chorus, "Working Together" was given by the Junior Girls Cartoon sketches were then given by H. G. Lewis; a Shadow Play was presented by George Allison's class of boys; a group of songs and drills by the Primary included "A Rainy Day Brigade" in which the boys were dressed in raincoats and "Little Flakes of Snow" song by the little girls dressed in white with white bandeaux followed by "The Snowflake Song"; A Lanter Drill by the girls of the Junior Department was well put on; a stunt, "The Pal's Club" by A. V. Lillows' class of boys depicted a camp fire scene when instrumental numbers and songs were given. The next number on the program was entitled "Characters of the Bible" by Junior boys when each one holding a large cardboard letter, representing a Biblical character formed the words "George Street Sunday Schoool"; The Rhythm Band of the Primary Department lead by Donald Ford delighted the audience with three musical numbers. This was followed by a chorus by C. G. I. T. entitled "Follow The Gleam"; one of the prettiest numbers on the program was the Poinsettia Drill by the girls of Miss Mills and Miss Pickerings classes.

A short play "How Mrs. Caskill's Did Not Hire a Cook" was given by members of Miss Eva Elliott's and Miss Gladys Coon's classes. The scene takes place in Mrs. Caskill's home when several applicants in response to an advertisement call. These include a French girl, a Chinaman and Irish woman, a university student and a modern flapper. After some conversation one and all refuse the position; Mr. H. G. Lewis gave several ventriloquist selections.; a pantomine "The Wedding of the Painted Doll" was a catchy number by Mrs. H. Ludbrook and Miss M. Skitch's classes.

Accompanists for the concert were Misses Doris Kelly, Thelma Millyard, Laura McFarlane, Dorothy Moore, Helen Ludbrook and Musa Cox. The Sunday school orchestra under the leadership of Mr. W. H. Cunningham rendered some splendid selections before the program and during the intermission.

The singing of God Save the King brought an enjoyable evening to a close.

GEORGE STREET HEARS REPORTS

Annual Meeting of the Congregation is Most Successful.

OFFICERS ELECTED.

The reports presented at the annual congregational meeting of George Street United Church proved very satisfactory and the representative gathering of workers and members were highly gratified with the results of the different departments of the work for the year 1933.

Rev. J. E. J. Millyard presided and opened the meeting with prayer.

Very interesting and satisfactory reports were presented by the W.M.S. and associated societies. Mrs. J. A. Spencer for the W.M.S. reported a successful year under the presidency of Mrs. S. R. Armstrong with membership of 96 and 38 life members. Ten regular meetings held with an average attendance of 54. Very interesting meetings were held, with several outstanding speakers. During the year 692 calls had been made by the Sick and Visiting Committee, and 97 by the Strangers' Committee. Outstanding activities were celebration of 50th anniversary; Mother and Daughter Banquet, and Sunday morning Thankoffering Service.

A total of $1,427.35 was raised by them and the associated societies.

Henry Winslow gave the report of the Fidelis Mission Band, showing a very prosperous year under the direction of Mrs. Wellwood. Miss Ethel Mills gave the report of the Twilight Mission Circle showing an increase in attendance and givings. Miss Evelyn Miller was re-elected as president to carry on the work for the coming year.

The report of the Y.W.A. was given by Miss McKim, showing that this group was accomplishing a good work.

The activities of the Women's Association was exceedingly well presented in Mrs. G. C. Staples' report. Membership, 116; average attendance, 69. Calls made by the Sick and Visiting Committee, 1,081. Baskets of Christmas Cheer sent out 135. Put flowers in the church every Sunday; sent flowers to sick. Banqueted the choir. Held 10 regular meetings at which addresses were delivered by outstanding speakers. Raised during the year $900.00; invested in government bonds for $2,000 which will be used in re-decorating the church. President Mrs. W. P. Hetherington.

The report of the Men's Association was given by Mr. A. F. Hagerman and showed very enjoyable meetings held every Monday evening.

Mr. H. G. Walker submitted the Sunday School report, which showed an increase of 76 in membership. With Mr. C. S. Thompson as superintendent, the school is making excellent progress. There are 48 in the Home Department; Cradle Roll, 42; Cradle roll, not in class, 70; Beginners 25; Primary, 125; General School, 634; Officers, 31; Teachers, 61; Supply Teachers, 15; Orchestra, 30. Total number in school, 1070, with an average attendance in school of 491.

Miss Birdie Pickering presented the report of the Young People's Socley, showing an increase in membership and interest. Mr. Cecil Wasson will again be the leader for the coming year.

Mrs. J. E. J. Millyard reported the Junior Church in a thriving and healthy condition, with 60 members and an average attendance of 50.

Reports of the Benevolent Fund and the Trustee Board were given by Mr. H. Girvin and G. Robertson.

Mr. G. Carruthers in his report of the Session gave the total membership as 1,038.

The report of the Stewards was given by Mr. C. E. Smith, and the official board by Mr. G. C. Staples.

Dr. J. E. Middleton reported for the Missionary and Maintenance Fund, showing: Receipts, $4,001.15; Saskatchewan Relief Fund, $410.00; W.M.S. and Associate Societies, $1,427.35; Sunday School, $773.16. Other sources $755.97; W.A., $900; Total $16,659.51.

Mr. Felix Brownscome submitted the treasurer's report, showing total amount received for current expenses, $8,384.86, and after all disbursements a balance on hand of $20.

The report of the choir was given by Miss Evelyn Miller, showing a harmonious year under the leadership of Mr. W. H. Cunningham, with an increase in membership and interest and several outstanding social events.

The report of the Central Charity Board was given by Mr. G. Carruthers, and at this time the pastor, Rev. J. E. J. Millyard submitted his report, showing a very active year's work.

Dr. Middleton, in a few short words expressed the thanks of the congregation to the pastor and congratulated him on his good year, expressing the love and confidence the officials and members of George Street United Church have in him.

The election of officers then took place; the following three new stewards being elected: Dr. N. D. Buchanan, C. H. Saunders, and E. L. Sackville.

B. F. Ackerman, after many years of faithful service, requested that someone be elected in his place, and Mr. V. R. Henry was appointed. A similar request on account of ill health was received from T. Barrie, and Homer Borland received this appointment.

The following elders were elected: A. Mowat, G. Carruthers, G. Robinson, B. Allen, H. Snelgrove, A. C. Welsh, Dr. J. E. Middleton.

Auditors: Mr. F. Pratt and W. H. Herrington.

Deep regret was expressed at the resignation of Mr. Felix Brownscome who, for 30 years, has held this position and very faithfully and efficiently looked after the financial return of George Street United Church. A resolution expressing deep regret and appreciation of his services was voiced by C. E. Smith and seconded by Douglas Carlisle.

It was decided to give a cheque for $50 from the Benevolent Fund to the Central Charity Board which is doing such good work in alleviating the distress in the city.

After concluding the meeting with prayer, the W.A., under the convenorship of Mrs. J. M. Fanning, served light refreshments and a social half hour was enjoyed.

SILVERWOOD'S IN STRONGER POSITION

Company Continues to Pay Preferred Dividend—Operating Expenses Lower.

Silverwood's Dairies Limited as at January 5th, had greatly improved its liquid position compared with April 2, 1932, the beginning of the current fiscal year, it is learned from an official source. Bank advances, which stood at approximately $200,000 at the beginning of the year have been reduced to less than $15,000, and accounts payable are lower. Mortgages and other obligations which are a direct charge on certain of the subsidiary plants have been reduced or paid off.

Liquid assets, consisting principally of inventory and accounts receivable after reserve for bad debts, are a trifle higher than at the beginning of the year, with the result that the working capital position has been materially improved.

The company continues to pay its preferred dividend and while profits are less than in the previous year ,there has been a material saving in operating epenses. Dividends on the Class "A" and common stocks were discontinued midway in the previous year.

Receipts from debentures which were sold on the partial payment plan to customers and others in the last year are being applied to obligations which rank ahead of the preferred stock, so that, with the portion of earnings which is going to reduce bank loans, the position of the preferred stock is steadily being bettered.

Market Closing On All Exchanges

MONTREAL EXCHANGE

MONTREAL, Jan. 28 (C.P.) — Fractional losses were scattered across the list on the Montreal Stock Exchange to-day as the market continued unsettled following yesterday's breaks in Canadian Pacific. Against two gains were 11 losses. Turnover for the two-hour session was light.

Canadian Pacific and Brazilian were the only issues to advance. Both firmed ¼, the former to 12⅝, Brazilian to 8¾, International Nickel eased ⅛ to 9.

Bel Telephone declined 3 to 92, and Dominion Bridge ½ to 17¼. Quarter-point losses were shown by National Breweries at 16¼, Shawinigan at 12¼, Montreal Power at 30½, and Quebec Power at 13, while B. C. Power at 15⅞, Cockshutt Plow at 3½, Canada Cement at 27⅛, and Montreal Power debentures at 41⅞ were all ¼ lower.

STANDARD EXCHANGE

TORONTO, Jan. 28. (CP)—The usual Saturday buoyancy ruled in the Standard Mining market today following two days of fairly active profit selling with some price recessions. Siscoe jumped into the market leadership again with a rise to 1.61 in heavy trading. Noranda was also in good demand and higher.

Wright Hargreaves held the 22-point jump it scored yesterday on reports of high grade discoveries in the mine. The close was at 4.45 up 5. McIntyre gained nearly half a dollar and Lake Shore traded briskly at 34.50, unchanged. Dome also was unchanged and Hollinger dropped 5. Teck lost 5 to 4.05.

Noranda led the base metal group in activity, advancing about 15 and Nickel dropped a few cents. The demand for Eldorado was apparently limited and the price, after moving up to 1.48 eased back to 1.45, closing 1 down.

TORONTO EXCHANGE.

TORONTO, Jan. 28 (CP.).—Selling of British American Oil at 7½ provided the only trading in volume on the Toronto Stock Exchange today. C.P.R. was under less selling pressure than yesterday, but the close at 12 5-8 was unchanged.

Trade was slow in Imperial Oil and the price was unchanged and steadiness ruled in the other shares of the group except for a ⅝-point loss by Canadian Oil and a point drop for Prairie Cities Oils.

The price level on the whole was less firm than at the close yesterday. Brazilian and Nickel finished unchanged, while Ford A at 7½ was down a fraction and Smelters was a fraction weaker. In the Utilities, Bell Telephone was the most active, a loss of about ½ appearing.

In the bank section Montreal gained 2 points. Commerce finished unchanged, while Dominion was off a point and Toronto Mortgage was up a little.

NURSE TO "BABY" FISH.

KINGSVILLE, Ont., January 27 (C.P.). — Fifty years a nurse to baby fish is the record Samuel Adamson has hung up for anyone who wishes to shoot at it. Seventy years of age, he has just resigned as superintendent of the local hatchery. He started in the Dominion Government service at Sandwich, and came here when the hatchery there was discontinued some years ago.

GOVERNMENTS ASK CITY COUNCIL TO REFUND THE SUM OF $14,790

(Continued from Page 1)

to the fact that there was no suggestion that the City Council had tried to be dishonest in its dealings with the government nor had there been any concealment of what was being done. "We appreciate that it was wholly a misconception on your part," he said.

Mayor Moves Motion

After discussing the situation with the relief investigator, on motion of Mayor Denne the Finance Committee decided unanimously that Mr. Malcom's report be adopted and that Mr. Ellis, secretary of Provincial Relief Board, be notified that the Council had accepted his recommendation of an adjustment.

Mayor Denne commented, "However, I am still of the same opinion that it is better to give men work than to hand him out direct relief".

The other members of the City Council took the same view. They expressed the opinion that the city had benefitted from the expenditure on unemployment relief works and had something to show for the money spent in relieving the unemployment situation.

Handling Relief Well.

Mr. Malcolm complimented the City Council on the manner in which relief is being administered in Peterborough. "I think you are handling everything here most commendably, and doing splendid work You deserve congratulations, and I think Peterborough could be set up as an example to many other places"

In beginning his discussion with the members of the Council, Mr. Malcolm said, "As you gentlemen know I was here last December and took up the whole subject of direct relief. I found that regular city employees were being retained on the payroll maintained by relief orders.

'I think you were under the misapprehension that when relief work was discontinued on May 1 last year by the Governments, you would be able to keep on with your relief work only paying out of relief funds. However, there is a fine line of demarcation.

"I am not here in the spirit of criticism. A few places have made the same mistake. I think you have made the mistake of putting work first instead of relief. There has been nothing dishonest about it and nothing hidden. But you made that error and it is my unpleasant duty to come here and tell you the amount that it is necessary you refund to the Governments.

"I have gone over it all, obtaining my figures from your own officials. I have classified the men that were engaged on the work. First you had some men working who were on the relief rolls and who were receiving relief orders for their work. They are out of this picture. Then there were some men not on the relief rolls who did casual labor. Then there is the third class, consisting of regular city employees who were kept on, paid out of direct relief fund in mistake. These were gang foremen, truck drivers and teamsters mostly."

Men Were Necessary.

Alderman Macdonald—"We considered these men necessary if the relief work was to be continued."

Alderman McNabb—"Let us hear the bad news. Give us the figures."

Mr. Malcolm—"I find that the total amount paid out to regular employees in relief orders is $22,185.50. The amount paid out to casual workers, who were not registered as on relief, totals $8,103.65. We will wipe this last amount out because as your mayor states if these men had not been given work they would have been receiving relief anyway.

"Of the $22,185.50, continued Mr. Malcolm, "you have already paid a third and the other two thirds comes to $14,790.37 which must be taken out of your later relief accounts to the Governments. The Ontario Relief Committee will have to make adjustments on this with the Federal Government."

Same As Monthly Figure

Alderman Macdonald—"Fourteen thousand dollars. That is just about what our relief is running to per month now, and we are getting no work whatever for it."

Alderman McIntyre—"Do I understand that this is for work last year that was created for unemployment relief work."

Mayor Denne—"Yes, that's it."

Alderman McIntyre—"You did it all in good faith."

Mr. Malcolm—"If it had not been done in good faith and you had not been honest about it, we might have done with you as we are doing with Sturgeon Falls. There is nothing about this I couldn't explain and wouldn't explain to anyone."

Alderman McNabb—"I understand that when this was taken up with Mr. Ellis we got the wrong conception of it?"

Mayor Denne—"Yes, that was over a year ago."

No Disgrace.

Alderman Fitzpatrick—"There is no disgrace in this proposition at all. The work was created for relief employment and we charged everything to relief."

Alderman Holland suggested that if the Council had made a mistake and was being asked to make a refund for the error to the Governments, the Governments had also benefitted in Peterborough because the first year this city obtained no two-thirds grants for relief monies expended here.

Alderman Macdonald—"I think the Government has looked very favourably on the work we have done here."

Alderman Tuggey—"If the Government had thought that we weren't acting in good faith, they would have made us pay that other $8,000.

Acted Very Leniently

Mr. Malcolm—"Yes, that's true. I think the department has acted very leniently. There is a small town I could mention which made the same error you did. However, in that case even police uniforms were purchased on relief orders. They gave me false statements and did everything to cover things up and as a result they are in a nasty fix. You did nothing like that."

Alderman McNabb—"In view of what Mr. Malcolm has said that we have done nothing dishonest, but only misconstrued our powers on relief, we have nothing to feel guilty of, and the public have not suffered in the least since the city benefitted from the work and money went into the pockets of our citizens. We have nothing to do but pay it back to the Governments."

Mayor Denne—"I am still of the same opinion that it is better to give men work than to hand him out relief."

Alderman Hamilton, chairman of the Board of Works—"The work included sidewalk repairs, road repairs, oiling, storm drains, stone crushing, cleaning gutters, and local improvements such as curbs on Sherbrooke street, Walkerfield and Homewood Avenues and sidewalks on McDonnel, Lansdowne, Mark, Dublin, Marie and Birdsall streets. Some of this will be charged to local improvements. Then there was approximately $2,000 for work on the parks."

Not Been Discovered

Alderman Sloan—"Would this mistake not have been discovered if Mr. Malcolm had not come here.

Alderman Macdonald—"No, it probably would have gone on."

Alderman Sloan—"Its well he came when he did."

Mayor Denne then moved his resolution adopting Mr. Malcolm's report and that Mr. Ellis be notified that the Council accept the adjustment requested. The motion carried unanimously.

Mayor Denne asked Mr. Malcolm, "What do you think of the manner in which relief is being managed now?"

Mr. Malcolm—"Things are being managed in a most commendable manner and you are doing good work. It is very commendable and I think Peterborough could be set up as an example to other places. I am glad you put on the inspectors. I believe that there have not been many alterations as a result of their operations. That rather surprises me, but I think it is mainly due to the small proportion of foreign population you have here. But I still maintain that examination of home conditions is a very important part of relief and I think the inspectors should be kept. The inspectors' job is not only to try and learn whether the people are trying to put something over on you but also, and this is very important, to see how he can help the families, encourage them a little. If you are going to reduce the number of inspectors I would suggest that you divide the city in wards and assign them to ladies, making each woman responsible for one ward.

Thankful for Women

Mayor Denne—"We are very thankful for the work the women's organizations are doing. They are certainly out visiting and seeing that the women are getting properly cared for. They are meeting in their homes and knitting socks, doing everything to help. You are well satisfied with the way relief is being handled?"

Mr. Malcolm—"Certainly I am."

Discussion then turned to the dispensation of food. In this connection Mr. Malcolm said, "The Government as well as yourselves are feeling their way. This is a new problem in this country and we are just getting experience."

He said that in some cities the relief committee has prepared a list of the wholesale cost to grocers of staple foods and they permit the grocers a 10 percent over this.

Most of the Council expressed satisfaction with the manner in which the food was being distributed here and expressed their faith that the grocers were not taking advantage of those on relief orders. The problem was really one for the relief committee to solve, it was said.

Mayor Denne expressed his sincere thank s for Mr. Malcolm's visit to Peterborough. "We want to thank you for your patience, and express our pleasure at seeing you again," he said. A letter will be sent to Mr. Ellis expressing the Council's regard for Mr. Malcolm.

When Your Cough Hangs On, Mix This at Home

Saves $2. So Easy! No Cooking!

The best cough remedy that money could buy can easily be mixed at home. It costs very little, yet it's the most reliable, quick-acting medicine you ever used. The way it takes hold of stubborn coughs, giving immediate relief, is astonishing.

Any druggist can supply you with 2½ ounces of Pinex. Pour this into a 16 oz. bottle, and add granulated sugar syrup to make 16 ounces. To make syrup, use 2 cups of sugar and one cup of water, and stir a few moments until dissolved. No cooking needed. It's no trouble at all, and saves two-thirds of the money a family usually spends on cough medicine. Keeps perfectly and tastes fine.

It is surprising how quickly this loosens the germ-laden phlegm, soothes and heals the inflamed membranes, clears the air passages, and thus ends a severe cough in a hurry.

Pinex is a compound of Norway Pine, in concentrated form, the most reliable healing agent for severe coughs. It is guaranteed to give prompt relief or money refunded.

Watches Radio City

JOHN D. ROCKEFELLER, III

The show interests of John D. Rockefeller, Jr., including the theatre and the music hall at Radio City, New York, now both showing motion pictures, have been delegated to his son, (above) John D. Rockefeller, III. During the construction of Radio City most of the Rockefeller theatre contact came through Nelson Rockefeller, second son of John D., Jr.

REEVE ANDERSON MOVES FOR CUTS; F E W ENDORSED

(Continued from Page 1)

tion to reduce the salaries of the two House of Refuge officials, were: Reeves Anderson, Mann, Leahy, Hickson, Tedford, Ferguson, Jackson, Given and Brown and Deputy Reeves Davidson and Patton.

On motion seeking reduction in councillor's committee fees the voting was recorded as follows: For a reduction—Reeves Anderson, Ferguson, Jackson, Given, Mann, Leahy and Deputies Mullen and Davidson. For fees to remain the same as last year—Reeves Steenbugh, Hickson, Tanner, Montgomery, Tedford, Leeson, Warden McIntosh and Deputy Reeve Patton.

Gaol Officials Salaries

Although the Department of Justice do not definitely commit themselves, the inference that might be drawn from the correspondence between the Department and the County Clerk, regarding reductions in the salaries of gaol officials, and which was the subject of discussion among members of the council, was that the government will not pay subsidies on such salaries unless the arrears of salary of such officials are paid by the county for the past year.

When the County Council at the January sessions last year, cut the salaries of the gaol oficials ten per cent, they did so without sanction of the Department of Justice, as a result of which, instead of efecting a saving of approximately $250 they are now actually standing to lose an annual sum of $800 in government subsidies on such salaries.

On motion of Reeve Tanner, seconded by Reeve Anderson the clause pertaining to the reduction of gaol officials salaries which was brought into effect last January was rescinded, conditional upon the subsidies for 1932 on such salaries being paid by the government.

A further resolution was carried on motion of Deputy Reeve Davidson, seconded by Reeve Mann, "that we ask the government for their approval of ten per cent salary reductions for gaol officials for the year 1933."

Grants

The Committee on Finance recommended to the County Council that the following grants be allowed:

Children's Aid Society $1,000 —moved by Reeve Anderson, seconded by Reeve Tanner.

Peterborough Plowmen's Association $100—moved by Deputy Reeve Davidson, seconded by Reeve Leahy.

Regarding the bill for $268 received by the county from Peterborough Board of Education in respect to the fees of thirteen children from the Shelter who are attending King Edward School, County Solicitor E. A. Peck advised the council that the county was liable for the claim.

On motion of Reeve Anderson, seconded by Deputy Reeve Mullen, it was recommended that the amount be paid subject to the account being certified by John Edgar, superintendent of the Children's Aid Society.

House of Refuge

Fred D. McIntyre, chairman of the House of Refuge Board, submitted his annual report, after first having congratulated the Warden on his election and other members of the Council upon having been returned to office. The report was as follows:—

"I have pleasure in submitting my report to you, although I am not a member of the Council for 1933.

"I am satisfied that the Board did their duty unsparingly in 1932, and any credit that is due reflects upon my colleagues, who were always ready and willing, and rendered most valuable assistance.

"The Home has been well managed by the Superintendent and Matron, and the condition of stock and farm reflects great credit to Mr. Fry.

"The old people seem to respect and are willing to take advice from the Matron, which is evidence of kindness of the matron. There has been some sickness that required hospital treatment, but we may expect such and are only too glad to try and get relief for our less fortunate citizens.

"I have never heard anyone complain of meeting the expense by the people of those who really need it having no other visible means of support.

"Due to the passing of some of the inmates the subsidy from the government fell short by $90 as you know some of them were put on the pension list heretofore. Our produce etc. sold fell short by $49.62 and we paid a liability current from 1931 of $733.25 and now leaving a liability current from 1932 of $756.59. You will plainly observe that the House of Refgue has a nominal expenditure over the estimate for the purpose."

"In submitting this report I wish to say that I have spent many pleasant occasions with the County Council and although I will not be associated with you officially this year I can assure you that I am separating from you for the present with the best of feeling towards you all.

"Trusting that my successor will be as generously dealt with as I have been in House of Refuge matters and that my successor as Reeve will receive the same assistance as I have had in all county matters.

(Signed) F. D. McIntyre."

Dr. J. C. Smith of Lakefield also tendered a brief subsidiary report.

Financial Statement

The financial statement follows:

Purchases

Meat	$ 135.27
Drugs	204.74
Bread and four	304.95
Groceries and provisions	681.42
Tobacco	124.55
Cothes	227.42
Boots	10.75
Ice	33.92
Insurance	40.50
Light and power	321.49
Fuel	639.37
Salaries	1,340.00
Wages	644.25
Board of Management	242.80
Farm and stock	551.51
Ordinary repairs	170.51
Permanent improvements	266.25
Miscellaneous	844.52
Estate of late Dr. Caldwell	50.00
Total	$ 6,834.20

Computation for Maintainance, 1932

Cash paid 1932	$ 6,834.20
Produce used	755.00
On hand Dec. 31, 1931	1,709.20
Current liabilities Dec. 31, 1932	756.59
10 per cent of Old Age Pensions paid by County	210.60
Total	$10,265.59

Deductions

Third of insurance paid 1932	13.50
On hand, Dec. 31, 1932	1,200.79
Liabilities of 1932, paid 1933	733.25
Pensions receipts	2,196.00
Fees, receipts	398.20
Produce sold (receipts)	291.59
Due farm (receipts)	150.00
Permanent improvements	266.25
Maintainence	5,014.01
Total	$10,265.59

Number of days: Inmates, 8,869; Staff 1,462.

Inmates at Jan. 1, 1932	28
Admitted in 1932	6
Discharged	7
Absconded	1
In house Dec. 31, 1932	26

Permanent Assets

Buildings	$27,500.00
Contents	3,000.00
Land	5,000.00
	$35,500.00

Plowmen's Delegation

J. J. Duffus, president of the Peterborough County Plowmen's Association, made a request to the Council for annual grant of $150. He pointed out that last year the association had not asked for a grant because they had numerous prizes on hand which had been donated by the community at large. He stressed the importance to the county of the work of the Plowmen's Association, and thanked all who had helped in making last year's plowing match in Ennismore Township so successful.

V. J. Eastwood, Sr., supported Mr. Duffus' appeal for a grant and paid high tribute to the merchants and others of Peterborough City and County for their unfailing interest and support.

Howard Quinn, vice-president of the Plowmen's Association also spoke briefly on the point. The entries for the match last year, he said, had been heavier than ever before.

Reduced Grant

The Warden assured the delegation that the matter would receive due consideration by the Finance Committee, who later in the afternoon recommended to the Council that the grant be $100.

HASTINGS

Miss Patricia Donaldson returned to Toronto after visiting at the home of Mr. and Mrs. William Whitred.

Miss Rhea Preston spent Monday evening with her aunt and uncle, Mr. and Mrs. John Oliver, who entertained a few close friends in honor of their daughter Velma of Toronto who has been visiting at her home.

Messrs. Cecil Johnston and Ed. Mercer of Hamilton spent several days with the former's parents, Mr. and Mrs. R. Johnston.

Mr. W. Wilis of Cobourg is visiting friends and relatives in Hastings.

Misses Dorothy Johnston and Angela O'Shea of Peterborough spent Sunday with the former's parents.

The Young People's Society of St. George's Church met on Monday evening with Cyril Blackbourn presiding. Routine business was then done and it was decided to hold a night of games old and new next week instead of the usual social evening. The evening of February 6th will be musical and February 13th a Valentine Box Social. The event of the meeting was a debate on the subject "Resolved that reading is of more value than travelling." Charlie Jefferies and Leta Dainard upheld the affirmative and Ernie Blackbourn and Marjory Blackbourn the negative. Both sides were well presented and the judges reported in favor of the affirmative. The "National Anthem" brought a very interesting meeting to a close.

ROAD SUPT. SALARY NOW $1,500 $2,000 TO CLERK AND TREASURER

(Continued from Page 1)

council on a motion to adopt the report resulted in a tie, 19 to 19. Both the chairman and Warden Rickard had not voted, and in a temporary interruption of the proceedings the Warden said: "We'll vote, all right, and declared himself in favor of the committee's report. The Warden and the chairman of the Finance Committee were figuratively "on the spot."

Reeve Annis had the last word. Recalling the procedure of the Finance Committee Thursday in delegating a sub-committee to consider the salaries question and several other matters on the agenda, he said that he and the Warden and Reeve Hooton had been instructed by the Finance Committee, with the sub-committee's suggestions before them, to consult Major MacNachtan, explain to him the feeling of the members and ask his cordial cooperation by accepting the reduction for this year because of the extreme decline in the incomes of farmers and other ratepayers.

"I realize that it was a drastic cut," Reeve Annis stated, "but Major MacNachtan met us in a fine spirit, agreed to the reduction for this year, and I know that his action is appreciated by every member of the council." (Applause.)

"In committee I was one of those who felt that if we cut Mr. Greer's salary to $1,800 we were going far enough. But, they didn't see fit to give it to him, and as our clerk and treasurer agreed to his cut when he was informed of the general scale we had suggested, I am voting for the motion, and Mr. Greer will have to do what he likes."

Mr. Greer's Statement.

Mr. Greer, in a previous statement to the committee, said he had been superintendent of the county roads since 1918. In fact, the original by-law for $1,500 is still in effect. For years, Mr. Greer said, he had paid all his own expenses, and during that time his position had been a comparatively poor one. With increases and the purchase of an automobile by the council in 1927 the job had become a good one. Last year he accepted a cut of 20 per cent.

"I was prepared to take another cut of 20 per cent," Mr. Greer said, "but with $1,500 surely no one thinks I should travel all over these united counties and pay my own expenses. I thought last night when I offered to take $1,800 I was doing pretty fair. I didn't think you should ask me to take only $1,500. The government pays half my salary, and at $1,800 that would mean $900 to be paid by the council. I don't think there is another road superintendent in Ontario getting only $1,500. I know two or three at $1,800."

Mr. Greer said then that he wasn't sure whether he would accept the reduced salary. Later, when interviewed by the Warden, and Reeves Annis and Hooton he expressed his agreement.

The division of the council was called on an amendment to the Finance report by Reeve Hooton, seconded by Reeve Green of Cartwright, that Mr. Greer be paid $1,800.

Warden Rickard and Reeve Annis, voting against the amendment, caused its defeat by 21 to 19.

In the Thursday night committee discussion, Reeve Curtis of Percy said: "I'm not going back to my ratepayers and tell them I got weak-kneed when I got in front of those fellows."

Reeve Cooper of Cobourg supported the proposed reductions. "The people asked me to try to cut salaries as much as possible within reason, and that is why I am here. I know how the farmers are hit, and business with the merchants is just about nil. And with the carpenters, plumbers and others, is any one of them getting by?"

$40,000 For Roads

The appropriation for county road work this year was discussed by both the Roads and Bridges and Finance committees.

In Roads and Bridges committee, Reeve Curtis urged that $40,000 be fixed as the maximum of expenditure, but finally a compromise was agreed to at $50,000.

Reeve Stinson (Millbrook) in Finance Committee, opposed the $50,000 figure.

"If you make it that much they are likely to go ahead and spend it," Mr. Stinson said. "That's too much for maintenance, and that's all that should be done this year. I wouldn't spend $10,000 if we didn't have to."

Eventually, a motion by Deputy-reeve Burd of Hamilton, seconded by Reeve W. E. Cooper of Cobourg, was adopted to the effect that not more than $40,000 be spent on county roads. And the Finance Committee is the body which directs the budgeting.

Additional Appointments

Reeve F. K. Denyes of Brighton township was appointed yesterday a county road commissioner for two years. Reeve Quinn of Cramahe was also nominated, and on the vote that was adverse to him congratulated Mr. Denyes on his appointment.

"We are good friends," Mr. Quinn said, "and I know he would be the first to congratulate me if it had gone the other way."

The three commissioners for 1933 are Warden Rickard, Reeve C. G. Mercer and Reeve Denyes.

Reforestation Committee

Deputy-reeve J. F. George of Brighton township and Deputy-reeve J. O. Ball of Cavan were appointed members of the Reforestation Committee.

Reeve Davey of Hamilton township, who was appointed to the Old Age Pensions Board, resigned the chairmanship of the County Property Committee, and Reeve James Smith of Haldimand was chosen in his place.

Reeve J. A. R. Elliott of Port Hope was appointed to the special county propery committee. The two other members are Reeve Smith and the Warden.

Deputy-reeve M. Booth of Cobourg suggested that the Warden's picnic be dispensed with this year as a little economy. He said it would also save the county the councillors' day's pay.

Warden Rickard's comment was that this matter rested with himself.

Not Sending Delegate.

Reeve C. H. Davidson (Campbellford) moved in the Roads and Bridges Committee that the council pay the $15 membership fee in the Good Roads Association, and send Reeve Mercer as a delegate. Deputy-reeve J. O. Ball (Cavan) seconded the motion.

Reeve Curtis (Percy) moved an amendment, seconded by Reeve Gray (Manvers) that no action be taken.

The amendment carried.

The Legislation and By-laws committee of which N. A. MacColl (Campbellford) is chairman requested the provincial government to reduce from $1.75 to $1.50 a day the charge upon municipalities for the hospital care of indigent patients.

Interim Teachers

On the recommendation of the School Committee of which Deputy-reeve C. J. Boyce (Percy) is chairman, the council endorsed the appeal of the interim teachers that they not be rquired to return to Normal School for a second year.

The Trustees and Ratepayers' associations of Durham and Northumberland were each given a grant of $15 to assist them in carrying on their oratorical contests in the primary schools.

J. R. Battisby of Campbellford and J. R. Ruddy of Bailieboro were granted auctioneers' licenses.

GRAIN AND PRODUCE REVIEWS

ONTARIO GRAIN.

Approximate prices track shipping point—Wheat, 40c to 42c; oats, 20c to 22c; barley, 30c to 32c; corn, 32c to 34c; rye, 29c to 30c; buckwheat, 26c to 30c.

TORONTO PRODUCE

Supplies of creamery solids from Ontario and Western points were fairly plentiful this week and, as buyers were not in the mood to acquire any large lots, there was some accumulation and prices during the latter days of the week eased fractionally. Brokers offered fresh-made Ontario solids at 20½c to 20¾c for No. 1 and 20¼c for No. 2, a very narrow spread between the grades. Regraded Ontario solids and Western makes were quoted at the firm figure of 21c, but there was little demand for supplies from the Prairies. Creamery prints were quoted to the trade at 24c for No. 1 and 23c for No. 2, a decline of 1c per pound from the top of the spread in prices in effect last week-end.

Cream Firm

Prices to country shippers on churning cream were quite firm with the recent changes. Local buyers of butterfat quoted 21c to 23c for special, 20c to 21c for No. 1 and 17c to 18c for No. 2, f.o.b. country points.

Cheese Prices Steady

The supply of new cheese was not too heavy for the local demand and prices were firm on the brokers' market at 10c for large, 10¾c for twins and 10½c for triplets. Quotations to retailers were steady with recent advances at 11½c for new large, 11¾c for new twins, 12c for new triplets and 1c for new stiltons. Old and medium makes were ¼c higher in most quarters, with old large at 17¾c and old fedium at 16¼c.

Egg Market Weak

Egg prices hit the slides in no small way this week as supplies piled up and demand did not take care of them. Prices to country shippers were reduced almost daily and at the week-end there was quite a spread in quotations to country shippers, as all the local buyers did not think alike.

Country shippers were offered much lower prices at the week-end than at the first of the week, quotations on Friday being 15c to 17c for extras, 13c to 15c for firsts and 11c to 13c for seconds, delivered, ungraded, cases returned. Prices to retailers were 24c for extras in cartons, 22c for extras loose 20c for firsts loose and 17c for seconds loose. On Friday brokers' prices were down to 18c for extras 16c for firsts and 15c for seconds graded in free cases.

Poultry Continues Firm

In sharp contrast to present conditions on the egg market, the poultry market continues in a very firm position. Fresh receipts at most points are seasonably light and an active consumptive demand stimulated by the low prices, is taking care of most offerings. There are, however, still a few chicken and fowl being packed for storage. A few frozen turkeys are offering in a jobbing way to dealers and at prices about a cent higher than those which prevailed about two weeks ago. It is understood that there is a fair demand for these and that some sales have been made at the higher prices. Turkeys are the only kind of poultry in normal supply in storage, but as they are now priced below chicken and fowl they should enjoy a good movement during the year.

Something EXTRA in tea is Red Rose Orange Pekoe.

RED ROSE TEA "is good tea"

2 CHOICE QUALITIES — Red Label & Orange Pekoe

NO "INFLATION" FOR FARMERS OF TWIN COUNTIES

U.F.O. Resolution Rejected by Agricultural Committee at Cobourg.

$297,071 BANK CREDIT.

Invite Cabinet Minister to Meet Counties Council Soon.

(By A Staff Reporter)

COBOURG, Jan. 28.—The mere mention of "inflation of the currency" in a circular letter from the U.F.O. was greeted with a summary resolution of no action by the Agricultural Committee of the united counties council Friday morning.

With a gesture of immediate dismissal of the U.F.O. proposals, the committee of which Reeve F. B. Lovekin of Clarke is chairman refused to hear any more of the U.F.O. recommendations.

The motion by Deputy-reeve L. Campbell of Cramahe township, seconded by Reeve J. Smith of Haldimand township,

Invite Cabinet Minister.

In a quest for "concrete information" regarding the cost of administration of justice, schools and other departments of county administration, the council yesterday passed a resolution requesting Fred J. McArthur, M.P.P., to invite a member of the provincial cabinet to meet the counties council in Cobourg at an early date to be arranged by Warden Rickard.

The resolution was moved by Reeve W. Davey and seconded by Reeve C. H. Davidson.

"The idea is that the members attend this meeting without pay," said Mr. Davidson. "It is for the purpose of going into the whole question of administration of justice costs, school grants and other matters so that we will have full information."

"Our costs are increasing," Mr. Stinson said, "and I'm heartily in favor of this resolution."

N. A. McColl (Campbellford)—If we are to get the ear of a Cabinet Minister it seems to me it should be immediately if anything is to be effectuated this year. It should be before the sessions of the Legislature next month, and if anything came out of the meeting, the Minister would have time to bring before the House any proposals for reducing the cost of administration of justice or other matters that might be good legislation."

Petition Rejected.

A Haldimand petition to have eight miles of the township road through Centreton be assumed as a county road was rejected on the policy of the last two years avoiding extension of the county road system.

Current Credit.

Authority to borrow from the bank for current expenses monies not to exceed $297,071 was set out in a by-law read by N. A. MacColl of Campbellford yesterday and read three times. He explained that the credit of councils had been curtailed to 70 per cent of the total taxes collected in the previous year. This by-law simply gave effect to the usual accomodation for paying counties expenses until this year's taxes are paid into the treasury. The rate of interest is not to exceed 5½ per cent.

Oratorical Contest.

A grant of $15 each to the Ratepayers' Associations of Durham and Northumberland counties, the same amount as last year, was recommended by the Schools Committee Friday.

Robert Dawson, Warkworth, president of the Northumberland Association, explained that these grants were used for the promotion of public speaking among the school children. He suggested that the grants be made $25 as in 1931, but N. A. MacColl, Campbellford, objected that it would not be logical to give increased sums after reducing the salaries of counties officials.

Incidentally, Mr. MacColl questioned the benefit of the contests in oratory, although he was in favor of assisting the two Associations in their effort.

"The speeches of the young people are just recitations or memory tests in 99 out of 100 cases," Mr. MacColl said.

"The boys and girls of twenty years ago would be afraid to get up and make speeches the way they do today," Reeve Stinson remarked.

But they were probably doing more thinking than talking, and after all we need good thinkers more than good talkers," Mr. MacColl replied.

Mr. Dawson said that Premier Bennett, Mackenzie King and other public speakers prepared their addresses and memorized them although not word for word. And their speeches were probably pot all their own thought.

Reeve Annis was re-appointed representative of both counties to the Ontario Agricultural council which was organized last year at the behest of Col. Kennedy, Minister of Agriculture.

CHICAGO GRAIN.

CHICAGO, Jan. 28. — Rumored war threats in the Far East between Russia and Japan jerked wheat prices upward fast late yesterday, and temporarily more than offset earlier declines.

The rumors of Russian-Japanese friction were decidedly indefinite, except that they related to Japanese aviation plans. Previous sellers of wheat who attempted to reverse their market position found offerings had suddenly become scarce, and that little wheat was obtainable until quotations jumped in some cases to above Thursday's finish.

Wheat closed nervous, unchanged to 3-8c lower; corn unchanged to ¼c advance; oats unchanged and provisions unchanged to 5 cents down.

WINNIPEG GRAIN.

WINNIPEG, January 28.— It was a dull day on the Winnipeg grain maryet yesterday. Wheat futures lacked any inclination to move in in either direction, hovering within a half-cent range throughout, and closed the most listless session in weeks practically where they left off on Thursday. Even the report of moderate export business faied to shake off the ethargy.

Values cosed unchanged to just ¼ cent lower, with the May delivery at 46½, July at 47¼, and October at 48¾.

Traders showed little interest in the market, and the pit at times was deserted. Buying support at no time was strong, but offerings also were extremely light. Generally the market was left to itself.

Two hundred and fifty thousand resulting in weakness on the Liverbushels of wheat were sold for overseas shipment, but this did not create a flurry in the trade. Freer offerings of Canadian wheat were reported frrom the United Kingdom esulting in weakness on the Liverpool exchange.

As usual, cash grains also were indifferent, spreads again closing unchanged. Coarse grains trading was a repetition of the wreat futures pit.

Futures:

	Open	High	Low	Close	Prev Close
Wheat—					
May	46½	46¾	46¼	46½	46¼
July	47¾	47¾	46¾	47¼	47¼
Oct	48¾	48½	48	48¾	48¾
Oats—					
May	24	24¾	24	24¼	24½
July	23¾	23¾	23¼	23¾	23½
Oct	22¾	22¾	22½	22¾	22¾

New Social Order Inevitable—Heaps

FORT WILLIAM, Jan. 28 (C.P.) —That a new social order is inevitable if Canada is to cope successfully with the multitudinous problems confronting it with the economic breakdown was the theme of an address by A. A. Heaps, M.P., Winnipeg, before an audience of several hundred in the civic auditorium here.

A Government that had the courage to conscript men in the war crisis of 1914-1918 should have the courage to conscript wealth in the crisis of to-day, he said, to wage war not against men but against poverty.

State control of industry and of banks with the Government substituting planned production in the place of "haphazard production" is the only solution to the present depression he declared.

News and Current Events of the World as They Are Seen by the Cameramen

Toronto To Have No More Cadet Training

Toronto's Cadets are no more—at least, they are no longer obligatory. By a motion which passed the City Board of Education, those who have fought for years to abolish Cadet training in Public Schools have at last won their victory. No longer will Toronto see such colorful parades of Red, khaki, and blue coated Cadets marching down University Avenue before the reviewing stand (see above). The training was abolished as being absolutely useless. With what pleasure will Miss Agnes MacPhail read of this!

New Stillman Suit Recalls Old Episodes

Here are the principals in the latest chapter in the James A. Stillman family, recalling alleged episodes which became public just ten years ago when the private lives of the former head of the National City Bank, New York, and his ex-wife "Fifi" Stillman McCormick, were aired in court. Photos show (1) Luc Rochefort, former Montreal financier, now living in reduced circumstances on Long Island, who is suing Stillman (3) for alienating the affections of his wife, Marjorie Rochefort (2); (4) "Fifi" and her present husband, Fowler McCormick, grandson of John D. Rickefeller; (5) Fred Beauvais, Canadian Indian guide, who, in 1922, was accused by Stillman of being the father of "Fifi's" son Guy; (6) Flo Leeds, who "Fifi" Stillman alleged had been intimate with Stillman.

Shaw In Egypt

George Bernard Shaw, noted Irish author and playwright, is snapped at Luxor, Egypt, during his world cruise, which eventually will bring him to the United States for his first visit to the country he vowed he never would be able to see.

Ravaged Deck Of L'Atlantique

With the fire still smouldering in her holds, the S.S. l'Atlantique, $18,000,000 French liner which burned in the English Channel recently, presented this scene of chaos on her decks as she was towed into Cherbourg. Steel plates and uprights of the once-palatial liner were twisted like candy from the intense heat of the flames that roared unabated for three days while the ship drifted in the channel.

Heads A.A.U. Branch

William M. Gladish is the new secretary of the Ontario branch, Amateur Athletic Union of Canada. He takes the job as permanent secretary on a full-time basis. Bill Gladish steps into the shoes of A. W. Steel, the retiring secretary, with a background of 25 years' actively identified with sports of every kind. His greatest work was with the Canadian Wheelmen's Association when he served as secretary before the war. Mr. Gladish is a former sports editor of The Ottawa Journal and has had long experience in sport writing.

In Stillman Suit

A recent photo of Mrs. Marjorie Baker Rochefort, for the alleged alienation of whose affections her husband, Luc Rochefort, Montreal politician, is suing James A. Stillman, New York financier. Stillman issued a vigorous denial of the charges, asserting that he will fight to the limit.

Germany Launches Another "Vest-Pocket" Battleship

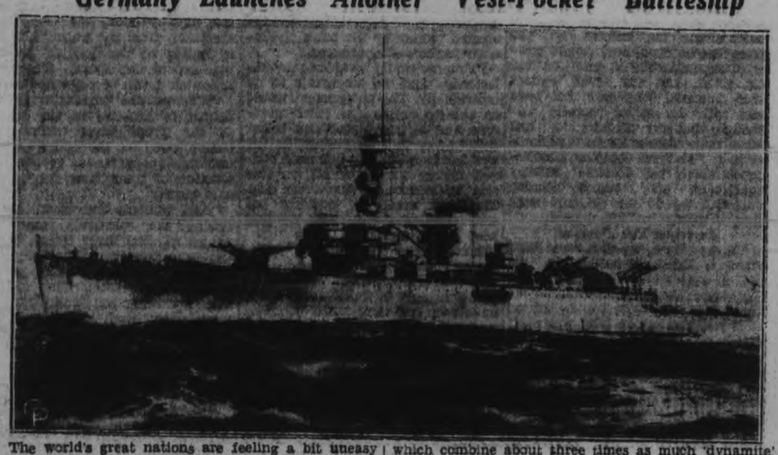

The world's great nations are feeling a bit uneasy over Germany's post-war navy, which, while it stays within the bounds of the Treaty of Versailles, has nevertheless become a potent factor among the world's murder-machines. Germany has just launched another of those 10,000-ton vest-pocket battleships which are dwarfed by the big ships of other nations, but which combine about three times as much 'dynamite' per pound of weight. Above is a drawing of what these new ships look like. They are trim and speedy, and German engineers have introduced many innovations heretore unheard of in naval warfare. It was reported just after the launching of the new 'Deutschland' that the secret plans for the ship had been stolen.

Smothered In Fox

By MME. LISBETH

You can actually be smothered in fur—or, at least, your suit can—to be ultra smart, and providing you can afford such a luxurious smotherer.

Kay Francis shows the way it's done. Her chic walking suit, worn in a recent picture, is literally smothered in blue fox.

Distinguished Guest

Visiting the United States for a brief vacation, the Duke of Sutherland, one of Britain's foremost noblemen, is shown as he arrived at New York on the liner Bremen. The duke, who served in the British navy during the world war, is keenly interested in aviation, having been president of the British Empire Air League since 1922.

Broken Foot Mends

Constance Talmadge, former screen star, right, uses a crutch when strolling at Palm Springs, Cal., these days as she recovers from a broken foot. With her is Joan Bennett.

U.F.A. Aids C.C.F.

Elected by acclamation, Robert Gardiner, M.P., for Acadie, and leader of the Progressive party, retains his presidency of the United Farmers of of Alberta. In so doing Mr. Gardiner announced that the U.F.A. would support J. S. Woodsworth's Canadian commonwealth federation, though retaining his own automomy.

It seems that aviation is the most important thing in the Turner family. Here is Robert Turner, brother of Colonel Roscoe Turner, cross-country record holders, who has announced plans for a three-nation, non-stop refuelling flight. He will start from New Orleans, La., and fly across the U.S. in a circular route from Canada to Mexico. The approximate distance is 3,500 miles.

Japan Makes New Drive To Annex Jehol

The threat of Japan to launch another assault on the province of Jehol in North China in an attempt to annex that province to Manchuria, where she has already set up a puppet state, is again occupying the undivided attention of the nations of the world. Despite vigorous protests from the League of Nations, War Minister Araki announces his intention of carrying out the occupation and declares that "Japanism" would be of great benefit to the entire world. In the illustration are shown scenes from the war area taken by Canadian photographers last summer for the Associated Screen News. At top are three typical Chinese soldiers entraining from Chanhaikwan, captured by the Japs; the lower inset shows a trainload of soldiers heading for the Great Wall which is shown in background. Note the desolate country, now snow-covered, where the fighting is taking place.

Represents Canada

Opposing the move at the Geneva Labor conference for shorter hours, Canada's representative to the League of Nations, Dr. W. A. Riddell, stated that working hours in Canada had already been cut, entailing considerable sacrifice to earnings.

To Pave Way For Debt Conference

Sir Warren Fisher (left), who was in 1929 and 1930 chairman of the Colonial Service Committee in the British Government, will, along with Sir Frederick Leith-Ross, principal British finance expert at the Hague Conference on Reparations in the same year, come to Washington to confer with Sir Ronald Lindsay (right), British Ambassador, to pave the way for the coming war debt conference between the United States and British Governments. They are to have all available information ready when the Conference takes place in, it is hoped, March.

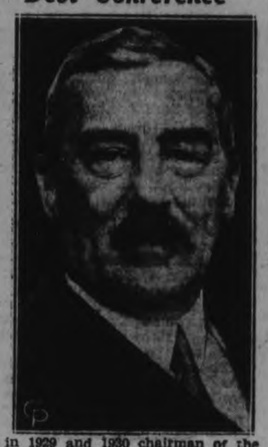

An unusual study of Marlene Dietrich is pictured above. Born in Berlin, Marlene studied for the concert stage at an early age. She divided her time between motion picture work and the musical comedy stage for several years before coming to the United States about three years ago.

British Speed King In New Bluebird

An unusual photo made from the rear, showing the new racing car of Sir Malcolm Campbell, who is seated at the wheel. The car, named Bluebird No. 2, is said to be far more powerful than its famous predecessor with which Campbell set a world's speed record of 254 miles an hour at Daytona Beach, Fla., last February. The British speed demon plans to bring the new car to the United States in the near future to attempt to lower his old mark. He believes Bluebird No. 2 is capable of at least 300 miles an hour.

TWO LARGE AUDIENCES HEAR MISS MACPHAIL AND J. READE DISCUSS ECONOMIC PROBLEMS

(Continued from page 1)

down. Individuals and municipalities and governments are bankrupt. And they will go lower. Times will get worse. I am not saying this to frighten you into joining the C.C.F. but because the volume of money, in relation to goods and services, is getting less, and that means that price levels will go lower and lower. And there is no one, not me, nor you, nor Bennet, nor anyone else, who knows how it will end. I should say especially Bennett," concluded Miss MacPhail thoughtfully, to the sound of applause.

Speaking of the previous speaker, Mr. Reade, as "having the stuff," Miss MacPhail went on to reiterate his assertion that "the issue of the means of payment should be in the hands of a central bank of issue and re-discount and that the State and the State alone should issue money and that it should so issue in goods and services, and not in relation to gold only as gold is one of the commodities and one of the services." (Applause).

"Is it not a terrible indictment against our civilization that people should starve and suffer and get high blood pressure and take strokes because of worry, simply for the reason that we have not dug enough gold out of the ground to write paper money against gold in sufficient volume to buy the necessary things of life?

"Some say if you have a central bank and you issue money in volume against goods, in scientific measure, you won't be able to buy gold with your money. But who wants to buy gold? I don't. I want to buy a new frock or seeds to plant in the garden or a tank to pump water upstairs. I don't want to buy gold.

"Crucified on the Cross of Gold"

"The people who are willing that we should starve and die because we haven't gold enough are not the people who are going to suffer thereby. They are willing that the rest of us should be sacrificed to the god of gold while they keep away from the altar.

"It is not my country. There is no reason why I should wear myself out trying to persuade people to be intelligent. They should inform themselves on their own problems. A change is going to come only by intelligent, collective thinking.

"I think this is the crux of the thing: That we have allowed the issue of money to go into private hands and those private people (not maliciously) have issued the means of payment of money against our assets at very handsome rates of interest when it was least needed and not when it was needed the most. Now, I would have to own a township and have a long line of aristocratic ancestors to get bank credit. If, as Mr. Reade says, ninety-six per cent of our money is pen and ink money, and it is a banker's fountain pen that makes it sound money, it is a mystery to me.

"But another thing that has gone wrong is that we have had no science at all in our production. Well no, I don't mean that exactly. We have had no science in the volume of our production. We have today too many factories that have come into competition with similar types of factories that are producing more goods than the market can absorb.

"We have through time solved the problem of production of goods but we haven't solved the problem of distribution of the great quantities of goods we have produced and our whole economy (I am using the word in the economist's sense), our whole national planning has been to increase capital and to increase savings by thrift, in order to invest this accumulated capital in production. Little bank branches in small places have been pouring the money into city banks in order that capital should go more and more into the production of goods.

"And yet we should have an economy of consumption of goods, rather than of production.

"And we will have to lift pretty rapidly the burden of Federal taxation from the consumers and put it where it belongs; on accumulated capital. (Applause).

Tax on Capital

"We have two great economic points: the great mass of the common people can consume more goods than they can pay for and, on the other hand, are those who can pay for more goods than they can consume. Because a man is worth ten millions, he can't eat more than you can, nor can he wear more than one suit or drive in more than one car. He does not consume more than John Jones around the corner. (And I don't mean Prosperity Corner).

"We should remember too that by taxing capital, we are relieving it of the worry of wondering what to do with so much money. And it can be done constitutionally, by means of an income tax, an inheritance tax and a tax on unspent balances. The State who so generously gave," said Miss MacPhail ironically, "will in justice take away." (Applause).

"And this is coming," she said thoughtfully, "regardless of who is in power. It is coming out of necessity.

"I don't want people to go down to degradation, and live in unlovely surroundings and wear clothes that they despise. I want them to develop their own personality as individuals. I think there will be a steady rise in the standard of living and that we are going to solve the problem and save our civilization.—

"I have been in the House of Commons for eleven years and I have seen industry coming and wanting special privileges because they were so important and because refusal would have such a terrible effect on the whole national fabric. But, just ask industry to do something to help the workers and suddenly they become private business.

"We want some scientific planning. Government to-day is not planned scientifically. They are still talking about hard work and thrift, those two things, that, with porridge, make a Scotchman. But the system that makes those things necessary in an age of plenty is a wrong system. People as highly placed as Mr. Beatty get up and mouth sentences about hard work and thrift. In the old days when there was want, it was because of scarcity and people took the little they had and spread it thinly, to eke out. But think what would happen to the plenty we have now if everyone applied that principle to it. The truth is the truth and error is never truth, even though highly-placed people enunciate it.

"Another thing that is important is the care of the wrecks as we go along. It is not the fault of people that they are haunted to-day by the fear of illness, of accident, of poverty and unemployment. We should have a scheme of insurance that will relieve people of these haunting fears of the poor. There is nothing that is worse, in my opinion, than an organization that will set out to make a profit by playing on people's fears. And this is not the business of private enterprise. It is the business of the State.

Health Measures

"We are coming to a time when the health of the people will be considered as much the business of the State as their education is now. There are many people today who are ill and yet neglect getting medical attention because they can't pay for it.

"A great many people say you can't lower tariffs. We get a glut of goods in a country because the common people haven't the money to buy them and their owners want to put a fence around them so those who do want them may buy them. They want to sell them elsewhere but they say it is a very wicked thing when Germany and Russia dump their cheap stuff in on us. Oddly enough, they have been saying that lately of Great Britain. Taxes against British Goods to-day are often higher than their values. You see, you can talk much about patriotism, without really practicing it. It is like religion. You may talk a lot about it on Sunday and then do the other fellow all the rest of the week.

"It is nonsense to say we can't do what we want to do. Since the war, we have had fifty International Conferences. We go from conference to conference, from defeat to despair. It has become a racket. When things are too bad to stand, some pompous man gets up and says: "Let's have a conference." And then you must be patient and bear up until the result of the conference is known.

"I think that we will have world-wide economic justice just when each country is willing to have it within its own borders. There is no use in sending people to economic conferences when they are blind and deaf (unfortunately not dumb) to misery at home.

"I do not think this is an ordinary depression. It is the breakdown of a system. I don't think prosperity will ever come back, or at least only spasmodically. Inflation might bring it back temporarily but the unemployed will never work again. We have to face the thing. Many people who are pious say you must bear it and the cheerio folk say everything will work out all right and there is no such thing as a depression. But we will all get out of it only by careful mental exercise."

Party Slaves

Miss MacPhail said that she had fully expected some of the backbenchers in the House of Commons to free themselves from the reins of partyism as the depression heightened. "They are decent people as a whole if you turn them loose from the machine. But you see they can't think. And discipline is too strong for them. They break down those who go against the machine. You remember W. F. MacLean and Andrew McMaster. Henri Bourassa is the only one that can't be broken. I enjoy hearing him stand up and tell Mr. King what he thinks. And I did think that some of them, like H. H. Stevens, would finally say to the leaders: "If you are living in the 19th century, we are not." And I thought that Mr. King, who has been sitting waiting for the other side to come a cropper, would say something at that meeting in Toronto. But when I came back from the south and asked a man I met in Detroit: "What did Mr. King say in Toronto?" he answered me in one word. You may guess it for yourselves."

Miss McPhail then outlined briefly the inception and rise of the Co-Operative Commonwealth Federation, which she said was a terrible name and the organization of C.C.F. clubs, of which there are nine in Toronto to-day.

She spoke of one only of its clauses, that which has to do with the security of tenure for the farmer in his used land and the worker in his home. That, she said, was inserted by request of the farmers of Saskatchewan who considered that it ensured to them a moratorium and that they could not be turned off the land which belonged to them.

"What is the C.C.F.? It is an idea—an institution that can be used by independent, thinking people for mobilizing the people without domination by a machine, to liberate those in the House of Commons, because, oddly enough, it is there that the foundation will be laid. We are trying to make human values greater than material values. It is a garment of the spirit, as I said in Calgary.

"I don't want people to live materially alone. I want them to live abundantly. Those have failed who lived only to make a living and have not been able to master the greatest art of all—the art of living. That is to me what it is all about.——I am interested only in one thing; that is that human people will collectively develop an intelligence that will enable them to live in abundance a life that is satisfying."

Mr. Reade's Address

Introduced by the chairman as a member of the staff of the Saturday Night of Toronto, John Collingwood Reade gave a very instructive and technical type of address which placed him as an expert in the very involved subject, "Monetary Reform in Canada," of which he spoke.

"I think possibly that this depression has lasted long enough," he said, "to convince people that they are not in the midst of an inevitable occurrence, something like the measles, which, if left alone, will pass off of its own accord. In depressions of the past, it was found that recovery came through some fortuitous circumstance which, as a rule, was quite outside the people themselves or their governing bodies. But even if now there should be some new and sweeping invention, the likelihood of it pulling us out would be doubtful."

Saying that 1914 sounded the end of the financial era of that time, Mr. Reade referred to the pre-war activity and the collapse which gradually followed.

"Now," he said, "we have to look for a new technique. The superfluity of Government debts caused by the war has made lending to foreign bodies both unprofitable and unsafe. We must sit still and suffer or have the courage to face the fact of being confronted by the greatest economic and industrial depression in history. I am afraid that bland optimism is not sufficient. It is said that a people get no better government than they deserve, but it might be said also that a people get no better economic conditions than they deserve. We can't expect a pre-war era to function in a post-war era. There is little doubt that almost all of our financial and economic axioms need to be challenged.

"We have reached a very delicate period and self-sufficiency is a thing of the past. The breakfast table of the average family carries on from all quarters of the earth. We have not the skill nor inherited experience nor the facilities for shearing the sheep and making our own clothing and candles, as our forefathers did.

"Debt enters in a large degree into our economic system. With every credit the reverse side of the shield carries a debt and we are under an obligation to bring something to the market or get the necessary funds with which to discharge that debt. That complicates our finances and it means that we can no longer afford to think only in sectional terms. We are so knit together by a common market that we much think co-operatively.

"Our system of government has grown up by thinking that if each man pursues his individual interests, the interests of all will be served.

"There has grown up also between the owner and the owned, between the investor and those with whom he invests, a vast veil of corporate finance, investment banking and kindred things. We have reached a point of integrated economy for you can't have mass production without it. Finance has grown up in response to its demand. We have this syndicated banking system which is the recorder and the nerve center and the integrator of industry. Now do those who have the responsibility fully comprehend it. Do they understand the problem which they are called upon to face? I think the answer must be no, because they are still conducting the whole thing on a restrictionist basis.

A Great Machine

"Here we are with a gigantic instrument of production and yet periodically we have times of hardship and shortage. At a time when we are over-glutted with three railways doing the work of one, with factories capable of producing ten times as much as the market can absorb, all our responsible people are shouting economy and thrift How pitiful it seems to hear men in responsible positions talking about thrift and hard work and patience and waiting and cutting down on consumption. Is that the best they have to offer?

"The whole question is one of price or in other words, of relationships. What determines the value of money are the goods and services that money is capable of commanding. Now, money is capable of commanding more of both and therefore it is more valuable and a considerable dis-equilibrium results. The fall in prices and the change in the value of money means a change in all terms. Those who borrowed a dollar in 1929 now have to find about $1.67 to pay it back with. The change in the level of prices is able to redistribute fortune's favors and to bestow wealth here and hardship there.

"When we come to deal with a remedy for this, we hark back to a period in our history when there was a shortage. When there was a potato famine, for instance, there was a real shortage in potatoes, so we hark back to the finances of those days. But hard times were different then. A real shortage was felt and it was necessary to work hard and produce more, to make the fat years help the lean ones, as it were. But our lean years of today have nothing to do with a shortage.

"Our trouble is low prices. Now there are two sides to the price equation; supply and demand and since before, the factor of supply has been more under the control of the central powers than the other factor of demand, the result has been that every effort we have made to raise our prices has been to restrict the supply rather than to increase the demand. We have capped the oil wells of Oklahoma we have plowed in the cotton of the South, we have burnt the coffee and destroyed the rubber plantations in Brazil. That system threw people out of employment. We tried to restrict our little financial box rather than to expand it and comprehand the fullness of the power we enjoyed. Such is the power of superstition and tradition and old ideas. And any revolt against such financial convention has been met with the cry of "heretic", although that cry of late has had more than a suspicion of a whimper in it "We have complete obsolescence about us; obsolete railway equipment and obsolete housing and still we do not do this work that is ready for idle hands.

Increase The Demand

"In war time, we discovered that when a thing needed doing, we did it and money was the least handicap. We found that money is the reason why you can do things, it is not the reason why you can't do them. Why can't we apply our anaytical ingenuity and process of organizing our natural resources to the problem of increasing the demand, rather than restricting the supply?

Mr. Reade spoke of the famous "easy money" of 1925, and said that, in the United States, Andrew Mellon remitted taxation in the wrong direction by remitting income tax instead of removing obstructionist sales and corporation taxes, "new money was being used", he said, "very largely with the exchange of securities." Bankers began to realize opportunities of lending money in vast amounts running into millions, rather than in small sums, thereby gaining the most advantage from their credits. Consequently there was a definite inflation of credit and a consequent starvation in agricultural credit and from 1925, the world price level began to decline.

In May of 1928, the commodity price index began to drop slowly and call money was spent in the market, rather than on clothes and other necessities of life. And then the Federal Reserve Board of the United States began to feel alarmed and were bothered with a superfluity of short-term funds. The Board began to restrict cash reserves to member banks and suddenly the security market went to pieces.

"Now," said Mr. Reade, "nearly all of our money, nearly ninety-six per cent. of it, originates as a loan from the banks. In most cases. the bulk of the bank deposits originated as loans on collateral and when security values went to pieces, the banker proceeded to unload his own securities as fast as he could, which knocked the bottom out of the market, and then he called his customers. As soon as the panic took place investment and spending stopped and the whole rate of circulation of money was slowed up. When loans are being re-paid faster than new loans are being made, the volume of bank deposits begins to shrink. In the past four years, in the United States, the total destruction of bank deposits has been eight billions of dollars, and not only that, but a great deal of the remainder has been transferred to current account. And prices fell and liquidation took place until now we are wondering whether we can liquidate any more and whether we will have to default instead.

"We have developed a self-intoxicating instead of a self-compensating banking system. As soon as we get on the up and up, there is no limit to the credit but when the bubble bursts, there is no credit to be had.

Rationalized Banking

"We must rationalize this business of finance. We must not assume that the banker is a scurrilous creature. He is not responsible for what is itching us. The banker inherited this system and he had to operate it or be turned out. But what I find fault with him now for is the fact that he stubbornly refuses to revise his opinions or to change his mechanism A pig-headed conservatism is the trouble with the banker now.

"But if a financial oligarchy is going to assume power, it must also assume responsibility. We have only had a political democracy, and not an economic democracy.

"All the financial system must be subjected to some sort of social supervision—and we ask as a criterion, the general welfare of the people at large."

Mr. Reade quoted an economic authority as defining inflation as being such an expansion of effective means of payment as will revise commodity prices. He went on to suggest that as individuals were now unable to exert any spending power, under fear of possible consequences financially, that corporate spending be engaged in. He said countries who would fear to disarm individually would willingly do so collectively, if other nations would agree to the same procedure, and the same idea could be applied to spending. Increased taxation, he went on, was out of the question, and further borrowing from the United States was also an impossibility, while the last internal loan was floated with great difficulty. Even the banks were afraid of it."

To bridge the gap caused by these disabilities, he advocated the establishment of a central bank with powers of issue, in which all chartered banks would keep their cash deposits and the government, by depositing treasury bills, would be able to borrow sufficient of the newly-created money by the bank, to finance periods of depression.

"Thus we would be able to do collectively what we are afraid to do individually. The government would be able to support its relief measures and to run bigger and better deficits, for there is nothing in the world so horrible as a balanced budget, taking something off on this side to balance up the other side. The bank would do nothing but watch the price level and try and keep money safe."

Speaking of the result of inflationary measures, Mr. Reade said that one result would be the increase in debt to the United States, as almost one-third more would be required to pay every dollar owing here. "The country as a whole would gain," he said, "but certain portions of the country would lose. We would lose something on the swings and find it on the roundabouts."

Mr. Reade answered several questions at the conclusion of his address.

Repeat Addresses

Both addresses were repeated a second time; each speaker giving an hour in each hall.

A pleasant interlude in the serious business of the meeting, where men and women struggled to comprehend some difficult financial theories, was the singing by little John Lewis, tiny fair-haired son of Mr. and Mrs. Harold Lewis, of a nice little song which brought much applause to the little lad who pointed so triumphantly to his right side when he reached a "heart" bit in the song, and whose bright little face and piping voice added much to the enjoyment of those present.

The orchestra from Coldsprings, led by J. A. Wilson, played effectively in both halls and on both platforms. Mr. James Dutton, on behalf of the Relief Committee, outlined the case of the poor of the city and asked for donations of money or clothes or vegetables, saying that only about one-quarter of the objective of $20,000 had yet been attained.

The Rev. Dr. A. T. Barr proposed the vote of thanks to the speakers in the Collegiate Hall, and Vivian Milburn performed a like office at the Legion Hall.

At the close of the meeting, J. E. Smith, secretary of the committee in charge of arrangements, presented Miss MacPhail with a dainty clock, the gift of the Westclox Company, while Mr. Milburn presented a similar gift to Mr. Reade.

The audiences in both instances numbered people from the city and the surrounding country district, on all sides. Arrangements for the meeting, which was held under auspieces of the Peterborough U.F.O. Cub and a number of local citizens, were in charge of Kenneth Petrie, president of the U.F.O. Club; E. A. Scott, secretary; Charles E. Moore, W. W. Dawson, Thomas Shield, Vivian Milburn, H. B. Cowan, J. E. Smith ,Alex. Huston of Coldsprings, W. Garbutt of Douro, Albert Armstrong of Smith, Wilbert Rosborough of Smith, and J. A. Wilson of Coldsprings.

Pretzel-Benders Laugh At Machine, Chief Bugaboo Of The Technocrats

ST. LOUIS, Jan. 28 (C.P.).—The machine, bugaboo of the technocrats, will meet its match in the Pretzel-Bending industry, says Charlie Betz, portly, genial Pretzel executive.

Charlie should know. His factory on the Mississippi levee turns out these twisted tidbits by the millions to grace the family table.

"They'll never be able to make a machine bend 'em the way they should be," predicted Betz, a Pretzel molder of the old school.

"You see, dough has life. It's not like wood, or iron, or other things they use in factories. It's living, and it takes a human being—an artist—to get the feel of the dough and twist a Pretzel right."

St. Louis, Charlie said, is the twisted-doughnut capital of the country. Business fell off when the saloon went out, but reached the turn when people began eating more pretzels in their homes.

"We had to change our models a little," Betz admitted, "before we rounded the corner, but now we're doing better than before prohibition."

Betz, who has studied the history of pretzels as well as the art of bending them, traced their origin back 500 years. They were first baked, he said, not for saloons but for German monks who gave them to children as a reward for piety. Hence the first pretzels were made to represent arms folded in prayer.

INSULL CASE SET FOR MARCH

TORONTO, Jan. 27. (CP)—Extradition proceedings against Martin J. Insull, former public Utilities magnate wanted in the United States on charges of larcency and embezzlement, were this afternoon set for March 6 at Toronto. Bail was renewed at $50,000.

P. J. SARGINSON IS PRESIDENT PROTECTIVE ASSOCIATION HEAD

Fish and Game Association Officially Organized at Campbellford Meeting.

PASS RESOLUTION.

CAMPBELLFORD, Jan. 28. (By Examiner Staff Correspondent). — The Campbellford Fish and Game Association officially came into being at a public meeting held in the Campbellford Public Library last evening and a resolution was unanimously passed, to be forwarded to F. J. McArthur, M.P.P., for presentation to the Provincial Parliament, requesting that the present legislation regarding the fishing season be amended to enable that of pickerel to be dated from June 15 of each year for the protection of bass and maskinonge.

P. J. Sarginson is the first president of this organization, other officers being Vice president, Anson Connor; secretary treasurer, Fred Smith; executive committee, the officers with J. M. Ferris, George Atwell, Fred Keler and John Gay.

Fred Smith, in presenting the resolution, stated that bass were through spawning before the fifteenth of June, but before that date, from the opening of the pickerel season, many fishermen, when fishing from the banks, hooked bass which were inshore fanning their spawn, and there were very few who threw them back in the water. Especially was this true of the youngsters who went after pickerel. No blame was attached to the fish inspecors he pointed out as it would be almost impossible for them to make a proper check-up on his situation. And in any case pickerel fishing from the shore was very poor sport as pickerel very seldom come into the bank.

Resolution Reads

Mr. Keller, speaking on the subject pointed out that when bass are fanning their spawn they will bite at any hook, and when they are taken from the water, it is not a matter of the loss of he fish but also of the spawn. The resolution as it will be presented reads:

"Whereas the permitting of the fishing of pickerel in the waters of the Trent River before that time allowed for the taking of bass and maskinonge tends to the destruction of many bass fish in the said river."

"And whereas the permitting of fishing for pickeral from the shores of the River Trent before the time permitting the taking of bass and maskinonge and especially at a time when they are on their spawning beds and at a time when bass and maskinonge bite very readily, many bass and maskinonge are caught and retained with the result that millions of spawn of our best fish are destroyed."

"And wherease bass and maskinonge are all through and away from their spawning beds in the River Trent before the 15th of June."

"Be it and it is hereby resoved, That we, the Campbellford Fish and Game Association, request the Department of Game and Fisheries of the Province of Ontario, to amend the present regulation in regard to the fishing for pickerel so that the season for taking the same will correspond to that for the taking of mass and muskinonge, and that such time as regards the River Trent be from the 15th day of June until the last day of October in each year."

J. I. Adams, endorsing the resolution, stated that there was one thing he thought should also be dealt with, and that was a request to the proper authorities seeing that the water levels were retained 'n the spring of the year. It was not an uncommon thing, he said, that in spawning time the levels of the water are dropped below navigation point, and many fish and their spawn destroyed.

George Atwell also spoke on this subject, endorsing Mr. Adams' idea with the result that a resolution was passed authorizing the executive committee to draft a resolution for presentation to the proper authorities requesting that the water levels of the Trent River be kept at regulation height during the spawning season and before the opening of navigation.

MARMORA LIBRARY BOARD IS ELECTED

Mrs. C. A. Bleecker is Made Honorary President in Recognition of Past Work.

MARMORA, January 28 (Examiner Correspondence).—The annual meeting of Marmora Library Association was recently held in the Library with a small attendance. Members of the Library Board for 1933 were elected subject to their willingness to serve. There being no demurs since, the Board will be elected and consists of the following: Mesdames D. Thomson and F N Marett, Misses M. Hudgins and M Savage, Rev. C. W. Hollingsworth and Messrs. D. E. Bell. E. C. Prentice, H. W .Sabine, and F. S. Pearce.

Mrs. C. A. Bleecker, who has played so important a part in the success of the Library since its inauguration, was elected hon. president. D .E. Bell, who has been chairman of the Library Board for several years, and Mrs D. Thomson, secretary-treasurer, asked to be relieved of their duties this year, and Rev C. W Hollingsworth and Mrs. F N Marett were chosen to fill the positions respectively.

"POPULAR SPORT"

WINDSOR—Home brewing has become a popular sport in Ontario according to the Essex county hotelmen's association which quotes figures to show the government is losing revenue which might be secured if light wines and beers were sold in hotels.

CAMPBELLFORD

NEWS ITEMS FOR THE TRENT TOWN DISTRICT

Mr. and Mrs. Frank Adamson have moved from their house on Second Street, and will reside in the house on Rannie Street recently occupied by Mr. O'Reilly. Harold MacDonald has moved into the house vacated by the Adamsons, from his Grand Road location. Another local residence change registered will be the taking over of the house of Mrs. E. C. Longmuir, on Inkerman Street. Mrs. Longmuir will reside with a daughter in Seymour Township.

The Campbellford Junior Marroons now register two tie games with Madoc in the O.H.A. schedule, the first being a straight game with no overtime play. It is thought, however, that no replay games will be staged, the scoring to stand honors even for these two teams.

Mr. and Mrs. Lorne Gunning of Mount Pleasant, visited relatives in town recently.

The Stanwood Sewing Circle held a quilting at the home of Mrs. Stanley Keller yesterday afternoon, which was well attended. After the afternoon session the men all came to the house for supper, which was supplied by the ladies.

Major J. M. Bygott attended a staff dinner of the Brigade held at the Belleville Club, Belleville, on Friday evening.

DATE IS SET FOR BANQUET

F. J. McArthur, M.P.P. Speaks at Hastings Conservative Meeting.

OUTSIDE SPEAKERS.

HASTINGS, Jan. 28 (Examiner Correspondence). — The Conservative party workers of Hastings held a very enthusiastic meeting on Friday evening, the first of its kind held in Hastings in some time. The speaker of the evening was F. J. McArthur, M.P.P., of Cobourg. The meeting was called for the purpose of discussing a banquet to be held in the village.

After considerable discussion, February the eighth, was decided on. The ladies have agreed to serve a fowl dinner, for which the plates will be 75 cents. An effort will be made to have Mrs. Fallis of Peterborough as a speaker, and the local member assured the meeting that he would have a Cabinet Minister from Toronto present to be one of the speakers of the evening. In addressing the meeting, Mr. McArthur thanked the loyal workers of the Tory party for the good vote that was always polled at Hastings. Expressing his regerts at not coming to Hastings more often, but it was his intention during the coming year to pay many visits to Hastings; the banquet being the first step towards a more friendly relationship with his followers in the district. The speaker gave a very interesting account of the Government and the values to be derived from an organization working in perfect harmony.

ORGANIZATIONS ISSUE PROTESTS

Irish Theatre Heads Uphold Shows in Revolution to De Valera.

Contention Over Subsidy.

NEW YORK, Jan. 28.—(CP)— A resolution objecting to the recent attack by two Irish organizations in New York on the theatrical presentations of the Abbey Theatre Irish players of Dublin in Canada and the United States has been sent to Eamon de Valera, president of the Irish Free State, through the consul general, William J. Macaulay.

The resolution, sent in the form of a letter to be forwarded to President de Valera, was signed by Patrick Farrell, director of the Irish Theatre and also of the Museum of Irish Art in the Barbizon Hotel.

The protests of the plays presented by the Abbey Theatre Players were made by the Fianna Fail, Inc., of New York, and the United Irish-American Societies of New York. The principal objections were to the subsidy received from the Irish government by the players, which presented plays such as "The Playboy of the Western World," "Juno of the Paycock," "The Shadow of the Gunman" and others. The objectors contend those plays are displays of "filthy language, drunkenness and prostitution."

The resolution, in reply, declares that the plays objected "do not malign the Irish people and there is no indication of prostitution."

OPPOSE CHANGES.

BARRIE.—Simcoe County Council was on record to-day as being opposed to any modification of the Liquor Control Act that would increase facilities for sale of wine and beer in this province, by endorsing a resolution to that effect passed by Middlesex County Council.

VICTORIA CUTS ALL ITS GRANTS

Bridge Committee Abolished, County Officials' Salaries Reduced.

EXPENSES HALVED.

LINDSAY, January 28 (Examiner Correspondence). — Victoria County Council applied the paring knife with vigor yesterday on all grants, etc. The annual grant of $800 to the Lindsay Central Fair received a ten per cent. cut, as did the grant to the local Horticultural Society. The grants to the townships in the northern part of the county were cut twenty per cent. The expense allowance for the Good Roads Convention was cut in half. There was also a ten per cent. cut in salaries paid county officials, etc. The salary of the county clerk and treasurer was not reduced, as that official was willing to forego the salary increase due him. The allowance for councillors attending Council, as well as committee sessions, also came in for the cut. The Council also decided in the interests of economy to abolish the Bridge Supervising Comomittee, the work to be handled by the Small Roads Committee.

The old hotel at Lorneville Junction, on the C.N.R., which has been occupied by two families, narrowly escaped destruction by fire last night. The fire was first noticed in the attic of the building, and was making good headway. Many farmers in the district responded to the call for help and were later assisted by the fire engine from Woodville. The blaze was subdued after a stiff fight.

J. Craig, a resident of Victoria Road, appeared in Police Court yesterday to answer to the charge of being in possession of a still. He was remanded for a week.

It has been announced here that Rev. Father Corkery, curate at St. Mary's Church, has been transferred to the parish of Wooler, succeeding Rev. Father J. O'Sullivan, who has been appointed parish priest of Downeyville. Rev. Father Galvin, of Downeyville, it is announced, will became parish priest of Grafton, owing to the recent death of Rev. Father Scanlan.

Obituary

MRS. GARRETT GUIRY.

DOWNEYVILLE, Jan. 28 (Examiner Correspondence).—Mrs. Garrett Guiry, a former resident of this district, died in Lindsay this morning at the age of 84 years, following a brief illness.

She leaves to mourn her loss five daughters: Sister Mary Osvictor and Sister Clement of St. Joseph's, Lindsay; Alice of New York City, Minnie and Ada at home; also four sons: Father Guiry of Port Hope, Herbert of Trout Creek, John and Joe of Downeyville.

Funeral arrangements will be announced later.

MISS ANNIE FITZPATRICK

HASTINGS, Jan. 28. (Examiner Correspondence).—The funeral of the late Annie Fitzpatrick was held at 9 a.m. Thursday morning from her family residence in Percy to Our Lady of Monte Carmel Roman Catholic Church. After the mass the cortege proceeded to Asphodel cemetery for interment.

In her death another personal link with the pioneer settlers has been broken. The deceased who had been ill for a number of years, being afflicted with a disease from which she suffered a great deal, was born in Asphodel township, later moving to Percy with her parents the late Mr. and Mrs. Michael Fitzpatrick who were among the earliest settlers in the community.

She leaves to mourn her loss, two sisters, Mrs. Katharine Todd and Mrs. Elizabeth Callahan, with whom she resided, also Mrs. Mary McKeivor of Douro and Patrick Fitzpatrick of Percy. Two sisters. Susan and Margaret, predeceased her.

Prayers at the grave were said by Rev. Father Kelly. The pallbearers were Messrs. Thos. Collins, Thos. Downs, John Coveney, Ezra Peters, Jas. Lamey and Ed. Fanning.

PAUL BONCOUR IS OVERTHROWN

(Continued from Page 1)

receive an invitation again. He has declared in unequivocal terms that he will not resume the office until France has agreed to make the month overdue debt interest payment to the United States.

Balk at Debts

The Socialists, who turned against Paul-Boncour this morning, also had bolted from the bloc supporting Herriot on the debt issue; Paul-Boncour had not attempted to break the deadock on the debts since he formed his Cabient December 16—four days after the memorable early morning Chamber session which refused to pay the United States on the due date.

But the stocky, little Premier was threatened by many pitfalls in attempting to put over his Cabinet's plan for balancing the budget. The all-night session began yesterday evening with the Cabinet encouraged by the Chamber's favorable vote of 348 to 243 in the afternoon to take up the Government's program. But the unwillingness of the Socialists to accept the higher tax rate shattered the bright prospects for survival.

The Peterborough Examiner

PETERBOROUGH, ONTARIO, CANADA, SATURDAY, JANUARY 28, 1933

OSTEOPATHIC SPINAL
Sunlight and Foot Treatments
W. A. SETTLE
124 Hunter St., West—Phone 649

Your choice of three leading Fuels:
WELSH COBBLES
HAMILTON COKE
or
POCAHONTAS.
Conger Lehigh Coal Co., Limited
P. O. DONALDSON, Local Manager
266 CHARLOTTE ST.

ACCOUNTING SYSTEMS INSTALLED, Monthly Audits Made, Income Tax Returns Compiled and Assessments Adjusted for Businesses large or small, at very reasonable rates. For particulars apply to J. A. McKone, President, Peterborough Business College, Limited.
tts, Feb. 4

WANTED - OLD GOLD
WILL PAY THE HIGHEST PRICE.
PHILLIPS' DENTAL LABORATORY
408½ GEORGE STREET.
3d,25,255

Skating
ALL SAINTS' RINK
at 8 o'Clock
TO-NIGHT
No Band.
Admission 10c
1d-24-4180

LOCALS

GEE, ANOTHER NEW ONE!

Credivate—Technocracy was bad enough. Our advice—stay with the old stuff. This is no time for fooling. Use Sanitary Ice, Coal, Wood and Coke. 'Phone 3700. dtf

WOOD.

Very best Body Hardwood also Mixed Hardwood, at current price. Alfred McDonald Lumber Co 'Phone 176. 10d-23-4060

HARD COAL AND WOOD.

Canadian Stelco Coke. Burn the best Dry Hardwood and keep the money at home. Thompson's. 2260
2d-24-4163

SING SONG.

Y.W.C.A. Sunday evening after church. A cordial welcome to all young people.
1d-24-4178.

TINSMITHING, HEATING, PLUMBING

New low prices on all lines. Free examination and report.
W. R. TURNER
195 Simcoe Street. Phone 591
SOLE AGENT FOR THE HECLA FURNACE
TTS, tf

WELL — WELL — WELL!

Still delivering the Best Fuels money can buy — American 'Blue'—Scotch and Welsh Anthracite—Coke—Pocohontas—all sizes Blower Coal Hard and Soft Wood. All at present prices. Est. J. E. A Fitzgerald 253 Hunter Street. Phone 111
11d-26-4071

NOTICE

All furnace work, plumbing and tinsmithing from this date at a reduced price. Geo. A. Welch, 348 Water St. Phone 3861. tts-tf

WELSH AND SCOTCH ANTHRACITE COAL

Welsh cobbles and Scotch domestic size for furnaces and Scotch nut size for ranges, also blower coal at current prices.—'Phone 96, McCarthy & Johnston. w-Sat-tf

NOTICE.

Promissory notes, past due accounts and judgments collected by Peterborough Collection Bureau, 203½ Royal Bank Chambers. 'Phone 3620.
2d-28-4-282.

SODALITY NOTICE.

The Sodality of the B.V.M. of the Sacred Heart Parish will receive Holy Communion in a body at the 8 o'clock Mass Sunday, January 29th.

FARM SALE

Wednesday, Feb. 15, at the home of the late James White, Concession 4 of Smith; 3 good Horses, 4 Cows, 6 Young Cattle, 50 Hens, 200 lbs. Oats; Hay, Lumber, and full set of Implements. Usual terms.
W. J. Hancock, Auctioneer.
3d, 28, 3, 10, 4170

PRINCE OF WALES' HOME AND SCHOOL ASSOCIATION

will hold their Annual Meeting and Election of Officers, in the Kindergarten Room of the School on Tuesday evening, Jan. 31, at 8 o'clock. Program and Social. Silver Collection. Public cordially invited. 1d, 24, 4171

MISSIONARY LECTURE

The Rev. S. G. Pinnock of the Upper Canada Bible Society will give an illustrated address on his missionary work in Africa, in All Saints' Church, on Sunday evening, at 7 o'clock. Members and friends of the Bible Society are welcomed.
1d, 24, 4172

ON PROPHECY

Sunday night, 7 o'clock, at Canadian Legion Hall, Rev. George A. Chambers will preach the third of a series of sermons from the Prophecy of Revelation. On future events. 1d, 24, 4175

NOTICE.

A Guides' training meeting is to be held in the green room of the Y.W.C.A. Tuesday evening, January 31, at 7.30. Mrs. Bell, a Guider of wide experience will speak.
1d-24-4179.

DEMAND OFFICAL RESIGN

OAKVILLE.—Charging that A. S. Forster, as chairman of the Oakville Welfare Board had purchased relief fuel from sources outside the municipality, and that this had been secured at prices in excess of those for which it could have been procured in the town, a deputation representing the Workers' Association, appeared before the Oakville Town Council last night, and demanded the official's resignation forthwith.

Poison Was Procured From Hastings Man

Police learned to-day that the poison J. M. Payton, local manufacturers' sales agent, took to end his life on January 17, was purchased at T. A. Coughlin's drugstore in Hastings by Mr. Payton on Saturday, January 14. Mr. Coughlin read yesterday's report in The Examiner yesterday and immediately telephoned police.

"In making the purchase of potassium cyanide he told me that he wanted to use it to clean his clothes," Mr. Coughlin told police. Coroner Dr. T. W. H. Young said that this information showed conclusively that the jury had returned a true and proper verdict at the inquest.

MARK STREET CHURCH CHOIR OPERETTA IS WELL RECEIVED

Sunday School Auditorium Well Filled at Initial Presenation Last Night.

PLEASING NUMBERS.

The Sunday school auditorium of Mark Street United Church was well filled with an appreciative audience last evening for the musical operetta, "The New Minister," put on by the choir, under the direction of the organist and choir leader, Mrs. W. A. Greenslade, with E. V. Morphet as stage director.

The play, which is very amusing and true to life, takes place in the church and opens with the coming in of the choir, who spend some time in discussion before the arrival of the Professor Top Note.

The opening chorus was an ensemble of the entire choir, costumed in many quaint and gorgeous gowns, which must have been rescued from dust covered trunks in attics and breathed of long forgotten days. The chorus, "Nature's Voices Sing," was exceedingly well rendered, and the burlesque solo by Mrs. Binks causes roars of laughter.

The story and dialogue concern the choosing and the coming of a new minister to the church, who is unmarried and many hopes beat high, that he will choose a wife from some of the fair maids.

About this time a young school teacher, Miss Daisy Lovejoy, comes to the town and joins the choir. This part is exceedingly well taken by Miss Jean Hurl, who sings a solo, "Let Me Sing," while she is criticised by the other girls of the choir. The sexton, R. Payne, is a very busy man and well suited to his part. He sings "When I Shovel in the Coal."

The Music committee, composed of M. Peters, W. Binks and W. Gracie wearing old style swallow tail coats, high plug hats, made a decided hit in their song, "The Music Committee" and other parts they took. Another pleasing number was given by Miss Hurl and a chorus of young men, "A Pretty Little Flower is a Daisy." This was followed by a meeting of the Ladies' Aid Society at which an amusing dialogue takes place, with the president, Mrs. De Lancy (Mrs. B. Morrison) presiding. After discussing plans for entertaining the new minister they sing a chorus, "The Ladies' Aid Society."

Novelty Number

While the Music Committee still confer on the choice of the new minister, Ralphy Bunter (L. Agnew) rushes in and asks them to select man who can play baseball. His solo "The King of a Preacher I Like" was exceedingly well rendered, his fine baritone voice being heard to splendid advantage in this number.

Following this the Old Maid's Club hold a meeting and resolve to rescind a motion and vow they had made to never marry. They sing a chorus "Old Maids' Lament."

The New Minister, Rev. H. A. Brown (E. V. Morphet) arrives and is warmly welcomed in a chorus "Hurrah for the Minister New!" The dialogue following this chorus is very amusing when the different oficials call on the new minister each offering such contradictory advice that the minister is perfectly bewildered and leaves the stage after which a chorus with a number of solo parts is rendered entitled "How Do You Think You Will Like the Man."

About this time the preacher is presented to the school teacher and they are both overcome with surprise to meet here as they had been former sweethearts.

The song "What Will the Poor Preacher Do" and "The Sexton Tolled the Bell" were exceeddingly popular numbers as was also the Ladies' Aid chorus, "Chicken Pot Pie Supper."

The minister is again visited by the church officials and urged to choose a wife. He replies by singing a solo with chorus which receives hearty applause "I Haven't Made Up My Mind" concluding by telling them he has decided to marry and presenting them to Miss Lovejoy the school teacher. The play concludes with a very fine chorus, "The New Minister" with the preacher singing a solo part and chorus parts by the Old Maids and Music Committee.

The part of the Professor is well taken by W. J. Smith and many of the ladies in the chorus take their parts so well that it is impossible to single outstanding characters. Mrs. Wand as the village gossip has a difficult part which she does remarkably well. The Operetta is a fine musical production and abounds with many humorous situations and dialogues. The choir and conductors are to be congratulated on their efforts.

During the intermission Miss Freda Kelcher rendered several brilliant piano numbers and Mrs. Greenslade and Miss Kelcher played a duet.

At the conclusion of the entertainment the cast was entertained socially by U. B. One Bible Class. The piano was kindly loaned by Heintzman Hall.

The following is the cast of characters:

Rev. H. A. Brown, new minister, E. V. Morphet; Professor Topnote, choir leader, W. J. Smith; Ralphy Bunter, baritone, L. Agnew; Seth Perkins, a joke, H. Hall; Daisy Lovejoy, school teacher, Miss J. Hurl; Odelia Hasbin, organizer, Mrs. W. Binks; Petunia Pimples, the milliner, Miss M. Reynolds; Henrietta Sharp, old maid, Mrs. W. Hepburn; Uncle Alec, the sexton, R. Payne; Augusta Wind, everybody's friend, Mrs. E. Wand; Mrs. DeLancy, president Ladies' Aid, Mrs. B. Morrison.

Members of the music club—Crescendo B. Flatt, M. Peters; Doctor Hoosick, W. Binks; Hezekiah F. Sharp, W. Gracie.

Members of Ladies' Aid Society—Mrs. Spicer, Mrs. T. Hendry; Mrs. Brassy, Mrs. F. Wade; Eliza Whiffles, Mrs. R. Dooley; Susie Sunshine, Mrs. C. Telford; Mrs. Kethum, Mrs. G. Hurl; Mrs. Bliss, Mrs. H. Hunter; Mrs. Slocum, Mrs. L. Welsh; Belinda Bangs, Mrs. Townsend; Mrs. Dressy, Mrs. Andrus.

Old Maid Club—Prunetta Pills, Bertha Binks; Blossom Clover, Marie Ferguson; Doly Dimples, Mrs Morphet; Betty Buttons, Mr. Mitchell; Polly Poppleton, M. Curry; Patience Pickles, M. Agnew; Susie Freckes, Eleanor Peters.

Other members of the choir—Steve Stubbins, W. Greenslade; Harry Howler, C. English; Luther Pew, C. Telford; Iam Nerhome, L. Pomeroy; Wandering Willie, M. Pomeroy.

Director, Mrs. W. A. Greenslade; stage director, E. V. Morphet.

Early Bloomers

LONDON, Ont., Jan. 28.—(C. P.)—"The flowers that bloom in the spring, tra la," are causing some concern here. Snowdrops are out in bloom in Victoria Park, while flower beds and tulips are up three inches or more.

"They imported snow for a ski meet in Chicago," an official of the Parks Board says. "Why can't we bring in enough to put these foolish spring flowers back to sleep for the rest of the winter?"

DANCE To-night DANCE
WINTER GARDENS
TO STAN WILLIAMS AND HIS BAND
GRAND FINALS IN POPULARITY CONTEST.
$10 FIRST PRIZE, $5 SECOND
Come Where All Peterborough Dances.

DUFFUS FUNERAL SERVICE
Open All Night
'PHONES - 1703, 1760, 1173W
Sat.tf

CLASSIFIED ADS are as useful as the day is long.

Annual Meeting
The Hunters' Fish and Game Protective Association
at the
EMPRESS HOTEL
THURSDAY, Feb! 2nd, 8 p.m.
All interested in Fishing and Hunting Cordially invited
2d-26,1-4168

BROCK ST. RINK TO-NIGHT
JR. CITY LEAGUE
1st GAME 8 O'CLOCK
P.C.I. vs. RANGERS
2nd GAME 9.15 O'CLOCK
ROTARY vs. ST. PETER'S
ADMISSION—10c

W. A. Nisbett Co.
Director of Funeral Service
'Phone 1447.
Cor. Charlotte and Reid Sts.
Sat.-t.f.

FOR SALE BY TENDER

Tenders will be received by the undersigned until 12 o'clock noon Friday, Feb. 3, 1933 for house and lot No. 705 George street, Peterborough. This property must be sold to close an estate. Terms cash.
MRS. MABEL RIGGS,
176 Dalhousie street.
3d-24-26-31-4126

BODIES
powered with health travel the road of life with energy and enthusiasm that accomplishes work with a smile.
M. C. GOODWIN
Chiropractor
108 BARRIE BUILDING
Phone 431

BORN

PAVY.—At Nicholls Hospital, on Wednesday, Jan. 26, to Mr. and Mrs. Wm. Pavy (nee Greta Trude) of 56 Morrow street, the gift of a daughter.

DIED

WELSH.—The many friends in Peterborough will regret to learn of the passing away of Mrs. R. J. Welsh, late of Peterborough, at the home of her daughter, Mrs. A. Brewis, Newcastle-on-Tyne, England. Left to mourn her loss are four daughters, two sons in England; also one son here, Wm. Welsh, R.R. No. 2, Peterborough.

IN MEMORIAM

BOORMAN.—In loving memory of our dear Mother, Mrs. John Boorman, who fell asleep in Jesus three years ago to-day, Jan. 28, 1930.

We shall sleep but not for ever,
There will be a glorious day;
We shall meet to part no—never,
On the resurrection day.
Ever remembered by the family.

IN MEMORIAM.

In loving memory of Robert M. Ballantyne, who departed this life January 26th, 1932:

Call not back the dear departed,
Anchored safe where storms are o'er.
On the border land we left them
Soon to meet and part no more.
—Inserted By Family.

IN MEMORIAM.

LESTER.—In loving memory of our dear daughter, Hilda Lester, who died Jan. 28th, 1931:

Calm and peaceful she is sleeping,
Sweetest rest that follows pain,
We who loved you sadly miss you,
But trust in God to meet again.
—Sadly Missed By Mother, Father and Brothers.

MAIN STREET TOPICS

Jabs and Jottings as Picked Up by an Examiner Reporter

OFFICERS ELECTED

Officers for the Berean Bible Class of Knox United Church, for the ensuing year, are as follows: Mrs. J. F. Morrison, teacher; Mrs. J. Foster, president; Mrs. W. Lockie, secretary; Mrs. J. Byers, treasurer; Mrs. J. Gerard, secretary Cradle Roll; Mrs. J. Penrose, Flower convenor; Mrs. T. Wallace, convenor Visiting committee.

TWO ARE SOUGHT

Chief Newhall has received a communication seeking the whereabouts of Loretta and Peter Shea, whose mother's maiden name was Delia O'Malley. Both are thought to have been residing in this district some time ago. It is understood that there is information of benefit awaiting them if they can be found.

FOR RENT—
NEW BUILDING, UPSTAIRS — centrally located; steel sash, 2 sides full glass; steam heated; front entrance from main street. Rent reasonable. Suitable for light manufacturing. 'PHONE 950. 3d-25-4165

If you want silence and solitude—don't advertise.

The Cathedral Players Of St. Peter's Cathedral Parish
PRESENT THE POPULAR STAGE SUCCESS
"IT PAYS TO ADVERTISE"
IN THREE ACTS, IN THE COLLEGIATE AUDITORIUM
One Night—**JANUARY 31st**—*8.15 p.m.*
With a supporting concert orchestra of thirty members and of complete instrumentation. Proceeds entirely for charity. Admission, adults 50c. Children 25c. (Including tax). The amateur entertainment of the season.

OPENING DANCE
Austins — Tonight (Sat.
First of a Series of Dances for Lady's Hope Chest.
Mose Yokom and His Band. 5c a Dance—Ladies Free.

FOR ONE DAY ONLY
THE QUEEN DRESS REPRESENTATIVE will be at our Show Rooms with a complete Spring Showing of the Famous "QUEEN" DRESSES, which will be modelled, and for which orders will be accepted. You are cordially invited to attend and make your selection on--
MONDAY, JANUARY 30th
Phone 340 *Barries Ltd.* *310-314 George*

Community Relief Fund

Have you given the matter any thought of just how 800 families or more than 3,000 Men, Women and Children in Peterborough are going to exist unless those who are able to will contribute to the Community Relief Fund. Numbers of our citizens have contributed until this Fund in cash and grants by organizations now amounts to over $4,500.

Don't just say, "They will be taken care of," and leave it to someone else. There are dozens of Men and Women in the City who have freely contributed more than their share of money, time, labor and health to this effort, and every one who is able to make a contribution to this Fund should do so.

If the whole system of Relief in this City or Dominion would cease to-morrow, what would be the result? Thousands would perish of starvation or exposure, and a terrible condition of affairs arise. Consequently it must be carried on by those who are able to contribute.

It is not only in the interests of humanity that we should see the needy taken care of, but in the interests of all our homes, of our organized civilization and future prosperity.

Just give the matter a little thought and send in your contribution to FRANK ADAMS, Treasurer of the Fund, which is backed by a Citizens' Committee and the Mayor and City Council.

WOMEN'S INSTITUTE WEEKLY COLUMN

A goodly thing it is to meet
In Friendship's circle bright,
Where nothing stains the pleasure sweet,
Or dims the radiant light
No unkind word our lips shall pass,
No envy sour the mind;
But each shall seek the common weal—
The good of all mankind

WARSAW

(Continued from Last Week.)

"When the Greek Agesilaus was asked what he thought most proper for boys to learn he replied 'What they ought to do when men.'"

"Teach the children first to be wise and good," was the advice given by Montaigne, an educational writer of the 17th century.

We are all interested in education, but how often we fail to realize how much that word implies! Education defined is the systematic training of the moral and intellectual faculties.

The school is but one of many educational agencies. By nature it is the supplement and extension of the home. Both have as their mission the releasing of the child from his selfish, self-centred and self-regarding impulses, and training him to respond to the call of the true, the good and the beautiful.

Now the school to accomplish this task uses its own peculiar means and methods. To use a homely term, the kind of learning that the school exists to impart is book-learning.

What mankind has learned concerning Nature, Humanity and God is contained in books. The experiences of the race are transmitted to each succeeding generation, and summed up in a printed record. Science, literature, history, art, philosophy and theology, have all been organized so that the youth can secure a knowledge of them in the brief years of school life. From these records the child should learn those things which one should know, and those abilities which one should possess, if he is to be a worthy member of society.

Literature, history and nature-study, develop the imagination, which we must possess if we wish to enjoy life, for it is by filling up the present with ideals and hopeful anticipations for the future that much of the monotony of our work-a-day hours is relieved.

The formation of habits has an important bearing on moral life. The educator in teaching the subjects on the curriculum is able to modify the child's re-actions and develop in their stead more valuable habits. Thus, education endows the child with habits of neatness, regularity, accuracy, obedience, honesty and virtue.

From the standpoint of moral life knowledge is valuable only as it expresses itself in right action. That pupil has studied the habits of birds and animals to little purpose, who needlessly destroys their lives, or causes them pain. He has studied the reign of King John to little purpose if he is not more considerate of the rights of others on the playground. He has gained little from the lives of Robert Bruce, Columbus or La Salle, if he does not manfully attack difficulties again and again, until he has overcome them. He has not read the Heroine of Vercheres, or the little Hero of Haarlem aright if he does not act promptly in a situation demanding courage. He has learned little from the story of Damon and Pythias, if he is not true to his friends under trying circumstances, and he has not imbibed the spirit of the Christmas carol if he is not sympathetic and kindly toward those less fortunate than himself.

As Montaigne said: "If the mind is not better disposed by education, if the judgment is not better settled, I had much rather my scholar had spent his time at tennis."

The home should contribute its rightful share to the education of the child. The natural tie which unites child and parents enables the parent to give effectual instruction in moral and manners. The parents should supervise with great care the child's reading, and foster the love of good music, which adds to the "common round and daily task." Thus the child should go from the family hearth to the class room, and return, with a feeling of sanity which contributes greatly to his mental and moral developments.

"Education should secure for the youth a successful and pleasurable career in life. Public school education is a foundation for choosing a vocation. The pupil should be urged to choose something worthy and of real service to mankind. Technical schools are helping many young people to solve this problem.

Other educational institutions include the church and the modern public library, which affords opportunity for independent study.

Agricultural short courses, which give definite instruction in connection with dairying and agriculture, the Women's Institute and many other clubs, are great educational agencies.

Our newspapers and radios interest us in the peoples of other nations, and should thus educate us to work for peace and goodwill, to link the nations in a common brotherhood.

With all their educational influences man should adjust himself to his physical surroundings that he is able to make this co-operation effective and thus live a socially efficient life. It is that life which is the aim of education."

MILLBROOK

At a recent Institute gathering the scheduled speaker was unable to be present, owing to illness, and the president just 'put it up to the members' what they should do as a substitute for the regular topic. "Let's have a 'hodge podge'," was the prompt reply from two or three of those present, "we haven't had a lot of useful hints for a long time and they are always interesting and practical."

"Very well," came the presiding officer's consent," but you must all be ready with a variety of suggestions, so our program does not lag" and the proceedings were off to a good start by one member asking for a recipe for winter pickles "as my supply made last summer and fall is almost exhausted."

This did not prove to be a 'poser' at all, and the information was given for Winter Chili Sauce; One large can tomatoes, three medium sized onions, cut fine, half cup cider vinegar, one cup white sugar, one teaspoon ground cloves, one teaspoon grated nutmeg, two teaspoons cinnamon. Let boil until the onions are tender, then thicken with one teaspoon cornstarch. This is very nice with cold meats.

The next query was how to make the popular tomato juice that "health specialists are recommending us to give to our families every day"? This too was answered, though just to drain the juice from a can of tomatoes, using the residue as a vegetable was a plan feasibly employed. "You will need ripe tomatoes for this," the elderly lady who gave the recipe said, "wash them thoroughly but do not peel. To four quarts of the tomatoes add a small onion, a level teaspoon celery seed, (or if your prefer use the celery tops), add enough water to cover the tomatoes, and boil quickly until soft—about fifteen minutes. Strain and add one teaspoon salt to one quart of liquid and pepper if desired, also a dash of papriko. Bring the hot juice to the boiling point and bottle. I make a second extraction by adding more water to the pulp and find I have a good soup for immediate use—then the pulp goes to the hens. We like this tomato juice served quite cold and for my little girl I manage a glassful in her school lunch."

Some discussion intervened here regarding the use of the word 'cocktail' for the tomato juice, a number objecting since it is rather more familiar with the social beverage served as an appetizer before dinner in many homes, particularly if entertaining is in progress, and I believe it makes our young people regard with favor the stronger liquor to which so many of us have the strongest objection." "Why not just call it an appetizer?" was the president's suggestion, "like you, I dislike anything that even appears to condone this social drinking habit—it is the thin edge of the wedge that often leads to an appetite that controls the life eventually. Or why not this body of women think over the subject and at a later meeting bring in our suggested names for this healthful beverage?" And the matter was left at that for the current meeting.

Another query had to do with a difficulty experienced by one member who found herself short of icing sugar to finish 'toppingoff' a cake, and "company waiting in the living-room or supper." However there was help for this troubled one also since another of those present had been in a like predicament, "and I found by taking nearly as much cocoa as I had sugar, adding a tablespoon of cold coffee, and one of melted butter, and I had a lovely chocolate icing, not the least bit bitter, and delightfully smooth."

The program was voted a 'complete success' and it was decided to have another like it "should our speaker fail us again at any future date, and indeed not to wait too long for any such emergency to arise, since we have found this afternoon so helpful."

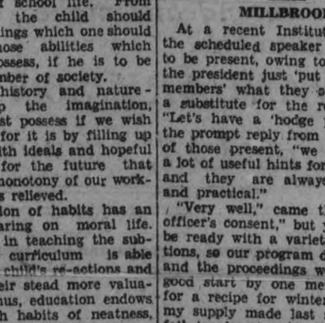

Get Rid of That

SORE THROAT!

Any little soreness in the throat grows rapidly worse if neglected. Crush some tablets of Aspirin in some water, and gargle at once. This gives you instant relief, and reduces danger from infection. One good gargle and you can feel safe. If all soreness is not gone promptly, repeat. There's usually a cold with the sore throat, so take two tablets to throw off your cold, headache, stiffness or other cold symptoms. Aspirin relieves neuralgia, neuritis, too. Use it freely; it does not hurt the heart.

ASPIRIN

TRADE-MARK REG. IN CANADA

BAYER

Checks And Plaids

By MME. LISBETH

A screen ingenue leads a checkered career, indeed. See pretty little Ginger Rogers, who is wearing a strikingly original costume of checks and plaid.

Her tailored skirt is made of checkered wool with two lovely pockets set in at a handy angle, and two buttons covered with solid color material to match the saucy little vest. Said vest has two buttons covered with checked wool to match the skirt.

The blouse is a frilly affair made of hand-painted starched chiffon, and the vestee jacket is brown wool.

Warkworth

A large number attended the social evening put on by the Y.P.A. of St. Andrew's Presbyterian church. The society is planning to get up a play and a committee was appointed to choose a play and make arrangements. Mr. and Mrs. Reg. McCann, as convenors of the Social Committee, put on the following program: The opening number was a piano solo by Miss Blanche Baker, this was followed by a reading entitled "Mr. Butler and the Owl." Dorothy White gave a vocal solo. The duet by two little girls, Edna Windover and Noreen McCann, with Elaine Grant at the piano, was very fine. Noreen McCann gave a recitation entitled "The Song of the Teakettle," and the closing hymn brought to a close this part of the program.

Mr. and Mrs. G. B. Bowen visited Mr. and Mrs. J. B. McKague, Morganston on Tuesday.

Disabled Freighter Sends Call For Help

SEATTLE, Jan. 27 (A.P.)—Tossed about in stormy weather 1,000 miles off the Washington coast, the disabled freighted Everett called for aid from other ships and within a short time two sister vessels were ordered to proceed to its assistance.

A radio message early to-day from the American Mail Line vessel reported the ship, and her crew of 35, were in no immediate danger.

The Everette, 13 days out of Seattle, en route to the Orient, reported it was making six knots an hour in stormy weather.

BETWEEN BOOK ENDS

Here is the more modern half of our list of the 100 books most worth reading, as selected by the editors of "The Golden Book." It is only natural that as we approach our own period the number of books of vital interest to us should increase in numbers. This half of the 100 books which are most valuable to us in fulfilling our desire to understand clearly our own generation were written during the last 130 years.

Grimm's Fairy Tales; Household Tales. Anderson's Fairy Tales; Goethe's Faust; Wilhelm Meiser's Apprenticeship. Wordsworth's Poems. Byron's Poems. Shelley's Poems. Keat's Poems. Browning's Poems. Tennyson's Poems. Arnold's Poems. Scott's Ivanhoe, Heart of Midlothian, Guy Mannering. Austen's Pride and Prejudice. Bronte's Wutherin Heights. Lamb's Essays. Carlyle's Heroes and Hero Worship; French Revolution. Poe's Poems; Tales. Hawthorne's Scarlet Letter. Emerson's Essays. Thoreau's Walden. Whitman's Leaves of Grass. Melville's Moby Dick. Balzac's Pere Goriot. Hugo's Les Miserables. Duma's Three Musketeers. Flaubert's Madame Bovary. Manupassan't Selected Stories; Thackeray's Vanity Fair. Dicken's David Copperfield; Picwick Papers. Eliot's Middlemarch; Mill on the Floss; Meridith's Ordeal of Richard Feveral. Butler's The Way of All Flesh. Hardy's Return of the Native; Tess of the D'Urbervilles. Carroll's Alice in Wonderland; Turgeniev's Virgin Soil. Tolstoi's Anna Karenina. Dostoievsky's Crime and Punishment; The Brothers Karamazov. Ibsen's Ghosts; The Wild Duck. Chekov's The Cherry Orchard. Twain's Huckleberry Finn. Pater's Appreciations. Stevenson's Essays; Kidnapped. Nietzsche's Thus Spake Zarathustra; France's Penguin Island; Crime of Sylvestre Bonnard. Kipling's Kim. Doughty's Travels in Arabia Desert. Fraser's The Golden Bough. Shaw's Man and Superman. Conrad's Nostromo; The Nigger of the Narcissus. Galsworthy's Forsyte Saga. Roland's Jean-Christophe. Cather's My Antonia. Dreiser's The American Tragedy.

The last two authors, Willa Cather and Theodore Dreiser, represent the most conflicting forces in America to-day. Dreiser symbolizes the desire of the masses of America for a mediocre but secure society intent on daily bread and mass pleasure. The products of the organized ignorance engendered by mass education are rarely sublime—they are not required to be. Miss Cather, on the other hand, stands for a liberal and individualistic culture. And to the common reader, her last two novels confess defeat.

• • •

Apparently enticed by these days of "Eskimo Summer," the publishers are finding it difficult to restrain their Spring Lists. Recent publications include the long-awaited "Kennel Murder Case," by S. S. Van Dine; H. G. Wells' "The Bulpington of Bulp," and Bernard Shaw's allegory "The Adventures of a Black Girl in Her Search for God"—being a dip into theology on Mr. Shaw's part. Apropos to Mr. Shaw, Don Marquis recently conceived of a brilliant short-cut to fame—he would dramatize Bernard Show's plays! Michael Arlen breaks silence with a serious, prophetic novel, "Man's Morality"; John Masefield published his "Recent Prose" before leaving for America in December; Sinclair Lewis has a new story of action, "Ann Veronica"; Isabel Patterson—the I.M.P. of The New York Herald-Tribune, is causing a stir with her most unusual study, "Never Ask the End"—and for a lighter vein, we have Ian Hay's "Midshipmaid," and a new Oppenheim mystery, "Jeremiah and the Princess."

February is to see the publishing of Virginia Woolfe's "Flush," the biography of a Spaniel; "All Men Are Enemies," a romance by Richard Aldington; "More Plays" from A. A. Milne; and H. M. Tomlinson's "Snows of Helicon." Hugh Walpole has a new novel—not in the "Rogue Herries" series—entitled "All Souls Nigght." Norman Douglas has finished what promised to be two volume of dynamite—his biography, "Looking Back." James Joyce, fighting blindness as he is, has his "Two Tales of Shem and Shaun." This includes the two fables, "The Mockse and the Gripes" and "The Ondt and the Gracehoper"—and is a segment of a larger book-to-be.

And then Poets E. E. Cummings, Robinson Jeffers, T. S. Eliot, Richard Aldington and Conrad Aiken all have new volumes of verse. Ogden Nash has a generous book of rhymes "The Life of the Party," illustrated, of course, by Artist Soglow. Incidently we nominate Robert Frost or Ogden Nash as Poet Laureate of America. Christopher Morley's "Mandarin in Manhatten," a similar collection of verses to the author's "Translations from the Chinese," is due in March, and April showers will bring "Rain in the Door," another "mad" novel by Thorne Smith. Much good reading here, even if you follow Samuel Roger's, Banker Poet, habit of reading one old classic for every new book which comes out.

—G. H. R.

SCIATICA?

(Stabbing Pain in Hip & Thigh)

"Six years ago I was laid up with terrible Sciatica. Nothing did me any good until I took T-R-C's. From the first dose I felt relief. By the time I had taken 1½ one-dollar boxes the pain did not come back." F. Power, Chatham, N.B. Equally good for Neuritis, Lumbago, Neuralgia, Rheumatism. No harmful drugs. 50c and $1 everywhere. 238

You owe it to yourself to try

T-R-C's TEMPLETON'S RHEUMATIC CAPSULES

She's a Newcomer

A newcomer to the silver screen is Rosalie Roy. This bewitching pose was made as she finished "Clancy of the Mounted."

Roseneath

Mr. and Mrs. Ednel Blodgett and son, Maurice and his mother Mrs. W. Blodgett spent Sunday with friends in Norwood.

Miss Mildred Lapp, Toronto, paid a visit to her home to see her brother, Mr. Howard Lapp, who has been seriously ill, but is improving nicely.

Mr. and Mrs. James Thompson and family of Hastings were visitors with Mr. and Mrs. Clarence Lockhart on Sunday.

The Misses Barrie spent the week-end with their parents, Mr. and Mrs. T. Barrie, Birdsalls.

Mr. and Mrs. L. Radley and son of Toronto were week-end guests with his parents, Mr. and Mrs. C. Radley.

The Seth Parker Club will meet at the home of Mr. W. R. Taylor on Sunday next at 7.30, everybody welcome.

The Chinese practice of foot-binding for girl children is said by some to have started about 1100 B.C., when China had a club-footed Empress.

Voice of the People

Letters to be printed in the Voice of the People column must be received at The Examiner Office by 5 p.m. on the day before insertion. All letters must be signed by the writer although a pen name may be used when inserting non-controversial subject matter.

ANSWER TO MR. QUINN

The following letter has been received by The Examiner from the West Peterborough County Orange Lodge Legislative Committee in answer to a letter recently published from Mr. Quinn on behalf of the Separate Schools of Ontario. The committee in its note to the Examiner says requesting publication, "This makes four articles, two for the Separate School side and two for the Public School. We hope the controversy will end there as we have no desire to carry it any further at present."

The Editor of The Examiner:

It is not our intention of replying at length to the letter of Mr. Quinn. A few remarks on some points raised will suffice to show that our former letter was quite justified and that Mr. Quinn is not playing fair with your readers.

It is somewhat strange how interested Mr. Quinn is "in fairness to our non-Catholic friends." This is only a blind. The present agitation of separate schools for taxes of protestants is not in the interests of fairness to non-Catholic friends, but they are trying to smother or chloroform the electorate in believing that they are the essence of righteousness and justice and that all who oppose these unwarranted demands are just the opposite. While Mr. Quinn objects to the language used in our former letter, which was not rude but intentionally frank, he should direct his remarks to the organs of his own church. Only six weeks ago the Catholic Record referred to an address of an official of Orange Order as 'the preachment of the alley cat variety' while the Catholic Register in an editorial two years ago referred to another leader in the Order as a 'low-brow.' Orangemen do not stoop to such terms of abuse, but Mr. Quinn must not assume that we will not speak out the truth, even if he does not like it. He forgets too that the Roman Catholic Church is on record in absolute opposition to the public school system, terming them 'hell begotten Common Schools,' 'nurseries of vice rather than of virtue,' 'sinks of iniquity instead of fountains of knowledge,' and 'their great and ultimate object the destruction of the National School System of Upper Canada' which campaign received aid from Lower Canada. Having all these things in mind, we take with a grain of salt the plausible arguments of even so fine a gentleman as Mr. Quinn who is trying to discharge a difficult task thrust upon him.

We said the present demand is a steal. That is exactly what it is. If you find a man in your home trying to take what belongs to you, you do not argue with him as to how he intends taking it or by what means he hopes to get in possession of it, you realize at once that he is after something that he is not entitled to, something that is yours. It is called stealing and the man who steals is a thief. Precisely in this case. The law does not grant the separate schools what they say they want. At whose expense would they secure these extra revenues? From the public schools treasuries. Mincing or choosing words means nothing when you are dealing with such vital issues. It is all right to talk of neighborliness and friendship, a splendid thing to cultivate, but not if it allows the friend to enjoy privileges at your expense.

It should be borne in mind that Ontario has separate schools because they were forced on them, a sort of a hold-up. Quebec put the gun to the head of Ontario and Ontario (Upper Canada as it then was) surrendered, but that is no reason why this present generation should continue what is regarded as a tremendous mistake.

The Roman Catholics who are interested in this question, begin their argument by assuming that their schools are on a parity with the public school. When they convince themselves that that is so, they find no trouble in building up a case, but that is just where they start wrong. The law does not regard the separate schools as being equal to the public schools. In the eyes of the law everyone is a public school supporter until he signifies desire to support a separate school (a privilege enjoyed by no religious denomination other than Roman Catholics).

The law does not exempt separate school supporters from all taxation levied for public schools. There is a limit on this exemption, and section 14 of the S.S. Act clearly states this. Mr. Quinn should quote the entire clause when he mentions it at all. That at least would be fair to the non-catholic friends, as he desires to be. The assumption that a man is exempt for all taxation leads Mr. Quinn to go into an angle of stock held in the C.P.R. But he puts up his own straw man to knock down. The law exempts only 'proprietor or tenant' on his realty in 'the place where he resides.' The intention was to permit a householder or tenant of a house to have the taxes of that particular place where he is living listed for separate schools and so exempted from public school taxation, if he chose to support separate school. That is exactly the extent of the law. Anything further is something not covered by the original school act, so Mr. Quinn wants a change, an amendment to the B.N.A. Act. It is just as fair for public school suporters or believers in a one-school system to ask that separate schools in Ontario be abolished. This would mean an amendment to the B.N.A. Act too.

Does not Mr. Quinn feel that when Directorates refuse or decline to apportion taxes of their companies even when asked, that they sense public opinion in opposition to this form of support for religious schools? He is overjoyed at the measure of support he feels he has secured from non-catholic people. If he feels that his campaign has won protestants to Roman Catholic views, he should read again part of the address of Rev. George T. Daly, C.S.S.R. before the Catholic Truth Society in Toronto in 1929 when he dealt with the apathy of Catholics which was retarding the spread of Catholic truth. He said, "The large non-catholic world is pressing around us on al sides unperturbed by our teaching. They are untouched by our teaching. This is particularly true in intellectual circles where the problems of the day are discussed and solutions proposed."

If Mr. Quinn is so sure that his cause has the moral support of so many non-catholic people, including some Orangemen, let him test that support in a plebiscite of the electorate. This would answer the question as to whether the Orange Order in Peterborough or Toronto or in Ontario, in this present question, represents the views of the protestant population and perhaps a large portion of the Roman Catholic folk too. Instead of continuing endowments of one particular religious group, let us see whether the people want separate schools or not. Mr. Quinn would soon get his answer as we would get ours. The possibility of determining this point is not so remote either, and Mr. Quinn should not evince any surprise if he finds himself and his school system in the position of defending their very existence.

Yours truly,
West Peterborough County Orange Lodge Legislative Committee.

Economical—Delicious—Refreshing

"SALADA" GREEN TEA

"Fresh from the Gardens"

624

WHITE HYACINTHS

. . . to feed the soul

A GREAT department store, one of the largest in the country, published a most unusual advertisement. "Buy something you don't need," it read. And there is a sound and worthy philosophy beneath that seemingly cold and calloused plea . . . a philosophy that has endured for centuries.

"If I had two loaves," wrote the Persian poet, Sadi of Shiraz, "I would sell one, and buy white hyacinths, to feed my soul." And throughout all history, men have sold their loaves to buy white hyacinths.

We would modify the exhortation of the department store. Buy something you could do without, but something you very much want. . . . The antique chair you've been promising yourself. The new carpeting for the dining-room. . . . The electric grandfather's clock, or the sterling silver.

Values were never so great, for the amount expended, as now. You have only to turn to the advertisements in this newspaper to be convinced. Here is written a story too important for you to miss. And very often you will find you may keep both loaves . . . and have your hyacinths as well.

Advertise in The Examiner

NEIGHBORLY NOTES

Please Phone Items to 1600 or 1601

The Ladies of the Moose were visited at their regular meeting this week by the Deputy Grand Regent, Josephine Jackson of Toronto, also by several ladies from Port Hope. After a business session, the Ladies' Chapter entertained brother members and their friends to an evening of games and contests and bingo, followed by the service of a dainty lunch by the refreshment committee, and an hour of dancing.

* * *

Miss E. Beard of Toronto, who gave an interesting address yesterday afternoon on "The Literary Renaissance" (Irish Literature) to members and friends of the Women's Art Association in the studios of the Conservatory of Music, was the guest during her stay in the city, of the Hon. and Mrs. G. N. Gordon. Miss Beard returned to Toronto today, accompanied by her friend, Mrs. Winger, who came down yesterday and stayed with her sister, Mrs. R. Gliddon.

* * *

The young people of the city and district who have been taking the Short Course in Home Economics and Agriculture conducted this month at Central School under auspices of the Ontario Department of Agriculture and the local representative, Mr. J. B. Nelson, were entertained very pleasantly on Wednesday evening by Mr. and Mrs. Frank Scollard of Nassau. Skating on the ice near the dam occupied the first part of the evening, which concluded later with the service of refreshments by their hosts, and a jolly dance. Among those present were: the Misses Edith Thorn, May Thorn, Rita Reynolds, Opal Roseborough, Mildred Harrison, Agnes Condon, Rita Torpey, Edith Nelson, Mary Scollard, Mary Sullivan, Effie Barnard, B. Johnson, Rita Scollard; Messrs Keith Savigny, Jack Savigny, Ennis, Stewart Whittington, Jim Moore, Stewart Dawson, Elwood Johnston, Earl Rosborough, Rose, Lorne Reynolds, George Bishop, Bruce Heard, J. McIntosh.

* * *

Friends of Mr. Deane Miner, violinist will be interested in knowing that he is making a concert tour in Eastern Canada which will include a dozen or more engagements. Mr. Miner left last night. He will play in Ottawa on January 31st and in Montreal on the 1st of February, in the Rose Room at the Windsor Hotel, under auspices of the Montreal Maritime Music Club. Engagements in the Maritime provinces include Mount Allison University at Sackville, N. B., the Provincial Normal School at Truro, N. S., besides the more important Music Clubs of Nova Scotia and New Brunswick. On his return trip, Mr. Miner will play at Stanstead College, Quebec, on February 17th, and his tour ends with a concert in the Eaton Auditorium, Toronto, on February 25th.

* * *

Miss Edna Simmons of Euclid avenue, bride-elect of next week, was presented with an electric toaster by the girls of the Drawing-In department at the Auburn Woollen Mills.

* * *

The annual tea and sale of home cooking by the Berean Bible Class of Knox United church, was held attendance attended to the popul-Morrison, 209 Dalhousie street on Thursday afternoon. A very good attendance attented to the popularity and energy of the teacher, Mrs. J. F. Morrison and the officers of this class. The guests were received by the hostess and Mrs. John Foster, president of the class. Tea was poured by Miss Ferguson. The dining room and table were very attractively arranged. Tea was served by members of the class, Mrs. J. Buyers, Mrs. J. Penrose, Mrs. U. Lockie, Mrs. T. Wallace, Mrs. Gerard and Mrs. A. Wood. The sale of home cooking and candy was in charge of Mrs. J. Lancashire and Mrs. J.—Ireland. During the afternoon a short programme was presented, Mrs. Spicer and Mrs. Todd contributed vocal solos. Miss Eleanor Dunford gave a reading, while several piano solos were rendered by three young girls, Nora Hughes, Gwen Lockie and Gertrude Lancashire.

* * *

The Rev. C. S. Pinnock, of the Bible Society, Toronto, former missionary in Africa, arrives in town this evening, and will speak at the services at All Saints' Church tomorrow afternoon and evening. In the morning he will speak at Mark Street United Church.

* * *

Mrs. G. Speers, of Yorkton, Saskatchewan, is visiting her daughter, Mrs. S. J. Graham, Geraldine Avenue.

* * *

Mrs. Otto Laderach of Lansdowne Street, is spending the week-end in Windsor, where she will be the guest of her uncle and aunt, Mr. and Mrs. Oliver White, former residents of Peterborough.

* * *

Miss Agnes MacPhail, M.P., left to-day for Toronto, en route for Kitchener, where she will address an open forum to-morrow. Miss MacPhail was very pleased with the large audience which gathered to hear her last evening, and said that Peterborough had been very gracious in many ways. In other centres, she remarked, travelling expenses were not paid, as they were here, and she was also very glad of

FASHION SERVICE

New lines and becoming ones are the attributes of this smart day dress.

It has the two-way neckline. It may be worn buttoned or opened in rever styling.

Its lines are slenderizing.

Numberless materials are suitable to fashion it.

Back crinkly crepe silk with white crepe, as its inspirator, is smart and wearable.

Crinkly crepe satin in hyacinth blue, grey rabbit's-hair woolen and cherry-red rough crepe silk are delightfully lovely combinations.

Style No. 3341 is designed for sizes 14, 16, 18, 20 years, 36, 38, 40 and 42 inches bust.

Size 36 requires 3¼ yards 39-inch, with ⅝ yard 35-inch contrasting.

Price of Pattern 15 Cents

The Examiner:
Please order for me—
Pattern Number .....
Size .....
My Name .....
Address .....
.....
I enclose 15c in payment.
Allow five days for return.

50 Pc.

SCHOOL SET FREE

Big assortment of Pencils, Pens, Erasers, Colored Crayons, Paints, Brush, Ruler, Blotters, Transfers, etc., in handsome case. Over 60 pieces ALL FREE for selling 20 packets of Gold-eyed Needles at 10c a packet. EXTRA GIFT for promptness. Order today. Send no money.

EMPIRE PREMIUM CO., DEPT. 560

88 Chestnut Ct., TORONTO, ONT.

BUEHLER

387 George St. Phone 3680

Monday Specials

Dumart's Lard

7c 1lb

3 lb. limit to each customer.

Butt Pork Chops, lb. .10c
Lamb Chops, lb. ...15c
Loin Pork Chops, 12½c

Lamb or Veal Stew

7c 1lb

Hamburg Steak,
Lean Beef Cuttings,
Pork Kidneys. 3 lbs. for 25c

Choice Round Steak

12½c 2lb

Table Talk Tea, lb. .26c
Sliced Bacon, lb.. 12½c
Shoulder Beef Roast, 7c

Just Between Us Women

A daily chat with Examiner neighbors conducted by Anne Wilcox

THE HOME DECORATOR is wise when deciding upon color schemes, to consider the effect of time on pigments, papers, and textiles.

* * * * * * *

Much has been written on suiting colors to exposures of rooms so that sunlight effects can be introduced into northern rooms or those which get very little sunshine, and a cool quality be instilled into the rooms flooded with light.

* * * * * * *

Little, however, has been said about the influence of time and wear on the things employed in the decoration.

* * * * * * *

Blue is perhaps a hazardous color to use. A greyness creeps into the color which makes it lose its charm, sometimes giving a soiled appearance to perfectly clean things.

* * * * * * *

Blue hangings and blue sheets will acquire a grey pallor with laundering unless one gets really sun-proof textiles. So think twice before introducing a blue scheme into a room unless the decorations can be changed frequently.

* * * * * * *

Pink s a satisfactory color insofar as changing tones is concerned. The hue merely gets fainter and fainter without altering its general color, and a delicate pink is as attractive in its way as is a deeper tone.

* * * * * * *

Pink sheets, for instance, may be tinted finally, but there remains an attractiveness just the same, even though frequent washing and ironing has dimmed the shade.

* * * * * * *

Green is fickle. It may acquire a yellower tint and lose its beauty of bluish toning, or it may alter by getting a brownish tint. Sometimes it may grow bluish. Usually this tends to beautify the shade, although it may cause it to clash with other greens in decoration.

* * * * * * *

In these days of sun-proof dyes, changes of color are not so expected, but nevertheless they occur too frequently from some special causes, or because the textiles are not sun-proof.

* * * * * * *

It is wise to realize what may happen and avoid annoying changes if possible.

---

the gift of a clock from the Westclox factory, accompanied by a unique address read by Mr. J. E. Smith. "A wrist watch will not go for me," she said, "there is something about me that stops it." For the benefit of those ladies who did not hear Miss MacPhail last night, it might be interesting to describe her dress: She wore a plain but very well-cut rough crepe frock of black with tiny cuffs and cowl collar of white satin. At the side belt fastening and on the left shoulder were triple large cut steel buttons. She wore a little necklet of black and white beads and her dark hair, now showing traces of grey, was prettily waved. She wore beige hose and strap slippers on her small, well-shaped feet. After her speech, she sat down and quite unconcernedly powdered her nose. Her coat of black lamb had mink collar and cuffs.

* * *

On Monday evening, the first of a series of weekly bridge parties will commence in the hall of the Conservatory of Music, when contract bridge will be played with indicator cards, under direction of an experienced tournament player and teacher, Mr. Gerald Henry. These parties should be interesting and instructive. Prizes will be given, and those attending may play with their own partners. The series is open to the public.

* * *

The many friends of Mrs. H. W. Morphet, Hunter Street West, will be glad to know that she is progressing favorably toward recovery in Nicholls Hospital, after her recent illness.

* * *

The West-end Sewing Circle of Knox United Church and their friends, totalling thirty-eight, enjoyed their annual supper on Thursday evening in the basement parlors of the church. After an excellent supper served from tables beautifully arranged by the convenors, Mrs. Harold Wilson and Mrs. Harry Beatty, the report of the year's work was read by Mrs. Wilson and several brie fspeeches were made by Circle members and their friends. The Rev. W. McDonald congratulated the members on the year's work. Later, a number of the ladies spent a social evening at the home of Mrs. Wilson, where prize-winners at cards were Mrs. T. Sproat, Mrs. Collins, Mrs. Miller, and Mrs. Sexsmith. A hearty vote of thanks was extended to the hostess for an enjoyable time.

* * *

Patrons and patronesses for the Valentine dance and bridge party to be held on Wednesday evening, February 1st, at Columbus Hall, under the auspices of the Training School for Nurses of St. Joseph's Hospital, will be Dr. and Mrs. F. P. McNulty, Dr. and Mrs. F. C. Neal, Dr. and Mrs. N. D. Buchanan, Dr. and Mrs. J. C. Smith of Lakefield, Dr and Mrs. H. V. Dobson, Dr. and Mrs. H. M. Young, Dr. and Mrs. J. F. O'Brien, and Mr. and Mrs. J. D. Fitzpatrick.

* * *

At the conclusion of the address by Miss E Beard of Toronto at the studio meeting of the Women's Art Association in the Conservatory, yesterday afternoon, tea was served from a table arranged with a lovely centerpiece of red tulips, yellow daffodils and white steevia, in a low silver bowl. On the lace cloth were placed four lighted yellow tapers in low silver holders. Tea was poured by Mrs. J. M. McCullough and Mrs. D. A. MacTavish, assisted by Mrs. H. E. Connelly, Miss S. A. Tomkins and Miss T. Mathers. At the meeting, the ladies welcomed back their president, Mrs. W. Blackwell who was unable through indisposition, to preside at the last regular meeting.

* * *

Among those present on Thursday evening in St. Luke's parish hall at the card party held under auspices of the A.Y.P.A. and Men's Club, were the following: The Rev. Mr. and Mrs. G. J. Bousfield, Mr. and Mrs. R. H. Parsons, Mr. and Mrs. W. Thompson, Mr. and Mrs. Alex Butcher, Mr. and Mrs. J. J. Turner, Mr. and Mrs. H. Wickenden, Mr. and Mrs. G. Brenton, Mr. and Mrs. G. Long. Mesdames Wm. Davies, H. Nokes, H. Bousfield, N. Ice, J. Scott, A. Black, Pattenden and Messrs. F. Adams, A. Davies, B. Doupe, G. Coleman, R. Coleman, B. Davies, H. Nokes, H. Housfield, N. Heath, A. Heap, S. Cotton, S. Curtis, F. Nash, A. Harper, C. Bancroft, S. Pammett, A. Lough, R. Krant, A. Delahaye, B. Braham, D. Fowler, E. A. Peck, G. Rogers, Capt. Copperwaite, V. Segewick, Misses Kay Holland, Edna Thompson, Mary Thornton, Gwen Laugh, Nellie Day, Clemena Long, Winnie Pammett, Queenie Hope, Dorothy Armstrong, Romeo Reeds, Muriel Davies, Lillian Rogers, Margaret Bethune. Prizes for euchre were won by Mrs. J. J. Turner and Mr. Alex Long. Prizes for bridge by Miss Edna Thompson and Mr. Bert Graham.

* * *

On Thursday evening The Cheerful Workers Bible Class of St. James' church spent a most enjoyable evening at the home of Mrs. B. Seabrook, 256 Aylmer street. The opening hymn was "Onward Christian Soldiers" sung by the class and the program, with Mrs. English and Mrs. Byers in charge, was as follows: Miss A. Rose, instrumental solo; Mrs. G. Cutmore, vocal solo; Mrs. H. Turner, reading; Miss R. Fisher, two violin solos; Mrs. W. McLaren, vocal solo; Mrs. J. I. Huggins, reading; Miss J. Smart, solo; Mrs. W. Casey, reading. The program finished with the contest "What Our Grandmother's Missed." The accompanist of the evening was Miss I. Rose. A social hour was spent with Mrs. E. Glover as convener of the dainty lunch. A hearty vote of thanks was given the hostess for the use of her home.

Nurse Delegation To Sail On July 1

MONTREAL, Jan. 28.—(C.P.) — The Canadian delegation to the Quadrennial International Congress of Nurses, to be held this year in Paris and Brussels, will sail from Quebec on July 1, it was announced here to-day.

Sailing aboard the Empress of Britain, the delegation will arive at Cherbourg on July 6, going directly from there to Paris, where the first day will be spent in sight seeing. General session of the Congress will begin on July 10 and on July 13 the seat of the deliberations will be moved to Brussels. The Congress will close with a farewell banquet on July 15.

MARBLES FOR GAMBLING.

LONDON.—A ban on the historic game of marbles is the demand made by a deputation of parents to the education authorities of North London.

Marbles, say the parents, are now an instrument of gambling. Youngsters rich in marble wealth act the part of book makers for their class mates. The new game is to hold out one marble as a target, and the "bookmakers" shout the odds.

CONTRACT BRIDGE

WRITTEN FOR CENTRAL PRESS

By E. V. SHEPARD

A SMALL-SLAM AT NO-TRUMPS

Yesterday we saw how A-B could win a grand slam at hearts on the hand given below. Today we will show how B can make a small slam at no-trumps, by a simple squeeze of Z, against any opening bid.

	♠Q 9 5 ♥J 10 6 ♣3 ♦8 7 6 4 3 2	
♠A K 6 2 ♥A K 9 3 ♣A 5 ♦A K Q	Y A B Z	♠8 4 ♥Q 7 5 4 ♣K 9 8 7 6 4 ♦9
	♠J 10 7 3 ♥8 2 ♣Q J 10 2 ♦J 10 5	

Several tables of duplic[illegible] played the hand at 6-No Trumps, but no played in B's position fulfilled that small slam contract. Although both black suits have been bid, the most normal opening lead by Z is either the Q of clubs, or the 3 of spades. The result should be the same. Suppose Z leads the Q of clubs. Win with declarer's Ace. Run off four heart tricks. At the fourth trick of play Z must let go his lowest club and at the fifth trick he must discard his lowest spade. If he lets go a diamond, with three solid tricks of that suit in dummy, Z only postpones a discard from his black suits. Let A win the sixth trick with the K of spades, then give the next trick to either Y or Z, by leading a low spade. That is the first and last trick that the adversaries can win. Each of them holds just one more spade. The last two tricks will be won by two good spades held by A, who also has three solid diamond tricks, while B must win the thirteenth trick with his K of clubs. There is no escape from a small slam on an opening lead of clubs.

Suppose that instead of leading the Q of clubs, Z's opening lead is the 3 of spades. Play the hand as follows: Let Y win the trick with his 9 of spades; he will lead back his Q of that suit, trying to give his partner a second trick. The next four tricks will go to the hearts. At the sixth trick, when the last heart is led, Z is squeezed. He had to let go his lowest club on the fifth trick. Now he must let go a spade, making good both spades in dummy, or Z must let go his second club, making good every club held by the declaring side.

Of course Z can stall, by discarding a diamond, but that will not do any good. The seventh, eighth and ninth tricks will be won by dummy's three top diamonds, and Z must unguard one or the other of his black suits. Either the last four tricks will go to dummy's two spades and the Ace and K of clubs, or those four tricks will go to the Ace of spades and three clubs.

If Z makes an irregular opening lead of either red suit the same tactics followed above will give Y-Z a single spade trick, and the squeeze will yield the balance of the tricks to A-B.

Your Health

By DR LOGAN CLENDENING

Many people have a natural or a congenital increase in the horny layer of the skin. During the summer months, when the skin and all the appendages, such as the nails and hair, grow more rapidly, probably on account of the increased amount of blood in the skin during the heated periods, this gives little trouble because the skin grows sufficiently fast that the horny layer is thrown off rapidly. But in the winter the scales are liable to accumulate on the surface and cause a rough, chapped appearance.

When normal skin is viewed under the misroscope, it is possible to distinguish five layers of the true skin, which rest upon the corium, or elastic tissue beneath. Strictly speaking, however, these layers are simple modifications of the same sort of cell, changed as they are pushed upward by the process of growth. The basic cell is large and multiplies rapidly. As these cells are pushed upwards by the formation of new cells underneath, they become flattened and more horny in character. It is the upper layer of such cells that is affected in the conditions we are discussing.

There are several varieties of this abnormality, varying from heavy scales universally over the body—the so-called fish skin or ichthyosis, to a slightly increased scruffiness of the skin on the exposed surface in cold weather. Ichthyosis, or fish skin, is a congenital disease, making its appearance usually during the second year of life and characterized by the presence of gray, dry, rough or scaly skin. In an extreme case it is broken up by fine fissures, and this causes the skin in such persons to be subject to eczema.

No treatment has been wholly successful in freeing the individual of discomfort during the winter, and no treatment has yet been devised which will prevent the recurrence of the disease in succeeding seasons.

The best results occur from the use of the X-ray or ultra-violet light. Hot alkaline baths containing borax or sodium bicarbonate, or baths containing starch or bran, soften the skin and in this way prevent excessive scaling. The clothing should be warm and of a sufficiently fine texture to avoid irritation. Frequent inunctions of fatty material, such as coco butter have proved beneficial.

A variety of the condition consists in the appearance of small horny spots about the opening of the hair follicles. There are of pinhead size and frequently are mistaken for pimples. Due to the coiling of the hair during its growth and the collection of grease in these spots, they are, in fact, very likely to become infected and actually to be pimples. The treatment is the same as that for true ichthyosis.

QUESTIONS FROM READERS

A. G.: "After hair has been destroyed by the X-ray, does it grow back in?"

Answer: In the ordinary dosage used for treatment with the X-ray, the hair, which temporarily fall out, always returns. Only doses strong enough to cause permanent injury to the skin produce permanent loss of hair.

BUSINESS IS BRISK AT RELIEF BUREAU

Coal-Oil Lamps Are Greatly Needed to Supply Some of Unemployed.

Business at the Relief Bureau in the C.D.S. Groceteria is brisk every day. Many people are taking advantage of this depot where supplies of all types are received and given out to those who are unemployed, and lack money to buy necessary articles.

One small major need at present is for coal oil lamps. Electricity has been in suc hgeneral use for years that these lamps have become almost like antiques, but many citizens without money find their electric light turned off in these times, and lamps and candles are being pressed into service for the necessary night lights. Anyone with coal-oil lamps in the attic would do a good deed to get them out and telephone 3315, and they will be called for.

Stoves and mattresses are constantly being required, also work clothing for men who get the odd job of wood-cutting and other things to do.

Several fine suits for men have been sent in and are thoroughly appreciated by those who receive them.

Baby carriages, mattresses, high chairs, clothing of any and all types, can be used. In fact the need is almost limitless, and any article of furniture or clothing is welcomed.

Here is a letter that speaks for itself: "I have five small children, all under nine. My husband is out of work. I was wondering if you ever get any sewing machines, or would there be a chance of getting one. I wouldn't care what it was as long at it would sew, as I could make old things over for them. I hope this isn't asking too much, as they are badly in need of clothes."

Household Hints

By Mrs. Mary Morton

MENU HINTS

Crab Meat and Spinach
Baked Potatoes
Tomato Salad Celery
Lemon Pie Coffee

Here is a new way to serve spinach by combining it with crab meat and making it the main dish of the meal. Make the tomato salad with the whole canned tomatoes. You can use the liquor in the can for soup or seasoning.

Today's Recipes

Crab Meat and Spinach—Clean and wash one peck of spinach. Cook slowly in the water that adheres to the leaves. Chop, season and arrange in a border around the edge of a greased baking dish. About 30 minutes before serving time, fill the center with one can of crab meat mixed with one cup well-seasoned, medium white sauce. Tuna fish, salmon or any creamed fish may be used instead of the crab meat. Sprinkle grated Parmesan cheese over the top and bake in a moderate oven, 375 degrees Fahrenheit.

FACTS AND FANCIES

Use a Bag

The cheesecloth bag is an indispensable laundry aid. It need not be more than a half yard square, or a little larger, if a blouse is to be accommodated. Leave one side open and through this run a draw string. Once in the bag, fine materials can be squeezed in the suds to one's heart's content, without danger of undue strain or of damage caused by a rough fingernail.

By this means one also overcomes the natural urge to rub soap on the soiled parts. It is better not to do this, as undissolved soap often forms a coating over dirt and consequently must be rubbed out before the dirt can follow it. When this improper method is employed instead of gentler but more effective methods, neckbands and wristbands receive more friction from laundering than from everyday wear.

You will find the cheesecloth bag a great boon when washing the mesh, satin or crepe collars, cuffs, vestees, and blouses that are in fashion at all times. Common sense tells us that if mesh is maltreated with hand rubbing, the comparatively loose arrangement of its weave will be disturbed and the pattern distorted. The nature of the weave of satin also demands gentleness, as the cloth derives its sheen from long, fine threads of silk laid closely together on the surface to reflect light.

These long threads are moved out of place and broken by rubbing. The satin appears dull and lifeless—and it is not the fault of the soap and water. Crepe has another distinctive weave. In crepe, the threads that run one way of the cloth are gathered up ever so slightly on the threads that run the other way. Any friction is likely to disarrange the relation of the threads. Gaps will appear between them, and the material is likely to shrink.

Simple safeguards such as the cheesecloth bag guide the uninitiated into correct methods and help to bring success in home laundering.

"ACTS LIKE A FLASH"

Hang-on Colds Bronchitis AND Asthma

Coughs, Colds and Bronchitis and ordinary respiratory troubles are real menacing ailments during the winter months—but leave it to the good, sensible folks of this big country—they know how to treat them.

Seventy per cent. of them take Buckley's Mixture and get well, quick. "It acts Like a Flash"—It's different from any Cough or Cold remedy on earth.

It's sure quick action amazes all when they take it the first time—in ten minutes they know they have a real magical Cough and Cold killer.

That's why Druggists report such wonderful sale. Get a bottle—you may need it to-night, as there is nothing harmful in it—don't let the children suffer a minute—one little sip loosens things up right away.

For your health's sake — demand Buckley's, for cheap imitations are numerous.

HUMBLEST PEASANT CAN MINGLE WITH THE HIGHEST IN IRELAND AND WILL NEVER BE OUT OF STEP

Miss E. Beard of Toronto Addresses Lyceum Club of Art Association.

LITERARY RENAISSANCE.

There is Something in Irish That Grips You Speaker Declares.

"I am not Irish myself, but when I went to Ireland last summer, I found that there is something about the Irish people that grips you. They have a way of saying things that is always different and their heads are always up. They come from away down there by the Mediterranean, from a race that is old as time itself, and they seem to be conscious of the kingliness that is in them. Even the humblest Irish peasant, unlike those of other lands, can mingle with the highest and never be out of step."

Miss E. Beard of Toronto spoke to the members of the Lyceum Club Women's Art Association at their regular meeting yesterday afternoon in the Art Rooms of the Conservatory of Music, taking as her theme "The Literary Renaissance," from the standpoint of Irish literature.

It was an informative and interesting address whose main content consisted of two papers, one outlining the progress of the Irish Renaissance, the other having to do with the works of Lady Gregory, famous the world over as the patroness of the noted Abbey Players of Dublin.

The president, Mrs. W. Blackwell, introduced the speaker and made several announcements of forthcoming meetings.

"Most people," said Miss Beard, "think of the Irish Renaissance as being the work of William Butler Yeats in the revival of a moribund language and the progress of the Little Theatre Movement in Ireland—the product of an intellectual aristocracy somewhat removed from life and its problems."

The speaker went on to trace the rise of the movement, from the beginning of the 19th century up to the period in 1889 when Aubrey de Vere, Allingham and Ferguson published works of conflicting type, all bearing on the renewal of the ancient glories of the Irish language and its poetry and prose.

The Ancient Gaelic

Douglas Hyde and Yeats were identical in purpose, declaring that the essence of nationality is contained in language and devoting themselves almost exclusively to a revival of the Irish tongue. Yeats said: "I would have Ireland re-create her ancient arts," and he joined in his crusade for the revival of the ancient Gaelic by Thomas McDonald, who asserted that English was an impoverished language and an imperfect algebra of art. Both advocated the use of Anglo-Irish, which is a fusion of the English language and the rough old idiom of the Irish tongue.

In the second paper, dealing with Lady Gregory Miss Beard spoke of the manner in which that dramatist regarding the Irish peasant from above and with an eye impregnated at all times with humor, painted a dramatic picture of him which was not true to life but which appealed to those who wish to laugh when they go to the theatre and who had a popular conception of an Irishman that tallied exactly with Lady Gregory's stage product.

The other plays of the dramatist, however, received high praise from the speaker, who regarded her "Golden Apple" as equal to the best work of Barrie and Maeterlinck, in its mixture of humour, humanity and a sincere faith in the existence of a fairy world.

A few reminiscences of her recent trip to Ireland concluded Miss Beard's address.

The vote of thanks to the speaker was voiced by Mrs. H. E. Connelly and seconded by Mrs. E. H. Howson.

A very pleasant addition to the program, made by special request, was the inclusion of two Irish songs by Miss Dorothy Sager, whose lovely voice was heard to great advantage in "Danny Boy" and a folk song from County Antrim, "I Know Where I'm Going." Accompaniments were played by Mrs. Agnes Logan Green.

Afternoon tea was served at the conclusion of the program.

Petite And Blonde

Heather Angel

Now that England's newest actress has left home to join the growing film colony in Hollywood, the English screen is quite depleted. Heather Angel has been featured in many British pictures. Arriving in the United States, she found the lead in "House of Refuge" awaiting her. Heather is 23, petite and blonde.

BE BEAUTIFUL

By GLADYS GLAD

A charming screen star whose hair has been brown, blonde, red and platinum blonde, now is permitting her tresses to grow out their natural color. And she's giving her hair plenty of brushing in the interim. For she knows well that brushing does a great deal to promote hair health and growth.

Every girl who wishes a head of glossy, luxuriant hair should realize the importance of hair brushing. But there's another thing, too, that is essential to hair loveliness. And that is the use of a proper brush. For a number of minor troubles can be caused by the use of an improper brush.

Brushes, in the first place, must always be clean. That goes without saying, of course. And the bristles must not be sharp or stiff enough to injure the scalp. Indeed, sharp, metallic bristles are likely to increase dandruff. And they are also likely to scratch the scalp and severely irritate it.

The ideal brush for giving the hair a thorough nightly brushing is one with medium stiff, flexible bristles set in small bunches some distance apart. And the tufts of bristles should be higher in the center than at the sides. A curved brush of this sort is best because it touches more of the scalp at each stroke than does an ordinary, straight brush.

It is an excellent practice to have a different brush for dressing the hair than the one ordinarily employed for giving the hair that nightly one hundred strokes. For a medium stiff brush tends to lay the hairs too close to the scalp. A soft brush is better for use when dressing the hair. It does not flatten the hair too much, and yet it will impart to it a lovely gloss and sheen.

This type of brush needs equally as much care as the one that is used for the nightly one hundred strokes. It should be cleansed and sterilized just as frequently, and should be permitted to dry and air in the sun as often as possible. For if a hair brush is of the proper kind, and kept in the best and cleanest of condition, it will, when used, do a great deal to promote hair health and loveliness.

ANSWERS TO QUERIES

Colors

Martha: I think that you will find shades of tan, brown, blue, gray, dark green, dark red and black most becoming to you.

Reducing

Margie: It is indeed possible to deveop the bust, and at the same time reduce hips, waist and thighs. Full information on this is contained in my "New Figure" booklet, but is too long to print here.

Freckles

Mitzi: Both lemon juice and dilute peroxide form good freckle bleaches. Permit either bleach to dry on the skin and then apply cold cream to counteract any drying effects.

Charged With Theft From Station Cell

According to police, Angelo Chevier, alias Joe Kelly, French-Canadian, is something extraordinary in the way of a thief. "He practices his profession wherever he may be," police explained.

Chevier was in the police cells on a vagrancy charge on January 17, and police say that when he was taken up to the county goal on remand, under police escort, he was wearing an overcoat he had stolen from the police cell room.

He was charged before Magistrate Langley with the theft today. He pleaded not guilty, explaining that his own coat was torn and he just "picked up" the other coat which was handy to him on his way out of the cell.

He was remanded until Friday for trial.

You will find many things in the Classified Ads. of The Examiner.

Weir Tallies Winner To Give Petes 2-1 Victory

MICKS PLAYS STELLAR GAME IN HOPE GOAL

Free-for-all in Third Period Enlivens Uninteresting Game for Spectators.

NO LOCAL STARS.

Every Player Doing His Best Although Handicapped by Poor Ice.

The Petes' intermediates chalked up their fifth win of the season to wind up their home schedule at the Brock last night, pulling out a 2-1 victory over a battling Port Hope team. Rough, sticky ice made it an uninteresting slow game till the third period, but a fair crowd got its money's worth in the exciting last stanza.

The local league-leaders scored one goal in the first while blanking the opposition. Neither side tallied in a listless second frame, but the Hopers tied it early in the third and it was a battle the rest of the way. The Petes got their last one three-parts way through this chapter. A free-for-all fist fight among the players, having to be stopped by the police late in the third, made fans forget the dull spots earlier in the contest.

Outstanding Star

No player stood out on the home roster, though Creighton and Dallin seemed to be hardest working pair out there. Weir went good, while Howe and Lebarr looked good at times. Gillespie stopped his share of hot ones, and the rest of the boys tried hard. Defensively, the Petes had a big edge, and had it not been for great net-work by Micks, they would have won by a larger score.

Micks drew applause several times for his great saving on hard shots close in. He was practically unbeatable on all kinds of shots and rebounds, and steadied his whole team by a fine performance. His defence body-checked hard but the local lads got through pretty regularly. The 240-pound Harwood did not play because of an injured finger, and his bulk was badly missed. The forwards all fought hard, Dawley and Hagerman being the best. Port Hope drew six penalties while the Petes were guilty on five occasions. It was a heavy-checking affair, but fairly clean.

Visitors Threaten

The visitors threatened early with four-man rushes, but a rolling puck made combination difficult. Creighton got the Petes' first marker after five minutes when he tore in fast to grab Jarvis' wide shot as it rebounded off the boards, and "Red" slammed it in. Play livened up after some messing around, and stiff checking was the order. The Petes were having a decided edge, with Port Hope stalling late in the period, and Howe pulled off a smart lone rush just before the bell.

Gillespie came out for a neat save to start the middle go, and play was slow and ragged. They began stepping into each other and kept the bell ringing. Hills went off for holding, with Creighton and Sneyd next for roughing it up. Hills was no sooner sprung than he was jailed again for tripping. The crowd was yelling for action, and the Petes turned on the juice, most of the local players threatening in turn to score, but Micks was unbeatable. Cancilla was jugged for tripping, and the local forward trio peppered Micks from all angles. Play was faster and more exciting at the finish.

Scores Equaliser

Lebarr almost shoved one in early in the third, and then Hagerman came back fast up the right boards, his hard shot from defence going in off Gillespie's pads. Lebarr was chased for charging, and play was red hot and rough. Dallin looked good on several rushes, and the Petes had more shots than their rivals. Gillespie stopped some tough ones and the local second line checked nicely. Then the first line came back and threatened for a space, with Weir up front and Ellis back on defence. With six minutes to go, Ellis took the rubber right through but his shot was blocked. Weir, racing in to the corner retrieved it and blazed in an angle shot to give the Blue and White the one that proved the winner. Howe went off for boarding.

Donnybrook Starts

Then came the Donnybrook with two minutes to go. Rowden tore into the Petes' corner where Lebarr was getting the puck. They checked hard for a second with Rowden clipping Ted on the head with his stick, and then both tangled. Lebarr hung a couple of wicked punches on the other's chin and then the other players tangled in the corner, swinging their fists. Referee Sabatino was having an impossible job trying to separate the battlers, and the crowd was pouring out on the ice when two police constables went out and restored order, both Lebarr and Rowden going to the penalty-box. The Petes were two men short and checking hard at the last gong.

The teams:

Port Hope: Goal, Micks; defence, Sneyd and Francey; centre, Dawley; wings, Hills and Hagerman; alternates, Cancilla, Rowden and Roach.

Peterborough: Goal, Gillespie; defence, Weir and Lebarr; centre, Ellis; wings, Dallin and Dundas; alternates, Creighton, Hatton, Jarvis and Howe.

Referee—Jack Sabatino.

Summary:

First Period.

Petes—Creighton (Jarvis) 5.00

No penalties.

Victor Over Labarba

"SEAMAN" WATSON,
Featherweight champion of the British Isles, who won a convincing 12-round decision over Fidel Labarba of Seville in Madison Square Garden battle last night.

LONDON LOSES TO INDIANS 3-2

Alfie Moore in Cleveland Nets Stops No Fewer Than 60 Shots.

REFEREE RILES FANS.

TORONTO, Jan. 28.— (CP) —After tieing the leading London Tecumsehs twice this season the cellar-place Cleveland Indians finally scored enough goals to eke out a victory over the leaders.

With Goalie Alfie Moore, former London amateur, holding the Tecs to two goals, Indians rammed three past Red Stuart in the London nets to inflict the second home defeat of the season upon the league-leaders.

Moore stopped no fewer than 60 shots and upset the plans of Tecumsehs to increase their margin over Syracuse Stars, who are trailing them by one point.

Tory Gregg netted what would have proved to be the tieing marker in the last 30 seconds, but Referee Mickey Ion spoiled this when he ruled it "no goal."

This caused a delay of 10 minutes as the ice was cleared of debris which descended upon Referee Ion from the disappointed fans. One fair fan was so incensed over his ruling that she hurled her compact in the official's direction.

Indians scored a goal in each period, M. Brophy, Daley and Riley netting the puck, while Eric Pettinger scored both counters for the homesters.

Week-End Hockey

(By The Canadian Press)

TO-NIGHT

NATIONAL HOCKEY LEAGUE
Rangers at Ottawa.
Detroit at Montreal.
Canadiens at Toronto.

INTERNATIONAL
Syracuse at Cleveland.
Windsor at Buffalo.

CANADIAN-AMERICAN
Quebec at Philadelphia.

SUNDAY

NATIONAL HOCKEY LEAGUE
Chicago at Americans.

INTERNATIONAL
Windsor at Syracuse.
London at Detroit.

CANADIAN-AMERICAN
Quebec at New Haven.

Bobby Leitham Must Undergo Inspection

LOS ANGELES, Jan. 28.—(AP)—Bobby Leitham, of Montreal, Canadian bantamweight champion, must undergo inspection here before he can fight little Pancho, Filipino, at the Olympic next Tuesday.

Jack Kipper, boxing commission inspector, will look Leitham over in the gymnasium to determine his condition and ability before he will be allowed to fight in the scheduled 10-round bout, he said.

Little Pancho is a young brother of Pancho Villa, former flyweight champion of the world.

Second Period.

No score.

Penalties—Hills (2), Creighton, Sneyd and Cancilla.

Third Period.

Port Hope—Hagerman 3.00

Petes—Weir (Ellis) 14.00

Penalties — Lebarr (2), Dallin, Hagerman, Howe and Rowden.

"Seaman" Watson Scores Decisive Victory

BRITISH FEATHERWEIGHT HANDS FIDEL LABARA A BAD BEATING

Watson Comes Back Strongly After Two Early Knockdowns to Convince 12,000 Fans That He Was Far From the Punk They Believed.

WILL MEET KID CHOCOLATE NEXT MONTH FOR NATIONAL BOXING COMMISSION TITLE

NEW YORK, Jan. 28. (CP). — There are no barnacles to-day on Thomas "Seaman" Watson, fistic pride of His Majesty's navy.

The slender, pale faced leather pusher from Newcastle-on-Tyne convinced 12,000 spectators and his most caustic critics in Madison Square Garden last night that he is far from the "punk" they believed as he handed Fidel Labarba, crack featherweight from Los Angels, the worst beating he has suffered in years.

"He can't fight much," a lot of the American experts said after viewing the now famous "trial by fistic jury' Watson was forced to undergo a few days after his arrival in this country.

But the little Briton made them eat their words last night after he had recovered from a shaky start and belted the Californian in decisive defeat in 12 rounds while the crowd roared its approval.

Makes Poor Start

There was no question as to the merits of the decision. Once the seaman got underway he was master of the situation. Gone was the nervousness that assailed him in th gym trial. He pounded Labarba fiercely a close quarters and his ripping right counter punch forced the one-time flyweight champion to hold frequently. Labarba had a shade the best of it in the first four rounds, flooring Watson for no counts, but from then on the veteran of more than 200 battles on land and sea had a clean cut margin.

Victory was doubly sweet for Watson. Not only did he prove beyond a shadow of doubt his capabilities as a fighter worthy of holding the championship of the British Isles and fit foeman for any battler on the North American continent at the weight but he also won the right to meet Kid Chocolate, recognized in New York State as world's featherweight champion. The pair will likely meet in a title match at the Garden next month.

A Clean Fight

In his dressing room after the joust Watson smiled for just about the first time since he has come over here and read the sharp criticism in the press of his fighting prowess.

"I am glad I didn't let my old shipmates down" said the victor.

"It was a clean fight and I hope I may be able to meet Watson in London some day" said Labarba, who wore marks of the conflict. He said he was naturally disappointed at losing but that there was no doubt as to the better man.

Watson and his handlers will remain in Gotham for a few days, a tentative plan to fight in Toronto and Montreal has been abandoned.

ALLAN CUP HOLDERS ELIMINATED IN O.H.A. SENIOR "A" STRUGGLE

Marlboros Defeat Toronto Sea Fleas for Third Straight Time.

SCORE IS 2 TO 1.

(By the Canadian Press)

The championship trail had ended to-day for Toronto Nationals, Allan Cup holders, who, beset with player desertions and riddles with injuries, struggled along until they were eliminated from the Senior Ontario Hockey Association race last night by their intra-city rivals, Marlboros, who defeated them by a score of 2-1.

Hamilton Tigers maintained their two-point margin over the second place Dukes by defeating the rugged Port Colborne Sailors, 3-1; and Niagara Falls Cataracts caught Kitchener Empires away from Hamilton ice—where they have been doing so well lately—and slapped on a 4-0 kalsomine.

Nationals have failed to win a game from Marlboros this year, dropping three straight to the team they beat last year for the Ontario title.

The Sea Fleas went down fighting as indicated by the fact that they scored the last goal of the game, when Kenny Kane, their tempestuous pivot, battled in a double pass from Cliff Chisholm and Harvey McClelland.

Kane nullified this good effort when he jumped upon Referee Duke McCurray as the official was going to his quarters. For this attack, he drew upon himself, the possibility of suspension.

Bobby Morrison scored the first Marlboro tally on an excellent individual rush. Speedy Jack Shill notched the other counter, when he snared Jimmy Primeau's pass-out from the corner and tapped it past Goalie Ronnie Geddes.

Goalie "Hawse" Marsh had an easy session when the Tigers downed the Ports. The Yellow and Black blanketed their opponents and allowed them few shots on the net.

The single goal of the losers came near the end of the game, when Harry Gray lofted one from centre ice that Marsh juggled and allowed to slip into the net.

Captain "Goney" McGowan regained his sights, after a few scoreless games, and rifled in two of the Hamilton counters. "Red" Farrell scored the other one, and incidentally drew down four of his team's 11 penalties.

Shifty Jerry Shannon gave ample evidence why he is leading the group's point-scorers, when he scored one goal and assisted in two others as Cataracts pulled out an easy win over Kitchener. He helped Scotty Bowman and "Chet" Steele notch counters and took a pass from Maxie Kaminsky to net one himself. Kalbfleisch was the other marksman.

Two of the markers were scored when Empires were short-handed.

Jimy Foxx, all dolled up in his best bib and tucker, presents Miss Helen Mulligan, winner of child rider class, her trophy at a Philadelphia horse show. You wouldn't recognize the bat-breaking first baseman of the Athletics in this costume, would you.

HOCKEY SCORES

O.H.A. SENIOR "A."
Marlboros 2, Nationals 1.
Hamilton 3, Port Colborne 1.
Niagara Falls 4, Kitchener 0.

ONTARIO HOCKEY ASSOCIATION.

Senior "B."
Brantford 2, Galt 0.
Port Colborne 4, Niagara Falls 2.
R.M.C. 4, Queen's 3.
Kitchener 3, Stratford 0.

Intermediate.
Peterborough 2, Port Hope 1.
Collingwood 8, Camp Borden 3.
zTrenton 3, Belleville 3.
z30 minutes' overtime.
Rouge Hills 3, Uxbridge 2.
Blenheim 7, St. Thomas 1.
Gravenhurst 3, Bracebridge 1.
xColdwater 3, Barrie 2.
xTen minutes overtime.

Junior.
Lindsay 4, Bobcaygeon 1.
Stratford 3, Brantford 1.
Penetang 4, Midland 4.
Kitchener 5, Galt 3.
Owen Sound 6, Palmerston 1.
Owen Sound 11, Palmerston 1.

Lindsay Juniors To Enter Playoffs

LINDSAY, Jan. 28.—Lindsay O. H. A. juniors defeated Bobcaygeon juniors by the score of 4-1 in Bobcaygeon Arena and will enter the play-offs with Fenelon Falls. The contest was closely fought and Bobcaygeon died hard when a terrific third period offensive netted them only one goal. This was Bobcaygeon's last chance to enter into the finals of this group, but they were outskated and lacked the finish around the nets.

For Lindsay Stephens in goal was particularly outstanding, and Jack Tripp, scoring three of the four goals, was the pick of the forwards. Wakelin scored Lindsay's other tally, while Connway was the goal getter for Bobcaygeon. The lineup:

Bobcaygeon—Goal, Kimble; defence, Kellett and Connway; center, Johnston; wings, Kelso and Nichols; subs, Kennedy, Newman, Gordon and Nichols.

Lindsay — Goal, Stephens; defence, Campbell and Thomas; centre, Wakelin; wings, Dart and Lamb; subs, Tripp, Murphy, Cain and Wakelin.

Referee — Max Aldous, Fenelon Falls.

Inside Sportin' Dope— By A. Wise Cracker

Mister Sporting Editor:

Well, Mac, our hockey teams has been pushing along nicely since my last, and neither outfit has stubbed its toe as yet, up to Thurs., which is doing very nicely, neighbors. Mister Wright's intermediates took Bowmanville into camp Tues. nite 5 to 3 after a really snappy battle, and Thurs. nite they travelled down to Port Hope and made the Ontarios like it to the tune of 9 to 2, and the 2 wins gives the local lads a head scissors on 1st place in the Lakeshore group. The Port Hope game was more or less of a practice canter on soft ice, and the Wright talent was never in no real danger of getting licked, even if the Ontarios did grab themselves the 1st goal, but the tussle here with the Bowmanville gang was something else again. Them Rubbertown fellers always did save their best hockey for Brock st. rink and they've always been tough to knock off here. The Tues. fixture wasn't no exception, for the visitors was in front at the end of the 1st dash, and the teams was tied when they skated off for their 2nd gulp of the oranges, etc. However, in the final 20 Mister Dallin and Mister Creighton registered bull's-eyes on 2 quick shots, and that was enough to give the home talent the verdict.

Baseball is beginning to crowd its way into the headlines, Mac, which reminds us that before we know it the boys will be out there tossing the old horsehide around. Right now salary cuts is the big item, and it looks like most of the big show performers is going to find the old sock a little lighter this year. It can't be helped, because if the jack ain't laid in there at the box-office it just naturally follows it can't be paid out to the lads in the monkey suits. At that the stars'll get enough of the old mazuma to enable them to laugh at old Col. John D. Pression, so they ain't got nothing to worry about.

Hockey fans what read this colyum is reminded that next Wed. nite the Petes will tangle with a all-star East Peterboro League team in a benefit game for Geo. Merrett, the E.P. player who was so badly hurt a few weeks back. All the proceeds will go to the injured lad, and they should oughta be a real crowd out for this worth-while cause. Pack the old ice-box, folks, and give an unlucky lad a real boost. You'll be doing a good turn and at the same time you'll see a lively game of hockey, for this E.P. select aggregation ain't going to be a push-over for no man's team, and the 2 teams will be in their "shooting" as our rassling friends say when, if ever, a bout is on the level.

Well, Mac, that's as far as I'm going to-day, so you'd better drop off here.

Sportfully yours,
A. WISE CRACKER.

EMPIRE SPORTIANA

By WILLIS ENTWISTLE
Central Press Canadian Writer

Quite a lot has been said and written about Australia's failure to successfully cope with Harold Larwood's leg theory in the cricket test matches at present being played in the Antipodes. Old stars of the game are inclined to express annoyance at what they term Australia's churlishness, while others recall the speed of Cotter and Gregory to offset the outcry from down under. Jack Gregory was faster than Larwood ever will be.

But several experts are inclined to believe that Australia is failing to best Larwood in the tests because the land of the kangaroo hasn't a good left-hand batsman to upset the bowler and cause the field to be shifted frequently. A Warren Bardsley would make small work of any one theory adopted by a bowler.

England saved the third test by having two left-handers, Leyland and Paynter. They both came off in the first inning after England had lost four wickets for a paltry sum.

Meantime the West Indies are setting their house in order to send a cricket team on a tour of Great Britain in the next few months. Jack (G.C.) Grant, brother of Rolf, the former Canadian college boy, will captain the team, just as he did the one to Australia, and he expects to leave Trinidad in April.

A. D. Nourse, the veteran South African player, who is now nearing 60 years old, is still a splendid cricketer. Recently he played opposite his own son in a big match and hit up a century, while the son also made his presence felt. Nourse has given English bowlers plenty of leather hunting in the past.

Canada is plenty interested in this Fidel LaBarba, selected to take Kid Chocolate's place in a bout against Seaman Watson, the British featherweight boxing champion who left his pub in the north of England to seek fame in the land of the almighty dollar. When LaBarba first turned pro he boxed about four bouts with little Jimmy McLarnin, down in California, but he couldn't take the measure of the young Canadian.

Then LaBarba stayed among the feathers while McLarnin gradually put on weight. After a successful career, LaBarba suddenly went studious, and quit to get among his books. But he's back in the ring again and expects to account for Watson in this, a non-title bout.

Watson didn't leave England with any halo of trumpets. Even the boxing board of control in London didn't send him away with any more than a nod of the head.

Glasgow Rangers couldn't beat the Vienna club in the soccer game at Ibrox and more than ever it is becoming apparent that the clubs on the continent, trained by English players, are up in the forefront of the football world. The Football Association has sent out notices to two continental bodies asking them to play an all-English team in May and the prospect of the tour of the Englishmen is creating tremendous interest in Italy and other countries.

Carpetball

Week's Results.

St. George's No. 7, 9-11; L.O.L. No. 9, 11-6.

St. John's No. 17, 11-9; K.O.P. No. 13, 4-7.

St. John's No. 14, 10-12; K.O.P. No. 8, 7-6.

K.O.P. No. 8, 10-8; All Saints' No. 18, 7-6.

L.O.L. No. 9, 6-9; L.O.L. No. 19, 10-7.

All Saints' No. 18, 10-9; S.O.E. No. 20, 8-8.

All Saints' No. 12, 3-12; K.O.P. No. 8, 14-8.

All Saints' No. 15, 4-12; All Saints' No. 6, 7-15.

K.O.P. No. 13, 15-13; St. Luke's No. 3, 5-6.

S.O.E. No. 1, 11-11; St. John's No. 17, 4-14.

St. John's No. 10, 13-15; K.O.P. No. 13, 3-9.

Week's Schedule.

Monday, Jan. 30

K.O.P. No. 8 vs. St. George's No. 2. Referee, S. Worsencroft.

W.O.W. No. 16 vs. S.O.E. No. 1. Referee, C. Wiggins.

W.O.W. No. 4 vs. K.O.P. No. 13. Referee, G. Soulby.

Tuesday, Jan. 31

K.O.P. No. 13 vs. S.O.E. No. 20. Referee, H. G. Rumary.

All Saints' No. 6 vs. L.O.L. No. 9. Referee, E. Heap.

All Saints' No. 12 vs. A.O.F. No. 5. Referee, H. Bousfield.

All Saints' No. 15 vs. W.O.W. No. 4. Referee, W. Wilson.

S.O.E. No. 1 vs. All Saints' No. 18. Referee, G. Matthews.

Thursday, Feb. 2

All Saints' No. 6 vs. St. George's No. 7. Referee, W. G. Howden.

All Saints' No. 12 vs. St. George's No. 11. Referee, R. N. Stuart.

All Saints' No. 18 vs. K.O.P. No. 19. Referee, S. Curtiss.

Friday, Feb. 3

St. George's No. 2 vs. St. John's No. 17. Referee, F. Parsons.

St. George's No. 7 vs. St. Luke's No. 3. Referee, B. Lemmon.

St. John's No. 10 vs. K.O.P. No. 8, at 8.15. Referee, D. Leether.

St. John's No. 14 vs. W.O.W. No. 16, at 8.15. Referee, A. Sims.

League Standing.

Team No.	P.	W.	L.	D.	Pts.	Aver
17	40	24	13	3	51	.55
12	44	24	18	2	50	.54
4	40	24	15	1	49	.53
6	42	22	18	2	46	.51
5	38	21	13	4	46	.50
2	38	21	14	3	45	.53
19	38	22	15	1	45	.48
14	38	20	16	2	42	.51
8	40	20	18	2	42	.50
9	38	18	14	6	42	.48
13	42	20	21	1	41	.49
20	40	17	19	4	38	.50
7	36	17	15	4	38	.54
11	36	18	18	0	36	.55
1	42	16	23	3	35	.47
10	44	16	27	1	33	.48
3	46	15	25	0	30	.45
18	42	14	27	1	29	.44
15	38	12	22	4	28	.44
16	36	12	22	2	26	.42

Our Boarding House - - - - - - - - - - - - - By Ahern

CEMENT TOWN BEATS LEAGUE LEADERS 5-3

Homesters Get Three in Third in Gallant Bid for E.P.L. Victory.

PLAY FAST HOCKEY.

LAKEFIELD, Jan. 28.—(Examiner Correspondence)—Lakefield's EP.L. entry, firmly entrenched in the cellar, pulled the surprise of the season last night by trouncing the league-leading Norwood Combines, 5 to 3, before a good-sized crowd here. The gallant youngsters from Cement Town fought back hard after trailing, 2-0, in the first period to run in the tying counters in the second session and get three more in the third while Norwood could tally just one.

The ice was good and play fast and fairly clean throughout. Norwood's combination wasn't as good as the winners, and the Combines faded somewhat under the hot pace set by the homesters the last two frames. Calladine, Cripps and Stephenson were the best of the visitors, with Rogers and Beavis also showing up well. For Lakefield, George Wanamaker went great in the nets, looking like Lorne Chabot. Bob Wanamaker starred throughout, with Wingett and Northey also effective.

Opens Scoring

The first period was all Norwood's, with Pat Calladine being the fastest man on the ice and good all-around. He scored twice in quick order around the middle of the stanza. Kennedy, bad man of the game, drew two penalties and Webb one. With two Lakefield players and one Norwood one off early in the second go, R. Wanamaker got the 1st Lakefield goal, on Wingett's pass. Jewell got the equalizer later, with a player off from each team. Kennedy drew two more benchings, with Jewell, Cripps and Scriver being jugged once each.

Lead in Third

Jewell's goal, on R. Wanamaker's pass, was disputed but allowed early in the third. Wingett, on an assist by R. Wanamaker, shoved in the next one halfway through, and then Northey pulled off a neat solo effort to counter the last local one. With a minute to go, Stephenson made it three for Norwood alone. Stenner had a couple of penalties, Jewell, Calladine and Rogers one in this period. Twice the goal-umpire was changed over disputed goals. The teams:

Norwood: Goal, Beavis; defence, Webb and Scriver; centre, Stephenson; wings, P. Calladine and F. Cripps; alternates, Rogers, McConnell and Fenton.

Lakefield—Goal: G. Wanamaker; defence, Stenner and Wingett; centre, Walker; wings, Jewell and Northey; alternates, Kennedy and R. Wanamaker.

Referee—Max Board.

Summary:

First Period.

Norwood—Pat Calladine 10.00

Norwood—Pat Calladine 11.00

Penalties—Kennedy (2), Webb.

Second Period

Lakefield—R. Wanamaker (Wingett) 3.00

Lakefied—Jewell 17.00

Penalties—Jewell, Kennedy (2), Scriver, Cripps.

Third Period.

Lakefield—Jewell (R. Wanamaker) 5.00

Lakefield—Wingett (R. Wanamaker) 10.00

Lakefield—Northey 13.00

Norwood—Stephenson 18.00

Penalties — Jewell, Calladine, Stenner (2), Rogers.

Railway Time-Tables

CANADIAN NATIONAL RAILWAYS TIME-TABLE.

Trains Operate Daily (Except Sunday) on Eastern Standard Time.

(Corrected to Date.)

Train No. 11, 8.25 a.m.—For Lindsay, Orillia, Midland, Toronto, Hamilton, Buffalo, London, Windsor.

Train No. 92, 12.01 p.m.—For Port Hope, Toronto, London, Chicago, Buffalo, and New York. Connects with Capitol City train for Ottawa.

Leave 1.45 p.m.—For Lakefield.

Train No. 93, Leaves 4.42 p.m. — For Lindsay, Toronto, and connects with "International Limited" for London, Sarnia, and Chicago with the "Toronto" for New York and Philadelphia, and also makes connections at Toronto for North Bay, New Liskeard, and Cochrane.

Train No. 12, 8.30 p.m.—For Keene, Hastings, Campbellford, Belleville, and makes connections for Kingston, Brockville, Montreal, Boston, and the Maritime Provinces.

CANADIAN PACIFIC RAILWAY

(Corrected to Date.)

Going East—

7.30 p.m.—Indian River, Norwood, Havelock. Daily except Sunday.

11.35 a.m.—Havelock, Tweed, Smith's Falls, Ottawa, Montreal, Quebec, Boston, and New York. Daily except Sunday.

11.05 a.m.—Sunday only to Havelock.

1.55 a.m.—Havelock, Tweed, Kingston, Perth, Ottawa, Smith's Falls, Montreal, St. John, Boston, and New York daily.

Going West—

5.10 a.m.—Toronto, Guelph, Goderich, Hamilton, Galt, Woodstock, St. Thomas, London, Chatham, Detroit, Chicago, and New York daily.

7.15 a.m.—Toronto, Hamilton, Brantford, Buffalo, New York, Galt, Woodstock, London, Chatham, Detroit, and intermediate points. Daily except Sunday.

10.10 a.m.—To Lindsay and Bobcaygeon.

9.50 p.m.—Toronto, Hamilton, Buffalo, Rochester, Boston, Woodstock, London, Windsor, Detroit, Chicago, and intermediate points between Peterborough and Toronto. Makes connections with the Trans-Canada Limited for Winnipeg and Vancouver. Daily except Sunday.

5.45 p.m.—Sunday only for Toronto and points West.

U.S. Players Meet in Canadian Tennis Finals To-Day

Last Times TO-NIGHT 7.00 - 9.00

CONAN DOYLE'S Master Dectective

SHERLOCK HOLMES

Played by CLIVE BROOK

MIRIAM JORDAN ERNEST TORRENCE

Monday and Tuesday

TAKE OUR TIP

And see "IF I HAD A MILLION." It is different from anything you have ever seen, and it has the biggest cast of "Big Names" in the history of the screen. Don't miss it.

THE MANAGEMENT.

—AND JUST LOOK WHO'S HERE!

Roscoe (Fatty) Arbuckle's

Return to the Screen in

"HEY, POP!"

SOUTH AUSTRALIA TAKES LEAD

BRISBANE, Australia, Jan. 28. — (C.P. Cable).—South Australia took the lead against Queensland in the first innings of the Sheffield Shield cricket match here to-day. Queensland was dismissed for 129, due largely to the bowling of the Test player, C. V. Grimmett, who took six wickets for 49 runs. South Australia had knocked up 184 for six wickets when play was closed for the day.

Jockey Bonnaventure recently rode a winner-a-race for a perfect day at the Nice steeplechase opening. It was the first time a jockey in France had turned in a clean slate for a day.

M.C.C. AGAIN VICTORS.

SYDNEY, Australia, Jan. 28. — (C.P. Cable).—The M.C.C. visiting English Test cricket team defeated a New South Wales eleven here to-day by four wickets. The scores were: M.C.C., 199 and 110 for six (Wyatt 66, Verity 33, Hammond 33, Chilvers three for 29). New South Wales, 180 and 126 (Bradman 71, Rowe 70, Brown 60, Hammond three for 22 and six for 43).

Dr. A. B. Reagan, of the U.S. Indian field service, has discovered 11 little Indian villages, dating back to the dawn of the Pueblo age, in the Ashley valley, northeast Utah.

Oh, Colonel: Here's The Idea

Miss Julia Ruth lands a hard right "kerplunk" on the jaw of her famous daddy, Babe Ruth, as the two work out in a New York gym. If the Bambino refuses to sign his contract maybe Colonel Jake Ruppert, his boss, could follow Julia's hint and try a pair of six-ounce "convincers" in getting the Babe to sign up.

SHIELDS AND HALL TO MEET SINGLES TEST

New Jersey Player Partnered With Marcel Rainville in Doubls Final.

AT MONTREAL.

MONTREAL, Jan. 28. —(C.P.) — Two highly ranked United States players to-day will settle the custody of the Canadian covered court singles tennis title for 1933. They are Francis X. Shields of New York, ranked fifth, and J. Gilbert Hall, South Orange, N.J., defender of the championship. Each player came successfully through five matches since the tournament opened on Tuesday, reaching the finals by winning from Montrealers yesterday.

Hall and Shields will also play in the doubles final to-day. The New Jersey player is partnered with Marcel Rainville of the Canadian Davis Cup team while Shields will be side by side with Edward W. Burns, Jr., of New York.

Hall had a strenuous semi-final match with Rainville in the singles, only winning after the terrific fight indicated in a score of 4-6, 8-6, 13-11, 6-2. Shields' powerful driving fairly blasted Charlie Leslie of Montreal of the courts, 6-2, 6-1, 6-1.

In doubles Hall nad Rainville conquered Dave Morrice, Montreal and Albert Law, New York, 6-8, 6-4, 6-3, 6-4, while Shields and Burns won in straight sets from a pair of rising Montreal youngsters, Roland Longtin and H. Paul Emard, 6-4, 8-6, 6-2.

City Hockey League Twin Bill To-Night

That oft-postponed City League double-header will be held to-night at the Brock Street Rink, the first game being played from eight till nine, and the second from nine till ten. It's Rangers vs. P.C.I. in the initial contest, followed by Rotary vs. St. Peter's. A good sheet of ice is promised players and hockey fans.

The Collegiate outfit has been showing up well with plenty of practice lately, and will be just about the toughest team in the league to beat out of a playoff position. Rangers, however, show a world of speed and scrappiness, and this first tilt will doubtless be not only hard-fought, but ending with a low, close score. The Rotary, champs last year, will run into a tough outfit in St. Peter's, a squad that is not only experienced, but noted for a fighting spirit from bell to bell. They are well-coached and should make this second a smart game. Followers of all four teams and others interested in City League hockey will likely be out in force.

THEATRES

AT THE GRAND

"GEORGIA MINSTRELS" COMING TO THE GRAND THURSDAY, FEBRUARY 2

The promise that everyone from grandfather down to Junior—taking in all the middle-stages such as Joe College and Betty Coed,—will be pleased by the next show at the Grand is made by the management.

Fanchon and Marco's modern presentation of the famous Richards and Pringle's "Georgia Minstrels" is the incoming stage show one night only, Thursday, February 2nd.

The older generation will be carried back to another day, when "Mr. Interlocutor", the "end men," and the brassy band signified the greatest attractions that the day's stage had to offer.

"Flaming youth," it is guaranteed, will be immensely entertained by The Three Gobs, Billy Miller and others of the new Mills Bros.-Cab Calloway "hotcha" era.

The name of Richards and Pringle, in connection with their minstrel show, has been famous for more than 70 years. The new group, according to its present manager, Arthur Hockwald, is the finest it has ever presented. Hockwald has been in charge of the show for more than 20 years.

Included in the cast of 45 are Clarence Dotson, The Big Six Comedians, Thomas Harris, Chick Beeman, Lasses Brown, Billy Mitchell, Nay Brothers, The Three Georgia Browns, Billy Miller, Norvelle Reese, a chorus of 20 voices, and a colored orchestra. Prices, 25c to $1.00. Plan opens Tuesday at 10 p.m.

Glad for Watson Says Kid's Pilot

HAVANA, Jan. 28. — (C. P. Cable.)—"We are gald to hear of Watson's victory," said Louis Gutierrez, manager of Kid Chocolate to-day when informed of the Briton's clear-cut triump over Fidel Labarba last night at New York.

"As soon as we can go to the United States we will be glad to give him a chance for the featherweight title. Watson's fine showing proves we never pick any set-ups," Gutierez added, speaking for himself and his dusky charge.

SPORTS

HOCKEY—BOWLING—BOXING

Day by Day

BASKETBALL — OTHER SPORTS

(By C. J. P.)

A couple of promising City Hockey League embroglios on tap to-night at the Brock from eight till ten. It's Rangers against P.C.I. in the first one, while Rotary tangles with St Peter's at nine. Saturday night with good ice and two lively junior games should draw a pretty fair crowd we'd imagine. They're worth seeing, and we'll bet both games are plenty close and exciting all the way.

* * * * * * *

Congrats, Lakefield, for licking Norwood, 5-3, last night. Not that we have anything against Alex Kempt's Combines, but we like to see a real race in any loop. We were just about ready to count Lakefield out of the running when they pull a real upset by handily trouncing the toughest team in the E.P.I., and last year's champs. That means that Lakefield may still come on fast and do a lot of damage to other team's hopes. They're a game bunch of battlers, being small physically but ready to step into anyone.

* * * * * * *

Speaking of stepping into each other, Lebarr and Rowden made a pretty fair job of it at the Brock last night in the third period. In fact, they nearly started a young war It climaxed a fine third period, but the first two were nothing to drop a postal to the old folks back home about. Just a listless tussle on bumpy ice, with the odd flash of exciting hockey to keep the fans awake.

* * * * * * *

Doubtless, quite a few fans went tot the Brock last night just to see this big guy Harwood, not figuring on much of a battle. But it turned out the opposite way. It was a close game with the issue in doubt till the end. And big Harwood didn't play, after all, but he was there in the penalty box all through the game, that broad, chunky bird in blue overcoat and iron lid. He had an injured finger in bandages, and said repeatedly that he wished he was in there when the Petes began checking hard.

* * * * * * *

Those Port Hopers are fighters all right and in a way, we sort of wished it was them and us in the playoffs, with the big guy playing. Micks covered himself with glory by turning in a swell game in goal, and that's all that kept the Petes from pulling out a three or four goal win. But neither side killed itself with work for two frames. The locals all went good at times, but we'd hardly pick any one as being a shining light. After all, that's the best way for a team. Just win the game and never mind trying to star individually.

* * * * * * *

After the game, Eddie Wright got in touch with W. A. Hewitt of the O.H.A. to inquire about playoffs, and was told that it will be Bowmanville and Peterborough. It seems that once a game goes the full limit of overtime and is still tied, each team gets a point. Therefore, Bowmanville is in second place now with one point more than Port Hope, and the scheduled completed. The Petes will go to Bowmanville either Monday or Tuesday, whenever they're told to, for the first playoff game. The second one will be here next Friday goals counting in this home and home series. We're calling the Petes to win their group.

* * * * * * *

And here's an odd news dispatch from Edmonton, showing where police summonses have been issued to Duke Keats and Ernie Anderson for fighting and starting a free-for-all on the ice in a game there last Saturday. Section 100 of the Criminal Code says that an affray is the act of fighting in any public street or highway or fighting to the alarm of the public in any other place to which the public have access. A maximum of one year's hard labor is provided. We wonder if local hockey players realize they can be pinched by the cops for fighting on the ice. We didn't know it ourselves.

* * * * * * *

The Ontario Football Association is meeting in Toronto to-day, and this city is not represented this year. Last season's local executive decided to take no action until the annual general meeting to be held February 20th. The local association has been affiliated with the O.F.A. the last two years, but owing to the financial obligation, some of the members felt that thirty-five bucks is too much dough these days to belong to organized soccer, as other expenses bring it up to around the century mark.

* * * * * * *

The substitute question will be discussed today under the Hamilton Soccer Association's notice of motion. That is, that the O.F.A. embody in its rules that two subs be used, and recommend that the Dominion Football Association co-operate in like manner Last season every district made its own ruling. The local district has always favored three subs, and will doubtless carry on the same way this summer.

* * * * * * *

Grab-bag: Knox Midgets beat Mark Street, 5-3, last night and both these Church Hockey League teams will next meet in the finals . . . . A bouquet to Max Board who is turning over his last night's refereeing fee of the E.P.I. game to the Merrett Benefit Fund. . . . . The local O.H.A. Juniors would like to play Cobourg Monday and Port Hope Wednesday to wind up their schedule, but nothing's definite yet . . . . We won't see any more O.H.A. hockey here this winter till the playoffs—just to remind you that the winter is moving along . . . . Seaman Watson's fight against LaBarba in N'Yawk last night kind of made followers of the sour science forget Phainting Phil Scott, the ring's fawncy diver . . . . If reports are correct, Kenny Kane of Nationals faces possible suspension from the O.H.A as a resultof his alleged attack on "Duke" McCurry following the termination of last night's game between Nationals and Marlboros.

Through Racing

EDDIE TOLAN

The famous Negro sprint star, Eddie Tolan of Detroit, who flashed to triumph and fame in winning the 100 and 200-metre races at the last Olympiad, will never race again. Eddie, feeling the pinch of depression, and anxious not only to become a doctor, but support his parents, has turned in his amateur card and has appeared in a vaudeville act.

AHEARN DENIES KILREA RUMORS

Ottawa Club Has No Intention of Placing Hec on Auction Block.

WAR ON INDIFFERENCE.

OTTAWA. Jan 28 (C.P.).—Determined to land his team in the National Hockey League playoffs, Frank Ahearn, president of the Ottawa Senators, instructed Cy Dennenny, team manager, to-day to clap $100 fines on all players who show "indifferent" hockey. At the same time, President Ahearn branded as "ridiculous" reports Hec Kilrea was on the auction block, but admitted waivers had been sought on Wally Kilrea, the younger of Ottawa's brother act, and Alex. Smith, defenceman.

Earlier in the season, said Aheard, a trade was proposed with Montreal Maroons, Hec Kilrea for Baldy Northcott, but it fell through. Before the season opened New York Rangers offered F. Boucher centre player on the famous Cook-Boucher-Cook front line, for Kilrea, but the Senators rejected the offer. Several times Detroit Red Wings have sought the big left-winger but the "no sale" sign was held out by Ottawa.

In adopting the fine system, Ottawa is following the example of Toronto Maple Leafs and other league teams. Busher Jackson, left winger on the Leafs' kid line could not hit his stride this season until faced with the prospect of paying $100 fines for every indifferent showing, Aheard said, adding Jackson stepped out in his last season form.

"Y. W." SENIORS INCREASE LEAD GIRLS' LEAGUE

A. David Registers Only Counter for Blue Petes in 21-1 Defeat.

C.G.E. SENIORS WIN 3-1.

The "Y" Seniors increased their lead in the City Ladies' Basketball League games last night, when they held the Blue Petes to a 21-1 defeat. A. Davis registerd the only counter for the losers from a foul off H. Cole. In the first half the Blue Petes played a five man defense and held the "Y" Seniors to three baskets. H. Cole gathered two tallies and E. Armstrong the other. At half time the Seniors led 6-1.

In the second session the "Y" Seniors found the Blue Petes easy to solve. H. Cole was the outstanding player for the winners, sinking four more baskets and one foul shot off P. McCellan. I. Davidson ran in two quick tallies followed with one by J. Allin.

Line-ups:

"Y" Seniors—Forward, I. Davidson, E. Armstrong, J. Allin; centre, H. Cole; defense, H. Jackson, O. Elcombe, S. Levine.

Blue Petes—Forwards, H. Bradley, V. Huffman, B. Rogers; centre, P. McCellan; defense, R. Allan, A. Davis, D. Allan, K. Caddy.

Referee—Russell Kitchen.

C.G.E. Seniors Win 3-1

In the second game the C.G.E. Seniors administered a 3-1 defeat to the "Y" Intermediates in an exciting game, featured by the tireless attack of both teams. The game was a nip-and-tuck affair with little difference between the teams. M. Aymott started the C.G.E. off with a foul shot from L. Magee. M. Amyott tallied again and at half time, the C.G.E. Seniors led 3-0.

In the second half L. Magee of the "Y" Intermediates contributed the only shot of that period which was a foul shot from L. Coursey. This brought the score at full time to 3-1 for C.G.E. Seniors.

Line-ups:

C.G.E. Seniors—Forwards, M. Hodson, L. Coursey, H. Peryer; centre M. Aymott; defense, M. Hallihan, M. Burnley, B. Cappizoli.

"Y" Intermediates—Forwards, S. Ecobichon, B. Simpson, J. Maconomy, A. Thompson; centre, D. Paterson, E. Lynch; defense, L. Magee, J. Dawson, A. Johnson, D. Ackford.

Referee—Russell Kitchen.

Great Contest

The St. Andrews team combined together in great fashion to defeat the C.G.E. Juniors in the third contest. Both teams passed the ball around in snappy manner. D. Seabrooke netted the first basket for the C.G.E. Juniors. J. Cole and M. Weir gathered in two points each mor St. Andrews. A few seconds before half time N. Pearson secured another basket for the C.G.E. Juniors and thus evened the score.

The St. Andrew's played better in the second half and came through with two clever baskets put in by J. Cole. The C.G.E. Juniors only secured one more point from a foul shot off M. Clarke and netted by Z. Thomas. Both teams were guilty of some loose ball handling at critical moments. The St. Andrew's led the C.G.E. Juniors 8-5 at full time.

Line-ups:

St. Andrews—Forwards, J. Cole, M. Clarke, M. Donaldson, H. Heffernan; centre, M. Weir; defense, D. Tremaine, M. Stacey, M. Lytle.

C.G.E. Juniors—Forward, N. Pearson, D. Seabrooke, Z. Thomas, L. Waldie; centre, W. Wallwork; defense, D. Gibson, L. Bosley, L. Giardino.

Referee—Joe Cooper.

On Wednesday last the Westclox Juniors proved more effective than the St. Andrews when they defeated them in a well-played game. In the first half the Westclox Juniors went off to a flying start and B. Blade, D. Routley, M. Blade and C. Watman each netted a basket. In the second half J. Cole scored for the St. Andrews which was the only basket netted in the last session. The Westclox Juniors led the St. Andrews 8-2 at full time.

Line-ups:

Westclox Juniors—Forwards, B. Blade, D. Routley, C. Watman, P. Davis; centre, M. Blade; defense, R. Puttick, M. Terrace, A. Crary, G. Brant.

St. Andrews—Forwards, J. Cole, M. Donaldson, A. Macdonald, M. Clarke, H. Heffernap; centre, M. Weir; defense, D. Tremaine, M. Lytle, M. Stacey.

The C.G.E. Juniors play the Senior School Girls on Monday at 9.30.

The Westclox Seniors play a postponed game with St. Paul's on Thursday at 6.00.

The games for Feb. 3 are as follows:

Blue Petes vs. St. Paul's.

Westclox Srs. vs. Y. Intermediates.

C.G.E. Srs. vs. Y. Seniors.

St. Andrews vs. Senior School Girls.

Feb. 6, Westclox Jrs. vs. Wohelo.

Regent

LAST TIMES TONIGHT

STARTS TO-DAY Continues MON., TUES. 2.30, 7 and 9

Roaring, Racing Romance of the Water Speedways

Mile-a-minute melodrama with a thousands thrills.

All engines used on the boats in this picture are Johnson motors. Same as made in our city. See in the theatre lobby Canada's fastest outboard motor. A Johnson holds speed record of 53.8 m.p.h. Courtesy Copping Marine Sales.

NEWS "LAST OF THE MOHICANS" COMEDY

GRAND OPERA HOUSE MATINEE AND NIGHT Thur. Feb. 2nd

Direct From The Imperial Theatre, Toronto

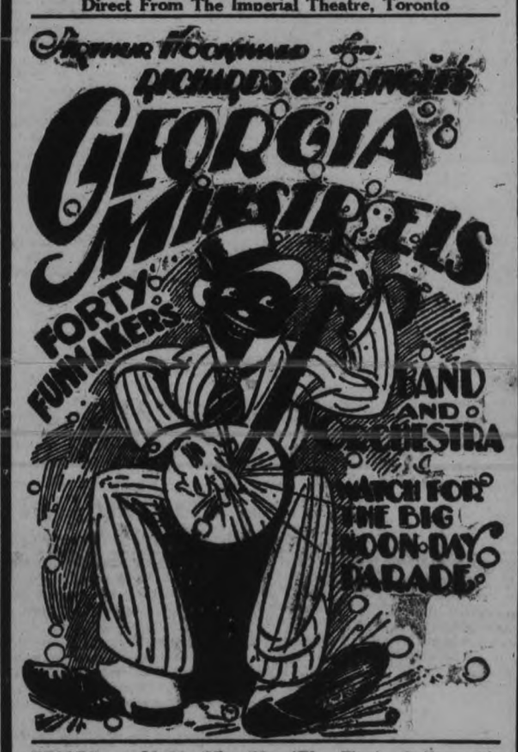

PRICES — $1.00, 75c, 50c (Plus Tax), Gallery 25c

Matinee — Adults 50c, Children 25c.

Plan Opens at Box Office Tuesday at 10 A.M.

MINSTREL SHOW IS FOR RELIEF

Canadian Water-craft Minstrels to Give Show on February 8.

IN COLLEGIATE HALL.

The Canadian Watercraft Minstrels, who have made a name for themselves this season and last by their presentation of very entertaining minstrel shows, are giving their services for relief shortly, when they will present their minstrel show, "A Night in a Broadcasting Station," in the auditorium of the Collegiate Institute, on the night of Wednesday, February 8th.

The entire proceeds will be donated to the City Relief Campaign now progressing. The young men taking part in the show wish to do their bit in this way to augment the campaign fund.

The show, which is under direction of Delbert Lucas and H. Lundy, will have an added attraction in the playing for a twenty-minute period in the oleo, of Mel Leal and his Liftlock Mountaineers, an old-tyme orchestra of the city which has broadcast with much success from Station CFCA in Toronto.

The show is a peppy affair, with the usual blackface end men, funny gags and popular songs. There will be banjo and guitar solos as well and a very funny skit will be included, entitled "The Coon Rehearsal."

This will be a very entertaining presentation and the relief fund will be augmented by your presence. Tickets are priced at 25 cents for adults and 15 cents for juniors.

Soccer Moguls Meet At Montreal To-Day

MONTREAL, Jan. 28. (C.P.) — Plans for the coming season were to be discussed here to-day by the National Soccer League in annual meeting. Delegates from Brantford, Hamilton City, Hamilton United, Toronto Scottish, Toronto Transportation, Toronto Maple Leafs, of the Western section and Montreal Carsteel, Canadian National, Blue Bonnets, Verdun, Maisonneuve, Emard St. Paul United, Iberville and Notre Dame De Graco Clubs were to be in attendance.

L. A. Peto, Montreal, president and one of the founders of the organization was to preside. Eam Mayes, vice-president, Hamilton; W. Evans and G. McBain, chairman and secretary of the Western section, Toronto, were expected to attend.

Morning sessions were to be devoted to appointment of committees with the main business discussed in the afternoon. Reports were that both sections would show that successful seasons had been enjoyed last season.

Manitoba Liberals Endorse Bracken

WINNIPEG, Jan. 28 (C.P.). — Premier John Bracken was confirmed in the leadership of the Liberal-Progressive Government at a session of party supporters here, it was announced early to-day.

The Premier, in the course of the proceedings, reminded the caucus of the undertaking he had given at the time he made his union government proposals ,that after the election, held last June, he would give the party entire freedom to select any leader it desired.

Mr. Bracken was immediately requested to retain the Premiership, and the caucus went on record as unanimously endorsing his leadership.

The Manitoba Legislature will meet February 14, it was announced.

Confucianism of Taoism has the largest following of any religion in the world. The members number 310,925,000.

GOODNIGHT STORIES

By Max Trell

My eyes are large, I'm covered with wool
I eat green grass until I'm full,
This is a riddle; just guess who I am;
And if you're not able, I guess I'm a lamb.

—Shadow Song.

This is the story of a leg of lamb that didn't want to be roasted. The shadow children came upon it in the kitchen. It was lying in a roaster, all ready to be put into the oven by Inda, the cook.

"I won't be roasted, I won't, I won't!" it cried. Of course, you couldn't have heard it cry, but the shadow children heard it very well. Then the leg of lamb tried to kick itself out of the roaster.

"You'd better lie quietly," the shadow warned it. Hanid was afraid that if it kicked itself out of the roaster it would fall right into the mouth of Charlie, the dog.

"Why should I lie quietly?" it demanded, "I don't want to be roasted."

"The dog will eat you," Hanid told it.

Charlie, the Dog, Waits

"Oh, no it won't." The shadows shook their heads and repeated that Charlie was hungry enough to gobble up a little leg of lamb in two shakes of a lamb's tail. "I haven't got a tail I'm just a leg," it broke

"I won't be roasted!" shouted the leg of lamb.

in, a little sadly. "But you needn't pity me. I can take care of myself. I can still run, you know even, on one leg."

Saying this the leg of lamb did its best to stand up. It thought that if it could only stand up it would be able to leap off the table and out of the window. Then it could clear the garden wall and get back to the green fields before the cook could catch it.

"No, no..don't do it" the shadows shouted in alarm. Alas, the leg of lamb did not heed their warning. It got half way up then—plop! it slipped back into the roaster, which was all slippery with gravy and little cut-up onions. It lay there all out of breath. I suppose you are wondering how a leg of lamb could be out of breath. It is curious.

Well, by this time the leg of lamb was so angry that if it had had horns it would have broken every dish in the kitchen. It cried: "You'd better tell that cook not to come near me. I'm going to kick—"

"Oh, you must not!"

"But I am. I'm going to kick with all my might. I'm going to smash this kitchen to bits. You just watch me."

Just at that moment Inda, the cook, came into the kitchen. "Dear me," she exclaimed, looking up at the clock, "it's time that leg of lamb was in the oven." With that she went right over to the leg of lamb. The shadows gazed in terror. They expected the leg of lamb to kick. "Look out!" they cried. But Inda didn't hear them and the leg of lamb didn't (or perhaps couldn't.) So it was put into the oven and roasted after all.

(Copyright, 1933, K.F.S., Inc.)

THE STARS SAY . . .

By GENEVIEVE KEMBLE

For Sunday, January 29

Sunday's horoscope holds portent of some peculiar if not startling developments, with an abrupt culmination to certain affairs, or a singular encounter with or hostility from a more or less stranger. Deal carefully with these, and shun also personal encounters or accidents. Personal popularity and pleasant social relations seem imminent.

Those whose birthday it is may look for a year of peculiar or intriguing development of affairs, with some sudden benefits or prestige, despite definite hostility or conflicts with perhaps strangers. With calmness, reserve and sagacity there may be many advantages with gratifying personal contacts and social activities. A child born on this day may be subject to fluctuating fortunes and singular experiences and adventures in life. It should be subtle, clever and ambitious.

For Monday, January 30

Monday's astrological forecast is one favorable to those in employment, in labor, industry and in business having to do with writings, publishing or promotions. Much may be gained by cleverness, industry and application as well as dealing with elders or old institutions. Personal affiliations may assume a sensational or unhappy aspect, with many conflicting aspects.

Those whose birthday it is may seek advancement in employment, or in industry, labor, lands, tenancies or agriculture. Also writings and publishings are due to some degree of success. Personal affairs seem to swing into the limelight with peculiar or spectacular developments. There are disconcerting and conflicting aspects to these, particularly in the affectional relations. A child born on this day should be versatile, lively, ambitious and successful in employment and in business, but its personal affairs may have complications of a sensational nature.

Pains Around Her Heart

Tired Out After Doing Housework

MILBURN'S HEART AND NERVE PILLS

Mrs. Henry Rauch, Muriel Lake, Alta., writes:—"Last fall I had bad pains around my heart, and each morning, after doing a little housework, I seemed to get dizzy and feel all tired out.

Seeing that Milburn's Heart and Nerve Pills were good for these troubles I sent for a box, and after taking the Pills for a few days I felt a whole lot better. Since then I have had no return of the dizzy spells and pains around the heart."

For sale at all drug and general stores; put up only by The T. Milburn Co., Ltd., Toronto, Ont.

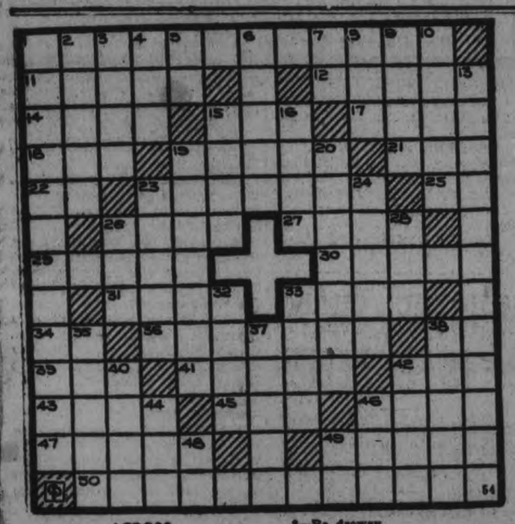

ACROSS

1—Oversight
11—Mohammedan of distinction
12—More painful
14—Sustenance
15—Mineral spring
17—Take out
18—Last month (abbr.)
19—Austere
21—Marry
22—Saints (abbr.)
23—Pertaining to Nova Scotia
25—One of the original 13 colonies (abbr.)
26—Bedouin
27—Up above
29—Repulse
30—Awkward
31—Faucets 33—Affirm
34—Done in faith (abbr.)
36—Adjusts
38—Portugal (abbr.)
39—Cob (mining)
41—Shines
42—A sea god of the Gaels
43—Ancient stringed instrument
45—Notable sayings
46—Ancient seat of Ireland
47—Long 49—Send
50—Restorable

DOWN

1—Productively
2—Spikes
3—Instigate
4—Spot
5—Verb (abbr.)
6—Lassoed
7—Plural suffix
8—Be drowsy
9—Company
10—Catcher of eels
13—Renew 15—Pierce
16—Elaborate solo
19—Surgical knife
20—Citizens
23—Scopes
24—Day in the Roman calendar
26—Liable
28—Equivalence
32—Portico
33—Feminine name
35—Meeting place in a theater
37—Invigorating medicine
38—Danger
40—Hillside
42—One who is innocent
44—Bitter vetch
46—A beverage
48—Greek letter
49—Right (abbr.)

Answer to previous puzzle

B	R	E	C	K	I	N	R	I	D	G	E			
I	O	T	A	S		O	I	L	E	R		C		
C	L	U	B		F	I	L	L	M	O	R	E		
E	L	I		R	I	S	E	S		W	A	N		
N	S		H	I	R	E	S		E		N	T		
T		H	A	M	E	S		A	D	I	E	U		
E	D	I	L	E	S		S	P	I	T	E	R		
N	E	S	T	S		S	T	E	T	S		Y		
N	A	D	S		S	P	A	R	S		M	P		
I	L	L		N	E	A	R	S		S	A	L		
A	T	E	L	I	E	R	S		S	E	T	A		
L		N	A	C	R	E		W	O	M	E	N		
	S	E	C	E	S	S	I	O	N	I	S	T		

Thomasburg

The members of the Oddfellow Lodge held their regular Lodge meeting and a social evening at their lodge-room on Friday evening. There were twenty-four Past Grands present, who took charge of the officers' chairs. Bro. Rev. Hill gave a splendid address.

Mr. Christie Carleton was presented with a jewel, being a member of this Lodge for 25 years.

Lunch was served by the committee in charge, and the rest of the evening was spent in playing cards.

The Crescent Rebekah Lodge here held a social evening in the I.O.O.F. Hall on Monday evening. The first part of the evening was spent in progressive euchre. There were twenty-four tables. Eight games were played, Mrs. Stanley Webb being the winner of the ladies' prize with a score of 87 points, and Mr. Harry Carleton winner of the gentlemen's prize with a score of 91. Dancing was indulged in until 2.30 a.m., music being furnished by local talent.

Mr. and Mrs. Herman Elliott entertained twenty-five of their friends at a card party on Thursday evening. Mr. Raymond Oliver and Mrs. Clifford Adams were winners.

Mrs. James Bateman is spending a few weeks in Belleville helping care of her parents, Mr. and Mrs. Henry Mouck, who are ill.

Mrs. Raymond Oliver and Misses Esther Innis and Lucille Herrington spent Tuesday at the home of Mr. Robert Innis of Campbellford.

Mr. and Mrs. Harry Coulter, of Chapman, spent Thursday with Mr. and Mrs. Herbert Mouck.

Mr. David Thompson has rented his farm to Mr. Harry Mayo, who will take charge on February 15th.

Miss Grey, of Odessa, is spending a few weeks with Mr. and Mrs. William H. Kerr.

Miss Esther Innis entertained a few of her friends at the home of Mr. R. Oliver on Friday evening.

Bethel United Church held their annual congregational meeting last week. A good crowd attended, and a splendid supper was served by the ladies.

Mr. and Mrs. Robert Southworth and Mary, of Glen Ross, spent the tea hour on Saturday with Mr. and Mrs. W. Harrison.

Mrs. L. Shaw is spending a few weeks with her sisters in Belleville.

Mr. Edward Carter spent a week recently with friends in Kingston.

Mr. and Mrs. Thomas Adams and Miss Ethel Adams, of Madoc, spent the week-end with Mr. and Mrs. Thomas Emerson.

Mr. and Mrs. R. Reid and son, of Wooler, are visiting Mr. and Mrs. R. Oliver.

Mount Julian

Mr. and Mrs. Oscar church and son, of Peterborough, spent Sunday with the former's aunt, Mrs. Charles Lauder. Mrs. Church remaining for a few days with Mrs. Lauder, who is not enjoying good health.

Mr. and Mrs. Bains and little son, Bob, and Miss June Breeze, all of Toronto, were week-end guests of Mr. and Mrs. William McCauley, Haultain.

Miss M. Kidd spent a few days in Lakefield with her mother, who was seriously ill but is now improving in health.

Mr. William Brown of Oshawa, is spending a few days at Stoney Lake.

Mrs. W. H. Taylor of Apsley, is visiting friends in this district.

Mount Pleasant

Mr. and Mrs. L. Burns, of Beaverton, spent a few days this week visiting with Mr. and Mrs. F. Eggleston, and also visited Mr. and Mrs. E. Windrem.

Mr. and Mrs. William Elliott, of Unionville, are visiting their daughter, Mrs. Eric McLean.

Mr. and Mrs. H. L. Watt, of Port Hope, spent Sunday with Mr. and Mrs. Ira Lowe.

Dr. Wright, of Millbrook, made a professional visit in the village this week.

Friends of Mr. William Smith will regret to learn of his illness at his home here.

Mr. and Mrs. M. Handley were visitors at the home of Mr. and Mrs. J. Magee, Omemee, this week.

Mr. and Mrs. Bruce Scott, of Smith, spent Sunday with Mr. and Mrs. Ira Lowe.

Mrs. R. Ruth spent a few days with her sister, Mrs. J. Lowes, recently.

CITY TREASURER'S SALE OF LANDS FOR ARREARS OF TAXES

CORPORATION OF THE CITY OF PETERBOROUGH

TO WIT:

By virtue of a warrant issued under the hand of the Mayor and the Seal of the Corporation of the City of Peterborough, bearing date the 16th day of April, 1932, and to me directed, commanding me to levy upon the several parcels of land hereinafter described, for arrears of taxes due thereon, together with all lawful costs and charges in connection therewith thereby give notice that unless the said arrears of taxes and costs be sooner paid, I shall, pursuant to the provisions of the Assessment Act, at the City Council Chamber, in the City of Peterborough, on the 8th day of March, 1933, at the hour of ten o'clock in the forenoon, proceed to sell, by public auction, the said lands or so much thereof as may be necessary to discharge such arrears of taxes and all lawful costs and charges in connection with such sale.

No.	Description and Location	Years in Arrears	Taxes Due	Costs	Total
1-185	Lot 5—Plan 23 ... N.S. Lansdowne Street	1928-9-30	$171.66	$12.50	$184.46
2-191	Lot 9—Plan 134 ... N.S. Douglas Avenue	1928-9-30	46.04	9.65	55.69
3-65	E. 40' of Lot 3—N. of King and W. of George Sts ... 196 King Street	1926-7-8-9-30	569.66	22.75	592.41
4-16	W. 90' of Lot 12—Plan 33; part of lane and part of Park Lot 14—Lot 13—Con. 13 ... W.S. Park Street	1928-9-30	49.63	9.74	59.37
5-95	E. 70' of Lot 9—Plan 80 ... N.S. Murray Street	1928-9-30	94.34	10.86	105.20
6-33	N. 37'-3" of Lot 20—N. of Brock and W. of George Streets and S. 2' of Lot 20—S. of Murray and W. of George Streets ... 459 Donegal Street	1926-7-8-9-30	389.38	18.24	407.62
7-53	E. 70'-3" of Lot 22 less N. 55'—N. of London and W. of George Streets ... N.S. London Street	1928-9-30	155.83	12.40	168.23
8-62	S. 82' of Blk. A—Plan 107 ... W.S. Stewart Street	1928-9-30	193.19	13.33	206.52
9-114	N. 40' of Lot 9—Lot 10 and S. 38' of Lot 11—Plan 127 ... E.S. Stewart Street	1928-9-30	185.08	13.13	198.21
10-215	N. 33' of Lot 8—less W. 1'—N. of Edinburgh and W. of George Streets ... W.S. Aylmer Street	1928 & 1930	31.08	9.30	40.38
11-110	Lot 4—Plan 72 ... 11 Conger Street	1927-8-9-30	362.02	17.55	379.57
12-112	Lot 1 and S. 60' of Lots 2 and 3—Plan 45 ... 39 Argyle Street	1926-7-8-9-30	637.68	24.44	662.12
13-90	Lot 1—Plan 22A ... E.S. Armour Road	1928-9	50.20	9.76	59.96
14-117	Lots 23 and 24—Plan 16A ... S.S. Carlisle Ave.	1928-1930	36.66	9.42	46.08
15-162	N. 35' of S. 56'-6" of E. 110' of Lot 143—Plan 1A—S. of Hunter St. E. and W. of Mark Streets ... W.S. Mark Street	1928-9-30	66.25	10.16	76.41
16-223	S. 30' of Lot 8—Plan 22A ... E.S. Armour Road	1928-9-30	25.14	9.13	34.27
17-225	Lot 35—Plan 19A ... S.S. Woodbine Ave.	1928-9-30	34.58	9.37	43.95
18-225	Lot 32—Plan 19A ... S.S. Woodbine Ave.	1928-9-30	43.41	9.58	52.99
19-227	Lot 8—Plan 23A ... W.S. Rogers Street	1928-9	44.06	9.60	53.66
20-278	That part of Lot 10—N. of Park Hill Road and W. of C.N.R. Line—Plan 1A ... W. of Auburn Street	1928-9-30	35.18	9.38	44.56
21-81	W. 45' of E. 300' of S. 300' of Lots 13 and 15—Plan 1A—N. of Dunlop Street and W. of River Road..64 Dunlop Street	1928-9-30	70.99	10.28	81.27
			$3,292.06	$260.87	$3,552.93

All Lots are patented.

CITY TREASURER'S OFFICE.
21st November 1932

F. ADAMS, City Treasurer.
131-Saturday-Feb. 18-33-3288

The French navy and the French merchant marine had vessels on display in the Seine during the recent National Salon in Paris.

In experimental work, apple trees planted 40 feet apart yielded 43 bushels more fruit to the acre than trees planted 30 feet apart.

MUGGS McGINNIS — The Complete Flyer — By WALLY BISHOP

HIGH PRESSURE PETE — An Apple a Day — By GEORGE SWAN

TILLIE THE TOILER — By Russ Westover

BRINGING UP FATHER — By George McManus

BOBBY THATCHER — By George Storm

Want ad Section — WHERE BUYER & SELLER MEET — Want ad Section

a For Sale—General

MIXED WOOD, $2. HARDWOOD, Cut, $2.25 per Load. Stephenson, 3576W. 5d-23,24,26,27,28-169A

TWO HOT WATER HEATING BOILers for Sale. Apply Goodfellow's Plumbing and Heating, 379 Water Street. 'Phone 599. 3d-24-4148A

G.E. TABLE MODEL RADIO, with Clock, Four-Burner Gas Stove with Back, Quarter-cut Oak Buffet. 576 Gilchrist Street. 'Phone 2466. 3d-24-241A

STORE LIGHTING FIXTURES, Show Cases and Mirrors, all modern. Apply 99 Hunter Street West. 3d-24-4139A

ELECTRIC RANGE, PRACTICALLY new, reasonable. Apply J. C. Elliott, Omemee. 3d-25-253A

LARGE TRUCK LOAD ABSOLUTELY Dry Mixed Wood, $2. 'Phone 278. 3d-26-235A

SIDWAY REVERSIBLE BABY CARriage, Lady's Sealette Coat, size 20, and Small Electric Range. Apply 590 George Street. 2d-25-4164A

THREE-BURNER GAS PLATE, $2; Good Buffet, $8; Antique Dresser, $7; Piano Case Organ, $6. M. T. Butcher, 679 Stewart. 'Phone 2714W. 1d-24-283A

b For Rent—Houses and Apartments

WARM HOUSE, MODERN, HARDwood floors, garage. Apply 679 George Street, or 'Phone 2148W. 2d-13B

BED-SITTING-ROOM AND KITchenette, Heated, Furnished, on Ground Floor; central; also Bedroom. 3683. 3d-31-130B

NICE FURNISHED HEATED ROOM, with Board, in private family; all conveniences. 'Phone 810W.

$18 MONTH — 6-ROOMED HOUSE. 345 Rubidge. 3d-26-278B

FURNISHED BED - SITTING-ROOM for Lady. 'Phone 36J. 3d-26-279B

HOUSE, 408 BELMONT AVENUE (corner Belmont and Weller). Apply 437 George Street. dtf-2139B

APARTMENT D, NOVA SCOTIA Apartments. Possession 1st November. Apply 437 George Street dtf-B

HEATED APARTMENT, IN GRAND Central Building. Possession arranged. Apply 437 George Street. tf-B

BUNGALOW FOR RENT. DESIRABLY situated in the West-end. Possession can be arranged. Apply 437 George Street. dtf-2416B

SIX-ROOMED HOUSE, ALL CONVENiences; newly decorated. Apply 214 Wescott. 3d-26-277B

FIVE-ROOM HOUSE, TOILET AND Tub, hardwood floors, factory district, $16. Six-Room Brick House, full plumbing, hardwood floors, central, $20. Seven-Room Brick House, Weller Street, hot water heating, hardwood floors, dandy Lot, $30. Immediate possession. Apply 344 King Street. 2d-25,27-207B

FRONT FURNISHED BED-SITTINGRoom, central. 2509W. 3d-24-246B

TWO ROOMS. APPLY 205 McGILL Street. 3d-24-233B

SUBURBAN ORCHARD, MARKET Garden, Modern House, Ground Floor Office. Mr. Bell, Bell Apartments. 3d-24-250B

TO RENT—

FIVE-ROOMED STEAM-HEATED APARTMENT. Immediate possession. Central, in New Building. All conveniences. 'PHONE 950, Evenings, 7 to 9 p.m. 3d-25-B

EMPIRE EDUCATION IS BEING STRESSED

57th Regiment Chapter of I.O.D.E. Met in Armouries on Friday.

The regular meeting of the 57th Regiment Chapter, I.O.D.E., was held in the Armouries yesterday afternoon, with a good attendance. Regent Mrs. T. W. H. Young presided and Mrs. W. Ashby acted as standard-bearer. After the opening ceremonies and the routine business, correspondence was read, which consisted mainly of literature from headquarters stressing the importance of Empire education and urging the Chapters to take up this work systematically and thoroughly. A full synopsis of the work planned by the Stewart Endowment Fund was set forth. An earnest request was received from the local Red Cross Society for assistance, and a summary given of the work last year. A resolution was passed that the Chapter send a cheque for $25.00. Mrs. Sharp for the sick and visiting, reported 63 visits made and magazines and fruit given to patients in the hospital. Sympathy was expressed for one of the members, Mrs. A. E. Dixon, in the loss of her sister, and the secretary instructed to write her a letter of condolence. Mrs. S. Fanning for the relief committee, reported sending a number of baskets of Christmas cheer. Mrs. Claire Stuart and Mrs. Sharp reported the result of their canvass in connection with the Red Cross Society. It was decided to hold an afternoon bridge on Wednesday, February 8, the proceeds to be given to the Well Babies' Clinic. Mrs. W. Hughes and Mrs. G Helson are to act as convenors, assisted by Mrs. W. G. Hall, Mrs. T. A. S. Hay, Mrs. F. Hills, Mrs. R. Haddow, Mrs. W. G. Howden, Mrs. N. Henry, Mrs. R. T. Hounsell, and Mrs. A. R. Hillman. As this was the nomination meeting for the officers for 1933, Mrs. C. Newman and Mrs. G .R. Melton were appointed to take charge and will report at the annual meeting in February. The Regent asked that convenors of committees submit their yearly reports and that fees be paid in at this meeting. Afternoon tea was served by Mrs. S. Touchburn, Mrs. T. Skinner, and Mrs. G. Winterbottom, and a social half-hour enjoyed.

b For Rent—Houses and Apartments

HOUSE, NO. 335 RUBIDGE STREET, now being redecorated throughout, new oak floors and hot water heating. Apply 437 George Street. dtf-B

HEATED APARTMENT. 389 QUEEN. 4d-25-244B

c For Rent—General

FOR RENT — STORE AT 186 HUNter Street. Immediate possession. Apply 437 George Street. dtf-1712C

FARM IN SMITH, 13TH CONCESsion, Lot 24-25. Apply W. J. Baker, Lakefield, Box 369. 12d-22-231C

GARAGES TO RENT—CONVENIENT to Downtown Offices and Stores. Apply 437 George Street. dtf-1092C

STORE, NO. 173½ SIMCOE STREET. Immediate possession. Apply 437 George Street. dtf-1397C

ONE HUNDRED ACRE FARM. WRITE Box 232, Examiner. 3d-24-232C

SIX-ROOM HOUSE, LARGE GARden, henhouse; low rent to reliable tenant. Darling, 216 Wolsley. 3d-24,26,28-195C

PARTLY FURNISHED HOUSE

All modern; apply after 6 p.m. at residence, 103 Monaghan Road. W. J. Byers.

2d-24-4154

d Real Estate

LOCKSMITH BUSINESS OF THE late A. T. Redner for Sale. Apply at 443 George Street. 3d-25-4137D

HOUSE AND LOT, EAST-END. APply ot Mrs. R. Gibson, Millbrook, Ont. 6d-28,1,8,15,22,1-4176D

FOR SALE — FOUR ACRES CHOICE Garden Land, with Small Fruit, Barn, and large Modern Chicken Pen ;an ideal factory site. Would Exchange for House; also the following: 1 1,000-Egg Incubator, 1 120-Egg Incubator, 1 1,000-capacity Coal Brooder, Police Dog (Male), Small Hen House, Feed Mixer, Cutting Box, Plow, Scuffler, Harrows, 40 White Leghorns, 8 Steel Harrels, 1 Cow, due to freshen. Apply 501 Park Hill Road. 'Phone 389. 2d-24-261D

f Boarders Wanted

WARM FURNISHED ROOMS, WITH Board. 'Phone 2821. 3d-25-217F

COMFORTABLE HOME IN THE West-end of the City has Rooms for Two Boarders. Telephone 1963J. 3d-25-254F

g Help Wanted, Male

HOW TO GET A GOVERNMENT Job. Free Booklet. The M.C.C. Ltd., Toronto (10). 4d-7,14,21,28-390CG

h Help Wanted, Female

WOMEN WANTED TO SEW FOR US at Home. Sewing Machines necessary. No selling. Ontario Neckwear Company, Dept. 116, Toronto (5). 3d-14,21,28-257H

SECRETARY WANTED. GOOD SALary. For details, write Box 268, Examiner. 3d-26-268H

j Employment Wanted

WOMAN WANTS HOUSEWORK — Plain Sewing, Mending, Afternoons. Box 261, Examiner. 3d-25-251J

GIRL, EXPERIENCED AS COOK-General, desires Position; good references. 'Phone 1661W. 2d-24-260J

COUNTRY GIRL WANTS HOUSEwork. 'Phone 1402W. 3d-23,26,27-170J

EXPERIENCED COUNTRY GIRL desires Position as Housekeeper. 'Phone 2258J. 3d-26-285J

EXPERIENCED COUNTRY GIRL DEsires Housework. City preferred. 'Phone 3180W. 3d-26-270J

l Agents Wanted

AMAZING DISCOVERY — LIQUID Metal solders, repairs leaks in aluminumware, tinware, enamelware, copper, radiators, without heat, acid, tools. Money-saver, desales guaranteed. Palcoseel Ltd., Alexandria, Ontario. 1d-24-269L

AGENTS WANTED — TO SELL Householders and Stores Plastobind, new self-conforming bandage, also six other Household Necessities. Permanent, profitable business. Write Dept. D-3, Economy Street, Toronto. 1d-24-217L

SHORT COURSE IN AGRICULTURE CLOSED IN CITY

Warden McIntosh and Council Present at Closing Banquet.

COURSE WELL ATTENDED

Warden John McIntosh and Peterborough County Council were present in a body at a banquet held in All Saints' Parish Hall yesterday afternoon to mark the closing exercises of Peterborough Short Course in Agriculture and Home Economics held under the auspices of the Provincial Department of Agriculture, and to hear an inspiring address delivered by the guest speaker Miss Ethel M. Chapman of the editorial staff of The Ontario Farmer publication.

J. B. Nelson, local agricultural representative presided very efficiently as toastmaster. In the course of a brief introductory speech he pointed out that the Short Course had been attended for the past four weeks by about fifty young people from various parts of the county. They had received valuable instruction, and he trusted that they would return to their respective homes with some ideas that could be put to practical use.

Mr. Nelson thought that the class had been particularly honored by the presence of the County Council. It was the first occasion in the entire history of the Short Courses that the council had been present at any of the functions in a body.

Mr. Innis who was associated with Mr. Nelson in giving the boys instruction in agricultural subjects, and Miss Edyth Petty, nursing instructoress and Miss Margaret Hamilton, teacher of domestic science were also present at the banquet, along with the members of the class. Other guests included not only several prominent farmers and stock breeders of the county, but also Public School Inspectors R. F. Downey and L. W. Copp; E. A. Peck, M.P., J. F. Strickland, K. C., M.P.P., Dr. N. H. Sutton, District Officer of Health; E. F. Reid, chairman Peterborough Board of Education, Mr. Ford, Dominion Hog Grader, and the Rev. J. Douglas Paterson, rector of All Saints' Church.

During the course of a brilliant address, the theme of which was "A Sense of Values," Miss Chapman commented on the arrangements that had been made for the banquet, including the loan of silverware and the making of place cards, decorations, menus and programs, as being "a fine piece of creative work."

Not only had she enjoyed the meal itself and the manner in which it had been served, but she had listened with delight to the addresses made by the various members of the class in proposing toasts and otherwise having contributed to the program. "It bears out a thing I have discussed on several occasions," she remarked, "that in the young people of today, we have something very fine coming along who will prove to be quite equal to the tasks which lie ahead of them."

Far Reaching Results

Miss Chapman had once heard such courses as the one that was about to come to a conclusion, as being a mixture of culture and agriculture, and she believed it was a mixture that was working out with far reaching results.

One of the ways by which young people were showing they had a true sense of values was in a better appreciation of other people. She stressed the value of the social contacts, that had been made by the young people attending the short courses, and remarked upon the privileges of being able to mix with other people having the same interests at heart.

All tended to cultivate an appreciation of values, which was merely the dropping of petty little differences and co-operating one with another in the things that really mattered.

She believed there was a growing consciousness on the part of young people of a better sense of values, and she reminded some of the older members of her audience, that all forward movements of the world had grown out of the dreams of youth. That she pointed out was one of the important reasons why efforts should be made to develop a true appreciation of values among the youth of the land, in the most impressionable years of their lives.

Miss Chapman compared some of the difficulties faced by the pioneers of Canada in the light of present day problems, and contended that it was not much of a sacrifice for the youth of the country to begin right now to assume responsibility, and to go forward to further achievement.

The toast list included the following: "Our Guests," proposed by Olive Bell, responded to by Inspector R. F. Downey and Warden McIntosh; "Our Country," proposed by Reta Torpey, and responded to by E. A. Peck, M.P., and J. F. Strickland, K.C., M.P.P.; "Class in Home Economics," proposed by Stewart Dawson, responded to by Edyth Nelson; "Class in Agriculture," proposed by Loretta Devlin and responded to by James Moore. The program also included a violin solo by Stewart Dawson and a pianoforte solo by Marion Lang.

A revival of interest through a Sharing Campaign among the boys of Peterborough is announced. The campaign will begin on Friday, February 3, and end on February 20. A Tuxis conclave for boys over 16 with speakers from Toronto and a special program of handicraft arts and recreation will open the campaign. There will also be a Trail Rangers camp for all boys over 12 years of age, special features being an address by Kenneth Ward, Trail Ranger representative to the Boys' Parliament for this district, an address from a Toronto leader, songs and handicraft demonstrations. Watch for future announcements concerning dates and places for these meetings.

• • •

For the two weeks following February 6, various teams will participate in the share selling campaign. Carlyle Ferguson, local representative in the Boys' Parliament, is leading the revival of interest in boys' work here. The Boys' Work Board meets next Tuesday.

• • •

The "Live Wires" of Mark Street Church held their regular meeting on Monday and the new chief ranger, Ken Hoporoft, led a successful meeting. The talk was built around the purpose of boy training. This group has started a "Current Event" period and the boys study the outstanding happenings in the world news.

• • •

A new game was played, two teams each having a can and a bag of beans. One player stands with the can ten feet in front of the other players of his team. The first in line throws the bean bag at the tin which the person in front uses to catch the bag. Then he throws it back to the next in line and he does the same. Try this in your group.

• • •

The group is divided into four sections, each having a handicraft period. One is making jigsaw puzzles, another leather belts, another book marks and the fourth is working on linoleum.

• • •

George Street Church is lively in Trail Ranger work with Walter Outram, Garnet Dalnard, Jack Mark, Elmer Tretheway and Lee Copp heading up the various groups. A new explorer group here is in the making.

• • •

Knox Church is progressing splendidly. Don Charlton and Larmer Brown have a large Trail Ranger group meeting regularly.

• • •

At St. James', Sid Turner has his group of Trail Rangers meeting once a week in the homes of the boys. They are having great success.

• • •

Grand Trail Ranger Camp officers for 1932 will meet at the Y.M.C.A. at 1.30 Saturday afternoon to plan for the coming grand camp. The following officers are included: Ross Allin, grand chief; Bob Thornton, sub-chief; Lawrence Henry, grand tally; Henry Blade, grand cache and their mentor, Max Parnell.

i Agents Wanted

DEPRESSION IS OVER FOR REPREsentatives of Big 3 Products. Guaranteed money-back Household Necessities mean good money for you. Write Dept. A-18, Big 3 Products, 98 Church Street, Toronto. 1d-24-4174L

m Lost

STRAYED FROM 117 LOCK STREET, Blue Persian Cat. 'Phone 2807W. Reward. 3d-25-257M

ON CHARLOTTE STREET, LADY'S Brown Kid Glove. 'Phone 3279. 2d-25-276M

o Live Stock

REGISTERED JERSEY COW, ACcredited. 'Phone 45 ring 3, Keene. 3d-25-4152O

q Wanted

LIVE FOWL WANTED. 'PHONE 1731F S. Levine. 26d-27-3028Q

WANTED — LIVE POULTRY. BETter prices. 'Phone 3873J. M. Florence. 26d-46-213Q

PARTNER, WITH $300. SOUND INvestment. Write Box 264, Examiner. 3d-25-264Q

WANTED — PASSENGERS FOR Toronto, Monday. 'Phone 2146W. 2d-24-262Q

WANTED — USED SHINGLE MILL, cheap for cash. 'Phone Keene 32 ring 15. 2d-25-272Q

WANTED — TO RENT, FIVE OR Six-Roomed House, hardwood floors and furnace; central. Write Box 275, Examiner. 2d-25-275Q

r Personal

PRIVATE KINDERGARTENS PAY — Advice given Free by the Canadian Kindergarten Institute, Toronto (10). 4d-7,14,21,28-3901R

USED CARS FOR SALE.

1931 HUPMOBILE, DE LUXE SEDAN, small mileage, finished in black, and priced at a very low figure.. ..... $1,150

1931 OLDSMOBILE COACH, DE LUXE MODEL, like new, only $695

1931 PONTIAC COACH, driven about 1,500 miles. A snap $595

1929 DODGE SEDAN, 5 wire wheels, A1 condition. Only $495

CADILLAC LIMOUSINE, 6 wire wheels finished in black, looks and runs like a new car, for the small sum of $1,175

NOTE. — If you are in the market for a GOOD Used Car, do not hesitate. Drop me a line and let me know what you want, and I am sure to have it, and at a right price. Terms can be arranged. Your car accepted as part payment. Write Murray Zimmer, care of Train Brothers, 472 Yonge Street, Toronto. 1d-24-4177S

FOR SALE — $200 NOTE ON NEW Chevrolet Car or Truck; reasonable. Write Box 271, Examiner. 3d-26-271S

t General Notice

CARPENTER, CABINETWORK, Store Fixtures. Floors partly Laid and Finished at cheapest possible prices. Furniture Repaired. All work guaranteed. George Hutchinson, 'Phone 1759F. 6d-20,23,25,27,28,31-109T

ELECTRICIAN (QUALIFIED). ALL Classes, reasonable charges. Estimates free. All work guaranteed. 'Phone 2464W. 470 Bolivar. J. W. Gimblett. 8d-16,18,20,23,25,27 1-19T

CARPENTER, CABINETMAKER, Store Fixtures. Floors expertly Laid and Finished at cheapest possible Prices. Furniture Repaired. All work guaranteed. George Hutchinson, 'Phone 1759F. 6d-20,23,25,27,28,31-109T

u Chiropractor

SPECIALIST— EAR, NOSE, THROAT, Colds, Bronchitis, Tonsilitis, Catarrh. C. Lawrence, Kresge Building. 'Phone 802. 3d-24-4150U

v Situations Vacant

LADIES WANTED TO DO LIGHT Sewing at Home; good pay; work sent charges paid. National Manufacturing Co., Dept. 43 Montreal Jan 13,Feb 11,Mar 11 Apr 8,May 13, June10-4000V

Tough Customer

WASHINGTON, Jan. 28.—(AP)—A street fight was in progress, with four men swinging at each other with the gusto of a battle royale.

Came Policeman J. J. Hunter. Two of the men fled, so Hunter tried to collar the remaining two. One resisted.

Wham! Hunter's police stick came down on the fellow's head —and broke. Bam! Hunter's service revolver crashed down on the same head—and was ruined.

Then Hunter decided the only sure method was the ole' art of 'rassling. He pitched in and wound his antagonist in'o a knot, but, meanwhile, the fourth man slipped away.

The one prisoner was booked as Harry Wells, Negro.

B.C. Fruit Growers Seek Market Board

PENTICTON, B.C., Jan. 28. — (C.P.).—British Columbia fruit growers, in convention here, made a move toward a national marketing board for agricultural products. The convention adopted a resolution urging the British Columbia Government appoint a board or market research organization modelled on the Ontario board.

The Ontario plan was explained by W. R. Somerset, chairman of the Ontario Marketing Board, who said the Dominion Horticultural Council is to propose a national board to Act in conjunction with Provincial boards as a co-ordinating factor, to promote improved conditions and extend domestic and foreign markets.

BONARLAW

Born on January 25th, to Mr. and Mrs. Roy Brown, a girl.

Rev. Canon W. G. Swayne, Mrs. Swayne and their son Robert moved into the rectory at Bonarlaw on Tuesday of this week. Canon Swayne will take charge of this Parish commencing February 1st.

y Salesmen Wanted

SALESMAN FOR PETERBOROUGH City—Fast selling Articles. Liberal commission. Write Economy Products, 20 Glenelg Street E., Lindsay. 2d-25-267Y

ASTHMA—BRONCHITIS

ALSO RESULTS GIVEN FOR NEUritis, Rheumatism, and Skin Diseases. F. M. Seymour, 310 Rubidge Street. 'Phone 2742. 26d-38-43

NOTICE TO CREDITORS.

IN THE MATTER OF THE ESTATE OF CHARLES A. KELLY, LATE OF THE CITY OF PETERBOROUGH, IN THE COUNTY OF PETERBOROUGH, GENTLEMAN, DECEASED.

All persons having CLAIMS against the Estate of the said CHARLES A. KELLY, who died on or about the 26th Day of November, A.D. 1932, at the City of Peterborough, in the County of Peterborough, are hereby notified to send into the undersigned, the Solicitor for the Executors of the Last Will and Testament of the said Deceased, on or before the 8th Day of February, A.D. 1933, full particulars of their Claims. Immediately after the last mentioned date, the Assets of the Estate of the Deceased will be distributed among the parties entitled thereto, having regard only to the Claims of which the Executors shall then have notice.

DATED at Peterborough this 13th Day of January, A.D. 1933.

JOHN R. CORKERY,
414 Water Street,
Peterborough, Ontario,
Solicitor for the Executors.
4d-14,21,28,4-4003

HORTICULTURAL SOCIETY FORMS COMMITTEES FOR YEAR'S WORK

George Benton Jr. is Appointed Secretary of the Organization.

WANT NEW MEMBERS

The first of a series of meetings for the purpose of promoting wider and keen interest in the work of horticulture in all its branches was held on Thursday evening in the office of the Department of Agriculture by the Peterborough Horticultural Society. A general invitation was issued to citizens to bring along suggestions and take part in the discussion of ways and means of spreading the work of the society to the end that further beautification of homes, public places and the surrounding district of the city be made a source of delight and pride to residents and visitors.

The attendance was good and the interest never lagged, many items of business had to be deferred to a later meeting. Dr. A. J. Madill was in the chair, and extended a hearty welcome to the incoming directors, also to the visitors.

General regret was expressed at the decision of S. T. Harris to relinquish the post of secretary-treasurer, an office which he has so efficiently conducted for several years. However, he was prevailed upon to continue as treasurer, George Benton, Jr., volunteering to act as secretary. This was received with general acclaim, hearty support being extended to the new secretary.

The following committees and their personnel were then agreed upon, all chairmen of committees having power to co-operate interested members to assist in the work of their department, the keynote of discussion on this matter being: to spread the work of the society among as many members as possible, more workers, more activity, greater results:

Finance and Campaign Committee —H. L. Beal (chairman), J. Edgar, G. Benton, Sr.

Publicity Committee — R. M. Glover (chairman), H. Theobald, E. Bradshaw.

Competitions Committee — F. Biddle (chairman), J. S. Bell, G. Benton, Sr.

Junior Society — F. H. Dearborn (chairman), J. B. Nelson, Mr. Scott.

Options Committee—S. T. Harris (chairman), J. Edgar, B. Wainman, J. S. Mason, E. M. Monk, J. A. Smith.

Show Committee—F. Biddle chairman), H. Gabbutt, Mrs. Benton, J. A. Smith, E. Bradshaw, G. H. Clarke, Wm. Wilks, J. G. Stenton.

Beautification Committee — Mrs. R. R. Hall, Mrs. F. D. Kerr, J. A. O'Brien, W. Stocker, A. E. Prest, C. Lacheur.

Social Committee—Miss A. M. Price, Miss A. M. Lancaster, Mrs. S. T. Harris, Mrs. G. Benton, Mrs. R. R. Hall, Mrs. F. D. Kerr.

The secretary, G. Benton, Jr., was elected as delegate to the annual convention of the Ontario Horticultural Association, to be held February 9 and 10.

Economy, or rather the lack of funds, continually cropped up in all discussions, but increased effort is to be made by the campaign committee to enlarge the membership in 1933, which stood at 312 in 1932.

Options, or premiums, in 1932 reached a very high standard, both in quality and quantity This standard is to be maintained because it is considered useful to retain the confidence of past members and attract new members, providing plants and shrubs, which amateurs have difficulty in raising owing to lack of facilities.

Gratification was expressed at the interest shown by exhibitors in the shows; efforts will be made to foster and develop that interest, greater diversity of classes, providing more competition; many suggestions being handed to the show committee for enlarging the scope of the work, by co-operation with other societies in the district, also the possibilities of inviting the Ontario Horticultural Association to hold their district show in Peterborough this year.

Further encouragement and assistance to amateurs was considered possible if "The Canadian Horticulturist" could be prevailed upon to give more space in their publication to practical articles on how to grow plants, if possible, accompanied by small sketches. Favorable comments were made upon the attractive make-up of this paper with the January, 1933, issue.

Board fences came in for criticism, and it was remarked where fences have been removed what a wealth of beauty has been revealed unsuspected by the passer-by and brought to mind the poem quoted by T. P. Lancaster, M.P.P., at the 1932 convention of O.H.A., "My Neighbor's Rose":

"The roses red upon my neighbor's vine,
Are owned by him, but they are also mine.
His was the task and his the labor too,
But mine their joy as well as his,
Their loveliness to view.
They bloom for me and are for me as fair,
As for the man who gave them all his care.
Thus, I am rich because a good man grew
A rose-clad vine for all his neighbors' view.
I know from this that others plant for me,
And what they own, my joy may also be.
Thus I am rich because a good man grew
A rose-clad vine for all his neighbors' view."

The Examiner was thanked for the extensive publicity given to the society, and hope was expressed that this would be continued. In reply, Mr. Glover said, "Give me the articles and I will provide the space."

Further business was postponed until Thursday, February 16th, when all interested in horticulture are again invited to attend and assist the work. In the meantime citizens desiring to become members of the society are requested to get in touch with G. Benton, Jr., 782 Water Street, phone 1440W, or any member of the several committees.

Finance being restricted, due to reduction in the Government grants, curtailment of the society's activities will be essential, unless the citizens of Peterborough and district rally and give their support by taking out membership tickets or in donating prizes for the shows. Every confidence was felt that civic pride had now become a virtue and that 1933 was going to be more successful than in years past.

Pacific Mild Wave Sweeps Over Prairie

WINNIPEG, Jan. 27. — (CP) — Sweeping in from the Pacific coast a low pressure area has sent a frigid wave scurrying eastward and brought moderation in mercury readings to the four western provinces.

Temperatures in British Columbia and Alberta were rising and higher registrations were forecast for Saskatchewan and Manitoba.

South Battleford, in Northern Saskatchewan, was the coldest point on the prairies with the mercury holding at 24 below. It was zero at Calgary, in Alberta. Manitoba reported mild weather throughout the province.

DAVIS-THOMPSON COMPANY
Insurance and General Agency
433 GEORGE STREET - PHONE 40

Toronto Savings & Loan Co.
437 George Street, Peterborough

SAVINGS DEPARTMENT — 4% — Interest Paid Half-Yearly on Deposits. Every facility and convenience is afforded to Depositors.

INVESTMENT DEPARTMENT — This Company's Debentures provide Safe and Profitable Investment for sums of $100 and upward. These Debentures bear a Special Rate of Interest depending upon the term of Investment.

SAFETY DEPOSIT BOXES FOR RENT

W. G. MORROW,
Managing Director.

Office Hours:
9 a.m. to 4 p.m.
Open Saturdays Until 5 p.m.

SCOTT'S SCRAPBOOK - - By R. J. Scott

Copyright, 1933, by Central Press Association, Inc.

GRAB BAG

In what country is the Don river?

What is the family name of the reigning house of England?

What is the nautical term for the right side of a vessel, facing forward?

Correctly Speaking—

Two adjectives modifying the same noun should be separated by commas if they are co-ordinate in thought; but if the first adjective is felt to be superposed on the second, they should not be separated by a comma.

Words of Wisdom

The scholar who cherishes the love of comfort, is not fit to be deemed a scholar.—Confucius.

Today's Horoscope

Persons born on this day have idealistic, poetic, artistic natures.

Horoscope for Sunday

Persons born on this day are lacking in staying qualities and in enthusiastic endurance.

Answers to Foregoing Questions

1. Russia.
2. Windsor.
3. Starboard.

SATURDAY RADIO PROGRAM

KEY TO CLASSIFICATION.

1—Dance 5—Sport 9—Symphony 13—Organ
2—Concert 6—Comedy 10—Variety 14—Children
3—News 7—Drama 11—Instru trio 15—Miscellan.
4—Vocal 8—Band 12—Speaker

6.00 P.M.
12—CFRB—Literary interview.
2—CKGW—Astoria orch.
6.15 P.M.
4—CFRB—Do Re Mi.
13—WBEN—Gordon Johnson.
1—WKBW—Grove orch.
6.30 P.M.
1—WGR—Schroedter's orch.
1—WKBW—Palais orch.
4—WEAF—Voice from the fireside.
6.45 P.M.
—CFRB—The Funnyboners.
5—WGR—Sport column.
7.00 P.M.
4—CKCL—Saturday nighters.
10—WBEN—Lonely pioneers.
11—WEAF—Roy Smeck.
7.15 P.M.
15—CKCL—Paradise Islanders.
1—CKGW—Nelson's orch.
14—WKBW—Penrod and Sam.
12—WJZ—Merle Thorpe.
7.30 P.M.
1—CFRB—Meyer Davis' orch.
1—CKCL—Fritzley's orch.
1—WBEN—Nelson's orch.
2-4-WKBW—Kenneth Hines and orch.
1—WJZ—Victorine's orch.
7.45 P.M.
12—WBEN—James G. McDonald—WEAF.
6—CKGW—Cuckoo
8.00 P.M.
11—CFRB—Fray and Braggiotti.
13—CKGW—Echoes of the Palisades.
2—CKNC—Laurier concert orch.
8.15 P.M.
12—CFRB—Green room.
9—CKGW—Boston symphony orch.
1—WBEN—Shea's band.
13—WBEN—Echoes of Palisades.
8.30 P.M.
12—WBEN—Economic world.
2—WBR—Haas ensemble.
4—WKBW—Frances Hunt.
8.45 P.M.
4—CFRB—Red Newman.
9.00 P.M.
5—CFRB—Canadiens vs. Leafs.
2—WBEN—The Gold Thread.
12—WGR—Superstitions.
9.15 P.M.
1—WGR—The aristocrats.
9.30 P.M.
1-4-WBEN—Gus Van and Olsen's orch.—WEAF.
8—WKBW—Carborundum Band.
10.00 P.M.
13—CKNC—Cathedral hour.
1—WBEN—Magic carpet, Lopez orch.
4—WKBW—Charles Carlile.
1—CKOC—Dawe's orch.
10.30 P.M.
1—CFRB—Romanelli's Royal Cadets.
1—CKCL—Hillman's orch.
15—CKGW—The Frocklickers.
1—WGR—Palais orch.
10.45 P.M.
4—CKGW—Pickens sisters.
4—WKBW—Gertrude Niesen.
11.00 P.M.
1—CFRB—Lombardo's orch.
4—CKGW—The Buccaneers.
4—WEAF—Martha and Hal—WGY.
11.15 P.M.
13—CKGW—Night Song.
1—WBEN—Bono's orch.
11.30 P.M.
1—CFRB—Stern's orch.
1—WBEN—Denny's orch.—WEAF.
12 MIDNIGHT
1—WBEN—Valentine's orch.
1—WKBW—Haynes' orch.
4—WEAF—Ralph Kirberry—WGY, WTAM.
1—WJZ—Bestor's orch.—WRC.
12.05 A.M.
1—WEAF—Weems' orch.—WGY, WTAM.
12.30 A.M.
1—WBEN—Lopez orch.
1—WKBW—Fioriti's orch.
1—WJZ—Fisher's orch.

SUNDAY'S RADIO PROGRAMS

10.00 A.M.
12—CFRB—International Sunday School.
12—WABC—Church of the Air.
2—WJZ—Marimba orchestra.
10.30 A.M.
2—CFRB—Compinsky trio.
11—WJZ—Fiddlers three.
10.45 A.M.
12—WGR—Westminster Church.
12—WKBW—Churchill Tabernacle.
10.50 A.M.
12—CFRB—Christian Science Service.
11.00 A.M.
12—CKGW—St. Michael's High Mass.
12—CKNC—Bloor United service.
12—WBEN—Trinity Church.
12.00 NOON
4-13-WGR—Salt Lake Tabernacle.
4—WJZ—Baby Rose Marie.
12.15 P.M.
4-13-CFRB—Salt Lake Tabernacle.
12—WEAF—Vagabond adventures.
12.30 P.M.
4—CFRB—Reis and Dunn.
10—CKGW—Roxy and His Gang.
12—WBEN—Rabbi Fink.
4—WEAF—Southland sketches.
1.15 P.M.
13—CKGW—Waldorf organ recital.
1.30 P.M.
12—CFRB—Church of the air.
2—CKGW—Pop concert.
15—WKBW—The Bohemians.
4—WJZ—Golden Blossom revue.
11—WKBW—Patricia Boyle.
2.00 P.M.
12—CFRB—Rabbi Eisendrath.
14—CKGW—Cheerio
4—WGR—Ed McConnell.
4—WJZ—Mystery tenor.
2.15 P.M.
10—WBEN—Saxophone octet.
2.30 P.M.
11—CFRB—Hymns and ballads, Burton Till.
7—CKGW—Moonshine and honeysuckle.
12—WKBW—Father Growney.
3.00 P.M.
12—CKGW—York Bible Class.
9—CFRB—New York Symphony orch.
3.30 P.M.
12—WBEN—Dr. S. Parkes Cadman.
11—WGR—Marion Healy.
3.45 P.M.
15—WGR—Garden of melody.
4.00 P.M.
4—CKGW—Child Guidance.
4—WBEN—Jane Froman.
12—WGR—Father Coughlin.
4.30 P.M.
7—CKGW—Great moments in medicine.
5.00 P.M.
2—CFRB—Ritz Carlton.
3—WBEN—Lowell Thomas.
7—WGR—Roses and drums.
2—WKBW—Rosinski musicals.
5.30 P.M.
15—CKCL—Eventide hour.
12—CKGW—The Guardsmen.—WEAF.
10—WGR—Blue coal revue.
4—WKBW—Singing society.
5.45 P.M.
11—WEAF—Hall and Gruen.
6.00 P.M.
2—CKGW—Great masters.
12—WBEN—Catholic hour.
6.15 P.M.
4—CFRB—Little Jack Little.
6.30 P.M.
4—CFRB—Cathedral hour.
15—CKCL—Evening musicale.
10—CKGW—Whiteman's rhythmic concert.
12—WBEN—American schools—WEAF.
7.00 P.M.
12—CFRB—Jarvis Baptist service.
12—CKCL—St. Andrew's church service.
12—CKGW—St. Stephen's Anglican service.
12—CKNC—Toronto Gospel Tabernacle.
10—WBEN—Harmonica rascals.
7.30 P.M.
7—WJZ—Great moments in history.
8.00 P.M.
6-2-CKGW—Eddie Cantor, Robinoff.
8.30 P.M.
7—WGR—Foreign Legion—WABC.
9.00 P.M.
4—CFRB—C.Y.L. Opera house—"Tom Jones"
4—CKGW—Melodies.
9.15 P.M.
7—CKGW—Library play.
2—WJZ—Blue Danube.
9.30 P.M.
12—CKNC—British Israel Federation.
10—WGR—Parade of melodies.
10—WJZ—Walter Winchell.
10.00 P.M.
6-1-CFRB—Canada Dry program.
10—CKGW—Melodious moments.
10—WBEN—Ohman and Arden.
7—WJZ—"Hollywood."
10.15 P.M.
12—CKGW—Gwen and Hall.
12—WBEN—David Lawrence.
10.30 P.M.
7—CKGW—Romances.
11-2-WGR—Ernest Hutcheson and orch.—WABC.
10.45 P.M.
12-4-CKGW—Seth Parker.
11.00 P.M.
3—CFRB—News.
1—WGR—Isham Jones orch.
11.15 P.M.
11—CFRB—Gypsy pianist.
15—WBEN—Heart of home.
11.30 P.M.
10—WEAF—Melodic serenade.
12.00 MIDNIGHT
1—WGR—Pollack's orch.
11—WJZ—Stoess' orchestra.
12.30 A.M.
1—WGR—Cummins' orchestra.
1—WEAF—Kerr's orch.
11—WJZ—Simons' orch.—WLW.

MONDAY'S RADIO PROGRAMS

8.00 A.M.
15—CKGW—Eggs and bacon.
12—CFRB—Morning Devotions.
8.45 A.M.
12—WGR—Daily devotions.
9.00 A.M.
4—CFRB—Little Jack Little.
10.00 A.M.
4—CFRB—Singing Vagabond.
15—WGR—Ann Trent
10.15 A.M.
15—CKGW—Old and New Favorites.
4—WBEN—Breen and DeRose.
10.30 A.M.
10—CFRB—The Merry-makers.
15—CKGW—Woman's hour.
10.45 A.M.
10—CFRB—Homemakers.
8—CKGW—U.S. Navy Band.
11—WGR—Gertrude Peeples.
10—WJZ—Emily Post.
11.00 A.M.
2—CKGW—Singing strings.
12—WBEN—Cooking School.
11.15 A.M.
7—CKGW—Household Institute.
11.15 A.M.
15—WGR—Garden of melody.
12—WJZ—Elsie Mae Gordon.
11.30 A.M.
12—CFRB—Academy of Medicine.
11—CKGW—Sonata recital.
11—WGR—Les Meyers.
11.45 A.M.
4—CFRB—Ben Alley.
12.00 NOON
4—CKGW—Johnny Marvin.
1—WKBW—Harrod's orchestra.
6—WJZ—Smackout.
12.30 P.M.
2—CFRB—Concert miniatures.
1—WKBW—Dance orchestra.
1.00 P.M.
1—CFRB—Hall's orchestra.
2—CKGW—Rex Battle's concert.
2—WBEN—Concert duo.
1.30 P.M.
2—CFRB—Atlantic City musicale.
4—WJZ—The Ambassadors.
1.45 P.M.
11—CKGW—At the keyboard.
2.15 P.M.
11—CFRB—Sylvia Sapira.
2.30 P.M.
15—CKGW—Between the acts.
12—WGR—School of the Air.
3.00 P.M.
13—WBEN—Gordon Johnson.
12—WKBW—Ancient sculpture.
3.15 P.M.
8—CKGW—U.S. Marine Band.
2—WKBW—Music room.
3.30 P.M.
12—WBEN—Women's review.
3.45 P.M.
11—CFRB—Sam Prager.
4.00 P.M.
15—WBEN—Talk, musicale.
11—WKBW—Les Meyers.
2—WEAF—Concert ensemble.
4.30 P.M.
4—CFRB—Artists recital.
4—WEAF—Rhythm boys.
4.45 P.M.
12—CKCL—Razzing reporter.
14—WBEN—Uncle Ben
14—WEAF—Lady Next Door.
5.00 P.M.
4—CFRB—Ballad favorites
11—WBEN—Whispering banjos.
13—WKBW—Organ hour.
11-4-WJZ—Sims and Bailey.
5.15 P.M.
15—CKGW—Stocks.
1—WGR—Fred Berni's orchestra.
7—WJZ—Caravan.
5.30 P.M.
7—WBEN—Flying family.
14—WGR—Skippy.
14—WJZ—Singing Lady.
5.45 P.M.
14—CKGW—Orphan Annie.
14—WKBW—Lone Wolf.
6.00 P.M.
2—CKGW—Waldorf orchestra.
6-1-WKBW—Cracker club.
6.15 P.M.
4—CFRB—Reis and Dunn.
5—CKCL—Castrol prog.
6.30 P.M.
4—CFRB—Vaughn de Leath.
3—CKGW—Lowell Thomas.
3—WGR—Sport column.
7.00 P.M.
15—CFRB—Eventide melodies.
6—CKGW—Amos 'n' Andy.
7.15 P.M.
14—WKBW—Penrod and Sam.
7—WEAF—Dramatic sketch.
4—WJZ—Jesters.
7.30 P.M.
14—CFRB—The Old Guide.
2—CKGW—Rex Battle's concert.
14—CKNC—Captain Kidd.
10—WBEN—Jack and Loretta.
4—WGR—Three X Sisters.
7.45 P.M.
6—WBEN—The Goldbergs.
2-4-WKBW—Kenneth Hines and orch.
8.00 P.M.
10—CFRB—Canada Starch Syrup Symphonies.
4—WGR—Whispering Jack Smith
8.15 P.M.
15—CKNC—Stan and Curly.
4—WGR—Singing Sam.
1—WKBW—Palais orchestra.
8.30 P.M.
7—CFRB—Fu Manchu mystery.
10—CKCL—The Troubadour.
4—CKGW—Lawrence Tibbett.
15—WKBW—Popular song composers.
4—WJZ—Jack Fulton.
9.00 P.M.
2—CFRB—Old world musicians.
15—CKGW—Joyce Trio
10—WBEN—A. and P Gipsies.
15—WGR—Tranter hour.
4—WKBW—Ruth Etting.
4—WJZ—Minstrel Show
9.15 P.M.
15—WGR—Vienese nights.
4—WKBW—Mills Bros.
9.30 P.M.
1—CFRB—Fogarty's orchestra.
7—CKGW—Adventures of Ann Reid
1—WBEN—Whiteman's orchestra.
12—WGR—Income builder.
9.45 P.M.
6—WGR—Funfest.
10.00 P.M.
4—CFRB—Morton Downey.
4—CKGW—Carnation Contented Prog.
10.15 P.M.
4—WGR—Tall Texan.
4—WKBW—Easy Aces.
10.30 P.M.
10—CFRB—Columbia revue.
1—CKGW—Don Romanelli's orch.
11.00 P.M.
3—CFRB—News.
1—CKGW—Luigi Romanelli's orch.
1—WGR—Palais orch.
3-9—WKBW—Columbia symphony.
1—WEAF—Ted Weems' orch.
11.30 P.M.
1—CFRB—Guy Lombardo's orch.
2—CKGW—Cesare Sodero and orch.
1—WEAF—Jack Denny's orch.
12 MIDNIGHT
11—WEAF—Weeks' orchestra.
1—WJZ—Russ Colombo and orchestra.
12.45 A.M.
1—WJZ—Hines' orch.

C.D.S. MONDAY STORE NEWS

FAMILY SALE OF PATENTS and TOILETRIES

On Sale Two Days—MONDAY and TUESDAY

Patents

Eaton's Medicinal Petroleum Oil, 40 fluid ozs., each 68c
Eaton's Milk-O-Lax, each 27c
Eaton's Norwegian Cod Liver Oil, 20 fluid ozs., each 45c
Eaton's Fruit Saline, 12 ozs, each 55c
Eaton's Health Salts, 1 lb., each 29c
Eaton's Compound Emulsion of Rum and Honey, 17½ ozs., each ...73c
Eaton's Cold Cream, 15 ozs., each 49c
Eaton's Cream of Almond and Witch Hazel, each 25c, 42c
Mecca—Small, each .18c Medium, each 35c
Phillips' Milk of Magnesia, each .....39c or .....2 for 75c
Sloan's Liniment, each 29c, 57c
Chase's Nerve Food, each 49c
Listerine Antiseptic—
3 ozs., each 23c
7 ozs., each 45c
14 ozs., each 89c
Minard's Liniment, each 21c
Vick's VapoRub, each 34c
Virol, 16 ozs., each .1.09
Dutch Drops ..6 for 25c
Beecham's Pills, each 19c, 37c
Grove's Bromo Quinine, each 24c
Chase's Ointment, each 49c
Eaton's Shaving Cream, tube, each 15c
Eaton's Glycerine, 12 ozs., each 39c
Eaton's Hynophosphites, cloudy, each 69c

Sundries

Kotex, pkg. 25c
Absorbent Cotton, 1 lb., each 23c
Hot Water Bottles, good size 49c
Burdock Blood Bitters, each 88c
Ironized Yeast, each .89c
Sal Hepatica—
Medium 47c
Large 87c
Lydia Pinkham's Vegetable Compound, each 94c
Baby's Own Tablets, each 22c
Gin Pills, each 31c
Castoria, each 27c
Milburn's Heart and Nerve Pills, each ..39c
Canadian Castile Ovals .....6 bars 24c
Fairy Soap, each 5c
Princess Soap Flakes .....2 pkgs. 27c
Tooth Brushes, 2 for 19c
Wash Cloths ..6 for 25c
Adhesive Tape, ½ inch x 5 yards, each ...18c
Adhesive Tape, ½ inch 5 yards, each 22c
Thermogene, small, each 39c
Gauze Cloth, 1 x 5 yards, each 19c
St. Lawrence Tissue .....6 rolls 42c

—Main Floor, C.D.S.

Toiletries

Frostilla, small, each .21c
Frostilla, large, each .75c
Ingram's Milkweed Cream, each ..37c, 69c
Pond's Freshener, small, each 45c
Cuticura Ointment, each 21c, 44c
White Vaseline, large, each 23c
Zam-Buk, each 35c
Pepsodent Tooth Paste, each 29c
Superfine Tooth Paste .....3 for 43c
Pond's Creams .3 for $1
Kleenex, large .2 for 35c
Pompeian Face Powder, each 47c
Houbigant's Face Powder, each 55c
Murine, each 44c
Listerine Tooth Paste, each 23c
Mum—Small 25c
Medium 45c
Colgate's Tooth Paste, each 21c
Pebeco Tooth Paste, each 33c
Ipana Tooth Paste, each 31c

2 p.m. Wash-Day Specials

Real Silk Rajah
34-inch Printed Rajah in shades of green, blue, yellow, sand and pink. 2 P.M. Special, yard..... 39c
—Main Floor, C.D.S

Framed Pictures
An assortment of Framed Pictures, including etchings and scenes. Sizes 5 x 7, 6½ x 8½ inches. 2 P.M. Special.. 2 for 35c
—Main Floor, C.D.S

Women's Un-made Aprons
A special in Women's Unmade Aprons, made of sturdy unbleached sheeting, including straps. Stamped in dainty designs. 2 P.M. Special, each..... 21c
—Main Floor, C.D.S

Women's Lisle Hose
Women's Fashioned-to-fit Fine Lisle Hose with picot top. Reinforced heel, toe and sole. Sizes 8½ to 10. Shades of tanblush, gunmetal, Indotan, tendresse. "Substandards." 2 P.M. Special, pair..... 29c
—Main Floor, C.D.S.

Cotton Print Aprons
Printed Cotton Aprons with dainty floral designs and white binding. Fitted shoulder and tie at back. Colors: blue and green. 2 P.M. Special, pair.... 39c
—Second Floor, C.D.S.

Crown Chelsea Cups and Saucers
Beautifully designed English china in a smart colorful pattern. 2 P.M. Special, Cup and Saucer..... 39c
—Basement, C.D.S.

IN THE *CLEAR-AWAY SECTION* MAIN FLOOR

Slippers

For men, women and boys. Broken sizes. Pair.....

49c

—Main Floor, C.D.S

Second Day of the Broadcast Sales of Men's Shirts and Ties, and Radios

FURNITURE and HOMEFURNISHINGS

FREE SERVICE OFFER

Monday, Jan. 30th, To Saturday, Feb. 4th, Inclusive

An extra special offer on any Drapery Materials or Curtain Nets, 29c yard or over, bought from our Drapery Dept. for the week Jan. 30th to Feb. 4th, inclusive. We will make free of charge the above mentioned with plain hem and headings. The customer must give her own measurements and be responsible for hanging the same. There will be no exchange or refund on this special offer. Take the opportunity now—re-outfit your home with Draperies and Nets. Orders filled as received.

Slub Repp
REG., YARD 2.98
Here is a material that will add richness and warmth to your room. Woven from lustrous finished fabric in different designs, particularly suitable for living and dining-rooms..50 inches wide. Sale price, yard..... 1.98

Dobby Cloth
Now is the chance for you to re-drape your bedroom or living-room with this fine weave of cloth in a honeycomb pattern. Colors of blue, rose, green or gold. Excellent for side drapes, cushions or bedspreads. Yard..... 98c
—Second Floor, C.D.S

39" Marquisettes
A large selection of fine quality Marquisette in a variety of exquisite weaves —sprays, dots and block designs in a number of pastel shades. Make your windows attractive with a pair of these curtains. Made up free of charge to fit your window. Yard .....
29c 35c 39c

Damasks REG., YARD 2.25
Heavy quality Damasks in extra good colors. Suitable for living-room or dining-room. Fade-resisting quality. 48 inches wide. Sale price, yard..... 1.50

Plain Slub Repps
REG., YARD 1.49
An attractive Repp that will look well in any room. It has a lovely sheen to its appearance, of good weave, and a material that sold at a higher price. Colors of brown, green or blue. Sale price, yard..... 98c

Shadow Cloth
In handsome designs and their colorfulness will brighten any home. Very effective for drapes, slip covers or cushions. 50 inches wide. Sale price, yard..... 1.29
—Second Floor, C.D.S.

THE CANADIAN DEPARTMENT STORES LIMITED

CORDOVA MAN'S HAND BADLY CUT

John Pressick Struck By Axe As He Attempts to Guide Falling Tree.

13 STITCHES REQUIRED.

HAVELOCK, January 28 (Examiner Correspondence). — While felling a tree in Methuen Township in the vicinity of Oak Lake on Wednesday noon, John Pressick, a young man resident of Cordova Mines, had his left hand almost severed by an axe in the hands of Charles Chard, also of Cordova.

The pair were engaged in notching a tree, when suddenly the injured man saw the tree starting to tilt, and putting his left hand on the trunk to direct it, he was struck a nasty gash on the middle of the hand, that almost cost his life, through loss of blood.

Pressick was rushed to Mrs. Cummings' Nursing Home by automobile in a greatly weakened condition after the trip of about eighteen miles over rough roads. Thirteen stitches were required, and the full extent of the injuries and the damage done to the bones of the hand are not yet fully known. He was attended by local physicians. The men were engaged by John E. Wood, well-known lumberman of Oak Lake.

January Meeting Belmont Institute

(Examiner Correspondence.)

HAVELOCK, January 26. — The January meeting of the Belmont Women's Institute was held at the home of the president, Mrs. Robert Anderson, and was well attended. The roll call, New Year's resolutions, was well responded to.

A layette, and other needed articles, were sent to a needy mother, and it was decided to purchase more flannelette for another layette, and material to finish a quilt. Repairs for lamps at the hall were also ordered.

Mrs. Will Smith, who was presented, thanked the members for their gift of one dollar bank account for her new baby.

On motion it was decided to have the secretary write the department regarding a short course, and summer speaker.

It was also decided to send a letter of condolence to Mr. Lancaster, who has suffered the loss of his wife, and active member and president of the Havelock Institute.

An interesting paper dealing with the life story of some of the hymn writers was given by Mrs. J. Seabrooke. This was followed by some of the hymns written by composers named in the paper being sung.

Mrs. Hartin contributed a humorous reading which was much enjoyed, and heartily applauded.

After the singing of the National Anthem, a delightful lunch was served by the hostess, assisted by Mesdames H. Scott, L. Keane, and J. Roe, and a social half hour was enjoyed over the teacups.

Warkworth

The Women's Institute social evening in which each member entertained their families, was held Tuesday evening in the town hall. The evening was spent in playing progressive euchre and crokinole.

The prizes were won by the following: Euchre: ladies, Mrs. Fred Brown, Mrs. J. A. Sykes. Gentlemen, George Nelson, Earl Brown; Lucky Plate: Earl Nelson.

Crokinole: Ladies, Mrs. J. McVety, Mabel Brown; Gentlemen: Harold Samis, J. McVety. Lucky Plate: Lucille Palmateer.

About 14,000 species of birds have been described.

CFL
CANADIAN INDUSTRIES LIMITED

Opera House of the Air
SUNDAY, 9.00 to 10.00 P.M.
A Midsummer Night's Dream
REGINALD STEWART
Conductor
CFRB, Toronto CNRO, Ottawa
CJGC, London CKAC, Montreal
CKOC, Hamilton CFCF, Montreal
CHRC, Quebec.

On The Air

Lewis E. Lawes

Day by day life behind the bars of Sing Sing prison is now portrayed on the air in a series of dramatized interviews with Warden Lewis E. Lawes. Lawes is recalling his own experiences during his 13 years as warden of the most celebrated penal institution in America for his microphone appearances.

Obituary

MRS. WILLIAM A. BELL

(Examiner Correspondence.)

FAIRVIEW, January 28. — The funeral of Harriet Henrietta Barnard, beloved wife of William A. Bell, concession 7, Smith Township, took place from her late home. A very large number of friends and relatives gathered to pay their last tribute to the departed, when a short funeral service was conducted by Rev. J. E. J. Millyard, and Rev. R. J. Merriam, and interment was at the Little Lake cemetery.

The pall bearers were Peter Tully, E. Roseboro, Joe Madill, Fred Bell, Wilfred Bell and Thomas Millburn.

S. B. HERRINGTON

(Examiner Correspondence.)

WOOLER, Jan. 28. — Mrs. Esti Terrill's brother, S. B. Herrington, of Frankford, died at noon on Jan. 25th. Mr. Herrington was the oldest son of the late Mr. and Mrs. William Herrington, of Carmen Brighton Township.

In the year 1882, the deceased was married to Armintha Pake, and for a number of years lived on a farm. Their children, two sons and one daughter, Sepha, who died 25 years ago. Frank, the older son, lives with his family at Melville, Saskatchewan, and Roy and wife, live at Richmond Hill, Ont.

Last year, Mr. and Mrs. Herrington, celebrated their golden wedding and their children and grandchildren were with them.

The deceased leaves a sorrowing wife, two sons, two brothers, Wesley Herrington, at Madison, Wisconsin. Edward at Saskatoon, Saskatchewan, and one sister, Mrs. Esti Terrill, Wooler.

The last few years, until superannuated, the late Mr. Herrington worked at the Hydro Power House at Frankford. He was a member of A.F. and A.M. of Brighton; a member of the United Church, a staunch Liberal, and lived a quiet, unassuming life of 82 years.

A private funeral was held from the residence on Friday, and a public service at the church, Rev. Mr Lane, the pastor, officiating. The pall-bearers were nephews—Lloyd Herrington, S. L. Terrill, M. E. Mabee, Elgin Pake and Jonathan Powell. Interment was at Carmen Cemetery.

WARSAW

Mrs. Allan Taylor and infant son, Grant, are visiting Mrs. Taylor's mother, Mrs. Arthur Kidd, in Lakefield.

The dance given by the hockey club on Tuesday evening was attended by about one hundred and twenty young people, who thoroughly enjoyed themselves. Eddie Payne was floor manager, and music was supplied by the junior orchestra: Kenneth Payne, Hector Thompson, Hilliard Hamblin, Sidney McCauley, with Mrs. Gordon Bowen as pianist.

On Radio Commission's First Broadcast

The honor of broadcasting the Canadian Radio Commission's first cross-Canada program under the new government plan of radio went to the band of the Royal Canadian Regiment of London, Ont., shown herewith, when they broadcast from London on Jan. 27 the first concert for the Commission. They were under the direction of Lt. L. K. Harrison (right). Other Canadian bands and the Toronto and Montreal symphony orchestras are scheduled to take part in the present series of programs. All stations on the network participate through invitation of the C.R.C., which assumes the expense of land wires to each station.

VALUES IN THE C.D.S. GROCETERIA FOR MONDAY AND TUESDAY

AYLMER 2½ Size Tin
Pork & Beans 11c

CROSSE & BLACKWELL'S TOMATO
Juice 3 tins 21c

EATON'S BULK
Cocoa 2 lbs. 29c

CHOICE Doz.
Lemons 21c

MacINTOSH RED CHOICE 5 LBS.
Apples 25c

QUALITY BRAND
Peas 3 tins 25c

THE VITAMIN CEREAL
Sun-Era 21c

ECONOMY BLEND Lb.
Tea 29c

EATONIA ORANGE 40-Oz. Jar
Marmalade 29c

ALL ORDERS OF $1 AND OVER DELIVERED FREE OF CHARGE IN THE GROCETERIA.

JOLLY GOOD PREPARED 24-Oz. Jar
Mustard 17c

BUTT Lb.
Pork Chops 11c

BEEF 2 LBS.
Bologna 25c

LEAN BEEF 2 LBS.
Cuttings 25c

FRESH CUT Lb.
Brisket 6c

CANADIAN DEPARTMENT STORES

NEW 10 P.C. PAY CUT IN LINE FOR C.P. AND C.N. RAILROADS

PROBABILITIES
Moderate winds; fair. Tuesday — Southeasterly winds; cloudy and milder.

The Peterborough Examiner

HOME EDITION

VOL. LXX., No. 24 — PETERBOROUGH, ONTARIO, CANADA, MONDAY, JANUARY 30, 1933 — PRICE THREE CENTS

HITLER IS NEW GERMAN CHANCELLOR

IRISH AWAITING ACTION PROGRAM FROM DE VALERA

Rumors Spread Efforts at Negotiating Annuities Dispute to be Resumed.

MUM ON OATH.

Leader Denies Result of Election is Evidence of Hatred for Britain.

DUBLIN, Irish Free States, Jan. 30.—(C. P. Cable.)—The Irish Free State was left speculating to-day on what program of legislation the Republican government will bring forward when the Dail Eireann assembles Feb. 8 now that President Eamon De Valera has for the first time a bare majority over all other parties.

The President, in a post-election interview, made it clear the government atitude was unchanged regarding the land annuities dispute with the United Kingdom, but apart from that, he said, nothing was settled. Rumors sprang up immediately that efforts at negotiating the annuities dispute would be resumed.

Mr. De Valera said the economic policy of the government would be aimed at ruralization and decentralization of industry. He explained the government wished to encourage industries complementary to the agricultural pursuits of the nation to establish themselves in small towns rather than crowd into the cities.

Not Evidence of Hatred.

He was emphatic in a statement that the result of the eleciton was not evidence of hatred for Great Britain. There was a great difference, he said, between a wish for independence from Britain and a dislike of British people. The majority of the people in the Free State, he added, wished to live on the friendliest terms with those of the United Kingdom.

On the subject of the oath of allegiance to the Crown the president said nothing. In his election platform, however, he pledged his party to renounce oath as a requisite to tenure of public office, recalling that the Senate which blocked a bill abolishing it once, would be powerless to stop its passage following the election.

Final Standing.

The final party standing with gains and losses was:

Republican 77 (five gains).
Labor (Govt.) 8 (one gain).
Nationalist (Opp'n) 48 (nine losses.
Centrist Opp'n) 11 (eight gains).
Independent (Opp'n) 8 (three losses).
Independent Labor Opp'n) 1 (one loss).

Anglo-Persian Oil Dispute Is Settled

GENEVA, Switzerland, Jan. 30 (A.P.)—Amicable settlement of the dispute between Great Britain and Persia over cancellation of the Anglo-Persian Oil Company concession has been tentatively reached, it was announced to-day.

Representatives of both governments have virtually accepted a plan advanced by Edouard Benes of Czechoslovakia, which involves negotiation for a new arrangement between the Persian Government and the oil company.

Persia cancelled the concession several weeks ago, charging among other things that the company was not paying the royalties it had contracted to pay. The British Government referred the dispute to the League of Nations Council.

Your Evening Smile

HE SAYS HE'S NOT!

Caller: "Are you sure the manager is not in?"

Dignified Office Boy: "Do you doubt his word, sir?"

ENTICING ITEMS

From To-day's Classified Ads

Modern Upper Apartment, near Quaker is for Rent.

Qualified Electrician, all classes of work done reasonable.

Blue Sand-striped Purse has been Lost.

Warm Furnished or Unfurnished Rooms are for Rent, Board optional.

Hen House and 12 Rock Hens are for Sale.

Strangest Cargo of The Seven Seas

When the Canadian Government steamer, Canadian Constructor, sailed from Halifax last week, she carried one of the most unusual cargoes ever entrusted to the skipper of any ship. Carefully packed away in her storage chambers were dozens of tins and bottles containing thousands of meningitis germs, en route to Melbourne, Australia, where they are to be used in experiments on treatment of the dread meningitis disease. The germs were from the Rockfeller Institute New York City, and the Canadian ship was chosen for the precarious task of transporting the valuable cargo as an experiment. Other previous consignments of the germs, shipped from New York, became sea-sick en route, and were useless on arrival for experimental purposes. If the Canadian Constructor proves seaworthy enough to prevent sea-sickness, other consignments are promised in the future But the vessel ran into an ill omen just as she was ready to leave Halifax harbor. Titanic waves hit the Nova Scotia shore, on January 27, and the vessel was forced to delay sailing. She left last Saturday ,however, on the tedius journey.

RAILWAY WAGES ON BOTH LINES AGAIN SLASHED

Second Ten Per Cent Cut From Basic Pay of Running Trades.

EFFECTIVE MARCH 3.

Reduction Hits 26,000, Including Engineers, Firemen, Conductors, Telegraphers.

MONTREAL, Jan. 30. — Formal notice of a 20 per cent. cut in the basic rate of wages was served over the week-end by the Canadian National and Canadian Pacific Railways on their engineers, firemen, conductors, trainmen, yardmen, and telegraphers, constituting the "running trades."

Effective March 3.

The union men affected number 26,000, scattered through every Province of Canada. The notice stated that the new rate would become effective March 3. It is a straight cut of 20 per cent from the basic rate, the rate paid the men up to Dec. 31, 1931. Between Dec. 31, 1931, and Feb. 1, 1933, the men had accepted a temporary deduction of 10 per cent under an agreement reached after lengthy discussion between union Chairmen and the railways. Consequently, the new rate will mean that the men will receive about 10 per cent less than they did during the life of the temporary agreement.

Decision as to whether or not the cut wil be accepted will be reached by the local unions of the runing tradesmen, who will inform their general chairmen. It is expected that about Feb. 20 there will be another gathering of union heads here, when the verdict of the locals will be known.

Week of Sessions.

The companies notice brought to a sudden climax a week of private meetings, in which Vice-Presidents and General Chairmen of the running trades affected have been conferring with the railway executives. The men stated their willingness to accept the 10 per cent. deduction until the end of 1933, or other such fixed period as might be agreed upon, but the company declined to accept this, spokesmen for the men stated tonight. Disappointment with the new notice was expressed by union leaders, including Senator James Murdock.

The General Chairmen have advised the railways that the proposal "will be placed before the men represented by the general conference, parties to this conference." They hope to be able to give "more definite advice as to the position to be taken on this all-important question by Feb. 23, or as soon thereafter as possible." Some 26,000 men are involved.

Men State Their Case.

The railways contended they had the right to continue the 10 per cent. wage deduction on and after Feb. 1, when the present contract expires. This is disputed by the men.

Artists Tired of Cafe's Wall Paint Redecorate It Free—As Egyptian Tomb

SEATTLE, Jan. 30.—(AP)—Business was good in Alex McEwan's restaurant. Then it boomed. Seven regular customers came in at once.

They carried step ladders, planks and paint. This was odd thought McEwan, but they were artists and artists, he knew, were odd fellows. He beamed:

"What will you have today, gentlemen?"

"We aren't eating, thanks," replied Ernest Norling. "We're painting. For three solid years we've looked at these walls. We want a change."

Step ladders and scaffolding were set up and the painters went to work. Eating ceased. McEwan fled to the potato bin and brooded. Hours later, the artists and their temperament having had their way, he came cautiously back. He found himself in an Egyptian tomb, modernized.

"Tomorrow," said Norling, "we can eat."

RELIEF FUND TOTALS $6,400

Toronto Savings and Loan Company Contributes $1,000.

CANADIAN GENERAL $500.

Peterborough's Relief Fund this morning totalled $6,400, representing 175 contributions.

Response to this community appeal is so far highly encouraging and satisfactory to the civic committee, and the initial confidence that the objective of $20,000 would be attained has been strengthened by the progress of last week.

The Toronto Savings and Loan Company subscribed $1,000 on Saturday, and the managing director of the company, W. G. Morrow, promised the committee that if the fund reached $19,000 the Toronto Savings and Loan Company would contribute another $1,000.

This is an obvious challenge to the citizens which will no doubt be taken up in the spirit in which it was made. And, incidentally it ensures the receipts of the last $1,000 which is usually the most difficult to collect.

Another substantial contribution reported Saturday by the committee was $500 from the Canadian General Electric Company which brought the present total within sight of the half way mark in the present campaign.

Averaging $36.00

A glance at the essential facts of the Relief Fund as it enters upon the third week of the appeal to the peopleof Peterborough shows that the average contribution has been $36, indicating that the bulk of the giving has been in comparatively large sums.

Many citizens have obviously been delaying their contributions, and others who can only afford small

(Turn to Page 5, Please)

Rumor Hinkler Found in Alps

LONDON, Jan. 30 (C.P.).—A report which could not be confirmed immediately, that Bert Hinkler, missing British flyer, had been found alive in the Alps, was received to-day by the committee which has been directing a search for him for three weeks.

Bert Hinkler started from Feltham Aerodrome on Jan. 7 on a solo flight to Australia. He was not reported after the take-off, and several days later a search was organized. On the assumption that he had come down somewhere in the Alps, the search centred there, but bad weather hampered the efforts.

The report resulted in the cancellation of a memorial service which was to have been held for him there.

RELIEF FOREMAN HURT BY BLAST

Police Rushed to Scene as Word of Dynamite Explosion is Reported.

VANCOUVER, January 30 (C.P.).—The Administration Building of the British Columbia Government Relief Camp at Wood Bay, 90 miles north of Vancouver, was shattered by a dynamite explosion to-day. R. C. Kean, relief foreman, was seriously injured.

There are 150 men in camp at Wood Bay. Several went to the assistance of Kean, who was found unconscious in the debris of the building. He was bleeding and stunned, but apparently not critically injured. He was placed aboard a boat and started for Vancouver.

The camp consists of a main bunkhouse, a number of smaller buildings and the office building, occupied by Kean alone.

Provincial Police officers from Pender Harbor left for Wood Bay to investigate the cause of the explosion.

WEST BASICALLY SOUND, ROTARY SPEAKER STATES

Will Be Quick to Rebound From Present Depression, Rotarian W. W. Emerson Declares.

CHEQUE PRESENTED.

Rotary's Donation of $1,000 to Local Relief Fund is Handed Out To-day.

A distinct note of optimism as regards agriculture in Western Canada was sounded at to-day's luncheon of the Peterborough Rotary Club by Rotarian W. W. Emerson, business manager of The Country Guide of Winnipeg, who, speaking under the auspices of the Canadian Advisory Committee of Rotary International, dealt eloquently with the subject of Western Canadian conditions and declared that the Prairie Provinces would swiftly rebound from present conditions when the tide turned.

Another feature of the meeting was the presentation by Rotarian George A. Gillespie of Rotary's cheque for $1,000 for relief purposes, to City Clerk S. R. Armstrong and Mayor Denne, also a guest to-day, expressed the thanks of the council and citizens generally to the club.

In beginning his address, Rotarian Emerson, who was introduced by Rotarian R. L. Dobbin said that if he were to take a text for his remarks he would choose the phrase, "reasoned tranquility," as used by His Majesty the King, in his Christmas message.

His hearers were advised not to judge of Western condition from surface indications, but to look underneath for basic conditions.

There were three questions to be answered Rotarian Emerson said:

1. "Can we assure ourselves that the practises followed in Western Canadian agriculture are basically sound, and are they such as to cope with the problems that will face us for the future?"

2. "Are there any present causes for optimism in the situation in Western Canada?"

3. "Has Rotary any legitimate place in helping to overcome the difficulties which admittedly exist?"

He pointed out that farming is the basic industry of Canada, with the largest number of people engaged in it, the greatest amount of capital invested, and the largest turnover. As agriculture waxed and waned, so waxed and waned the business man's prosperity.

"Agriculture," he continued, "should not feel any undue resentment if business presumes to criticize it, because this is a matter of national importance, and the critics are most anxious to cure the condition."

There had been a strong tendency in the east to feel that the west would have been better off it it had gone in more for mixed farming

(Turn to Page 11, Please)

Nazi Forms Cabinet Without Centrists Or People's Party

Fiery National Socialist Is Backed By Reichwehr Army, His Own Storm Troops And "Steel Helmeters"—Organized Labor In Bitter Opposition.

FAILURE OF BAVARIAN AND CENTRE PARTIES TO LINE UP WILL MEAN ANOTHER ELECTION.

BERLIN, Jan. 30.—(AP)—Adolf Hitler, leader of the National Socialist party, was appointed today chancellor of Germany.

The Nazi leader formed a cabinet without the Centrists and Bavarian People's party, who will be asked to tolerate his regime or else parliament will be dissolved.

Hitler's first cabinet session was called for 5 p.m. today. The cabinet, as composed, is one of determined men who have behind them, in addition to the Reichswehr (army), "Hitler's storm troops" and Seldte's "Steel Helmeters."

That organized labor will be bitterly opposed to the new cabinet may be taken for granted.

Should the Catholic Centre and Bavarian parties, which are allies, decline to support the Hitler cabinet, new elections will be held with the slogan "For Hindenburg and Hitler."

Hitler, Former Chancellor Von Papen and Hugenberg, leader of the Nationalist Party, filed into the President's office at noon for the meeting which probably will prove one of the most fateful conclaves in the young republic's history.

That the Cabinet would have the support of a majority of the Reichstag seemed unlikely because the Centrists and Bavarians insisted upon constitutional guarantees from Hitler which virtually would make him inocuous. Hitler insisted on important posts for his Nazis and also desired to have the storm troops become an official body along the lines of the Italian Fascist Militia.

The Cabinet Personnel

Chancellor—Hitler.
Vice-Chancellor and Prussian Commissar.—Franz Von Papen.
Foerign Minister — Konstantin von Neurath.
Finance — Lutz Schwerin von Brosigk.
Interior—William Frick.
Defence—General Werner von Blomberg.
Economics and Agriculture—Alfred Hugenberg.
Labor—Franz Seldte.
Posts and Transportation—Eltz Von Ruebenach.
Minister Without Portfolio—Hermann Goering.
Justice—(unfilled).
Employment Commissioner — Guenther Gerke.

Goering, who has been Speaker of the Reichstag, will be charged with the Commisisonership for Aviation and the Commisisonership for the Prussian Ministry of Interior. Goering and Frick are National Socialists.

PRISONERS GIVE THEIR VERSIONS OF SMITH CASE

One Testifies Deceased Was Sent to Work Ill—"Looked Ghastly."

OFFICIAL PROBE.

Victim Given 3 Strokes of Strap in Whipping Machine 12 Days Before Death.

BURWASH, Ont., Jan. 30 (C.P.).—The statement Frank Smith was a "pitiful object" in the bull gang the day he was strapped was made to investigating officers by a prisoner to-day when the enquiry into Smith's death was continued at the Ontario Instructural Farm here.

The investigation resulted from charges Smith, who died from broncho-pneumonia on July 12, was cruelly treated and neglected.

Prisoner "R" testified to-day Smith was sent out to work although he had complained of being ill. A guard had sent the man back. "He was a greenish gray in color, and seemed on the point of collapse. His legs were shaking and he looked absolutely ghastly."

Prisoner "Q," who had been given 10 straps, considered Smith had been cruelly treated. "Were you able to be around after the 10 straps?" he was asked.

"Yes," was the reply.

Left Marks.

"Did they leave marks?"
"Yes."
"But they didn't bring blood?"
"I hardly think so."
"You think Smith was badly treated?"
"It was a shame the way the man was handled."
"The man was pretty sick to get only three straps," argued the next witness, prisoner "S." He declared he had seen John Mann recently thrown out of a dormitory by four guards.

Previous evidence had shown Smith, 12 days before his death, was placed in a whipping machine and given three strokes of the strap.

"The sergeant (M. Vincent) has been pretty lucky in whom he picks on to throw out," said the prisoner. "He picked the wrong man. This man has never worked again and has been moved away to another institution." The other institution referred to is the Ontario Hospital for the Insane at Mimico, according to Inspector Norris.

2ND BATTALON CHURCH PARADE

Commemoration Service is Held in Bowmanville United Church.

12TH ANNIVERSARY.

BOWMANVILLE, January 30. — (Examiner Staff Reporter). — Memories of the famous 2nd Battalion (C.E.F.), one of the notable units which went overseas with Canada's first contingent, and with which Peterborough has an intimate and precious connection, were fittingly revived here on Sunday morning in the 12th annual church parade of veterans of the battalion.

The service in St. Paul's United Church, strikingly commemorated the 12th anniversary of the plac-

(Turn to Page 5, Please)

DETROIT STRIKE SHOWS NO SIGNS OF LETTING UP

Briggs Plant Opens Employment Gates, But No Lines Form.

1,800 ON PICKET DUTY.

Ten Demonstrators Arrested —One Strike-breaker Beaten Up.

DETROIT, January 30 (C.P.). — The deadline which the Briggs Manufacturing Company set for the return of 6,000 striking employees, passed at noon to-day—with no indication that the men who walked out last week would return immediately, or that their positions would be filled to-day from the ranks of the unemployed.

First violence of the five-day-old strike occurred this morning when a group reported by State Police to be members of the picket lines, severely beat Arthur Noblet, who, they said, tried to enter the employment gates of the company's Highland Park plant. Police fdced the group back and took Noblet to a hospital.

Gates Opened.

Employment gates of the company's plant were thrown open to all applicants at noon to-day. No lines formed, however, and pickets said by police to number 1,800 at the Mack Avenue plant and 2,000 at the Highland Park plant, continued to march in the streets.

Ten demonstrators, whose names were withheld by police, were arrested this morning at the Highland Park plant.

Meanwhile, no word came from the Ford Motor Company, whose plants were forced to close due to failure of the Briggs Company to supply bodies. Henry Ford on Saturday indicated if the strike is not settled to-day or to-morrow, his company will prepare to manufacture its own bodies in order to get into production.

FOUR RINKS IN DISTRICT CUP

Two Local Quartettes Matced Against Equal Number From Lakefield.

ONTARIO TANKARD PLAY.

Re-awakened activity was evident at Peterborough Curling Rink this morning, where two groups of curlers were engaged in combat in the District Cup and Ontario Tankard games respectively.

In the District Cup competition, Peterborough had two rinks matched against an equal number of rinks from Lakefield, last year's holders of the group championship.

D. M. Bissell of Peterborough skipped a rink against P. Spence of Lakefield, and J. H. Sedgewick took his rink into action against D. H. Charlton of Lakefield.

The victorious club will be awarded a cup presented by the Ontario Curling Association representative of the District Group honors, and will also earn the right to send two rinks to Toronto to play off for the District Cup against the representatives of the other fifteen groups.

In the Ontario Tankard elimination contest, Bobcaygeon, Lindsay, Fenelon Falls and Peterborough each have two rinks entered and play is in progress to decide which club shall send its two rinks to Toronto to play off for the Tankard with the other group winners representative of all Ontario.

The skips of the various rinks are: Bobcaygeon, L. Nicholls and M. Thurston; Fenelon Falls, Harry McCallam and J.H. Stanton; Lindsay, R. Butler and Frank Carew; Peterborough, W. J. Oke and Dr. N. H. Sutton.

Mrs. Fallis On List At Sarnia Tory Meet

SARNIA, Ont., January 30 (C.P.). —Hon. George S. Henry will pay his first visit to Sarnia since his election as Premier of Ontario tonight, when he will address the annual meeting of the West Lambton Conservative Association. Other speakers will be Dr. A. R. McMillen, M.L.A., West Lambton; Howard Fraleigh, M.L.A., East Lambton; N. L. LeSueur, president of the Western Ontario Conservative Association, and Mrs. Howard Fallis, of Peterborough.

COLLECTIVISM IN PALESTINE IDEAL SAY JEWISH MOTHERS

Prefer Communal Nurseries to Gutters of Great City for Children.

LIFE IS CAREFREE

By PIERRE VAN PASSEN

Copywright

Ain Charod, Esdraelon Valley, Jan. 10.— This is a Communist colony. For people who tremble at the mere mention of the word Communist because they imagine it was some connection with Moscow and therefore with nationalization of women, Asiatic barbarism, attacks on religion and sundry other phantoms conjured up by reaction, we will call it a collectivist colony. The population of 1,000 young Jewish men and women own in common the farm machinery, the houses, the soil, the cattle and the industrial machinery, for there are several small factories in Ain Charod.

Pierre van Paassen

As is usual with Communists, the People of Ain Charod and other collectivist colonies in Palestine undermine the family. This is the way they accomplish this most criminal instinct by keeping the children in separate homes. But

(Turn to Page 6, Please)

Two Bandits Rob Markham Bank

MARKHAM, Ont., Jan. 30 (C.P.)—Working with coolness and precision, two daring bandits to-day held up the local branch of the Canadian Bank of Commerce and escaped with 2,000 in cash.

The thugs escaped in a car previously reported stolen from Bert Dawson, Toronto, after being chased for some distance by the town constable.

The teller of the bank, S. M. Marchen, and two other employees, were forced to back into the vaults by one of the men, while the other stood guard at the door. The inside man slammed the door of the vault, but the bolt had been "shot" and the door would not close. The men held the three employees at bay with a gun, while he scooped up what money was in sight, and the two bandits then escaped.

PROVINCE ACTS TO GUIDE RELIEF STURGEON FALLS

Committee of Three, All Outsiders; Will be Named Immediately.

STRICTER CONTROL.

Chief of Group Likely to be Torontonian—Montieth Mum on Details.

TORONTO, Jan. 30.—Immediate appointment by the Henry Government of a special committee to administer direct relief expenditures in the northern municipality of Sturgeon Falls was announced Saturday night by Hon. Dr. Joseph D. Monteith, chairman of the Unemployment Relief Committee of the Ontario Cabinet.

Personnel of the committee has still to be selected. It will probably comprise three men—all outsiders—with the chairmanship possibly going to a Torontonian. Details of the arrangement will be taken in hand by the Minister of Labor today and tomorrow.

Asked if recent disclosures in connection with the Royal Commission inquiry now being conducted at Sturgeon Falls had prompted the Government's special committee decision, Dr. Monteith declared: "I wouldn't say that. All I can say is that we have decided on a committee, and the committee will be named without delay."

Last week a deputation from Sturgeon Falls, made up of A. A. Aubin, M.P.P.; Theodore Legault, former M.P.P., the mayor and several representative business men, waited on Premier Henry at Queen's Park, urging the Government to assume 100 per cent. cost of relief, on the ground that there was no longer any money in the town, the Government would not honor vouchers, and merchants could not see their way clear to further handing out goods with no assurance of payment. Following the deputations, the Prime Minister is reported to have sounded out the cabinet on the situation.

Cabinet's attitude is said to have been that while prompt measures should be taken to continue relief—in other words, no one should be allowed to go without food or clothing and distributing aid than up to the present has prevailed in Sturgeon Falls should be applied. The committee appointment, now announced by Dr. Monteith, is said to be the answer.

AMAZING RESULT FROM INVENTION

Grimsby Man Claims New Machine Doubles Horsepower Applied to It.

'INDUSTRIAL REVOLUTION.'

HAMILTON, Jan. 30.—(C.P.). — Aeroplanes that can fly as long as their parts are kept in repair, liners that can cross the Atlantic needing nothing but a little oil in their machinery, trains that can travel up and down Canada without coal, manufacturing plants self-contained so that that they require no hydro serivce, practically unlimited power and heat in the home for nothing but a song, a new industrial revolution, in short, is promised through the invention of a machine by J. M. Mitchell of Grimsby, providing the machine does everything he says it will do, when it is tested and re-tested.

"I have applied for patents," Mr. Mitchell said.

"I took my idea to Toronto university, and they could not find any flaw in my theory. They worked hard to find a fallacy, but they couldn't do it.

"But the proof of the pudding is in the eating. I have made a machine that doubles the horse power that is applied to it. That's a complete answer to the sceptics. Incredible—but it works."

A demonstration of the ability of the machine to perform what its inventor claims was given for newspaper reporters here. A small model had been set up fitted with a tiny motor. The motor runs a lifting device and certain weights are raised at a specified speed. When the Mitchell appliance was applied to the apparatus, the same motor apparently lifted larger weights without loss of speed of lifting.

A few drops of glycerine added to soapsuds improves its bubbleblowing quality.

BUILT ITS REPUTATION ON CLEANLINESS

ALWAYS HAS BEEN HIGH CLASS, QUIET, COMFORTABLE, SPOTLESSLY CLEAN AND MODERN IN EVERY DETAIL.

HAS ONE OF THE FINEST DINING ROOMS IN CANADA; YOU WILL ENJOY THE TASTY INEXPENSIVE FOOD.

From Depot or Wharf take De Luxe Taxi 25c

Rates Single $1.50 to $3.00 Double $3.00 to $5.00

C. S. POWELL, Prop.

HOTEL WAVERLEY

Spadina Avenue and College Street

Write for folder

Tears and Onions

CHATHAM, Ont., Jan. 30.—(C.P.)—Here man comes to bat with another idea for the prevention of tears while peeling onions. Here is George Kelly's system:

"Go into the kitchen and get a good strong, pungent onion, also get a quarterslice of ordinary bread. Now place the bread between the teeth, allowing it to protrude slightly, keeping the mouth slightly open. Then cut or grate all the onions you want and not a single tear will come to your eyes."

Other means of prevention, submitted by members of the feminine sex, include:

Placing a piece of raw onion on the head.

Holding a needle between the teeth.

Peeling the onion under water.

VARCOE HEADS CENTRAL FAIRS

Central Ontario Fairs' Association Holds Convention in Belleville.

FAIR DATES ARE SET.

Clarence W. Varcoe of Roseneath, was unanimously elected president of the Central Ontario Fairs' Association at their convention in Belleville Thursday. Mr. Varcoe is secretary of the Roseneath Fair.

H. S. Aylsworth of Warkworth, is the first vice-president, and R. M. Mitchell of Belleville, second vice-president. J. L. Hay of Campbellford, was re-elected secretary-treasurer.

John Locke, of Campbellford, retiring president, said that all the fairs affiliated with the Association had received more exhibits than ever last year, and expressed the assurance that their general condition and outlook was on the upward trend.

Delegates objected to the grants from the government as arranged under the new act relating to the smaller fairs in Ontario, and passed a resolution which will be presented this week at the annual meeting of the Ontario Fairs' Association in Toronto.

Incorporated in the resolution is a request that the government base their grants on the total of personal and municipal grants and other cash. As the act now reads the government merely gives an amount equivalent to the municipal grant received in the previous year from the respective municipalities.

J. Lockie Wilson of Toronto, who for years has been superintendent of fairs, was the principal speaker, and as an appreciation of his assistance he was presented with a smoking set.

Fair dates for this year were fixed as follows:

Bancroft—Thursday and Friday, September 14th and 15th.

Belleville— August 29th to September 1st inclusive.

Campbellford—Tuesday and Wednesday, September 26th and 27th.

Centreville— Friday and Saturday, September 8th and 9th.

Colborne—Tuesday and Wednesday, October 3rd and 4th.

Coe Hill—Tuesday and Wednesday, September 12th and 13th.

Frankford and Sidney—Thursday and Friday, September 14th and 16th.

Madoc—Tuesday and Wednesday, October 3rd and 4th.

Marmora—Thursday and Friday, September 21st and 22nd.

Napanee—Monday to Wednesday, September 4th to 6th.

Roseneath—Thursday and Friday, October 12th and 13th.

Stirling—Tuesday and Wednesday, September 19th and 20th.

Tweed — Thursday and Friday, September 28th and 29th.

Warkworth—Thursday and Friday, October 5th and 6th.

Wooler— Wednesday, October 18th.

Brighton—Tuesday and Wednesday, September 19th and 20th.

Picton, Deseronto and Shannonville were not represented.

580 LOSE LIVES AS SHIP SINKS

Struck Broadside by Huge Wave—All Victims Chinese Except One Missionary.

LONE SURVIVOR'S TALE.

SHANGHAI, Jan. 30 (C.P.).—Five hundred and eighty persons, all Chinese except one British missionary, were reported by a Chinese survivor to-day to have drowned when the steamer Hsin Ningtai sank on January 15 in Hanchow Bay. He said he was the sole survivor.

(Shanghai newspapers on January 18 said reports that at least 300 Chinese were lost when the Hsin Ningtai sank were confirmed).

The report to-day was from a Chinese who arrived in Ningpo.

He said the ship carried an excessive cargo of wheat and hogs and when it was struck broadside by a big wave, turned turtle and sank, carrying every one to a watery grave except himself. He said he happened to be on deck, was washed overboard and rescued by fishermen.

(Previous meagre reports said scores of corpses were washed ashore).

COUNTY COUNCIL CUTS ROAD RATE BY A HALF MIL

Amount to be Spent on Suburban Roads Left With Committee.

DISCUSS WAGES.

Reeve Ferguson Discusses Construction on Highway 7.

A tax rate of 2 mills for County Roads expenditures during the present year was struck by Peterborough County Council at the closing sessions on Saturday afternoon. It is a reduction of a half mill as compared with the past year.

Regarding the appropriation from the city for Suburban Area roads the matter was left in the hands of County Roads Committee, under chairmanship of Reeve Rork Ferguson. Before any decision is made in this regard it will be the endeavor of the committee to arrive at an understanding with the Suburban Area Commission with a view to have the rate of wages paid to County and Suburban road employees on the same basis.

Last year wages paid to the Suburban Area road employees were higher than those received by County road employees. A recommendation made by the Council to the County Roads Committee would provide for the wages paid by both authorities being an average between the two rates of wages paid last year.

The recommendation of the Council, made on motion of Reeve F. D. Leahy, seconded by Deputy Reeve Davidson, suggested the following scale of wages: teams 40 cents per hour; machine men, 35 cents per hour; foremen and patrolmen, 30 cents per hour; and laborers, 20 cents per hour.

Last year the following scale was paid:

	County.	Suburban.
Teams	45	50
Machine men .	38	40
Foremen and Patrolmen ..	38	40
Laborers	23	28

The report of the roads and bridges committee was adopted as read in open council, although Reeve W. A. Anderson made strenuous objection to the clause which sanctioned attendance of the council at the Good Roads Convention, and sought in vain to have an amendment made.

Warden McIntosh, who was a delegate to the Convention a year ago, said that there was a great deal of practical good to be derived from the convention. The trip was regarded as a business trip and last year, he said, it had also provided the Council with an opportunity of interviewing the Ministers of several government departments concerning matters of benefit to the County.

Report Adopted

The report of the County Roads committee was also adopted as read and without amendment, although here again Reeve Anderson sought to have the salary of the County Road Superintendent reduced from $3,000 to $1,500 per annum.

It was the general opinion of the

(Turn to Page 6, Please)

Court Would See Some Real Spirits

SAN FRANCISCO, Jan. 30. — (C.P.).—An open-court seance at which summons for spirits were promised appeared as a possibility here to-day with the resumption of the contest over the $40,000 estate of the late Dr. Frank E. Bishop, elderly optometrist.

Clifton Hildebrand, attorney for Mrs. Gertrude Dickson, chief beneficiary of Dr. Bishop's will, announced he was prepared to call for the seance. He said he would place Mrs. Dickson's divorced husband, James J. Dickson, self-styled "spiritualist minister," on the stand and would ask him to summon the spirits.

Dr. Bishop's five sisters, who are contesting the will, charge their brother was influenced by "spooks," allegedly prompted by Dickson, to leave his estate to Mrs. Dickson, and then commit suicide.

Two Cordova Men Hurt Cutting Wood

HAVELOCK, Jan. 30.—(Examiner Correspondent.)—Two minor mishaps involving injuries, occurred in Belmont on Saturday. Joseph Peacock, of Cordova Mines, was cutting wood with Frank Youmans when a tree became lodged in the limbs of another tree. The pair attempted to remove it by means of a pry and, in so doing Youmans' axe slipped and caught Peacock a nasty gash on the ankle. Local physicians were called to attend the wound that required several stitches.

A second accident took place near Cordova when Carmon Saunders was felling trees for the Trenton Cooperage Company. A dead limb broke from a falling tree and struck him on the lower lip and chin. Three stitches were required. Local physicians also attended Saunders.

At the present rate of mining activity, the world's iron mines will be exhausted in 250 years.

As early as 400 B.C., the philosopher Democritus developed the idea of atoms.

FIND OSHAWA EX-ALDERMAN DEAD IN FIELD

Ex-Alderman and War Veteran Has Cuts About Head and Hands.

ONE ARREST MADE.

Police Find Signs of Struggle Near Spot—Inquest Ordered.

OSHAWA, Jan. 30. — His head gashed and with cuts on his face and hands, Thomas Sheridan, 60, of 327 Mary Street, was found lying dead in a field near Park Road North, at nine o'clock Sunday morning.

Later, Provincial Constable Thomas Mitchell, Provincial Traffic Officer S. T. Hilliard and Detective Sergeant N. McGee arrested Archie Hopkins, Park Road North, on a nominal charge of vagrancy.

Hopkins, whose home is near the spot where Sheridan's body was found, admitted to the police that Sheridan had been at his place on Saturday afternoon, but denied that he had seen him since.

It has not yet been decided whether Sheridan died of the injuries he received, or from exposure, Coroner Dr. F. J. Rundle stated yesterday. Estimating that life had been extinct for about an hour before the body was found, Dr. Rundle hoped that an autopsy would reveal the cause of death. An inquest is to be held later.

Few Clues.

Although blood marks were found on the ground near where the body lay, indicating that possibly a struggle had taken place, the police stated that a close investigation had revealed little. Residents living in the vicinity had heard nothing unusual Saturday night. Apparently, Hopkins was the last to have seen Sheridan alive.

Sheridan had been missing from his home since Saturday morning.

Deceased had been a life-long resident of the city and was a veteran of the 20th Battalion C.E.F. He was an alderman in 1923 and 1924. He is survived by two daughters, Rhea Sheridan, Sault Ste. Marie, Ont., Mrs. R. Mosier, Toronto; one son, Billy, at home; three sisters: Mrs. Harold McKeen, California; Mrs. Alfred Fursey, Leamington; Mrs. Hugh Gordon, Toronto, and two brothers, John, Toronto, and Frank of Oshawa.

It takes about two-fifths of a second for a ball thrown by a pitcher to reach the plate.

No Houdini

PITTSBURGH, Jan. 30.—(C.P.)—Motorman George Pavouska, who loves to "tinker," found a pair of handcuffs in the wash room of the car barn—left there by a patrolman who walks a beat nearby. Surprised when Pavouska's car failed to leave the barn, on time an official went to investigate and found the motorman, red faced and struggling, imitating the late Houdini. Only Pavousky couldn't get the bracelets off.

Police were called, the "prisoner" liberated and, without further reply, he sprinted for his car.

SESSIONS BEGIN OTTAWA TO-DAY

Afternoon Will Be Given Over to Private Members' Business.

8 EMPTY SENATE SEATS.

OTTAWA, January 30 (C.P.). — Facing a legislative program featured by many important items, Parliament will resume this afternoon following an adjournment of a couple of months. Most of the Senators and members of the House of Commons are in Ottawa, although quite a number will not be here until to-morrow since the afternoon's sitting will be brief.

The Upper House will assemble with eight of its seats vacant, death having removed that number of Senators whose places are yet to be filled. In the House of Commons two vacancies exist—that of Yamaska, created by the unseating of Aime Boucher, and of Restigouche-Madawaska, by the death of Max Cormier. To-day the Speaker of the House will issue writs for elections in these constituencies.

Government business will not be reached this afternoon, the session being given over to private members.

—Those Nudists

CLEVELAND, Jan. 30. —(C.P.)—Where do the "nudists" go when winter comes. Outdoors, it seems.

Says a bulletin of the Northern Ohio League of Naturalists:

"So far this winter on an average of three days out of seven it has been possible to be out of doors, entirely nude, for at least an hour without any discomfort whatever and without danger of getting chilly or taking cold."

UNIQUE PLANT BRINGS RADIUM FROM BULK ORE

Many Processes at Port Hope Refinery Before Precious Element Emerges.

FACTORY DESCRIBED.

PORT HOPE, Ont., Jan. 30—A prospector high above Great Bear Lake looked down. Strange markings on the shores of the lake lured him. The next year he returned and found pitchblende, mineral from which radium is derived. From that casual glance came Canada's first radium refinery here.

It's a queer place, this refinery. A long concrete building surrounded by a high wire fence. A strange place. The front door is locked. The fence seems insurmountable. A watchman at the gate scrutinizes people closely. A show of credentials and finally, admittance.

A long white table covered with jars of minerals. A big safe. Bunsen burners, one burning steadily. A small retort filled with mineral, "stewing" over the burner.

In the background the factory. Huge tanks on one side. On the other, a maze of pipes, stairs, earthenware, crucibles, pots. On the left the tanks for uranium extraction. On the right, the machinery for the production of the world's most valuable "salt." For it looks like salt, this lead-packed radium which is so greatly needed for cancer treatment. But there is a vast difference. A needle no larger than that used in a phonograph is worth $650 when filled with radium.

But with M. L. Pochon, scientist who learned his trade in Paris, let us climb to the roof, the "top of the world," as Mr. Pochon says. Wooden stairways wind around the machinery. At the top is a narrow platform. There are bags of ore, pitchblende. There are carboys of chemicals. Into two electrically-stirred vats the ore and chemicals are poured. The ore is a black powder, already ground.

Strange Things Happen

The mixture is heated and stirred. Strange things happen. It travels by gravity and vacuum pump into other vats, through rubberlined pipes. Finally the uranium and residue is drawn off. The white precipitate containing the radium is removed to the laboratory. The residue starts up to the top again and moves through a succession of wooden tanks until it emerges as a yellow powder, used for ceramics and pigments.

But that is of minor importance. Let us follow the radium to the "lab" for the final processing. There are dozens of quartz bowls in the "lab." The radium, in liquid solution, moves from one to the other. The liquid crystalizes. It travels on and on, the bulk becoming less and less. From the big vats in which it started it moves gradually into smaller glasses and bowls. Eventually, it reaches a small container no larger than Milady's thimble. It is pure radium now, nearly ready to take its place in the fight against the dread scourge of cancer.

In many cases the radium must now be placed in surgical needles. This is a delicate and dangerous operation. For radium's emanation and radiation are dangerous. Hence the chemist, as he fills the needles, must be protected. He sits before a glass case. e places his hands in rubber gloves, through holes in the end of the case. Across the section where his chest rests runs a heavy lead pad. The rays are absorbed by lead, while the sealed glass case retains the bulk of the emanation.

It takes hours to fill each tiny needle. Then the radium is weighed on scaled so delicate the marking of a lead pencil on a sheet of paper would upset their balance. They will weigh 1-100th of a milligram, and there are 1,000 milligrams in a gram. It is delicate work.

In the laboratory too is a large vat of water. After each operation the scientists wash their hands in this vat. Whens the vat becomes filled it too is submitted to the final processing given the radium itself. Every possible atom of the radium is extracted, for it is of vast value.

And, as was often said of pigs at the Chicago stock-yards, everything is used but the "squeal."

End Serious Coughs With Creomulsion

Don't let them get a strangle hold. Fight germs quickly. Creomulsion combines the 7 best helps known to modern science. Powerful but harmless. Pleasant to take. No narcotics. Your druggist will refund your money if any cough or cold no matter how long standing is not relieved by Creomulsion. (adv.)

No Cabinet Position Says Owen D. Young

NEW YORK, Jan. 30.—(AP)— A Washington dispatch to the New York Times says Owen D. Young, who has been prominently mentioned for United States Secretary of state in the Roosevelt cabinet, has written a letter to the president-elect informing him that he cannot be considered for a cabinet position.

The Times says this information was made known at Washington by Democrats in the confidence of Young.

The despatch says it is asserted that Young felt he could not allow his name to be considered, partly because of business affairs and for personal reasons.

The college fraternity Phi Delta Theta has a membership exceeding 35,000.

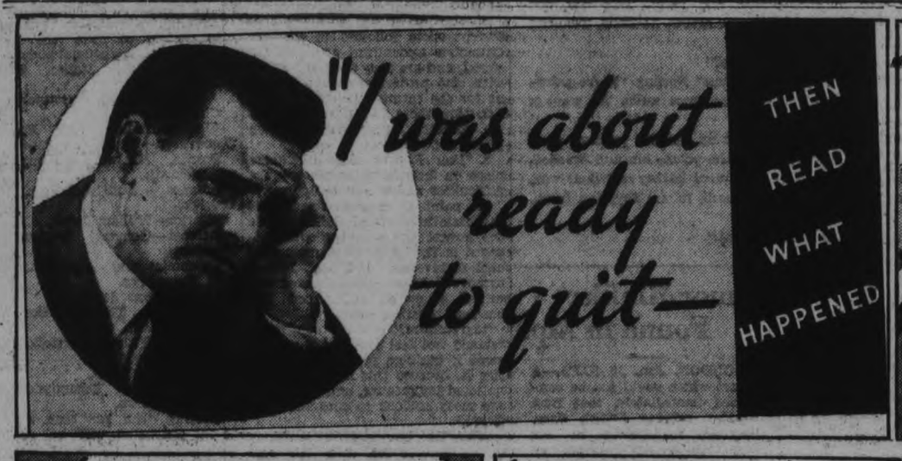

Take this Doctor's Advice!

BE WARNED in time! If you have frequent headaches, colds, indigestion—if you suffer from lack of energy or skin troubles—follow the advice of famous doctors. *Clear up chronic constipation by eating fresh yeast!*

Dr. Foveau de Courmelles, noted Paris physician, says: "I recommend fresh yeast especially for run-down people."

Why not try it in your own case?

EAT FLEISCHMANN'S YEAST just plain or in a third of a glass of water—before meals, or between meals and at bedtime. (At grocers, restaurants, drug stores, soda fountains. It's rich in vitamins B, G and D.)

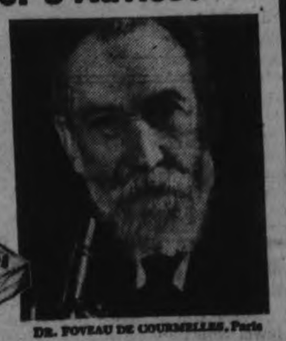

DR. FOVEAU DE COURMELLES, Paris

Buy Made-in-Canada Goods

NEIGHBORLY NOTES

Please Phone Items to 1600 or 1601

The regular weekly meeting of the Caledonian Club was held on Friday evening in the Woodmen of the World Hall, with a fairly large attendance. Carpet bowling was the main attraction, and the teams were made up by Mr. D. Anderson. Some of the members also played card games. The carpet bowling games were keenly contested, and the finals aroused much enthusiasm. The winners were the team captained by Mr. R. Henry, and included Mrs. R. Bethune, Mrs. A. Wilson, Mr. D. Anderson and Mr. R. Hendry. The runners-up were Mrs. J. Sherratt, Mrs. A. Milne, Mr. J. Sherratt and Mr. J. Wyllie (captain). Mr. D. Anderson presented the cups to the winning team, which will be held by them until the next contest. Following the games the committee served light refreshments and a short time was spent in dancing. A large attendance is expected next Friday for the business meeting.

* * *

Prize-winners at the weekly euchre party held on Friday evening under the auspices of the Loyal Order of Moose, in their hall, were as follows: Ladies' first, Mrs. E. White; second, Miss M. Allen; third, Mrs. E. W. Foster; fourth, Mrs. E. Robinson. Ladies' specials, Mrs. E. W. Foster and Mrs. F. Roberts. Men's prizes: First, Mr. J. M. Allen; second, Mr. Bruce Clark; third, Mr. B. McLean; fourth, Mr. E. Holden. Specials, Mr. A. Wade and Mr. T. Laffy. Twenty-three tables of cards were played.

* * *

On Saturday evening, thirty members of the Peterborough Garrison Badminton Club motored to Lindsay and took part in a tournament with the Lindsay Badminton Club, in the Armories. Lindsay won the men's doubles and ladies' doubles, both by four games to two. Peterborough won the mixed doubles, eight to four, making the final result a tie, 12-12. The Lindsay ladies served refreshments at the close of the tournament, Mrs. Moore and Mrs. Weeks pouring coffee.

* * *

A jolly dance was held on Friday evening at the Kawartha Golf and Country Clubhouse, under the auspices of the Test Department of the Canadian General Electric Company. Spendid music was played by George Broadley's Country Club orchestra. The committee in charge of arrangements included Mr. R. D. Mawhood, Mr. J. E. Thomas and Mr. H. W. Moxon. Guests were Mr. and Mrs. Walter Jackson, Mr. and Mrs. V. Rutherford, Mr. and Mrs. T. Welbourne, Mr. and Mrs. G. W. Gore, Mr. and Mrs. C. Campbell, Mr. and Mrs. J. Willis, Mr. and Mrs. A. R. Jones, Mr. and Mrs. L. D. Carver, the Misses H. Archambault,, G. Clark, A. McCarthy, M. Henry, G. O'Brien, M. Westbye, I. Fry, M. Brown, G. Brownlie, E. Brownlie, H. McFadden, M. Hart, M. Lacheur, G. Lucas, P. Buller, M. Irvine, M. Menzies, D. Deannard, M. Hunter, C. Forrest, R. Head, B. Vincent, E. Hawley, D. Goheen, M. Garvey, H. Gainey, H. Buchanan, M. Galt, and Messrs. G. B. Cathcart, A. Archambault, J Lynch, T. Lynch. W. Schmidt, D. Martin, W. B. Brown, C. Muir, M. Mesley, R. D. Mawhood, G. Wensley, H. W. Moxon, G. Huffman, V. Chandler, J. W. Smith, Bob Jennings, D. J. Emery, J. H. Smith, S. N. Lawrence, E. H. Tracey, W. T. Holgate, Cliff Cadd, O. Price, J. Sparrow, G. Fee, F. Doris, H. Hunter, Jack Pattee.

* * *

Miss Mary Kerr of 110 Simcoe street celebrated yesterday the eighty-eight anniversary of her birth.

* * *

The Homemaker page of The Globe carried to-day a charming bit of Verse by Alice Roger Collins. Mrs. Collins, who lives at Walkerton, where her husband is manager of the Bank of Montreal, lived during her early days in Peterborough. She is coming here on February 10th to speak to the members of the Women's Art Association, and will also play for them some of her own musical compositions.

* * *

Mr. Jack Wilson, son of Mr. and Mrs. R. A. Wilson of Coldsprings, has just received word that he was successful in passing the final examinations of the Ontario Institute of Chartered Accounts, in Toronto.

* * *

Mrs. J. M. Hart, who has been in the city for a short time owing to the serious illness of her father, Mr. J. W. Derry of McDonnel street, is renewing old acquaintances before returning to her home in Weldon, Saskatchewan.

* * *

Mr. and Mrs. W. Murray of Westcott street has gone to live in Toronto, where Mr. Murray has obtained a position.

* * *

The many friends of Miss Ernestine McDonald of Charlotte street will be glad to know that she is progressing favorably after her operation for appendicitis in St. Joseph's Hospital, and expects to return home this week.

BUEHLER

387 George 'Phone 3680

Tuesday Specials

Choice VEAL CHOPS 12½c lb.

Choice Lamb Chops - 15c
Fresh Ham Pork St. 12½c
Shoulder Pork Chops - 10c

Beef Shanks 5c lb.

Meaty Back Spare Ribs 9c
Veal Shanks - - - - 7c
Pig Shanks - - - - - 5c

Shoulder or Blade Beef Roasts 9c lb.

Rolled Veal Roasts - 15c
Hamburg or Beef Cuttings - 3 lbs. 25c
Jewel Shortening 2 lbs. 19c

FASHION SERVICE

Daintiness has this afternoon dress—and much charm!

There are modish little puffed sleeves—one of the effects of our return to more feminine attire. And narrow fur finishes the quaint sleeves and the neck.

The bodice has an open self-fabric bound slit at the back.

It is made of the dull surface of black crinkly crepe satin. The sleeves and inset bodice vest and a partial at the back belt that is caught in with the side seams, uses the shiny surface of the crepe.

You can substitute the fur trim with a narrow bias fold of the fabric, if you please.

Style No. 3370 is designed for sizes 14, 16, 18, 20 years, 36, 38 and 40 inches bust.

Size 16 requires 3¼ yards 39-inch with 1¾ yards for banding.

Price of Pattern 15 Cents

The Examiner:
Please order for me—
Pattern Number .....
Size .....
My Name .....
Address .....
.....
I enclose 15c in payment.
Allow five days for return.

Pale Blue Leads In Latest Styles

(By Adelaide Kerr).

PARIS, Jan. 30 (C.P.).—Pale blue is the newest preference on the color chart of styles.

A touch of this tint is worn by the smartest Parisiennes in hats, bodices, and even gloves, while styles predict a continued vogue for the color this spring.

Each designer offers a new name for the new blue tone, which is lighter and softer than the turquoise launched two years ago.

Forget-me-not, robin's egg, water-blue, and sky-blue are the names most often used.

Pale blue velvet turban designed along lines which cut close to the head is a favorite with smart continentals. It is used as a dashing accessory to black or dark brown costumes.

Just Between Us Women

A daily chat with Examiner neighbors conducted by Anne Wilcox

IT IS SELDOM that fagotting embroidery is put on any but rather high-priced garments, and yet it is one of the ways of adorning a costume which involves the least cost, and a small amount of time.

* * * * * * *

Contrasting material, with a fagotting insertion which holds it to the main part of a sleeve, for instance, can be worked out in charming designs from very simple bandings, which are effective, to patterned insets with irregular contours in design.

* * * * * * *

Fagotting is a kind of needlework in open effect, which loosely connects two edges of goods, usually at a distance of about a quarter of an inch apart.

* * * * * * *

Large coarse stitches, usually made with heavy embroidery silk and rather coarse needle, alternately catch the two opposing edges. This makes an interlacing pattern.

* * * * * * *

As one progresses in the alternate stitches, which are at right angles to the edge which they merely catch, the thread is always put under the needle, so that in the progression it makes a weaving effect

* * * * * * *

Turn back the edges of the two pieces of material to be joined to a distance of about a quarter of an inch. Baste both pieces of goods to plain brown paper, seeing that they are from one-quarter to half an inch apart.

* * * * * * *

The basting thread shouuld run close to the edge of the goods to ensure its being held even. Taking alternate stitches through first one edge and then the other, with the thread so that it always crosses over the last stitch, continue throughout the lengh of the desired insertion turning any corners that may have been laid out in your pattern.

* * * * * * *

Any shaped piece can be fagotted in a plain surface. A circular one, crescent shaped, triangular, or any other chosen form, requires the same shaped piece to be cut out of the larger surface to make way for the new piece to be set in.

* * * * * * *

Beautiful trimming can thus be put to bed jackets of the new ripple crepe. It is very handsome for afternoon gowns, not too elaborate for either tailored waists or dresses for store or office wear, and has never been cheapened by too common usage.

* * * * * * *

It is a distinguishd way of putting a needle work touch to collar, cuffs, or jabot. It is one way of increasing the amount of surface covered by the material, and increases the size of seams instead of taking up goods and a form of trimming which sets well on the figure, molding to it without bulging.

Your Health

By DR LOGAN CLENDENING

In people of a certain bodily type, especially middle-aged and elderly people there is considerable itching during the winter months.

The bodily type is that in which the skin is thin and silky in appearance. As atrophy of all layers of the skin occurs with the process of age, the condition is naturally worse in later life, and becomes increasingly bad as time goes on. Many elderly people are badly tortured with this condition, which, in large part, can be avoided.

The condition is aggravated by frequent bathing and by the use of strong soaps, and this is the lesson to be learned by people troubled by itching in the winter. Elderly people should give up the habit, if they have acquired it, of a daily bath during the winter months. Anyone who finds the skin irritated or with a tendency to itch during the winter, should also cut down on the number of baths taken.

The atrophy of the skin which occurs in this condition causes a diminution in the amount of secretion of the natural oil which lubricates the skin. This dryness leads to the irritable and itching sensations. Naturally, bathing and the use of soaps remove whatever there is of this oil and hence make the trouble worse.

Young people with vigorous, healthy skin and a great deal of natural secretion can afford to take a bath once a day all the year round, but after 45 it is advisable to reduce this in the cold months, and after 50 it should be still further reduced. After the age of 60, especially in those with thin, inelastic skin in which wrinkling gives an evidence of atrophy, it is well to reduce the number of baths all the year round, winter and summer included, and at the age of 70 one bath a week in the winter is quite sufficient, both for cleanliness and the sake of the skin's health.

Of course, this advice supposes that the itching of the skin is not actually due to any definite skin disease, especially itch-mites.

QUESTIONS FROM READERS

Mrs. U. M.: "Does cow's milk tend to constipate babies? If so, what can be done to avoid it?"

Answer: Constipation in infants is a very complicated question. Frequently it is due to under-feeding. Cow's milk, on account of the relatively large amount of calcium caseinate in some milks, tends to delay the emptying of the intestine. Frequently more sugar is needed. The treatment of all these types of constipation requires patience and care in adjusting the food. The use of fruit and vegetable juices and barley or oat meal water, has long been effective in these conditions. Malt soup, as it is called, is often used with advantage. It is made as fololws: "Dissolve one and one-half to two tablespoons of malt soup extract in a half cup of hot water, adding enough cold water to cool the mixture. With the remaining cold water (one-half cup) mix one level tablespoon wheat flour sifted until it is free from lumps. Add one pint of milk to the salt soup mixture and pour both mixtures in a clean saucepan and bring to the boiling point slowly, stirring constantly. Simmer (not boil) for 20 minutes, then increase the heat and allow the mixture to boil for five minutes. Strain before using. If only one or two bottles of the malt soup formula are desired, the amount of the ingredients may be cut down according." (From Lucas).

BE BEAUTIFUL

By GLADYS GLAD

There are some girls in this country who simply wouldn't dream of permitting their tresses to go without at least one shampoo a week. And yet oftentimes these same girls will allow their brushes and combs to go for weeks without cleansing them. As a result, such females seldom attain their full measure of hair beauty. For such a practice isn't consistent, isn't sanitary, and isn't conducive to hair health or loveliness.

As I remarked yesterday, brushing constitutes one of the greatest of hair beautifiers. But for proper brushing, one of the most essential factors is that the brushes used always be kept in a perfectly clean condition. For a good many hair ills can be traced to unclean hair brushes.

If a woman keeps a bowl or box of ordinary bran handy, she should not find it at all difficult to keep her brushes clean. For after each brushing, all she need do is to dip her brushes in the bran, rub the bran through the bristles and then remove all of it. This procedure cleanses the brushes most effectively.

And once a week, a thorough soap and water cleansing should be administered to insure absolute cleanliness. A bowl of tepid water and a bland soap should be used for this purpose. And several teaspoons of ammonia should be added to the water, in order to cut all grease. Brushes should then be rinsed in cold water, so that heir bristles retain their original stiffness.

And when thoroughly clean, brushes should be placed on their sides in the sun or a current of fresh air, in order to drain and dry.

Cleanliness of brushes is particularly important if a girl is afflicted with dandruff. For the tiny flakes of dandruff tend to adhere to brushes, and unless these articles are cleansed after use, the dandruff may be placed back on the scalp.

For perfect safety, the individual afflicted with dandruff should cleanse her brushes frequently with the tepid water, soap and ammonia, and should then also use a disinfectant. An excellent one for this purpose can be made of one teaspoon of formalin and a pint of clear water.

ANSWERS TO QUERIES

Brown Spots

Claire: To eradicate brown spots, so-called "liver spots," apply a solution of hyposulphite of soda and water, using one part of the chemical to eight parts of water.

Mouth Wash

Sis: An effective mouth wash can be made by dissolving one-fourth teaspoon of borax, one-fourth teaspoon of salt and one-fourth teaspoon of peroxide in a glass of warm water.

Tired Feet

Mrs. Jay: To soothe tired, aching feet, soak them in a tub of warm water in which a cup of Epsom salts has been dissolved. After the soaking, run cold water over the feet.

STAMP CORNER

By M. A. Bessey

Aitutaki, a little known island, among the ever-romantic islands of the South Seas. It is one of the larger of the Cook Island group, its area being approximately 1,400 square miles.

During the years 1903 to 1920, the stamps of New Zealand were overprinted with the name of the island and used there for postage, the entire Cook Island group having been annexed to New Zealand in 1901.

The two stamps illustrated are the low values of a distinctive set issued for Aitutaki in 1920. The half-penny is dark green, with the centre picture in black; the scene depicts the landing of Captain Cook on Aitutaki Island. The one penny has a carmine border with the centre picture again in black, on this we see the Avarua waterfront.

The balance of the issue consists of the one and one half penny, brown and black; threepenny deep blue and black; six-penny slate and red-brown; and the one-shilling claret and black. The one and a half penny shows a portrait of Captain James Cook, that famous navigator, explorer and adventurer of the South Seas, while the balance of the set show various interesting scenes.

This entire issue is still within the reach of practically any collector, as far as price is concerned, and they certainly make a fine looking little set of stamps.

Aitutaki is a country which may be completed very economically. There are, in all, only thirtysix major varieties of stamps issued and none of these is very expensive, although it is not always easy to locate some values. The most valuable stamp of the lot catalogs at $4

The stamps of Aitutaki were replaced by those of Cook Islands on March 15th, 1932, thus there will be no more new issues to worry about, and all issues that have been made up to that time, are practically sure to show an increase in value before very long.

QUESTIONS AND ANSWERS

David Thompson, Calgary, Alta.

Q.—Are air mail covers without filling, or opened at the end, of any value?

Ans.—By all means: it is not necessary that a filler be put in an air mail cover. This is only done by collectors who specialize in these covers, and who send special envelopes for the flights. In such cases a filler of cardboard is practically necessary, as an empty envelope would quite likely become badly creased or torn. Some of the most valuable air mail covers have been opened to secure the letter they carried.

The value of a cover as far as its condition is concerned, depends principally upon the stamp being in good condition, and any post mark or cachets being complete and legible. It is, of course, desirable that the entire cover be as clean and in as good condition as possible.

The author will be pleased to answer all questions regarding stamps or stamp collecting. If your question is of general interest it will be answered in this column. If a written reply is necessary, please enclose a stamped, self-addressed envelope. Address your letter in care of this paper.

Household Hints

By Mrs. Mary Morton

MENU HINTS

BREAKFAST

Stewed Apricots
Rolled Oats Cereal Milk
Whole Wheat Toast
Milk Coffee

LUNCHEON

Scalloped Tomatoes
Creamed Potatoes
Whole Wheat Bread Butter
Apple Sauce Graham Crackers
Milk

DINNER

Meat Loaf
Baked Potatoes Mashed Turnips
Shredded Carrot Salad
Steamed Bread Pudding
Milk Coffee or Tea

The meat recipe included in today's menu will serve four or five. Prunes may be substituted for the apricots at breakfast.

Today's Recipes

One and one-half pound ground beef, two onions, one cup fine bread crumbs, one egg, one cup tomato juice, salt and pepper. Mix all the ingredients together thoroughly, adding enough tomato juice to moisten well. Pack well into a well-greased loaf pan and make in a moderate oven for an hour and a half or two hours.

King's Wharf

Mr. and Mrs. Leo Braniff of Bascoguy, spent Sunday the guests of Mr. and Mrs. Patrick Perdue.

Mr. Joseph Winn is spending a few days the guest of friends in Peterborough.

Mr. and Mrs. Patrick Duffy, were business visitors to Lindsay on Saturday.

Mr. Angus Twomey spent the week-end the guests of friends in Peterborough.

Mr. and Mrs. Frank Cavanagh, of Ennismore, spent Sunday the guests of Mr. and Mrs. Patrick Perdue.

SUMMER RESORT FEARS FIREBUG

Three Homes Burn at Hamilton Beach, Adding to Recent Toll.

GUARDS SET.

HAMILTON, Jan. 30.—Fear that a pyromaniac may be at work on Hamilton Beach was expressed last night when another serious conflagration razed three houses on South Park Avenue.

Saturday night a Summer cottage at station nine, a few hundred feet from the scene of last night's fire, was discovered ablaze but was saved. A week ago three large homes on Warke Avenue were burned to the ground.

The toll since the end of the summer season, when the majority of residents of the Sandstrip returned to city homes, has reached an alarming total and more than ten homes with contents, involving a loss of $30,000 have been destroyed.

At first careless prowlers were blamed, but officials now regard the situation as being more serious and believe that a firebug is at work. Special precautions are being taken to guard the property.

Last night's fire was listed with the mysterious blazes of the past. Flames broke through the roof of a house owned by Mrs. W. Woodman and before firemen arrived the wind had fanned the tongues of fire to two adjoining houses. The names of the owners were not learned. The three places were burned to the ground with all furniture The total loss was estimated at $8,500.

CONTRACT BRIDGE

WRITTEN FOR CENTRAL PRESS

By E. V. SHEPARD

OPENING GAME BIDS

An opening game bid trusts partner for two tricks. This is reasonable. An average dummy contributes three tricks. An opening game bid announces probable small support for any shift by partner. It also means not more than one or two defensive tricks. An opening game bid denies slam hopes, as only well fitting strength held by partner can be utilized. The hand below affords an excellent example of an opening bid of 4-Spades. Solid tops in hearts might prove to be useless in partner's hand. Only the Ace of diamonds would be worth a trick in dummy. Almost any high cards in clubs would prove valuable in dummy. But how is the partner to know which of three suits can assist the opening game bid?

Spades— A K Q 10 7 6 4 2 Clubs— 9 8 6 2
Hearts— None Diamonds— 8

Although the next hand is a two-suiter, an opening bid of 4-Hearts should be made. It is improbable that the hand can go game at clubs unless it also can go game at hearts.

Spades— 5 Club— A K Q J 5
Hearts— K Q J 10 8 6 3 Diamonds— None

One reason for making an opening game bid is to deter opponents from bidding. If afforded an opportunity to get together it is probable that opponents may discover a game-going declaration.

Never mind quick trick, if you have game-going strength. I once held the hand marked Z, and I bid 4-Spades as dealer, thereby shutting out a spread for 5-Hearts had either opponent dared make so venturesome a declaration.

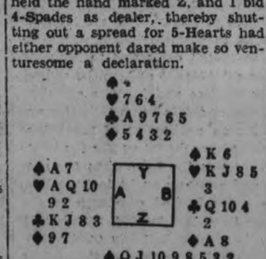

A had a mean choice to make of opening leads. He disliked leading from his major tenace in hearts. He dared not lead a club, that perhaps might enable both the Ace and Q of that suit to win against such an opening. He did not want to lead off his Ace of trumps, as it might save me the loss of a high spade honor. His safest lead appeared to be a diamond, and A led his 9. B's Ace won the trick.

It is ordinarily bad to lead from a minor tenace, but dummy having nothing to trap in hearts, B led his fourth-best card of that suit. Of course I had to trump the heart, and lead spades. All that A-B took were two trump tricks and one diamond trick. Had they played the hand at hearts I would have taken on diamond trick, and my partner would have taken one club trick. The pre-emptive bid gave us game, and it also prevented A-B from bidding their own game make.

COMMON TABLE SALT OFTEN HELPS STOMACH

Drink plenty of water with pinch of salt. If bloated with gas add a spoon of Adlerika. This washes out BOTH stomach and bowels and rids you of all gas. McDermid & Jury, E. L. Payne, and McDermid Drug Co.

To be Sure of $50 a month for Life

OR MORE, WHEN YOU REACH AGE 60, AND WISH TO RETIRE—

To be Sure of $5000 in Cash

OR MORE, FOR YOUR DEPENDENTS SHOULD YOU DIE BEFORE 60—

To be Sure Your Investment is safe

REGARDLESS OF THE UPS AND DOWNS OF BUSINESS—THE

Imperial Life Income Protection Plan

GUARANTEES THIS COMPLETE PROGRAM —SAFEGUARDING THE FUTURE.

Here is the solution of your investment and future income problem. The Imperial "Income Protection Policy" provides a systematic investment program which will GUARANTEE you a monthly income, payable to you for life, at the age you will wish to retire. You are entirely relieved of the problems of investment. You need have no worry about the security behind this contract.

You are also sure that the full amount of the policy in a lump sum—or in the form of a monthly income—will be paid to your dependents should you die before you reach your retirement age.

This is the complete Policy to suit today's conditions. We will gladly send you full particulars if you will use the Coupon below.

IMPERIAL LIFE

Branches and Agents in all important centres

MAIL TODAY

THE IMPERIAL LIFE ASSURANCE CO.,
HEAD OFFICE, TORONTO, ONT.

Please send me particulars of the Imperial Income Protection Policy, without obligating me in any way.

Name.....

Address..... *Age*.....

Appointments Made Warkworth Church

(Examiner Correspondence)

WARKWORTH, Jan. 30. — The annual meeting of St. John's Anglican church was held in the Church on Tuesday evening when the rector, Rev. Floyd, of Campbellford, was in charge of the meeting.

The report of the church showed a credit balance of $19 and the report of the Ladies' Guild showed a credit balance of $105. This is considered an excellent report as there are only a very few families keeping up this Church.

Harry Brooks was appointed Ministers' Warden and Frank Meneilley was appointed People's Warden. Mr. Meneilley was also appointed delegate to the Synod. Ten dollars was voted to Missions by the Guild.

A vote of thanks was tendered the organist, Mrs. J. W. Mowat who made a suitable reply.

After the business, Rev. Mr. Floyd gave an excellent address expressing his appreciation of the good report and the faithfulness of the people.

BONARLAW.

Mrs. John S. McKeown spent a few days last week in Campbellford.

Born—On January 25, to Mr. and Mrs. Roy Brown, a daughter.

Mr. and Mrs. Fred McKeown were recent guests of friends on the 4th concession.

Rev. Mr. Sawyne and family moved to Rawdon Rectory on Tuesday.

Mr. and Mrs. W. Finch were guests of Mr. David Wellman on Wednesday.

Orders Motorists To Get Licenses

During the past few days many local motorists returned to their parked cars in the business district to find a neat square of white paper stuck to their wind shield. The slip carries a message from Chief Newhall ordering the motorist to get his 1933 car license immediately.

The police notice is couched in the following words: "Your 1932 automobile license has expired. Do not drive your automobile any more in public places until you have obtained your 1933 automobile license."

Chief Newhall said, too, the notice carries its own warning and failure to secure the new car licenses will result in motorists appearing in court.

Norwood

Miss Flora Leeper spent the week-end with her sister, Mrs. Alfred McMillan.

Miss Christina Roberts was the guest of Miss Marguerite McGee over the week-end.

Mrs. M. Gover is in Montreal attending the funeral of her sister-in-law.

Miss Mary Price of Toronto, spent the week-end the guest of Miss Mary Roxburgh.

Mrs. R. Jones is spending a couple of weeks in Peterborough with her daughter, Mrs. C. Dayman.

Dr. H. G. Carleton is spending a few days in Detroit, Mich.

Mr. J. Dickens and Mrs. J. Rodgers spent Saturday with friends in Belleville.

Miss Anna Brethen of Whitby, spent the week-end with her parents, Mr. and Mrs. G. A. Brethen.

The Examiner

The Examiner is a Member of the Audit Bureau of Circulation.
The Daily Examiner, published every lawful evening by The Peterborough Examiner, Limited Office: 419 George Street. $6.00 per year Delivered in City. Out-of-town Subscribers by mail, $4.60 per year.
Member Canadian Press, Limited; Audit Bureau of Circulation; Canadian Daily Newspapers Association.
Member Ontario Associated Dailies. T. G. Vatcher, manager, Canada Permanent Building, Toronto.
Sole U.S. Advertising Representative The Beckwith Special Agency Inc., New York, Chicago Philadelphia, Detroit, St. Louis, Kansas City, Atlanta San Francisco
Advertising Rates on application.
R. M. GLOVER, Managing Director.

'PHONES: Editorial 1601, Business Office 1600.
Private Branch Exchange to all Departments.

MONDAY, JANUARY 30, 1933

THE IRISH RESULTS.

For the first time Premier De Valera will have a clear majority over all in the Dail Eireann, and the Republican leader now is given a free hand to develop his plans for the complete separation of Ireland from the British Empire.

It was not a landslide by any means, for the opposition candidates polled enough votes to show that there is a considerable body of Irish citizens who are reluctant to cut adrift from the Empire, and who believe that the Free State's surest road to prosperity is to resume trade relations with England.

However, the Republican policies have carried the day; De Valera's appeal to emotionalism, his skilful linking up of the Cosgrave party with England, have been triumphant, a majority of the people of the Irish Free State have chosen to ignore their trade difficulties and trust to their country's ability to work out its own destiny.

A Republican Free State, bordered by a Northern Ireland still adhering loyally to the British Empire, represents possibilities for trouble that cannot be ignored, while a united Irish republic with the Free State and Northern Ireland in alliance seems beyond the bounds of possibility.

ELECTION TALK.

In the provincial political field a lively argument has developed over whether or not the Henry Government should go to the country this year, and as to the propriety or otherwise of that Government extending its term without a mandate to that effect from he people.

Speaking for the opposition, A. G. Slaght, K.C., declares that the measure of public opinion condemning the Government's actions in that regard will compel the Henry administration to hold an election this year.

On the other hand, Attorney-General Price retorts that the extension of the term of the Legislature was referred to by Mr. Ferguson during the last election campaign, and that when the matter came before the House no opposition to the change made its appearance.

Neither of these spokesmen, The Examiner submits, register a bull's-eye.

There is little indication that the people of Ontario are very much concerned over a provincial election, while, on the contrary, it is far-fetched on Mr. Price's part to seek to show that the extension of the Legislature's term was an issue in the last election.

The matter may have been mentioned once or twice by Mr. Ferguson, but it most certainly was not pushed to the front on any occasion and it played not the slightest part in the election campaign.

The only people greatly excited over election talk at this time are the active politicians who are beating the party drums with so much vigor that they mistake the noise for the voice of public opinion.

THE DETAILS ARE LACKING.

Miss Agnes MacPhail has no reason to complain of her reception in Peterborough.

She was given a splendid hearing by two large audiences, many members of which were enthusiastic in their welcome to the member for Southeast Grey, no one had the temerity to heckle the speaker, and the meetings were decidedly successful.

Miss MacPhail lived up to her reputation as a platform orator; she can handle a crowd, say things that register with her hearers, and utilize an effective barrage of sarcasm upon her political opponents in which by the way she includes both the old party groups.

Present conditions were skilfully used to stir the emotions of her audience, and the blame for everything from which we are now suffering aptly laid upon the doorstep of our political and economic system.

The thought that there was no salvation for Canada under the present methods of finance and government and that only through falling in line with the policies she stood for could utopia be attained was likewise implanted by the speaker.

It would be interesting, however, to cross-examine individual members of Miss MacPhail's audience to-day with a view to ascertaining how many can explain just how the promised transformation is to be brought about, for it must be admitted that there was a vagueness about the whole program that leaves most people out on the end of the limb when they are called upon to outline the proposed plan for Canada's rescue from the present depression.

There must be more to it than "soaking the rich" and using the printing press to produce more money, if it is to do half the things Miss MacPhail and other C.C.F. leaders promise.

AN IMPOSSIBLE SUGGESTION.

When Hon. Ian Mackenzie in a speech in Vancouver recently urged that tax free bonds should be made to pay immediate interest to the state, the Liberal member for Vancouver Centre was giving voice to a suggestion that is more or less often heard.

It may be that a mistake was made in the case of several of the Victory Bond issues in exempting the bonds from taxation; if the thing had to be done over again it is probable that these bonds would be taxed.

That, however, is not the point involved now.

These bonds Mr. Mackenzie referred to were sold tax-free, and because of that fact they commanded a better price.

Investors at that time had to decide whether even at a lower interest return the bonds were worth while, having regard to the tax-saving feature, and it was on that basis that they were willing to pay a higher price.

Having made that agreement and having accepted the better price, no Government having any regard for the sanctity of contracts or for the credit of the country could now repudiate the bargain and demand interest on bonds that were sold tax-free.

As the Financial Post expresses, the bond-holders are only getting what they paid for and the Governments are only granting that for which compensation was given.

When people are discontented it is easy to get cheers for such suggestions as this, but after all there is such a thing as national honor.

MIND'S MYSTERY.

Darkest of all puzzles is the mystery of what goes on sometimes in the tissues of the human brain.

A few weeks ago an Ohio farmer, 79 years old, shot himself through the head with a small calibre rifle in an attempt to commit suicide.

The bullet, lodging in his brain, should have killed him instantly; but for some reason it did not, and three weeks later he was still clinging tenaciously to life, desperately ill but not dying.

And somehow, because of what the little pellet of lead did to his brain cells, he was living in the world of his youth half a century ago. He did not know that he had tried to kill himself, didn't know that he was in bed.

He felt that he was at work, a young man, on a farm—driving a team of horses, plowing a field and so on.

To quiet him, a pair of lines was devised on his bed, so that he could hold them, as he lay there, and cluck to his horses until he fell asleep.

Now there is something eerie and fascinating about this tragic picture. Any man, in the fever of a severe illness, is apt to lapse into delirium. But this was something different.

A few mysterious bits of grey matter are destroyed or displaced, and an old man sloughed off half a century, left his sick bed and roamed the fields of his youth—what are we to make of it.

What mysterious, untraceable threads in the network of the brain were at work here?

What became of the man himself; where was he, the man and not his physical shadow, while all of this was going on?

These are questions, of course, either for a great brain specialist or for a metaphysician; and perhaps even they could only give us guesses. But the questions provide a fascination that comes only when one feels himself standing on the edge of a profound and significant puzzle.

Are we utterly at the mercy of the rounded convolutions of our brain furrows? Are we, essentially, those furrows and nothing more?

Or do we live beyond them, conditioned by them but ultimately independent of them?

The thought of this man, bed-ridden but free to re-live his youth, is a thing that provokes long and solemn speculation.—Vancouver Sun.

PITFALLS OF INFLATION.

(From the Sarnia Canadian-Observer)

The thoughtful address of W. H. Moore, M.P., before the Canadian Club here last week, revealed that gentleman's opinion that premeditated inflation is a precarious cure for the existing depression. He reinforced his arguments to that effect by presenting the case of Australia, where, he said, inflation had failed to produce prosperity, but had succeeded in intensifying the debt situation through heavy borrowing by the Government, and the depletion of old age pensions and mothers' allowance funds in the effort to balance the budget.

The inescapable inference was that if inflation in Canada produced the result now evident in Australia, it would prove very disappointing.

He also referred to the process of inflation practised in Russia and Germany. In the former country it had been a conspiracy to effect revolution and the upset of the existing order. In Germany it had reduced thrifty people of substance to the status of paupers and had brought the country to the brink of chaos. If it were adopted in Canada it might reduce the industrious and provident section of the population to poverty with the consequent evolution of acute Socialism and Communism.

Mr. Moore's analysis of inflation has occasioned serious thought among the citizens of Sarnia. Of course, the financial rearrangement involved in the manipulation of currency to produce what is known as inflation is so involved that it is difficult for anyone to gain an enlightening grasp of all the factors or to visualize possible results.

It is unfortunate that many people to-day are inclined to jump at any fantastic nostrum that pretends to offer an escape from the conditions that are oppressing us, failing to realize that, while some temporary relief may accrue, the subsequent events may prove even more disastrous then those of the present. In the declamations against governments, we are inclined to forget our individual responsibility for the unpleasant state of affairs. We are forgetful of our own tendencies to promote illegitimate prosperity, to incur unwarranted debts and to influence our governments into extravagant and unwise courses that we might have services and luxuries questionable even under the most exotic prosperity. No one was calling loudly for an application of the brakes when prosperity seemed to enshroud us like the beneficient sunshine. That was the time when the sentiments of caution and economy ought to have been enunciated. If we had exhibited one-tenth of the ardor for such action from 1925 to 1929, that is now displayed, we would have been in fairly good condition to meet the much milder depression that might have appeared.

EDITORIAL NOTES AND COMMENT.

Your donation to the Relief Fund is needed. The present situation gives a greater emphasis to the urgency of the appeal that is being made.

Parliament re-assembled at Ottawa to-day, and the balance of the session should prove of absorbing interest.

Even Miss MacPhail will have to admit that Canada has been able to make splendid progress under the party system of government.

The trouble with Parliament, according to the only woman in the House of Commons, is that the members do not think. It is difficult, however, to make many people believe that a person who believes cadet training develops a race of militarists is doing much thinking either.

"Soak the rich" and "print more money" would seem to be the basic principle of Miss MacPhail's new political system.

Having attended a soiree or something, the St. Thomas Times-Journal meanly suggests that this year's styles in ladies' dresses must have been set by Mahatma Gandhi. Perhaps. But the goat isn't like Gandhi's. This goat pays bills.—Toronto Star.

THE TUTTS By Crawford Young

MURDER IN EDEN

By Charles Winfield Smith.

(Continued from Saturday)

CHAPTER 29

Dorotha sat at the desk in her boudoir pouring over a sheaf of papers covered with mathematical calculations. She made one final addit on and then stared at the result.

Her breathing was heavy. She ran her fingers through her hair and gasped.

"That much!' she exclaimed. " didn't realize it wa so much."

She reached into a pigeonhole and drew forth a pile of cancelled checks. Quickly she ran through them, setting down the figures of each one on a sheet of paper. When he had finished she rapidly added up the column. Then she checked this total against the total of her previou calculation.

Dazedly, she stared at the two sets of figures. Then:

"One hundred and twenty-five thousand dollars!" she gasped. "It doesn't seem possible."

She pushed the papers back and quietly closed the desk. She went to the vanity and smoothed her hair and clothes. Quietly, she went into the drawing room and on to the front stoop, where she picked up the morning paper.

Opening it, her eyes fell on the screaming black headlines which told of Lillian Hull's confession to the murder of Richard Bailey and her being charged with the attack on Nanette LeRoi. A quizzical smile flashed across her countenance.

Without further ado she went into her employer' boudoir, drew back the curtains and raised the shades. The room was flooded with the mid-morning sunlight.

Nanette stirred sleepily and grumbled. But when she opened her eyes and saw Dorotha she bolted upright. Dorotha handed her the newspaper.

Hungrily, she read the account of Lillian's arrest and confession. She read with intense interest that portion of the article which dealt with Chivington's death. A self-confident gleam crept into her eye.

"It serves her right," she cried heatedly. "The little devil."

Dorotha smiled. "You're safe now," she exclaimed. "There's no need for you to go to the police this morning, as you said you would."

"No," Nanette returned musingly, "there isn't. I wonder—" Her words trailed off into silence.

"You wonder if it was she that left that fake message?" Dorotha supplemented hastily.

She had accomplished her purpose. The seed was planted. Nanettes eyes blazed angrily. The color mounted to her cheeks.

"She loved Bailey!" she cried. "She would do anything to hold him. I was taking him away from her. I was buying him w th my own money." She became almost fanatical. "I didn't want *him*. I wanted what he could do for me."

"Do you know how much you paid him since I came with you?" subtly. Nanette cast a question ng glance at her secretary.

"Do you?" she countered.

"I figured it up only this morning," with appropriate servility. "You gave Richard Bailey one hundred and twenty-five thousand dollars."

Nanette gasped. "How much?" she asked, as if unable to believe what she had heard.

"One hundred and twenty-five thousand dollars," Dorotha repeated.

The actress' eyes contracted. Her lips grew thin and white. The color drained from her face.

Dorotha sat down on the edge of the bed. "You can't fool me, Nanette," she almost whispered. "I know you too well—perhaps as well as you know yourself."

The actress looked at the other querulously.

"Richard Bailey blackmai ed you out of that money," she went on, as if afraid someone might hear. "You didn't want Bailey. No. I know you didn't. You did want what he could do for you, but you didn' want even that enough to pay that price for it. He blackmailed you, Nanette, he exacted a price—"

"Yes, he did!" Nanette screamed. "He did blackmail me. He found out in some way about that affair in New Orleans. He made me pay his price for keeping silent. He knew it would ruin me. And," she added huskily, "he's paid for doing it, too."

Dorotha smiled enigmatically. "He paid dearly," she said quietly.

The actress caught the other woman's hand and squeezed it until Dorotha winced with pain. Fiercely, she demanded: "You're not going to tell, are you?"

"You know I'm not," Dorotha returned. "You have been my friend—"

"You have been more than a friend to me," Nanette interrupted. "You have been my confidante. When I could talk to no one else I could talk to you—to ease my mind."

"Of course," Dorotha agreed hastily.

Nanette gazed in her eyes for a moment. She was trying to say something, but the words would not come. But at last she found her voice.

"Dorotha, why did you ever come to Hollywood?" she blurted out. "You have often told me of your home — of your mother—"

The little blonde turned her eyes away from the other. A sob burst from her lips. Hastily, she wiped away a bit of moisture from her cheek.

"Just like you, Nanette," she said slowly, "I wanted the fame and fortune that the movies would bring to me—if I could be successful. That was after I won a beauty contest back home. I was vain. I thought the studios would throw open their doors to me. But I was wrong.

"I found Hollywood cold and hard. The price it would exact for giving me a chance was more than I wou d pay. I had been a stenographer and when I found that I could not break into the movies on ability alone I went back to my typewriter. I heard in a roundabout way that you needed a secretary and companion and so I came to you."

"Being alone in Hollywood, when there is so much laughter and gaiety about, is a heavy cross to bear," Nanette said sympathetically.

"Oh," quickly, "I wasn't alone at first. I had Buddy with me—"

"Your brother?"

"My sister. Buddy was my pet name for her. She is a pretty thing, about two years younger than I am."

"What became of her?" Nanette pressed her.

"She came home one night just as happy as a kid. She told me she was going to be married and that her hu band had a good job in the studios and that he had promised to make a star out of her."

"Did he?"

Dorotha scowled. "I never saw her after that." She hesitated and added: "But once."

"Why didn't you go to the man?"

"I didn't know who he was," hopelessly. "I didn't even know at which studio he worked. How was I to find out?"

Nanette drew her down on her bosom and held her close. Dorotha's soft body was wracked with sobs. She tried to comfort her, spoke soothing words to her.

"Oh, if I just had Buddy back!" she moaned. "Poor Buddy."

"You'll get her back some day," Nanette whispered. "She'll come back to you some day."

"No," brokenly, "I'm afraid she'll never come back!"

Nanette did not know what to say. What could she say at a time like this? There was nothing that was adequate.

"She was such a kid," Dorotha sobbed. "She didn't know what she was doing. She saw a great shining moon and she reached for it. But it was too far away."

The actress looked at the other querulously.

"Richard Bailey blackmai ed you out of that money," she went on, as if afraid someone might hear. "You didn't want Bailey. No. I know you didn't. You did want what he could do for you, but you didn' want even that enough to pay that price for it.

The actress caught her breath. What was Dorotha saying? "She saw a great shining moon and she reached for it. But it was too far away." Was that her own fate? Was the glittering moon of movie stardom too far away for her to reach?

Of course not! Why was she allowing such thoughts to creep into her mind? Had she not already managed to make herself the most talked-of woman in Hollywood? Had she not been promised a big part in Bailey's next picture?

In Bailey's next picture Bu Bailey was gone! Richard Bailey was dead! There would be no "next picture." What would be her fate? Had she reached for the moon and found it too far away?

The telephone rang. Dorotha jumped as if she had been shot. She gazed wildly about and then fled from the room.

Nanette stared after her, then, slowly, answered the 'phone. It was Rodolph Holmes.

"Nanette," he said, and his voice seemed harsh, "are you going to let an innocent girl suffer for Baileys' murder?"

(*To be continued.*)

Quotations For To-Day

Labor is discovered to be the grand conqueror, enriching and building up nations more surely than the proudest battles.
—William Channing.

ALL OF US

By MARSHALL MASLIN

TIMING IS LIVING

We live in time, time is our most precious possession, and timing is the secret of our success in anything we do.

A prizefighter told me that timing is necessary for hard punching. Without timing a man cannot throw his weight behind his fist. Without timing he cannot carry himself through a fight, saving his energy, spending it to the fullest, winning the encounter.

• • •

A golfer told me that timing is essential for a correct accurate and powerful swing in his favorite game.

• • •

I saw a small man playing a guard position on a football team. A sports writer told me that player's success was made possible by his uncanny gift of timing. Time gave him the power to hold off much bigger men or drive them out of the way.

• • •

Anybody knows that timing is important in cooking. If you ever tried to cook a simple meal you know what a mess you made of it because you didn't know how to bring everything hot to the table. (I learned that, for all time, when I tried to poach an egg and transformed it into rubber.)

• • •

Farming is timing. Pruning, spraying, cultivating, thinning, picking, so runs the orchardist's year.

• • •

Growing up is a matter of timing. Steadily, solidly we grow. Learning at the proper instant. Feeling at the right time. Acting at the right instant. Saving, spending, grieving, rejoicing, resigning, defying, accepting, receiving, living and dying, we go through life. And doing the wise thing at the right time is the secret of our best achievement.

IN DAYS GONE BY

Items Taken From Old Fyles of The Examiner.

JANUARY 30, 1923

An informal citizens' banquet will be given to-night for G. N. Gordon, K.C., M.P., and Deputy Speaker of the House of Commons of Canada. . . . A deputation will petition the Ontario Roads Department for certain highway improvements in the northern part of Peterborough County.

• • •

JANUARY 30, 1913

Robert Howden suffered a fractured wrist when he slipped on an icy street yesterday. . . . Total expenditures for the purchase of supplies for the 1912 Central Charity Board amounted to $2,998.18, the demand being light.

• • •

JANUARY 30, 1903

A grand council of Indians from the three reserves, Hiawatha, Scugog and Chemong, will be held at Chemong to-morrow, some 400 being expected. The Dixon Company has purchased 17 acres of land known as Burnham's Point, and will erect a saw mill there.

A THOUGHT

"The ingratitude of the world can never deprive us of the happiness o thaving acted with humanity ourselves." —Goldsmith.

"The great duty of God's children is to love one another. This duty on earth takes the name and form of the law of humanity."
—Wm. E. Channing.

DISTRICT MARKETS.

AT MARMORA.

MARMORA, Jan. 30.—Following are the week-end retail market prices:

Beef, sirloin, 15c; round, 13c; roast, 10-15c; stew, 5c. Pork, 10-13c. Lamb, 10-18c. Breakfast bacon 20-23c. Butter, creamery, 27-28c; dairy, 20c. Eggs, fresh, 20c. Chickens, 13c; stewing fowl, 10c. Potatoes, 15c a peck; 60c. a bag.

Livestock and grain prices are: Oats, 40c. a bushel; wheat, 70c. a bushel; barley, 50c. a bushel. Hay, $12.00 a ton.

AT ENNISMORE.

ENNISMORE, Jan, 30.—Following are the week-end retail market prices:

Beef, sirloin, 18c; round, 15c; roast, 10-12c; stew, 8c. Veal, 15c. Pork 12c. Lamb, 15c. Breakfast bacon, 18c. Butter, creamery, 22c; dairy, 20c. Eggs, fresh, 20c. Chickens, 15-16c; stewing fowl, 15c. Potatoes, 75c a bag.

Livestock and grain prices are: Cattle, selects, 6c a pound; common butcers, 4c. Hogs, live, thick smooth, $3.50 cwt.; select graded, $4.75 cwt.; dressed, head on, $7 a cwt.; head off, $8 a cwt.

Oats, 25c a bushel; wheat, 50c. a bushel; barley, 40c a bushel. Hay, $8-$10 a ton. Buckwheat, 35c a bushel.

AT BAILIEBORO.

BAILIEBORO, Jan. 30.—Following are the week-end retail market prices:

Beef, sirloin, 15c; round, 16c; roast, 10c; stew, 8c. Veal, 15c. Pork, 15c. Breakfast bacon, 12½c. Butter, creamery, 24c.; dairy, 22c. Eggs, fresh, 15c; storage, 13c. Chickens, 15c; stewing fowl, 13c. Potatoes, 70c a bag.

Livestock and garin prices are: Cattle, selects, 4¼c a pound; common butchers, 3c. Hogs, live, thick smooth, $3.25 cwt.; select graded, $3.75 cwt.; dressed, head on, $5 cwt.; head off, $7 cwt.

Oats, 22c a bushel; wheat, 41c a bushel; barley, 32c a bushel. Hay, $7 a ton. Small pigs, $1.50 each. Red clover, $5 per bush. Buckwheat, 25c a bush. White beans, 50c a bag.

Character from + Handwriting +

By ROHAN BYRD

—Courtesy "Who's Who In Canada"

D L McLeod

HON. DUNCAN LOYD McLEOD

Minister of Municipal Affairs, Province of Manitoba, Agriculturist, Politician

This is the signature of a man who is by temperament non-aggressive, prudent, even inclining to be timid; by habit and training tending to be a conventional and routinous type. Although aspiration is inherent in him, he could readily content himself by recourse to his imagination with a status in life conventionally classified as obscure; for his imagination is of that sort that reads meaning and importance into the situation generally accepted as unpromising and obscure. He is the type of make up which, for the achievement of success in the worldly sense of the term must be stirred by the call of an idea or an ideal greater than that of the attainment of personal position and gain Infused with the ulterior strength of such idea or ideal he generates aggressiveness, the one element he lacks, and develops his native faculty for resolution. He is naturally energetic; he has a clear, deliberate thinking mind. He possesses the qualities of constancy, orderliness, continuity and integrity. He is therefore well qualified for the incidental achievement of personal position and authority.

Tomorrow Hon. Charles Cahan

(Copyright, 1933)

Warkworth

Mr. and Mrs. William Anderson are spending the week-end with relatives at Lonsdale.

Rev. (Dr.) Edwin Smith and Mrs. Smith returned on Thursday after spending ten days with relatives at White Plains, N.Y.

CHICAGO GRAIN.

CHICAGO, Jan. 30.—Unsettled by predictions of Moisture in domestic winter wheat areas southwest and by uncertainties of Legislative developments at Washington, grain prices headed downgrade Saturday.

Wheat price setbacks were in the face of railroad reports indicating likelihood of the heaviest domestic winter crop abandonment in years. Enlarged export buying of Canadian wheat failed to act as a stimulus and was attributed to lameness of Canadian funds.

Losses Small.

Wheat closed unsteady, ¼c-½c under Friday's finish, corn ⅝c-⅞c off, oats unchanged, and provisions varying from 2c decline to a rise of 15c.

French critics regard Edgar Allen Poe as the father of the short story.

THE MARKETS

TORONTO PRODUCE

TORONTO, Jan. 30.—Week-end trade on the local produce market was not very active, and supplies of butter accumulated to a fair extent with prices steady with those of Friday. Local brokers quoted new makes at 20½c to 20¾ for No. 1, and 20¼c for No. 2. Choice Ontario solids and Western were offered at 21c, but there was small movement of this quality. Wholesalers offered creamery prints to the trade at the steady levels of 24c for No. 1 and 23c for No. 2.

Cheese

There was a fair to good demand for cheese, and prices were firm with those quoted earlier in the week. Brokers moved new makes at 10c for large, 10¼c for twins, and 10½c for triplets. Quotations to the trade were steady with the recent advances at 11½c for new large, 11¾c for new twins, 12c for new triplets and 14c for new stiltons.

Receipts of eggs from Ontario districts were heavy, but the demand was stimulated by the low prices, and the movement was good. Country shippers were quoted 15c to 17c for extras, 13c to 15c for firsts and 11c to 12c for seconds, delivered, ungraded, cases returned. Quotations to retailers were steady at 24c for extras, in cartons; 22c for extras, loose; 20c for firsts, loose, and 17c for seconds loose. Brokers offered graded eggs in free cases, at 18c for extras, 16c for firsts, and 15c for seconds.

MONTREAL PRODUCE

MONTREAL, Jan. 30.—Lighter receipts, coupled with increased consumer demand and steadier markets in other cities, enabled fresh egg prices to turn upward on the Montreal Produce and Dairy Market at the close of last week.

After two months of steady declines during which prices had dropped 30c a dozen, the recovery movement started Friday, following fresh extras touching 18c a dozen Thursday. The cent advance recorded Friday was continued Saturday, when prices gained another cent. Despite the 2c recovery, prices were down 4c to 5c a dozen from the previous week.

Fresh extras, in carlots or less, finished the week at 20c, while firsts or pullets were 18c a dozen. Receipts for the week totalled 8,889 cases, as compared with 9,936 cases the previous week.

Butter lost ¼c during the week, carlots or less of No. 1 grass make being quoted at 20½c to 20¾ a pound. Little anxiety was felt concerning the shipment of New Zealand butter that arrived at Vancouver at the end of the week on account of the small quantity. Last week's receipts were 799 boxes.

With off-season trading again prevailing, prices were steady. Current receipts of Ontario white were quoted at 9c, colored at 10c and early season make at 10½c to 11¼c a pound. Receipts last week were 281 boxes.

Potatoes declined 5c. New Brunswick Green Mountains, per 80-lb. bag, being quoted at 80c; Prince Edward Island Green Mountains, per 80-pound bag, at 85c, and Prince Edward Island Green Mountains, per 90-pound bag, at 95c.

WINNIPEG GRAIN.

WINNIPEG, January 30. — Moderate export business out of Vancouver was responsible for the steadiness that appeared in a narrow week-end market here on Saturday ,and wheat prices closed the session unchanged to ⅛c lower.

May cloed at 46⅜c, July at 47¼c, and October at 48¼c.

Offerings were light and hedging sales negligible. Outside markets, too, were firm.

The spread between Canadian No. 2 Northern and the Argentine wheat was 5½c at Liverpool, but the margin does not absorb the difference in quality between the two grains.

Australian prices are being held above those of Manitoba, so that Canadian wheat is still the cheapest wheat offered in quantity in the world markets.

Usual dullness prevailed in cash wheat and coarse grains trading.

Futures:

Wheat—	Open	High	Low	Close	Prev. Close
May	.46⅝	.46⅝	.46¼	.46⅝	.46¼
July	.47⅝	.47⅝	.47½	.47¼	.47⅛
Oct.	.48½	.48½	.47½	.48¾	.48⅜
Oats—					
May	.24½	.24⅝	.24	.24¼	.24¼
July	....	....	....	.23¾	.23⅝
Oct.	....	....	....	.23⅜	.23⅜

ATTEMPTS SUICIDE.

BROCKVILLE, Ont.—Francis McCaran is under arrest in hospital, charged with attempted suicide, and has been remanded for eight days. McCaran was brought here with a wound in his throat, which is not expected to prove fatal. He allegedly attemuted suicide on the farm of Elmer Robb, Kitley Township, where he was employed.

ON THIS DATE

A DAY IN CANADIAN HISTORY

By Fred Williams

On this date, in 1856, Queen Victoria conferred the first title upon a native Canadian scientist. William E. Logan, born at Montreal, of United Empire Loyalist stock, in 1798, he was educated at the University of Edinburgh, but after some years in business in England he made up his mind to return to Canada. Just at that time he received an offer to found a geological survey for this country and was thus able to repatriate himself. The Geological Survey of Canada was instituted in 1843, a grant having been voted for the purpose and Mr. Logan was chosen as its director. He served in that capacity until November 30, 1869, when he retired to live in seclusion at Montreal until his death June 22, 1875. The first report of the Survey, that for 1843, is out of print, but all the others, except one or two which were destroyed when the Parliament House at Montreal was burned in 1849, are at Ottawa, having been transferred to the capital, together with the museum in 1881. These reports are accepted as the bible of geology in Canada. Logan's work having been skilfully seconded by his successors, A. R. C. Selwyn, G. M. Dawson, Dr. Brock and other distinguished scientists.

Sir Williams' memory was honored by his name being given to the highest peak in Canada and the second highest in Northern America, 19,850 feet, in the Yukon 21 miles east of the international boundary, Mount Logan, a fitting tribute to our first native born scientist of British blood.

Toronto Oils Unchanged--Gains Registered on Standard

TO-DAY'S QUOTATIONS

QUOTATIONS COMPLETE

Toronto Stocks
BIGGAR & CRAWFORD

	High	Low	2.30
Br. Am. Oil	7⅝	7½	7⅝
Bell Tel	92	91½	91¾
Can. Cem	3B	..	..
C. P. R.	13¾	12⅝	13¾
Can. Bridge	11½	12	..
Can. Oil	8	8¼	..
Cockshutt	3¾B	..	..
Dom. Stores	173;s	..	..
Ford	7¼	7¼	7¼
Can. Gyproc	2	2¼	..
Cons. Gas	173½	..	..
Goodyear	65	62	62
Walk. G. and W.	47⅞	4¾	4¾
Int. Nickel	9⅛	9	9⅛
Int. Util "A"	6½B	..	..
Imp. Oil	8¾	8⅝	8⅝
Im. Tobacco	8	8⅛	..
Con. Smelt	63	62	63
Laura Sec	37	38½	..
Loblaw	11½	11⅜	..
Mont. L. H. and P.	30¾B		
McC. Frontenac	8	8¼	..
Massey-Harris	3	..	..
Page Hersey	51	..	..
Power Corp	7	7⅛	..
It. Pete	11¾	11½	11½
Sup. Petro	13	..	..
C. Vinegar	14¾	15	..
Steel of Can	16	17	..
Brazilian	8¾	8¾	8¾

New York Stocks
BIGGAR & CRAWFORD

	High	Low	2.30
Atchison	44¾	43½	44¾
Allied Chem.	86¼	84⅞	86¼
Amer. Can.	60¾	59⅝	60¼
Amer. Smelt. A.	12⅛	..	..
Amer. Rad.	6½	..	..
Amer. Tel & Tel.	104⅞	104¼	104⅞
Amer. Roll. Mills	8⅝	..	..
Anaconda Cop.	7⅜	7⅛	7⅜
Balt. & Ohio	10	9⅝	9⅝
Bethlehem Steel.	14½	..	..
Briggs	4⅛	4	4
Can. Pacific	11⅞	10⅝	11⅝
Chrysler	13½	13⅛	13½
Col. Gas	16⅛	16	16
Cons. Gas	58⅞	58¼	58½
Dupont	40	39⅜	39⅝
Freeport Texas	23	..	..
Gen. Electric	15⅞	15	15⅛
Balt. & Ohio	10	9⅝	9⅝
Gillette	17⅜	17¼	17¼
Inter. Nickel	7⅜	7⅜	7⅜
Inter. Tel & Tel.	7	..	..
Mack Truck	16½	..	..
Int. Harvester	22	21⅝	22
Mont Ward	13⅞	....	....
Nash Motors	14½	....	....
N Y Central	19½	18⅜	19¼
North American	28	27⅜	27⅝
Penns	19	18½	19
Radio Corp	4⅝	4½	4½
Sears Roebuck	19⅞	....	....
South Pacific	18¼	17⅞	18⅛
Stand Brands	14⅞	14⅜	14⅞
Std Oil N Y	6⅜	6⅜	6⅜
Std Oil of N J	29⅝	29½	29½
Studebaker	4	....	....
Texas Gulf	23	22⅜	22⅜
Union Pacific	75⅞	74½	75½
United Corp	8⅜	....	....
U S Rubber	4⅜	....	....
U S Steel	28⅛	27½	27⅞
Vanadium Corp	12¼	....	....
Western Elec	29¼	28⅜	28⅞
Woolworth	33⅜	33⅛	33¾

Toronto Mining
BIGGAR & CRAWFORD

	High	Low	2.30
Ajax	69-75	..	..
Amulet	16-8	..	..
C. Res.	90	..	..
Cen. Man.	7¾	..	..
Coast Copper	3255	..	..
Dome	1550	1540	1550
Eldorado	148	145	145
Falconbridge	195	170	195
Hollinger	685	675	685
Howey	82	79	82
Hudson Bay	355	300	355
Kirk Lake	44	40	44
Lake Shore	3460	3450	3460
McIntyre	2350	2300	2340
Ashley	126	125	125
Mining Corp.	161	160	160
Nipissing	145	..	..
Noranda	2215	2200	2200
Pend Oreille	61-65	..	..
Premier	74-75	..	..
Siscoe	165	159	162
Teck Hughes	412	406	412
Vipond	28	27¾	27¾
Ventures	92	89	92
Waite-Acker	40	..	..
Wright-Harg.	455	443	462

Market Closing On All Exchanges

TORONTO EXCHANGE.

TORONTO, Jan. 30 (C.P.).—The Toronto Stock Exchange had its ups and downs to-day and closed with losses a little ahead of gains though some of the leaders were on the upside, including C.P.R. up a point. Bell Telephone again ran into some selling, which sent the price down to 91½.

Interlisted shares were irregular in movement, Nickel gaining a little with C.P.R. Brazilian holding unchanged and Ford "A" and Smelters showing recessions. In the oil section, British American was quite active, but off a fraction, while Imperial and International Pete held unchanged.

A gain of 1 point went to Page Hersey, a fraction for Dominion Bridge, and Steel of Canada Pref. lost a little ground. Canada Malting was stronger and Walkers Common unchanged. Goodyear Tire dropped to 62, off 3.

WALL STREET CLOSE

NEW YORK, Jan. 30 (A.P.) — Stocks edged up slightly in the late trading to-day after holding to an extremely narrow course in the earlier dealings. Rail and tobacco shares firmed, but trading was very dull. Allied Chemical rose about a point. Other issues doing as well included Canadian Pacific, Delaware and Hudson, Union Pacific, Eastman Kodak and American Tobacco "B." Smaller improvement was made by General Motors, United Aircraft, Liggett and Myers "B", New York Central, American Can and Du Pont. Standard Oil of New Jersey eased. United States Steel Preferred rallied fractionally. Sales totalled about 450,000 shares.

STANDARD EXCHANGE

TORONTO, Jan. 30 (C.P.)—Having recovered its breath and absorbed the profit-taking, which marked the closing sessions of last week, the Standard Mining Market moved strongly forward again to-day, substantial gains showing at the close in all the prominent gold issues.

Lake Shore was heavily traded, but just held at 34.50, while McIntyre was up 25 at 23.25, and Hollinger up 6 at 6.85. Wright Hargreaves again gained 9, Teck Hughes 7 while Dome held unchanged. A burst of buying in San Antonio sent that issue up 12 and the close at 1.03 showed a gain of 10.

Demand was limited for the base metal shares, Noranda and Nickel showing little if any change. In the silvers, a firmer tone ruled.

In the penny group Barry Hollinger, Bobjo, Canadian Kirkland and Brett were up from ¾ to 1½ each.

Livestock-Produce Quotations

TORONTO CHEESE.

TORONTO, Jan. 30 (C.P.).—The Toronto wholesale cheese market was steady to-day, with dealers buying large, colored, paraffined and government grades at 10c.

Wholesalers offered cheese to retailers at the following prices:

New—Large 11½c; twins 11¾c; triplets 12c. Old—Large 17¾c; twins 18c; triplets 18¼c. Medium—Large 15¼c; twins 15½c; triplets 15¾c.

TORONTO LIVESTOCK

TORONTO, Jan. 30—(AP)—Early trading on the Toronto Livestock market was very slow today with not enough sales made to establish a market. Cattle trade was slow; calves steady; hogs unsettled; sheep and lambs slow.

Receipts were: Cattle, 1900; calves 120; hogs 920; sheep and lambs 990. A few good butcher cows sold at $2.25 to $2.75 with no other sales made. Veal calves opened steady at $8.50 to $7 for choice with common vealers downward to $3.50.

Opening hogs bids were on a basis of $3.15 f.o.b. for bacons or $3.65 off cars. Salesmen are holding for 10c higher. The sheep and lambs receipts included 800 western lambs. No Sales on sheep or lambs were made up to 11.00 a.m. Quotations as supplied by the Dominion Livestock branch.

Cattle — No quotations. Veal calves: Good and choice $6 to $7; common and medium $3.50 to $5.50.

Hogs. No quotations.

Sheep and lambs—No quotations.

TORONTO PRODUCE.

TORONTO, Jan. 30 (C.P.).—The following quotations on produce delivered at Toronto were supplied by the United Farmers' Co-operative Co. to-day:

Eggs, extras, dozen 16c; eggs, firsts, dozen 14c; eggs, seconds, doz. (cracked) 12c; cream, No. 1, lb. (f.o.b.) 21c; cream, No. 1, lb. (off truck) 21c; butter, No. 1, solids, lb. 21c; potatoes, per bag, 65c.

WRONG DOSE KILLS COWS

BELLEVILLE — Four valuable Holstein cows owned by Bernard Redner, Rednersville, died when someone fed them fertilizer instead of salt. Three others of the herd survived.

$22,101,005 Income F. W. Woolworth Co.

NEW YORK, Jan. 30.—(A.P.) — The F. W. Woolworth Co. to-day reported for 1932 net income of $22,101,005 after all charges including provision for reduction in market value of securities and unrealized foreign exchange losses.

The statement covered operations of all Canadian and United States' subsidiaries. Earnings were equivalent to $2.27 a share on 9,750,000 shares of $10 par value stock outstanding.

Last year, the company reported net income of $41,348,795, this figure including $9,977,452 profit on sale of securities but before making any provisions for foreign exchange losses, excluding the profit on securities sales, earnings equalled $3.34 a share.

The balance sheet showed profit and loss surplus of $85,083,050 at the end of the year. Current assets totalled $47,731,624 against current liabilities of $3,128,631.

AVIATRIX AT BORDEAUX.

BORDEAUX, France. — Lady Bailey, who is returning to England after giving up a flight to Cape Town, South Africa, arrived here this morning.

Lad yBailey had been unreported since she left San Xavier, Spain, on Friday.

2,000 MAROONED IN S. CALIFORNIA

Winter Storms Pacific Coast Line for 17th Consecutive Day.

FLOODS COVER VALLEYS.

SAN FRANCISCO, Jan. 30—(AP)—Caught in a sudden and terrific blizzard, more than 2,000 persons were snowbound in the San Bernardino mountains of Southern California today as winter stormed the Pacific Coast for the 17th consecutive day.

In the lowlands of Long Beach, Calif., 50 families waited for flood waters to leave the homes from which they were rescued by life boats yesterday. Nearby Los Angeles expected more rain after experiencing the greatest precipitation in 17 years—8.41 inches since January 1.

Reno, Nevada, was without power for the third day as a result of broken lines in the high Sierra Nevada mountains which darkened the city Saturday night.

Snowfall broke all records for Yosemite National Park with a season's total of 148 inches, since settled to much less.

THAW SWEEPS OVER ENGLAND

Ten Days of Frost Gives Countryside Chance for Skating Parties.

PRINCES TAKE PART.

LONDON, Jan. 30 (C.P. Cable). — After ten days of severe frost which saw much of the countryside covered with snow and provided ice for skating enthusiasts, England has returned to rain and mist. A general thaw swept the country yesterday afternoon and to-day mist and rain prevail.

There were many skating parties during the week. On Saturday the Prince of Wales and the Duke of York were skating at Windsor Park and mingled freely with the crowd.

The ice in Braxted Park in Essex was utilized in quaint fashion. Parishioners decided to hold the morning church service on the ice. The surface was held, but ominous creakings caused some of the congregation to leave early.

Only one game was played of the English Rugby Union, due to the severe frost existant in most districts where matches were scheduled.

A. R. BOTTUM IS GUEST AT BOBCAYGEON BANQUET

A. R. Bottum, the newly-elected warden of Victoria County, was tendered a complimentary banquet by the citizens of Bobcaygeon. The function was attended by the representatives of the riding in the House of Commons and Legislature, members of county council and county officials.

The local relief fund has now reached $6,000, $1,000 short of the objective. It was stated on Saturday that a great deal more money was urgently needed to meet local distress and want.

4 LEFT IN TITLE BATTLE.

CHICAGO, Jan. 30 (C.P.).—Four players to-day remained in the battle for the world three-cushion billiards championship, but after to-night's match between Johnny Layton of Sedalia, Mo., and Augie Kieckhefer of Chicago, the defending title-holder, there will be only three.

The California duo, Welker Cochran of San Francisco, and J. N. Bozeman, Jr., of Vallejo, went into the final week of the tournament tied for first place with five victories against one defeat. Tied for second were Layton and Kieckhefer, at four victories in six starts.

EXCHANGE RATES.

Exchange rates at noon to-day were:

Pound sterling in Montreal 3.98¾.

U.S. dollar in Montreal 1:17½.

Pound sterling in New York 3.39½

Canadian dollar in New York 86 3-16.

FOREIGN EXCHANGE.

NEW YORK, January 30 (C.P.). —Prime commercial paper, 1¼ per cent. Foreign exchange steady, demand rates (Great Britain in dollars, others in cents): Great Britain 3.39, France 3.90 7-16, Italy 5.10 13-16, Gerany 23.78½, Canada 85.12½.

Faith

BRANTFORD, Ont., January 30 (C.P.). — Here's one for the postman:

"Mrs. —— (newly-weds),

"A Little Frame House (color unknown), but near a big red brick house across from the River, on the Caledonia Highway, Somewhere between Middlport and Caledonia,

"Ontario."

To-day, the letter was being carried by a postman, who was searching for "a little frame house," etc., on the Caledonia Highway.

Would Like To Play Every Second Day

NEW YORK, Jan. 30.—(A.P.) Ray Starr, rookie right-hander, would like to pitch every two days for the New York Giants this season.

Starr, who came to the Giants in a big player deal with the St. Louis Cardinals, has turned in his contract and informed his new employers the oftener they asked him to pitch "the better."

Starr on several occasions in the International League performed the well known "Iron Man" stunt, pitching both ends of double-headers.

ALLANTHORBURN DIES SUDDENLY

Niagara Falls Druggist Was Well Known in Peterbrough.

PROMINENT CHURCHMAN.

NIAGARA Falls, Jan. 30.— The entire community was shocked when it became known of the sudden passing of one of its outstanding business men, Mr. Allan Cameron Thorburn. Mr. Thorburn attended and had taken part in the annual meeting of the Lundy's Lane United Church congregation the evening before and shortly before the close of the session collapsed. He was taken into the church and attended by Dr. Harris Logan and rushed to his home in an ambulance, death occurring soon after he reached the house.

Mr. Thorburn was born in Cayuga and has lived in this city for the past forty years. Thirty-five years ago he opened the Lundy's Lane Pharmacy at the corner of Lundy's Lane and Main Street and during the past three decades had opened three branch stores. Largely through his efforts the Centre shopping area was created and a similar condition developed at Stamford after he opened a branch store there. A few years ago he purchased a drug store on Queen street, adding it to his branches.

Mr. Thorburn attended the University of Toronto, graduating in 1891. He was one of the original directors of the Drug Trading Company of Conada, and was a member of Lookout Golf & Country Club.

In 1922 he married Miss Alexandrena Margaret Taylor, who survives him with their son and daughter, Mrs. W. Robertson Caven and W. Hamilton Thorburn, both of Toronto. Three brothers and a sister, James of Lamonte, Alberta; William of Gore Bay; Donald of Brantford; and Mrs. Eliza McArthur of Caledonia, also survive. Mrs. W. H. Hill, Peterboro is a sister-in-law.

The deceased was a very active worker in Lundy's Lane United Church and a member of the official board.

The funeral was one of the largest ever held in this city. It was conducted by the Rev. George A Little, of the head office of the United Church of Canada in Toronto, and Rev. Orr Bennett secretary of the Niagara Presbytery.

The official board of Lundy's Lane United Church of which Mr. Thorburn was a member, attended in a body and formed a guard of honor at the home and cemetery. The druggists of the city also attended in a body and a guard of honor was formed by the members of the staff of the Thorburn Drug Stores.

The bearers were: Frank McArthur, of Guelph; Donald McArthur, of London; Frederick Hills and J. Fordyce Strickland of Peterborough; Alex Thorburn and Cameron Thorburn, of Brantford; all nephews of Mr. Thorburn and William E. Combe and Clarence Misener of the Thorburn staff.

The honorary bearers were James McGregor of Caledonia; A. Marland Woolnough, of Toronto; George Tough, of Bracebridge; Dr. James Caven, of Toronto; Dd. H. Y. Grant, this city; A. B. Wilson, of Hamilton; S. A. Jacobs, of Toronto and J. H. Arkell, J. B. Gallinger, Dr. H. Logan, Dr. W. W. Thompson of the city; Robert Strong and Norman Gilson, of Niagara Falls, N. Y.

RELIEF FUND TOTALS $6,400

(Continued from Page 1)

sums have probably been hesitant because they could not give more. In this appeal the spirit of the citizens as a community is an important factor.

If you can give one dollar you should remember that with the government's "two for one" assistance your dollar will put three dollars into the Fund. A contribution of five dollars actually amounts to $15 being made available for local relief.

One hundred persons giving $5 each, if they cannot give more for the relief of neighbors who are unable to help themselves in the present circumstances, will not only add $500 to the Fund but also another $1,000 from the government.

Contributions should be left with Frank Adams, city treasurer

DEPARTMENT OF INSURANCE WORK OUTLINED

Charles C. Johnson Addresses the Peterborough Underwriters.

GREAT OPPORTUNITIES.

Organization is Service Club of Great Value in the Community.

The work of the Provincial Department of Insurance, of which he is chief agency officer, was outlined to members of Peterborough Branch of the Life Underwriters' Association of Canada, at a luncheon at Hooper's Restaurant today, by Charles C. Johnson of Toronto.

N. J. Wootten, newly elected president of the local branch of the association, presided and commented favorably on the attendance at the meeting. There were approximately fifty members of the branch present. One of the guests of the function was Mr. McKenzie, superintendent of the Eastern section of the Dominion Life Assurance Company, who was present with I. P. McNabb, the company's manager for Central Ontario District.

Mr. Johnson spoke of the work of his department in its relation to the work of the life underwriter and the insuring pubic. Touching upon the licensing of agents, he stated that while the actual licensing was in the hands of the Department of Insurance, the actual appointment of the agents was made upon recommendation of the companies themselves.

He stressed the responsibility that went with the appointment of life insurance underwriters, and also spoke of the opportunities the companies had of improving the high standards of the insurance business through careful and discreet selection of representatives. There was never such a time, he believed, when so many good men were available for selection in this field of endeavor.

Relative to the appointment and licensing of agents, he described the functions of the Advisory Board, by whom such applications were considered, and who also had the power to revoke licenses of agents for various reasons.

Among some of the causes for which the Advisory Board might revoke a license he said, were rebating, misrepresentation, dishonesty and switching or twisting.

He referred to switching, as a means by which some agents will endeavour to have an insured person cancel a policy they have already in force with another company, in order that the agent might re-write the insurance for the sole purpose of making a commission for himself.

It was one of the biggest evils of the business, he said, and if allowed to go on would bring about ruin of the business. Switching is not an offence under the Insurance Act he remarked, although it is an offence for which the Advisory Board may cancel or revoke an agent's lincense.

The practice of switching was not only a menace to the life underwriters, but also to the insuring public. Mr. Johnson did not wish it to be believed that he thought any life underwriter who was trying to live up to the ideals of the business would be guilty of such an offence. The two were not compatible.

"We are seeking to claim for life underwriters" he stated, "a professional standing the same as that enjoyed by the legal and medical and other professions."

"What your president has said regarding this Associaiton as being a service club of great value to the community."

Mr. Johnson briefly touched upon the Sucession Duty Act, and invited discussion on the subject. He was accorded a vote of thanks on motion of E. L. Sackville, district manager Manufacturers Life Insurance Company, seconded by Lionel Scott, branch manager Imperial Life Assurance Company.

It was decided on motion of John I. Allen, superintendent Prudential Insurance Company that future meetings of the branch will be held on the last Monday in each month at noon.

Lindsay Indian Given 7 Months

LINDSAY, Ont., January 30 (C.P.) — Bert Johnson, Indian youth, of this district, to-day was sentenced to seven months definite and seven months' indefinite in the Ontario Reformatory, when found guilty of abducting a 14-year-old Ops Township girl. He had taken the girl to the Scugog Island Indian Reserve, and lived with her for three days, until traced by the police.

In another case, Nelson, and Fred Woodcock, brothers, from Kinmount district, each were given one month in jail, and fined $200, for having a still illegally.

HEN-PECKED

ROCHESTER, Ind.—Mrs. John Hansel is hen-pecked. When she stopped to pick up an egg, a hen pecked at her face. She may lose the sight of one eye.

A Cross-Breed

SUDBURY, Ont., Jan. 30 (C.P.).—Zoologists are scratching their heads and wondering whether Bunty, an animal owned by Mr. and Mrs. Wesley Carmichael here, is a cat or a rabbit. Bunty has a small cat face, big ears, the long hind legs of a rabbit, and no tail.

He hops like a rabbit, sits up on his hind legs like a rabbit, and can jump as high as the door. But he mews like a cat, laps milk like a cat and chases mice like a cat. His brothers and sisters in the same litter were quite normal—cats.

2ND BATTALION CHURCH PARADE

(Continued from Page 1)

ing of the colors of the 2nd Battalion in sanctuary. This year's service was of particular interest in view of the fact that since the last service the battalion battit honors have been affixed to the colours.

Former members of the battalion were present from Peterborough, Ottawa, Belleville, Lindsay, Oshawa and other parts of Central Ontario from which district the battalion was recruited.

The Peterborough Rangers regiment which has the honour along with the Governor General's Foot Guards, of perpetuating the memory of the 2nd Battalion provided a large detachment of officers and men, which also included the drum and bugle band.

Other units and organizations represented at the service, included the Durham Regiment; the Ontario Regiment, Bowmanville Branch of the Canadian Legion and the Legion Band.

Impressive and solemn the service was conducted by the Rev. A. S. Kerr, M. A., minister of the church, and the edifice was filled to capactiy for the occasion.

Prior to the parade moving off from Bowmanville Town Hall, a brief ceremony of remembrance was held at the Cenotaph, where Colonel Lorne T. McLaughlin, C. M. G., D. S. O., former commanding officer of the Iron Seccon" deposited a wreath on behalf of the 2nd Battalion and in memory of our fallen comrades," after which buglars sounded 'Last Post" and "Reveille."

During the course of the service the Colonel also addressed words of welcome to his former comrades in arms, and outlined a brief historical sketch of some of the achievements of the battalion on the battle fields of France.

Half Major Engagements.

He pointed out that although the Canadian Corps were only allowed to carry ten battle honours on their colours that number only represented about half of the major engagements of the war in which the 2nd Battalion covered itself with glory and distinction.

Of the six thousand men who passed through the ranks of the 2nd battalion, Colonel McLaughlin stated, 1,265 officers and other ranks were killed in action or had died of wounds.

Referring to the recent affiliation of the 2nd Battalion Veteran's Association with 2nd Australian, the Colonel said, "I would ask you also at this time to remember the 1,250 men from that Australian unit who gave their lives in the Great War."

Peterborough Represented.

Among those attending the parade from Peterborough, and who have the double distinction of being former members of the 2nd Battalion and present members of the Peterborough Rangers Regiment were: Lieut-Colonel G. G. Winterbottom, M.C., D. C. M., Captain E. E. Nicholls, M. C., D. C. M. Lieut James McGrath, Sergeant Harry Kelsey, M. M., Croix de Guerre (Belgian).

Other members of the old 2nd Battalion from Peterborough also included: Lieut.-Colonel C. W. Ackerman, past president of the Canadian Legion, Provincial Command, R. S. M. Jack Playford, and S.Q. M. S. Tom Griffin, now both of the Prince of Wales' Canadian Dragoon; and Privates Bill Simmons, Albert White and Sergeant Allan Wade.

There were also present Captain and Adjutant George Melton; Captain Fred Hart; C. S. M. Joseph Gaskell and Bugle Sergeant W. Stuart, D. C. M., and other ranks from the Peterborough Rangers Regiment.

Danger of Forgetting

The Rev. A. S. Kerr expressed appreciation on behalf of his congregation in the honour of having the colours of the battalian entrusted to their safekeeping. "These are occasions", he said, "when the memory is stirred. We are so often face to face with the danger of forgetting".

He remarked that the service was one which was dedicated to the sacred duty of remembrance. It brought back memories of a yesteryear of comradeships that were formed among men while labouring under handicaps in the common cause. More specifically, said the speaker, did memory arise of those comrades who gave their all.

Memory consecrated things of the past, making them more dear and precious as seen in perspective of the years, and in the light of memory, he said, "it is our duty to see that this land is made worthy of the sacrifices that were made. It is our duty to see that this is made to be a land where justice and brotherhood prevail—a land where men and women are devoted to the public good. We have a long way to go yet before our land is made worthy of those sacrifices. Let us think of that".

The Reverend speaker also believed that the memory of the fallen dead should make the cause of peace a more sacred and hallowed thing. He pointed out forcefully that those men had responded to a challenge to engage in "war to end war".

"That was the rallying cry", he exclaimed, "and it was to that call that our men came. We must not regard the ideal of peace as an impossible dream, to do so would be to betray their trust and to be untrue to the ideal back of their sacrifice", he said.

"In the light of memory France and Canada are consecrated lands; and in the light of memory it is easier for us to live more worthy lives and to believe in the immortality of the soul", he concluded.

Before the parade was dismissed in front of the Cenotaph, Colonel R. D. Ponton of Lindsay, now Judge of Victoria and Haliburton and Colonel Ackerman of Peterborough addressed the members of the 2nd Battalion, after which Colonel McLaughlin re-echoing the sentiments expressed by the two previous speakers urged the men to face their present difficulties with the same spirit of bravery and sacrifice they had displayed during the war years.

FAVOR NURSING COURSE.

ST. THOMAS.—Hearty endorsation was given at the meeting here of district No. 1 of the Registered Nurses' Association of Ontario to the new school of nursing being started at the University of Toronto. The letter explaining the plan was ordered sent on to superintendents of nurses' training schools for consideration.

Relief Well Handled in Peterborough—

Mr. Malcolm complimented Peterborough on the manner in which relief is being administered in this city. "I think you are handling everything here most commendably, and doing splendid work. You deserve congratulations, and I think Peterborough could be set up as an example to many other places."

Now! Make An Investment That Will Amount to Something—

In the past four or five years many an investment was made which was then thought to be made wisely, but which has since turned out to be valueless. Whole savings in some instances and portions of individual wealth was recklessly transferred to high pressure promotion in a mad rush for fortune—all of which is regrettably recalled.

There is, however, still another investment that may be made in the community effort to raise funds for our own unemployed and their dependents. Such an investment will in a different way bring returns many times over and will not be entirely lost as it will serve to lighten the burden of taxes and brighten the homes of those in need.

Share in the $20,000 Community Effort!

Buy as many shares in this endeavor as possible. Frank Adams is the treasurer.

DANGER LURKS FOR WORKMEN RADIUM PLANT

Utmost Precautions Taken in Port Hope Refinery Against Deadly Emanations.

EVEN AIR POISONED

(By Jack Hambleton, C.P. Staff Writer.)

PORT HOPE, Ont., January 30.—Every precaution has been taken to assure the safety of workmen in Canada's only radium refinery, which is now operating here. For radium, although perhaps the greatest cancer-cure known, is deadly poison.

From the radium, gas emanates constantly. Too, there are radiations which burn. Hence, precautions are necessary. In the tiny tubes containing the mineral are fine platinum wires which "ground" the radiations. And fans everywhere carry the poisoned air from the factory and laboratory to the outdoors

Even the pitchblende, the tarlike substance from which the mineral is derived, is dangerous because of its dust. That is why, according to M. L. Ponchon, French scientist, who is in charge of the local refinery, miners at Great Bear Lake use wet drills. That is why, too, men who grind the pitchblende at the factory here will operate their machines only one day in seven weeks.

Each Saturday, Mr. Pochon explained to the Canadian Press, two men will be taken from the plant to grind the week's supply of pitchblende. And the same two men will only be required to perform their dangerous duty once in seven weeks.

"Could the miners and grinders not wear masks?" he was asked.

"Yes, they could. But if you know men, you know the answer. They would wear the masks while we were there, but just as soon as we left, the masks would be discarded," he replied.

Looks Like Tar.

He stalked into a darkened building. There were piles and piles of pitchblende, stacked in small bags. It felt and looked like tar, crushed into pieces about the size of furnace coal. It looked ordinary, harmless.

"That," said Mr. Pochon, "is radium in bulk. There are about seven grams in that pile. We have not yet installed the fans."

"Fans? Why Surely that isn't dangerous? Those bags are harmless, are they not?" the reporter asked.

"Well—I wouldn't want to sleep in there overnight," said Mr. Pochon.

For more than 20 years he has dared death in handling this dangerous substance. Five men started the study of radium with him in Paris. He is the sole survivor. The rest died from pernicious anaemia and cancerous conditions brought about by inhaling radium emanations and by subjecting themselves to its radiation.

"I am not afraid of radium," he said, "because I am very careful. Radium is highly dangerous. The slightest fraction of a milligram taken into the system leads to cancer, anaemia, and diseases of the hip bones. Not a doctor on earth can save the unfortunate person who is afflicted. But I never felt better in my life."

All the final processes are carried out in the laboratory, which is entirely separated from the factory itself. The radium is stored in a lead-lined safe in the laboratory, too. And no one but the chemists who fully understand the danger will be allowed in that laboratory.

AT DOWNEYVILLE.

DOWNEYVILLE, Jan. 30.—Following are the week-end retail market prices:

Butter, creamery, 25c; dairy, 20c; eggs, fresh, 15c; chickens, 17c; potatoes 75c a bag.

Live stock and grain prices are: Cattle, selects, 5¼c lb.; common butchers, 3-4c; hogs, live, thick smooth, $3.75 cwt.; select graded, $4.75 cwt.; dressed, head on, $6 cwt.; head off, $7 cwt.

Oats, 25c bushel; wheat, 65c a bushel; barley, 40c bushel; hay, $10 a ton; baled hay, $12 a ton.

Apples, $1 bag; timothy seed, $3 bushel; little pigs $3 per pair; honey 10c lb.; buckwheat 28c bushel; cabbage 5c head; sirloin steak 18c lb.

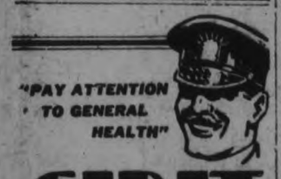

SIP-IT

COUGHS AND COLDS VANISH!

SIP IT, don't gulp it, and you'll agree that this new, scientific remedy for Coughs, Colds, Bronchitis, Flu and Throat Irritations is the best ever.

No chloroform. Not sickly sweet. Doesn't settle in the stomach and upset you, but penetrates AT ONCE, eases breathing, soothes and heals. Allows natural sleep.

Pure. Put up in a full measure, clear bottle. You can see what you're getting. SIP IT and keep well. At your druggist's. Two sizes, 25c and 40c. Ask for SIP-IT by name. Refuse substitutes.

General Health Remedies, Ltd., Toronto 2, Ont. 4163

SIP-IT

CAMPBELLFORD

NEWS ITEMS FOR THE TRENT TOWN DISTRICT

The hockey season is nearing its end, and the Campbellford Maroons have still two postponed games to play and two left on the schedule. To-night they meet the Belleville outfit at that point, and they are banking on a win, as they need the game to ensure them a place in the play-offs.

Mrs. Porter of Norwood is visiting the Rev. J. C. and Mrs. Robinson.

Congratulations to Mr. George Salter, who on Friday last observed his 61st birthday. Mr. Salter is a member of the Campbellford Branch of the Canadian Legion and an old Spanish-American War veteran.

Mr. R. W. Pearce of Toronto, a former resident of town, is visiting in the district renewing his old friendships.

COUNTY COUNCIL CUTS ROAD RATE

(Continued from page 1)

Council that Mr. Chalmers was not being overpaid for his service, and that he had been the means of saving the County a considerable sum of money since he was appointed last April. Entire confidence was expressed in the County Road Superintendent, the Warden remarked, "When we hired Chalmers it was a good stroke of business and he has given us outstanding service."

The report of the Finance committee was adopted with an amendment providing for a grant of $150 for the local Board of the Red Cross Outpost Hospital at Apsley. The appeal on behalf of the hospital was ably voiced by Reeve Brown of Burleigh-Anstruther.

Among a sheaf of by-laws that were passed in open Council were those providing for construction and maintainence of county highways in 1933; one authorizing for the borrowing of money for current expenditures; one to provide for the borrowing of a sum of $18,619.69, to provide for current liquidation of debentures for 1933; one to borrow certain sums for the Provincial Highway Bill of 1932; one to borrow $90,000 for Suburban and County roads in 1933.

Highway Bill

Regarding the Highway Bill which the Council received from the Department of Highways, Reeve Ferguson of Asphodel called attention to the item for maintainence and construction on that section of Highway No. 7 from Concession 2 to Concession 11 Asphodel.

The only construction he knew of on that section, he said, was the subway at Norwood. He reminded the Council that at a special meeting early last year the County had undertaken to pay their share of the cost on condition that the Government could receive a sum of $30,000 from the Grade Crossing Fund, which was to be deduced from the cost of construction before the County's 20 per cent. share was figured out. He believed that that course had not been taken, in figuring out the cost to the county.

On motion of Reeve Ferguson, seconded by Deputy Reeve Davidson, it was decided that the matter be taken up with the Minister of Highways when the members of the Council were in Toronto attending the Good Roads Convention. The question involves a matter of about $6,000 to the County, it was stated.

The bond security in respect to the County Clerk and Treasurer was the sole subject of discussion at the morning session.

The subject was introduced by Reeve W. A. Anderson when the whole Council were in Committee on Finance, under chairmanship of Reeve Ernest Leeson, and on motion of Reeve C. S. Tanner, seconded by Warden McIntosh, it was recommended to the Council that the bonds of the treasurer be carried out according to the new requirements of the law, and that the previous arrangement regarding the payment of premiums be allowed to remain in force. The motion carried.

In opening discussion on the subject Reeve Anderson made it quite clear that he had absolutely no reason to doubt the honesty and ability of the Clerk and Treasurer. It was merely a matter of reviewing the situation in view of certain amendments that had recently been made in the legislation regarding such matters.

It was now required that the bonds be deposited each year with the County Crown Attorney, presumably in order that they might be forwarded to the proper authorities for verification. Mr. Elliott is at present bonded in a total sum of $15,000.

Reeve Anderson suggested the advisability of increasing the amount of the bond to $25,000, but his amendment to the motion did not receive any support, and was accordingly withdrawn.

Hastings

The monthly meeting of the Woman's Association of Trinity United Church was held on Thursday afternoon at the home of Mrs. Albert Brooks. The attendance was good and after the opening devotional period, and prayer by Mrs. H. J. Bell, the usual business was transacted. Due to the resignation of Mrs. Gordon Faux as president, Miss Mae Huycke was elected to fill the vacancy. Several matters of business were discussed, among them being arrangements for a banquet to be served at the Conservative convention, to be held in Hastings in the near future. The following program was then enjoyed: Reading, Mrs. H. J. Bell; duet, Mrs. M. J. Baker and Miss M. Huycke; reading, Mrs. H. Orr. The Mispah Benediction then closed the meeting.

Although inclement weather prevailed on Thursday afternoon, it did not prevent the ladies of the village from attending an afteroon tea held at the home of Miss Della Plant, sponsored by the Woman's Auxiliary of St. George's Church. A large crowd was present to spend a social hour, and partake of the delightful refreshments provided. The guests were received by Mrs. H. F. Battersby, president of the Auxiliary, assisted by the hostess, Miss Plant. Mrs. Roy King had charge of the door, Miss M. Battersby, Mrs. L. Scriver, Mrs. T. Curel, Mrs. Garside, Mrs. Jeffries and Mrs. Blackbourne capably attended to the serving of the tea. A goodly sum was realized from the proceeds.

A play, "Home Ties" will be presented by St. James' Dramatic Society of Peterborough in the Town Hall on Friday evening, Feb. 3, in aid of the relief fund. The relief committee are hoping a good crowd will be present to help towards this worthy cause.

Mrs. M. J. Baker entertained the choir of Trinity United Church at her home on Thursday evening. After the usual practice the hostess served a dainty lunch.

JIG-SAWS POPULAR.

KITCHENER, Ont.—This jig-saw puzzle craze which has now displaced cross-word puzzles and yo-yo in the affections of Canadian citizens has at least brought about increased employment at least locally. One concern with a plant in Galt and another here is working 24 hours a day turning out the puzzles.

TRENT RIVER.

The Hydro employees completed the work of placing the additional high tension line from Old Havelock Corners to Sedgwick House on Friday morning.

Messrs. John A. Ruttan and R. W. Umphrey, church auditors, were engaged for several nights previous to the annual meeting auditing the books of the various organizations for the year.

Messrs. George Armstrong and Gerald Buchanan, students at the Normal School, Peterborough, were at their respective homes over the week-end.

The February meeting of the Ladies' Aid of the United Church will be held Wednesday afternoon at the church.

Mrs. John Scott, Miss Doris, Mr. and Mrs. Norman Wight and son Herman were Friday visitors with Mr. and Mrs. Thos. Wight.

Thinly cut slices of cold meat loaf make a nice sandwich filling.

Mexico City is the oldest city in New World, antedating St. Augustine, Fla.

COLLECTIVISM IN PALESTINE IDEAL SAY JEWISH MOTHERS

(Continued from Page 1)

as in the Soviet country, it must be said, the children's homes are models of cleanliness and hygiene. The school buildings would do credit to Vienna, which has the finest school buildings in the world. The instruction is modern; manual training goes hand in hand with intellectual study. This is a labor colony, you see. Work is here taught as something ennobling, something worth while and not as something to be despised and fled at the earliest possible opportunity. Work is to be loved for its own sake, not for the material prosperity it might bring.

Philosopher Is Cook.

Meals are eaten in large mess halls. The cook who presides over one of the communal kitchens and who fixed me up with a snack of boiled carrots and good black peasant bread with cheese turned out to be a doctor of philosophy from Heidelberg. He is the author of a volume on the social theories of Auguste Comte. Since coming to Palestine seven years ago, he has acquired Hebrew and has become a distinguished contributor to the publication of the Semitics Department of Columbia University.

He had a few bottles of excellent Palestinian wine to top off the meal and we did not separate till dawn. His wife is one of the "professional mothers" at the children's home. They have a little cabin, where they sleep. Together they took me over to the home to have a chat with the women in charge of the childrens institution. his lady's name was Hadassah, which is Hebrew for Esther.

When we had talked for a while of people we both knew in America and Russia, I said to Esther: "Do you realize that Ain Charod has not a very good reputation and that the masters of the world's game condemn your experiment, as thy condemn everything in the Soviet country, because you separate children from their mothers and do other horrible things of that sort; for instance, the practice of free love? What is your answer to this?"

"In this colony, she said, "We are farmers. But we are all newcomers to agriculture. We come from the sombre cities of Poland and Roumania and czarist Russia. We have a lot to learn and we make many mistakes to this day. When we are at work in the fields or in our small factories we must leave our children at home. This is inevitable. Our homes are for the time being mere shacks. So at the outset we first built a childrens home and we put in charge women trained in child welfare, nurses and a few doctors. It cost us every cent we had and for years we went hungry and scantily dressed for our ideal. But we got it done. The children are our best investment in this colony and we want them to have an upbringing free and untrammelled, clean and with lots of food, such as we never had ourselves. We want them to learn to play in the sunshine, because we never played ourselves in the dark ghettoes of Kattowitz and Lodz and Vilna. We cannot give them these opportunities individually, but collectively we have succeeded to build up a system of child education that is a model not only in the Near East, but in many European and American city as well.

Reclaimed From the Gutter.

"Did you ever notice," went on this Jewish woman, "did you ever notice what becomes of the children of proletarians in the great cities of Europe?"

I said that I was familiar with the spectacle of London's terrible slums, with the Wedding district of Berlin and the Faubourge St. Martin in Paris.

'What becomes of the children in these places?' she insisted.

"They go to the gutter! No questtion about it!" I said.

"Well, here they don't go to the gutter," she came back. "Here they are looked after. There are no sordid taprooms here and other degrading establishments of the kind you see in the slums of London, Paris, Warsaw, Madrid and Lisbon, spectacles with which the impressionable mind of the young is too quickly filled and forever tainted in European cities. Our children live a healthy life, free of care. It is time enough for them to worry when they grow up to take their places in the battle of life and to find out the disillusions of life.

"We separate ourselves from our children because it is better so. We see them every night if we want to.

"We don't care," she added testily, whether the masters of the world's game say that we are undermining the family and violating the mother instinct. As soon as those masters of the world's game have set up standards—not merely in theory, but in reality—standards that do away with the slum and the saloon and the brothel, with their debasing influence on children, as soon as they do that we are willing to compare results. Until that time we will go on with this so-called crime of undermining the family in order to build up better human lives."

The streets and avenues of the colony were full of men and women, talking and singing, when I left in the evening after hearing a debate on the philosophy of Tolstoy by two of the Jewish farmers.

SALVATION ARMY PLANS ON REVIVAL CAMPAIGN

CAMPBELLFORD, Jan. 30 (By Examiner Staff Correspondent).—A ten-day revival campaign is being planned by the Salvation Army at Campbellford, when Envoy D. Shankland of Toronto will conduct special services each evening in the local Army Barracks at eight o'clock. This feature will commence on Sunday, February 5, and to open the even a special public service is being held at the Hollywood Theatre in the afternoon.

This will be featured by the appearance of several local vocalists and the attendance of several of the local ministers. For this occasion, Envoy Shankland wil deliver an address on the subject, "Jesus or Paganism?"

The champion Atlantic City Sea Gulls hockey organization consists of sixteen players. One was born in the United States, one in Norway, and the rest of the membership are Canadian-born.

ENGLISH LINE EGG CIRCLE MAY CONSIDER LINKING WITH EMPIRE

Empire Co-operative Plan Outlined at Annual Meeting of Organization.

R. H. ASHTON SPEAKS.

CAMPBELLFORD, Jan. 30 (By Examiner Staff Correspondent). — An ambitious project, the aim of which it to unite Empire farmers in one large co-operative organization, has been launched in England under the name of The Empire Farmers' Co-operative Limited, which has been registered under the Industrial and Providence Societies Act, with head office in London, England, and if present anticipations materialize the English Line Egg Circle of Seymour Township will become an arm of this movement, through its affilation with the Central Ontario Co-operative Limited, which at present is under consideration and for which purpose a committee was appointed to attend the annual meeting of the latter body for the purpose of taking up consideration of this Empire project.

Much discussion of this phase of Empire marketing was featured at the annual meeting of the Egg Circle held on Saturday in the Campbellford Public Library and presided over by E. J. Bonney. The idea of linking up with the Empire in connection with the sale of eggs on the British market was put to the meeting by R. H. Ashton of Belleville, who has recently returned from the Old Country, where he has studied the egg situation, and who put to the large gathering his findings.

Officers Elected

The election of officers for the year resulted as follows: Honorary president, W. H. Locke; president, E. J. Bonney (elected); vice-president, Harry Barnum; secretary, Wm. McKelvie; directors, Mrs. Herbert Tinney, Mrs. Fred Todd, Mrs. M. McKelvie, Mrs. W. Stephens, Mrs. W. McDonald; auditors, Lindsay Anderson and Blythe Nelson; special committee to attend the Belleville convention: the president with Herbert Tinney, Percy Oddie, and W. H. Locke.

Speaking on the new movement in England, Mr. Ashton stated that its policy is the co-operation of all farming interests into one large co-operative organization, to bring farmers into closer touch with consumers of their produce, to develop present markets and to encourage trade within the Empire while extending trade outside and opening new markets.

The society seeks to avoid overlapping of effort and needless expense, he said, as well as to increase business efficiency by amalgamating local co-operative associations throughout the Empire by taking them into membership. It is thus that it is starting proceedings, and is already in negotiations with several co-operative concerns in Canada, Australia, New Zealand and South Africa. Present co-operative undertakings, however, are far from being its only aim. Its objective is, having established a nucleus, to bring all farmers into the fold. It is not going into the field as a rival of present undertakings, but as a co-ordinating and developing organization.

The rules call for the full control of the society by the members who actually do business through it. The dividend on capital is at the rate of six per cent, and the rest of the net profit is divided among members in proportion to the actual business done with the society.

Boards in England.

In addition to the control of the board of directors there will be local boards in England and in the different Dominions. As far as the Dominions are concerned, the policy is to encourage them to give support to industrial concerns in Britain in return for the foodstuffs sold there.

The plan, the speaker said, was an ambitious one, and aims at ensuring to the farmer full reward of his efforts and at directing these efforts along the most economical lines.

Mr. Ashton stated that last summer he shipped two car loads of eggs to England and got two cents more for them there than on the local market. He had heard of a new system of egg storage employed in the Old Land, a process of gassing, and he went there to see for himself, and he assured the meeting that it was completely successful and far beyond his own expectations, and if employed in Ontario would revolutionize the egg system here. Their system of grading was also more advanced than ours, this being done by machines, which weighed and measured eggs accurately. He experimented with these storage eggs, he stated, and there was no difference between them and fresh eggs.

Of the systems themselves, he said that he had the exclusive right in Ontario to use them. The whole system over there of handling was far ahead of the Canadian system, he declared. The eggs go straight from the grading in the country points to the trade, and are never handled by middlemen. The trade needed the protection in Canada that it had in England.

System in Belleville.

Mr. Ashton, who is also urging the cheese interests to come in on this scheme, stated that he would adopt the system in Belleville when he could get the cold storage system going, and would also install the gassing system for eggs. If this was employed in Canada for the home trade, the system of grading would have to be altered, but with the English market assured English grades would be the thing. He would like, he stated, the English Line Egg Circle to become a branch of the Central Ontario Co-operative Limited, of which he was the manager, pointing out that he wished that organization to affiliate with the English Association for they were ready to do this. He was not asking for any money. The full market prices would be paid for all eggs and the profit, if any, given. All that was required was a set fee of one-third of a cent on a dozen eggs to ensure financial stability.

The meeting backed the speaker's suggestion and formed the committee to look into the matter.

The year's statement was given by the manager, Thos. H. Rowe, who explained the same to the meeting. The number shipping this year was less, the reason for this being the low price of eggs and the lack of interest shown by many people who did not think they were worth while handling. He mentioned the difficulties of grading and the lack of satisfaction he had received both at Montreal and Toronto, the grading eventually being done right in Campbellford. There had been much breakage this year he stated, the majority of which had taken place enroute to the grading station. Expenses had been low however and the budget had balanced.

The statement is as follows for the year ending December 31, 1932.

Number shipping 117.	
Cash advanced	$6,416.21
Final settlements including profits	1,152.69
Commission	531.07
Total Sales	$8,099.97
Grading	
Number dozen extras	22,496
Number dozen firsts	23,261
Number dozen seconds and pullet extras	7,882
Number dozen bad	162
Number dozen sold	53,801

Average selling price per dozen 15c. Expenses $21.47.

Some discussion took place over the grades of eggs, it being the general opinion that there were far too many of these. Some were in favor of selling eggs by weight, one man declaring that there were only two kinds of eggs, good and bad, and that the bad should be thrown away and the good sold by weight.

Referring to these opinions Mr. Ashton stated that the system of grading was not satisfactory and that if the organization came to any agreement on the subject the government should be memorialized.

TERMS REQUEST MOST UNUSUAL

County Council Asked to Sign Petition Asking Remittance of Sentence.

NO ACTION TAKEN.

Described by Warden McIntosh as being an unusual request and a matter that must be dealt with very carefully, a petition was presented to Peterborough County Council on Saturday afternoon for the signatures of the councillors and ratepayers of the county urging the Parole Board of Ontario to remit the sentence of a Dummer resident at present serving a twelve months term of imprisonment.

Presumably at the request of the prisoner's counsel, the petition was brought to the attention of the council by Reeve Montgomery of Norwood. The petition was being made, it was explained on the grounds that the prisoner's wife and family of nine children were in distress, and that his father, an old man of about ninety years of age, was dying.

Reeves Montgomery, Tedford and Ferguson all more or less intimately in touch with the circumstances of the case, supported the efforts that were being made to effect the prisoner's release, although the latter believed that the law should be enforced. In this case, however, he remarked, there are several features to commend it to the attention of the Parole Board. He pointed out that there was a feeling among respectable residents of Norwood and district that justice had not been done in the case in question.

After the Warden had commented on the request as being a most unusual one, Reeve Ferguson agreed. It was a serious matter he said for the council to deal with, and he did not think it would be wise for the council to go on record as favoring the petition, but rather to leave it up to the individual members as to whether or not they would sign the petition.

The petition was signed by several members of the council.

Hastings

Miss D. Johnson of Peterborough was a guest at the home of her parents this week.

Messrs. H. Fowlds and P. Bailey are spending a few days with friends in Toronto.

The local Relief Board have completed arrangements to have the play "Home Ties" put on by Peterborough talent in the Town Hall on February 3rd.

Dr. J. H. Hess was a visitor to Cobourg this week.

Miss D. Webb of Peterborough was a guest of Miss L. Bromwell last week.

Obituary

ROBERT JOHN McADAMS

The death occurred on Sunday morning of Robert John McAdams at his residence, lot 18, consession 4 Otonabee, at the age of 79 years.

He leaves his wife, four sons, Dave of Smith Township, Albert of Peterborough and John and Tom at home, and two daughters, Mrs. Thomas Bannon and Mrs. Henry Whitby, both of Havelock.

Funeral on Tuesday at 2 p.m. from the family residence to Fife's Cemetery. Services conducted by the Rev. J. V. McNeely.

ALMA MARY JOHNSTON

There passed away suddenly on the evening of Sunday, January 29th, Alma Mary Johnston, second daughter of Mrs. Johnston and the late George Johnston at the family home, R. R. No. 5, in North Monaghan. She is survived by her mother and two sisters, Wilma and Beryl and three brothers, Harold, Eric and Billy.

She was a member of All Saints' Church and had attended both church and sunday school earlier in the day. She was in her 18th year and a student in Peterborough Collegiate Institute.

Suggest Collegiate Become High School

ORILLIA, Ont., Jan. 30.—(C.P.)—Reversion of the Collegiate Institute from its present status to that of a High school becomes a possibility with announcement by Alderman W. M. Cramp that he purposes introducing, at the next meeting of the town council, a resolution that council recommend to the Board of Education the advisability of making the change.

"I have a letter from the Department of Education stating there is nothing to prevent a Collegiate Institute reverting to a High school, providing the trustees make application for the change to the Department," Ald. Cramp said. "The chief difference between a High school and a Collegiate Institute is that a High school does not require a lot of high-salaried specialists.

"Since most members of the town council, and most of the trustees, are anxious to save money for the taxpayer, I feel certain that council will recommend the plan to the Board of Education and that the trustees will give it serious consideration," Ald. Cramp said.

WHY SHE THREW AWAY HER WASHBOARD — by C.A. Voight

You, too, can get whiter washes with these safe suds

IT'S easy to see why Rinso is becoming more and more popular with women everywhere. Women *like* gleaming, snowy washes. They want their washable coloured clothes to stay fresh and new-looking. And they know that they can depend on creamy Rinso suds to give them whiter and brighter clothes—*safely*.

And Rinso saves hard work. *Soaks out* the dirt—no scrubbing, no boiling. Cup for cup, Rinso gives twice as much suds as lightweight, puffed-up soaps—*even in hardest water*. No softeners needed. The makers of 40 famous washers recommend Rinso. Fine for dishes, too. Get the BIG box.

Rinso

LEVER BROTHERS LIMITED, TORONTO

The hard-water soap for tub, washer and dishpan

Sunlight Spinal and Foot Treatments.
J. GRANT BRAUND
OSTEOPATH
Greene Bldg. Charlotte St.
Phone 550.
4d-28,30,3,6

WANTED - OLD GOLD
WILL PAY THE HIGHEST PRICE.
PHILLIPS' DENTAL LABORATORY
408½ GEORGE STREET.
3d,25,255

FOR RENT—
NEW BUILDING, UPSTAIRS — centrally located; steel sash, 2 sides full glass; steam heated; front entrance from main street. Rent reasonable. Suitable for light manufacturing.
'PHONE 950. 3d-25-4165

Permanently Removed by Electrolysis
ANNE GRAHAM LOGAN
Skin Specialist
118½ Hunter W. Peterborough
'Phone 3102
m.w.f-tf

The Peterborough Examiner

PETERBOROUGH, ONTARIO, CANADA, MONDAY, JANUARY 30, 1933

All Ailments
Successfully treated.
W. A. SETTLE
OSTEOPATH
124 Hunter St., West. Phone 649

Overseas Mail

Mail for Great Britain and countries via Great Britain to connect with steamer Montcalm sailing from St. John, February 3rd will close at the local Post Office at 11 p.m., Feb. 1st.

Mail for Great Britain and countries via Great Britain to connect with steamer Ascania sailing from St. John, February 3rd, will close at the local Post Office at 11 p.m. Feb. 1st.

Mail for the New York route to connect with steamer Aquitania sailing February 3rd, will close at the local Post Office at 11 p.m. on February 1st.

Choir Practice

MALE VOICE CHOIR.

Special business of an important character will feature the next practice of the Peterborough Male Voice Choir to be held to-morrow (Tuesday) evening at 8 o'clock, in the Y.M.C.A.

Every member is urged to be present.

Nervous, Sleepless

Brantford, Ont.—"My nerves were all unstrung, I could hardly sleep at night and felt dull, listless, tired," said Mrs. T. Dawson of 26 Glenville Ave. "I used to get nervous headaches, too, that made me awfully miserable. I used Dr. Pierce's Golden Medical Discovery and it quieted my nerves, I had more energy, no longer had those nervous headaches and was able to rest well at night. 'Golden Medical Discovery' certainly did me a world of good."

All druggists. Fluid or tablets.

If you want free medical advice write to Dr. Pierce's Clinic in Buffalo N. Y.

LOCALS

GEE, ANOTHER NEW ONE!

Credivate—Technocracy was bad enough. Our advice—stay with the old stuff. This is no time for fooling. Use Sanitary Ice, Coal, Wood and Coke. 'Phone 3700. dtf

WOOD.

Very best Body Hardwood, also Mixed Hardwood, at current price. Alfred McDonald Lumber Co 'Phone 176. 10d-25-4050

L.O.L. NO. 8.

Euchre to be held in Orange Hall Tuesday, Jan. 31, 8 o'clock. Prizes. Everybody welcome. 1d-26-301.

GOSPEL HALL.

Evangelist A. G. Bentley, of Toronto, will hold four meetings in Gospel Hall, commencing to-night. Everyone invited to hear this gifted speaker. 1d-25-4191.

SPECIAL MEETING

of the Humane Society will be held in the Chamber of Commerce on Tuesday evening, Jan. 31st at 8 o'clock. A full attendance of members is requested. 2d-26-297

NOTICE

Gerald Thurtle, formerly of Bruce Patterson's Barber Shop, is now with W. J. Welch, 140 Hunter street. All haircuts 25c. 1d-25-296

CARD PARTY

In basement of Sacred Heart Church, Tuesday, Jan 31, 8.15 p.m. Excellent prizes: Electric grill, floor lamp, blankets, groceries, etc. Good lunch. 1d-26-4188

WELL — WELL — WELL!

Still delivering the Best Fuels money can buy — American 'Blue'—Scotch and Welsh Anthracite—Coke—Pocohontas—all sizes Blower Coal Hard and Soft Wood. All at present prices. Est. J E. A Fitzgerald. 253 Hunter Street. Phone 111. 11d-26-4071

MILITARY EUCHRE

in St. Luke's Parish Hall. Auspices Women's Guild, Tuesday, January 31. Admission 25. Refreshments and prizes. 2d, 27, 30, 4158

AMERICAN ANTHRACITE COAL

Special high grade Coal, all sizes in stock, also Coke, Pocahontas, Alberta, Steam and Stoker Coal at current prices. McCarthy & Johnston, Phone 96. Mon., Thurs.-tf

AUCTION SALE

of Farm Stock and Implements of the Estate of the late Edmond Foley, Lot 12, Con. 4, Otonabee, on Tuesday, February 14.
H. Redmond, Auctioneer.
1d, 25, 4181

EUCHRE.

In W. O. W. Hall, Tuesday, Jan. 31st, at 8.15, under Auspices of Queen Alexandria Circle, A.O.F. Five prizes—Fowl for first. Admission 25c. Everybody welcome. 1d 25 4182

Y.W.C.A. WEEK'S ACTIVITIES

Gym. Campaign.

Have you been planning to join the Y.W.C.A. Gymnasium? Each class is just commencing a new program of work so that beginners will not find the work too advanced. The Senior Dancing Class has 9 new members and just needs one more to finish the race. The Babies Class, Juniors and Jr. Dancing each have 7 new members and still have a chance of winning. There are classes for Babies, Juniors, School Girls, Business Girls and Ladies. Join gym now. Three months of healthy exercise, fun and recreation.

Archery and Badminton Class.

At the request of several girls, a class in archery and badminton will be formed. All girls of the city wishing to enter are asked to please be on hand Friday at 4 p.m.

Leadership Training Course, Feb. 3 to 10.

This course promoted by the Council of Christian Education of Peterborough which will be held at the Y.W.C.A. commences this Friday evening and continues each night except Saturday for a week. The course planned will prove very helpful to Sunday School teachers and all leaders of groups of children, teen age boys and girls and adults. There will also be courses of Bible Study which will be interesting and helpful for personal study. The various courses lead to credits of the Ontario Religious Education Council. There is no registration fee but a silver collection will be taken to defray expenses.

The courses for this year are: Children's Work, "Material and Methods"; leader, Mrs. L. J. Pettit. Girls' and Boys' Work, "Study of Middle Adolesence," Rev. C. D. Daniel. Young People's Work, "Materials and Methods," Dr. A. T. Barr. Adult Work, "Teaching Values of the Old Testament," Dr. C. V. McLean. General Course, "Life of Christ," Rev. J. H. Sutcliffe.

Wohelo Club, Wednesday Night.

Club members are reminded to bring their friends. This will be Music Night. Miss Margaret Widdess will give a talk and play several numbers.

Home Nutrition Classes.

This course, sponsored by the Red Cross Society provides lecture and demonstration on economical cooking and food values. Two classes meet at the Y.W.C.A., one Wednesday afternoon, 2.30 p.m., and one Thursday evening 7.30 p.m. Anyone interested is invited to come. A new class will be formed on request of twenty women.

Millinery and Dressmaking.

Are you interested in making over hats and dresses? Why not join this class?

Ukulele.

A group is planning is meet once a week for practice. Would you like to join?

Valentine Parties.

The Y.W.C.A. is already planning for big Valentine parties. The Senior members will be children for the evening of their party, Feb. 16 or 17, and frolic and play will be the program in the gym. The Junior Party will be Saturday morning, February 18.

Sunday Sing Song.

The Sunday evening Friendly Hour Sing Songs are proving very popular again this season. A cordial welcome to all young people.

Schedule for the Week:—

MONDAY. — 4.30, Intermediate School Girls' Gym.; 7.00, Senior Dancing; 8.00, Elementary Gym.; 9.30, Basketball.

Tuesday.—10.00, Ladies' Special Gym.; 8.00, Old Country Club; 8.00, Senior Advanced Gym.; 7.30 Girl Guide Training Course.

WEDNESDAY.—2.30, Red Cross Home Nutrition Class; 4.30, Babies' Dancing; 5.30, Jr. Tap Dancing; 7.30, Wohelo Club; 8.30, Badminton Club.

THURSDAY.—4.30, Jr. Cooking Class; 7.00, Intermediate Tap Dancing; 7.30, Red Cross Nutrition Class; 8.00, Business Girls' Gym.

FRIDAY.—4.00, Archery and Badminton; 4.45, Toe Dancing Class; 7.00, Basketball League games.

Saturday.—9.30, Junior Gymnasium; 10.30, Story Hour; 10.45, Babies Gym.; 2.00 Sunshine and Everbright Clubs.

Sunday—8.30, Sing Song.

Badminton—Mornings and early afternoons.

Bottled Treasure

EMPIRE, Ore., January 30 (C.P.). — Andy Kelley buried his $1,400 cash savings in a glass jar alongside his house to foil thieves while he was away on a trip.

Kelley's dog thought his master had buried a bone. He dug up the 'treasure." Kelley came home several days later to find his money intact, but lying in the yard in sight of every passer-by.

Members I.O.O.F. are requested to meet at Oddfellow's Hall, Tuesday, Jan. 31 at 1.30 p.m. sharp to attend the funeral of the late Bro. J. T. Chatten. P. Luther, N.G. 1d-25-4194

CITY LEAGUE TWIN BILL

A City Hockey League double-header will be run off at the Brock Tuesday evening, P.C.I. meeting St. Peter's at eight o'clock, followed at nine by Rangers against Rotary. Good ice is assured.

BIRTH

RICHARDSON — In Lakefield on Saturday, January 24, 1933 to Mr. and Mrs. Stanley E. Richardson, (nee Edna Franklish) the gift of a daughter, Anne Emma May.

DIED.—

CHATTEN—On Saturday, January 28,1933, Joseph Thomas Chatten. Funeral will be held on Tuesday, January 31, 1933 at 2 p.m. from his late residence, 28 Barnardo avenue. Interment in Warsaw cemetery.

ORDE.—Suddenly, at Minneapolis, on January 27th, George Frederick Orde, eldest son of the late Charles Bertram Orde and Emily D'Arcy Orde, and grandson of the late Captain George Frederick Orde, of Northumberland, England. 1d-25-308.

SHERLOCK—On Monday, January 30th, 1933, at the home of his brother-in-law, Alexander Keitel, 275 McGill Street, Francis Sherlock, in his 81st year. Surviving relatives are a brother, Robert Sherlock, Tofield, Alberta, Mrs. M. E. Thompson, Toronto, Mrs. W. B. Topson, Bowmanville, and Mrs. Alexandria Kietel, 275 McGill Street.

A private funeral will be held on Wednesday, February 1st, at 2.30.

Interment in Little Lake Cemetery.

IN MEMORIAM

FREDERICKS — In loving memory of our dear mother, Mrs. Albert Fredericks who passed away Jan. 30th, 1932.

To those who have a mother
Always cherish her with care.
For you'll never find another.
To fill her vacant chair.

—Always to be remembered by her children.

Skating
SACRED HEART RINK
8 P.M. TO-NIGHT
ADMISSION - 10 CENTS
Hockey Engagements 'Phone 2978W
1d-25-4193

Learn Hawaian Guitar
PRIVATE LESSONS given by MISS HELEN LUDBROOK, OF Peterborough Conservatory of Music, quickly Learned. Four-part Harmony Taught in Class Free of Charge. Rates, 75c per Lesson.
For information, 'PHONE 1934J or 355. 1d-25-313

WORKING SHIRTS NEEDED AT BUREAU

Scarcity of Working Clothes for Men at Relief Bureau.

There is a personal touch about this sort of gift that must make it very valuable to the giver and receiver both. For even a small investment of money, the returns are large. Each garment carries with it the guarantee that the person receiving will get the maximum amount of comfort and enjoyment out of it. When you give a toy to a child, you know it will amuse and entertain for awhile, and then be broken or discarded for something newer. But give working clothes or underwear or, in fact, clothing of any kind, to those who are in dire need at the present time, and you know it will be worn out to the last thread and that every moment of use will bring comfort and added encouragement to the recipient, to keep on with the job of living under distressful conditions.

And think of the good wishes that are showered down on the heads of those who give to the poor. Prayers for their benefactors, known and unknown alike, are offered up in many a home by the children of those who are helped. It is the only return that they can make, but they make it with a will. If anyone has clothing of this type, donations will be gladly received or telephone 3315 and it will be called for.

GIVEN SEVEN DAYS ON DRUNK CHARGE

Pleads Guilty to Drunk While Driving an Automobile.

A piece of machinery fell on Edward Terry's right foot, breaking it badly, while he was at work last week, but that didn't keep Terry from being sent to jail this morning by Police Magistrate Langley on an L.C.A. charge.

Terry was drunk behind the wheel of his car on the night of January 14, and drove his vehicle into collision with McCarthy and Johnston's truck. He had appeared in court twice since then, the case being adjourned, but to-day he limped in on crutches with his broken foot in a cast and pleaded guilty to the charge of being drunk while operating a motor car.

He was sentenced to seven days in the county gaol.

Two local girls, who both gave their age as 19, pleaded guilty to vagrancy and were sentenced to indefinite terms of two years in the Mercer Reformatory. Both have served a previous term in the same institution.

Obituary

ROBERT BANNON

(Examiner Correspondence)

OMEMEE, Jan. 30.—The death occurred on Sunday, Jan. 29 of Robert Bannon after a lingering illness. The deceased is survived by his wife, two sisters and four brothers Mrs. C. Bent, Mrs. G. Fee, Messrs John James William and Edward Bannon, all of Omemee.

The funeral service will be held on Tuesday afternoon at 2 o'clock at the residence of the late Mr. Bannon.

JOSEPH THOMAS CHATTEN.

The death occurred suddenly on Saturday evening of Joseph Thomas Chatten at his residence, 28 Barnardo Avenue, at the age of 68 years.

A native of this city, the late Mr. Chatten was a stone cutter by trade. He was a member of George Street United Church, and also belonged to the I.O.O.F., Hillhurst Lodge, Calgary, Alberta, where he joined during a period of residence in the West.

Besides his wife, Harriet Cooper, he is survived by one daughter, Mrs. George McCurrach, and one sister, Mrs. W. Fife, of Peterborough, also one brother, W. G. Chatten of Three Hills, Alberta.

The funeral is to be held on Tuesday at 2 p.m. from the family residence, under the auspices of the Oddfellows' Order, and with services conducted by the Rev. J. E. J. Millyard. Interment at Warsaw Cemetery.

MRS. FRANCES CARVETH.

The funeral of the late Mrs. Frances Carveth took place from her late residence, 320 Charlotte street recently, to St. Peters Cathedral, where Requiem High Mass was celebrated by Rev. Father Carroll. Rev. Father O'Brien, Rev. Father McCauley and Rev. Dr. Masterson were in the sanctuary.

Rev. Father O'Brien spoke briefly on death, and being prepared for death.

Mrs. Carveth is survived by her family, Mr. T. H. Carveth, Buffalo, N.Y., Mrs. F. W. Hall, Toronto; Mrs. F. J. Conroy, Edmonton; Sister Seraphine, St. Joseph's Hospital, Parry Sound, and Miss Frances at home. She also leaves three sisters and two brothers, Mrs. Margaret Buck, Rochester, N.Y.; Mrs. John Galvin, Detroit, Mich.; Sister Pulcheria, St. Joseph's Convent, Toronto, and T. F. Hoolihan, Royal Oak, Mich, and Austin Hoolihan, Buffalo, N.Y.

Interment was made in St. Peter's cemetery, Rev. Father Carroll officiating at the grave.

WILLIAM HANNAH.

BETHANY, Jan. 30 (Examiner Correspondence).—The death occurred at his home on the Eighth Concession of Manvers, in his eighty-fifth year, of William Hannah, after a very short illness.

The late Mr. Hannah was very highly respected throughout the township and was widely known.

He leaves to mourn his loss one daughter, Mrs. Percy Fitzgerald, of Peterborough; two sons, William L. Hannah, with whom he resided at the homestead, and Harry, of Gelert Station; one brother, Mr. Jackson Hannah, of Whitby; also four grandchildren.

The funeral will be held on Tuesday at two o'clock from the family residence, where a short service will be held. Interment will be made at St. Mary's Cemetery, following a public service at St. Mary's Church.

The late Mr. Hannah's wife, whose maiden name was Mary Sisson, predeceased her husband five years ago.

GEORGE F. ORDE.

MINNEAPOLIS, Minn., Jan. 27.—George F. Orde, 68, manager of the Lincoln branch office here of the North-Western National Bank, died to-day in an automobile while on his way from the bank to his home.

More than forty years ago Mr. Orde started as messenger boy for a bank in Ontario. He had been an American banker since 1894, when he entered the American Exchange National Bank of Chicago. He was cashier of the Northern Trust Company of Chicago in 1905, when he came to Minneapolis.

At the time of Mr. Orde's death his wife was on her way home from California, where she had attended the funeral of a sister.

Besides his widow, he is survived by a daughter, Eleanor; a sister, Juliet Orde, Ottawa, Ill., and three brothers: C. W. Orde of Chicago, Bertram Orde of New York and Markham B. Orde of Glencoe, Ill.

Funeral services probably will be conducted here Monday afternoon.

This news clipping from the "Chicago Tribune" was sent to The Examiner by J. J. Sheehy, who wrote that the late Mr. Orde was an old Peterborough boy, and in his day was quite an athlete.

"I saw him last August in Minneapolis, where I spent a few hours on my way to Duluth. He then looked to be in the pink of health," Mr. Sheehy said.

A. H. Stratton told The Examiner this morning that he knew Mr. Orde when he lived on Robinson Street, East City, next to the Calcutt home.

BOARD DECISION REMAINS UNKNOWN

No Statement Forthcoming as Result of Sidney Cricket Meeting.

SYDNEY, Australia, Jan. 30. — (C.P. Cable).—The Cricket Board of Control refused to make any statement this evening at the end of their meeting at which was discussed the now famous "body line" bowling tactics of the English Test bowlers.

The board sent a reply to the note from the Marylebone Cricket Club, England, but would not indicate what, if any, stand was taken.

MARYLEBONE CLUB SILENT.

LONDON, Jan. 30 (C.P. Cable).—The Marylebone Cricket Club would not state to-day whether or not they had received a cable from the Cricket Board of Control of Australia dealing with the dispute on the "leg theory" tactics of the English bowlers. Officials of the club refrained from any statement.

IN THE COLLEGIATE AUDITORIUM
TUESDAY, JANUARY 31ST, 8.15 P.M.
THE CATHEDRAL PLAYERS
(of St. Peter's Cathedral Parish)
PRESENT THE POPULAR COMEDY
"IT PAYS TO ADVERTISE"
WITH SUPPORTING CONCERT ORCHESTRA (30 MEMBERS)
A BIG PEPPY SHOW, WITH PEPPY MUSIC.
THE AMATEUR STANDOUT OF THE SEASON.
POPULAR PRICES:
ADULTS 50 CENTS, CHILDREN 25 CENTS (Tax Included)
SOLOIST - - MISS GERALDINE COLLINS
ENTIRE PROCEEDS FOR CHARITY.

BROCK ST. RINK
Skating To-night
Best Ice of the Season
FINE BAND CONCERT
ADMISSION 25c; CHILDREN 10c.
1d-25-4189

NOTICE
The 38th Annual Meeting of The Farmers' Union Mutual Fire Insurance Company will be held in the Town Hall, Lindsay, on Wednesday, February 15th, 1933, at 11 a.m., to receive the Annual Statement, to Elect Directors and other business.
Pearl M. James, Secretary.
2d-1,8-4186

Ford
"The Canadian Car"
NEW LOW PRICES
NEW FORD V-8
ALL MODELS REDUCED
$75 to $175
Your Present Car Taken as Part Payment
HOOD & CUMMING MOTORS
George at King St. Phone 2460

A&P ESTABLISHED 1859 "WHERE ECONOMY RULES"
EARLY WEEK SPECIALS
MONDAY, TUESDAY, WEDNESDAY
AYLMER—Choice Quality
CANNED GOODS
PEAS No. 4 Sieve 2 Tins 19c
CORN White
TOMATOES 3 No. 2½ Tins 28c
SINGAPORE
PINEAPPLE 2 Tins 19c
TIGER BRAND
CATSUP 26 oz. Bot. 13c
LEAN BUTT
PORK CHOPS Lb. 10c
FRESH
BEEF SHANKS Lb. 6c
FANCY RED SPRING
SALMON By the lb. Piece 15c
STEAKS, lb. 17c
CHOICE QUALITY—While They Last
PORK TENDERLOIN 21c lb.
THE GREAT ATLANTIC & PACIFIC TEA CO.
LIMITED OF CANADA

Lean Beef Cuttings Minced or Pieces 4 lb. 25c
BABY GREEN LIMA BEANS—No. 2 size tin 21c
VELVETA CHEESE— ½ pound package 12c
CLASSIC CLEANSER— ..... 4 tins 25c
PLATE RIB STEWING BEEF— 6c
SHOULDER PORK CHOPS— lb. 12c
BACON— Machine sliced ..... 2 lbs. 25c
Macaroni Bulk Readycut 5 lb. 25c
ROCKWOOD COCOA— Extra good. lb. tin 25c
APRICOTS—Fancy quality evaporated. lb. 19c
PORK SAUSAGE— Fresh made ..... 2 lbs. 25c
VEAL CHOPS— Fancy loin, lb. 18c
F. & G. MARKETS
WHERE YOU GET THE BEST AT LOWEST COST

"It's Confidence That Does It"
Tuesday Specials
BREAD 3c Loaf
with every 25c Purchase
FREE DELIVERY TO ALL PARTS OF THE CITY
15c SALE
Sirloin Steak, lb. ... 15c
Porter House Steak, lb. 15c
Lean Minced Steak, 2 lbs. 15c
Roast Baby Beef, lb. 15c
Prime Rib Roast, boneless, lb. 15c
Boiling Beef, 2 lbs. .15c
Shoulder Lamb Chops, lb. 15c
Pure Pork Sausage, lb. 15c
Boneless Veal Roast, lb. 15c
Spy Apples, No. 2, Peck 20c
Black Tea, lb. 25c
(SUPER SPECIAL) TUESDAY FROM 2 TO 6 P.M.
Round Steak, lb. - - - 10c
Trimmed Loin Pork Chops, lb. 15c
Porter S. White Co.
'Phones 2960-2961 - 346 Charlotte

ADVERTISE IN THE DAILY EXAMINER

Detroit Victory Streak Broken at Montreal

TORONTO LEAFS AGAIN WINNERS OVER CANADIENS

Clancy, Jackson, Bailey and Day Do Scoring in 4-2 Win at Queen City.

AMERICANS WIN 4-0.

Detroit, After 13 Games Without Defeat, Loses to Maroons 4-1.

TORONTO, Jan. 30. — (CP) — They're discussing indifference — the old sin—and. its. consequences along the hockey by-ways today. Hardly had Boss Frank Ahearn of Ottawa's Senators unloosed a remark Saturday that any of his Senators playing indifferently could expect a $100 fine than New York Rangers swarmed into town and drubbed the much-drubbed Barberpoles 9-2. This was a record against Ottawa who had managed to .do most of their losing by one or two-point margins.

The slumping Ottawans, iving for last place in the Canadian section of the National Hockey league have only one foe—Montreal Canadiens. Toronto Maple Leafs defeated the former Flying Frenchmen 4-2 at Toronto and kept Newsy Lalonde's team two points below Ottawa in the standing.

Rapidly recovering from a state of futility, Montreal Maroons and New York Americans gathered in two points apiece and galloped in unison along behind the Leafs. Maroons brought out the big artillery to bring down Detroit Red Wings 4-1 and end a 13 streak of games in which the border birds were unbeaten. Americans blanked Chicago Black Hawks 4-0. But the Ranger landslide overshadowed all other proceedings in the circuit. It got so bad near the end of the second period that Coach Cy Dennenney waved in Goalie Alex Connell and sent out Bill Beveridge. He didn't help at all as Rangers poured in five goals in the third period, whereas they had required nearly two sessions in which to get four shots past Connell.

While the Cook brothers rested, Bill and Bun getting only one goal each, Lester Patrick's second stringers went wild. Cecil Dillon, the speed boy from Meaford, Ont., rattled four shots into the Senator cage and Butch Keeling got two—his first of the season. Seldom has Keeling been allowed to concentrate on attack.

The odd counter fell to Ching Johnson and Ottawa's widely separated pair were scored by Allen Shields and Alex Smith, both defencemen.

Eddie Wiseman, Carl Voss, Herbie Lewis and the rest of Jack Adams' firing corps threw rubber in profusion at Kerr in the second period but it was early in the third before Lewis finally beat the Maroon custodian. It was Kerr's fourth straight win since he hopped out of the minors to help the floundering Redmen just a few days ago. Robinson got his second goal shortly after the Lewis tally.

Mighty as ever on home ice, Toronto flattened Canadiens decisively. They ran in a pair in the first period, King Clancy and Harvey Jackson scoring, and after Wildor Larochelle got the Canucks back in the battle they broke loose with another two-score rally. Ace Bailey and Happy day did the shooting. Pit Lepine scored the second Montreal goal.

Earn Their Victory

Chuck Gardiner fumbled a few at New York to help Americans build up a four-goal total but the Amerks earned their triumph George Patterson, former Kingston junior who is becoming a downright threat since he got Red Jackson and Wilf Starr beside him, jammed two shots past Gardiner and Jackson and Johnny Sheppard got the others.

Of the four only one of Pattersons' was of the kind Gardiner usually allows to pass.

ST. MIKE'S OUSTED BY NATIONALS TEAM

Parsons' Overtime Goal Gives Fleas the Round by 4-3 Count.

TORONTO, Jan. 30.—After a speedy, hard-fought and thrilling overtime struggle at Maple Leaf Gardens on Saturday afternoon, St. Michael's College Juniors were forced to make their exit for the season, when they bowed to National Sea Fleas by 4 to 3 on the round. The score on the game was 1-1, and the series victory qualified Nationals to meet Marlboros for the group championship.

From the drop of the hat the teams set a terrific pace and kept it up throughout the struggle. There was very little, if anything, to choose between them, the spectators were kept in a constant uproar, as first one and then the other team attacked viciously.

George Parsons, hard-shooting pivot man, scored the deciding tally with just 1 minute and 24 seconds of play remaining in the overtime period. Bill Nutt, who until the time had proved impregnable in the Irish net, allowed the puck to escape after blocking Parsons' first shot, and the latter swooped in to lift it over his prostrate form into the net.

HOCKEY SCORES

NATIONAL LEAGUE

Toronto..... 4 Canadiens 2
Maroons..... 4 Detroit 1
sAmericans... 4 Chicago 0
Rangers..... 9 Ottawa 2

INTERNATIONAL LEAGUE

sSyracuse.... 4 Windsor 1
Cleveland.... 3 Syracuse 0
sDetroit..... 1 London 0
Buffalo..... 2 Windsor 1

CANADIAN-AMERICAN LEAGUE

Philadelphia.. 5 Quebec 1
sNew Haven.. 5 Quebec 3

AMERICAN LEAGUE

Tulsa..... 3 Kansas City... 0
sTulsa..... 3 St. Louis 2

BIG SIX JUNIOR

Semi-Finals

*Nationals.... 1 St. Michael's ... 1
*—Nationals win round, 4 to 3. Overtime.

O. H. A.
Senior B.

Oshawa..... 3 U. of T..... 2
Chatham M... 3 London East ... 2

Intermediate

Markham.... 3 Port Perry 3
Oakville-Milton—Postponed.
Belleville..... 4 Trenton 2

INTERCOLLEGIATE

Senior

U. of Toronto. 4 U. of Montreal 2

N. O. H. A.
Senior

Dome..... 9 Iroquois Falls .. 1

Junior

New Liskeard. 8 Haileybury 3

LENNOX LIONS DEFEAT HAWKS

Felines Win Rough Game in Lakefield District League by 5-3 Count.

BUCKHORN ALSO WINS

LAKEFIELD, Jan. 30 (Examiner Correspondence).—On Friday evening the Lennox Lions trimmed Davis' Black Hawks, 5-3, in a snappy District League fixture which was full of ginger from beginning to end. The only goal scored in the first period was made by Pearson for the Lions, while penalties were given to P. Marsden, F. Payne and Hamblin.

The second period saw more scoring and more penalties. "Woody" Morin popped in one for the Lions and then Keith Wannamaker got past "Chief" Websters vigilant eye and put the Hawks on the score sheet. Pearson and O'Neill each added one, and the Lions ended the period with a comfortable lead of three.

Hamblin, Stenner, O'Neill all were put on the retired list, also K. Wannamaker and Stewart with the penalty timekeeper as chaperone.

The third period saw the Hawks swooping down again and again, but it was hard to get by. Dever tightened up and O'Neill, who scored first also put in the last that the bell the score stood 5-3 for the Lions got in; E. Morin slipped two into the Lions' den and at the last Lions. Hill, Stenner, E. Morin and Payne all drew short penalties.

Bruins Win From Maroons

Buckhorn Bruins won from the Young's Point Maroons in a snappy game which was handled by George Stenner. The first period was full of action and four goals were scored two for each side in this order, H. Young, A. Hall, M. Montgomery, F. Carroll. R. Montgomery was the only occupant of the penalty box for the first period.

Vince Graham scored in the second with Frank Carroll the only penalty.

In the third period the play was more cagey and both played a strongly defensive game, with no score and no penalty. Weariness after the fast pace set in the first on rather heavy ice probably slowed down the later play. The line-ups for the two games were as follows:

Lennox Lions.—Carson Webster, goal; Harold Hamblin, Fred Marsden, defence; Garnet O'Neill, centre; Roger Stenner, Wilfrid Morin, wings; Percy Marsden, Sherman Hill, R. Pearson, subs.

Davis' Black Hawks. — Stanley Dever, goal; Eric Morin, Lionel Lawless, defence; Douglas Davis, centre; Frank Payne, Keith Wannamaker, wings; F. Wannamaker, C. Wannamaker, E. Stewart, F. Wannamaker, subs.

Buckhorn Bruins. — E. Blewett, goal; B. Trude, S. Trude, defence; V. Graham, centre; C. Wilson, A. Wilson, wings; W. Shearer, R. Montgomery, M. Hall, M. Montgomery, W. Blewett, G. Nicholls, subs.

Young's Point Maroons—W. Hamlin, goal; D. Darling, E. Johnson, defence; R. Wilson, centre; G. Tedford, H. Young, wings; L. Wilson, F. Carroll, A. Cummings, L. Wilson, J. Young, A. Brooks.

HISTORY OF TRACK SHOWS FEW UNDEFEATED HORSES

Hungarian Mare "Kincsem" Shows Amazing Record of 54 Victories and No Defeats — Man o' War Once Beaten—Vander Pool's Record.

GALGO JR. WINS 39 TIMES IN YEAR

By CHARLES "HORSES" AYERS
Central Press Canadian Writer.

There are very few race horses in the history of the sport that never lost a race. Even the mighty Man o' War was once defeated at Saratoga. But he is none the less popular with the racing public.

Vander Pool, son of Campfire and Bramble Rose, raced to his fifteenth victory at Empire City track on July 25, 1931. Right then he tied the record of straight wins made by the undefeated Colin, the fleet son of Commando and Pastorella and who was bred and raced by the late James R. Keene. Colin was a two-year-old in 1907, in which year he won twelve races. The following season, as a three-year-old, he added three more victories to the score. He was then retired an undefeated champion and the winner in fifteen battles.

It is worthy of note that Fair Play, the noted sire of Man o' War, Display and many other good ones, was a two-year-old and same year Colin was a baby racer. They met repeatedly, and while Fair Play could beat all the other youngsters he could never make things really interesting for the wonderful Colin.

Colin never followed another horse under the wire. As a matter of fact, Vander Pool's record is not quite as good as Colin's. The former has fifteen victories to his credit, but on one occasion he scored brackets only because the horse that finished in front of him was disqualified. However, the record stands as fifteen consecutive victories and we can't go back on the record.

In England a two-year-old, Ormonde, came to the races in 1886. He was the son of Ben Or and Lilly Agnes. In 1886, 1887 and 1888 Ormonde met all comers, including the illustrious The Bard, and won all his sixteen starts. The Bard, incidentally, started 23 times and won 21 of his races, finishing second in the other two.

In America two other horses, El Rio Rey and The Czar, were never beaten.

An Amazing Record.

The Hungarian mare, Kincsem, made a record that probably never will be equalled. She is credited with winning every one of the 54 races in which she started.

Kincsem means "My Treasure." She was a treasure indeed. She was the daughter of Cambuscan and Water Nymph, both English thoroughbreds. Foaled in 1874, she was an under-sized little chestnut and gave no promise of any great ability. In fact, when a yearling she was offered at auction, but she was so small and poor appearing that no one would make a bid. Once she came to the races, however, matters were different as she soon became a sensation. As a two-year-old she started ten times; at three she went to the post seventeen times; at four she raced fifteen times; at five she started twelve times. And she won all 54 starts. Surely there is scant likelihood of this record ever being approached. At five, unbeaten, she was retired to the stud.

Her first two seasons were spent on tracks of Hungary, Austria and Germany. As a four-year-old she was sent to France and England, where she continued to show the way to the finish line on every occasion on which she started. And the competition she encountered was stiff, as indicated by the fact that she won the Austrian Derby, Austrian Oaks, Austrian St. Leger, as well as the Grand Prize at Baden.

In 1878 in England she started in the Goodwood Cup at two and five-eighths miles and won easily, leading home such good ones as Pageant, Lady Golightly and other highly regarded English-bred racers.

39 Wins in One Year.

Galgo Jr., a son of Check and War Relief, races in Porto Rico, being foaled on a neighboring island, but he is of American blood, as Check, his sire, is by Fair Play-Chit Chat; his dam was by Granite Kopje. Galgo Jr. was sent to the races in 1930 and won his first start. Then in his next he finished second. After that he grabbed 39 races in a row before losing another. And he did all this in one year. They certainly did not keep Galgo in the barn very long between races.

Gloaming, the wonderful Australian racer won 57 of 67 starts. Barnum, an iron horse, won 24 races in a single racing season.

Budweiser, Back Bay, Tippety Witchet, Carefree, Sun Beau, Exterminator, Display and other popular race horses in this country each won a large number of races, but also suffered defeats. There are others like them—real iron horses—who raced for years and turned in many winning efforts, but they held no records for consecutive wins. They were popular racing idols just the same.

P.C.I. DEFEATS RANGERS 4 TO 3

Losers Stage Scoring Rally in Final Frame But Fall Short of Victory.

FAIR CROWD SEES GAME.

P.C.I. added to its string of City Hockey League victories at the Brock Saturday night by pulling out with a 4-3 win over Rangers' Meat Market. The ice, though a bit rough, was fast and the pace hot throughout. A fair-sized crowd of fans saw a close, exciting game. The victors showed superiority in the first two frames, but a battling Ranger outfit held an edge on offensive play in the third session.

Stabler and Begley scored one each in the first period for the Collegians, with Boyler getting one marker for the losers. Again in the second, the P.C.I. team got two to one, Begley and Archibald both being the marksmen, with the Rangers' scorer being Payne. All through a fast, hard-checking third frame, the losers fought hard and only good defense playing and cool network kept them from sewing it up. They did get one half-way through, Joe Bailey racing in fast to bat home a rebound. The players on both teams all turned in a smart effort, Rangers being short two of their players.

The teams:

Rangers—Goal, McCarrol; defense, Gibson and Leggett; centre, J. Bailey; wings, Payne and Boyler; alternates, Robinson and Hatton.

P.C.I.—Goal, Sloane; defense, Richardson and Jopling; centre, Lipsett; wings, Archibald and Howland; alternates, Kirkwood, Kingdon, Begley and Stabler.

Referee—Abbie Rose.

Maple Leafs To Play Fleet Street Stadium

TORONTO, Jan. 30 (C.P.)—Toronto Maple Leafs will play their baseball games this summer at the Fleet Street Stadium they previously controlled. The International League cub's executive and the Toronto Harbor Commission, which took over the park when the former Leaf management defaulted payments, came to an agreement Saturday.

The ball club will be given the use of the Stadium on a percentage basis. Amateur clubs will have the use of the park when the Leafs are on the road.

N.H.L. Leaders

(By the Canadian Press)

CANADIAN SECTION

Team—Toronto, won 15, lost 10, tied 4, points 34.

Points— Goals and assists, Northcott, Maroons, 19 goals, 10 assists 29 points.

Goals — Northcott, Maroons, 19.

Assists — Haynes, Maroons, Gagnon, Canadiens, 16 each.

Penalties — Horner, Toronto, 98 minutes.

Shutouts — Chabot, Toronto; Worters, Americans, 4 each.

AMERICAN SECTION

Team—Rangers, won 16, lost 8, tied 4, points 36.

Points, goals and assists—W. Cook, Rangers, 15 goals, 14 assists, 29 points.

Goals—F. Cook, Rangers 17.

Assists—Boucher, Rangers 20.

Penalties—Johnson, Rangers 78 minutes.

Shutouts—Thompson, Boston, 7.

Hockey Records

NATIONAL LEAGUE.
International Section.

	G	W	L	T	F	A	P
Toronto ...	29	15	10	4	64	63	34
Maroons ...	28	12	14	2	73	74	26
Americans .	29	9	12	8	54	64	26
Ottawa ...	30	8	17	5	58	79	21
Canadiens..	27	8	16	3	50	66	19

United States' Section.

Rangers ...	28	16	8	4	84	60	36
Detroit	29	15	10	4	71	56	34
Boston ...	29	15	10	4	73	57	34
Chicago ...	29	11	12	6	52	60	23
					579	579	

Future Games

Tuesday — Americans at Toronto, Ottawa at Canadiens, Detroit at Rangers, Chicago at Boston.

Thursday — Rangers at Maroons, Chicago at Ottawa, Canadiens at Americans, Detroit at Boston.

Saturday — Chicago at Toronto, Montreal at Canadiens, Boston at Ottawa.

Sunday — Americans at Rangers, Chicago at Detroit.

INTERNATIONAL LEAGUE.

	G	W	L	T	F	A	P
Syracuse ..	38	16	9	5	86	71	37
London ...	28	15	7	6	63	42	36
Buffalo ...	27	16	7	4	74	44	36
Windsor ..	27	10	12	5	56	65	25
Detroit	28	9	17	2	46	63	20
Cleveland..	26	5	19	4	57	97	14
					382	382	

Future Games

Tuesday—Buffalo at Windsor.

Thursday — Buffalo at London, Cleveland at Detroit.

Friday—Syracuse at Windsor.

Saturday—London at Buffalo.

Sunday— Windsor at Cleveland, London at Syracuse.

CANADIAN-AMERICAN LEAGUE

	G	W	L	T	F	A	P
Philadelphia	26	12	8	6	65	54	30
Providence .	24	13	8	3	62	48	29
Boston	32	11	7	4	66	44	26
New Haven	22	9	10	3	49	59	21
Quebec	23	6	18	2	51	88	14
					293	293	

WESTERN CANADA PRO.

	G	W	L	T	F	A	P
Calg. Tigers	18	10	5	3	46	3	23
Sask. Cres. .	16	8	8	0	51	59	16
Regna Caps.	17	7	9	1	59	59	15
Edm. Eski's.	17	6	9	2	47	52	14

ARROW WINGER LEADS SCORERS

Tops Canadian-American League Scoring List With Total of 27.

BOYD IS SECOND.

BOSTON, Jan. 30.—(C.P.)— The scoring spree put on by Paul Runge, Philadelphia Arrows' star winner, has swept him into Canadian-American Hockey League's scoring lead with two points to spare He registered nine points in last week's games to boost his total to 29, two more than that of his teammate, 'Yank" Boyd, who had almost as much success against rival goal tenders.

Lloyd Klein, Boston Cubs' winger, stood third on the list with 26 points and his mates, Ted Saunders and Alex Cook, who led the circuit most of the season, were in a fourth place tie with 24 points. Eddie Burke, Philadelphia, followed with 20 points.

The league-leading Arrows also supplied the five-club circuit with its highest penalty carrier, Peters having 29 minors and a major charged against him and Nichols with 28 minors. Ellis Pringle of New Haven, has dropped back to third place with 26 minors and a major.

The Arrows, as a result of Saturday night's victory over the lowly Quebec Beavers, today had a two and one half game lead on the Providence Reds who had a half-game margin on the third place Boston Cubs. New Haven and Quebec followed.

OFFICE UPSETS HOCKEY DOPE TO TIE DRAFTSMEN

Switch Gear Gains First Place by Defeating Tool Room Sextet 3-2.

IN C.G.E. HOCKEY.

A large crowd of fans gathered at the Brock Street Arena on Saturday afternoon to see the regular weekly ice battles between the eight teams in the C.G.E. Interdepartment Hockey League, which have been producing some of the fastest and cleverest hockey played loccally so far this year. The games on Saturday were no exception and as the teams have started down the home stretch every battle promises to be a real struggle from start to finish.

The Office threw a monkey wrench into the works when they stopped the hard hitting Draftsmen 1-1 in a ding-dong tilt that sparkled with action. This win permits the Switchgear team to step into first place in the league standing as the latter outfit downed the best team that the Tool Room could ice, 3-2 on Saturday also. In the intermediate section of the loop the Machinists continued to strengthen their lead by trouncing the Fractional Motors 3-1 to practically assure themselves of a place in the play-downs. The Armature Winders moved up into third place ahead of the Fractional Motors by virtue of their 4-3 decision over the Structural Steel who played without substitutes.

The senior Tool-Makers opened the program on Saturday against Chris Jay's Switchgear crew in a fast game that looked like a victory for the former when they barged in fast in the opening moments of the battle to bulge the twine twice in quick succession for the first two tallies. McGregor secured both of these and with his two wing-men Jay and Williams practically dominated the play in the first frame. Maudsley got one back for the Switchmen near the end of the period when he sent a low fast shot through a maze of players near the Tool Room goal to score.

Brilliant Foward Hockey

In the second period the Switchgear forwards opened up in a brilliant display of three man attacks that sent the play into the Tool Room territory for the greater part of the session. Whatley tied it up from close in on a pass from Paggett and a few minutes after this Whatley also gave Hirst a pass which resulted in the winning goal. The winners continued to force the play with smooth combination and in the last period missed some splendid chances to score when Mowry hit the post and Higgins snapped a shot from the wing that sent the puck skimming past the goal-mouth. However Jones between the gas-pipes for the Tool Makers was right on and smothered a barrage of shot that sifted through a weak defence. Paggett on the wing for the winners together with the defence pair was the pick of the team while for the Tool-Makers Jay, McGregor and Sanderson were the smartest.

The teams:

Tool Room—Goal, Jones; defence, Griffin and Conners; centre, McGregor; wings, Jay and Williams; alternates, Earle, Wheeler, Sanderson, Routley.

Switchgear—Goal, Jack Hope; defence, Whatley and Mowry; centre, Maudsley; wings, Playford and Paggett; alternates, Higgins, Cordery, Menzies and Hirst.

Penalties—Whatley 2, Sanderson 2, McGregor.

Battle To 1-1 Count

In the second duel of the day the Draftsmen hooked up with the Office who seemed determined on battling their way to a berth in the play-offs and as a result held their heavier opponents to a 1-1 tie. The game was a masterpiece from the fan standpoint as it contained plenty of clever rushing, speedy backchecking and just enough bumping to keep the duel interesting.

Both teams bunched considerably in the first period but most of the shots on the goal were right at the goalies both of whom weathered a warm session. Tuck, Williams and Magee, the first string forwards for the Office carried the brunt of the battle for that team and only the clever back-checking of Eddie Williams who repeatedly demoralized the opposing attackers kept the score down. Cadd sifted a long shot a Miller in the Office net at the start of the second period which bounced in off his skate for the first counter of the game.

In the third frame, the Office barged in time and again on the Drafting defence, only to go to pieces there or be thwarted by the clever work of Kearns, in the Drafting net. Tuck drilled a long shot almost from the face-off which taxed the latter goalie and a few minutes after secured the tying goal on a long shot from the blueline. The Office had an edge on the play in the last part of the game holding the play in Drafting territory during the greater part of the time. Beavis on defence for the Office was one of the best players on the ice, mussing up numerous Drafting attacks and using his body to advantage whenever possible.

The teams:

Office — Goal, Miller; defense, Reeve-Newson and Beavis; centre, Tuck, wings, Wiliams and Magee; alternates, Masters, Gray, Payne and Burnley.

Drafting—Goal, Kearne; defence, Howe and Davis; centre, Palmer; wings, Allin and Rooke; alternates, Shields, Masterson.

Penalties—Tuck, Cadd, Beavis.

Secure 4-3 Victory

The Armature Winders went in against the Structural Steel and although the latter were playing without substitutes, the Winders had a difficult task in securing a 4-3 victory. The winners displayed clever team-work for the first time this season but failed to show much finish around the nets.

Milliken, Calladine and Millard on the first forward line worked nice together, the first named getting two out of the four goals. Muir on defence was again outstanding while his team-mate Auld also played clever hockey. Every one on the losing team worked hard all through the tussle although, Kearney and Busby were the most effective. Pilling did some nice rushing as did Shadgett but Howarth, the husky defence man was a marked player and most of his rushes were stopped with stiff body-checks, by Menzies, Muir or McGillen.

The teams:

Armature — Goal, Pearson; defence, Muir and Auld; centre, Millard; wings, Milliken and Calladine; alternates, Menzies, Ben Wilson, Max Wilson and McGillen.

Structural Steel—Goal, Black; defence, Howarth and Pilling; centre, Kearney; wings, Busby and Shadgett

Defeat Fractionals 3-1

The Machine Shop turned back the Fractionals 3-1 in a fast tilt that failed to produce very much in the way of clever team-work. Ashmore, Pearson and Clair McGillen carried the attack for the winners while opposing them Doug Hatton and Catheart were the best. Ashmore secured two counters for the winners, one on a pass from Clarke while Pearson scored the other on a pass from Ashmore. Hatton sunk the only goal for the losers.

The teams: Fractional Motors — Goal, Routley; defence, Hatton and Cathcart; centre, Hollingsworth; wings, Hayes and Hall; alternate, Rainey.

Machine Shop—Goal, Tice; defence, McGillen and Ashmore; centre, Clarke; wings, Pearson and Craig; alternates, Gibson, Rogers and Hetherington.

Referee for all four games — Archie Weir.

Popular Cyclist

Jules Audy of Canada, one of the star cyclists engaged in the six-day bicycle race in Cleveland, O., reads some of the fan mail he receives in big batches daily. Audy, good looking and young, is extremely popular with feminine six-day fans.

KING EDWARD HOLDS WINNING STREAK INTACT

One-sided Scores Feature Public School Games on Saturay.

QUEEN ALEX LOSES 8-0.

One-sided scores marked the three Public School Hockey League games run off Saturday morning at All Saints' rink. The ice was fair, play fast and, despite the final scores, pretty even for the most part till late in the contests. King Edward kept up its winning streak by taking a 9-2 decision over Queen Mary; the King George team shut out Queen Alex, 8 to 0; and it was 7-0 for Prince of Wales over Central.

In the first game, the Wales' team showed more speed and harder shooting at close range, besides checking back effectively to carry an edge of the game Central squad. The latter outfit fought back hard and the game was not as one-sided as the final count indicates. Both sides showed some smart hockey and kept up a fast pace from bell to bell. From goalies out, they turned in a good exhibition.

The teams:

Central—Goal, Lomax; defense, Wright, Hoy; centre, MacInnes; wings, Copperthwaite, Denson; subs, Ferguson, Wood.

Prince of Waes—Goal, Jay, Jones; defense, Webb, McIlmoyle; centre, Williams; wings, Lucas, Johnston; subs, Leether, Sutherland, McDougall.

Queen Alexandra Loses 8-0

A fast, tricky King George team rode over the Queen Alex aggregation to pile up 8-0 count at the end. The winners weren't clicking together so well at first and it was a good game, but the Ashburnham outfit began combining better later in the contest and held an edge the rest of the way. Their strong defense and fast forwards slowed the Q.A. bunch up once they began working right.

The teams:

Queen Alex—Goal, O'Neil; defense, Ash, Metcalfe; centre, Edwards; wings, Galley, Morrow; sub, Jackson.

King George—Goal, Hepburn defense, Hopcroft, McLean; centre, Bousfield; wings, Legon, Blade; subs, Davies, Craig.

Hold Early Lead

The final game saw the K.E. boys pile up an early lead over Queen Mary and come home in front, 9 to 2. They had the score, 5-1, to end the first frame, and 8-2 going into the third, but the losers put up a stiff fight to play on even terms with their husky oposition the last half. Conners and Post worked nicely together for the victors, each getting four goals.

The teams:

Queen Mary—Goal, Graham; defence, Kent, Ackford; centre, Mortimer; wings, Crary, Jones; subs, none.

King Edward—Goal, Piercy; defense, Grose, Hall; centre, Conners; wings, Post, Paterson; subs, Leggitt, Wainman, Anderson.

Referee—Eric Howe.

HAVELOCK JUNIORS WIN FROM SENIORS

"Kid Line" of Voyer, Hagerman and Chiles Star in Exhibition Game.

HAVELOCK, Jan. 30 (Examiner Correspondence). — Local Albions just couldn't stand to be held in check any longer, weather or no weather. For the past week they have just cancelled one game after the other on account of poor ice. Friday night when the Marmora squad failed to put in an appearance the Senior club took the Juniors into camp and were trimmed by the score of 11 to 10, with ten minutes overtime deciding the winner. Most of the cash customers seemed to be greatly enthused over the "kid line" that flashed a superior brand of hockey with good combination throughout. Jerome Voyer, Bert Hagerman and Nelson Chiles were right up in front most of the time.

Glen Wright had his initial working out with the Seniors, and played well. Charlie Brennan was always dangerous and with Becky Jacks, Frank McLaughlin, and Paul Voyer all turning in a fine game. The line-ups:—

Seniors. — Goal, Ernie Malton; defence, Glen Wright and Charlie Brennan; wings, Frank McLaughlin and Bill Sexsmith; centre, Lorne Jack; alternates, Ted Watson, Paul Voyer, Fred McKenzie, and Gordon Buchanan.

Juniors.—Goal, Henry Campney; defence, Bill Rose and C. Wrightly; wings, Jerome Voyer and Nelson Chiles; centre, Bert Hagerman; alternates, R. Kemp, H. Hunter.

Two referees were required to keep law and order. These were Frank Voyer and George Kennedy.

INTERCOLLEGIATE SERIES.

	G	W	L	T	P.
Varsity	3	2	0	1	5
McGill	2	1	0	1	3
Un. of M.	3	0	3	0	0

President and Mrs. Hayes were the first to celebrate a silver wedding anniversary in the White House.

Our Boarding House - - - - - - - - - - - - By Ahern

Syracuse Gains International League Lead

TO-DAY TUES. CAPITOL 325 SEATS EVERY EVE 25¢

HERE'S ENTERTAINMENT PLUS! DIFFERENT FROM ANYTHING YOU'VE EVER SEEN—AND LOOK AT THE CAST

HER MILLION FREED HER FROM THE OLDEST BONDAGE IN THE WORLD! . . .

Roscoe (Fatty) Arbuckle in "HEY POP"

GRAND OPERA HOUSE

Matinee and Night Thurs. Feb. 2

Direct from the Imperial Theatre, Toronto

SEE BIG STREET PARADE AT NOON

Evening Prices: $1, 50c, 75c, plus Tax; Gallery 25c

MATS.: Lower Floor and Front Bal. 50c; Back Bal. 25c. Tax extra.

Plan Opens To-Morrow at 10 a.m.

REMEDY FOUND TO SAVE DOGS

Combination Injection Wards Off New Fatal Heart Worms.

HIT SPORT KENNELS.

(By Robert Bunnelle).

AUBURN, Ala., Jan. 30 (C.P.).—Filaria-immitis is a little worm with a big name, that hides in the blood-stream of dogs and causes death.

The invasion of the parasites, commonly known as heart-worms, began to develop into epidemic form in the southern coastal states last spring probably, scientists say, as a result of immigration of a tropical mosquito during an unusually mild winter.

A dog lover, Dr. I. M. Hays, professor of small animal practice and therapeutics at the Alabama Polytechnic Institute School of Veterinary Medicine, launched the counter attack when kennel after kennel, particularly those of sporting dogs, reported a new disease.

Meanwhile, the disease spread through Florida, Georgia, Texas, Oklahoma, Alabama, the Carolinas and even into the north, and threatened to wipe out thousands of fine hunting dogs.

Using experimental patients, Dr. Hays finally developed a combination injection which, he says, will destroy the parasites.

RETAINS TENNIS TITLE

MELBOURNE, Australia, Jan. 30 (A.P.)—Jack Crawford to-day retained his Australian lawn tennis singles championship as he defeated Keith Gledhill, eighth ranking player of the United States, 2-6, 7-5, 6-3, 6-2 in the finals.

THEATRES

AT THE GRAND

"GEORGIA MINSTRELS" COMING TO THE GRAND THURS. EVENING

In the world of the theatre, where reputations are made, and lost, overnight, the record of Richards and Pringle's Georgia Minstrels is more than a little distinctive.

The group has been perpetuated for 77 years, with a complete change in routines and featured performers each year. The show was taken over, 20 years ago, by Arthur Hockwald, its present owner and manager.

During their first Western engagement, Panchon and Marco witnessed their performance, and decided them ideally suited for one of their own famous picture-house presentations.

Accordingly, Le Roy Prinz was engaged to modernize their performance, create new scenes, and send it out as a Panchon and Marco "Idea." In its new form, it will be seen on the stage of the Grand theatre, one night only, Thursday, February 2nd.

Local patrons will see the Georgia Minstrels in a dazzling "first part," with the interlocutor, "end men," band, chorus, dancers and comedians on the rostrum. Clarence Dotson interrupt the proceedings while the scene shifts to a levee, with a river boat tugging at the wharf, its paddles churning water, and a harvest moon shedding its yellow light over all.

45 Colored artists make up the company. In addition to Clarence Dotson, the cast features The Three Georgia Browns, the Big Six Comedians, Billy Miller, Norvelle Reese, the band, dancers and chorus.

Prices 25c to $1 Seats to-morrow at 10 a.m.

AT THE REGENT

"SPEED DEMON"

This is a story of speed on the water rather than on land, and it is more exciting than pictures showing motor car races. They very interesting factor in this talkie is the showing of speed boats in which Johnson motors are used, the same type of motor that is manufactured right here in Peterborough. And they do some marvellous bursts of speed in boats of the hydroplane type that glide over the surface of the water when speeded up.

William Collyer, Junior, is "Speed" Morrow, and Joan Marsh, who looks like an amiable boat-builder who has his eye on the motor-boat speed competition to decide the United States championship.

The talkie abounds in thrills when the two big motor boat races are run off. "Speed" has the usual rival who seeks to gain the championship title and affairs are complicated by his own amiability at the wrong moment. He drinks before the first race and loses the event.

However, everything works out satisfactorily. A little boy actor, "Catfish," who is manifestly copying Jackie Cooper's style, is a bright element in the story, and the girl is a good actress.

The comedy, "Tired Feet, has Harry Langdon, who is as funny as ever, as the central figure.

—Jeanette.

BISONS TIE LONDON TECS SECOND PLACE

Forest City Team Drops Second Straight by Losing to Olympics 1-0.

INDIANS WIN AGAIN 3-0.

TORONTO, Jan. 30. — (CP) — There is a suspicion abroad today in International Hockey League circles that the cellar-place Cleveland Indians have pilfered the winning punch of London Tecumsehs, whom they defeated for the first time this season on Friday.

While London were dropping their second game in a row Sunday to Detroit Olympics by a score of 1-0, Cleveland chalked up their second successive win—and fifth of the season, by whitewashing Syracuse Stars, 3-0.

Buffalo Bisons inaugurated an unprofitable week-end for Windsor Bulldogs, when they defeated them 2-2 Saturday and Syracuse concluded it up upsetting the Windsorites, 4-1, Sunday.

The net result of these games saw Syracuse take over the leadership of the league from London, while Buffalo drew up into a second place tie with the demoted Tecumsehs.

Another one of those "last-second" goals spelt disaster for the Tecs. With Gordon Fraser, stalwart London defenceman in the penalty box, Leroy Goldsworthy, Olympic wingman, picked up the rebound of "Tip" O'Neil's shot and bounced it into the net. Twenty-one seconds later the game ended.

Abbie Cox, who subs in goal for both Detroit Red Wings and Olympics, relieved Johnny Clark and receives full credit for the shutout. "Red" Mitchell, former Kitchener and Marlboro player played his best game since he entered the monied ranks, on the winners' defence.

A reduction in prices brought out 4,700, the largest crowd to watch the Olympics since November.

Indians completely overshadowed Syracuse in scoring their victory before the Cleveland fans, Alfie Moore continued his excellent work between the uprights, while Ingram, Halliday and Riley supplied the punch for goals.

In the first part of the game with Windsor, the Stars appeared headed for another defeat, with their poor display. The second session brought a reversal of form, however, and with it two goals. This they duplicated in the final frame to earn their win.

Downie Leads Winners

Davie Downie led the winners in their drive for markers, notching two, the other pair going to Stew Adams and Teasdale. Earl Miller and Scotty Martin each garnered two assists.

Al Huggins counted the Bulldogs' tally.

Sammy Godin, Buffalo's sub right winger and Normie Smith, Windsor's goalie, were the standouts in the game between these two teams.

Godin helped Bud Jarvis score the tying goal, after Eddie Ouellette had notched one for Windsor, and then came back to bang in the deciding counter.

A number of times, Windsor were short-handed, and Smith was called upon to stop drives from all angles. He was given no chance to stop the two that eventually beat him.

Shields Beats Hall For Canadian Title

MONTREAL, Jan. 30.—Dark, lanky Francis X. Shields wears a new tennis crown.

His cool superiority evident throughout a match that provided only comparatively good tennis, the star of New York courts lifted the Canadian singles covered court tennis title from J. Gilbert Hall, South Orange, N.J., by scores of 6-2, 6-4, 6-2, before a crowd that filled every available cranny at the Montreal Indoor Tennis Club, where the finals were staged.

Shields's streak of good luck failed him, however, when he returned to the court a few minutes later, and, with Edward W. Burns, of Chicago, was unable to meet the challenge of Hall and Marcel Rainville, diminutive Montreal Davis Cup ace, who captured the doubles title, 6-2, 1-6, 6-3, 4-6, 6-4 in a match replete with brilliant tennis.

Rifle Shoot Results.

PETERBOROUGH RIFLE CLUB.

On the 28th. the shooting was again of the best, and scores are the highest made since the club started. W. Lackie turned in a perfect target and received the congratulations of the club members.

Standing.

W. Lackie	100
D. Clement	99
A. T. Weir	96
C. Ashby	96
J. McGrath	94
W. Zeihr	94
M. Dobson	93
H. Wood	92
M. Cullen	92
A. Meeks	90
G. Wainwright	90
P. Blade	89
S. Wainwright	86
P. Meeks	72

SPORTS

HOCKEY—BOWLING—BOXING

Day by Day

BASKETBALL — OTHER SPORTS

(By C. J. P.)

That cold dip over the week-end ought to help hockey a lot for a few days, anyway. Everybody and his gal friend seemed to be out at the canal yesterday, and on Saturday a flock of hockey and shinny was played around town. If February will just act natural and come in like a lion, even a half-tame one, the boys who do their stuff on stakes will be satisfied and a bunch of hockey followers, too.

* * * * * * *

Three School League games were run off again at All Saints' rink Saturday a.m., all being rather one-sided. This loop hasn't muffed a game yet and a couple more weeks will wind up the schedule. Some more fast and furious competition was staged up at the Brock in the afternoon, where the scrappy C.G.E. Shop League games are run off. Bumpy but fast ice made for plenty of excitement, and quite a fistful of fans made the rafters ring at times.

* * * * * * *

Then in the evening at the same spot, a couple close City League games drew a fair-sized crowd. The hockey was good and the boys gave all they had, a habit that somehow leaves players after they get out of junior company. It may be the old school spirit, as St. Peter's and P.C.I. were two of the teams playing. Collegiate took a firmer grip on first place in the standing by nosing out Rangers, 4 to 3, in a fine old battle. Rotary finished strong to get a 5-3 nod over a good S.P.S. team. Lots of fun and some pretty fair puck-chasing.

* * * * * * *

Alex Kempt is handling the E.P.L. all-star hockey team that plays the Petes' intermediates at the Brock Wednesday for the Merrett Benefit Fund. It has Foley in goal; Scriver, Webb, Whatley and Lackey on defense; Northey and Epps at centre; and Pat Calladine, Fred Cripps, Maudsley, Williams and Milliken on the wings. A mighty strong outfit, that, and we wouldn't be at all surprised if they rammed the first defeat of the season down the local O.H.A. squad's throats.

* * * * * * *

King Clancy and Irvin Bailey of the Toronto Maple Leafs, will be down here Wednesday to referee the benefit game. Conny Smythe gave them permission, and the two star members of the world's champs agreed to come and help out. Real sportsmen, both these popular players and they should help pack the Brock. Bailey is well-known of course in Peterborough where he helped bring a senior O.H.A. title before jumping to the money ranks, but Clancy is known to many fans here and in the district only through the radio and newspapers. Their pro history is well-known in all hockey circles from the bright lights of Montreal to trappers' shacks in the frozen north —as well as in the States.

* * * * * * *

The local intermediates journey to Bowmanville to-night for the first game of their group playoff series. It's home and home games, goals to count on the round, with the return contest here Friday. The Peterborough juniors play their postponed Cobourg game in the Lakeshore town to-night, with one more scheduled in Port Hope before they tangle, as we expect they will, with the winner of the Lindsay-Fenelon Falls' series. The latter is being held Wednesday and Friday of this week.

* * * * * * *

Scores of these Petes' games will be sent back to this office as soon after the last bell as possible, but it's generally close to eleven o'clock before they're known here. With the local intermediate squad in the playoffs, and the juniors winding up their schedule and figuring on a playoff berth, interest will be high from now on around town. And it should be, as we have a hard-working executive and bunch of players that are trying to put Peterborough on the hockey map, despite hard times and tough ice conditions.

* * * * * * *

A bunch of minor games will be run off around town the next few nights. At All Saints' rink this evening, these Church Loop ones are billed: St Paul's juveniles vs. St. Andrew's at six; All Saints' vs. Mark Juniors at seven; St. Paul's juniors vs. George Street at eight; Murray Street vs. Trinity Juniors at nine; and the West End League game there at ten between Maroons and All Saints. Southend League intermediate games at the Sacred Heart tomorrow night are: At eight, Canucks vs. Northenders; at nine, Park Hill vs. Pirates. There are also two other games in this loop on tomorrow, postponed ones, Warne Bros. vs. Empire Cubs at six; and Albion Knitting vs. Black Hawks at seven.

* * * * * * *

Picking 'em off the grapevine: Three gals' hockey teams will make up the ladies' league, Keene, Maple Leafs and one nameless yet . . . . It has been suggested that it be called the Technocrats—sort of cashing in on publicity . . . . Maroons broke the Red Wings' great winning streak, and no one was happier than the new Maroon defenceman, Reg Noble, fired from the Wings early this winter . . . . Oshawa Senior "Bees" qualified for the play-offs by trouncing Varsity Seconds 3-2 in two overtime sessions Saturday . . . . Nationals' juniors tied St. Mike's 1-1 Saturday, but won the round 4 to 3, thereby eliminating the Saints, so Jack Gardner will be back here shortly after a fine season with the Toronto team.

ST. PETER'S LOSE TO GROVE SCHOOL

Lakefield Prep School Students Take 10-5 Victory in Minor Exhibition Game.

LAKEFIELD, January 30.—(Examiner Correspondence). — The curtain raisers at Friday night's E. P. L. hockey match was a scrappy collegiate fixture between St. Peter's team, Peterborough and The Grove.

The Grove won by a score 10-5 with a superior combination, greater speed and better technique. The Grove clicked from first to last while the visitors were, wild in the earlier part of the game, rather inclined to bunch near centre ice, leaving the goal at the mercy of the speedy locals.

G. W. Smith handled the game in a satisfactory manner.

After three minutes fast going Fletcher put the Grove in the score sheet and five minutes later Archaubault made it a tie. Wright, captain of "The Grove," in one of his speedy rushes added his bit two minutes after and then in a few minutes Wright and Fletcher got one behind Fleming who was in a state of perpetual seige, then Stewart popped in two and at the end of the first it was 5-1 for The Grove.

Wells put one in after two minutes play in the second with Macrae shooting down the ice and planting one in the visitors net directly after the face off.

Ten minutes of strenous attack and sturdy defence followed, with the visitors tightening up, then Stewart put one across. Archambault and Murdoch each got behind Burgess who had apparently relaxed his vigilance temporarily. Macrae and Wood were penalized for tripping.

The third period showed stronger defence on the part of The Grove with even more brilliant attack. Macrae, Wright and Dench each scored with Murdoch scoring St. Peter's only count. MacPherson, Wright and O'Brien spent brief sessions in the penalty box. Macrae, Wright, Dench and Gunn were the best for The Grove with Burgess a sturdy goalie and Stuart showed better form than for couple of seasons in the second period. It was reminiscent of his work with Elmsley as a team mate when they made a combination hard to beat.

For the visitors Murdoch and Archambault were perhaps the best but the team is a snappy team and will go far.

The line up was:

The Grove—Burgess, goal; Wood, r. defence; wright, l. defence; Macrae, centre; Gunn, r wing; Stuart l. wing; Subs: Hepburn, Dench, MacPherson and Fletcher.

St. Peter's—Fleming, goal; Hallihan, r defence; O'Brien, l defence; Kennedy, centre; Murdoch, r wing; Wells, l. wing;. Subs: Archambault, Devlin, Peel and McCarthy.

ADVERTISE IN THE EXAMINER

SUZANNE LENKLEN, left, former woman's world champion tennis player, poses with an equally famous young girl—Sonja Henie, woman's world champion figure skater, at St. Moritz, Switzerland, where Suzanne keeps in shape with a daily skating program.

ROTARY GAINS 5-3 VICTORY

Club Stage Strong Third Period Rally to Gain Win Over St. Peter's.

IN CITY HOCKEY LEAGUE.

A strong third period rally gave Rotary a 5-3 win over St. Peter's in the second City Hockey League game at the Brock Saturday night. The score was two-all starting the last session, and then the fast Club team opened up to run in three in a row, with the Saints getting one late in the frame. It was a fast even game till the last, marked with hard shooting and fairly clean throughout.

They both fought hard and evenly in the opening stanza, neither side being able to get one past the goalies. Murdock put the Saints one up to start the second and then Podget and Hunter ran in two in succesion for Rotary. On pretty work, O'Brien tied it up late in the go. The third was faster and rougher, with Rotary showing more speed and better shooting. Fleming stopped a flock and then Hunter. Elmslie and Mowry all scored on smart efforts. Kennedy got one back for the losers just before the last bell.

The teams:

St. Peter's—Goal, Fleming; defense, O'Brien and Devlin; centre, Kennedy; wings, Wills and Murdock; alternates, Archambault, McCarthy, Peel, Crowe and Gainey.

Rotary—Goal, Pearson; defense, Mowry and Hickey; centre, Tranter; wings, Padgett and Post; alternates, Elmslie, LeBarr, Maudsley and Hunter.

Referee—Archie Weir.

Johnny Allen Joins Yankee Holdout List

NEW YORK, Jan. 30.—(A.P.) — Johnny Allen, young right hander of the New York Yankees, can be added to the hold-out list on the basis of reports received here to-day from Florida.

Allen and Vernon Gomez were the only players on the Yankees roster who were given increases, but both balked on the grounds that they thought their work in 1932 entitled them to bigger salary boosts. Gomez came to terms several days ago and the Yankees probably will be able to swing Allen into line with a minimum of trouble.

The Giants announced receipt of the signed contract of Catcher Gus Mancuso who came to Bill Terry's club in an off-season trade with the St. Louis Cardinals.

Week Date Is Set For N.Y. Bike Grind

NEW YORK, Jan. 30. — (AP) — Dates for New York's 54th international six day bicycle race were announced today as Feb. 26—Mar. 4 in Madison Square Garden.

Heading the entry list are William (Torchy) Peden of Victoria, B.C., leading six-day rider last year, and Freddie Spencer of Plainfield, NN. J., who won the December race in the garden. Pairings for the coming grind have not been announced but it was said to be unlikely that Spencer and Peden would ride together.

COMING TO THE GRAND

DON'T CHOKE

Nay Brothers, two of the jovial funsters in Richard and Pringle's presentation of the Georgia Minstrels, coming to Grand Opera

Regent LAST TIMES TONIGHT

Two More Days To-Day and Tues. 2.30, 7 and 9

Roaring, Racing Romance of the Water Speedways

Mile-a-minute melodrama with a thousands thrills.

All engines used on the boats in this picture are Johnson motors. Same as made in our city. See in the theatre lobby Canada's fastest outboard motor. A Johnson holds speed record of 53.8 m.p.h. Courtesy Copping Marine Sales.

NEWS "LAST OF THE MOHICANS" COMEDY

TOWNSEND - CANZONERI TO MEET FRIDAY IN NON-TITLE MATCH

Gorilla Jones and Sammy Slaughter Matched for N. B. C. Recognition as World's Middleweight Champion in Anther Feature Bout.

NEW YORK, January 30 (C.P.).—Men of the lighter classes entertain United States boxing fans this week. On of the headliners brings together Billy Townsend, Vancouver welterweight blonde, and Tony Canzoneri, world's lightweight champion. Another will see Gorilla Jones, Akron, O., negro, and Sammy Slaughter, Terre Haute, Ind., fighting for National Boxing Association recognition as world's middleweight champion.

The Townsend-Canzoneri bout will be held at Madison Square Garden on Friday night. It is scheduled for 10 rounds, but will not involve the title, although Townsend has stipulated he will come in at 140 pounds.

While Townsend is not considered capable of outpointing the champion there is always a possibility he will slip over one of his knockout punches. Canzoneri is so confident of winning he has agreed to defend his title soon after.

Billy's garden record is punctuated with knockouts for and against. He has beaten Andy Saviola, New York welterweight, on two occasions outpointing him the first time and kayoing him in three rounds in their second meeting. He was knocked out in seven rounds by Billy Petrolle, and in two by Eddie Ran.

Away from the Garden he has had better luck, Henry Perlick, Frankie Petrolle, and other prominent welters being amongst his victims.

Title Bout at Cleveland.

Jones and Slaughter will clash in a 12-rounder at Cleveland to-night. Jones was recognized as the title-holder until defeated by Marcel Thil of France in Paris. Slaughter has come along fast and probably will be an even-money choice. A few months ago he was a victim of Frankie Battaglia's terrific punches, being knocked out by the Winnipeg youth in eight rounds.

Bill Duffy, manager of Primo Camera, has withdrawn his objections to the scale of ticket prices for Carnera's bout with Ernie Schaaf, and the match will be held as scheduled, at Madison Square Garde non February 10.

Duffy threatened to cancel the match when William F. Carey, president of the Garden, announced tickets would be priced from 55 cents to $3.30. He claimed he had an oral agreement with Carey that a top price of $5.50 would be charged.

DATE IS SET FOR PLAY-OFF

Trinity and George Street "A" to Battle for Juvenile Championship.

IN CHURCH LEAGUE.

Trinity and George Street "A" will play-off for the Juvenile Church Basketball League championship at the "Y" Feb. 11th and 18th. Following is the standing:

	W.	L.	Tp.	Pts.
Trinity	4	0	1	8
George Street 'A'	4	1	0	8
St. Paul's	3	2	0	6
St. Andrew's	2	3	0	4
George Street 'B'	1	3	1	2
Knox	0	5	0	0

If Mark Street Junior win from St. John's on Feb. 4th, Murray Street and Knox will have to play-off, otherwise Knox and Murray Street meet in a sudden death game Feb. 4th for second half honors. Following is the standing:

	W.	L.	Tp.	Pts.
Murray Street	2	1	0	4
Knox	2	1	0	4
Mark Street	1	1	1	2
St. John's	0	2	1	0

George Street Qualifies.

George Street "A" juveniles qualified for the finals Saturday by beating George Street "B" 18-7, at the "Y." It was 11-7 for the winners in the first half, and the other team, without their star, Art Sisson, couldn't get going though putting up a good game. Gunsolus and Weese were the best of them. Fair got twelve points for the victors; with Roberts and Wright also going strong. The teams:

George Street "B" — Gunsolus, Weese, Henry, Phillips, Ash.

George Street "A"—Wright, Fair, Roberts, Heard, Galley.

Referee—Vince Holmes; scorer, D. McPherson.

Knox Juveniles lost to St. Andrew's, 21 to 4, being without three of their regulars. It was 10-0 starting the last half. Allen and Watson were fair for the losers, while McPherson and Johnston went best for the Saints, McPherson getting ten points. The teams:

Knox — Allen, Watson, Laing, Wood and Masters.

St. Andrew's—N. Allen, Johnston, Weir, McPherson, McKone.

Referee — Jim McClenaghan; scorer, A. Fair.

Knox Juniors lost to Murray Street, 24-17, in a fast, hard-fought game. The count read 14-8 for the victors in the first chapter. Knox was without two of its best players, and both Seabrook and V. Holmes left the game in the second half on four personal fouls. Murray Street played the last eight minutes with four players but held a fighting Knox team off. Seabrook, Hammell, Londerville and Cunningham were all effective offensively for Knox, Hammell having made just two fouls in the 10 game league schedule this year. Galley and the Holmes brothers form the best forward line in the loop, all going great Saturday again. The win puts Murray Street in a tie with Knox for the top rung of the second half. The teams:

Knox—Seabrooke, Masters, Londerville, Cuningham, Cowling, Hamm.ll and Benson.

Murray Street — A. Holmes, V. Holmes, Galley, Welch, Miller.

Referee—H. McLeod; umpire, R. Kitchen. Scorer, A. Fair; timer, E. Ascott.

Gene Sarazen Heads Tournament Golfers

MIAMI, Fla., Jan. 30.—(A.P.).—Gene Sarazen, British and United States open champion, heads the list of 32 of America's outstanding professional golfers who plan to play in the classic four-ball team match tournament here on February 19-22.

The purse previously $5,000 was cut this year to $2,600. Pairings of the 32 players into 16 teams will be made later. Play will be on a basis of the best ball on each hole.

Olin Dutra, of Los Angeles, P. G. A. champion of the United States, sought for some time as an opponent for Sarazen in a special match, will cross the country for the classic. Others include: Harry Cooper, Chicago holder of the Canadian Open title. Walter Hagen, Paul Runyan of White Plains, N. Y., Willie MacFarlane, Craig Wood of Deal, N.J., Denny Shute, Johnny Farrell, Cyril Walker and Horton Smith.

NEEDS 49 RUNS TO WIN.

BRISBANE, Australia, Jan. 30.—(C.P. Cable). — With play in the second innings of the South Australia-Queensland Sheffield cricket shield match here today South Autaralia needed only 49 runs for the loss of 10 wickets to defeat the Queensland eleven. The scores were: Queensland, 129, and 192, (C. V. Grimmet six for 49 and seven for 86). South Australia, 249 and 24 for no wickets, (Gilbert four for 58.).

GOODNIGHT STORIES

By Max Trell

Two little soldiers
Marched in a field,
One had a spear,
The other had a shield,
They both scratched a finger
And waited till it healed.
—Shadow Song.

Have you ever heard the story of the wooden horse of Troy? The five shadow children had never heard of it until they happened the other night to crawl inside the book called Ancient History. They found this book lying on the table, late at night, after all the real children had gone to bed.

Knarf crawled inside first. Then Flor, Hanid, Mij and Yam followed right after him. None of them had any trouble getting inside because shadows are so flat that they fit between the pages of a book without anyone noticing the difference.

Well, as soon as they all got inside, they found themselves near a city. Around the city was a high stone wall. A great many soldiers were camped in front of this wall.

Knarf spoke to the soldier

There seemed to be a good deal of excitement among the soldiers. Many of them were marching up and down. Some carried swords, some carried spears, some wore helmets, and others held shields in front of them.

It seemed to the shadow children (who carefully hid behind a rock so as not to be seen by the soldiers) that the soldiers were trying to get inside the walls, into the city. Atop of the walls they could see other soldiers. Every now and then, these soldiers threw down heavy stones, or spears.

The shadows kept wondering more and more about what was going on, and finally Knarf (he was always the bravest) made up his mind to go up to the soldiers at the bottom of the wall and ask them. The other shadows tried to prevent Knarf from going. "Suppose you get hit on the head with one of the stones?" Mij said. Knarf didn't bother to answer him. He went right up to the first soldier he met and asked: "What is going on here?"

Siege of Troy

"A siege is going on," the soldier answered. Knarf didn't know what a siege was so the soldier, after gazing at the shadow boy in astonishment for a while, explained that a siege was a—

"A war?" Knarf broke in.

"Not exactly. It's just part of a war. I mean, it happens during a war. You see, that city inside the walls is called Troy. We're Greeks. We're at war with Troy and we're trying to capture the city. We can't get over the walls, or inside the gates so the only way we can get inside is to surround the walls and keep anybody from bringing food to the people inside. When they get good and hungry, they'll have to give up. Then we'll capture them and their city. That's a siege."

By this time the other shadows had come up, too. Suddenly the soldiers began running hither and thither. Something was about to happen.

(Copyright, 1933, K.F.S. Inc.)

THE STARS SAY . . .

By GENEVIEVE KEMBLE

For Tuesday, January 31

The sidereal operations of this day point to complications and perplexities with strange or intriguing aspects. This applies to private affairs as well as to business, the former having a peculiar menace difficult to fathom. There may be a sudden upheaval in the affairs, calling for travel, removal of new associations, but be on guard against subtlety, treachery and emotionalism.

Those whose birthday it is may be prepared for a year of uncertain and perplexing developments, with much stirring and disrupting in both personal and business associations. There may be travel, removal and new contacts, with a menace of treachery and false report or subtle undermining. Be careful in the private life, which has singular complications or denouements, causing misery. A child born on this day may have some subtle and peculiar traits which may find reactions in its business and also private associations. They may be sentimental, emotional or temperamental.

Notable nativity: Franz Shubert, composer.

BURDOCK BLOOD BITTERS

Pimples On Face A Dreadful Sight

Miss C. H. Langenhahn, Vermilion, Sask., writes:—"My face was covered with pimples, and I hated to be seen by anyone, as I was a dreadful sight.

I got no relief until a friend, who had had the same trouble, told me to use Burdock Blood Bitters, and after I had taken two bottles I am happy to say my face is all cleared of the pimples."

For sale at all drug and general stores; manufactured for the past 53 years, only by The T. Milburn Co., Ltd., Toronto, Ont.

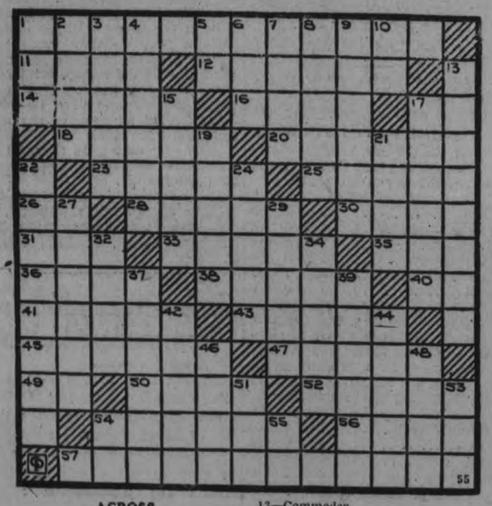

ACROSS

1—Freedom
11—Base
12—Sally
14—Leaf
16—Debauchee
17—Measure
18—Democracy
20—Brine
23—Calyx
25—Dispatches
26—Palmetto state
28—Capstan bar
30—Descries
31—Lid
34—Disjunct
35—Early
36—Mohammedan caliph
38—Prevent
40—Senior (abbr.)
41—Peg anew
42—Afterward
45—Occupations
47—Punitive
49—Babylonian deity
50—Wife of Geraint
52—Caterpillar hairs
54—Rules
56—Obtain
57—Remembrance

DOWN

1—Demon
2—Want
3—Palm fruit
4—Varnish
5—Ells Scotch (abbr.)
6—Conjunction
7—Liquid globule
8—Sewing cases
9—Female relatives
10—Symbol for cerium
13—Commodes
15—Canters
17—Trees of the genus Alnus
19—Rescued
21—Joint
22—Convoyed
24—Even
27—Chamber
29—Tap anew
32—Father
34—Networks
37—Ransom
39—Revoke
43—Tutelar deity (pl.)
44—Climbing palm of the genus Calamus
46—Mark
48—Secular
51—Danish national infantry
53—Chemical suffix
54—Prefix denoting again
55—Steamship (abbr.)

Answer to Previous Puzzle

I	N	A	D	V	E	R	T	E	N	C	E	
N	A	B	O	B		O		S	O	R	E	A
D	I	E	T		S	P	A		O	E	L	E
U	L	T		S	T	E	R	N		W	E	D
S	S		A	C	A	D	I	A	N		R	I
T		A	R	A	B		A	T	O	P		N
R	E	P	E	L			I	N	A	P	T	
I		T	A	P	S		A	V	E	R		E
A	F		S	E	T	T	L	E	S		P	G
L	O	B		L	O	O	M	S		L	E	R
L	Y	R	E		A	N	A		T	A	R	A
Y	E	A	R	N		I		R	E	M	I	T
	R	E	S	U	S	C	I	T	A	B	L	E

RUMOR HERTZOG ABOUT TO RESIGN

Hint Taken From Roos-Smuts Coalition Movement.

CABINET CALLED.

CAPETOWN, South Africa, Jan. 30.—C. P. Cable.— Following indications that negotiations for a coalition party uniting the forces of Tileman Roos and General Jan Christiaan Smuts are nearing successful culmination, rumors were rampant here to-day that J. B. M. Hertzog's government was considering resigning.

The resignation of the government was said to have been discussed in a special meeting of the cabinet and was considered to be a means of forestalling the coalition of the Opposition parties. The cabinet, it was understood, would hold an emergency meeting tonight.

This new turn in the political situation which has been slowly coming to an exciting pitch was the direct result of continued discussions of coalition possibilities by members of the Opposition.

A meeting of the South African party to-day considered the proposal of Tielman Roos that General Smuts should be allotted seven portfolios in the coalition cabinet while Roos should receive four, including the Premiership.

General Smuts had previously turned this proposal down but it is understood the members of his party were to-day equally divided on the question. The caucus was adjourned until Tuesday when it is expected a more definite decision will be reached.

HUNTER DENIES YARNS OF DEATH

Wolf Trapper Missing Since Christmas Reports at Northern Town.

HAD BEEN SNOWED IN.

WAKO, Ont., January 30 (C.P.)—Jerry Drummond is alive. Tough little Jerry Drummond, whom people in the north had given up for dead, strolled casually out to the railroad track on a pair of home-made snowshoes, and like Mark Twain, remarked reports of his death had been exaggerated.

Reported missing since before Christmas, the Sturgeon Lake wolf hunter had been the object of a search early in January, when a Canadian Press correspondent hiked into Drummond's camp and could not find him. Unable to detect any tracks in the deep snow, it was concluded Drummond had started out to walk out on the ice, fallen in and drowned.

Drummond declared he had been confined to another cabin, unable to travel until he had made snowshoes strong enough to bear him over a 30-mile trail which he had to break most of the way.

The New York Yankees' ball park has more bleacher seats than any other ball plant in the United States. The stands hold 22,000.

Only AYLMER tastes so good!

because of the Natural Flavour

of fresh-from-the-garden vegetables . . . retained only in AYLMER Soups. That is what makes them so healthful and so deliciously distinctive!

CANADIAN CANNERS, LIMITED • HAMILTON, CANADA

AYLMER SOUPS

"They have that Natural Flavour!"

BAILIEBORO

Mr. Fred White of Kingston visited his parents, Mr. and Mrs. J. W. White on Thursday.

Mr. Melville Perrin of Cavan was the guest of his cousin, Mr. M. Perrin on Thursday.

Messrs. N. Thompson, Hadril Dawson, D. Rutherford, Herbert Dawson, A. Watt, W. and F. Barnard attended the laymen's banquet at Bensfort on Wednesday evening.

Mr. J. Morrison of Peterborough was the guest of friends in the vicinity during the week.

Mr. M. Perrin was a visitor to Toronto on Friday remaining over the week-end.

Mr. W. D. Hibbard is taking out his annual supply of ice from Rice Lake, the ice is a fair thickness and of a good quality.

Mr. F. Barnard attended the young peoples' meeting at Fraserville on Friday evening and acted as neutral judge at a debate entitled, "Resolved that it is better for a girl to be employed in household work than to be employed in an office or factory." The affirmative winning the decision.

Colds Checked

By modern vaporizing ointment—Just rub on

VICKS VAPORUB

ACTS 12 WAYS AT ONCE

MUGGS McGINNIS — The Egotist — By WALLY BISHOP

HIGH PRESSURE PETE — The Man Hunt Is On — By GEORGE SWAN

TILLIE THE TOILER — By Russ Westover

BRINGING UP FATHER — By George McManus

BOBBY THATCHER — By George Storm

want ad section WHERE BUYER & SELLER MEET want ad section

a For Sale—General

ELECTRIC RANGE, PRACTICALLY new, reasonable. Apply J. C. Elliott, Omemee. 3d-25-235A

LARGE TRUCK LOAD ABSOLUTELY Dry Mixed Wood, $2. 'Phone 2/3. 3d-26-235A

SIDWAY REVERSIBLE BABY CARriage, Lady's Seslette Coat, size 20, and Small Electric Range. Apply 590 George Street. 2d-25-41C4A

WARDROBE, $4; DRESSERS, $4 UP; Dropleaf Tables, Rockers, Cupboards, Beds, Ironing Board, Dishes, Clocks, etc., 59 Aylmer. 3d-27-235A

12" PINE SLABS, $4.50 PER CORD. Mixed, $5; Hardwood, $5.50 per Cord. Hay, $10 Truck Load. Also all kinds of Lumber. H. F. Doig, 2097. 6d-30-3183A

MIXED WOOD, $2.00. HARDWOOD, Cut, $2.25 per Load. Stephenson, 'Phone 3576W. 5d-29-4190A

HEN HOUSE, WITH 12 ROCK HENS. Call 2348J. 3d-27-309A

b For Rent—Houses and Apartments

WARM HOUSE, MODERN, HARDwood floors, garage. Apply 679 George Street, or 'Phone 2148W. 2d-13B

BED-SITTING-ROOM AND KITchenette, Heated, Furnished, on Ground Floor; central; also Bedroom. 3683. 3d-31-180B

$18 MONTH — 6-ROOMED HOUSE. 345 Rubidge. 3d-26-278B

FURNISHED BED - SITTING-ROOM for Lady. 'Phone 36J. 3d-26-279B

HOUSE, 408 BELMONT AVENUE (corner Belmont and Weller). Apply 437 George Street dtf-2139B

APARTMENT D, NOVA SCOTIA Apartments. Possession 1st November. Apply 437 George Street dtf-B

HEATED APARTMENT, IN GRAND Central Building. Possession arranged. Apply 437 George Street. tf-B

BUNGALOW FOR RENT, DESIRABLY situated in the West-end. Possession can be arranged. Apply 437 George Street. dtf-2418B

SIX-ROOMED HOUSE, ALL CONVENiences; newly decorated. Apply 214 Wescott. 3d-26-277B

THREE-ROOMED FLAT TO RENT; very central and reasonable, with conveniences. Apply 120 Hunter Street. 3d-27-306B

FIVE-ROOMED BUNGALOW, COMpletely Furnished. Immediate possession. Call 2348J. 3d-27-310B

WARM, FURNISHED OR UNFURnished Rooms, Board, or suitable for Housekeeping. 210 London. 3190. 2d-26-311B

UPPER APARTMENT, 378 QUEEN, near Quaker, modern. Will Furnish if desired. 2856M. 3d-26-315B

TWO OR THREE ROOMS, CHEAP to good Tenants. 'Phone 2783M. 3d-27-308B

BARRISTERS AND SOLICITORS

JAMES FORDYCE STRICKLAND K.C., M.P.P., BERNARD E. PARK—Barristers, Solicitors, Notary Publics, Peterborough. 'Phone 491. Money to Loan. 375 Water Street

R. S. HALL, K.C.—Solicitor, etc., Peterborough, Ont. Office: Corner of Hunter and Water Streets, over the Canadian Bank of Commerce. Trust Funds on Loan on easy terms of payment.

PECK, KERR & McELDERRY—Barristers, Solicitors, and Notaries Public; 416 Water Street, Peterborough. Telephone 1950. E. A. Peck, M.P., F. D. Kerr, K.C., V. J. McElderry, K.C.

GORDON & ELLIOTT — Barristers, Solicitors, Notaries, Patents and Trade Marks. Money to Loan. Telephone 3300. — Hon. G. N. Gordon, K.C., Alexander L. Elliott, Toronto Office: 410 Saturday Night Building, 73 Richmond Street West. Telephone Number Elgin 8831.

b For Rent—Houses and Apartments

HOUSE, NO. 336 RUBIDGE STREET, now being redecorated throughout, new oak floors and hot water heating. Apply 437 George Street dtf-B

HEATED APARTMENT, 389 QUEEN. 4d-25-244B

TO RENT—

FIVE-ROOMED STEAM-HEATED APARTMENT. Immediate possession. Central, in New Building. All conveniences. 'PHONE 950, Evenings, 7 to 9 p.m. 3d-25-B

c For Rent—General

FOR RENT -- STORE AT 136 HUNter Street. Immediate possession. Apply 437 George Street. dtf-1712C

FARM IN SMITH, 18TH CONCESsion, Lot 24-25. Apply W. J. Baker, Lakefield, Box 389. 12d-32-231C

GARAGES TO RENT—CONVENIENT to Downtown Offices and Stores. Apply 437 George Street dtf-1093C

STORE, NO. 173½ SIMCOE STREET. Immediate possession. Apply 437 George Street. dtf-1397C

d Real Estate

LOCKSMITH BUSINESS OF THE late A. T. Redner for Sale. Apply at 443 George Street. 3d-25-4137D

f Boarders Wanted

WARM FURNISHED ROOMS, WITH Board. 'Phone 2821. 6d-25-217P

COMFORTABLE HOME IN THE West-end of the City has Rooms for Two Boarders. Telephone 1969J. 3d-25-254P

NICE FURNISHED HEATED ROOM, with Board, in private family; all conveniences. 'Phone 810W. 3d-27-281F

ROOM AND BOARD, GOOD HOME; good locality. 'Phone 2338F. 2d-26-304F

h Help Wanted, Female

SECRETARY WANTED. GOOD SALary. For details, write Box 268, Examiner. 3d-26-268H

SOUND PROPOSITION FOR LADY with own 'Phone; good pay, all found; very pleasant work. Apply Box 305, Examiner. 3d-27-305H

j Employment Wanted

WOMAN WANTS HOUSEWORK — Plain Sewing, Mending, Afternoons. Box 251, Examiner. 3d-25-251J

EXPERIENCED COUNTRY GIRL desires Position as Housekeeper. 'Phone 2283J. 3d-26-285J

EXPERIENCED COUNTRY GIRL DEsires Housework, City preferred. 'Phone 3180W. 3d-25-270J

HOUSEWORK WANTED, BY DAY OR Hour; references. 'Phone 2163. 2r-26-307J

BOOKKEEPER AND STENOGRAPHer desires Position; four years' experience; good references. 'Phone 849F. 3d-27-4195J

l Agents Wanted

DEPRESSION IS OVER FOR REPREsentatives of Big 3 Products. Guaranteed money-back Household Necessities mean good money for you. Write Dept. A-18, Big 3 Products, 98 Church Street, Toronto. 1d-24-4174L

z Dressmaking

DRESSMAKING. — M. WHATLEY. 'Phone 1573W. 3d-27-316Z

m Lost

ON CHARLOTTE STREET, LADY'S Brown Kid Glove. 'Phone 3279. 2d-25-276M

YELLOW COLLIE, WHITE BREAST. Answers to "Rover." 'Phone 1895W. 2d-26-302M

BLUE, SAND - STRIPED ZIPPER Purse, between Lakefield and Mt. Julian. 'Phone 2566. Reward. 3d-27-312M

o Live Stock

REGISTERED JERSEY COW, ACcredited. 'Phone 45 ring 3, Keene. 3d-25-4152O

ONE TWO-YEAR-OLD RED, TWO Roan Sixteen-months-old Shorthorn Bulls; Three Jersey Bulls rising one year; a few choice Barred Rock Cockerels. Will take Colts or Young Work Horses in Exchange. Herbert J. Miller, 37, Keene 3d-30,1,3-280O

q Wanted

LIVE FOWL WANTED 'PHONE 1731F S. Levine. 26d-27-4,28Q

Repaired. Reasonable. Write Box 287, Examiner. 3d-27-287Q

IRISH OR FOX TERRIER PUP, REAsonable. Write, stating price, to Box 288, Examiner. 3d-27-288Q

COLONY HOUSE, GOOD CONDITION. Apply Bert Armstrong, Fraserville. 3d-27-290Q

BED - SITTING-ROOM, REASONable. Write Box 292, Examiner. 1d-25-292Q

SAILING DINGHY. SEND FULL particulars, including lowest cash price, to H. H. Beeman, Francis Block, Fort William, Ontario. 1d-25-4185Q

WANTED — LIVE POULTRY, BETter prices. 'Phone 3573J. M. Florence. 26d-46-213Q

PARTNER, WITH $300, SOUND INvestment. Write Box 264, Examiner. 3d-25-264Q

WANTED — PASSENGERS FOR Toronto, Monday. 'Phone 2146W. 2d-24-262Q

WANTED — USED SHINGLE MILL, cheap for cash. 'Phone Keene 32 ring 15. 3d-25-272Q

WANTED — TO RENT, FIVE OR Six-Roomed House, hardwood floors and furnace; central. Write Box 275, Examiner. 2d-25-275Q

WANTED — TO BUY, BARN, ABOUT 32x50. 'Phone 2313W. 2d-26-299Q

TREADLE SEWING MACHINE. State make and price. Box 298, Examiner. 3d-27-298Q

r Personal

PRIVATE KINDERGARTENS PAY — Advice given Free by the Canadian Kindergarten Institute, Toronto (10). 4d-7,14,21,28-3901R

USED CARS FOR SALE.

1931 HUPMOBILE, DE LUXE SEDAN, small mileage, finished in black, and priced at a very low figure.. ..... $1,150

1931 OLDSMOBILE COACH, DE LUXE MODEL, like new, only 8693 miles. A snap $595

1931 PONTIAC COACH, driven about 1,600 miles. A snap $595

1929 DODGE SEDAN, 5 wire wheels, A1 condition. Only $495

CADILLAC LIMOUSINE, 6 wire wheels, finished in black, looks and runs like a new car, for the small sum of $1,175

NOTE — If you are in the market for a GOOD Used Car, do not hesitate. Drop me a line and let me know what you want, and I am sure to have it, and at a right price. Terms can be arranged. Your car accepted as part payment. Write Murray Zimmer, care of Train Brothers, 472 Yonge Street, Toronto. 1d-24-4177B

FOR SALE — $300 NOTE ON NEW Chevrolet Car or Truck; reasonable. Write Box 271, Examiner. 3d-26-271B

t General Notice

CARPENTER, CABINETWORK, Store Fixtures, Floors expertly Laid and Finished at cheapest possible prices. Furniture Repaired. All work guaranteed. George Hutchinson, 'Phone 1759F. 6d-20,23,25,27,28,31-10?T

ELECTRICIAN (QUALIFIED). ALL Classes, reasonable charges. Estimates free. All work guaranteed. 'Phone 2464W. 470 Bolivar. J. W. Gimblett. 8d-16,18,20,23,25,27 1-19T

CARPENTER, CABINETMAKER, Store Fixtures. Floors expertly Laid and Finished at cheapest possible Prices. Furniture Repaired. All work guaranteed. George Hutchinson, 'Phone 1759F. 6d-20,23,25,27,28,31-10?T

FLOORS WAXED AND POLISHED, 25c a Room. Resurfacing done reasonable. 'Phone 1365W. 2d-26-300T

ELECTRICIAN (QUALIFIED). ALL Classes, reasonable charges. Estimates free. All work guaranteed. 'Phone 2464W. 470 Bolivar. J. W. Gimblett. 8d-30,3,6,10,13,17,20,24-314T

u Chiropractor

SPECIALIST— EAR, NOSE, THROAT, Colds, Bronchitis, Tonsilitis, Catarrh. C. Lawrence, Kresge Building. 'Phone 802. 3d-27-4150U

y Salesmen Wanted

SALESMAN FOR PETERBOROUGH City—Fast selling Articles. Liberal commission. Write Economy Products, 20 Glenelg Street E., Lindsay. 2d-25-267Y

ASTHMA—BRONCHITIS

ALSO RESULTS GIVEN FOR NEUritis, Rheumatism, and Skin Diseases. F. M. Seymour, 310 Rubidge Street. 'Phone 2742. 26d-38-43

When Big Ben Comes to Washington to Discuss War Debts

WEST BASICALLY SOUND, ROTARY SPEAKER STATES

(Continued from page 1)

rather than grain growing, but he thought that theory should be closely examined.

"Most of the people who settled the west came from the very heaven of mixed farming—Eastern Canada and the neighboring United States," Mr. Emerson said. "What induced them to change the farming methods they know?"

The people who went west did so at the call of free land, he went on, and found there for the most part a tregless, stoneless, level plain, capable of growing wheat in a way they had never known. They also found the implement companies almost begging them to buy grain implements on credit. Even if they were cow-minded when they arrived, it was hard to resist this double pressure, especially as few had much capital, and what was a 120-day cash crop, whereas mixed farming required quite a bit of capital and several years in order to become properly established.

So the country started off with the production of food grains, just as Ontario had done when it was first opened up, and just as every other pioneer land had done.

The country was semi-arid, with 15 to 20 inches of rainfall as against 35 to 55 per annum in other parts of Canada, "but this very fact makes Western Canada what we call a natural wheat country. The farmers of the west are not morons; they have used good ordinary business judgment, and don't forget that they settled the west faster than probably any other part of the world was ever settled, with the possible exception of the great plains district of the western United States. Through their efforts Canada was given a favorable balance of trade, two great railways were supported, eastern factories experienced prosperity such as they had never known, the Port of Vancouver was established.

"But if they had been restricted to mixed farming from the start, I doubt if more than a part of Manitoba would have been required for all the immigration that would have developed—the Indians would still be chasing coyotes in Saskatchewan, and buffalo instead of beef cattle would roam the foothills of the Rockies."

"But mixed farming has not been so much neglected either. According to the census of June, 1931, the three prairie provinces had 40 per cent of the farmers of Canada, and over 34 per cent of the milch cows, 35 per cent of the sheep, 40 per cent of other cattle, 40 per cent of the poultry, 50 per cent of swine and 66 per cent of the horses of Canada. Agriculture, it seems, may have diversified, to a surprising extent. In addition to supporting 25 per cent. of the population of Canada in the west, the western farmers produced hundreds of thousands of head of livestock for shipment east, 35 million pounds of sugar, and other products, with a total of about 200 million ponds of meat and meat products for export.

"I have no doubt whatever that the farmers of the west can adapt themselves to whatever conditions they may have to meet in the future."

"As for causes for optimism—there is no doubt that times are hard. Wheat is selling at the lowest price in 300 years, and other products are very low.

"A great many panaceas are being offered, but they differ so widely that you may estimate from that their value. But mark this, life and business are still going on in the west; it is true at a slower tempo than prior to the past two years. Much of the news which made the front pages of the newspapers about the west seems to be of individual cases—for example, the farmer who got a very low price for cattle received it because he had been forced to sell his cattle because he could not finish it.

"But remember this, in Ontario 88 per cent of the farmers own their own farms and 42 per cent of the farms are mortgaged; in the west, 85 per cent own their own farms and 45 per cent are mortgaged—I think a fairly comparable condition. The average mortgage in the west is $3,151 on a farm worth $6,800 with equipment. The western farmer has reduced his cost of production very substantially; he has not lost faith; and with a turn in the tide he can make a quicker return to prosperity than any other farmer in the world."

So far as oRtary was concerned, Mr. Emerson thought it particularly important to have the members do all they could to improve relations between city and country, to do what they could to help solve agriculture's problems, and to do their best in maintaining morale."

Rotarian Dr. Moir, in moving a vote of thanks to the speaker, said that Rotarians could do an excellent service if they would stop talking about depression. There was too much criticism of men in authority, he declared. "Constructive criticism is all right," said the speaker, "but much is being done that is harmful."

When Britain's Prime Minister Ramsay MacDonald goes to Washington at the head of a delegation to confer with President Roosevelt, shortly after the fourth of March, he will be the outstanding figure at a conference which, if successful, will do more, in the opinion of experts, to bring back order out of chaos than any other conference in the history of the world since the great war. In this conference, it is hoped, that some settlement may be made of Britain's debt to the United States contracted during the war. And as Britain's debt is scaled down, so will be the debts of other countries, it seems likely, since Britain is owed almost as much as she owes, but will not collect any more than she must pay to the United States. It is hoped the settlement will be reached before the June 15 payment is due. The chief members of the United States' delegation will be President Roosevelt, Raymond Moley, his confidential adviser, and Norman K. Davis, who seems destined for the post of minister of foreign affairs in the new Roosevelt cabinet. Whether or not Neville Chamberlain, chancellor of the exchequor in the British parliament will be in the British party is not known. Certainly he will play a big part in the conference either from London or in Washington. Stanley Baldwin, who it was arranged for the funding of the debts of the last conference will also play a major role because of his thorough study of the situation. Sir Walter Runciman, president of the British board of trade, will no doubt be consulted if the United States asks new trade channels in exchange for reduction of debts. Sir Ronald Lindsay is the British ambassador at Washington and is now making preparations for the coming conference. To date, Britain has paid $202,000,000 of principal on the debt, and $1,149,000,000 as interest, totalling $1,351,000,000. She has still to pay $11,010,415,000.

RENTS TOO HIGH.

SIMCOE.—Simcoe Welfare Board is investigating allegations families on relief are being charged exorbitant rents. On one house with an assessment of $550 and annual taxes of $28, the owner was charging $240 a year rent, and in others rents were greatly out of proportion to assessments, the Board claims. It suggests assessments be based on the rent charged.

PARTNERSHIP NOTICE.

NOTICE IS HEREBY GIVEN, That STUART GEORGE HALL and NORMAN ANDREW, both of the City of Peterborough, have formed a Partnership under the name of Hall & Andrew, and will hereafter carry on Business as Implement Agents and Merchants of Farm Implements and Supplies, at 176 Simcoe Street, in the City of Peterborough.

DATED this 18th Day of January, 1933.

(Sd.) S. G. HALL.
(Sd.) NORMAN ANDREW.

WITNESS:
(Sd.) F. D. Kerr.

3d-23,30,6-4110

NOTICE OF DISSOLUTION.

NOTICE IS HEREBY GIVEN, That the Partnership lately subsisting between us, the undersigned DUNCAN FERGUSON DRUMMOND and STUART GEORGE HALL, carrying on Business as Implement Agents under the firm name of Drummond & Hall, in the City of Peterborough, was on the 31st Day of December, 1932, DISSOLVED by Mutual Consent.

All Accounts may be paid to the undersigned or to Norman Andrew.

DATED at Peterborough, this 18th Day of January, 1933.

(Sd.) D. F. DRUMMOND.
(Sd.) S. G. HALL.

WITNESS:
(Sd.) F. D. Kerr.

3d-23,30,6-4109

FIRST DIVISION TEAMS TO CLASH

Manchester City Plays Bolton Wanderers and Middlesborough Battles Birmingham.

LONDON, Jan. 30 (C.P. Cable).—First Division teams will clash in three and possibly four of the English Cup fifth round matches on Feb. 18, the draw made to-day decided. Sunderland, conquerors of Aston Villa Saturday, meet Blackpool, Manchester City play Bolton Wanderers and Middlesbrough battle Birmingham.

The fourth First Division match will be staged if Leeds United are successful against Tranmere Rovers in the re-play of their scoreless draw in the fourth round Saturday. Everton meet the survivors.

Of the leading First Division clubs still in the hunt, Derby County got the best break to-day. They drew Aldershot, of the Third Division. Southern Section and also have the advantage of home grounds. West Ham who upset West Bromwich Albion Saturday, must take on Brighton, who have been doing a bit of upsetting themselves lately.

Burnley and Chesterfield will stage the only strictly second Division clash, while the only all Third Division game will see either Chester or Halifax Town playing Luton Town.

The following is the draw for the fifth round, which is to be played on February 18:

Bolton Wanderers vs. Manchester City.
Brighton vs. West Ham United.
Burnley vs. Chesterfield.
Sunderland vs. Blackpool.
Derby vs. Aldershot.
Chester or Halifax Town vs. Luton Town.
Middlesbrough vs. Birmingham.
Everton vs. Tranmere Rovers or Leeds United.

DODD'S KIDNEY PILLS
FOR ALL KIDNEY DISEASES
BACKACHE BLADDER TROUBLES RHEUMATISM
NUMBER 4087 THE PROPRIETORS

NOSE TWEAKING

CHICAGO, Jan. 30 (C.P.)—Frankie Diamond, brother-in-law of Alphonse Capone and regarded by police as one of the town's tougher citizens, had his nose tweaked—and right in school, too.

Sergt. Ray Crane was the tweaker. The reason: Diamond was stricken with a sudden modesty at the Detective Bureau show-up last night, and wouldn't show his face.

A score of minor hoodlums, whose idol Frank is, looked on in amazement.

What SHE TOLD WORN-OUT HUSBAND

SHE could have reproached him for his fits of temper—his "all in" complaints. But wisely she saw in his frequent colds, his "fagged out," "on edge" condition the very trouble she herself had whipped. Constipation! The very morning after taking NR (Nature's Remedy), as she advised, he felt like himself again — keenly alert, peppy, cheerful. NR—the safe, dependable, all-vegetable laxative and corrective — works gently, thoroughly, naturally. It stimulates the eliminative tract to complete, regular functioning. Non-habit-forming. Try a box. 25c — at druggists'.

NR TO-NIGHT TOMORROW AUTOMATIC

Railway Time-Tables

CANADIAN NATIONAL RAILWAYS TIME-TABLE.

Trains Operate Daily (Except Sunday) on Eastern Standard Time. (Corrected to Date.)

Train No. 11, 8.25 a.m.—For Lindsay, Orillia, Midland, Toronto, Hamilton, Buffalo, London, Windsor

Train No. 92, 12.01 p.m.—For Port Hope, Toronto, London, Chicago, Buffalo, and New York. Connects with Capital City train for Ottawa. Leave 1.45 p.m.—For Lakefield.

Train No. 95, Leaves 4.42 p.m. — For Lindsay, Toronto, and connects with "International Limited" for London, Sarnia, and Chicago with the "Toronto" for New York and Philadelphia, and also makes connections at Toronto for North Bay, New Liskeard, and Cochrane

Train No. 12, 8.30 p.m.—For Keene, Hastings, Campbellford, Belleville, and makes connections for Kingston, Brockville, Montreal, Boston, and the Maritime Provinces.

CANADIAN PACIFIC RAILWAY (Corrected to Date.)

Going East—

7.50 p.m.—Indian River, Norwood, Havelock. Daily except Sunday.

11.35 a.m.—Havelock, Tweed, Smith's Falls, Ottawa, Montreal, Quebec, Boston and New York. Daily except Sunday.

11.05 a.m.—Sunday only to Havelock.

1.53 a.m.—Havelock, Tweed, Kingston, Perth, Ottawa, Smith's Falls, Montreal, St. John, Boston, and New York daily.

Going West—

5.10 a.m.—Toronto, Guelph, Goderich, Hamilton, Galt, Woodstock, St. Thomas, London, Chatham, Detroit, Chicago, and New York daily.

7.15 a.m.—Toronto, Hamilton, Brantford, Buffalo, New York, Galt, Woodstock, London, Chatham, Detroit, and intermediate points. Daily except Sunday

10.10 a.m.—To Lindsay and Bobcaygeon.

3.50 p.m.—Toronto, Hamilton, Buffalo, Rochester, Boston, Woodstock, London, Windsor, Detroit, Chicago, and intermediate points between Peterborough and Toronto. Makes connections with the Trans-Canada Limited for Winnipeg and Vancouver Daily except Sunday.

5.45 p.m.—Sunday only for Toronto and points West.

DAVIS-THOMPSON COMPANY
Insurance and General Agency
433 GEORGE STREET - PHONE 40

Toronto Savings & Loan Co.
437 George Street, Peterborough

SAVINGS DEPARTMENT — 4% — Interest Paid Half-Yearly on Deposits. Every facility and convenience is afforded to Depositors.

INVESTMENT DEPARTMENT — This Company's Debentures provide Safe and Profitable Investment for sums of $100 and upward. These Debentures bear a Special Rate of Interest depending upon the term of Investment.

SAFETY DEPOSIT BOXES FOR RENT

W. G. MORROW, Managing Director.

Office Hours:
9 a.m. to 4 p.m.
Open Saturdays Until 5 p.m.

SCOTT'S SCRAPBOOK - - By R. J. Scott

GRAB BAG

Who composed "The Unfinished Symphony?"

What is the common name for sodium chloride?

Correctly Speaking—

"Dove" should not be used as the past tense of dive. Say "dived."

Words of Wisdom

To ridicule philosophy is truly philosophical.—Pascal.

To-day's Horoscope

Persons born on this day have intense desires, and irrepressible longings to know the why and wherefore of everything.

Answers to Foregoing Questions

1. Franz Peter Schubert (1797-1828).
3. Table salt.

WOMEN'S MISSIONARY SOCIETY ALOCATION REACHED IN YEAR

Gordon Payne Reads Satisfactory Report on Warsaw Church W.M.S. Work.

Congregational Meeting.

WARSAW, Jan. 28 (Examiner Correspondence).—A good number attended the annual congregational meeting of Warsaw United Church, on Wednesday evening in the Sunday School room. Rev. J. W. Wilkinson presided, and Thomas Clements was secretary.

Mrs. George G. Tayor read a full report of the W.M.S. work for the year, reporting the allocation of $150.00 had been gotten, and sent away.

Mrs. Charlotte read the report of the Women's Association. Some needed building was done, work on the porch, new front doors, and a substantial balance on hand.

Gordon Payne read the secretary's Sunday School report. There are 22 teachers and officers, with an average attendance for the year 1932, of 95. This year so far, the average is 100. Robert Somers is superintendent, with Ivan Drain, assistant. Gordon Payne is secretary-treasurer, Miss Lena Miller is cradle-roll superintendent; beginners' teacher, Mrs. W. Darling; assistant; juniors, Mrs. Allan U. Payne, assistant, Mrs. James Hawthorne; intermediate girls—teacher, Mrs. Fred Crowe; assistant, Mrs. Wilkinson; boys' teacher, Percy Moore; assistant, Harold Payne; Bible class—teacher, J. Sargent; assistant, William Darling. The Star organized class is divided, with Mrs. G. G. Taylor, girls' teacher, and Everett Sloan, boys' teacher.

The Young People's class is taught by James Hawthorne, with Allan Tighe, assistant. These organized classes keep their own collections, contribute towards the school missionary work and procure their own supplies.

Treasurer's Report

Mrs. Digweed read the Sunday School treasurer's report. All expenses being paid, there is money on hand. The Sunday School gave $40.00 for missions. Mr. Hawthone's class contributed $30.00 towards the maintenance fund, from money earned by the play.

Allan Edward read the church financial report. So far as this year is concerned the budget balanced. Later the matter of using envelopes was discussed, and they will probably be used.

D. Miller reported quarterly meetings of the choir; that in majority of cases where members were absent from service or practice, it was because home ties prevented attendance. An effort is being made to have more young people in the choir.

There is a balance in the bank, after all epenses including choir books have been paid.

Mr. Wilkinson reported the Young People's Society met fortnightly on Monday evenings.

It was decided to have the reports printed and distributed.

Appoint Officers

Officers for ensuing year are: Secretary, Gordon Payne; treasurer, Allan Edwards; elders, Messrs. James Hawthorne, Robert Somers, D. Miller, T. Clements and David Taylor. Mr. Taylor was elected in place of Mr. Uriah Payne, who had served his term, and wished to drop out. Messrs. Uriah Payne, and E. Hawthorne were elected honorary elders.

Stewards are Messrs. Gordon Payne, Allan Edwards, and Stuart Clysdale. Auditors: George Tayor and J. A. Sargent; Organist and choir leader is Mrs. G. G. Taylor; assistant, Mrs. James Hawthorne. Ushers are Messrs. G. G. Taylor, Uriah Payne, Allan Tighe, Clarence Payne. The old trustee board remains, namely, the elders and Messrs. Robert Matthews, George Taylor, Allan Edwards, Arthur Edwards, D. Drain, and J. A. Sargent.

Mr. Sargent urged people if possible to begin making their contributions from the first of the year.

Meeting closed with prayer, after which the ladies served light refreshments, and a very happy homelike half-hour was spent.

U. F. O. Meeting

The United Farmers of Ontario, Warsaw branch, held their annual meeting in the Town Hall on Wednesday evening, with a good attendance. President Harry Morgan in the chair. After the reading of reports, which show a balance on hand of over $50.00 with some twine and salt payments not in.

The officers for last year were re-elected, namely: President, Harry Morgan; vice-president, W. S. Anderson; sec.-treasurer, Allan Payne; directors, Messrs. Fred Morgan, William Davis, William Hayes, and W. S. Anderson.

There is some salt on hand from last year, and it is not expected more will be ordered this year; but later twine and corn will be purchased.

The fortnightly card parties will begin on Wednesday, February 1. At the first party it will be decided whether the man will pay 25c each, and ladies bring lunch; or everyone, lady or gentleman pay ten cents each, and have no lunch.

Obituary

MRS. ALEXANDER BROWN.

The funeral of the late Margaret Garrow, widow of the late Alexander Brown, was held from her residence, 205 McGill street, Peterborough, recently.

The deceased was a life-long member of the Presbyterian church, but since her husband's death 22 years ago, she was seldom able to attend, but always kept an interest in the work of the church.

Deceased was born at Stirling, Scotland, where she left many relations, her mother and stepfather and their two children sailing with them to Canada.

The deceased is survived by one sister, Mrs. Shepherd of Buffalo, U.S., and three sons, Duncan of Apsley, Alexander of Wroxeter, Malcolm of Stettler, Alberta, and four daughters, Mrs. Annie Lindsay of Apsley, Mrs. Janet McCallum of New Westminster, B.C., Margaret at home, Mrs. Mary Parker of Port Arthur. Also thirty grandchildren and thirty-one great grandchildren. Only two of her grandchildren were able to attend the funeral, Mr. Roy Bown and wife and their two children, and Mrs. William Church of Haultain.

The pallbearers were Roy Brown, William Church, Everet Hales, David Tucker, Russel Tucker, John Selkirk.

The floral tributes were given in loving memory of deceased from her family and friends.

AUSTIN O'LEARY

DOWNEYVILLE, Jan. 30 (Examiner Correspondence).—John C. O'Leary has received word here of the death of his brother, Austin O'Leary of Los Angeles, Cal. Mr. O'Leary was born and raised here at Downeyville, 78 years ago, but has resided in the States for a number of years. Deceased has visited here every year until two years ago. His brother, the late James C. O'Leary of King's Wharf, died on Saturday, Jan. 7 of this year, aged 84 years, and his brother, John C. O'Leary is living here at Downeyville at the age of 93 years. The late Mr. O'Leary is survived by his wife and one son, Joseph, of Los Angeles, Cal. His funeral was held Tuesday morning at Los Angeles. The sympathy of this community is extended to John O'Leary in the loss of his two brothers in so short a time.

Harvard originally introduced football into American Colleges.

A lantren on the top of the Boston Stump, St. Bartholph's church, Lincolnshire, which was a beacon to shipping when Boston was an English seaport, was relit when 14 bells were dedicated.

MONDAY'S RADIO PROGRAMS

KEY TO CLASSIFICATION.

1—Dance 5—Sport 9—Symphony 13—Organ
2—Concert 6—Comedy 10—Variety 14—Children
3—News 7—Drama 11—Instru trio 15—Miscellan.
4—Vocal 8—Band 12—Speaker

5.00 P.M.
4—CFRB—Ballad favorites.
11—WBEN—Whispering banjos.
13—WKBW—Organ hour.
11-4-WJZ—Sims and Bailey.
5.15 P.M.
15—CKGW—Stocks.
1-WGR—Fred Berren's orchestra.
7—WJZ—Caravan.
5.30 P.M.
7—WBEN—Flying family.
14—WGR—Skippy.
14—WJZ—Singing Lady.
5.45 P.M.
14—CKGW—Orphan Annie
14—WKBW—Lone Wolf.
6.00 P.M.
2—CKGW—Waldorf orchestra.
6-1-WKBW—Cracker club.
6.15 P.M.
4—CFRB—Reis and Dunn.
5—CKCL—Castrol prog.
6.30 P.M.
4—CFRB—Vaughn de Leath.
3—CKGW—Lowell Thomas.
3—WGR—Sport column.
7.00 P.M.
15—CFRB—Eventide melodies.
6—CKGW—Amos 'n' Andy.
7.15 P.M.
14—WKBW—Penrod and Sam.
7—WEAF—Dramatic sketch.
4—WJZ—Jesters.
7.30 P.M.
14—CFRB—The Old Guide.
2—CKGW—Rex Battle's concert.
14—CKNC—Captain Kidd.
10—WBEN—Jack and Loretta.
4—WGR—Three X Sisters.
7.45 P.M.
6—WBEN—The Goldbergs.
2-4-WKBW—Kenneth Hines and orch.
8.00 P.M.
10—CFRB—Canada Starch Syrup Symphonies.
4—WGR—Whispering Jack Smith.
8.15 P.M.
15—CKNC—Stan and Curly.
4—WGR—Singing Sam.
1—WKBW—Palais orchestra.
8.30 P.M.
7—CFRB—Fu Manchu mystery.
10—CKCL—The Troubadour.
4—CKGW—Lawrence Tibbett.
15—WKBW—Popular song composers.
4—WJZ—Jack Fulton.
9.00 P.M.
2—CFRB—Old world musicians.
15—CKGW—Joyce Trio
10—WBEN—A. and P. Gipsies.
15—WGR—Tranter Bros.
4—WKBW—Ruth Etting.
4—WJZ—Minstrel Show.
9.15 P.M.
15—WGR—Vienese nights.
4—WKBW—Mills Bros.
9.30 P.M.
1—CFRB—Pogarty's orchestra.
7—CKGW—Adventures of Ann Reid
1—WBEN—Whiteman's orchestra.
12—WGR—Income builder.
9.45 P.M.
6—WGR—Funfest.
10.00 P.M.
4—CFRB—Morton Downey.
4—CKGW—Carnation Contented Prog.
10.15 P.M.
4—WGR—Tall Texan.
4—WKBW—Easy Aces.
10.30 P.M.
10—CFRB—Columbia revue.
1—CKGW—Don Romanelli's orch.
11.00 P.M.
3—CFRB—News.
1—CKGW—Luigi Romanelli's orch.
1—WGR—Palais orch
3-9—WKBW—Columbia symphony.
1—WEAF—Ted Weems' orch.
11.30 P.M.
1—CFRB—Guy Lombardo's orch.
2—CKGW—Ceeare Sodero and orch.
1—WEAF—Jack Denny's orch.
12 MIDNIGHT
11—WEAF—Weeks' orchestra.
1—WJZ—Russ Colombo and orchestra.
12.45 A.M.
1—WJZ—Hines' orch.

TUESDAY'S RADIO PROGRAMS

8.45 A.M.
12—WGR—Daily devotions.
9.00 A.M.
12—CFRB—Tony Wons.
15—CKGW—Morning melodies.
9.15 A.M.
15—CFRB—Morning melodies.
9.30 A.M.
12—WBEN—Through the looking glass.
12—WGR—Health talk.
6—WJZ—Vic and Sade.
10.00 A.M.
10—CFRB—Morning moods.
2—CKGW—Musical melange.
12—WBEN—Mystery chef.
15—WGR—Ann Trent.
10.15 A.M.
15—CKGW—Today and yesterday.
—WJZ—Clara, Lu and Em—KDKA, WJR.
10.30 A.M.
4—CFRB—Mildred Rose.
15—CKGW—Woman's hour.
4—WJZ—Happy Jack.
10.45 A.M.
2—CKGW—Singing strings.
4—WBEN—Breen and DeRose.
11.00 A.M.
8—CFRB—U.S. Navy Band.
11.15 A.M.
11—CKGW—Kathleen Stewart.
7—WBEN—Household institute.
11.30 A.M.
8—CKGW—U.S. Army band.
11—WGR—Les Meyers.
1—WJZ—Rhythm ramblers.
12.00 NOON
15—CFRB—Stocks, weather.
4—CKGW—Johnny Marvin.
1—WKBW—Harrod's orch.
6—WJZ—Smackout.
12.15 P.M.
1—CFRB—Harrod's orch.
2—CKGW—Wings of song.
12.30 P.M.
2—CFRB—Concert miniatures.
3-15-CKGW—News, stocks, musicale.
1.00 P.M.
1—CFRB—Hall's orch.
2—CKGW—Rex Battle's concert.
1.30 P.M.
2—CFRB—Madison ensemble.
2—WJZ—Rex Battle's concert.
2.00 P.M.
4—CFRB—Aunt Jemima.
10—WBEN—Jack and Loretta.
2.15 P.M.
12—CFRB—Ann Leaf.
7—WEAF—Girl next door.
2.30 P.M.
2—CKGW—Strollers matinee.
11—WBEN—Dorothy Berliner.
3.00 P.M.
4—CKGW—Vocal art quartet.
7—WJZ—Betty and Bob.
3.15 P.M.
1—WKBW—Grove orch.
1—WJZ—Radio troubadours.
4.00 P.M.
4—CFRB—Tito Guizar
4.15 P.M.
9—CFRB—Institute of music.
1—CKGW—Wilson's orch.
15—WBEN—Stocks.
4.45 P.M.
14—CKGW—Brownie tales.
14—WBEN—Uncle Ben.
5.00 P.M.
12—CFRB—Meet the artist.
15—CKGW—In the cloisters.
5.15 P.M.
3—CFRB—News.
2—WBEN—Melodic thoughts.
15—WKBW—Consul series.
5.30 P.M.
15—CFRB—Stocks, interlude.
15—CKGW—Evening echoes.
14—WGR—Skippy.
14—WJZ—Singing lady.
5.45 P.M.
14—CFRB—Cowboy Tom.
14—CKGW—Orphan Annie.
14—WBEN—Seckatary Hawkins.
6.15 P.M.
4—CFRB—Reis and Dunn.
15—CKNC—Evening musicale.
6.30 P.M.
2—CKGW—News.
5—CFRB—Sportviews.
11—WBEN—Piano capers.
1—WGR—Hall's orch.
1—WKBW—Palais orch.
6.45 P.M.
15—CFRB—Eventide melodies.
3—CKGW—Lowell Thomas.
12—WBEN—Back of the news.
5—WGR—Sport column.
7.00 P.M.
4—WBEN—Dennis and Reese.
7.15 P.M.
7—CKGW—Sonny and Sid.
7—WGR—Buck Rogers.
7.30 P.M.
14—WKBW—Penrod and Sam.
15—WKBW—Melody moments.
15—WGR—Keller, Sargent and Ross.
1—WBEN—The Aristocrats.
4—WEAF—Irene Taylor.
7.45 P.M.
6—WBEN—The Goldbergs.
1—WJZ—Week's orch.
8.00 P.M.
11—CFRB—Fray and Braggiotti.
2—CKNC—Wrigley
4—WBEN—Crumit and Sanderson.
4-2-WKBW—Isabelle Tardif.
8.15 P.M.
7—CFRB—Life at the crossroads.
7—WGR—Magic voice.
8.30 P.M.
10—CFRB—Wrigley revue.
1—CKGW—Wade's cornhuskers.
1—CKNC—Hannigan's mountaineers.
4—WGR—Kate Smith.
1—WKBW—Palais orch.
8.45 P.M.
1—WGR—Lyman's orch.
—WJZ—Phillips Lord.
9.00 P.M.
5—CFRB—Maple Leafs vs. Ottawa.
1—WBEN—Bernie's orch.
2-4-WGR—Robt. Strigl and orch.
6—WKBW—Howard and Shelton.
9.30 P.M.
10—CFRB—California melodies.
7—CKGW—Garstang players.
1—WGR—The Masqueraders.
1-4-WJZ—Deep river orch.
10.00 PM.
1—CFRB—Romanelli's royal cadets.
1—CKGW—Don Romanelli's orch.
4—WKBW—Five Star theatre.
4—WJZ—Morin sisters.
10.30 P.M.
3—CFRB—Edwin C. Hill.
4—CKGW—Soloist.
11.00 P.M.
3—CFRB—News.
4—CKGW—Lanny Ross.
1—WEAF—Weems' orch.
11.15 P.M.
2—CKGW—Cesare Sodero and orch.
11.30 P.M.
1—CFRB—Isham Jones' orch.
1—WBEN—Ozzie Nelson's orch.

The idea of free public schools is largely a development of the 19th century.

RADIO NOTES

By R. H. CHILDERHOUSE of City Radio Services.

Due partly to changeable and unseasonable weather, and partly due to the crowding of the radio stations on some parts of the dial, we have had quite a number of stations "trembling." Usually this is caused by a strong station and a weaker station on exactly the same dial number, being received simultaneously. A very good example of this, locally, is Station WGR Buffalo, at 550 k.c. In the daytime this station is usually quite good, but often towards late evening Station WJRC, Cincinnati, Ohio, or sometimes KSD, St. Louis, Mo., both on the same dial number as Buffalo, begins to filter through as reception improves, and Buffalo becomes "trembly."

Ed.—Mr. Childerhose will be glad to answer any questions asked by radio fans. If you have any trouble just drop a note to Mr. Childerhose in care of The Examiner.

URGE CATTLE EXCHANGE

SASKATOON, Jan. 28 (C.P.) — Members of the Saskatchewan Livestock Board in session here unanimously adopted a resolution urging Prime Minister R. B. Bennett to an immediate and favorable consideration of proposals for an exchange of Canadian cattle and hides for Russian products.

The meeting was of the opinion such barter proposals would not only clear this country of its cattle surplus, but would be of direct benefit to the general level of the market in Canada.

Why You should INSIST on BUCKLEY'S MIXTURE for Coughs Colds Flu Bronchitis Asthma

Because—
Merit alone has made Buckley's Canada's greatest remedy for coughs, colds, 'flu and bronchitis.

Because—
70 out of every 100 Canadians can't be wrong. From Halifax to Vancouver you'll find Buckley's in almost every home.

Because—
Buckley's acts with speed—it acts like a flash—a single sip proves it. It's absolutely amazing to see how speedily bad, lingering colds and hang-on coughs are put out of business.

Because—
Buckley's is economical. You can dilute it with three times its volume of water without impairing its efficiency in the slightest.

Because—
Buckley's is safe. Buckley's contains no narcotic or habit-forming drug of any kind. You can give it to the smallest child with every safety.

Because—
Buckley's is a Doctor's proven prescription prepared and manufactured under the direct supervision of a GRADUATE PHARMACIST.

And most important of all—your health demands Buckley's. Cheap imitations are numerous and often treacherous; be on your guard and insist on Buckley's.

6,000,000 Canadians will tell you there is no substitute for Buckley's

C.D.S. TUESDAY SPECIALS

CLIMAX DAY—TUESDAY

Semi-Annual Sale of FURNITURE and HOUSEFURNISHINGS

Chesterfield Suites at Clearance Prices

	ORDINARILY	SALE PRICE
3-PIECE CHESTERFIELD SUITE— English type, loose cushion back	196.00	125.00
3-PIECE CHESTERFIELD SUITE— Upholstered in dogcloth, Sani-Bilt	149.50	120.00
3-PIECE CHESTERFIELD SUITE— Upholstered in tapestry, spring cushion backs	149.50	117.50
3-PIECE CHESTERFIELD SUITE— Upholstered in tapestry	79.00	55.50

—Second Floor, C.D.S.

Occasional and Lounge Chairs TO CLEAR!

CHESTERFIELD LOUNGE CHAIR, REG. 39.50—Upholstered in red leather, loose pillow back and cushion, seat upholstered in constrasting color of velour. Sale price, **$35**

OCCASIONAL CHAIR, ORD. 32.50—Graceful solid walnut frame, upholstered in a rich tapestry. Sale price, **$21**

CHESTERFIELD CHAIR, ORD. $45—Upholstered in rich taupe shade mohair pile, Marshall spring cushions. Sale price **$25**

—Second Floor C.D.S

Odd Dressing Chests and Combination Wardrobes *At Special Sale Prices!*

Large size Dresser with shaped swing mirror. Each **12.50**
Large size Dresser with shaped swing mirror. Each **15.95**
Large size Dresser with shaped swing mirror. Each **9.95**
Combination Wardrobe. Each **19.95**
Combination Wardrobe. Each **22.50**

—Second Floor, C.D.S.

4-Piece Bedroom Suite

An attractive Bedroom Suite in a richly figured walnut veneer. The Dresser is large and is fitted with a shaped Venetian mirror; the Vanity is of the Hollywood type and fitted with a ¾ length shaped and bevelled Venetian mirror; neat looking Chiffonier; the Bed is full size with shaped head and foot end. Sale price **97.50**

—Second Floor C.D.S.

Inlaid Linoleum

Exceptional opportunity to cover your floor with Inlaid Linoleum, in a quality that assures long years of wear, at a big saving. Come early with your room measurements and choose any of the delightful marble tile patterns in fresh, bright color combinations.

Ordinarily 1.75. Sale price, sq. yard **1.25**
Ordinarily 1.90. Sale price, sq. yard **1.50**
Ordinarily 2.25. Sale price, sq. yard **1.75**

—Basement, C.D.S.

Electric Heating Pads

No home should be without one. Particularly recommended to relieve the discomforts, earache, neuritis, rheumatism, cramps and congestion. With notch dial control switch. Sale price.. **4.95**

2-Burner Hot Plates

Finished in green Duco enamel. Fitted with two 660-watt burners and an on-and-off switch. Sale price **3.25**

—Basement, C.D.S

Victor Electric Heater

Strongly constructed Heater with adjustable reflector and guard. Sale price **2.95**

—Basement, C.D.S

Window Shades

36-inch Window Shades of extra good quality, in colors of green, white or cream. Sale price, each **69c**

—Second Floor, C.D.S.

FORENOON SPECIALS On Sale Till 12 Noon IF QUANTITIES LAST

Wool Shirts and Shorts

Shirts are sleeveless. Shorts have elastic band at waist and draw strings. Both neatly tailored. Of fine weight for immediate wear. Special, each **50c**

—Main Floor, C.D.S

Bath Towels

Terry odds. Extra large Bath Towels of double thread. Size 20 x 40 and 23 x 46 inches. Pair.. **59c**

—Main Floor, C.D.S

Rayon and Cotton Prints Yard **19c**

—Main Floor, C.D.S

Dish Drying Racks

Of heavy grade tinned wire, with separate compartment for cutlery. Special, each **29c**

—Basement, C.D.S

SPECIAL VALUES IN KITCHENWARE!

Galvanized Wash Tubs — Strongly constructed, with drop handles and reinforced. In three sizes, small, medium and large **89c 98c 1.15**

Clothes Drying Racks—Folds in small space, especially suitable for small kitchens or apartment. Has nine racks for holding clothes. Each **79c**

Deep Dishpans — Of Scotch grey enamel, in a useful size. Each **33c**

Galvanized Pails — 10-qt. size. Each, **27c**

Tin Wash Boilers—Full size, with copper bottom and tin lid. Each. **1.49**

Washboards—Full size, zinc rubbing surface, 10 x 11 inches. Each.. **39c**

Glass Surface Washboards—Each **55c**

Small Size Washboards — Zinc surface. Each **29c**

Light Willow Clothes Baskets —Strongly made, but light in weight. Each **69c**

—Basement, C.D.S

SUPER VALUE in New Spring Millinery!

What a Combination! New Spring Styles and a Very Big Saving in Price!

The colors include the ultra smart navy and black as well as "new high tones," beige and grey. The styles are suited to the smart matron or youthful miss, and what is especially good news—head sizes are small, medium and large. Trimmings are varied, and stress particularly grosgrain ribbon, self braid and clever little ornaments.

You will be delighted with the group and you can come prepared to want more than one when you actually see them. Super-Value Special, each **1.49**

—Second Floor, C.D.S

TUESDAY—The Second Day of the FAMILY SALE of PATENTS and TOILETRIES!

—Main Floor, C.D.S.

Specials in Piece Goods, Bedding, Linen

Esmond Blankets, Ordinarily 4.50 **1.98**

This popular light-weight Blanket of downy wool and cotton in plaid and Navaja designs. Bound with sateen. Size 60 x 80 inches. Special, Tuesday, each

Hand Embroidered Linen Sets **$2**

Only a limited quantity of these beautiful Hand-Embroidered Bridge Sets in cut-work, with 4 Serviettes to match. Cloth, 36 x 36 inches. Special, set

—Second Floor, C.D.S.

Rayon Faille Crepe

Extra heavy quality crepe, in white, green, pink, eggshell and black. Width about 38". Extra Special, yard **49c**

—Main Floor, C.D.S

Clearance of Linen Damask Cloths

Some are slightly soiled. All fine quality, mostly double damask, in various sizes. Special, each **98c to 3.50**

—Main Floor, C.D.S

Extra Special! Comforters

Well filled with good clean cotton and covered with floral chintz. Size 66 x 72 inches. Special, each.. **1.39**

—Main Floor, C.D.S

All-Wool Motor Rugs

A timely offering of these All-Wool Rugs in large plaid designs, light and dark, with fringe ends. Size 56 x 66 inches. Special, each.. **2.98**

—Main Floor, C.D.S.

THE CANADIAN DEPARTMENT STORES LIMITED

Death Ends Career Of Great British Writer, John Galsworthy

PROBABILITIES
Moderate south-westerly winds; cloudy and mild. Wednesday, cloudy and mild with some light rain.

The Peterborough Examiner

HOME EDITION

VOL. LXX., No. 25 — PETERBOROUGH, ONTARIO, CANADA, TUESDAY, JANUARY 31, 1933 — PRICE THREE CENTS

PETER VERIGIN IS DEPORTED TO RUSSIA

EARNINGS OF FORMER MOVIE STAR SUBJECTED TO INVESTIGATION MAY BE SIX OR NINE MILLION

Francis X. Bushman is Sued In London for $10,000 Damages.

WAS BIG EARNER.

Once a Movie Star Always a Star, Witness Declares.

LONDON, Ont., Jan. 31 (C.P.)—Earnings of Francis X. Bushman, former movie star, were subjected to investigation to-day when he was cross-examined by Gordon L. Fraser, Toronto, counsel for A. E. Hamilton, Windsor, who is being sued by Bushman for $10,000 damages as the result of a crash on the highway at Wardsville, near here, December 19, 1931.

At the outset Bushman admitted he was not sure how much money he made because "an actor does not interest himself so much in money as in his business. I was a big earner and a big spender and a busy man," he declared.

Does Not Know

"You told us yesterday it was between $6,000,000 and $9,000,000. That is a pretty big spread. Which was it?" asked Mr. Fraser.

Bushman could not say.

His big years, said Bushman were from January 1915, to January, 1922.

"Then you went down?"

"Yes."

"But you were still a star?"

"I have always been a star."

"Yes, but like the sun, stars rise and set. Do you agree?"

"No. Once a star, always a star."

"A fixed star, eh?" asked Mr. Fraser.

Bushman produced a photostatic copy of a clipping of March 14, 1931. The actor admitted it referred to him.

"Ex-movie star, once wealthy, puts himself up for auction," the clipping read. "Willing to marry

(Turn to Page 7, Please)

Saves on License

ATLANTA, Ga., Jan. 31 (A.P.)—W. T. Bankston of Covington, Ga., would have an automobile license if he had an automobile.

He applied for a license yesterday but forgot the motor number of his new car and stepped back to the street where it was parked to get the necessary information.

"I don't need the tag now," he said when he returned. "Somebody stole my car."

REV. DR. CHOWN TAKEN BY DEATH ILL SOME WEEKS

Was Former General Superintendent of Methodist Church in Canada.

BRILLIANT CAREER.

Imperialist, Prohibitionist and Social Reform Worker for 50 Years.

TORONTO, January 31. — Rev. Samuel Dwight Chown, LL.D., D.D., outstanding Canadian churchman and former general superintendent of the Methodist Church of Canada, died last night at his home, 43 Dugan Avenue, in his 81st year. He had been ill since November.

Leader of the Church Union movement since 1906, occupant of many of the highest offices of the church organization in Canada, able speaker, able writer, internationally known as a fearless and untiring worker, Dr. Chown had been one of the most dominant figures in religious activities of this century. For more than fifty years, since his entrance into the ministry, until illness overtook him, his life had been one of unceasing effort for social and moral reform.

Continued Activity.

Even his official retirement in 1926 did not mark a cessation of his activities. Constantly in the last few years he had been asked to take a leading part in committees and conferences of the United Church of Canada, in the organization of which he played a prominent part, and had traveled across the continent and the border to confer and to promote the object dear to his heart, a larger and a greater church unity.

His death is believed to have been hastened by his devotion to his duties. Just a year ago last fall, despite his years, he was elected chairman of Toronto Centre Presbytery of the United Church, and last spring he accepted the office of chairman of the Board of Publications for the whole church, a duty which required his presence upon many platforms and in many conferences. In October he took an active part in the General Council of the church in Hamilton, and returned to his home exhausted, shortly after being forced to take to his bed. Since that time his strength gradually left him.

OPEN REBELLION COMMUNIST AIM

Hitler's Elevation to Chancellorship Subject of Trouble Over Germany.

MANY HURT IN FIGHTS.

BERLIN, Jan. 31 (A.P.)—Police were kept busy to-day dispersing Communist gatherings to protest elevation of Adolf Hitler to the Chancellorship and confiscating inflammatory literature.

The Communist Central Committee in Berlin published an appeal for a general strike. Communist handbills urging open rebellion were confiscated in Magdeburg and the Communist newspaper Rote Fahne was suppressed in Dresden.

Police kept moving all night in various cities of the Reich, separating hostile groups. Berlin police reported two slain—a policeman and a Nazi—12 injured and 50 arrested since last midnight. Many others were wounded and arrested in Nazi Communist clashes yesterday after the little National Socialist chieftain was sworn in.

Berlin's "Wall Street" was the scene of a tumultuous demonstration at noon to-day by uniformed Nazi students from a nearby university. About 500 demonstrators marched by the Bourse Building shouting, "Profiteers!" and other abusive words at the Bourse members.

The newspaper Zworif Uhr Btatt reported that General Curt Von Hammerstein-Equord, Chief of Staff of the Reichswehr (Army), handed in his resignation as a result of the Cabinet change. Official confirmation was unavailable.

ARGENTINE AND CHILE MEET ON ANTI-WAR PACT

BUENOS AIRES, Jan. 31 (A.P.)—The Foreign Ministers of Argentina and Chile are to meet tomorrow at Mendoza, a provincial capital on the Argentine side of the Andes, for a conferenec that may be a most important event in the relations of the two countries.

Chancellor Esavedra Lamas, who left to-day for the trysting place, predicted a renewal of Argentina's "traditional link with Chile." It will be another step in Argentina's movement for a South American anti-war pact supplementing the Briand-Kellogg Treaty, already endorsed by Brazil. Argentine already has arranged a modus vivendi with Chile which ended a tariff war between the countries.

TRADE

FOND DU LAC, Wis.—A young man with an aching molar had no money to have it fixed, but City Commissioner Dennis F. Blewett agreed to give him a job collecting garbage to earn the necessary funds. The offer was accepted.

ENTICING ITEMS

From To-day's Classified Ads

Farm, with frontage on Kawartha or Rice Lakes is Wanted.

Salesmen for All-Canadian Product. Good commission. No previous experience needed.

Single Front Room, with Board.

Four-Burner Gas Stove, Linoleum, etc., is for Sale.

Front Furnished Bed-Sitting-room is for Rent.

British Novelist Passes

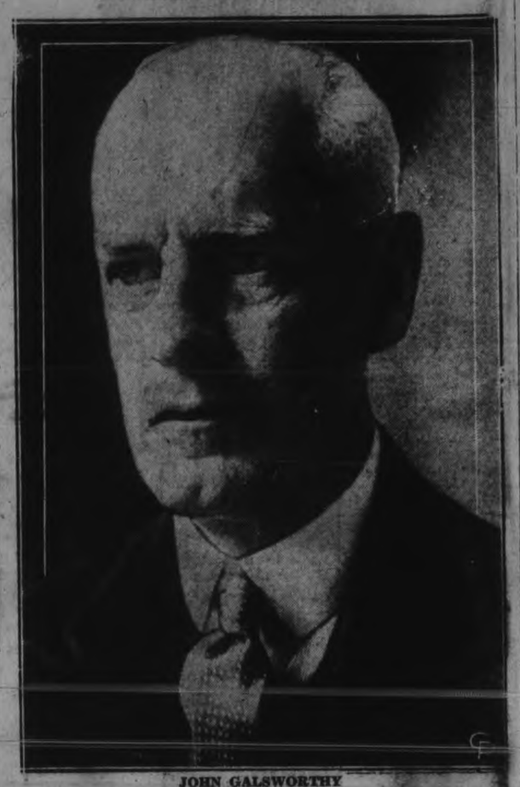

JOHN GALSWORTHY

British novelist and dramatist and 1932 Nobel prize winner who died today in his sixty-sixth year

J. GALSWORTHY NOTED NOVELIST DIES IN LONDON

Develops Anaemia From Cold Taken Last Month—in 66th Year.

WON 1932 NOBEL PRIZE.

Wrote 50 Short Stories, 25 Plays Besides His Many Novels.

LONDON, Jan. 31.—(AP).—John Galsworthy, British novelist and dramatist and 1932 Nobel prize winner, died today. He was 63 years old.

The famous writer had been suffering from anemia and was in a grave condition for the past week. The illness developed from a severe cold contracted last month.

This prevented him from going to Stockholm to receive the Nobel prize award December 10. His certificate was received from King Gustaf by the British Minister to Sweden, Archibald J. C. Kerr.

Galsworthy died at 9.15 a.m., after being unconscious for several hours.

He came to London during December from his Sussex County home for special treatment. Since then his condition steadily had grown worse.

Hard Worker.

Galsworthy was a hard worker and the strain of his incessant literary labors was considered a principal contributory cause to his breakdown. He never dictated, writing everything by hand. He corrected his work severely, sometimes re-writing whole pages.

His working schedule was virtually inflexible. He devoted mornings to his novels and the afternoons, from 3 to 6 p.m. to his plays.

The author had a strong dislike of publicity. However, when he declined a Knighthood in 1918 the award actually appeared in the King's New Year's honor list. A correction was published the next

(Turn to Page 12, Please)

Your Evening Smile

NOT OVER-ANXIOUS

Creditor: Look here, I can't keep coming to your house every day for my money

Debtor: Well, I'll tell you what. Suppose you call every other Wednesday.

Maturity Skeptic

PHILADELPHIA, Jan. 31 (C.P.)—You may be old enough to vote, says Dr. William E. Blatz, director of St. George's School for Child Study at the University of Toronto, but don't be too sure you have really reached maturity.

Addressing the annual meeting of the Parents' Council of Philadelphia, Dr. Blatz defined maturity as "graceful conformity which accepted rules of behavior."

"I have yet to meet anyone who was fully mature," he said. "In my reading, the only character who seems to reach that standard is Socrates. And, considering that he married Xantippe, I am not so sure of him."

MANY ARTICLES NOT IN RELIEF

Government Regulations Restrict Assistance to Actual Necessaries.

COMMITTEES CAUTIONED.

The restriction of "direct relief" to food, fuel, clothing, footwear, shelter, medical services, and medical supplies, according to Government regulations, emphasizes by contrast the large number of other comparative necessities which are not provided for. This fact is brought out in a circular letter from the Provincial Relief Committee, advising local relief authorities of the limits of assistance that may be distributed.

Part of this communication follows:

Despite this definition, a scrutiny of some account of expenditures made disclosed charges for the following articles, which, of course, had to be disallowed—Chicken feed, pig feed, hay, oats, hops, listerine tooth paste, toilet articles (face powder, lotions, etc.), shaving cream, razor blades, arm bands, handkerchiefs, neckties, spats, fiddle strings, tobacco, snuff, oranges, lemons, candy and confectionery, fancy biscuits, fancy cheese, lump sugar, icing sugar, fancy canned fruits (pine apple, peaches), grindstone, expensive articles of clothing, curtains, shoe polish, stove polish, school books, wallpaper, ammunition.

Mounting relief costs make it imperative that relief officers exercise more care in the issue of relief orders, confining the articles to be supplied to necessities and omitting such as are listed above.

WRONG VICTIM.

EAST ST. LOUIS, Ill.— A pig that Nicholas Zankl was attempting to slaughter struggled so vigorously that Zankl was thrown into a pot of boiling water intended for the pig. Zankl died yesterday.

Drivers Kidnapped; $10,000 Silk Stolen

NEW YORK, Jan. 31.—(AP) A truck driver and his helper were kidnapped and their truck loaded with $10,000 worth of silk was stolen today from in front of a West 36th street building.

The truck and silk were owned by the National Silk Dyeing Company, East Paterson, N.J.

The kidnapped men were Anthony Oliver, the driver, of Paterson, N.J., and Albert De Lotto, of Garfield, N.J.

EMPIRE CONTENT RAISE UNLIKELY TO HURT CANADA

Majority of Goods From U. S. Branch Plants Already Meeting 50 P.C. Rule.

MAY HIT CAR FACTORIES.

Ottawa Discredits Wall Street Fears Some Branches Likely to Close.

(By the Canadian Press).

Little effect in Canada is expected to follow the United Kingdom's action in raising the "Empire content" stipulation from 25 to 50 per cent. for goods from Empire countries seeking Empire preferences in the British market.

The majority of the classes of goods affected, made in United States owned branch plants in the Dominion, are already meeting the 50 per cent. requirement or else are made only for the Canadian market, it was learned.

Wall Street believed the majority of United States-owned motor car plants in Canada would be affected, but Ottawa did not share the belief indicated in some despatches that some of these might close up. It was pointed out the plants concerned might either increase the Empire content of their product to meet the British requirement, or else curtail production to the extent necessary for sale in Canada only.

30 Classes Affected.

OTTAWA, Jan. 31 (C.P.). — Approximately 30 classes of manufactured articles will be affected by the new United Kingdom regulations under which Empire content requirement is raised from 25 to 50 per cent. Canada will only be affected in the case of a couple of the classes, it is intimated here on good authority. The reason is that in the great majority of classes of goods in which increased Empire product and labor is required, Canada already is well above the 50 per cent. requirement. Others, Canada does not manufacture for export.

However, in the automobile exports, branches of United States firms in Canada may be hit if they

(Turn to Page 5, Please)

ONLY SERVED NINE MONTHS OF SENTENCE

Doukhobor Leader is Removed From Prince Albert Penitentiary.

BACK TO RUSSIA.

Acting With Greatest Secrecy Verigin Placed on Train.

PRINCE ALBERT, Sask., Jan. 31.—(CP)—Peter P. Verigin, 50-year-old leader of 15,000 Canadian Doukhobors, was speeding across Canada today on his way to Russia. The Doukhobor leader was released from Prince Albert penitentiary to immigration officials last night, after serving nine months of an 18-months' sentence. Carrying out orders for the deportation, department of immigration officials took charge of Verigin upon his release from custody and placed him aboard an east-bound train.

The move was executed last night, jail officials stated. Acting with greatest secrecy and working in co-operation with Royal Canadian Mounted Police, immigration officials took up positions near the east-bound train. Shortly before the train was due to depart, R. C. M. P. officers, dressed in plain clothes, arrived with Verigin in a closed car and delivered him to the immigration officers.

Wearing the straw hat which crowned his features when he arrived at the jail last May, the Doukhobor leader was quickly whisked aboard the train and started on his long journey to Russia. The clothes which once fitted so snugly hung loosely about the frame of Verigin, who has lost about 40 pounds since his incarceration in the penitentiary here.

A number of Verigin's followers were in the city to-day anticipating a permit to visit their leader, unaware of his departure. In the city where representatives of interests which have been negotiating with the Government for the migration of Verigin and his followers to Mexico . Late to-day they learned their leader was being returned to the country from which he came in 1927 following the death of his father in a train bombing near Brilliant, B.C.

The train journey brought to an end nine months of imprisonment here for Verigin . He was convicted of perjury in Yorkton on May 5 last.

GIANT TAKES ILL.

SAN FRANCISCO, Jan. 31 (C.P.).—It required six policemen to carry the stretcher on which John Aasen, nine-feet-two inch giant, was taken from his hotel room to hospital. Aasen, who formerly appeared in circuses and in motion pictures, weighs 460 pounds. Physicians said he was seriously ill from a complication of ailments. He was born in Minot, M.D.

GLORIES OF OLD ARE ENVISIONED WHERE ELIJAH WAITED FOR GOD

History of Old World Unfolded in Valley of Esdraelon.

VISION SHATTERED

By PIERRE VAN PAASSEN
(Copyright.)

MOUNT CARMEL, Jan. 14.—The sun was delaying by the ruins of Babylon as I climbed to the top of Carmel before dawn to-day. Frightened brown lizards scurried for cover at my approach. A jackal spat venom as he retreated into the dissolving shadows of night. He had not disappeared when a Pierre van Paassen nightingale rose triumphantly to announce the daily miracle of light. As yet a fleecy mist, as delicate as Mechlin lace, enveloped the sleeping land in that pregnant hour before dawn. The mist was like a cloud of incense rising from invisible altars in the mystic groves at the mountain's feet. Below lay the valley of Esdraelon, indistinct, vague, filled

(Turn to Page 2, Please)

Rest Undisturbed

CHICAGO, Jan. 31 (A.P.) — A simple grave with a simple tombstone, located in the heart of the great industrial area on the south side will remain there to the end of time so far as the Universal Atlas Cement Company is concerned.

The company agreed yesterday, in purchasing a seven and a half acre plot for $250,000, that a passage would be maintained forever from the street to the grave.

The grave, surrounded by a fence, is that of Andreas Zirngible, once a German soldier who fought against Napoleon. For 78 years it has remained untouched by the march of progress.

Zirngible was one a fisherman.

FUMES CAUSE BLAST

HAMILTON.—Fumes from a furnace, collected in the jewelry store of Howard Williams, early to-day blew out the front of the shop in a blast heard throughout the uptown district. Firemen responded to the alarm, but beyond the damage done to the plate glass and fixtures the loss will not be heavy. No one was injured.

Big Timber Wolf Weighs 140 Pounds

WOODSTOCK, Ont., Jan. 31.—(CP)—The largest timber wolf yet located in the Tillsonburg district was brought in to that town today by Colborne Moon, Tillsonburg merchant. The animal, a 40-pound full grown male, was taken in a trap during the night after his tracks had been seen in the snow in a woods about 13 miles south of the town.

LOCAL RINKS WIN TANKARD GAMES BY SHOT

First Time in Years City Will Be Represented in O.C.A. Tankard Play-offs.

BOBCAYGEON IN FINALS.

Skip Walter J. Oke Curls Stone to Give Locals Aggregation 30-29 Victory.

Peterborough won the group series in the Ontario Tankard curling contest that concluded here early last evening in an evenly matched and close struggle in the finals against Bobcaygeon. The aggregate score was 30-29, the shot that declared Peterborough the victors being curled by Skip Walter J. Oke in the last minute of the game.

In winning the group series, for the first time in some years, Peterborough's two rinks go into the O.C.A. Tankard play-offs at Toronto in competition with other group winners representative of all Ontario. They also win the O.C.A. silver shield, emblematic of the group championship in the Tankard series.

Results of the games were as follows:

Peterborough		Lindsay	
W. J. Oke	13	F. J. Carew	12
Dr. N. Sutton	17	Dick Butler	11
Total	30	Total	23

Majority for Peterboro, 7 shots.

Bobcaygeon		Fenelon Falls	
R. Nicholls	14	H. McCallum	12
M. Thurston	27	J. H. Stanton	6
Total	41	Total	18

Majority for Bobcaygeon, 23 shots.

Finals

Peterborough		Bobcaygeon	
C. Huffman		B. Kennedy	
E. Metcalfe		L. Storey	
A. C. Kay		W. Mark	
W. J. Oke	11	M. Thurston	11
W. Howden		A. Willis	
H. Clegg		R. Green	
H. F. Foote		W. Thurston	
Dr. N. Sutton	19	R. Nicholls	18
Total	30	Total	29

Majority for Peterboro, 1 shot.

Umpire: W. G. Morrow.

The contest opened early in the forenoon, with an entry of eight rinks—two each from Peterborough, Bobcaygeon, Lindsay and Fenelon Falls.

Lindsay, last year's group champions, were vanquished by Peterborough early in the session, and the decisive struggle rested with Bobcaygeon and Peterborough.

Closely contested throughout, the finals were witnessed by a large gallery of spectators. Dr. Sutton's rink played side by side with Oke's quartet. When the Sutton-Nicholls game had reached the fifteenth end with a score of 19-16 in favor of the former, the other game had only progressed as far as the thirteenth end, with a score of 10-7 in favor of Thurston, Bobcaygeon, or a tie on the round of 26-26.

At the finish of the fourteenth end Oke and Thurston were tied with a score of 10-10, putting Peterborough 3 shots up on the round.

Dr. Sutton finished his game with Nicholls with one shot ahead. The score was 19-18. At that time Oke had still two ends to curl in his match with Thurston, and on the round the score stood at 29-28 in favor of Peterborough.

The excitement mounted higher, the Oke-Thurston contestants being the centre of interest. Oke was coming home in the final end of the game, when he curled a perfect stone that gave Peterborough a one-shot lead on the round. The game concluded with a tie score of 11 all, putting Peterborough one up on the round with 30-29.

TWO INJURED IN CRASH.

WINDSOR, Ont.—Harold Hoar and W. B. Herrington, both of Toronto, were treated at hospital here for injuries suffered when their automobile crashed with another machine driven by Albert Trene, Detroit, near here. Neither was seriously hurt. Slippery pavement was believed responsible for the crash.

CITY COUNCIL TO GET CHEQUE FOR $3,174.69

Sum Represents Surplus Earnings of Waterworks Department.

COMBINING OFFICES.

Reduction of $1,172.59 Made in Cost of Fire Protection.

A cheque for $3,174.69 will be turned over to the City Council immediately by the Waterworks Department of the Utilities Commission, it was decided today at a meeting of the Commission. The $3,174.69 represents last year's surplus earnings of the Waterworks Department, and will be handed over the Council to be used in defraying municipal expenses for this year.

The financial statement of the Gas Department was to have been examined today by the Commission, but it was laid over until the next meeting on February 15 for important discussion. It was confidently predicted that the Gas Department will show a comfortable balance.

The City Council will be informed by the Commission that the cost for fire protection for the city for this year will total $27,408.07. This is a reduction of $1,172.59 from last year's cost to the city for fire protection. Annually during the past five years the Commission has reduced the cost of fire protection. Since 1929 the reductions total $4,719.59. The biggest reduction was made last year when the saving to the city was more than $2,000.

(Turn to Page 5, Please)

IRELAND TIED UP BY RAIL STRIKE

Traffic Halted On All Lines Except One as 5,000 Men Quit Over Wages.

TRUCKS DELIVER BREAD.

BELFAST, Northern Ireland, Jan. 31 (C.P. Cable).—Large convoys of motor trucks loaded with bread sped over the countryside to-day as a strike of 5,000 workers paralyzed all but one of the country's railway lines. Police guarded all stations, but no trouble was reported.

Traffic continued over the Belfast and County Down Railway as its employees voted to accept a six per cent. wage and salary cut recommended by the Railway Wages Board, which caused other railwaymen to walk out at midnight last night. Across the border in the Irish Free State 2,500 railwaymen employed by the Great Northern Railway which operates in both countries were forced to remain idle by the tie-up in the north.

The Great Northern executive said it planned to operate a skeleton service starting to-morrow, presumably with volunteer workers, a large number of whom offered their services. They included white collar citizens and college students.

YOUTH'S HOLDUP PROVES FIZZLE

Clerk in Toronto Hardware Grabs Bandit Despite Pointed Gun.

ARREST FOLLOWS.

TORONTO, Jan. 31. — (CP) — George McDermott, 23, was arrested today 15 minutes after he had allegedly attempted to holdup a clerk in the Callighen Hardware store. The clerk, Jack Callighen, grappled with the intruder and disarmed him.

Callighen was serving a woman customer when the man approached. "Stick 'em up," the clerk was told. Callighen thought it was a joke and then attempted to disarm the gunman. The noise of the scuffling attracted the owner of the store, who rushed to his son's assistance and pinned the gunman's arms behind his back.

"He tried to appear hard-boiled but seemed too scared to put it over," said Callighen Sr. "My son thought he was having some fun but he realized the fellow might be crazy enough to shoot, so he grabbed the pistol from him. We noticed the weapon was not loaded."

MOVE IS MADE TO LIFT BAN ON LIQUOR EXPORT

Canadian House of Commons Re-assembles After Lengthy Recess.

NEW LEGISLATION.

Premier Bennett to Give House Statement on Bartar Negotiations.

OTTAWA, Jan. 31.—(CP)—Russian trade and the proposed barter of Canadian cattle for Soviet oil and coal is the centre of interest on parliament hill today. Premier R. B. Bennett has promised to make a statement in the House of Commons this afternoon on the barter negotiations.

The arrival in Ottawa yesterday of G. G. Serkau of Winnipeg, agent of the Western Syndicate seeking to put through the barter deal, coincided with Mr. Bennet's announcement of his intended statement.

New Legislation.

The first day of parliament's renewed session was a brief one and devoted to private member's business although in answer to questions the government made a number of important announcements. Questioners elicited the information that the main estimates would be submitted this week, likely Wednesday, that a measure of unemployment and farm relief legislation would be introduced and that a bill based on the report of Sir Alexander Gibb who made a survey of Canadian harbours was forthcoming.

Two members, one a Liberal and the other a Conservative, moved yesterday towards the lifting of the ban on the export of liquor to the United States. Col. E. C. Robinson, (Cons., Essex West) got in first when he secured first reading of his bill amend the export act by repealing the section which imposed the ban three years ago. G. G. Power, (Lib., Quebec South) was the sponsor of a resolution calling for repeal of the ban but asquiesced in the speaker's ruling it out of order in view of the bill before the House.

Debate on a motion which would make Canadian currency bilingual was cut short by adjournment which carried after a full-dress division. The resolution was sponsored by Oscar Boulanger (Lib., Bellechasse) who claimed there was now sufficient public opinion to support the change. The adjournment, proposed by Sam Gobeil (Cons., Compton) sends the resolution to the bottom of the list and practically disposes of it for this session.

Canada has had no official correspondence with Newfoundland in connection with a union of the two Dominions, Premier R. B. Bennett said in reply to a question by Col. J. L. Ralston, former Minister of National Defence.

The Liquor Export Repeal Bill was not moved past first reading but the Border Cities member said afterward he would press for an early vote in the House in an effort to have it in force as long as possible before United Sttaes repealed its prohibition law. Col. Robinson estimates Canada loses $20,000,000 revenue every year through the export prohibition.

First Division.

The division was prompted by a resolution, moved by Oscar Boulanger (Lib., Bellechasse) proposing currency printed in French and English. Sam Gobeil (Cons., Compton) moved adjournment of the debate, and, with every Conservative supporting him, forced it through, 69 to 41. Liberals and Progressives united in opposing the Gobeil motion.

There were no formalities as Parliament swung into action again. Many seats were vacant, but night trains brought in their quotas of members from distant parts. An early adjournment was made because of the Governor-General's state dinner.

Such action as is necessary and proper under the status of this country wil be taken in regard to the importation of butter into Canada Hon. H. H. Stevens, Minister of Trade and Commerce, informed the House of Commons. He had been asked by E. O. Bertrand (Lib., Prescott) what action would be taken by the Government should there be importations of butter from Australia or elsewhere.

Ex-Street Sweeper German Chancellor

Realizing a life-long ambition, Adolf Hitler, chief of Germany's Fascist party, has been appointed Chancellor of the Reich in Germany after the resignation of Kurt von Schleicher. Hitler arose from house painter and street sweeper to the highest position, next President, in chaotic Germany.

GLORIES OF OLD ARE ENVISIONED WHERE ELIJAH WAITED FOR GOD

(Continued from Page 1)

with vapors, wrapped in slumber, as in a prayer of stillness.

The morning star, a swaying ship of silver, was softly stealing back to its unknown harbor.

The crescent moon was a waterlily drowsy with sleep.

Already white tongues of fire were dashing into the shivering rearguard of night, splitting the sombre grays like the voice of God divided the waters and stirred the heart of continents on the morning of Genesis.

Like a flash of lightning a shaft of pure gold suddenly pierced the twilight, turning the snow on Hermon's peak into a blood-red fire of rubies.

A second bolt struck noiselessly on the pale green rim of the bowl, formed by Esdraelon's valley, opposite. Under the impact I saw an ivory city leap from the ground with Gothic cathedrals of transparent crystal. Evangelic Nazareth!

Sunrise Splendor

And then suddenly with bewildering splendor came wave upon wave of light and color crashing into the valley over the blue walls of Moab as over a parapet by the sea. Copper-red, pink and lilac swells were breaking in upon each other, like a stampede of horses before a titanic, terrifying prairie fire.

The phantoms of Shalmanezzar's chariots, that once thundered through this land, flashed across the heavens, I saw the hordes of Darius melt in a shivering pool of mercury. . . .

It looked as if there was a fire in heaven!

A conflagration in the mansion the Lord!

In that breath-taking play of changing hues weird phantoms flitted by. Shadows were moving on the granite walls of Moab; Alexander's conquering host passed through the valley once more, and Napoleon's guard moved to perdition in the burning sands of Acre. . . .

Shades for Former Glory

The whole Esdraelon Valley now aflame like the unconsuming Burning Bush, was peopled with fantastic, fast-flitting images. Jewelled scimitars were gleaming in the hands of Suleiman's warriors. I saw Gilboa awaken and I heard it moan in sorrow over Saul and beloved Jonathan, the mighty that were fallen. Richard of the Lion-Heart rode by, a purple vision of Crusaders' crosses, streaming banners and gleaming coats of mail. Winged canticlers mixed their morning anthem with the high-pitched ghost voices of the priestesses of lascivious Astaroth. David, too, I heard sing. Titus shouted a hoarse command, Pompey shuddered and pulled up his cloak at the thought of Caesar.

The history of Palestine passed before me as a series of kaleidoscopic images.

Below through that valley, now coming to light, went not only conquering hosts but also the gentle Nazarene with His father and mother on their way to the Temple in Jerusalem. That road at my feet, where now moved a caravan of camels, was trod by the itinerant Rabbi from Nazareth with His twelve disciples. Abraham, too, came here obeying the still small voice he heard in Ur of the Chaldeans.

And here on Mount Carmel, here in this cave where I sit now, stood Elijah waiting for God to pass.

Suddenly a breeze stirred the shrubbery near by and I shuddered. For I remembered that God was not in the thunderstorm and in the earthquake, but that He came in the whisper of the leaves.

And then it was full daylight. The vision passed. Reality returned with the shrill blast or a factory whistle in Haifa.

His Mistake

NEW YORK, Jan. 31.—(AP Alfred Rollo's mistake was in being born, or at least in having any record made of it. His birth certificate caused his conviction yesterday for burglary.

The prosecutor waved the certificate before the 18-year-old youth's eye.

"That's mine," admitted Alfred. "I lost it."

It had been found at the scene of the robbery. The jury voted guilty.

SIXTY MILLION 1932 WAR COSTS

Pensions Department Costs Canada $10,578,142—Pensions $46,701,435.

OTHER EXPENSES.

OTTAWA, January 31. — Canada's expenditures in the fiscal year 1931-32, resulting directly from the Great War, totalled $63,919,553, according to the Auditor-General's report, tabled in the House of Commons yesterday. This was an increase of $4,392,175 over the preceding year.

The heaviest item was pensions, in respect of which $46,701,435 was disbursed. Costs of administration of the Pensions and National Health Department, which comprised the maintenance of the departmental machinery for the case of patients and the pensioning authorities, staff salaries, and the like, amounted to $10,578,142.

Allowances and commission expenses under the War Veterans Allowance Act totalled $1,055,551, while adjustment of war claims accounted for $1,421,970.

Other items were: Battlefields memorials, $188,987; Imperial War Graves Commission, $160,991; cost of administration under the Soldier Settlement Act, $822,474.

RIVER FROZEN.

SAULT STE. MARIE Ont. — Except for a narrow stretch in front of the Ferry Dock on the Canadian side, the St. May's River to-day was frozen across. The ferry is still running, though continued cold weather may force an early adjournment of the service.

"IT IS SLIMMING ME!"

18 lbs. Gone—Backache Gone Too!

PLEASANT SURPRISE FROM KRUSCHEN

She wouldn't believe it—but the scales insisted! You see she did not take Kruschen Salts with the idea of ridding herself of that superfluous fat. She had backache—and that was what she was treating. So she killed two birds with one stone.

This is what she wrote about it:— "Allow me to send you a few words to tell you that Kruschen Salts has done wonders for me. My backache has gone, and what is more, Kruschen is slimming me down in a way that I would never believe, if it wasn't for the fact that the scales show 18 pounds less, in six months. This is entirely due to Kruschen Salts, and I shall never be without them."—J. F.

The condition which caused this woman to put on weight was also the cause of her backache. The whole trouble was due to the internal organs failing to expel from the body, regularly and completely, the waste products of digestion.

The combination of natural salts in Kruschen assists the internal organs to perform their functions properly—to throw off each day the wastage and poisons that encumber the system. Then, little by little, that ugly fat goes—slowly, yes—but surely. The backache and headaches disappear. You feel wonderfully healthy, youthful and energetic—more so than ever before in your life.

Kruschen Salts is obtainable at all Drug Stores at 45c. and 75c. per bottle.

DALADER FORMS FRENCH CABINET

Socialists Angry at Being Left Out Vote Against February Credits.

BONCOUR GETS POST.

PARIS, Jan. 31.—(AP)—Edouard Daladier, radical Socialist party leader, completed today the formation of a new government to succeed that of Joseph Paul-Boncour, whose cabinet resigned Saturday.

The Socialists, angry at the new premier's break with them when he decided to form a cabinet without their participation, voted this forenoon against February credits to carry on the government in the chamber of deputies.

M. Daladier later officially informed President Albert Lebrun that he had completed the organization of his cabinet.

The Cabinet Comprises

Premier and Minister of War, Edouard Daladier; Vice-Premier and Justice, Eugene Penancier; Foreign Affairs, Joseph Paul Boncour; Interior, Camile Chautemps; Finance, Georges Bonnet; Budget, Lucien Lamoureux; Marine, Georges Leygues; Merchant Marine, Eugene Frot; Education, Anatole de Monzie; Labor, Francois Albert; Colonies, Albert Sarraut; Aviation, Pierre Cot; Pensions, Edmond Mielet; Health, Charles Danellou; Post and Telegraphs, Laurent Eynac; Commerce, Louis Serre; Public Works, Joseph Paganon; Agriculture, Henri Queille; Under-Secretaries: Premiership, Guy la Chambre; War, Gaston Hulin; National Economy, Raymond Patenotre; Education, Hippolyte Duco; Public Wors and Interior-Pierre Appell.

RADIO NOTES

By R. H. CHILDERHOSE of City Radio Service.

Radio signals travel in waves, known as ether waves. They are expressed sometimes in "meters" and sometimes in "kilocycles." The wave length of the station is the distance from the beginning of one wave to the beginning of the next, measured in meters, (one meter, 3.281 feet). The "frequency" is the number of complete waves, or "cycles"—expressed in "kilocycles"—sent out in a second (one "kilocycle"—one thousand cycles). Station WGR Buffalo, listed at about 545 meters, 550 K.C. would send out per second 550,000 waves, each 1,788 feet long, (approximately).

Mr. W. E. K., Norwood—What is the reason my six-tube battery set refuses to work when my storage battery still tests 1225 (specific gravity) making battery re-charging expensive?

The trouble in your battery is almost certain to be a break in the battery box between two cells. In this condition, one cell would be useless, but the specific gravity could test 1225. The battery would only test about four volts, when newly charged, instead of six volts, and would only operate the set for a short time, as the tubes require five volts normally. Your battery could be repaired.

Ed.—Mr. Childerhose will be glad to answer any questions asked by radio fans. If you have any trouble just drop a note to Mr. Childerhose in care of The Examiner.

SPRINGBROOK INSTITUTE HOLDS SOCIAL EVENING

BONARLAW, Jan. 31 (Examiner Correspondence).—The Springbrook Women's Institute held their annual social evening at Springbrook in the Orange Hall, the members and their families present numbering about one hundred.

Mrs. W. J. Barlow, president of the branch, welcomed the members present and then turned the proceedings over to Rev. H. A. Bunt and J. F. Baker who had charge of the program for the evening, which consisted of community singing, group games, solos, etc., and 100 slides illustrating a lecture given by Mr. Bunt entitled "Across Canada." The slides were very clear and proved to be very interesting; the lecture being very educational.

A bountiful lunch was served by the ladies.

UNPREPARED.

LANCASTER, Pa.—Millersville's firemen had red faces as well as red hats when Miles Miller's house caught fire. The alarm came in and the "smoke-eaters" couldn't do a thing about it, for some one had drained the gasoline from the tanks of both fire engines. A hastily-organized bucket brigade met the emergency, however.

Shrapnel

BEAVER FALLS, Pa., Jan. 31.—(AP)—It is 1916. War is spreading death through Europe.

Patrick (Scotty) Corrican, 22, gallant member of a Scottish regiment is slashing it out with the foes at Arras, France. Night—a German advance—star shells — shrapnel and Scotty falls, a chunk of steel in his head.

Seventeen years pass by. Doctors admit their defeat in their efforts to remove the steel.

Corrigan, now 39, is all right today, however. He cured himself. While blowing his nose, out came the shrapnel.

DUSKY COMIC

Chick Beaman, one of the Big Six comedians in Richard and Pringe's Georgia Minstrels, coming to Grand Opera House, Thursday, Feb. 2.

TUESDAY'S RADIO PROGRAMS

KEY TO CLASSIFICATION.

1—Dance, 2—Concert, 3—News, 4—Vocal, 5—Sport, 6—Comedy, 7—Drama, 8—Band, 9—Symphony, 10—Variety, 11—Instru trio, 12—Speaker, 13—Organ, 14—Children, 15—Miscellan.

5.00 P.M.
12—CFRB—Meet the artist.
15—CKGW—In the cloisters.
5.15 P.M.
3—CFRB—News.
2—WBEN—Melodic thoughts.
15—WKBW—Consul series.
5.30 P.M.
15—CFRB—Stocks.
15—CKGW—Evening echoes.
14—WGR—Skippy.
14—WJZ—Singing lady.
5.45 P.M.
14—CFRB—Cowboy Tom.
14—CKGW—Orphan Annie.
14—WBEN—Seckatary Hawkins.
6.15 P.M.
4—CFRB—Reis and Dunn.
15—CKNC—Evening musicale.
6.30 P.M.
3—CKGW—News.
5—CFRB—Sportviews.
11—WBEN—Piano capers.
1—WGR—Hall's orch.
1—WKBW—Palais orch.
6.45 P.M.
15—CFRB—Eventide melodies.
3—CKGW—Lowell Thomas.
12—WBEN—Back of the news.
5—WGR—Sport column.

7.00 P.M.
4—WBEN—Dennis and Reese.
7.15 P.M.
7—CKGW—Sonny and Sid.
7—WGR—Buck Rogers.
7.30 P.M.
14—WKBW—Penrod and Sam.
15—WGR—Melody moments.
15—WGR—Keller, Sargent and Ross.
1—WKBW—The Aristocrats.
4—WEAF—Irene Taylor.
7.45 P.M.
6—WBEN—The Goldbergs.
1—WJZ—Week's orch.
8.00 P.M.
11—CFRB—Fray and Braggiotti.
2—CKNC—Wrigley
4—WBEN—Crumit and Sanderson.
4-2—WKBW—Isabelle Tardif.
8.15 P.M.
7—CFRB—Life at the crossroads.
7—WGR—Magic voice.
8.30 P.M.
10—CFRB—Wrigley revue.
1—CKGW—Wade's cornhuskers.
1—CKNC—Hannigan's mountaineers.
4—WGR—Kate Smith.
1—WKBW—Palais orch.

8.45 P.M.
1—WGR—Lyman's orch.
—WJZ—Phillips Lord.
9.00 P.M.
5—CFRB—Maple Leafs v. Americans.
1—WBEN—Bernie's orch.
2-4-WGR—Robt. Strigi and orch.
6—WKBW—Howard and Shelton.
9.30 P.M.
10—CFRB—California melodies.
7—CKGW—Garstang players.
1—WGR—The Masqueraders.
1-4-WJZ—Deep river orch.
10.00 P.M.
1—CFRB—Romanelli's royal cadets.
1—CKGW—Don Romanelli's orch.
4—WKBW—Five Star theatre.
4—WJZ—Morin sisters.
10.30 P.M.
3—CFRB—Edwin C. Hill.
4—CKGW—Soloist.
11.00 P.M.
3—CFRB—News.
4—CKGW—Lanny Ross.
1—WEAF—Weems' orch.
11.15 P.M.
2—CKGW—Cesare Sodero and orch.
11.30 P.M.
1—CFRB—Isham Jones' orch.
1—WBEN—Ozzie Nelson's orch.

WEDNESDAY'S RADIO PROGRAMS

8.00 A.M.
12—CFRB Morning devotions.
15—CKGW—Eggs and bacon.
8.45 A.M.
12—WGR—Daily devotions.
10.00 A.M.
8—CFRB—Band musicale.
4—CKGW—John Fogarty.
6—WABC—Gordon, Dave and Bunny.
10.15 A.M.
4—CFRB—Artells Dickson.
13—WGR—Silver lining hour.
6—WJZ—Clara, Lu and Em.
10.30 A.M.
10—CFRB—Melody parade.
15—CKGW—Woman's hour.
4—WJZ—Happy Jack.
10.45 A.M.
12—CFRB—Home makers.
12—WEAF—Betty Crocker.
11.00 A.M.
8—CKGW—U.S. Army band.
4—WBEN—Breen and De Rose.
12.00 NOON
15—CFRB—Stocks, weather.
4—CKGW—Johnny Marvin.
1—WKBW—Harrod's orch.
6—WJZ—Smackout.
12.15 P.M.
3—CKGW—On wings of song.
12—WGR—St. Bartholomew's Church.
12.30 P.M.
3-15-CKGW—News, stocks, musicale.
2—WBEN—Wings of song.
12.35 P.M.
3—CKGW—Ontario Marketing Board.
1.00 P.M.
1—CFRB—Hall's orch.
2—CKGW—Rex Battle's concert.
1.30 P.M.
2—CFRB—Madison ensemble.
2.00 P.M.
13—CFRB—Ann Leaf.
13—WBEN—Melody painter.
1—WEAF—Lampe's orchestra.
2.30 P.M.
4—CKGW—Westminster choir.
3.00 P.M.
10—CFRB—The Cantivators.
15—CKGW—Two balcony seats.

7—WJZ—Betty and Bob.
3.45 P.M.
4—CFRB—Eton boys.
15—WKBW—Miller and Roffe.
4—WJZ—Morin Sisters.
4.00 P.M.
9—CKGW—Eastman orchestra.
4.15 P.M.
11—WKBW—Les Meyers.
4.30 P.M.
9—CFRB—Jack Brooks.
11—WBEN—Lillian Goss.
1—WGR—Westphal's orchestra.
13—WKBW—Carl Coleman.
4.45 P.M.
2—CKGW—Orchestrations.
14—WBEN—Uncle Ben.
14—WEAF—Lady next door—WTAM WRC
1—WGR—Sherman's orch.—WABC.
5.00 P.M.
4—CFRB—Ballad favorites.
8—CKGW—On parade.
14—WGR—Bobby Benson.
5.15 P.M.
3—CFRB—News.
15—CKGW—Stocks.
14—WBEN—Paul Wing.
5.30 P.M.
15—CFRB—Music.
15—CKGW—Evening echoes.
14—WGR—Skippy.
5.45 P.M.
14—CKGW—Orphan Annie.
14—WKBW—Lone Wolf.
6.15 P.M.
4—WJZ—Russ Columbo.
6.30 P.M.
12—WJZ—Nathaniel Phillips.
6.45 P.M.
15—CFRB—Eventide melodies.
11—CKCL—Doris Whitcombe.
3—CKGW—Lowell Thomas.
1—WBEN—Antobal's Cubans.
5—WGR—Sport column.
7.00 P.M.
6—CKGW—Amos 'n' Andy.
6—WGR—Myrt and Marge.
7.15 P.M.
12—CKGW—Adeline Robson.

7—WBEN—Chandu.
7—WGR—Buck Rogers.
10—WJZ—Robinson's Buckaroos.
7.30 P.M.
4—WBEN—Glee Club.
4—WGR—Three X Sisters.
15—CKGW—The Vesper Hour.
4—WEAF—Fur trappers.
7—WJZ—Five star theatre.
7.45 P.M.
1—CFRB—Dornberger's orch.
6—WBEN—The Goldbergs.
3—WGR—Boake Carter.
2-4-WKBW—Robt. Strigi and orch.
8.00 P.M.
2—CKGW—Rex Battle's concert.
2—CKNC—Wrigley Hour.
4-6-WBEN—Ken Murray and Vagabonds
4—WGR—Whispering Jack Smith.
8.15 P.M.
4—WKBW—Singing Sam—WABC.
8.30 P.M.
7—CFRB—Secret Service tales.
7—WBEN—The Shadow.
4—WGR—Kate Smith.
1—WKBW—The Aristocrats.
4—WJZ—Harriet Lee.
9.00 P.M.
11—CFRB—Johnson and Carle.
7—CKGW—Sherlock Holmes.
9—WBEN—Symphony concert.
4—WKBW—Bing Crosby—WABC. CKOK.
9.30 P.M.
2—CKGW—Joyce trio.
7—WBEN—Sherlock Holmes.
15—WGR—K.O. Riley.
1-6-WKBW—Lombardo's orch., Burns and Allen—WABC. CKOK.
4—WJZ—Downey and Novis.
10.00 P.M.
4—CFRB—Columbia Revue.
1—CKGW—Don Romanelli's orch.
10—WBEN—Corn cob club.
10.15 P.M.
1—CFRB—Romanelli's Royal Cadets.
—WKBW—Ease Aces WABC. CKOK.

MARMORA

Miss Dorothy Marett who is attending Queen's University, was home for the week-end.

Miss Mary Jones is visiting her sister, Mrs. Roy Brown, at Bonar Law.

Mr. and Mrs. H. Young, of Peterborough, are visiting the latter's parents, Mr and Mrs. James Jones.

Born— On Tuesday, to Mr. and Mrs. J. W. Lowery, a daughter.

Mr. W. Shannon, who is attending St. Michael's College, Toronto spent the week-end with his parents here.

DIRECT CONTACT

LONDON, Jan. 30—(AP)— Prime Minister Ramsay MacDonald was expected today to be placed in direct contact with President-elect Roosevelt of the United States even before the latter takes office, in making preparations for the Anglo-American debt conference in Washington.

HASTINGS.

Mr. Wm. Bird of Trenton is a guest at the home of Mr. and Mrs. James Stevenson.

Mr. Colbourn of Cobourg attended the Conservative meeting on Friday night.

50 Per Cent Rate Proves Welcome To Motor Industry

Apprehension Among Manufacturers Is Relieved By British Announcement—Uniform Requirement Throughout Empire Appears Probable.

OTTAWA OFFICIALS WELL SATISFIED WILL BECOME EFFECTIVE ON APRIL 1.

OTTAWA, January 31. — Good news has come from London for Canadian manufacturers, particularly the makers of automobiles. The announcement of the British Government was than an Empire content of 50 per cent. would be required for the Imperial preference on a long list of commodities, including motor cars.

Apprehension Relieved.

There had been some apprehension on the part of Canadian makers that the content for motors might be as high as 75 per cent., which rate would have been ruinous to them. The 50 per cent. preference content requirement also coincides with the domestic requirement in Canada on motor cars to enable the makers to get the drawback. Fixing of the preference content requirements at 50 per cent. thus making it a certainty for Canadian manufacturers, will relieve them of considerable anxiety.

News of the content notice from London reached here during the week-end. It will become effective on April 1.

Another satisfactory feature of the British move is that it is a long step in the direction of establishing uniformity of content requirement percentage throughout the Empire, an aim discussed at the Imperial Conference here last summer. Canada's general rate is 50 per cent also, but with one exception, namely, 40 percent on cotton goods. One of the Antipodean Dominions also has a general rate of 50 per cent. In the case of Britain, however, there remains a considerable list of commodities on which the content requirement is only 25 per cent.

Ottawa Well Satisfied

Department officials here generally express satisfaction with the announcement was expressed by Lynn Meekins of the American Legation, but he was reluctant to make any comment until he had time to study the details. "Naturally, American exporters will be greatly interested in this," said Mr. Meekins.

REEVE SCORES RELIEF HEADS

Charges One Mother Died While Waiting Three Weeks For Clothing.

MAY REPLACE BOARD.

WINDSOR, Ont., Jan. 31 (C.P.).—Direct criticism of the manner in which relief welfare was administered in the Township of Sandwich East was voiced by Reeve J. Hyslop in the course of a council meeting in the township.

The Reeve charged one family sought clothing three weeks ago, but investigators had delayed action and the mother of the family was buried yesterday.

"It is a crying shame," the Reeve declared, "and it is chargeable to neglect on the part of our Welfare Board. If I were the father of these children I would take steps to punish such inhumanity. To-day, after the mother is buried, clothing and blankets arrived at the house."

Other members of the council expressed dissatisfaction with results secured by the welfare workers and the services of the township medical officer.

Reports were current to-day the present officers will be replaced and a new five-man relief board named by the committee of supervisors.

LIFFORD LINE.

A number of the former neighbors of Mr. and Mrs. Percy Preston gathered at their new home on Lifford Line on Wednesday evening when cards and dancing were enjoyed, music for the latter being furnished by Mrs. Harry Neals, Carl Porter, Percy Preston and others. Among those present were Mr. and Mrs. Wilbur Gainer, Mr. and Mrs. Harvey Mitchell, Bert Porter, Mr Mr. and Mrs. William Clarke and sons Murray and Lloyd, Mr. and Mrs. Harry Neals and sons, Mr. and Mrs. Willis Whiteside and sons, Ada and Lloyd Fallis, Leonard, Kenneth, Clifford and Arlone Gilbanks, Charles and Laverne Chapman and others.

Mr. and Mrs. Herbert Neals were visitors to Lindsay on Wednesday.

Mr. George Heaslip delivered a truck load of seed peas on Thursday to Lifford Line farmers.

Mrs. Albert Finnie, of Fleetwood and Mrs. John Henderson, Lifford, were recent guests of their sister, Miss Emma Lathangue.

Mr. and Mrs. Mervin Sutton visited the latter's parents, at Millbrook on Wednesday.

Miss Doris Tims was a visitor to Peterborough on Wednesday.

Mr. and Mrs. William Chapman, of Toronto, called on the former's sister, Mrs. Percy Preston, on Thursday.

Mr. and Mrs. Charles Staples motored to Centreville on Thursday to visit relatives.

NOTED NATURALIST DIES

BOWDON, Cheshire, Jan. 30.—(C. P. Cable)—Thomas Alfred Coward, author, journalist and distinguished naturalist, died today in his 66th year.

The habits and haunts of birds of all kinds fell under the study of Mr. Coward who had published more than a score of books recounting his discoveries and conclusions.

TRENT RIVER.

Miss MacDougal, of Ottawa, was a visitor on Thursday with Miss P. French and Betty Ormiston.

Mr. and Mrs. Robert Brown, Mr. and Mrs. Harry Mann were visitors with Mr and Mrs. John Armstrong at Hillview Farm, on Wednesday.

WOMAN ESCAPES OFFICERS TWICE

Police During Search for Her Unearth Still in House.

OWNER ALLOWED BAIL.

SUDBURY, Ont., Jan. 31.—(CP).—Mrs. Sophie Luska, 30, is back in the cells to-day after she had created plenty of excitement for the local police force. Arrested on a charge of theft Saturday, she broke away from the officer who was escorting her to the police station. She was recaptured.

There is no police matron, so Mrs. Luska wasn't searched. After being placed in the women's section of the cell room, she found a hose which is utilized ordinarily for washing out the cells. She pushed off the heavy netting over a window, tied the hose to the top of a cell block and lowered herself to the ground 30 feet below.

After searching for many hours, the police finally located her in a downtown house and brought her back to the station—handcuffed.

While the police were searching the home of Nick Didiuk, where it was believed the woman was hiding, a still was uncovered. Didiuk was allowed bail of $400 until his trial under the Excise Act.

CAVAN

Mrs. J. G. Matchett is visiting friends at Valentia.

Mr. Melville Perrin was a visitor in Toronto for a few days, last week.

Cavan Women's Insoitute packed two splendid bales at Mrs. D. J. Hunter's home on Thursday afternoon, for shipping to Northern Ontario. Three new quilts were included with much warm clothing.

Fish fry have been placed in many isolated lakes and creeks in the Canadian Rockies, the pack horse and even man-packing being resorted to on occasion.

Acquaint Cook if she forgets— OXO

177

Beef in Brief

OF INTEREST TO WOMEN—We are repeating, for a limited time only, the offer of a British-made, 13" aluminium cooking spoon for the return of only 30 Oxo Cube Red Wrappers. OXO Limited, St. Peter Street, Montreal

NEIGHBORLY NOTES

Please Phone Items to 1600 or 1601

Mrs. A. S. Couper of Engleburn Avenue entertained the members of the Women's Patriotic League of Ashburnham at her home last evening. At the close of a brief business session, a social hour was enjoyed.

• • •

The many friends of Miss Frances Corey of Crescent Street will be pleased to learn that she has sufficiently recovered to return home after her recent operation for appendicitis in St. Joseph's Hospital.

• • •

The Valentine dance and bridge party to be held to-morrow evening in Columbus Hall will be under the auspices of the Training School for Nurses of St. Joseph's Hospital. Stan Williams and his orchestra will play.

• • •

Mr. and Mrs. J. W. Pierce of Reid Street are spending a few days this week in Ottawa, where Mr. Pierce is attending the annual convention of the Dominion Association of Land Surveyors, to be held in the Chateau Laurier.

• • •

The following account from the Toronto Globe is of interest, as the artist mentioned, Mr. Harold McCrea, is a native of Peterborough. His mother, Mrs. Jessie McCrea, lives at 793 Water Street. His brother, Mr. Herbert McCrea, formerly of Peterborough, is now in charge of The Herald of Hanna, Alberta. The report from the Toronto paper is as follows: "Members of the University Women's Club had the pleasure of a private view of paintings of Mr. Harold McCrea at their weekly tea yesterday. The artist, who was accompanied by his wife and daughter explained the paintings, and gave interesting accounts of how he had come to paint many of them. Canadian in theme, some depicted scenes near Quebec, while many were historic. The skill with which the historic scenes had been reconstructed and put upon canvas by the painter brought forth a great deal of interested comment. The Northern lights, admired, perhaps, above all the others, had its place in the cardroom, while several dozen others were hung about the rooms A scene in a Western village, an old toll-gate, a corner store in a French-Canadian village; Trinity Square, Toronto; a forest fire in the Northland; a farewell to the Royal William, the first Canadian steamer to cross the Atlantic; seascapes, character studies and animal paintings—all were subjects of intense admiration, and the stories of the artist added to the interest of the paintings themselves. Mr. and Mrs. McCrea and Miss McCrea received with Miss Myra Hamilton, the president, and Mrs. Harvey Agnew, who introduced them. Spring flowers decked the tea table at which Mrs. Charles Pearson and Mrs. Frank Yeigh presided. The assistants were Miss Lillian Black, Miss Marian Price, Mrs. B. V. McCrimmon, Mrs. C. S. Leckie and Miss Jessie Barber. Among the members and guests present were: Mrs. C. B. Lewis, Mrs. John Findlay, Mrs. Edward Turkington, Dr. and Mrs. Harvey Agnew, Miss Mary Rowell, Mrs. Arthur Hull, Miss Jessie Hull, Miss Marion Long, Mrs. Duncan Gillies, Mrs. C. R. Wilmott, Mrs. Shirley Gordon, Mrs. W. B. Somerset, Miss Dorothy Wilson, Miss Laila Scott, Mrs. J. W. Wood, Mrs. W. A. Batty, Mr. and Mrs. J. M. McCrea, Mrs. A. W. Rogers, Mrs. Lloyd Archibald, Mrs. Gordon Keith, Mrs. Alfred Murdoch, Mrs. Lawrence Day, Mrs. H. V. Laughton, Mrs. Fred Griffin, Mrs. D. B. McWilliams, Mrs. Harry Bickle, Mrs. F. A. Watson, Mrs. Ernest Harris, Mrs. A. W. Burt, Mrs. Simpson Hill, Mrs. Kenneth McLennan, Miss Irene Doole, Mrs. Harold Clarkson, Mrs. Tom McLean, Miss Mary Rose and Miss Kay Rose."

• • •

Dr. and Mrs. J. E. Middleton were in Toronto yesterday, attending the funeral of the latter's mother, the late Mrs. H. M. Manning.

• • •

Mr. Fred Percy, accountant of the George Street Branch of the Bank of Montreal, has been transferred to the main office of the bank, in Toronto. Mr. and Mrs. Percy will leave for Toronto some time this week.

• • •

Mr. F. D. Armstrong, of Prince Street, has a birthday anniversary to-day.

• • •

The first of a series of weekly indicator card tournaments sponsored by Mr. Gerald W. Henry was held in the parlors of the Conservatory of Music, last evening. A cosy and attractive interior was contrived by the lighting of a cheerful fire in the grate and the use of pretty black and ivory tabies. An interesting and informative evening was spent by the players. Prizes for North and South pairs were won by Mrs. J. J. Dorris and Mrs J R. McDonald, while those of East and West pairs went to Dr. S. Braund and Mr. James Guiry.

• • •

Mr. Fred Delahaye of Bethune Street has a birthday anniversary to-day.

• • •

A very pleasant and successful tea was held on Saturday afternoon at the home of Mrs. H. E. Stenson, Reid Street, by members of the Fraser Auxiliary of St. Paul's Presbyterian Church. The ladies were received by Mrs. Stenson, Mrs. A. T. Barr, and Miss E. McVarnel, president of the society. Assisting in the reception room were Mrs. J. McIntyre and Mrs. R. Ross, and refreshments were in charge of Mrs. F. H. Rowan, assisted by Mrs. J. Marsh. Tea was poured by Miss Lillian Hall, assisted by Mrs. W. L. Ferguson, Miss Lillian Espien, and Miss Marjorie Craig. The table was very prettily done with a lace cloth centered by a basket of spring flowers. Tall yellow tapers were in silver holders. Miss B. Ross acted as treasurer, and a sale of home-made cooking was in charge of Mrs. Charles Ray and Miss Mina Ross.

• • •

Mr. P. P. Westbye has a birthday anniversary to-day.

• • •

Miss Evelyn Smallwood entertained at a miscellaneous shower held last evening at her home in the Goodwill Apartments, in honor of Mrs. Robertson (formerly Miss Dorothy Copping), whose wedding took place recently. The bride was pleasantly surprised by the event, and the many pretty gifts received from her friends. Those present were: Mrs. B. Simpson, Mrs. C. C. Evans, Mrs. H. Kendry, Mrs. Hall, the Misses E. Smallwood, Ivy James, Sybil Hall, May Hatcher, Eileen White, Marjorie White, and Laura Bailey. The evening was enjoyably spent in playing games and dancing, concluding with the service of dainty refreshments.

• • •

This evening, under the auspices of the Woman's Guild of St. Luke's Church, a military euchre party will be held in the Parish Hall.

• • •

Mr. and Mrs. F. C. McBride were in Toronto over the week-end.

• • •

Mrs. A. Sims, of 309 McGill Street, is resting comfortably at Nicholls Hospital after her operation on Sunday afternoon.

• • •

Miss Margaret I. Reid, Sheridan Street, spent the week-end in Toronto.

• • •

Among those who were in Bowmanville on Sunday for the 12th annual church parade by ex-members of the 2nd Battalion, were the following ex-members who are also at present serving with the Peterborough Rangers Regiment, and other local military units: Lt.-Col. G. G. Winterbottom, M.C., D.C.M., O.C. Peterborough Rangers; Capt. G. E. Nicholls, M.C., D.C.M.; Sergt. H. Kelsey, M.M., Croix de Guerre (Belgium); Lt. James McGrath; also Regt. Sgt.-Major Jack Playford and S.Q.M.S. Thomas Griffin, both of the Prince of Wales' Canadian Dragoons; and former members of the 2nd Battalion: Lt.-Col. C. H. Ackerman, past president Provincial Command Canadian Legion, Sgt. Allan Wade, Privates W. Simmons and A. White. Also present were Capt.-Adjt. George Melton, Capt. Fred Hart, Coy. Sgt.-Major J. Gaskell, Bugle Sgt.-Major W. Starr, D.C.M.

FASHION SERVICE

Gray and brown rough crepe silk combine beautifully in this "young" model.

The brown crepe extends around the back terminating in a tie sash at the center-back.

Note the tricky sleeves. Don't you think they are especially smart?

And it's as simple as A, B, C to make it.

The two surfaces of crepe satin would also work out lovely in this model. You'll like it in the flattering hyacinth-blue shade.

Wool crepe is effective in cherry-red.

Style No. 3355 is designed for sizes 14, 16, 18, 20 years, 36, 38 and 40 inches bust.

Size 16 requires 2⅝ yards 39-inch with 1½ yards 39-inch contrasting.

Price of Pattern 15 Cents

The Examiner:
Please order for me—
Pattern Number .....
Size .....
My Name .....
Address .....
.....
I enclose 15c in payment.
Allow five days for return.

Just Between Us Women

A daily chat with Examiner neighbors conducted by Anne Wilcox

A FEW DAYS AGO we talked of making bread, and to-day you will find a recipe for the raised dough variety.

• • • • • • •

For the young homemaker the explicit directions may prove of advantage since there are certain knacks that simplify the work. Perhaps next week I will be able to give you two or three recipes for different kinds of bread.

• • • • • • •

Here are the ingredients: Three quarts of flour. Put in mixing bowl. Make a good-sized cavity in the centre, and in it put one level tablespoon salt, two large spoons of shortening (butter and lard in equal proportions are recommended), three level tablespoons granulated sugar.

• • • • • • •

Over this pour one pint of scalding hot milk. Stir ingredients in cavity until shortening is melted and ingredients well mixed, gradually drawing a little flour into the pool so that about one pint gets scalded. Add more lukewarm milk or water, and continue to stir in about one quart more flour. When the mixture in the cavity is lukewarm, add one yeast cake, previously dissolved in one-third of a cup of lukewarm water.

• • • • • • •

Continue to draw in the flour, adding milk or water, either or a mixture of both, until one pint more liquid has been used. Some flours require a little more than the quart of liquid (not including the one-third cup with yeast cake solution).

• • • • • • •

Knead with the hands brushed with flour until the dough leaves the side and bottom of the mixing bowl. Flour bottom of the bowl. Crush the dough lightly with melted butter or shortening. Cover well, so no air gets in and crusts the bread.

• • • • • • •

Place bowl in a warm place overnight or from morning until the middle of the afternoon. At that time the dough should be at least twice its first size. Make into four loaves, or use enough dough to make a good-sized pan of biscuits, and the rest make into loaves. These are wonderfully good. Cover the biscuits and bread well and set in a warm place to again raise to twice their size.

• • • • • • •

When baking bread, it is well to keep the loaves covered with another pan (biscuits also) until they get well heated through and have risen as much as they will. Eight minutes is enough for biscuits to be so covered and ten or twelve for bread.

• • • • • • •

Remove top pans and bake the biscuits for twenty-five minutes, when ordinary sized ones should be a delicate brown. Bread takes a moderate oven, and should bake one hour for ordinary loaves. Bread should be turned out of the greased pans immediately.

• • • • • • •

Tops may be lightly brushed with milk. This prevents the crusts getting too hard. Keep bread and biscuits well covered until cold. Then put in a bread box. The biscuits should be eaten hot.

Household Hints

By Mrs. Mary Morton

MENU HINTS

Luncheon Lamb Chops
Baked Potatoes
Canned Beans
Carrot and Apple Salad
Pineapple Ice Box Cake
Coffee or Tea

These so-called luncheon lamb chops may just as well be served for dinner, either at noon or night. They do, however, make an excellent main dish for a luncheon.

Today's Recipes

Luncheon Lamb Chops — Use shoulder lamb chops. Have plenty of butter in heavy skillet and brown chops on either side. Make a full cup of white sauce and season with one tablespoon horseradish and one-fourth cup grated cheese. After chops are browned cover each with white sauce and sprinkle crumbs over top. Bake in hot oven about 30 minutes till tender.

Pineapple Ice Box Cake.—Thirty lady fingers, two cups sifted pulverized sugar, one-half pound butter, four eggs, not separated; one cup shredded pineapple and juice, one-eighth cup strained pineapple juice, one-half cup chopped nuts. Cream butter and sugar until puffy. Add eggs one at a time and beat about five minutes after adding each egg. Then add pineapple, nuts and juice, and never mind if it curdles. Split lady fingers and line sides and bottom of pan, laying them flat side down. Cover with one-third of mixture, then add another layer of lady fingers. Continue until lady fingers are all used, having mixture on top. Keep in cold place 36 to 48 hours before serving. Serve with whipped cream. Enough for sixteen. Use pan about twelve inches long, nine wide and two and a half deep.

Ballyduff Society Plans Year's Work

BALLYDUFF, Jan. 31.— (Examiner Correspondence.)—The Ballyduff Young People held thir January meeting in the church recently when plans for the year's work received due attention.

Leonard Gilbanks, vice-president, took charge of the meeting, which was well attended. The program was brief on account of extra business. Miss Gwen Gray was responsible for the topic and Charles Chapman and Clifford Gilbanks contributed appropriate poetical sketches. An entertaining contest, "What We Had for Dinner," provided much merriment for the young pepole. The geograhical and historical questions provided instruction as well as pleasure to the short recreational period.

A copper-burning mirror producing temepratures of 3,600 degrees Fahrenheit by focusing the rays from an electric arc has been perfected in Sweden.

Was "King's" Guest

Miss Claire White, night club entertainer, who was a member of the gay party at the Boston Cotton club which ended in the slaying of Charles "King" Solomon, reputed underworld czar of the Hub, by rival racketeers. Solomon had been recently indicted by a federal grand jury in connection with a $14,000,000 dope and rum smuggling conspiracy

CONTRACT BRIDGE

WRITTEN FOR CENTRAL PRESS

By E. V. SHEPARD

THE STRONG THREE BID

IF YOU HAPPEN to have old files of "The American Golfer." "D A C News" or "Park Avenue Social Review" for 1926, you will find in my article a style of bidding that has just been revised—"The Strong Three Bid." Present details differ somewhat from those originally employed, but the basic principles are alike.

The opening three-bid says: "Partner, I hold game-going cards. I require no trump support to fulfill a game contract. If you hold an Ace, bid that suit, no matter how short it is. I seek one or more Aces to fulfill a small slam or grand slam contract. If you hold no Ace, respond with 3-NoTrumps, so that I may show you my second suit (if I have one) or end bidding at game. If you hold more than one Ace show Aces to me in order, commencing with the lowest Ace. Do not at once show me any suit lacking its Ace."

The first hand below calls for an opening bid of 3-Spades. The second obligates an opening bid of 3-Hearts. The first hand may be bid 6-Spades, if partner shows the Ace of clubs, by a response of 4-Clubs. The second hand must be bid 4-Spades, if partner responds with either 4-Clubs or 4-Diamonds. In case partner shows both minor Aces a small slam may be bid in the suit approved by partner. He should choose between the major suits.

♠KQJ1095 ♥AKQ
♣KQ ♦AK

♠AQJ108 ♥AKQ762
♣5 ♦9

I just saw the following hand dealt, and beautifully bid.

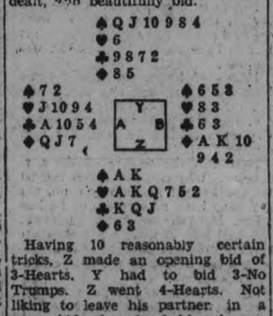

Having 10 reasonably certain tricks, Z made an opening bid of 3-Hearts. Y had to bid 3-No Trumps. Z went 4-Hearts. Not liking to leave his partner in a game bid when he held only one low heart, Y shifted to 4-Spades, that Z had wit enough to pass.

At hearts Z must have gone down one trick, losing one heart, one club and two diamond tricks. Against spades B picked up two diamond tricks, then he shifted to a club lead. Y had shown by failure to bid clubs that A held the Ace of that suit, and B led his 6 of clubs, after garnering his two tricks in diamonds. Of course that was all Y had to lose. Dummy won the second club trick. Having taken two spade tricks in dummy, and won a single heart trick, I led and trumped a low heart. He pulled the one outstanding trump. Then dummy was put in with a club, and upon the hearts Y let go his last club.

The entrance to the harbour at Churchill, Manitoba, has a low water width of 1600 feet with a minimum depth of 30 feet.

Wife Preservers

Enamel the lower edge of the light colored window shade so that when it becomes soiled from handling it can be washed.

VESTRY MEETING IS HELD AT OMEMEE

Christ Church, Omemee, Closes Year With a Balance of $133.42.

OMEMEE, Jan. 31 (Examiner Correspondence).—The annual vestry meeting was held last week in the basement of Christ Church, with the Rev. A. T. Weir presiding.

Reports from the various organizations of the church were given; all being satisfactory and showing balances to their credit. F. Bent, people's warden, gave his report, showing a balance of $133.42 on hand.

The officers for the ensuing year are: People's Warden, F. Bent; Rector's Warden, W. G. Stephenson; Vestry Clerk, H. Hill; Sidesmen, H. Burgess; G. Stephenson, O. Lang, V. Cornwall, C. Weir, and J. Johnson. Advisory Board, Mrs. V. Jones, Miss I. Clemett, Miss H. Clarke, W. Burgess, A. Hill and V. Jones. Delegates to the Synod: W. G. Stephenson, H. Hill and J. Bent.

During the evening the rector thanked the congregation for the hearty co-operation and good fellowship which has existed in the parish during the past year.

Auxiliary Meeting

The Women's Auxiliary of Christ Church met Thursday afternoon at the home of Mrs. Weir. The rector, Rev. A. T. Weir, opened the meeting. Officers were elected for the ensuing year and are as follows: Honorary President, Mrs. Clarke; President, Mrs. Weir, Treasurer, Miss Johnson; Secretary, Mrs. Adams; Dorcas, Miss Curry.

At the conclusion of the meeting Mrs. Weir served dainty refreshments and a social hour was spent.

Your Health

By DR LOGAN CLENDENING

Chapping of skin is simply the formation of fissures or cracks in the skin due to a combination of particularly dry and scaly skin and exposure to cold or wind. The condition is more likely to occur during the winter, although any condition of exposure may cause it, even extreme heat.

It occurs most frequently on the parts of the body where the skin is thickened and inelastic, especially in regions subjected to frequent movement. This includes the angles of the mouth and of the eyelids, the palms of the hands, the ridges over the knuckles and the clefts between the fingers and toes.

While naturally dry skin is most subject to this, it can, of course, occur in any person. One thing which predisposses to it on the hands is manual labor, especially the handling of dry or rough objects, such as in stone-cutting, brick-laying, etc.

With the contraction of the skin which is caused by exposure to cold, this dry and thick skin, in attempting to meet the increased elasticity due to temperature changes, becomes cracked. It is these small fissures which constitute the essentially painful nature of chapped skin. The fissures extend down to the deeper layers of the skin and irritate the fine nerves there, which are more sensitive than those anywhere else in the body.

The treatment of chapped skin becomes evident from the explanation of its nature. One of the things which is known to aggravate it, is the use of soap and water. Soap dries out the skin and removes the natural oil and moisture and, therefore, makes a naturally dry skin more liable to crack. After the fissures have occurred the soap is actually irritating and tends to prevent healing.

Movement, especially when chapping occurs over joints, tends to deepen the fissures and make the condition worse. Continued exposure is also calculated to increase the discomfort.

The use of oils and ointments, especially when they have a slightly antiseptic character, is plainly indicated. Carbolated vaseline is as good as anything for these things, but sterile olive oil is often just as good in the mild cases. Best of all, perhaps because it is animal fat, is sterile lanolin. The latter also has a tendency to help healing.

When the fissures become infected and deep, special methods to reduce the infection must be instituted, such as the use of mercurochrome or tincture of iodine applied locally. Under all circumstances, after the application of the oil or ointment, the part should be covered—the hands with gloves—until healing has begun and the skin begins to feel comfortable again.

Amazed At Results From First Bottle

Nervous Wreck Until She Began Taking Lydia E. Pinkham's Vegetable Compound

"I was a complete wreck. Nervous, no appetite and could not do half my work. My mother suggested Lydia E. Pinkham's Vegetable Compound and I was amazed at the results from the first bottle. I took eight bottles in all. I am well now and fit to do all my work and look after five children, which keeps me quite busy."

MRS. AVILA DUPAS
Box 213, Pilot Mound, Manitoba

Hopes For Coalition Fade In South Africa

CAPE TOWN, South Africa, Jan. 31 (C.P. Cable).—Hopes for the formation of a coalition party made up chiefly of the South African party and the followers of Tielman Rooe, former Supreme Court judge, faded to-day.

It was authoritatively learned the caucus of the South African party rejected the proposals of Tielman Roos by which Gen. Smuts would be given seven portfolios in any coalition Cabinet and Tielman Roos would retain four, including the Premiership.

Much interest throughout the country had been focussed on the caucus to-day as it had been reported the negotiations for a coalition would be terminated successfully.

Supporters of the Government, headed by Prime Minister J. B. M. Hertzog, accepted the news as a further proof of their declarations that the country did not want another government and that the House of Assembly would not permit of the Government's defeat.

Grocers guarantee this tea.
Money back if you ask for it.

RED ROSE TEA "is good tea"

2 CHOICE QUALITIES — Red Label & Orange Pekoe

BE BEAUTIFUL

By GLADYS GLAD

I bumped into a young showgirl the other day, whom I had not seen in quite some time. The last time I'd seen her, she was having quite a bit of trouble with her skin, which persisted in remaining blotchy and sallow. And so I was greatly surprised to note the clear and velvety smooth appearance that her skin had acquired.

When I asked her how she had improved her complexion so greatly, she told me that she'd been on an exclusive milk diet. She briefly outlined the details of the diet for me, and told me that she followed it once each month. And since it worked such wonders for her, I'm going to pass it on to you so that you, too, may profit by its beneficial effects.

In this milk diet, nothing should be consumed for three days but milk. It is possible to prolong the diet for a greater length of time, but we personally think that three days constitute a sufficiently lengthy period of time for the average working individual.

During that time, no solid food should be taken, and as much milk as possible should be consumed. The average amount is from four to six quarts every 24 hours. That may seem like a large amount, but it's not at all difficult to drink that much, since you refrain from all other foods. Some folks may find that the milk tends to have a constipating effect. To alleviate this, in addition to the milk, the juice of four oranges should be taken daily.

After the three days, a normal diet may be resumed. That doesn't mean that improper food habits should be adopted, however. For it the skin is to retain its improved condition, the daily diet must be a sane and healthy one.

This milk diet helps a great deal in making the skin clear and smooth. The milk flushes out the entire system, dilutes the poisons, feeds the tissues and promotes a general well being that is difficult to describe unless experienced. And, as a consequence of the improved internal conditions, the skin takes on a clearnerr and glowing smoothness that adds immeasurably to the youthful loveliness.

Cosmetics

Ida: I think that a soft peach shade of powder, soft orange rouge and light lipstick would blend harmoniously with your coloring.

Manicuring

Eileen: Why not try manicuring your nails yourself? The process is simple, if you can follow instructions. For the entire procedure is fully outlined in my article on "Care of the Hands and Nails."

Weight

Kathy: I think that a girl five feet one inch tall and 25 years of age should weight about 119 pounds.

Debutante's Launching Costs Considerably Less

NEW YORK, Jan. 31 (C.P.)—The cost of launching a debutante on her social career, The World-Telegram says, was lower this season than ever before in the history of latter-day New York.

"In fact," the paper said, "the girl who would make her debut may now count the actual cost in dollars instead of thousands. . . . With widespread suffering, Society this season took the attitude that ostentatious display would be totally out of the picture.

"Debs got by on two evening gowns, costing $12 to $25; on white rabbit coats instead of ermine; on print dresses and inexpensive hats and shoes.

"The cost of launching a deb., in fact, became this season just what Papa could pay."

ST. ANDREW'S CHOIR ELECTS J. JOHNSON

Annual Meeting and Election Takes Place at Social Evening.

The recent choir practice of St. Andrew's Church, took the form of a social evening which also included the annual meeting and election of officers. The choir executive for the present year is as follows

Hon. Presidents—Rev. Dr. C. V. McLean, T. Phillips, and Geo. A. Gillespie.

President—J. H. Johnson.

1st Vice President—Elmer McLaren.

2nd Vice President—Miss Margaret Emmerson.

Secretary-Treasurer—F. E. Kerr.

Convenors of Committees—Gown—Mrs. Nelson.

Social—Miss Helen Hefferman.

Flower—Miss Margaret Weir.

Attendance — Clarence Toaze, Miss Jean Edwards, Miss Olive Rome, and F. E. Kerr.

Librarian—Arthur Phillips.

Choir Committee—The executive and attendance committee combined.

A. G. Bentley Speaks Evangelist Meeting

On Monday night Evangelist A. G. Bentley began a short series of meetings, speaking on "The Coming of Christ and the Translation." He called attention to the fact that in John 14:1-3 Christ gave to His disciples a new promise, that He would come again and receive them unto Himself. That promise appears again in 1 Thess. 4:13-18 in which passages much added information is given.

"The order given there being 1st, Christ returns from Heaven; 2nd, Resurrection of dead in Christ; 3rd, Re-union of the dead and living in Christ who together are caught up to meet the Lord in the air.

"Furthermore we are taught in Phil 3:20-21, that at that moment a great change will take place in the bodies of God's children for whom Christ comes—they will be 'fashioned like unto His body of glory'." This is called in Rom. 8: 23, "the redemption of our body."

Rewards will then be given for faithful Christian service as is taught in Thess. 2:19-20."

Mr. Bentley continues these addreses on Tuesday and Wednesday evenings. The subject Tuesday will be "The Anti-Christ and the Great Tribulation."

Worth Framing

LUTHER, Okla., Jan. 31.—(A.P.)—Jacob Lowman, storekeeper, paid a nickel for a three-cent cheque. He said he bought it for the amusement of the customers." The cheque was given to Ed Tilman for the sale of a calf after yardage, commission and other expenses were deducted.

ALL-BRAN RELIEVED HIS CONSTIPATION

Delicious Cereal Brought New Health to Mr. Bartholomew

We quote from his voluntary letter: "I had considerable trouble with my stomach. Digestion was out of the question. I got medicine which gave me only temporary relief.

"Then I thought of taking ALL-BRAN. I started eating a cereal dishful two or three times a day.

"It has been over a year now since I ate that first dish of bran, but from that day to this I have had the pleasure of enjoying the proper functioning of the digestive organs.

"Thanks to ALL-BRAN. I still eat it regularly and like it better all the time."—Lester Bartholomew. (Address furnished upon request.)

Constipation is usually due to lack of "bulk" to exercise the intestines, and vitamin B to promote elimination. ALL-BRAN supplies both, as well as iron for the blood.

The "bulk" in ALL-BRAN is much like that of leafy vegetables. Certainly this food is more natural than taking harmful patent medicines. Two tablespoonfuls daily will overcome most types of constipation. With each meal in chronic cases. If not relieved this way, see your doctor.

Get the red-and-green package at your grocer's. Made by Kellogg in London, Ontario.

387 GEORGE ST. PHONE 3680

BUEHLER

50c MEAT ORDERS DELIVERED FREE

PEAMEAL Back Bacon 12c lb

LEAN BEEF CUTTINGS 4 lbs. 25c

Loin Veal Chops 19c
Loin Pork Chops 13c
Sirloin Steak 17c
Peanut Butter 12½c
Dumart's Weiners 12½c
Sliced Bacon 12½c
Hamburg, Tripe, Pork Kidneys 3 lbs. for 25c
Palace Rib Roast 10c

Fresh Pork Shoulders 6c lb.

Butt Pork Roast 10c
Choice Lamb Rst. 10c
Fresh Haddie Fillets ... 14c
Smoked Haddie Fillets 15c
Salmon Steak 19c
Pig Shanks 5c
Veal Shanks 7c
Bē Orange Pekoe Tea. lb. 31c

The Examiner

The Examiner is a Member of the Audit Bureau of Circulation.
The Daily Examiner, published every lawful evening by The Peterborough Examiner, Limited. Office: 419 George Street. $6.00 per year Delivered in City. Out-of-town Subscribers by mail, $4.80 per year.
Member Canadian Press, Limited; Audit Bureau of Circulation; Canadian Daily Newspapers Association.
Member Ontario Associated Dailies. T. G. Vatcher, manager. Canada Permanent Building, Toronto.
Sole U.S. Advertising Representative. The Beckwith Special Agency Inc., New York, Chicago, Philadelphia, Detroit, St. Louis, Kansas City, Atlanta, San Francisco.
Advertising Rates on application.
H. M. GLOVER, Managing Director.

'PHONES: Editorial 1601, Business Office 1600. Private Branch Exchange to all Departments.

TUESDAY, JANUARY 31, 1933

A CONVERSION LOAN?

From various quarters the session is being made that Canada should endeavor to lessen the heavy interest burden now being carried by use of the same instrument so successfully employed last year in Great Britain, namely, a huge conversion loan.

An attempt to have Canadian bond-holders accept a lower rate of interest on Government bonds would be a real test of the patriotism of the Canadian people, and if successful would lighten the load of taxation under which the country is struggling.

How heavy the interest burden is is shown in a despatch from Ottawa to the effect that without including payments on war pensions 58.5 per cent. of the gross revenues of the Dominion are consumed by interest charges; if the pension costs and the additional cost of exchange is considered it will require 76.9 per cent. of this year's gross revenues to take care of interest obligations.

It can readily be seen then that if the people of this country were to show the same spirit as their brethren in the Old Country and would exchange their present Government bonds for new issues yielding a smaller interest rate, they would be making a very real contribution to the welfare of the whole country and doing a great deal to simplify the serious problem of national financing.

The plan deserves earnest consideration from the Government as a possible way out of an emergency.

SHOULD COME TO THE RESCUE.

With $6,400 subscribed to the Relief Fund by fewer than 200 subscribers, it is evident that a good many citizens who are financially able to assist in this most necessary and desirable work have not as yet contributed their bit toward the success of the effort.

The committee of the Relief Fund has, however, every confidence that a high pressure campaign is not necessary to secure from the good people of Peterborough the objective aimed at, and that as the need is fully realized and the extent of the relief work required here is appreciated in its proper light the voluntary donations will continue to come in until the success of the campaign is established.

It is felt that citizens generally will acknowledge the desirability of as large a part as possible of Peterborough's relief funds being secured voluntarily from those who have the means to assist; otherwise the money will have to be found by taxation, a method that crushes many worthy citizens who are struggling along under great difficulties.

None of our people can be allowed to go without food or fuel; if the money to provide these things is not furnished voluntarily by those able to do so, then it will have to come out of the taxes, and that process will eventually mean more names on the relief list and a heavier burden for the community.

Citizens who are able to help should come to the rescue.

THE RIGHT STEP.

There are rumors afloat to the effect that the Henry Government not only proposes to introduce a redistribution bill that will cut down the size of the Legislature by 25 or 30 members, but that a reduction in the Cabinet is also contemplated.

If these stories should prove to be true there is no doubt of the approval of the public being accorded both these reductions, which will represent a very considerable saving.

Public opinion in the province is decidedly lined up behind the thought that a less expensive and decidedly more efficient administration of public affairs could be looked for from a smaller Legislature and from a Cabinet of fewer members.

If Mr. Henry has finally decided to face the situation and take vigorous action to reduce the cost of government he will be going a long way toward disarming the critics who have been assailing his Government, and toward strengthening his prestige throughout Ontario.

Indecision at this stage would be likely to prove absolutely fatal from a political viewpoint, and the Government's board of strategy, if it includes such a body, would be well advised to suggest a drastic reduction all round as a gesture to the people that Queen's Park recognizes the difficulties under which taxpayers are laboring in these days of sadly depleted incomes.

A NOTE OF OPTIMISM.

The Canadian advisory committee of Rotary International is doing the country a real service when it sponsors such visits as that of W. W. Emerson, of Winnipeg, who addressed the Peterborough Rotary Club yesterday on Western Canadian agricultural problems.

The Rotary plan is to have representative Rotarians from one part of the Dominion address clubs in other sections of the country, so that a more intimate knowledge may be obtained of Canadian conditions generally.

Mr Emerson's address was proof of how valuable such an interchange of ideas can be.

His picture of Western conditions, while it did not seek to hide the fact that times were bad and the prairie farmers had many difficulties to overcome, was notable because of the light that it threw upon the basic soundness of Western agriculture and its ability to take advantage of any change for the better in world conditions.

There was an optimism in his remarks that is missing from the headlines that usually accompany stories from the West at this time; it would be well for Easterners generally to take note of the fact that Mr. Emerson pointed out that as a rule it was only the gloomy stories that were given wide circulation, and that it was unwise to judge from surface indications when underneath the basic conditions might be such as to justify a reasoned tranquility.

Such addresses do much to build up a shattered morale, and more of them would serve a very useful purpose.

THE SENATE ACTS.

Decisive votes in the Senate on two silver resolutions are interpreted in Washington as ending any possibility of inflation legislation before the present session ends. And if none is taken now there is little chance, it would seem, of the new Congress initiating action toward this end, the "inflation fever" which was so rampant a few weeks ago having pretty well died down in both the United States and Canada.

Many persons who thought they saw some value to be derived by a policy of deliberate inflation have changed their minds. It is now generally recognized in Canada that inflation here, without corresponding action across the line, would be quite out of the question. And even with both countries embarked upon such a program the danger would be almost as great, because there is no telling to what lengths the movement would go.

Mr. Walter Lippman, the eminent American commentator, pointed out in an article that "a currency inflation which would really raise prices would have to be such an enormous inflation that it would be uncontrollable. A currency inflation which was moderate and under strict control would not raise prices."

There you have the situation in a nutshell. Persons who talk of "mild" and "controlled" inflation seem to overlook the fact that it would not be sufficient to achieve the end aimed at; also, the difficulties of control would be serious. There would be demands for an exension of the idea and before we knew it the country would have launched upon a program that, in the long run, could only produce chaos and, eventually, financial disaster.—Border Cities Star.

"WHO GETS THE PREMIUM?"

"Why should Calgary or any other Canadian municipality, have to pay New York in United States funds, permitting it to make a profit on our dollar?"

"What right have Americans to say that our dollar is worth only 85 cents, taking a 15 cents profit on it?"

"Who is pocketing this premium on the American dollar?"

* * * *

Everywhere one goes, these questions are asked. Many Canadians appear to believe, do believe, that when a Canadian Government or municipality or individual pays a debt in New York, and has to hand out $1.15 in Canadian currency for each one of the United States dollars with which the debt must be paid, the New Yorker gets on every dollar a profit of 15 cents.

* * * *

That, of course, is nonsense. All the New Yorker gets is his United States dollar, and no matter what it may have cost us in Canadian currency to get it for him, that dollar, when he gets it, means exactly a dollar and not a fraction of a cent more.

A precisely parallel case is when an Englishman has to pay a debt in Canada. An Englishman, let us say, owes $100 in Ottawa. In the old days, upon going to pay it, he could have bought 100 Canadian dollars for, roughly, 23 pounds. To-day, however, when the Canadian dollar is at a premium in England, and the pound at a discount here, his 100 Canadian dollars will cost about 26 pounds. But while the Englishman pays that much more, and it is a hardship on him, the man in Ottawa makes no profit. All he gets is his original contract for 100 Canadian dollars.

* * * *

There is something else. Many people say: "Canada is financially sound, and she's a good customer of the United States; why shouldn't they take our dollar at par?"

Well, Britain is financially sound, and she's a good customer of ours; why don't we take her pound at par? She is nearer and dearer to us than we are to the United States. Or ought to be.

The answer, of course, is that the matter of exchange and of the depreciation of currencies has nothing to do with sentiment; that Americans, as a people, have no more to do with the depreciation of our dollar in New York than the Bedouins of Arabia.

* * * *

The truth is that the only people on this continent who are profiting from the discount of our dollar in New York are a limited number of Canadians themselves. Hundreds, probably tens of thousands, of Canadians hold bonds—the bonds of Canadian municipalities like Calgary—that are payable in either Montreal or Toronto or New York. It is a matter of choice. If these Canadians elected to take payment in either Montreal or Toronto they would be paid in Canadian funds, and the municipality concerned would escape paying a premium. That, however, is not what is happening. What is happening is that the Canadian holders of these bonds are taking either their interest coupons or their maturing bonds to Canadian banks and asking them to send them down to New York to be paid in United States funds. In other words, they are taking the profit of the premium on the American dollar.

Mr. Bennett, in his speech in Toronto this week, referred to this. Says a report in the Toronto Star:

"The Prime Minister paused with a smile in his speech last night when discussing the monetary question and said: 'Any of you who, having bonds maturing payable in Toronto or New York, sold them here for patriotic reasons, please hold up your hands.' He turned aside and did not even look around to see if any hands went up. None did, however. A laugh ran around the audience of a thousand."

Business was simply business.

* * * *

Perhaps it doesn't lie in the mouth of many of us to pass judgment upon those who aren't sufficiently altruistic or patriotic to not want a profit from the discount of their own currency. On the other hand, it is well to have the record kept straight; this instead of going off at a confused tangent, blaming the United States for profiting from our dollar.—Ottawa Journal.

EDITORIAL NOTES AND COMMENT.

Parliament is under way again, and the eyes of the whole country should be on the proceedings at the capital. Much depends upon what is done at this session.

Fewer than 200 citizens have contributed to the Relief Fund. There must be many others who have the means to do their bit in this most necessary effort.

Technocracy and the jig-saw puzzle are two of the minor evils of this period of unusual conditions.

THE TUTTS By Crawford Young

MURDER IN EDEN

By Charles Winfield Smith.

(Continued from yesterday.)

CHAPTER 30

Nanette did not answer immediately. She allowed her thoughts to wander back to last night, when Rodolf Holmes had held her in his arms, when he had touched his lips to hers and had whispered to her words of love.

The moment had been one of ecstacy. In that fleeting moment that she had lain in his embrace visions of the future arose before her, visions of days when she would be supremely happy as the wife of this man She had allowed herself to forget for the moment her desire to build a reputation for herself—as Nanette LeRoi—on the shadow screen; she had forgotten her vexing problems, her superlative hate for Lillian Hull.

Even as she awoke this morning her first thought was of Rodolf.

But now, he brought all those bitter thoughts back to her. She said in a voice that was icy cold:

"So you still think I am guilty, Rodolf."

It was not a question; it was a statement of her own acceptance of his words.

"No, I don't, Nanette," he exclaimed in a pleading voice, "and neither do I think Lillian Hull i guilty. And I think that deep down in your heart you believe she is innocent, too."

"Why should I think that?" coldly.

"Because you know, as well as I do, that she is not the kind of a girl who would do a thing like that."

"I'm not so sure of that," she replied.

"Don't be unreasonable," he beseeched. "What has she ever done to you to deserve your undying hatred? Just because, in a moment when she was not quite herself, she let you know that she knew who you really are—why, the girl isn't responsible. She—"

"That's why I am going to let her stay where she is," she snapped and hung up.

But no sooner was the connection broken than she was sorry or what she had done. She tried vainly to get Rodolf back on the line but she was too late.

Heavy of heart, she turned away from the instrument and threw herself across her bed. She wanted to cry, but the tears would not come. Dry sobs choked her and her eyes burned.

Hers was the torture of the condemned. Why had she let her temper get the best of her? Why could she not have been reasonable, as he had asked. Now, she had d iven him away. She had lost him. She felt that she had be n doomed to a life of unhappiness, a life devoid of the companionship she craved.

She knew now that she wanted him, she wanted to feel the protection of his arms about her, he strength that his companionship would provide. She wanted the friendly shield that his name would give her. She was loath to admit it to him last night; now it was burned into her heart by the seering brand of loneliness.

For she was alone. She realized it now. She had no one to whom she could turn. Rodolf had been her almost constant companion in those moments when she cou'd get away from Richard Bailey. Secret, happy moments they were. He had b en her bulwark against self-recrimination.

If she could have seen the expression on his face when she hung up on him perhaps her well of loneliness would not have been so deep and so dark. If she could know that at this very moment he was rushing to her life might not seem so empty and drab.

But she could not know these things. After all, she was only a woman, no matter what legend had been built around her by a clever publicity agent whose business was to sell an unknown personality to the public.

Nanette LeRoi—native of France, woman of the world, queen of the Continental stage! What mockery! What a cruel jest! A bitter laugh escaped her lips.

"This mockery must end!" she cried. "I can't go on with it."

She called Dorotha. Feverishly, she drew her clothes from a closet and started to dress. Her secretary came in, drying her eyes.

"I'm going to the police," Nanette asserted grimly. "I'm going to put a stop to this farce."

Dorotha leaped to her f nd tried to take her thing away from her. "You can't do that, Nanette!" she sc eamed. "You can' do it. Suppose you tell everything you know."

"Better that," the actress fairly snarled, "than to go on living a life of lies."

Dorotha stared Nanette s raight in the eyes. "I'm not going to let you do it," she threatened. "You're not going to throw yourself away like that. You've got the world at your feet—"

"Yes," with a sneer, "I have the world at my feet and I am the most lonely woman in all creation."

"Lonely!" Dorotha mocked. "You don't know what it means to be lonely. Wait until you are alone in the world, cast out from your own home, the only thing in the world you ever loved torn from you and dropped into oblivion.

"What do you know about being lonely?" Her voice rose to shriek. "You have always had everything you wanted. You have never known what it meant to go hungry when everyone about you looked stuffed and overfed. You've always had friends—"

"Friends!" Nanette snorted. "Yes, friends! Friends who cast you down when things go wrong, friends who would gladly trample on you if you got in their way. That's the kind of friends I have. That's the kind of friends I have always had."

"Rodolf is your fr end—"

Nanette forced herself to laugh. "Yes, he was my friend until he found out that he' cou'd not force me to admit that I—"

She choked back the words which were rushing from her lips. What was she saying? That she had killed Richard Bailey? What if she had? What difference did it make now?

Dorotha wilted. The fire died from her eyes; the color fled from her face. She cast a pitying glance at the other woman.

"I'm sorry," she said. "I—I didn't know what I was saying."

She started to leave. Nanette stopped her:

"Don't leave me, Dorotha. You are the only true friend I have. If you leave me now I—I—I don't know what I'll do. I need you."

Dorotha went to her and slipped her arms about her. "I'm not going to leave you," she said. "I guess we—we both need each other."

The two women stood there in each other's arms, the one an exotic creature that exuded the fragrant odor of the old world, that conjured up visions of ancient fire, romance, subtlety; the other little more than a child, modern, tempestuous, as fragile as a hot house flower.

A car rolled to a stop with screaming brakes in front of the house. A door opened and then closed with a slam. They looked out to see who was coming. The machine rolled away. Jere Kane came slowly up the walk toward the house.

"Don't let him in!" Nanette cried in a hushed voice. "I can't see him."

Dorotha cast a questioning glance at her.

"Tell him I'm not here. Tell him anything," the actress rasped, "but don't let him in the house."

(To be continued.)

A THOUGHT

FIVE MISTAKES OF LIFE

1. The delusion that individual advancement is made by crushing others down.

2. The tendency to worry about things that cannot be changed or corrected.

3. Insisting that a thing is impossible because we ourselves cannot accomplish it.

4. Attempting to compel other persons to believe and live as we do.

5. Neglect in developing and refining the mind by not acquiring the habit of reading fine literature.—The Pullman News.

The largest city of Scotland is Glasgow.

Quotations For To-Day

Learning hath his infancy, when it is but beginning and almost childish; then his youth, when it is luxuriant, and juvenile; then his strength of years, when it is solid and reduced; and lastly his old age, when it waxeth dry and exhaust.—Bacon.

IN DAYS GONE BY

Items Taken From Old Fyles of The Examiner.

JANUARY 31, 1923

About 125 citizens attended the banquet in the Empress last night to G. N. Gordon, K.C., M.P., upon his appointment as Deputy Speaker of the House of Commons....Forty-four rinks opened the local annual curling bonspiel to-day at the Charlotte and Brock street rinks.

JANUARY 31, 1913

The claim of R. Gibbs against the city for a horse that was killed recently was referred to the Peterborough Radial Railway Company ....Large crowds attend the stock judging held here in a large tent, located on George street, south of the Customs House.

JANUARY 31, 1903

Judge McDougall, father of Mrs. (Dr.) Young of this town, died yesterday in Toronto....The 33rd convention of the Y.M.C.A. of Ontario and Quebec will open in Peterborough next Thursday, running for three days, with headquarters in the Murray Street Church.

ALL OF US

By MARSHALL MASLIN

THE BROWSER

KNOW WHAT the Browser did? ....You'll never believe him, but one night last week he deliberately read one of Edgar Rice Burroughs' Tarzan books....Honest, no fibbing, and cross-his-heart, he did. Sat in a chair motionless for hours and read about the Golden Lion that Tarzan trained and about the Valley of Gold and the sacks of diamonds and about the terrible Bolgani ape-people who ruled in the mysterious city and kept the Gomangani in abject slavery and all about the dangers and battles and triumphs of Tarzan and his snarly lion....Oooooooh! thrilling!

Nearly 10 years old, the story was, but it'll probably last half a century longer than many another "significant" book....Just junk, but the naive Browser read it with eager interest.

Will he ever read another? No, not ever. Once was excitement enough. But now nobody can ever accuse the Browser of being a mere literary snob who refuses to read Edgar Rice Burroughs' thrillers. After this, he can always say that he HAS.

Burroughs lives in California, and has his own postoffice, called Tarzana. He's a corporation all by himself.

Did you notice that the Browser used the word "significant" a few lines ago and put quotation marks around it?? That proves that the Browser isn't a real book reviewer. If he were he could use such words as "significant" and "stimulating" and "intriguing" and "moving" without turning a hair. But as it is, he can't.

He's one of those strong silent fellows who says that a book is "good" or a book's "bad" and that's the end of it.

What the Browser wants out of books is Life, but it doesn't need to be the same "life" in every book. Being a Browser, he is a ruminant, and some ruminants have several stomachs and so has the Browser. He reads trash and knows it's trash. He reads fact books and knows that's all they are.

But sometimes he reads a book that palpitates before him like a quivering heart on a sacrificial stone and when he comes upon a book of that sort, it's an adventure, it's glory, it's consecration....They are few indeed, but what of that? All greatness is rare. (How about going to work, Browser?)

* * *

The third number of the American Spectator, which affects the Browser like Brussels sprouts, has an article in it by Herbert Ashbury about the young women who worked in San Francisco's Barbary coast dance halls in the 70's and 80's.... Those were rough, tough times. The Browser wonders how Ashbury collected his material for that early time.

The editors of that publication print John Erskine's name in black borders. And even if the Browser isn't exactly fond of Erskine's stuff —not any more, he isn't—he still thinks that's a rather mean trick.

Ernest Hemingway is upset because the film company that made his "Farewell to Arms" into a picture, tried to give him a "romantic and false military and personal career" in a film publicity release .... He denies it all. Says he drove an ambulance in Italy because that was safer than driving one in France and "was never involved in heroic actions of any sort." He refuses to be a glamorous personality.

James Branch Cabell had a sharp article in that American Spectator about some woman novelist, and it sounded as if he was thinking of Willa Cather or Ellen Glasgow as he wrote. Nothing hurts a writer more than to have another writer last longer than he does. And if it's a woman writer, that makes it all the worse....Sage observation from

THE BROWSER.

NEW THIEF TACTICS.

ROME CITY, Ind.—The engineers of a freight lost half his train here recently. Thieves loosened a coupling when the train stopped to take on water; when the first section pulled out, they started unloading coal from the cars left behind.

GALSWORTHY WORSE

LONDON.—It was stated at the home of John Galsworthy, the novelist, that he was "not so well" today following a restless night. He has been in a grave condition for several days because of an attack of uremia.

Character from + Handwriting +

By ROHAN BYRD

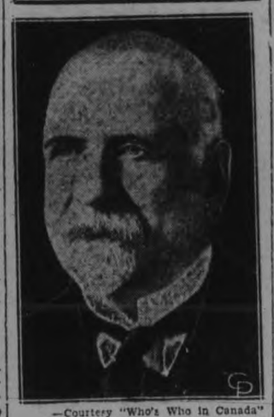

—Courtesy "Who's Who in Canada"

HON. CHARLES HAZLITT CAHAN
Secretary of State of Canada, Ottawa, Ont., Lawyer, Statesman

This is the signature of a man who is activated by a natural combativeness of temperament acting together with a normal amount of ambition. He revels in conquest of the position difficult in the taking. In his philosophy nothing is impossible. For this reason, although he is essentially conservative, he ignores generally accepted conclusions unless they coinside with those he arrives at independently. He has the able, planning mind, the confident and forceful personality, and the dauntless spirit of the campaigning general. He lives intensively rather than extensively and is sophisticated and worldly. But there is nothing of meanness or bitterness in him. He has a kindly sense of humor which tempers his cynicism and insures fundamental tolerance.

To-morrow—Sir Henry Drayton.

Copyright, 1933)

PLAY IN COLLEGIATE SET FOR TO-NIGHT

"It Pays to Advertise" to be Presented by the Cathedral Players.

"It Pays to Advertise" is the title of the peppy play which will be presented to-night in the auditorium of the Collegiate Institute, by "The Cathedral Players," a group of talented actors from St. Peter's Cathedral parish.

As well as enjoyment, those who will attend will be assured of giving to a good cause, as the proceeds are to be devoted entirely to relief purposes.

In times of depression like the present, nothing so much is needed occasionally as a good laugh, and a comedy-drama of this type affords plenty of amusement. "It Pays to Advertise" is full of action and life, from start to finish, and promises to provide lots of fun for its patrons.

George Lynch, noted for many years past as a director of spendidly-presented amateur productions, is in charge, while Joseph Minicola is leader of the orchestra which will play, with an ensemble of thirty members and a full complement of instruments.

The cast includes the Misses Marcele McNulty, Peggy Roche, Helen Archambault, Hilda Sullivan, Messrs. Ernest Archambault, Jack Madden, Jack McCabe, Jack Roach, Thomas Ryan, David Edward, F. J. Lonergan and Dr. E. M. Crough.

Miss Geraldine Collins is the vocal soloist of the evening, and Miss Veronica Scollard is the accompanist.

Remember, to-night only, at 8.15, in the auditorium of the Collegiate Institute.

In the past three years, "Onslow Lass" as Ayrshire cow, owned by Thomas Hooper, Pictou, N.S., has produced a total of 52,569 pounds of butter fat.

GETTING RADIUM FROM CRUDE ORE IS SLOW MATTER

Refiners Work Months Painstakingly to Extract Precious Grains.

MISTAKES COSTLY

(By Jack Hambleton, O.P. Staff Writer.)

PORT HOPE, Ont., Jan. 31.—It takes a long time to produce radium from pitchblende, even though the ore is the highest grade radium ore in the world. At Canada's only radium refinery here, scientists work for many days to bring forth, in a thimble-like container, the valuable salt which is used for cancer treatment.

Away up on Great Bear Lake, just outside the Arctic Circle, miners are steadily digging the ore. It is often 40-below up there and the days are short. When the ore is produced it is shipped to Port Hope in laborious manner, for transportation is not easy under the northern lights.

But even after its arrival here, it is a long time before the tiny surgical needles are filled. M. L. Pochon, French chemist who is in charge of the refinery here, explains.

"Using the fastest known process, a process invented by Canadian Government scientists at Ottawa, the concentration process requires three days. Other processes require a month or longer just for concentration. But concentration is a mere trifle compared with the laboratory treatment which follows.

"For 42 days we in the laboratory move the precipitate containing radium from container to container. Some losses are inevitable. At Ottawa, the scientists recovered 95 per cent of the radium from the Great Bear ore. But they were working on a laboratory scale. Working on a commercial basis, as we are doing, we will be fortunate to obtain 80 per cent. And this, although we work as slowly and as carefully as we possibly can.

Danger Grows

"As the processing continues, the danger becomes greater and greater and we are compelled to take more rigid precautions. The solution containing the radium is kept in a sealed glass container. Before we can start work in the morning, we must operate an electric fan for half an hour to clear the air.

"The slightest mistake during the concentrating process cannot be corrected until the entire refining is complete. For radium is something you cannot see. You may run an entire "batch' 'of ore and chemicals, only to find something is wrong. And you cannot hurry in this game.

"People hear of a pitchblende find, and right away they start thinking in millions of dollars. They do not stop to consider the extraction is a lengthy and an expensive process.

"Even after your test has proved successful," he continued, "the radium must be shipped to the Bureau of Standards. There it is tested, weighed and checked. This alone takes 40 days more. And so, it may be nearly a year before we finally have the plant operating at maximum capacity and with minimum loss."

Practically all the delicate equipment used in the local plant is imported, for Canada is not a "chemical country," Mr. Pochon says. The earthenware crucibles used in the concentration process must be changed every few months. Some of them are stirred constantly by earthenware paddles, operated by electric motors. "A careless work dropped a hammer in one of them. It took us three months to get another shipped from England," said Mr. Pochon, "but these things will all work out in the end."

UNKNOWN MAN HURT.

SIMCOE.— An unidentified man to-day lies in hospital here suffering from severe face and scalp wounds as the result of being hit by an automobile last night. The man was walking on the highway, and was unable to tell hospital attendants who he was or where he came from after the accident.

ON THIS DATE

A DAY IN CANADIAN HISTORY

By Fred Williams

THE GENESIS OF OUR FREEDOM.

ON THIS DATE, in 1839, the Earl of Durham made public his Report upon Political Conditions in the Canadas, probably the most important State document in our history, for from it sprang all our constitutional freedom and all our self-government. Durham's stay in Canada was short, only a few months, but he seized at once all the salient points of grievance and proposed reforms, which, in the course of time, when granted, brought peace to a distracted country, if so disuited a collection of people as Lower and Upper Canada can be called a country. He was ahead of his time; many of his proposals were then not possible of adoption; but time has more than justified the wisdom of his advice. He did not mince his language; blame for the conditions which had brought about the rebellions of 1837 and 1838 was placed where it belonged, upon the stiff-necked governors and their foolish advisers at Quebec and Toronto, stress being laid upon the failure to keep faith with the majority in Lower Canada and upon the land policy especially regarding the clergy reserves, in Upper Canada.

Durham did not live to see the first of his proposals adopted, dying from over work after his return to England (he was a very sick man all the time he was over here); but his Report lives as one of the greatest State documents of the British Empire, for from it has grown that free commonwealth of nations now proud allegiance to the British sovereign. His prediction as to what would follow a union of the British provinces in North America proves the value of his report: "It would enable all the provinces to co-operate for all common purposes, and, above all, it would form a great and powerful people, possessing the means of securing good and responsible government for itself, and which, under the protection of the British empire, might in some measure counterbalance the preponderant and increasing influence of the United States on the American Continent." No student of Canadian history should fail to read the Durham Report and then mark how its proposals have been adopted step by step and our present autonomy evolved.

Mining Stocks Show Slight Advances in Active Trading

TO-DAY'S QUOTATIONS

QUOTATIONS COMPLETE

Toronto Stocks
BIGGAR & CRAWFORD

	High	Low	2.30
Br Am Oil	7½	....	....
Bell Tel	90	....	....
Can Cem	38	....	....
C P R	13⅝	13⅜	13⅜
Can Dredge	12	....	....
Can Malt	13½	....	....
Cockshutt	4	....	....
Ford	7⅝	7¼	7¼
Goodyear	68	....	....
Walk G and W	4¾	4⅝	4⅝
Int Nickel	9⅜	9⅛	9¼
Imp Oil	8⅝	8½	8⅝
Con Smelt	62½	60½	60½
Laura S	38½	....	....
Loblaw	11½	11¼	11¼
Mont L H and P	29⅝	....	....
McC Frontenac	8	....	....
Massey Harris	3	....	....
Page Hersey	51	....	....
Power Corp	9	....	....
Int Pete	11½	11¼	11¼
Service Stations	3	....	....
Sup Petro	12¾B	....	....
C Vinegar	15	....	....
Westons Ltd	19¼B	....	....
Steel of Can	15⅞	15⅝	15⅝
Brazilian	9	8⅞	8⅞

WHEAT.

Chicago.

	May	July	Sept.
Open	47⅝	47⅞	48½
Close	47⅝	48	48¼

Winnipeg.

	May	July	Oct.
Open	46⅝	47⅝	48½
Close	46⅝	47⅝	48⅝

Liverpool.

Due	¼ to ¼ up
Open	Unchanged
Close	Unchanged

New York Stocks
BIGGAR & CRAWFORD

	High	Low	2.30
Atchison	45⅝	44½	44½
Allied Chem	85⅝	....	....
Amer Can	61⅞	60⅞	61⅛
Amer Rad	6½	....	....
Amer & For Pow	6⅝	6½	6½
Amer Tel & Tel	104⅞	103⅜	104¼
Amer Roll Mills	8⅜	....	....
Anaconda Copper	7½	....	....
Balt & Ohio	11⅛	10¼	10⅜
Bordens	21	20½	21
Bethlehem Steel	15	....	....
Briggs	3⅞	3⅜	3⅞
Canadian Pacific	11⅜	11½	11½
Chrysler	13½	13¼	13¼
Col Gas	15⅜	14⅝	14⅝
Cons Gas	58½	56⅞	57¼
Dupont	39⅝	39½	39½
Gen Electric	15¼	....	....
Gen Motors	13⅜	13½	13½
Houston Oil	13¼	....	....
Inter Nickel	8	7⅞	8
Inter Tel & Tel	7	6⅞	6⅞
Mack Truck	16⅜	16⅜	16⅜
Mont. Ward	14¼	14⅛	14⅝
Nash Motors	14⅜	14¼	14⅜
N.Y. Central	20⅛	19¼	19⅝
Nor. American	28	27	27
Pack. Motors	2½	..	..
Penns	19¼	18⅝	18⅝
Radio Corp.	4⅜	4⅛	4¼
Radio K Orph.	1⅜	..	..
Sears-Roebuck	19⅞	19½	19½
Simmons Bed	6⅝	..	..
South. Pacific	18⅞	18¼	18½
Stan. Brands	15	14⅝	15
St. Oil of N.J.	29⅜	..	..
Studebaker	4	3⅞	3⅞
Texas Gulf	23⅝	..	..
Timken Roll. B.	16⅜	..	..
Union Pacific	76½	75¼	76
United Corp.	8⅝	8¼	8¼
U.S. Rubber	4¼	4⅛	4⅛
U.S. Steel	28½	27⅞	27⅞
West. Electric	29¼	28¾	28⅝
Woolworth	33	32⅝	32⅞
Johns-Manville	21	20¾	21

Foreign Exchange

NEW YORK, Jan. 31 (A.P.)—Prime commercial paper 1¼ per cent.; foreign exchange irregular. Demand rates: Great Britain, 3.39¾; France 3.90⅝; Italy 5.10⅝; Germany 23.76½; Canada 84.37½.

Exchange Rates

Exchange rates at noon to-day were:

Pound sterling in Montreal 4.10⅝.

U. S. dollar in Montreal, 1.18⅜.

Pound sterling in New York 3.39 9/16.

Canadian dollar in New York .84 5/16.

Bank Clearings

(For month of January, 1933)

Peterborough	$ 2,229,935.00
Hamilton	12,799,420.00
London	9,084,530.00
Brantford	2,726,529.00
Sudbury	1,633,975.00
Kingston	1,932,674.00
Ottawa	14,822,114.00
Toronto	332,861,078.00
Montreal	297,375,537.00
Halifax	8,168,915.58
Sherbrooke	2,029,652.00
Saint John, N.B.	6,010,299.00

MIX MUST PAY.

ERIE, Pa.—A jury to-day awarded Zack T. Miller, Oklahoma rancher and showman, $66,000 damages against Tom Mix, movie cowpuncher.

Miller alleged Mix broke a contract to appear with Miller's 101 Ranch show and sued for $342,000. Two years ago a jury awarded Miller $90,000 but the case was appealed and a new trial granted.

Toronto Mining
BIGGAR & CRAWFORD

	High	Low	2.30
Ajax	70	..	..
Amulet	16¼	..	..
Arno	3¼	3	3
Can. Man.	7¾	..	..
Dome	1545	1540	1540
Eldorado	146	145	146
Falconbridge	198	197	198
Hollinger	690	685	690
Howey	83½	81	82
Hudson Bay	225-50	..	..
Kirk. Lake	46	44	45½
Lake Shore	3500	3480	3485
McIntyre	2400	2315	2400
Macassa	31	30	30
Ashley Gold M.	125	118	118
San Antonio	106	103	105
Mining Corp.	174	165	171
Newbec	4½	..	..
Nipissing	165	148	165
Noranda	2225	2200	2220
Pend Oreille	61	..	..
Premier	75	73½	73½
Sher. Gord.	43	42	42
Siscoe	165	164	164
Sudbury Basin	70	68	68
Sylvanite	98	94	94½
Teck-Hughes	425	414	425
Ventures	100	91	99
Waite-Acker.	41b	..	..
Wright-Harg.	455	447	447

Market Closing On All Exchanges

WINNIPEG EXCHANGE

WINNIPEG, Jan. 31 (C.P.)—Good export business offset easier Liverpool cables, and wheat prices during early trading to-day held steady at levels around the previous close. Values at mid-session were ¼ to ⅜ higher with May at 46⅞, July at 47⅝, and Oct. at 48⅜. Most of the support was credited to seaboard houses and Eastern interests while scattered selling from Chicago houses and local accounted for most of the offerings. The selling from the southern market appeared to be in connection with spreading operations. Pit trade at the start was quite active but began to drag as the morning progressed.

Liverpool wheat eased owing to larger offerings of Argentine wheat and the continued decline in Canadian currency and quotations near the close of the English market were ½d to ⅝d lower per 100 pounds. Buenos Aires wheat at noon was ⅝ lower per bushel.

TORONTO EXCHANGE.

TORONTO, Jan. 31 (C.P.)—Stocks eased off a little in the late trading on the Toronto Stock Exchange after showing quiet firmness through most of the day. Uncertainty in the Wall Street market inspired cautiousness locally.

In the inter-listed section, C.P.R. fell back ¼ to 13½, Brazilian surrendered its early gain, Nickel finished up 1-8 and Ford was unchanged and Smelters down 1½. As a group the oil shares lacked buoyancy.

Pressure was again applied to Bell Telephone, and it weakened to 88½, its low point in many weeks.

In the food group, Westons Pref. was up 3 points and Laura Secord was strong and 1½ higher.

STANDARD EXCHANGE

TORONTO, Jan. 31 (C.P.)—Buying of the gold mining issues steamed up strongly to-day, the accumulation extending over a wide range of issues. The high-priced gold stocks are still in the lead for turnover.

More than $150,000 worth of Lake Shore alone changed hands to-day and the price ruled around $35. Teck was in strong favor and showed a gain of about 16. McIntyre was up 75, to $24. Siscoe, Sylvanite, San Antonio and Granada were heavily traded and all showed gains of 1 to 5 points.

Nipissing picked up 15 to 1.60 and Mining Corporation rained about 10. Eldorado dropped about 5.

Substantial buying appeared in Noranda and the price was a little stronger, while Nickel gained about 20 in a fairy light market.

WALL STREET CLOSE

NEW YORK, Jan. 31 (A.P.)—Stocks were narrowly irregular in quiet late trading to-day. Fractional gains and losses were evenly distributed. Rails retained early firmness. Delaware and Hudson was up 2 points. Advances of a half point to a point were shown by Baltimore and Ohio, Borden, Union Pacific, United States Steel, New York Central, and Corn Products. Allied Chemical, Case, Chesapeake and Ohio and United States Steel Preferred were steady. Public service, Consolidated Gas, North American and Columbia Gas lost about a point. Sales Approximated 700,000 shares.

BOARD OF HEALTH MEETS IN CHANDOS TOWNSHIP

(Examiner Correspondence)

CHANDOS, Feb. 1.—A meeting of the Chandos Township Board of Health was held at the reeve's residence recently, Reeve Hales, George Couch and James Rosebush, secretary, present.

It was announced that no contagious diseases had been reported to the Board. The following motion by George Couch and Reeve Hales was passed: "That on account of so much sickness of a mild nature prevalent in the township, the Medical Officer of Health be advised to investigate any sickness that is reported to him."

No other business being on the agenda, the meeting then adjourned.

COAST BLIZZARD TAKES 11 LIVES

Storms Continue to Threaten Rescue of Hundreds Still Marooned.

PLOWS GAIN SLOWLY.

SAN FRANCISCO, Jan. 31.—(A.P.)—The toll of lives in the blizzard swept far-western United States stood at 11 to-day as winter continued to threaten efforts to rescue hundreds of persons marooned in mountain regions.

In Northern California two deaths were added to the number of known victims since the series of storms started 18 days ago. Another wanderer perished in Nevada.

The most extensive struggle was in the San Bernardino mountains, 75 miles east of Los Angeles, where hundreds of motorists who had gone to Lake Arrowhead to enjoy winter sports were trapped by a blizzard. Those directing the battle against the white drifts said most of the trapped persons, who had numbered about 2,000, were being moved out over roads which were cleared by snow plows.

FEE COLLECTION EVIDENCE GIVEN

Stubbs Listens as Brother Judge and Prominent Lawyer Give Opinions.

UPHELD IN PART.

WINNIPEG, Jan. 31.—(CP)—Granted a brief respite from the witness box he has occupied for more than two weeks Judge Lewis St. George Stubbs sat quietly before a commission investigating his judicial conduct and heard a brother judge and a prominent lawyer give their opinions on the right of a judge to collect certain fees.

All reference was postponed by Judge Stubbs until later this week when he will begin his final argument. He was interrupted by Mr. Commissioner Frank Ford from bursting into another attack "on all this rubbish."

Fees charged by Judge Stubbs, accused of accepting some to which he allegedly is not entitled, were charged for under similar circumstances by Judge L. P. Roy, of St. Boniface, he told the commission. He always felt entitled to charge these fees Judge Roy said when acting persona designata or, as the person designated for special duties for which he received no salary under the statutes.

The opinion of H. A. Bergman, K.C., on the right of judges to collect fees referred only to the Child Welfare Act, Mr. Bergman testified.

As the lawyer on whose opinion Judge Stubbs said he based his right to collect these fees, though he considered a judge entitled to charge for orders under the Welfare Act, he said he never told any judges he believed them entitled to collect fees under three other sections about which the Attorney-General complained.

ONTARIO WILL ADVANCE STURGEON FALLS $10,000

STURGEON FALLS, Ont., Jan. 31 (C.P.)—An interim payment of $10,000 will be made by the Government on the November relief account of the town, which totals $19,506, Clerk Treasurer W. L. Fortier was informed in a letter today from J. A. Ellis, Provincial relief administrator. Final payment will not be made, it is understood by town officials, until the Royal Commission now inquiring into relief expenditures here has completed its investigation. Certain items on the November account are questioned by the Government. Merchants were all paid their November accounts by the town before returns were made to the Government, Mr. Fortier states.

OVER 2,000 SINGLE MEN PUT ON MANITOBA FARMS

WINNIPEG, Jan. 31 (C.P.)—More than 2,000 single, unemployed men have been placed on farms by the Manitoba Government since the plan was inaugurated a couple of months ago and more are going at the rate of over 200 a week according to A. Macnamara, Assistant Deputy Minister of Public Works. "Farmers have co-operated with the Government in furnishing a home for the single unemployed men," Mr. Macnamara said, "and at present the demand for men exceeds the applications for farm jobs."

The men receive $5 per month from the Government and are given warm clothing and transportation. Care is taken to place them with responsible farmers.

PAIR CHARGED WITH THEFT

GODERICH, Ont.—Edwin and Sidney Taylor, Woodstock, charged with theft of $550 of saws and belting from a Seaforth furniture plant, will appear for trial on Feb. 4. The men were arrested by Provincial Police. They declared they bought the saws and belting from the foreman at the factory.

Livestock-Produce Quotations

TORONTO LIVESTOCK

TORONTO, Jan. 31—(CP)—Early trading on the Toronto livestock market was slow today with few cattle sales made up to 11.00 a.m. Prices were generally steady with yesterday's close. Cattle trade was slow; calves steady; hogs steady; lambs slow; sheep steady.

Receipts were: Cattle 880; calves 220; hogs 1060; sheep and lambs 280.

Quotations as supplied by the Dominion Livestock branch: Steers up to 1050 lbs: Good and choice $3.75 to $4; medium $3.25 to $3.75; common $2.50 to $3. Steers over 1050 lbs: Good and choice $3.85 to $4; medium $3.50 to $3.75; common $3 to $3.25. Heifers: Good and choice $3.75 to $4; medium $3.25 to $3.75; common $2.50 to $3. Fed calves: good $4.50 to $4.75; medium $4 to $4.25. Cows: Good $2.25 to $2.50; medium $2.10 to $2.25; common $1.75 to $2. Canners and cutters 75c to $1.50. Bulls, good $2.25 to $2.50; common $1.50 to $2. Stocker and feeder steers: Good $3.25 to $3.50; common $2.50 to $3. Milkers and springers $30 to $45.

Veal calves. Good and choice $6 to $7; common and medium $3.50 to $5.50.

Hogs off car basis: Selects $1 premium; bacons $3.65; butchers $1 discount; heavies $2.50 discount; lights and feeders $1 discount; sows $1.75 to $2.

Lambs: Good ewes and wethers $5.50 to $5.75; bucks $4 to $5; culls $3.50 to $4.50. Sheep, good light $2.50 to $3; heavies $2 to $2.25; culls $1 to $1.50.

TORONTO PRODUCE.

TORONTO, Jan. 31.—(C.P.)—The folowing quotations on produce delivered at Toronto were supplied by the United Farmers' Co-operative Co., to-day: Eggs extras, doz. 16c; eggs firsts, doz. 14c; eggs seconds, doz. (cracked) 12c; cream, No. 1 lb. (f.o.b.) 21c; cream, No. 1 lb. (off truck) 21c; butter, No. 1, solids, lb. 21c; potatoes, per bag 65c.

TORONTO CHEESE

TORONTO, Jan. 31 (C.P.)—The Toronto wholesale cheese market was steady to-day, with dealers buying large, colored, paraffined and Government grades at 10c.

Wholesalers offered cheese to retailers at the following prices: New—Large 11½c; twins 11¾c; triplets, 12c. Old—Large, 17¾c; twins, 18c; triplets, 18¼c. Medium—Large 15¼c; twins, 15½c; triplets, 15¾c.

NEWS IN BRIEF

SHORT ITEMS RECEIVED OVER C. P. WIRE.

RECEIVER SENTENCED.

LONDON.—Harry Geen, charged with receiving £14,000 which he knew to have been fraudulently obtained in collusion with John "Jake the Barber" Factor, was convicted to-day.

PENSIONS REPORT TABLED.

OTTAWA. — Hon. Murray MacLaren tabled in the House of Commons to-day the report of the joint committee investigating administration of the Pensions Act.

REBITT CASE CLOSES.

WINNIPEG, Jan. 31.—(C.P.) — Public sessions of the general court martial hearing charges against Captain H. R. Rebitt, Lord Strathcona's Horse, of offering violence to a superior officer closed here today, but no verdict was announced by the court.

ONLY INCOME GONE

GUELPH.—Police here are interested in locating what they term the "city meanest thief." The thief raided the chicken coop of Charles Garabed and stole 22 chickens. Garabed is out of work, and the revenue derived from the chickens was his only source of income. He has four children.

CAR VICTIM.

LONDON, Ont. — Carl Sherrer, 9, is in hospital to-day in a serious condition as the result of being hit by an automobile driven by Everett Ainsley, Wilton Grove.

The boy ran from behind another car on to the road, and Ainsley swerved his car into a fence in trying to avoid the boy.

HUNTER FINED.

SUDBURY.—Henry Congos, Cleland Township, was fined $20 and costs or two months and a gill net confiscated when he was convicted of having 30 pounds of moose meat, the net, and a woodcock. Similar charges against his brother John were dismissed.

HEAVY TRANSPORT TURNS OVER

GRIMSBY, Ont.—A heavy truck drawing a trailer and semi-trailer got out of control while enroute from London to Thorold. The truck nosed into the ditch, while the trailers swung around and rolled over on the highway. The truck was driven by Leslie Bailey, London, who was uninjured.

ONE INJURED IN COLLISION

TORONTO.—Albert Treece, Toronto, is in hospital today suffering from injuries resulting from a truck-bus collapse today. None of the five passengers in the bus were injured. The truck in which Treece was riding collided head-on with a westbound Oshawa-Toronto bus.

Editor Vindicated For Scoring Council

WINCHESTER, Ont., Jan. 31.—(CP)—James H. Ross, editor, reeve and critic of the County Council of the united counties of Stormont, Dundas and Glengarry, today stood vindicated by his fellow-councillors. Censured by a formal vote of the county Council for editorials published in his paper, the 'Winchester Press" last week, the reeve last night received the formal and unanimous approval of the Winchester village council.

The editorial which roused the ire of the county councilors charged them with wasting time at their meetings and with accepting payments from the county which they did not earn. As reeve of the village Mr. Ross is also a member of the county council.

The resolution passed by village council commends Mr. Ross for the "unselfish public spirit,, which prompted the editorial.

The Examiner

Old Man Depression is still in our midst,
He surely does give us the "blues,"
But instead of resigning ourselves to our fate,
Let us read the Examiner's news.

The C. D. S. feature a "dollar day sale,"
See what this small sum will get you,
Wash boilers and roasters, combinations and hose,
The money spent sure will not fret you.

The sport page is full of thrilling events,
Sandy Summerville still loves his game,
There is bowling at Auburn, hockey where there is ice,
Everything's going on just the same.

In Lindsay curling is quite an event,
Lemington at Lakefield is played.
Rifle shooting and racing are still going strong,
Interest shown is as keen as a blade.

If you wish to be beautiful turn to page 11
It is written by Miss Gladys Glad,
Do not brush your hair downward, but upward and out,
This is no mere nonsensical fad.

For the people in Stirling who cannot find work,
A Relief Fund has come to their aid,
To supply them with groceries, fuel and light,
With this no complaint can be made.

Do you want bargains in beautiful shoes,
Just make your way over to Neill's,
Then a Queen's dress at Barrie's—be careful to buy,
You'll look 'smart' from the head to the heels.

If you wish to secure some wonderful meat,
Go to Jopling's—get a good roast of beef
For 8 cents a pound, also grand pickled pork,
Great prices these in passing belief.

The churches we note in spite of hard times
Report most a wonderful year,
Peterborough and Apsley—yes and Lakefield as well
As lots others from far and from near.

We notice with pride—vocal honors are won
By a young lad—His name is Gerald Perks,
His teacher F. Mann has a right to be proud,
These results are a proof of his work.

BADLY HURT IN FALL.

WINDSOR, Ont.—William Jeffrey, 50, fell 30 feet from a building. He has three broken ribs and fractures of the left ankle, left wrist, right leg and right arm, but otherwise claims he was not hurt. His condition is considered serious by hospital attendants.

ACTING CHIEF JUSTICE.

OTTAWA—Justice Albert Sevigny of the Supreme Court of Quebec, Quebec district, has been appointed acting Chief Justice during the absence of Sir Francois Lemieux. Sir Francois has been granted three months' leave of absence.

Official announcement to this effect was made to-day.

OFFICIALS ON THE SPOT

WINDSOR, Ont.—Reeve William Duncan and Deputy-reeve L. H. Menard of Riverside are "on the spot."

Friday they voted in Essex County Council against a resolution for beer by the glass and the lifting of the export ban. The council went "dry" by a 19-8 vote.

Riverside has a brewery and several export docks and citizens wonder why the officials voted dry. A mass meeting will hear an explanation tonight.

BRIGGS PLANT WILL RESUME PRODUCTION

Sufficient Number of Men Returned to Open Up Plant.

HIRING NEW MEN.

Ford Factories Expected to Open Shortly Afterwards.

DETROIT, Jan. 31.—(AP)—M. L. Briggs, vice-president of the Briggs Manufacturing Company announced this morning the company will resume production of automobile bodies some time today.

He added that a sufficient number of men had been hired to maintain a steady flow of bodies from the plants tied up for a week by a strike of several thousand workers.

If a steady flow of bodies is achieved by the Briggs Company, the plants of the Ford Company, shut down last Thursday, are expected to be reopened shortly afterward. The Ford Company's shut down when the supply of bodies was cut off, affected 100,000 men in Detroit and other cities throughout the United States.

Some 500 Briggs employees were reported back at work benches Monday. This morning another 200 were said to have joined them and word came from the Mack Avenue plant that others were seeking work there.

William F. Connolly, treasurer of the Briggs Company, who last night charged the strike was "communist-inspired," announced 500 men had been hired yesterday.

Many of the men are understood to have remained in the plant all night to avoid possible trouble with the strikers this morning.

Strike leaders emphatically denied the charge that the walk out was "communist planned and communist led," as stated by Connolly. Highland Park police this morning at the request of the strike leaders, took two men from the picket lines at the Highland Park employment gate. One of them the strikers said, was a Communist and had been ordered out of line three times.

CARTOON STIRS SCHOOL HEADS

Order All Junior Red Cross Activities Ceased Until Apology Made.

"INSULT TO 20,000,000."

SOMERVILLE, Mass., Jan. 31. — (C.P.)—All Junior Red Cross activities stood discontinued in the public schools of Somerville to-day by unanimous vote of the Somerville School Committee. Distribution of the January issue of "The National Junior Red Cross News," a publication of the American Red Cross, also was ordered suppressed at last night's school committee meeting.

A drawing in the current issue of the "Red Cross News" was denounced by school committeemen as "sacrilegious," and the bans were placed on the Junior Red Cross activities and the national publication "until an apology from the publishers is forthcoming."

The "offensive" drawing, termed by Committeeman Louis B. Connelly, "a cartoon that is an insult to more than 20,000,000 Americans," depicts a priest in vestments administering the Sacrament of Communion to a donkey held on a string by a small child.

The drawing shows the small child, in Spanish costume, and is used to illustrate a children's story of Spain. The story tells the tale of a small Spanish boy, whose donkey became ill. The lad loved the donkey dearly and, fearing the animal would die, took him to the parish priest for Communion. The Sacrament was given and the donkey saved.

TROUBLED CONSCIENCE?

BRANTFORD, Ont.—A troubled conscience resulted in Fred Davies being on his way to Barrie today. A transient, he was given accommodation in the police station overnight. This morning he told police he believed a warrant had been issued for him at Barrie and asked the police to check up on it. There was, and he was placed under arrest and is now on his way to Barrie.

TORONTO, Jan. 31.—(C.P.)—The Ontario Municipal Board to-day appointed a board of supervisors for Dysart, a municipality composed of a union of nine townships with the unincorporated village of Haliburton as the principal centre of population.

The municipality recently asked for such action.

The five supervisors named are: F. L. Wilford, chairman; C. A. Weeks, John E. Hamilton, of Lindsay; and C. W. Hodgson and H. B. Peir of Haliburton.

Railway Bill Chief Topic Before Senate

OTTAWA, Jan. 31 (C.P.).—Death struck heavily at the ranks of the Canadian Senate during the long adjournment, and when the members meet to-night to resume their sessional duties, the first formalities will have a sad significance. Three Senators died since the red chamber adjourned on November 25, leaving eight vacancies.

Very little work lies before the Senate, except the Railway Bill, and it is expected that to-night's session will be brief. Adjournment will be taken until to-morrow afternoon when, after a short session, the House will rise to permit a session of the Railway Committee.

Resumption of the committee's consideration of the Railway Bill constitutes one of the most interesting phases of the present session. This bill is designed to implement the recommendations of the Duff Commission on Transportation.

INDIAN'S HOME IS LOST IN FIRE

Fire Completely Destroyed the Home of Kenneth Jacobs.

PROVISIONS LOST.

Fire yesterday swept the home of Kenneth Jacobs at the Curve Lake Indian reserve, totally destroying it. Consumed in the blaze was the Jacobs family's winter supply of provisions, including 700 pounds of flour, salt pork, sugar and potatoes. The fire broke out at noon near the chimney place. Two of the children were ill in bed in a downstairs room, but were removed from the blazing house. A table and a few chairs were all the articles of furniture saved. The family has found temporary shelter at Mr. Jacobs parents' home.

EMPIRE CONTENT RAISE UNLIKELY TO HURT CANADA

(Continued from Page 1)

cannot advantageously comply with the 50 per cent. Empire content requirement to obtain the British preference. Many United States factories have their Canadian branches not only to compete in the Canadian market, but also to secure the advantage of the British preferential tariff.

Not Taken Seriously

Suggestions in United States news despatches that these branches may be closed up because of the United Kingdom regulations, are not taken very seriously here. The Canadian market is of value, it is stated, and branches of United States automobile factories were established partly to secure their share of that market. Curtailment of production in Canada might follow the enforcement of the United Kingdom regulations, but that is about all that is suggested here. On the other hand it is possible that activities of United States plants in Canada may be speeded up in order that they may comply with the increased requirements of the United Kingdom.

The new regulations of the United Kingdom are in line with those of Canada. Canada requires 50 per cent material and labor excepting in the case of cottons, which were reduced to 33 1-3 per cent at the request of Great Britain.

List Requiring 50 Per Cent.

The list of goods in which, after April 1, a minimum of 50 per cent Empire material and labor will be required has been received here. It follows:

Glass and glassware; pottery and clay products; metal furniture; certain iron and steel products; hollow ware; manufactures of aluminum, copper, lead, tin, zinc and alloys; cutlery; implements, tools and parts; scientific instruments; gauges and measuring instruments; electric goods; machinery; typewriters and cash registers; tapes and distempers; boots and shoes; manufactures of leather; transparent cellulose wrapping, arms and ammunition; locomotives; aircraft, cycles, motor cars and motor cycles; rubber manufactures; toilet preparations; broom and brushes; machine belting; sporting requirements; toys and musical instruments; clocks and clock cases, fountain pens; propelling pencils.

COMPLETE DOMINATION.

WASHINGTON, Jan. 31.—(A.P.)—Testimony that the Morgan banking interests and the Case National Bank, through interlocking directorates, have virtually complete "domination" of American industry and labor was given before a Senate committee by John P. Frey, Labor official.

Making his third appearance at hearings on the black five-day week, six hour day bill, Frey, secretary-treasurer of the metal trades department of the American Federation of Labor, told how in his opinion a few New York private banks "controlled" industry through directorship in commercial banks and hundreds of businesses.

He enumerated 855 directorships in all lines of industry which he said directors of the Chase institution held.

TORONTO MAN HANGS APRIL 3 FOR GUN PLAY

Tkach Calmly Admits Firing Three Shots Into Mrs. Fannie Robulock.

FOREIGN COLONY QUEEN.

Alienists Study Accused's Actions in Court and Will Report Later.

TORONTO, Jan. 31—(CP)—Mike Tkach, who calmly told a jury he had fired three shots into the body of Mrs. Fannie Robulack, reputed queen of a New Toronto foreign colony, last October today was sentenced to hang for the murder. April 3 was the date set for Tkach to go to the gallows.

Immediately after he had killed Mrs. Robulack, Tkach wounded himself and was paralyzed as he sat through his trial. Two alienists studied his actions in court and will examine him later.

Tkach told the jury the woman had taken his health and his money, and he had decided to kill her. The husband of the woman testified he had told Tkach to keep away from the Robulak home. "I told him to stay away and not come to my place again," said witness. "He had been employed at our restaurant as a Cook. We later had a mortgage business but I do not recall any money ever having been loaned to Tkatch. I had no dealings with him and never visited his home. I do not know if my wife ever visited him. I complained to the police about Tkach's visits and asked protection."

SON'S HUNT ENDS AFTER 37 YEARS

Proves Identity to Mother by Odd Birthmark on His Foot.

ONCE FEW BLOCKS APART.

MINNEAPOLIS, Jan. 31 (A.P.)—A birth mark, the shape of a potato, has linked a mother and son after 27 years—and Fred B. Graves of Minneapolis to-day is Bernard Frederick Apfeld.

Joseph Apfeld, the father, disappeared from Fair Haven, Minn., in 1906, and the 16-month old baby, Bernard, was taken by a family named Graves to Cottonwood, S.D., where he lived until 13 years old. When he learned he was not Fred Graves he left immediately to hunt for his parents.

Years later his search brought him to St. Cloud, Minn., where he found his birth records and discovered his mother's name. In San Diego, Cal., he found her.

His mother asked him to take off his right shoe. He did and his foot revealed the birthmark. The mother and son found that a few years ago they had lived within two blocks of each other here.

CITY COUNCIL TO GET CHEQUE

(Continued from Page 1)

The Commission is looking forward to a difficult operating year in all departments, Chairman G. S. Matthews stated to-day in announcing that the Commission had decided to combine the uptown office of the Gas Department with the Light and Water offices. The Gas Department has occupied its present offices on Simcoe Street during the past eight years, but will now move over one door into the Light Department's office. The change will be made before March 1.

Chairman Matthews said that the Commission had been considering the combining of these two offices during the past two years, but the decision had been postponed because the office was rented from the City Trust and because all departments had maintained their earnings well. However, decreased revenue from all departments in the Commission's control had made necessary a definite attempt to reduce operating costs. He estimated that the saving by combining the two offices would be at least $1,500.

The Commission will probably have to give up its present committee room above the light office, and will hold its meetings in future in the City Council committee room.

The vacated office of the Gas Department will likely be taken over by the City Relief Officer, whose present office is proving altogether inadequate.

Axe-Wielding Costs Morrison 12 Years

TORONTO, Jan. 31 (C.P.)—William G. Morrison, convicted of attempting to murder Mrs. Dorothy Bradbury with an axe, to-day was sentenced to 12 years in Portsmouth Penitentiary to run concurrent with the present terms of 10 years he is serving for housebreaking. "You are very fortunate you do not face a charge of murder," Justice Nichol Jeffrey told Morrison in passing sentence.

Baby of the Month Club Welcomes February's First Baby!

A Hearty Welcome

To February's First Baby, and Congratulations to Mother and Dad

For that cumfy "after-the-bottle feeling," give the baby pure cow's milk properly modified with Robinson's "Patent" Barley. Babies thrive on it . . . it breaks-up the milk and makes it readily digestible.

We are glad to send, with our compliments, a package of Robinson's "Patent" Barley to the new arrival.

FREE TO ALL MOTHERS

Send for a free sample tin of Barley and a copy of "My Book"—an invaluable aid on the care and feeding of babies.

ROBINSON'S "Patent" BARLEY

COLMAN-KEEN (CANADA) LIMITED

Dept. P. 1000 Amherst St., Montreal, P.Q.

Who Will It Be?

The mother of the first baby born in Peterborough in February?

There's a large size tin of Ovaltine ready for her.

OVALTINE
TONIC FOOD BEVERAGE

Tonic food beverage enables mothers to breast-feed their babies

Simply write "Ovaltine," Peterborough, or telephone 3400.

HELLO DAD!

Congratulations There is a gift of a

TIE

waiting for you if you will call at

BOARD & HUFFMAN
188 Charlotte St. Phone 275
House of Hobberlin Made-to-Measure Suits & Overcoats

LISTEN!

Many friends will be dropping in to see the February Baby and so

NORTHAM'S HOME BAKERY

wish to present Mother with a suitable Birthday Cake as a welcome gift and hope she and friends may enjoy it when they call.

420 George Street Phone 1204

For the Best of Health, Eat
NORTHAM'S HOME-MADE BREAD

A FLORAL POSEY

Is our gift to the First Baby of February. Flowers speak for affection and happiness. These we wish Mother and Dad. Just phone the name and address or the hospital to

PETERBOROUGH FLORAL CO.
Phone 1395

CANADIAN DEPARTMENT STORES LIMITED

Wish to Welcome the First Baby of February

with an unrestricted choice to the parents in our Infants' Wear Department to the extent of

$2.00

"Congratulations"

Baby's Food Must be Kept Fresh

THE ALLIN ICE COMPANY

Offer 10 DAYS' ICE SERVICE FREE if Mother or Dad will just PHONE NO. 6.

PURE MILK

BUILDS STURDY BODIES

Children, playing actively all day long, burn up a lot of energy. This must be restored or they will become weak and undernourished. Mothers know from experience that milk and other dairy foods are best—and cheapest.

Catch This Spirit and Bring Better Days!

Eagle Brand Milk For February's First Baby

Congratulations!

If mother finds it impossible to nurse her baby, the Borden's Company will be very glad to send her with their compliments 6 full sized tins of EAGLE BRAND MILK.

The Borden Company

115 George Street TORONTO

Phone City Editor, Examiner
Phone 1600

OUR WELCOME

We will cheerfully call and take Mother home from the hospital or down town or elsewhere the first day she desires. We are at Mother's service as a welcome to the new baby.

Darrell Rose Taxi
Phone 1333 - 139 Hunter E.

WE LOVE THE BABIES

And we wish to welcome February's First Baby with a gift to Mother of a STRIP OF MILK TICKETS. We do this because CLEAN, PURE, PASTEURIZED MILK is essential to Mother's and Baby's health.

Phone 552

SUNSHINE DAIRY - Hunter St. E.

There is nothing too good for your baby. SUNSHINE MILK is best by test.

The "Examiner" Welcomes February's First Citizen

To the Grand Company of Notables

Mendelssohn	Born Feb. 3, 1809
Dwight L. Moody	Born Feb. 5, 1837
Anne Queen of England	Born Feb. 6, 1665
Charles Dickens	Born Feb. 7, 1812
Charles Lamb	Born Feb. 10, 1775
Thomas Alva Edison	Born Feb. 11, 1847
Abraham Lincoln	Born Feb. 12, 1809
John Henry Newman	Born Feb. 21, 1801
George Washington	Born Feb. 22, 1732
Handel	Born Feb. 23, 1865
Victor Maru Hugo	Born Feb. 26, 1802
Ernest Renau	Born Feb. 27, 1823
Rossini	Born Feb. 29, 1792

FIRST COMPANY GIRL GUIDES WILL DISBAND IN HAVELOCK

Use Funds to Provide Curtain Painted With Union Jack for Town Hall Stage.

LEADER LACKING.

HAVELOCK, Jan. 31.—(Examiner Correspondence).—The last meeting of Havelock First Company Girl Guides was held in the Orange Hall on Friday evening, with twenty-three members and their captain, Jean Moore, as well as Commissioner Mrs. (Rev.) Kemp and five members of the Guide Committee women.

Owing to the resignation of Mrs. Moore, who has been captain since its organization here three years ago, the Company finds itself without a leader, and no one has been found to take up the work where Mrs. Moore left off, owing to the strenuous times through which we are passing.

After thoroughly discussing the advisability of disbanding for the time being at least, the matter of disposing of the funds on hand was of major importance.

Mrs. Lancasters' Plans

The late Mrs. Lancaster who was a prompter of the Guide movement here, and President of the Ladies Committee knowing the Company was about to disband had given a splendid suggestion for the disposal of the funds on hand. Having spent a number of years in the United States, and seeing the instant attention of all within the hearing of the strains of "The Stars Spangled Banner" she had thought it strange when she first returned to Canada and saw people pulling on their coats and otherwised istracted when the National Anthem was played. She believed it would be a splendid thing, if the guides would use their funds to have a screen painted with the Union Jack placed in the background of the stage at the town hall, the same to be dropped during the singing of the National Anthem, or during patriotic meetings of any kind. She believed it would inspire respect for the flag in Havelock, and at the same time be a reminder that there had once been a Company of Guides in our midst. It would also make a fitting background at any time, and would be pointed to with pride by any of the girls who had been a member of the First Havelock Company Girl Guides, as having been put there by her company. After explaining the plan to all present, Mrs. Moore had slips of paper passed around to every one and asked each one to vote for whatever she considered the best way of disposing of the funds on hand, which was in the neighborhood of $42. When the ballots had been counted by four of the guides, assisted by Ronald Kemp, a Boy Scout who was present, it was found that every single ballot was cast for "Mrs. Lancaster's Plan", without one dissenting voice. It was therefore decided to have the screen, or drop curtain started at once, only the best materials to be used in it, and the girls as a whole to stand behind the work, and guarantee to raise any additional money that might be required to properly finish the work.

Plan Concert.

When the curtain has been completed and placed in the hall, it is proposed to have an entertainment in the hall, when a short talk on the Union Jack will be given, each cross and bar explained, and a short program probably of a patriotic nature will be given. A small admission fee will be charged, the same to be applied to the cost of the drop curtain, which it is expected will be in excess of the amount on hand.

Mr. Ronald Kemp has been assigned to do the work of making, painting and mounting the curtain.

Afterwards the girls with Mrs. Moore spent a social evening for the last time as the "First Havelock Girl Guides."

Congregational Meet Is Held At Bethany

BETHANY, Jan. 31.—(Examiner Correspondence).—The annual congregational meeting of the United Church was held on Thursday evening in the church parlors with about seventy-five partaking of the supper provided by the ladies of the congregation.

The following program was enjoyed before the reports were given: Community singing, led by Rev. Mr. Scott; piano instrumental, Miss Helen Patton; male quartet, Messrs. H. Preston, H. H. Clark, E. Bray and C. White; reading, "A Layman," Miss Ruth Rowland; processional hymn, "Onward Christian Soldiers," sung by the audience.

The reports of the various organizations followed, and were exceptionally gratifying.

A short address by Bert Monk on behalf of the Board of Session and tendering a hearty vote of appreciation to Rev. Mr. and Mrs. Scott for their zeal displayed in the labor of carrying to success each project of the church, was seconded by Eric Porteous, secretary of the Board of Stewards, before the closing exercises by the pastor.

SEEK MORE POWER.

CORNWALL. — Authority to suspend or expel Public or High School pupils who attend school merely to fill in time, will be sought from the Ontario Department of Education by the United Counties of Stormont, Dundas, and Glengarry.

WARSAW

Mrs. Uriah Payne left on Friday for Montreal, where she will spend a month with her family.

Among those who attended Miss McPhail's lecture in Peterborough on Friday evening were Mr. and Mrs. Fred Crowe, Mr. and Mrs. W. S. Anderson, Allan Payne, Allan Edwards, Merd Clysdale, Mr. and Mrs. Walter Carveth.

MOTHER ENDS LIFE

SAULT STE. MARIE, Ont.—Despondent over the deaths of her mother and two children last year, Mrs. Margaret Rammage, 38, hanged herself early today. Her body was found by her husband hanging from a spike in the kitchen. A bathrobe cord was twisted about her neck. She is survived by her husband and a six-months-old baby.

ACCOUNTING SYSTEMS INSTALLED, Monthly Audits Made, Income Tax Returns Compiled and Assessments Adjusted for Businesses large or small, at very reasonable rates. For particulars apply to J. A. McKone, President, Peterborough Business College, Limited.
tfs, Feb. 4

FOR SALE BY TENDER

Tenders will be received by the undersigned until 12 o'clock noon Friday, Feb. 3, 1933 for house and lot No. 705 George street, Peterborough. This property must be sold to close an estate. Terms cash.

MRS. MABEL BIGGS,
176 Dalhousie street.

3d-24-28-31-4126

MAIN STREET TOPICS

Jabs and Jottings as Picked Up by an Examiner Reporter

MAN'S SUIT.

The Relief Depot is very anxious to secure a man's suit, size 38, for a man six feet tall. Please telephone 3315 and it will be called for.

EUCHRE WINNERS.

Euchre prize winners at the K. of C. club last night were Mrs. Fred Collins, 2; Mr. H. Kearney, 4; Frank Turner, 2; J. Glenn, 2, and one prize to the following, Mrs. H. McIlmoyle, Mrs. P. Allen, Mrs. E. McMillen, Mrs. D. O'Brien, Mrs. Killen, Mr. W. Stanley, M. J. Collins, E. Collins and Mr. Francis.

MINSTREL SHOW

The Y's Men's Club of the Y.M.C.A. is busily practising just now for the presentation of their annual minstrel show, on March 2nd and 3rd. George Nicholls will direct the production.

Missing Army Dredge Sought Along Coast

NORFOLK, Va., Jan. 31 (A.P.)—The United States Army dredge, Chinook, overdue here from Philadelphia, was the object of an intensive search to-day by a fleet of Coastguard boats.

When the dredge, with approximately seventy men aboard, failed to show up in Hampton Roads, Major G. R. Young, United States Army District Engineer, appeared to the Coastguard. A search was started along the coast from the Virginia Capes to Delaware Breakwater and for 35 miles out to sea.

The Chinook was due here yesterday after leaving Philadelphia early Saturday night. No word concerning the large craft had been received.

BORN.

GILDERS—At Nicholls Hospital, on Monday, January 30, 1933, to Mr. and Mrs. Lloyd Gilders, 588 George street—a son.

DIED

McGILL.—At South Monaghan, on Monday, January 30, 1933, James H. McGill, beloved husband of Essie Stewart, in his seventy-second year.

The funeral will be held from his late residence, Centreville, on Wednesday, February 1st, 1933, at 2 p.m. Interment in Little Lake Cemetery, Peterborough.

KEEP IN MIND
"Y'S" MEN'S MINSTRELS
COLLEGIATE AUDITORIUM
THURS., FRI., MARCH 2-3
1d-26-4201

Electric Light Bulbs
40 and 60 Watt
2 for 25c

Fresh Firsts, Eggs, doz. 19c
Sliced Bologna, lb. 10c
Sliced Bacon Squares, lb. 10c
Homestead Cream Biscuits, lb. 10c
Cooking Onions, 5 lbs. 10c
Sea Bird Sardines, tin .. 10c
Shrimp, 2 tins 35c
Aylmer Pork & Beans, large tin 10c
Tiger Catsup, large bottle, 2 for 25c
Roast Peameal Backs with Dressing, lb. 25c
(Cooked in our own kitchen)

HABOCO STORES
"More for Less"

If you want silence and solitude—don't advertise.

The Peterborough Examiner

PETERBOROUGH, ONTARIO, CANADA, TUESDAY, JANUARY 31, 1933

OSTEOPATHIC SPINAL
Sunlight and Foot Treatments
W. A. SETTLE
124 Hunter St., West—Phone 649

LOCALS

ASK A POLICEMAN

If you want to know anything about Scotch Coal. The Police Station uses it. We have all other kinds too. Sanitary Ice, Coal, Wood and Coke Supply. Phone 3700. dtf

PETERBORO MALE VOICE CHOIR

Rehearsal at 8 p.m. tonight in St. Andrew's School Room.

KNIGHTS OF PYTHIAS.

Regular Dance Wednesday evening. Euchre Thursday evening, Six good prizes. 1d-26-4205

DANCE.

At Indian River Hall on Friday, February 3. Fife's 4-piece orchestra. Gents, 50c. Ladies supply cake. 2d-27-338

CARD OF THANKS.

Mr. Herman Crary wishes to thank the Sisters and Nurses of St. Joseph's Hospital, attending doctor; Mr. Dickson Davidson, and friends, for their kindness during his recent illness.

21ST BATTALION.

Meeting to-morrow night at 8 o'clock. Every member present, please. 1d-26-4199

RANGERS BAND.

The band will meet for practice to-night. A full attendance is requested. 1d-26-4200

CHOICE DAFFODILS.

60 Cents per dozen.—A Blade and Son, Cor. Park and Dublin. Phone 508. 2d-27-328

SPECIAL MEETING

of the Humane Society will be held in the Chamber of Commerce on Tuesday evening, Jan. 31st at 8 o'clock. A full attendance of members is requested. 2d-26-297

WELL — WELL — WELL!

Still delivering the Best Fuels money can buy — American "Blue"—Scotch and Welsh Anthracite—Coke—Pocohontas—all sizes Blower Coal Hard and Soft Wood. All at present prices. Est. J. E. A. Fitzgerald. 253 Hunter Street. Phone 111. 11d-26-4071

YOUR EYES

See us and see Better—glasses if necessary—good advice if not. W. H. Lacey (opposite Examiner). Phone 1160; 1084J for evening appointment. Tues-Fri.-1009

WOOD.

Dry Body Hardwood, heavy Hardwood Slabs, Hemlock Slabs and dry Body Mixed Wood. Cut as required. Phone 96. McCarthy & Johnston.
Tues.-Fri.-t.f.

NOTICE

All furnace work, plumbing and tinsmithing from this date at a reduced price. Geo. A. Welch, 348 Water St. Phone 3861. tts-tf

LET'S ALL GO—WHERE?

To see "The New Minister" at Knox Lecture Hall, Friday, February 3, 8 p.m. A musical comedy, presented by the choir of Mark St. Church. 2d-31,2-4202

TINSMITHING, HEATING, PLUMBING

New low prices on all lines. Free examination and report.
W. R. TURNER
195 Simcoe Street. Phone 591
SOLE AGENT FOR THE HECLA FURNACE
TTS, tf

HYMN BOOKS WANTED

A request has been made to The Examiner to secure some hymn books for one of the camps on the Minden-Dorset Highway. In the letter received by The Examiner, it states that they hold meetings every Sunday, but have no hymn books for use. The writer of the letter states that they have nothing to complain of. The food is of the best, and the beds good to sleep in. If someone will supply some hymn books, The Examiner will forward them on.

EARNINGS OF FORMER STAR

(Continued from page 1)

any woman who will support him in accustomed style," it continued. The story referred to the actor as "Francis X. Busman, movie Adonis."

"I think I'm the first movie actor in history to admit failure and to admit I'm in search for a wealthy wife. Of course I mean failure in a financial sense, not as an actor," counsel continued to read from the clipping.

"I suppose I might be called a prospective Gigolo or something," the clipping went on.

"Bushman never said that," the actor asserted indignantly. "The whole thing was a publicity stunt."

The clipping was admitted as evidence.

He still stuck to the story Hamilton was intoxicated at the time of the accident. It also developed Bushman's driver had not paid an $18 hotel bill at Wardsville, although the actor said he had given the chauffeur money to pay it. The $700 repair bill was also unpaid.

WESTERN HIGHWAYS SLIPPERY

WINDSOR, Ont.—Motorists today were warned Western Ontario highways were slippery and dangerous. A light snowfall melted slightly and then froze. Numerous minor accidents were reported but none were serious.

ROME ACCEPTS U.S. INVITATION

Study British Response For Hint as to Stand on Trade Deal.

MAIN TOPIC WAR DEBTS.

ROME, January 31 (C.P.). — The Italian Government accepted to-day the offer of the United States Government for a discussion of the war debt as soon as possible after Franklin D. Roosevelt takes office as American President.

The acceptance was made without reference to possible trade discussions. The announcement simply stated that Premier Mussolini has given a favorable answer to the United States Government's offer.

The communique said: "The head of the Government has given instructions to the Ambassador in Washington to respond favorably to the offer of the American Government to discuss the question of debts."

Italy's acceptance was indicated by the reaction following the publication of the offer last Tuesday. In the meanwhile, however, the Government was studying the British response to a similar offer and the American reaction to it in order to decide what course to take in regard to possible trade or other concessions.

It was understood that President-elect Roosevelt desired compensation in some form for revision of the debts.

Weddings

SMART—SIMMONS.

A pretty wedding was solemnized quietly last evening at St. John's Church, when Edna Kathleen Simmons, eldest daughter of Mr. and Mrs. A. C. Simmons, and Mr. Frank George Smart of Peterborough, eldest son of Mr. and Mrs. F. G. Smart of Shepton Mallett, Somerset, England, were united in the holy bonds of matrimony by the Rt. Rev. Archdeacon Blagrave.

The bride, who was given in marriage by her father, was attired in a dress of maroon silk flat crepe, with felt hat to match, brown suede gloves and bouquet of pink and white carnations tied with wide white ribbon.

The bridesmaid, Miss Lillian Simmons, sister of the bride, wore Monet blue French silk crepe crepe trimmed with grey, with matching felt hat, grey gloves and bouquet of pink tulips and white narcisus, tied with wide pink ribbon.

Mr. Earl Francis acted as best man.

After the ceremony, a dainty supper was served to the immediate relatives and friends of the bridal party.

Mr. and Mrs. Smart will live in Peterborough.

Obituary

MRS. ELIZA JOSEPHINE MANNING.

Following a brief illness, the death occurred on Saturday of Eliza Josephine Smith Manning, wife of Rev. Henry M. Manning, at her home, 389 Manor Road, East. Mrs. Manning, who was in her eighty-third year, was well-known both in Ontario and Western Canada, having accompanied her husband, a former Methodist minister and pioneer missionary, who ministered to many charges. She was born in Collingwood, Ont. Shortly after their marriage fifty-eight years ago, Rev. Mr. and Mrs. Manning went out to Western Canada as missionaries, laboring among the Indians and were stationed at Winnipeg, Edmonton and Fort MacLeod. Returning to Eastern Canada, Mrs. Manning gave valuable assistance to her husband as he served numerous pastorates, among these being charges at Peterborough, Brampton, Clinton, Toronto, Uxbridge. Upon Rev. Mr. Manning's retirement in 1913 they took up residence in Peterboro and later in Oshawa. They came to Toronto to reside in 1925. Mrs. Manning was a member of Manor Road United Church. She had endeared herself to many congregations and was a devoted and active worker in the various missionary and women's organizations. Surviving her are her husband, three daughters, Mrs. A. H. Milner, Brampton; Mrs. J. E. Middleton, Peterborough; Mrs. J. H. Hare, Toronto, and two sons, Dr. Kempt Manning of Toronto and H. T. Manning of Stratford. The funeral service was held on Monday afternoon at 2 o'clock at Manor Road United Church. Interment was at Newmarket Cemetery.

Some Record Hogs

Mr. Farmer can you better this record?

Charles C. Dawson of R.R. 1 Balleboro recently shipped six hogs to Canada Packers Limited. Pure bred Yorkshires, 5 months and 2 weeks old, the hogs had an aggregate weight of 1,340 lbs., or an average of 224 lbs. each.

Largest Contribution To Relief Fund Will Be Made By The Two Governments

The largest contribution to Peterborough's Relief Fund will be made by the Government. It is a donation from the provincial federal treasuries, and its size depends upon the interest and generosity of local citizens in their response to the present appeal.

If we attain the objective of $20,000, the Government grant will be $40,000, and the total of $60,0000 will be available for helping to relieve the actual needs of so many families whose wage incomes have been cut off through no fault of their own.

The sheer of helplessness of hundreds of husbands and fathers does make a deep appeal to those who are more favorably situated, but this sentiment should be more than a feeling of sympathy and goodwill. Its genuine virtue is being tested now by the appeal which the community through its committee is directing to the citizens who sympathy is translated into a gift of money in whatever amounts they can afford.

Up to yesterday just 175 contributions had been received by City Treasurer Adams, and the fact that there are comparatively few one and two dollar subscriptions surely is not to be regarded as an evidence that those who can only afford to give that much decline to do so because it seems too small. The measure of the contribution is the spirit that actuates it and the means from which it is drawn.

The larger sums are the framework of the Fund; the smaller ones will help to amplify it as the expression of the community's willing and sympathetic heart to give whatever can be afforded.

The number of contributions will be a gauge or criterion which, it is sincerely hoped, will soon become more representative of Peterborough's spirit of generosity than the list already shows.

Turning to the first page in the City Treasurer's office, the following contributions are recorded in the order in which they were received, and others will be reported daily:—

Fred G Mann, 199 London St.	$5.00
Rev. Paul Costello	50.00
Mrs. S. E. Johnston	5.00
R. J. Kidd	50.00
Peterborough Examiner	50.00
Margaret Harrison	5.00
T. H. Glover	10.00
D. M. Bissell	10.00
Andrew Laidlaw	10.00
E. S. Martin	10.00
W. E. Perdue, Southerland Place	10.00
A. S. Zavitz	10.00
Mabel Collins	10.00
A Friend	1.00
W. Lech & Sons	10.00
Lillian E. Hall, Homewood Ave.	10.00
F. H. Dearborn, 676 Bethune St.	10.00
J. F. Strickland, Water St.	35.00
Rev. David Wrenn	10.00
Mrs. W. Rew, Gladstone Ave.	5.00
Miss N. R. Peck, Crown Apts.	2.00
Mrs. H. Rush, 182 McDonnell St.	10.00
Miss Maude Rush	10.00
Miss Alexandria Howson, London St.	10.00
Mrs. G. M. Roger, Gilmour St.	10.00
"A Friend"	300.00
St. Andrew's United Church	17.00
John M. Sargent, Charlotte St.	10.00
	$690.00

Campbell Will Attempt To Break Own Land Speed Record About February 10

NEW YORK, Jan. 31 (C.P.).—Sir Malcolm Campbell, still somewhat weak and shaky from an attack of influenza, arrived to-day on the liner Aquitania, en route to Daytona Beach, Fla., where he will attempt to raise his own world land speed record in his rebuilt racing car, Bluebird II.

"I'm all set to go as soon as beach conditions warrant," Sir Malcolm said, and went on to explain that would be about Feb. 10, the time of the full moon, when tide conditions are best on the Florida Beach.

Sir Malcolm was suffering from a high fever when he boarded the liner at Southampton last Tuesday, but he was able to get out of bed Saturday, and has been up and around since.

"I'm a little weak and flat," he said ruefully, and everything is too much trouble, but I expect all that to pass in a day or so."

Sir Malcolm will leave to-night at 10 o'clock for Daytona Beach. His car, which arrived last week, already has been shipped there to be set up and tested.

Emily Telephone Co. Re-Elects Officers

OMEMEE, Jan. 31. — (Examiner Correspondence). — Some twenty-five interested subscribers of the Municipal Telephone System met on Wednesday to receive reports of management.

J. H. Thorne was appointed chairman The auditor, Albert Carroll thoroughly explained the report which he and Paul Maguire had prepared A cash balance of $433,17 stood to the credit of the System on December 31, 1932. Various opinions were given as to the best system of collection of switch fees and other items. S. B. Carew J. H. Thorne and P. J. Harrington were reappointed commissioners. Albert Carroll and Milton Sherin were appointed auditors at the same salary at previous years.

S. B. Carew briefly reported the matters discussed at Toronto Convention in October of last year and advised the subscribers to continue to support the Independent Telephone Association.

Coal Combine Probe Is Opened In Toronto

TORONTO, Jan. 31.—(CP)—Investigation of an alleged combine in the importation and distribution of British anthracite coal in Canada continued here today under E. A. McGregor, Ottawa, registrar of the Combines Investigation Act.

The inquiry was held wholly in camera with only those giving evidence or their counsel in attendance. "It is always easier to obtain frank and honest statements when the proceedings are held in private," Mr. McGregor explained.

Representatives of almost every section of the retail and wholesale coal trade in Toronto are expected to attend the hearing, which will continue for the rest of the week.

Canadian Coal Men Fight Freight Jump

WASHINGTON, Jan. 31 (C.P.)—Sixteen Canadian bituminous coal consumers and dealers to-day joined the opposition to the proposal of United States railroads for a 30 cents-a-ton increase in Lake cargo rates on coal destined for points east of the Straits of Mackinac and West of Brockville, Ont.

The carriers contended, in asking the Interstate Commerce Commission to approve the increase, that the present rates on Lake cargo coal were meant primarily for coal shipped to the Western part of the Lakes. Shipments to Lake Erie and Western Lake Ontario points have increased by leaps and bounds, they said, thus depriving the railroads of revenue from short hauls.

Kinsmen President Is Going To Toronto

Fred Percy accountant at the George street Branch of the Bank of Montreal here since October 1929, has received notification that he is to be transferred to the main office of the bank at Toronto.

Mr. Percy and his wife expect to leave the city some time this week. His successor here will be S. J. Puttenham who is being transferred from one of the Toronto branches.

Entering the service of the bank in 1919 in his home town, St. Thomas, Mr. Percy has since worked up the ladder to promotion at Kitchener, Chatham, Hamilton, West Lorne and Sarnia. He came to George Street Branch from Sarnia in October 1929.

One of the older members of the local Kinsmen Club, Mr. Percy was this year elected president. He had also held office as treasurer of the club, and was representative of the club on the Relief Committee.

BIG BUSINESS PROMISES AID; FARMERS WAIT

Insurance Company Moves Private Moratorium on Farm Foreclosures.

SEVEN STATES INVOLVED.

Mortgages Worth $400,000,000 Held in State of Iowa Alone.

(By Roy P. Porter, A.P. Staff Writer.)

DES MOINES, Jan. 31 (A.P.) — The American dirt farmer sat on his mortgaged throne to-day as big business and legislative bodies in seven States and the District of Columbia rushed to his rescue.

Big business, represented by five insurance companies among those holding $400,000,000 worth of mortgages in Iowa alone, bowed before the farmer with definit pledges in Iowa alone, bowed before the farmer with definite pledges and indications of moratoria in his plight.

Beside the insurers stood legislators ready to draft relief bills.

A series of events moved swiftly yesterday to turn the spotlight on the overalled king. What the farmers may expect in the way of assistance lies in these developments:

1.—The New York Life Insurance Company led the parade of insurers in proclaiming a private moratorium on farm foreclosures.

2.—The Aetna, Connecticut Mutual and Connecticut General Life Insurance Companies telegraphed Governor Clyde Herring of Iowa that they will comply with his proclaimed request to hold up farm foreclosures.

3.—The Iowa Senate Committee on emergency legislation approved a proposal to form a State-wide organization to assist both mortgagor and mortgagee.

4.—A South Dakota newspaperman—W. R. Ronald of Mitchell—attempted to override the Institute of American Meat Packers in a hearing on the Domestic Allotment Bill at Washington in defending the price fixing measure. He differed with the views held by the meat packers that the bill would be harmful.

5.—In Michigan, Colorado, Minnesota and Nebraska farm holiday groups joined to protest tax sales and to hear sheriffs and judges accede to their demands and help plead their troubles with mortgage holders.

FORECLOSURES ARE SUSPENDED

Prudential Insurance Action Applies to All Owner-Occupied Farms.

37,000 INVOLVED.

NEWARK, N.J., Jan. 31 (A.P.) — The Prudential Insurance Company announced to-day the suspension of all foreclosures on owner-occupied farms in Canada and the United States. The suspension will be effective indefinitely.

The suspension by the Prudential involves 37,000 farms and an investment of $200,000,000 or less than one-tenth of the company's resources.

In the case of farms occupied by tenants, the Prudential will proceed as usual, the company said, adding that there were exceptions where the company would not foreclose.

Another insurance company with offices here, the Mutual Benefit Life Insurance Company announced it would comply with the request of Governor Clyde Herring of Iowa and suspend all foreclosure proceedings in that State.

The action of the Mutual Benefit involves $32,670,000, of which $5,000,000 is in foreclosure litigation.

Livingstone Stewart Is Guest Speaker

Livingstone Stewart, president of the Young People's Society of Stewart Hall, was guest speaker last night at the regular meeting of the Young People of Mark street United Church. Mr Stewart gave a very interesting and helpful talk on "Education for World Peace."

The vice president of the society, Miss Edith Elmhirst, was in the chair for last night's meeting.

Arrangements were made to hold a skating party (weather permitting) on the last Monday in February, and it was decided to donate $25 to the church building fund.

Cleveland Robb, chairman of the Lookout committee, explained the workings of his group and asked the members to be on the watch for new additions to the membership roll.

Miss Helen Heffernan, a member of the Young People's group at St. Andrew's Church, took the Worship service and read the Scripture lesson.

A pleasing vocal duett was given by Miss Frances Wand and Miss Bertha Binks, entitled "Beulah Land."

A series of enjoyable games and the service of refreshments brought a profitable evening to a close.

Signs of Spring In Chandos Twp.

APSLEY, Jan. 31 (Examiner Correspondence).—Prolific signs of Spring are reported from Chandos Township. Leonard Johnston says he saw three flocks of wild geese last week, three blackbirds were seen together by a young lady, and Ned Tanner reports having seen a woodchuck sunning himself. While the ice on Loon Lake is about 13 inches thick, it is giving away from the shore, and as a consequence many who cross the lake have had a wetting, falling into the water and having to crawl ashore. Robert Tanner was one of the victims on Saturday.

INQUIRIES MADE IN FOUR TOWNS

Four Ontario Towns Figure in Unemployment Relief Inquiries.

TROUBLES AT ROCKLAND.

TORONTO, Jan. 31 (C.P.)—Four Ontario towns figured to-day in unemployment relief inquiries or in adjustments of the operation of their systems. In addition, the City of Sudbury relief will be operated by a government committee that has charge of the Sudbury district.

A general pronouncement on the relief question came from Premier G. S. Henry of Ontario at Sarnia last night when he intimated certain centres may be seeking to obtain from the Government more than is due them.

The spotlight of relief inquiries remains focussed on Sturgeon Falls in Northern Ontario, where a Royal Commission is entering its fourth week probing alleged irregularities in the system. Auditors found the Government had been charged greatly in excess of town expenditures.

An inspector of the municipal board will visit Alexandria in Glengarry County, where the practice is alleged of accepting a 10 per cent. discount from merchants on purchases of relief supplies. The town maintains though full Government payment is made for supplies, the 10 per cent discount arrangements was openly arrived at as a co-operative scheme to further relief and maintain the town financial position.

Inspector A. H. Thorburn, whose district comprises largely Prescott and Russell Counties, has completed investigations at Hawkesbury and Rockland. A misinterpretation governing direct and indirect relief at Hawkesbury was straightened out, he said.

In Rockland, the inspector said the relief committee had run into difficulties because of the refusal of banks to supply information concerning relief applicants' accounts. He said everything was "in good order" at Rockland.

JUDGE T. H. PUGH DIES IN DAKOTA

Deceased Was Born in the Township of South Monaghan.

12 YEARS ON BENCH.

From Dickinson, North Dakota word has been received of the death of Judge Thomas H. Pugh, a native of South Monaghan Township.

Of Irish - Canadian extraction Judge Pugh was the son of the late John and Sarah Pugh. He was born at Bensfort, S. Monaghan on July 6, 1868, and was educated at Port Hope. He went to North Dakota in 1897, and before becoming a jurist, he served in public office as an alderman in 1912 and 1913.

Survivors include his wife, a son Douglas and a daughter Mrs. Gail Austin all of Dickinson, also three brothers Alfred, Abner, and Robert Pugh all of Manitoba, and three sisters Miss Mildred Pugh of Valcarres, Saskatchewan and Mrs. Ben Johnson of 239 Lake street, Peterborough and Mrs. William Breckenridge of R. R. II Peterborough, and six grandchildren.

In its account of the funeral services for the late Judge Pugh, one of the Dickinson newspaper states in part:

"Membersof the Masonic, Elk and Oddfellow lodges and the Eastern Star, together with a large group of his close friends and relatives attended the rites, despite the heavy snow that brought motor travel in and out of the city practically to a standstill. Scores of other, however, including many fellow members of the bar and judges of the state supreme court, unable to get to Dickinson for the services sent their sympathy to the bereaved family.

"Simple services marked the final tribute to the veteran jurist. Rev. Edgar Winn, officiating delivered a glowing eulogy to the deceased. Judge Pugh's character, he said, was appropriately summed up in three words "Friendship, Fidelity and Faith"

12 Years on Bench

"Judge Pugh had served twelve years on the bench of the Sixth Judicial District. He was 64 years old. He had fought a valiant but losing battle against cancer for two years. Steadfastly refusing to accept the fact of his failing health, he continued to perform his duties of office, even after his strength was so exhausted that his waking hours were shortened to brief intervals during the day".

"At the November 8 election, he was renamed to a four-year term by a record majority, testimony of his widespread popularity through the district he served so well and faithfully".

"Among members of the bar Judge Pugh was known as one of the most outstanding legal minds in the State. He was admirably fitted both in knowledge and a sense of fair play to hold his judicial position."

Formerly southern Europe supplied the world with gladiolus, but the United States now supplies the great bulk of this crop.

TO-NIGHT
In Collegiate Auditorium
at 8.15 p.m.
Cathedral Players (of St. Peter's Parish) Present the Well-known Comedy
IT PAYS TO ADVERTISE
In three acts. Special Scenery. Splendid Orchestra. Miss Geraldine Collins, soloist.
Popular prices 50c and 25c (including tax. Proceeds for Charity.
1d-26-4198

ALL SAINTS' RINK
SKATING WITH BAND TO-NIGHT
AT 8 O'CLOCK. ADMISSION 15c AND 20c.
Hockey Engagements Phone 3775

JOPLING'S
Home Owned
SAVINGS FOR WEDNESDAY
Streaky Pork, fresh, by piece - 8c
Streaky Pork, pickled, by piece - 8c
Streaky Pork, sliced - - 10c
Best Pork Chops - - 2 lbs. 25c
Hams of Pork, half or whole, lb. - 10c
Shoulder Roast of Pork, lb. - 7 & 8c
Little Pork Sausage - 3 lbs. 25c
We Deliver Free

Petes Blank Bowmanville 2-0; Juniors Shutout Cobourg 7-0

GILLESPIE PLAYS BRILLIANT GAME IN THE NET AS LOCALS SHUTOUT RUBBERTOWN OUTFIT

Petes Deserve Victory at Bowmanville Although Having Little Edge on General Play — Carry 2 Goal Lead in Second Game of Group Series.

ARCHIE WEIR INJURED IN FIRST OF GAME; FORWARD PLAYERS SET TERRIFIC PACE

Journeying down to Bowmanville for the first game of their O.H.A. group championship series last night, the Petes' intermediates shut out the homesters, 2 to 0, in a sparkling sixty minutes of hockey on fast ice. A fair-sized crowd of Bowmanville rooters kept the place in an uproar till the fast-travelling Blue and White squad scored its second goal, in the third period. Their other one came in the first.

Play was fast, close and thrilling from start to finish, with the Petes deserving the win but having little edge on the general play. The two-goal margin gives them an advantage in the home and home series, the return contest being here Friday. Last night's game was marred by an accident to Archie Weir, stellar local defenceman. He had his nose broken early in the first period when checking a man, the latter's stick hitting him hard as he fell, though quite accidental..

Weir was helped from the rink and taken in charge by a doctor, his wound necessitating two stitches and a clip to close. The Petes played the rest of the contest handicapped by the loss of this outstanding player. But they proved just as strong as the battling Bowmanville bunch the whole way.

Brilliant in Goal.

Aside from a brilliant performance in the goal by Jim Gillespie, none of the Petes outshone the others. They all worked their heads off and kept up a terrific pace and a fine checking game. The second forward line in particular starred at effective back-checking, while LeBarr and Howe proved hard to penetrate on defence. Jarvis' sweeping check at centre, Creighton and Hatton at all-around fighting hockey, threatening offensive play by Ellis, Dundas and Dallin. These were the reasons why the classy Wright outfit blanked the enemy.

Martyn turned in a great goal-tending job for the homesters, both those that beat him being impossible to save. He stopped all kinds of tough ones, and he had good support from his whole team. The two Pipers and Jamieson were most effective, while Hooper was tricky as ever at times. Four penalties apiece marked it as a clean game, though Referee Armstrong certainly didn't give the visiting team any breaks.

Open At Fast Clip.

The teams opened up at a fast pace on good ice, with the locals threatening right off the bat. The period was still young when Hooper tore down and tried to split the Petes' defence. Howe and Weir closed in on him, the former getting in a square bodycheck and toppling Hooper over suddenly against Weir. As Hooper fell his stick flew up and struck Archie across the nose. Weir was helped off the ice, his nose broken by the blow.

Both goalies had plenty to do as play rushed from end to end at a speedy and even clip, with the fans rattling the rafters with their roars. Cameron drew a penalty for tripping Creighton, as "Red" sifted in with what looked like a sure goal. LeBarr almost got through, and then Chartren was chased for tripping. The Petes had a decided edge then but could not fool Martyn. Ellis and Dundas worked in nicely but the shot was smothered. With three minutes to go, the local second line got in and scored on a fine piece of close-in combination. Jarvis shoved the puck across before the goal, Hatton banged one that was blocked and Creighton slapped in the rebound.

Several Close Calls.

Howe went off for holding to start the second, and the homesters nearly scored half a dozen times but Gillespie was right on. Good backchecking and defence-work kept Bowmanville at bay till Howe returned, but then LeBarr got it for tripping. Play was furious but still the rugged Liftlockers stood them off. Howe and I. Piper were benched for roughing it, though it was a raw one on Eric who hadn't made a move. The locals then began peppering Martyn but couldn't find a hole, and play continued hard and even, but scoreless, till the bell.

Ellis missed an open net on a fine rush early in the third and the Petes continued to buzz around for awhile. Howe's hard rush and shot was blocked, and I Piper made Gillespie come out fast to save. Then Dundas hurled himself through the defence back of Ellis to take the latter's rebound and blaze it in for the second local marker. Bowmanville turned on the works and only fine backchecking by the second line and brilliant net-guarding kept them off the score-sheet. LeBarr got it for charging, and Ellis gave a fine display of stick-handling to kill time, the bell finally being rung for ragging the puck.

Defensive Hockey.

Hooper got the finger next for charging and both Dallin and Dundas threatened to sink another. Hatton, Creighton and Jarvis all worked deep into enemy territory several times, but Bowmanville came right back with hard rushes that kept the local defence and Gillespie working overtime to handle. The homesters had four up and fighting hard at the last, with the Petes satisfied to play a strictly defensive, and canny brand of hockey till the final gong.

The teams:

Petes: Goal, Gillespie; defence, Weir and LeBarr; centre, Ellis; wings, Dallin and Dundas; alternates, Howe, Jarvis, Creighton and Hatton.

Bowmanville: Goal, Martyn; defence, Densem and Cameron; centre, G. Piper; wings, I. Piper and Jamieson; alternates, Chartren, Hooper, Prindle and Candler.

Summary:

First Period

Petes—Creighton (Hatton, Jarvis) 17.00

Penalties—Cameron and Chartren.

Second Period

No score.

Penalties—Howe, 2, LeBarr, I. Piper.

Third Period

Petes—Dundas (Ellis) 4.00

Penalties—LeBarr, Hooper.

WINGS TANGLE WITH RANGERS

Win for Amerks To-night Will Cut Leafs' Lead to Six Points.

SENATORS AT CANADIENS.

TORONTO, Jan. 31.—(CP)—Intra-sectional warfare features tonight's four-game National Hockey League card, headlined by Gotham's battle of the Titans where Detroit Red Wings, rudely halted in the season's longest winning streak, tangle with New York Rangers. Start of a ne wvictory trail and a tie for leadership in the group standing beckon Red Wings to supreme effort.

Tied for second-place with Detroit, Boston Bruins are at home to Tommy Gorman's last-place Chicago Black Hawks who have yet to win a game from Art Ross' heavyweights this season. Boston can join Detroit and Rangers in a triple-tie for leadership of the group—if the Red Wings win, and they can defeat Chicago.

Canadian section clashes bring together the group-leading Toronto Maple Leafs and New York Americans at the home of the Stanley Cup holders. Toronto has yet to score a win over the Star-Spangled crew this season. In three attempts the best they could do was tie on the last occasion Joe Simpson's men were in Toronto and lose twice in New York.

Stung by a 9-1 trouncing from Rangers, Ottawa Senators travel to Montreal to meet the last-place Canadiens. Newsy Lalonde's Habitants can tie with Ottawa for fourth place by winning.

With Montreal Maroons idle, the game at Toronto may effect the standings. A win for Americans will out the Leafs lead to six points and place the New Yorkers in undisputed possession of second place now held jointly with Maroons.

Belleville Loses to Maroons 4-2

HOCKEY SCORES

O.H.A. SENIOR A.

Hamilton 5, Nationals 1.

O.H.A. SENIOR B.

Brantford 3, Kitchener 1.

O.H.A. INTERMEDIATE.

Peterborough 2, Bowmanville 0.
Midland 3, Collingwood 1.
Bolton 4, Aurora 2.
Port Hope 9, Orono 2.
Stouffville 1, Sutton 0.
Whitby 4, Port Perry 2.
Elora 11, Elmira 4.
Goderich 3, Clinton 1.
Palmerston 1, Listowel 0.
Coldwater 6, Orillia 1.
Paris 6, Port Dover 2.
Campbellford 4, Belleville 2.
Dunnville 4, Simcoe 3.
Camp Borden 6, Barrie 5.

O.H.A. JUNIOR.

Oshawa 4 ,Toronto Lions 3.
U.T.S. 5, Jarvis C.I. 1.
Peterborough 7, Cobourg 0.
Guelph 3, New Hamburg 0.
Paris 3, Ingersoll 1.
Niagara Falls 5, Port Colborne 2.
Georgetown 4, Burlington 2.
Kitchener 10 ,Brantford 2.

INTERCOLLEGIATE SENIOR.

McGill 4, U. of T. 2.

SMELTERS WIN INITIAL GAME

Veteran Neal Scores Lone Goal for Marmora in Home Battle.

FINAL COUNT 4-1.

MARMORA, Jan. 31 (Examiner Correspondence).—The first hockey game which has been possible this season was played on the Marmora rink at short notice on Saturday evening between the Marmora and Deloro Seniors. The ice was in very good shape and a goodly sized crowd viewed the game.

Within five minutes of the start Deloro scored through A. Phillips, and H. Dorie, Marmora, tried hard to reduce the lead but Murray was in his best form in the visitors' goals. In the second half play was livelier and whereas Marmora had hard luck on more than one occasion, the visitors again successfully tested G. Hewitt through Brown and Stewart. Play in the third period was very vigorous and generally of the individual type. The veteran Neal finally scored for the homesters, who conceded Deloro their first win in the league by 4-1.

W. Kerr, Jr., refereed to the satisfaction of both teams. Teams:

Deloro.—Goal, R. D. Murray; defence, A. S. Brown, H. Dorie; centre, A. Phillips; wings, John O'Neill, G. Stewart; subs., G. O'Neill, W. Simmons, E. Phillips, C. Clemens.

Goal umpire.—F. Clemens.

Marmora.—Goal, G. Hewett; defence, F. Burns, C. McCoy; centre, G. McWilliams; wings, F. Burns, H. Hewitt; subs, R. Campion, T. Shannon, R. Neal, H. Bradley.

Goal umpire, P. Gray.

TEMPEST IN TEAPOT.

LONDON, Ont. — Word was received in London to-day from Hector Charlesworth, chairman of the Canadian Radio Commission, indicating the question of preference for civilian bands over permanent force organizations for broadcasting would be settled satisfactorily.

"The matter has been much exaggerated," Mr. Charlesworth said. "Relations between the Commission and the musicians of London are most cordial.

REDMEN'S RALLY IN 3RD CANTO ACCOUNTS FOR WIN

Ingram Brothers, Hulin and Whitton Are Outstanding Stars for Winners.

STIFF CHECKING.

BELLEVILLE, Jan. 30.—(Special to The Examiner).—Campbellford intermediates upset the old dope sheet last night when they handed the Belleville Doherty Athletic Club their first defeat of the season, 4-2, coming from behind like a good team should, to knott the count at two all and bagging a couple in the final frame and left a crowd stunned from the suddenness of the attack and the relentlessness of their playing. It was not a pink tea affair and more than one free for all was staged during the pastime, Sherry and Buster Whitton tangling, while Harry Morgan and Fred Igram had a couple of brushes and the blows that were exchanged were no love taps either. It was the best played and with the most sustained speed of any game played here this season and the winners had full credit for their fine play. Belleville was handicapped in that Nicoll, their star center man of the second line, suffered a painful hip injury in the first period and did not come back until the final frame, was near completed.

Oustanding Stars

The Ingram brothers stood out like a beacon on a rock bound coast. Harry bumping all and sundry on the defense, as well as making many excellent rushes, while Fred Ingram carried the play along the boards and was the most constant threat in driving low hard shots at Tice. "Buck" Hulin, a goalie who was always good, was pressed into service and he made good in a big way, but he was helped in his wonderful work by the sniping of the Belleville crew, they not trying to pick the corners, but rather taking pot luck at the pads and that is what a goalie wears them for—to stop the rubber thrown at him. "Buster" Whitton went well and was a constant threat, but Ken Davis was lashed to the mast all evening.

For the losers, "Red" Macdonald, "Pete" Morgan and Gord McBrien were easily the best. The team as a whole, combined better than did Campbellford, but their work was nullified by the constant backchecking of the Northerners. Campbellford were content to let Belleville carry the play to them, relying on their quick breaks and parried thrusts on goal, to win the verdict and their system bore fruit. The speed at which Belleville travelled was sure to have its effect before game time and once the speed merchants were whittled down to the winners' size, it was simply the matter of taking them and this they did quite conclusively. Pete Morgan scored the first goal in the first five minutes of play. Sherry carried down through center and after passing the blue line laid over a perfect pass to Pete. He siddled around McArthur, and not finding an opening went around the net to hook the rubber into twine. Early in the second frame, Alex Weir countered on a pass from Red Macdonald catching Hulin flatfooted on the play but the two goal lead was shortlived as Buster Whitton counted from a scramble in front of the Belleville net. The softest goal of the night was scored by Harry Ingram, Tice falling for the drive, the puck passing under his body. Opening the third frame Campbellford turned on the juice and McKay scored on a nice combination play from Fred Ingram and Harry Ingram put the game beyond doubt, when he travelled the length of the ice to beat Tice from close range. The locals tried hard and missed many opportunities by poor marksmanship. Campbellford played a strictly defensive game and held their lead until the end.

Line up:

Belleville A.C.—Goal, Tice; defense, Sherry and Weir; center, McKeekin; wings, Pete Morgan and Red Macdonald; subs, Nicoll, P. Morgan, Hull and Naud.

Campbellford—Goal, Hulin; defense, McArthur and H. Ingram; center, Davis; wings, McKay and F. Ingram; subs, Whitton, Copperthwaite and Bush.

Referee—Joe Smith, Kingston.

Summary:

First Period.

Belleville—P. Morgan (Sherry) 5.00

Second Period.

Belleville—A. Weir (Macdonald) 1.10
Campbellford—Whitton 6.20
Campbellford—H. Ingram .. 6.12

Third Period.

Campbellford—McKay (F. Ingram) 19.50
Campbellford—H. Ingram ... .20

To-Night's Hockey

NATIONAL HOCKEY LEAGUE
Ottawa at Canadiens.
Detroit at Rangers.
Chicago at Boston.
Americans at Toronto.

WESTERN CANADA LEAGUE
Edmonton at Vancouver.
Calgary at Saskatoon

CANADIAN AMERICAN
Quebec at Providence.

INTERNATIONAL
Buffalo at Windsor.

O. H. A. SENIOR "A"
Kitchener at Port Colborne.

LAKEFELD WINS CURLING HONORS

Winners Again Qualify to Play-off for O. C. A. District Trophy.

FINAL COUNT 27-21.

In beating Peterborough by 6 shots on an aggregate score of 27-21, Lakefield rinks yesterday afternoon won the Ontario Curling Association silver cup, emblematic of the group championship for the second year in succession for the District Cup series. In addition, Lakefield again qualifies to go to Toronto to play off with the finalists of fifteen other groups for the O.C.A. District Cup.

Yesterday's games, although open to all clubs in District 13, was only contested by rinks from Peterborough and Lakefield. It is a 2-rink competition. J. Mayneord was umpire.

The personnel of the rinks was as follows:

Lakefield	Peterborough.
E. H. Northey	A. A. Richardson
W. G. Morrison	G. N. Hall
B. Q. Dench	O. McGill
P. Spence	D. M. Bissell
Skip 18	Skip 6
Peterborough.	**Lakefield.**
C. H. Williamson	N. H. Moore
E. J. Cullen	Reg. Murduff
N. H. Hamley	Dr. T. J. Gibson
J. H. Sedgewick	D. Charlton
Skip 15	Skip 9

FIGHTS LAST NIGHT

(By the Associated Press)

CLEVELAND—Gorilla Jones, Akron, O., knocked out Sammy Slaughter, Terre Haute, Ind. (7), for N. B. A. middle weight championship recognition; Ben Jeby, recognized as middleweight champion in New York, stopped Paul Pirrone, Cleveland (6) non-title; Paul Dazzo, Chicago, outpointed Ross Fields, Cleveland (6); Phil Cohen, New York, knocked out Jack Pallat, Cleveland (1).

PITTSBURGH — Barney Ross, Chicago, knocked out Johnny Datto, Cleveland (2); Mos Bulch, Pittsburgh, knocked out Joey Palazzola, Detroit (2).

NEW YORK—Innocente Baiguera, Italy, stopped Frank Montagna, Newark (5); Baby Joe Gans, Los Angeles, knocked out Ralph Landis, Brooklyn (3); Joe Burnal, San Francisco, stopped Al Napolitano, New York (8).

CHICAGO — Frankie O'Brien, Hartford, Conn. stopped Kid Leonard Moline, Ill. (8).

PHILADELPHIA—Harry Dublinsky, Chicago, outpointed Eddie Cool, Philadelphia (10); Tony Falco, Philadelphia, knocked out Santiago Zorilla, Panama (1).

ZANESVILLE, O.—George Annarino, Newark, O. outpointed William Davies, Pittsburgh (10).

ADRIAN, Mich.—Eddie Koppy, Detroit, knocked out Tommy Rosenberg, South Bend, Ind. (6); Kayo Redman, Detroit, outpointed Gene Thompson, South Bend (6); Harry Fine, Detroit, outpointed Eddie Isaacs, Toledo (6).

BALTIMORE — Lew Raymond, Baltimore, outpointed Ray Bowen, Washington, D. C. (8).

Hockey Records

O.H.A. SENIOR "A" SERIES

	G	W	L	T	F	A	P
Hamilton ..	18	13	5	0	48	26	30
Marlboros..	18	10	6	2	43	38	26
Niag. Falls.	17	9	6	2	43	34	24
Pt. Colborne	17	8	7	2	27	22	18
Kitchener ..	17	5	11	1	25	40	13
Nationas ..	18	6	11	1	30	41	13
*U. of T. ...	9	2	7	0	14	29	8
					230	230	

*—Double points count when U. of T. plays.

Future Games

To-night — Kitchener at Port Coborne.

Friday— Kitchener at Marboros. Nationals at Niagara Falls, Hamilton at Port Colborne.

CANADIAN-AMERICAN LEAGUE

	G	W	L	T	F	A	P
Philadelphia	27	13	8	6	71	54	32
Boston	23	12	7	4	71	46	28
Providence..	24	12	9	3	58	32	27
New Haven	22	9	10	3	48	59	21
Quebec	26	6	18	2	51	88	14
					299	299	

Future Games.

To-night—Quebec at Providence.
Wednesday — Quebec at Boston.
Thursday—New Haven at Providence.
Saturday—Providence at Boston.

AMERICAN ASSOCIATION

Second Series.

	W	L	F	A	P
Tulsa	4	1	12	9	8
Wichita..	1	0	4	2	2
St Louis..	1	3	6	9	2
Kansas City..	1	3	8	10	2

CONNY SMYTHE WANTS KILREA OF SENATORS

Leaf Manager Willing to Trade Blair, Gracie and Doraty for Left Winger.

ALSO LEND ROBERTSON.

TORONTO, Jan. 31 (C.P.)—Conny Smythe had his trading irons out again to-day, bidding for one of hockey's greatest left wingers—Hec Kilrea. As usual, the managing director of Toronto's Maple Leafs is willing to pay.

No cash is involved in a deal Smythe proposed to Frank Ahearn, president of Ottawa Senators, which would bring Kilrea to Toronto. In return for the blonde flyer Leafs would give an entire forward line and loan Senators a defenceman for the balance of the season.

Smythe told Ahearn he would send Andy Blair, Bob Gracie and Ken Dorathy to Ottawa for one of the few high-grade forwards Senators have on the roster. In addition he would send Freddy Robertson, Syracuse defenceman, who is the property of the Toronto club, to Ottawa on loan for the rest of the campaign.

Not Confident.

The Leaf boss said last night he had written his offer to Ahearn, who admittedly is in search of material to bolster Senators. One of the National League's most disappointing performers after getting away to a fast start, Senators have tobogganed with hardly a halt since late in December.

But even Smythe was none too confident his offer would be accepted. The Ottawa management has indicated a willingness to use the young Kilrea, Wally, in a deal or trade Alex. Smith, defenceman, or Alex. Connell, veteran goalie. He has announced Hec Kilrea is not on the market.

The Toronto offer, involving three Leaf players who between them have scored almost as many points as Ottawa's crack Cooney ,Weiland-Frank Finnigan-Kilrea line, may move Ahearn to change his mind. Kilrea has scored 10 goals and made five assists so far this season, and the trio has accounted for 48 scoring points.

Total 35 Points.

The "pepper line" Smythe offers for Kilrea has put up 35 points, Doraty accounting for 13 and Blair and Gracie 11 each.

Two years ago the Toronto manager teamed up with Senators to complete one of hockey's biggest deals. Smythe got King Clancy, but he gave two forwards, Eric Pettinger and Danny Cox and cash reported to amount to $30,000 in return for the sensational defenceman.

Hockey Schedule

SOUTHEND LEAGUE

Half a dozen or so Southend Hockey League games have had to be postponed the past month, due to soft ice. These will be run off, provided there is ice, as folows, at the Sacred Heart rinks:

Bantams—

Feb. 2—Empire Club vs. Canucks 6 to 7.

Feb. 7—Canucks vs. Warne Bros. 6 to 7.

Juveniles—

Feb. 2—Rangers vs. Black Hawks, 7 to 8.

Feb. 7—Rangers vs. Albion Knitting 7 to 8.

Intermediates—

Feb. 7—Pirates vs. Park Hill, 8 to 9.

Feb. 7—Northenders vs. Canucks, 9 to 10.

PETERBOROUGH JUNIORS SWAMP LAKESHORE AGGREGATION UNDER 7-0 SETBACK ON COBOURG ICE

Winners Garner Three Goals in First and Two in Second and Third in a Game in Which They Were Complete Masters All the Way.

FORWARDS DISPLAY ALL-AROUND TEAMWORK AS LOCAL SET DAZZLING PACE TO COP WIN

Their speedy attacks working with perfect cohesion and machine-like precision, while their defensive tactics effectually smothered the onslaughts of their opponents, the Peterborough juniors furnished Cobourg with another lesson in the 1933 brand of hockey, whitewashing them in their own ice palace on the lakeshore last night by 7 goals to 0.

In all their movements the young Petes showed the marked benefits derived from Coach Frank Buckland's tuition. Cobourg could not withstand their well-drilled attacks, while the frenzied offensive that the home squad unleashed in the last period broke helplessly on their nicely marshalled defences.

Not only did the winners show better all-around teamwork, but they also outspeeded and outlasted the husky Cobourg crew. Except in some stages of that hectic final stanza when the losers threw every man up forward in their desperate attempts to place a marker on the score column, the Petes were in full control of the affair.

Score Three in First.

Stepping out in the first period, they ran in three goals. In the second they added two more, and in the final gallop they garnered two more despite the fact that they were mainly on the defensive.

The Petes' smartly executed attacks put them in the driver's seat at the outset and play ranged up at the Cobourg end. They grabbed their initial counter when Calladine carried the rubber up to the goalmouth. His shot was deflected, but MacGregor dug the disc out of the corner and passed smartly to Jay, who was camped out in front and whose shot found the corner of the twine.

Calladine led several other sorties that ended in pileups near the nets, as Goalie Mitchell barged out to meet him. However, the Petes' centre fooled Mitchell when he snared his own rebound, circled the back of the nets and flicked one in from the side.

The Petes were hanging nicely to their checks and the Cobourg thrusts mostly ended up in solos in the corner or their hurried shots from well out were wide of the mark. Burley set sail with a rush, was bodied at the defence, but Cadd, coming up behind, retrieved the disc and swept in on top of Mitchell for the third goal.

Calladine Scores Again.

Early in the second canter, a Cobourg rush ended in the corner. Calladine speeded up centre, leaving the opposing forwards flat-footed and split the defence with a knee-high shot that found the twine.

Cobourg had been carrying their sticks rather high and were charging in their determined drives to keep the busy Petes out. Comrie was waved to the penalty box three times in quick succession for charging. Calladine and Cadd teamed up for their next goal, Calladine slipping the elongated defence man the disc as they met the Cobourg defence pair. Cadd's shot beat Mitchell from close in.

All except the Cobourg goalie swept down upon the Petes in a solid wall in the last 15 minutes of the game as the home brigade strove grimly to register. Although they hemmed the Petes in, their scoring efforts were barren. Sanderson, between the winner's posts, handled all the rubber that was tossed at him in large doses at this stage. Cadd broke free and fed a pass to Calladine who raced in on Mitchell to score easily.

A few minutes later Jay and MacGregor did the same thing, the former doing the gunning to nick the seventh and last counter.

Stellar Performances.

Picking stars on the winners' lineup is difficult, since all ten players turned in stellar performances. Perhaps Calladine as the pivot man to the first line's attack was outstanding, his speed, trickiness and heady playing making him quite noticeable. Although they didn't gain the score sheet, the second line was most effective, all three of its members surprising the Cobourg fans with their burning speed and dash. Cadd instituted many rushes and was steady on the defence, while both Weir and Fenton also loomed largely in the play. No player on the team has shown just as much improvement as Sanderson, who is turning out to be a clever, staunch net-minder who is gaining steadying assurance as he masters all the tricks in his business.

Henderson was the best on the ice for Cobourg. He was not only fast, but every rush he made was dangerous, as he is a nice stickhandler. Comrie and Goody teamed nicely on the defence, but the former was sometimes clumsy in his moves, which drew the condemnation of Referee Edgars, who, by the way, had an easy evening as both teams were wholly disposed to tend wholly to the game.

The Teams.

Peterborough—Goal, Sanderson; defence, Cadd and Weir; centre, Calladine; wings, MacGregor and Jay; alternates, Fenton, Hill, Williamson and Burley.

Cobourg—Goal, Mitchell; defence, Comrie and Goody; centre, Henderson; wings, Bevins and Hie; alternates, E. Parker, J. Parker, Lucas and Johnston.

Referee—"Ginger" Edgar.

Summary.

—First Period—

1. Peterborough—Jay (MacGregor), 2.00.
2. Peterborough—Calladine, 6.00.
3. Peterborough — Cadd (Burley), 4.00.

—Second Period—

4. Peterborough—Calladine, 3.00.
5. Peterborough—Cadd (Calladine), 1.00.

Penalties—Jay, Henderson, Comrie, 3.

—Third Period—

6. Peterborough—Calladine (Cadd), 8.00.
7. Peterborough—MacGregor (Jay), 3.30.

Penalties — Comrie, Williamson, Goody.

COOK SHARES SCORING LEAD

Rangers' Right Wing Star and Maroon Sniper Have 29 Points Each.

HORNER TOPS "BAD BOYS."

MONTREAL, Jan. 31. — "Bill" Cook, right-winger, secured four points during scoring splurges of the New York Rangers during the past seven days, while Laurence Northcott, left-winger of Montreal Maroons, only scored two. Consequently, the weekly scoring statistics of the National Hockey League last night showed these two players deadlocked for the leadership, each having 29 points. Northcott's were made up of 19 goals, highest in the whole league, and 10 assists, while Cook has 15 goals and 14 assists.

"Red" Horner of the Toronto Leafs continues to pile up penalties, having spent 98 minutes, more than a game and a half, with the timekeepers. He is 20 minutes ahead of the leader in the United States Division, "Ching" Johnson, Rangers, who has served 78 minutes.

Advertise in The Examiner

BENEFIT HOCKEY GAMES FOR GEORGE MERRETT

WHO LOST AN EYE IN A GAME THIS SEASON

BROCK ST. RINK

WEDNESDAY, FEB. 1st

TWO GAMES

7.15----ROTARY vs. P.C.I.

8.30--INTERMEDIATES vs. EAST PETERBORO STARS

See Frank (King) Clancy and Irvine Bailey of the Maple Leafs referee. Percy Bond, president O.H.A., master of ceremonies.

ADMISSION 25c. RESERVED SEATS 35c

Children unaccompanied after 8 o'clock 10c

Our Boarding House - - - - - - - - - - - - - By Ahern

Ruth Unworried As To 1933 Salary Dispute Outcome

DINNERWARE TO-NIGHT

LAST TIMES To-night 7.00 - 9.00

"If I Had a Million"
Entertainment Plus—With the Greatest Cast Ever Seen in the Same Picture

Wednesday and Thursday

ANOTHER BIG BARGAIN SHOW
TWO FEATURE PROGRAM
NOTE: Last Evening Performance Commences at 8.30

FEATURE NO. 1

AIR MAIL

THE EPIC THRILLER!

With RALPH BELLAMY, Gloria Stuart, Pat O'Brien, Slim Summerville, Lilian Bond, Russell Hopton. Produced by Carl Laemmle, Jr. from a story by Dale Van Every and Frank Wead. Directed by John Ford. Presented by Carl Laemmle. A UNIVERSAL PICTURE.

FEATURE NO. 2

WHY DO PEOPLE SAY "s-s-sh!" when this book is mentioned? Are they afraid to admit that such things can be true?

MATINEES DAILY

TIFFANY THAYER'S sensational novel . . . gripping on the screen!

"13 WOMEN"
—Each One Doomed!

With IRENE DUNNE, RICARDO CORTEZ, JILL ESMOND, MYRNA LOY

Directed by George Archainbaud. David O. Selznick Exec. Producer

An R K O RADIO PICTURE of course!

Some say it's hokum. Thousands swear it's gospel truth. Everybody says it's striking entertainment.

Comedy, News

CAPITOL THEATRE

BAILEY - CLANCY WILL OFFICIATE AT THE MERRETT BENEFIT GAME

Strong All-Star Team from the E.P.L. Will Tangle With O.H.A. Intermediates.

MUST PRESENT TICKET.

The largest hockey crowd of the year is expected at the Brock street rink to-morrow (Wednesday) night for the Merrett benefit game between the Petes and the E.P.L. All-Stars. This game starts at 8.30 o'clock and already tickets have been sold in large quantities, both reserved and rush, all over town for the past week. Two outstanding N.H.L. players in the persons of "Ace" Bailey and "King" Clancy, both of the Toronto Maple Leafs, world's champions, will officiate at this game, at which every player, official, newspaperman, etc., must pay to get into the arena.

A strong, flashy All-Star team, made up of the pick of the East Peterborough Hockey League, and managed by Alex Kempt of Norwood, will play the Peterborough intermediates, and this alone will be a real exhibition, as the All-Stars are quite likely to hand the cocky but classy Petes their first defeat of the season. Given fast ice, and the spotlight before a couple of thousand excited fans, and a sizzling, hotly-contested battle should result. Many of the intermediates in the E.P.L. feel they are just as strong as the O.H.A. huskies, so the game will have that personal issue which makes for keen competition, without any slowing up till the last bell.

Two Other Games

Two other games are also listed on this card for fans who wish to take advantage of the bill for the same price. P.C.I. and Rotary of the City League, both strong contenders for the loop title this year—P.C.I. being on top now, and Rotary having copped the cup last year—resume their feud and it will be a dandy as many fans found in their first meeting two weeks ago. This game goes on at 7.15, and then following the big contest at 8.30, McLeod's Drug Store Cowboys will ride herd on Cowan's Newsboys. Late-staying fans take in this latter embroglio at their own risk. Those interested in the whole hockey bill to-morrow had better grab off their ducats now as it is quite likely to be a sell-out long before game time. Remember, it's for George Merrett, popular local player, who lost an eye this season in a hockey game.

QUEENSLAND DEFEATED BY NINE WICKETS TO-DAY

BRISBANE, Australia, Jan. 31.—(C.P. Cable).—South Australia defeated Queensland in a Sheffield cricket shield match to-day by nine wickets.

The scores were: Queensland, 129 and 192 (C. V. Grimmett six for 49 and seven for 86); South Australia, 249 and 76 for one wicket (Gilbert four for 58).

BAMBINO IS ASSURED OF $20,000 YEAR

Invested Earnings in Annuity or Income Contracts to Guarantee Comfortable Living.

LIVES LIKE URBAN SQUIRE.

(By Alan Gould, A. P. Sports Editor)

NEW YORK, Jan. 31.—(AP)—No one, including Babe Ruth himself, seems to be doing a great deal of worrying about whether the big fellow takes a $25,000 "cut" in salary this year.

The Babe doesn't need to, although he will be astute enough to effect a compromise, if that is necessary, before he signs his 1933 contract. As we sat down to talk things over, past and present, he dismissed the salary business with this side remark:

"It's a good thing I walloped that home run in the third game of the world series or they might have asked me to take a $50,000 cut. It sure got that one when I needed it."

Baseball's fair-haired "boy", now nearing 40 and about to start his 20th year in the major leagues, has generally gained what he needed or what he desired. He is "fixed" financially, for life, no matter whether he quit baseball, this year or next, than he has of taking a parachute jump off the Empire State building.

The Babe has known the year when he squandered close to $100,000. He admits it. Things were so bad that, at one time, on the insistance of Miller Huggins, half of Ruth's $52,500 salary with the Yankees was kept by the club until the end of the season. But Ruth "blew it" as soon as he got the cash anyway.

The elderly home run slugger now lives the life of an urban squire during the off-season. Aside from his family and evenings at home, his main interests are in playing golf, going hunting or fishing, attending the movies once or twice a week. It costs him probably from $15,000 to $20,000 a year for living expenses of the entire Ruth household. The rest goes into the "sock" he says.

Ruth has enough invested now in annuity or income contracts to guarantee him, at any time he retires, upwards of $20,000 a year. He has protected his wife and daughters with similar investments. He never dabbled much in the stock market anyway, though he is somewhat proud of the fact he came off with a profit when he did. He doesn't like to gamble for high stakes. Five dollar "Nassau" at golf suits him.

Between his outdoor hobbies and his gymnasium work, the Babe keeps in good physical condition the year-round. The days are gone when he could and did set the pace in any brewery beer-drinking contest or start off the day with a light breakfast of steak, potatoes, pie and a half dozen cups of coffee. He weighs around 228 these days, looks healthier than ever, says his legs give him no trouble during a day's 36 holes of golf.

Edmonton Superiors Start For Dominion

TORONTO, Jan. 31 (C.P.).—After scoring a grand clean-up on Europe's hockey hopefuls, Edmonton Superiors steamed home to-day to land in Canada's Allan Cup mix-up—a scramble from which the defending champions, Toronto Nationals, already have been ousted and from which McGill University's prospective intercollegiate champions may retire voluntarily.

Superiors, expected to arrive at Halifax or Saint John late this week, will hurry out to Alberta in time to get into the thick of the amateur play-down tussle. Meanwhile the National Sea Fleas, king pins of the senior Simon-Pures a year ago, ponder plans which may send them to Europe for a late-winter tour.

Officers Elected Omemee Hockey Club

OMEMEE, Jan. 31.— (Examiner Corespondence.)—A large and enthusiastic meeting of hockey fans was held at the school on Wednesday night. On the motion of W. Brockley, Dr. McPhee was appointed chairman.

Officers were elected as follows:
President—J. Mackey.
Honorary President—W. Mitchell.
Vice-President—Mr. Pickett.
Sec-Treas.—W. Earle.
Manager and Coach—Dr. McPhee.

A committee was appointed to provide transportation for out of town games, also to arrange games.

It was the consensus of opinion that there is a wealth of good material on hand and with proper coaching the team should supply some splendid amusement for hockey enthusiasts the rest of the winter.

Friday evening a team from Lindsay played the local hockey team at Sturgeon street rink. For the first two periods the play was very even, the score being 4-4, but in the last period the homester players started checking and they quickly scored six goals while holding the opposition scoreless, the final score being 10-4.

PLAY-OFF SITE SET.

NEW YORK, Jan. 31 (C.P.). — Taking action immediately after being informed of his appointment, Frederick W. Rubien of New York, new chairman of the National A.A.U. Hockey Committee, announces this year's United States amateur hockey championships will be held in Madison Square Garden, New York City, March 12 to 26.

The championships, which will be the third held under the jurisdiction of the A.A.U., will be played both on Sundays and week days.

Wigglers, or mossuitos larvae, breathe through their tails.

N.H.L. Statistics

	G.	A.	Pts.	Pen. in mins.
Northcott, Mont...	19	10	29	14
Hayes, Montreal...	10	16	26	16
Morenz, Can.	8	14	22	12
Gagnon, Can.	6	16	22	40
Ward, Montreal ...	8	12	20	26
Jackson, Toronto .	12	7	19	22
Weiland, Ottawa ..	11	8	19	4
Smith, Montreal ..	6	13	19	40
Joliat, Canadiens.	6	12	18	26
P. Conacher, Mont.	4	13	17	38
Touhey, Ottawa ...	9	7	16	12
Sheppard, Amerks.	8	8	16	22
Howe, Ottawa	7	9	16	15
Conacher, Toronto.	7	9	16	29
Trottier, Montreal.	6	10	16	23
Himes, Americans.	6	10	16	12
H. Kilrea, Ottawa.	10	5	15	22
Cotton, Toronto ..	6	8	14	21
Wasnie, Amerks. ..	6	8	14	32
Primeau, Toronto .	4	10	14	4
Finnigan, Ottawa .	3	11	14	30
Brydson, Montreal.	6	7	13	16
McVeigh, Amerks. .	5	8	13	8
Doraty, Toronto ..	5	8	13	12
Day, Toronto	4	9	13	34
Patterson, Amerks.	10	2	12	24
Bailey, Toronto ...	8	4	12	36
Robinson, Montreal	9	2	11	2
Blair, Toronto	4	7	11	24
Gracie, Toronto ..	4	7	11	14
Clancy, Toronto ..	6	4	10	24
Forslund, Ottawa .	4	5	9	0
UNITED STATES DIVISION				
W. Cook, Rangers.	15	14	29	36
F. Cook, Rangers .	17	8	25	20
Boucher, Rangers .	4	20	24	4
Barry, Boston	15	6	21	20
Stewart, Boston ...	11	10	21	30
Thompson, Chicago	9	12	21	16
Dillon, Rangers ..	14	5	19	6
Lewis, Detroit	10	8	18	10
Carson, Detroit ...	10	16	16	16
Emms, Detroit	6(	10	16	30
Shore, Boston	2	14	16	76
Sorrell, Detroit ...	10	5	15	9
Goodfellow Detroit	9	6	15	39
Oliver, Boston	9	6	15	10
Romnes, Chicago .	7	8	15	0
Cook, Chicago	7	8	15	22
Wiseman, Detroit .	6	8	14	14
Clapper, Boston ...	6	8	14	24
Aurie, Detroit	5	9	14	19
Somers, Rangers .	3	11	14	18
Couture, Chicago .	8	5	13	-8
Voss, Rang.-Det. ..	7	6	13	4
Gottselig, Chicago .	6	6	12	0
Lamb, Boston	6	5	11	34
Johnson, Rangers .	6	4	10	78
Beattie, Boston ...	6	4	10	8
A. C. Siebert, Rang.	4	6	10	20
Heller Rangers ...	4	6	10	19

SPORTS Day by Day

HOCKEY—BOWLING—BOXING
BASKETBALL — OTHER SPORTS

(By C.J.P.)

That double-header up at the Brock to-night ought to be worth dropping around to see. It's a City League twin-bill with P.C.I. playing St. Peter's at eight, and Rangers meeting Rotary at nine. They play good, fast hockey and get a fair following, but we'd like to see the two school teams draw a real crowd of their noisy rooting classmates, and also Rangers and Rotary fans Rotarians should get behind their hockey representatives, at the same time seeing how plenty of real hockey is being developed in this same circuit.

* * * * *

Regent and Capitol theatrical puck teams are supposed to sort of tie into each other later on this p.m. on the same ice. Quite a few of these disorganized—anyway, they're not organized hockey—tussles are being run off in the wee sma' hours lately. It was Rink Rats against Examiner All-Stars last e'en; this picture-house thing tonight; McLeod's Drug Store Cowpunchers vs. Cowan's News-butchers late to-morrow night; and a return engagement starring Hollywood Inn and Sugar Bowl at ten Thursday. Oysters, oysters, raw, raw, raw!

* * * * *

Looks like a sell-out on that benefit game for George Merrett at the Brock to-morrow night. Tickets going fast all over town, rush and reserve both, and everybody and his gal friend saying, "Sure, we'll be there with bells on." A good cause, a good game and a good night for such an affair—you can't beat that combination. The teams will be very well-matched, don't worry about that. A mighty strong E.P.L. all-star aggregation will give the powerful Petes, who are in their O.H.A. group play-offs now, a battle that will be remembered for a long time. A good City League game, and a weird seriocomic affair, one before the benefit contest and one after, supplement it.

* * * * *

Not the least of the attractions, we'll bet, is the appearance of Irvin Bailey and King Clancy of the Toronto Leafs as referees. Both have their followings here and both are well-known to the Peterborough hockey public, especially Bailey whom we look upon as a local boy because of his playing here. Clancy has starred for years in the N.H.L. and these were the two players originally asked to come down. Both are real sports and accepted pronto, with the Conny Smythe's permission.

* * * * *

A couple of O.H.A. shutouts away from home for local teams last night is not so dusty. We sort of figured our juniors would pull a repeat against Cobourg, and they just romped through to grab a 7-0 count without bringing out the perspiration. The young Petes looked good and should wind up their schedule with a win in Port Hope Friday, keeping their win record intact. They're safe now for the playoffs with the winner of the Fenelon Falls-Lindsay argument this week. Good stuff, boys.

* * * * *

The intermediates' first play-off game in Bowmanville last night was altogether a different proposition. They not only perspired freely, but were actually caught sweating a couple of times. In fact, three times—every period. It was a furiously fast contest from the very beginning and never eased up till the end. Both sides showed they liked fast ice and play was open and clean, with the fans having a chance to yell their heads off all through. Two goals is a fair lead for that return game here Friday, but the Petes will likely need it.

* * * * *

Archie Weir had tough luck, having his nose broken to start the game. It was accidental, when he and Howe checked Hooper and the latter's stick, as the Bowmanville husky was falling, clipped Weir across the bridge of the nose. The doctor who fixed him up said the stitches should be out by Thursday, so Archie may be back in uniform for Friday's game. We certainly hope so as the Petes will have to be at full strength to grab off the group title, we're thinking. Bowmanville was always tough on Peterborough ice. The Petes certainly did great to blank them down there last night, with a man off early in the contest.

* * * * *

It was a swelegant night for goalies, both Gillespie and Martyn starring in the nets. Both had a busy night, and Jim turned the opposition back repeatedly when they were right through. His best effort yet, we'd say. Martyn also went unusually well, and no one could have stopped the two that were scored. Incidentally, five of the Petes figured in those two markers, three getting the first and two the second. All the Petes played fine hockey, and they had to. We think they should win their group, now.

* * * * *

Lakefield copped another E.P.L. game last night, beating Westclox, 3-2, in Lakefield. It must have been a fine old tussle, and shows these Cement town boys are coming along. They walloped Norwood handily last week, and with only one sub most of last night's game, had enough to trounce a strong Clockmaker's crew. Naturally, the Lakefield fandom is getting "hotted" up and bigger crowds piling into the arena to see 'em in action. The two Wanamakers continue to star, while Jewell and Stenner were also good last night. H. White and Epps were the best of the Westclox, according to our report.

* * * * *

This and that: Campbellford waltzed into Belleville last night and took some of the cockiness out of the Doherty A.C. to the tune of 4-2 . . . . Referee Armstrong of Oshawa called some bad decisions against the Petes in Bowmanville last night, but every ref has a night off . . . . It was 2-all between All Saints and Maroons in the West End Loop last night . . . . And 5-4 for Examiner All-Stars over the Rink Rats at the Brock . . . . Then Murphy's Rangers went down to Norwood and beat a team there, mostly City Leaguers, 2-1 . . . . King Edward School hockey teams plays Lakefield Public School at 4.30 Wednesday at All Saints' rink . . . . Congrats, Peterborough and Lakefield curlers on nice wins yesterday, and for earning the right to represent this group in the Ont. tankard and district cup competitions.

Close Contests Won Church Hockey Loop

Four good Church Hockey League games were staged last night, at All Saints' rink, a good following of fans being treated to spots of smart hockey in every contest on a good sheet of ice. St. Paul's juveniles won from St. Andrew's 5 to 4, in the first one; All Saints' juniors took a close 3-2 nod over Mark Street in the second game; the third one went to St. Paul's juniors over George Street; and Murray Street and Trinity juniors wound it up, the latter team having the best of it to cop an 8-1 decision.

Australia May Bar "Bodyline" Bowling

MELBOURNE, Australia, Jan. 31 (C.P. Cable).—The Board of Cricket Control of Australia is taking steps to have "bodyline" bowling such as they allege marred the sportsmanship of the first three Test matches with England, barred from all Australia cricket in the future.

The board does not consider the "leg theory" tactics of Harold Larwood, English trundler, dire enough to warrant the cancellation of the two remaining Test matches with England. This was revealed to-day in the contents of a note sent to the Marylebone Cricket Club in furtherance of the board's objection to the English bowling which they claim is "unsportsmanlike and not cricket."

The earliest Greek inscriptions cannot be traced back earlier than the seventh century B.C.

ENGLISH LINE THROWS UPSET IN FIRST GAME

Defeats Hoard's 2-1 in East Seymour Hockey League Opener.

MENIE ALSO WINS 4-0.

BURNBRAE, Jan. 31.—(Examiner Correspondence.)— The surprise team of the East Seymour League, English Line, stepped into Hoard's in a most determined manner, to win the opener of Saturday's double header by two goals to one. Menie won handily over a weakened Pethericks squad by four goals to nil in the second encounter.

The first game was fast and clean only one penalty being handed out by Referee W. Owens, Don Peake of the Line being the offender. While each player on the ice gave a good account of himself, Shillinglaw and Harry Stevens with Goalie Ted Owens starred for the winners. Jeffs was easily the best for the losers, with Hobbs not far behind. Ken Oddie was closely checked and met with several hard bumps which slowed him up considerably. The Line gang jumped into an early lead when Harry Stevens took Shillinglaw's perfect pass at the goal mouth to beat Ray Oddie on a close-in shot. Early in the second period, Shillinglaw scored on a blue-line shot after a fine rush, but the Line boys carried the play right into Hoard's territory and Ted Peake almost scored on two occasions, going in for rebounds. The third period saw Hoard's pressing with every ounce of energy and Jeffs carried the brunt of attack with Hobbs peppering the net from every angle. With the period more than half gone Jeffs shot from the blue line, went into the corner for the rebound and scored off Owen's pads. From then on, the Line had to use every trick in the bag to keep the fighting easterners away from the goal line. Hoard's were rather short on alternates and this in a measure caused their defeat, but the Line team played a wonderful combination game and were popular winners.

English Line—Goal, Ted Owens; defence, Shillinglaw and Locke; forwards, Jack Stevens, Harry Stevens and Little. Subs, Don Peake, Ted Peake, Alf. Potts, Alec Stevens, Fry.

Hoard's—Goal, Roy Oddie; defence, H. Gunning and Jeffs; forwards, Jones, Ken Oddie, Hobbs. Subs, Oscar Rannie, Remington.

Pethericks Falls 4-0.

Weakened by the absence of Don Watson and Southworth, two of their fastest men, the light Pethericks squad could not pierce the Menie defence and were beaten by a four to nothing count. Menie counted in the first minute of play, added three in the second on nice combination play, and were held scoreless in the third. Harold Dunk refereed the game and handed out three penalties, one to A. Watson for dropping Rannie, one to E. Whitton for the same stunt on Anderson, and one to Little for scoring when Turner had the puck in his hands. Little was offside on this play and the score did not count anyway. Craighead and D. Milne were the usual stone-wall defence, while the Menie starting line combined well for the first two goals. Ken Milne and Linn were the pick of the subs, the former being reponsible for the other two Menie counters.

Stars in Goal.

Turner, in goal for the losers, was the star of the game, stopping shots from every angle, as the superior weight of the winners tore them in on the goal. Dorie in his first game of the season showed promise, while G. Kerr, J. Watson and Barnum showed flashes of form on the forward line.

Menie—Goal, Eagleson; defence, Craighead and A. Milne; forwards, E. Whitton, J. Rannie and Nelson. Subs, Linn, W. Whitton, K. Milne, Wallace Little.

Petherick's— Goal, Turner; defence, D. Kerr and Dorie; forwards, G. Kerr, A. Petherick, G. Petherick. Subs, J. Watson, A. Watson, Barnum, Anderson.

Timer, Ray Fry. Penalty, Rev. F. B. MacTavish.

League Standing.

	Won.	Lost.
English Line	2	0
Hoard's	1	1
Menie....	1	1
Petherick's	0	2

The games scheduled for next week are: English Line vs. Menie, and Petherick's vs. Hoard's. These games may be played on Wednesday if ice can be secured, in an effort to speed up the schedule. Local announcement will be made of any change.

THEATRES

AT THE CAPITOL

"IF I HAD A MILLION."

A new technique is visible in this talkie. There are fifteen actors, all of them notable, there is a galaxy of writers and directors. And, instead of the usual story in which continuity binds the threads together, there is a series of unrelated and colorful little episodes. "If I Had a Million" is quite unique in many ways.

Richard Bennett is the main figure. The gallant old theatrical warhorse has the role of John Glidden, a very rich man who is about to die and who hesitates to leave his vast wealth to relatives or the vast crowd of sycophants who swarm like vultures about his death-bed. So he rises up and proceeds to beat the doctors and lawyers and distribute his wealth. He acts the "god in the machine" in his own way.

It is an extraordinary way and strange results ensue. Charles Ruggles, a henpecked Henry, steps into the picture and goes out, smashing china; then there is the blonde girl of the speakeasy, Wynne Gibson; the old, ribald book-keeper, Charles Laughton; George Raft, a crook who outwits himself finally, when he exchanges wealth for a dime bed in a flophouse; Alison Skipworth, that ancient dame who always looks like a lady with a decided past, and her husband, getting even with the road-hogs; Gene Raymond, a murderer about to go to the chair; Gary Cooper, a marine, with his gay companions, Jack Oakie and Roscoe Karns, and May Robson, the king pin of them all, as an inmate of an old ladies' home.

"If I Had a Million" is packed with interest of a new type, and is the sort of fairy-tale thing that might happen in real life, if anyone had ever thought of it before.

Then we have Roscoe (Fatty) Arbuckle staging a comeback in a comedy, entitled "Hey, Pop!" with plenty of his old silent picture mannerisms in evidence. —Jeanette.

Regent

Death leered while love cheered!

LAST TIMES TONIGHT SPEED DEMON

STARTS WEDNESDAY

WHAT A CAST—WHAT A PICTURE

From Kathleen Norris' Absorbing Romance.

SALLY EILERS has to answer this question: Can a stenographer play with her married boss? in SECOND HAND WIFE with Ralph Bellamy Helen Vinson

Directed by Hamilton MacFadden

FOX PICTURE

GORILLA JONES REGAINS TOP OF N.B.A. MIDDLEWEIGHT HEAP

Wicked Right to Jaw K.O.'s Sammy Slaughter in Cleveland Battle.

JEBY GIVEN DECISION.

CLEVELAND, January 31. —(A. P.)—One of Willie (Gorilla) Jones' famous punches to-day had placed him once again at the top of the world's middle-weight heap, as seen through the official eyes of the national boxing commission.

A right to the jaw of Sammy Slaughter that traveled little more than three inches last night returned to the Akron negro the title he lost a year ago. The end came in the seventh. Scarcely, however, had the 8,000 fans concluded one of the wildest ovations in Cleveland's ring history in tribute to the husky battler than they witnessed a weird finish of another fight that sent them home arguing.

Jeby Given Decision.

Ben Jeby, recognized in New York State as the middle-weight champion after beating Frankie Battaglia, of Winnipeg, won the unusual battle by decision of the referee but as he climbed out of the ring he left a wildly gesticulating Paul Pirrone urging him to come back and fight some more.

Pirrone had been floored six times in the first five rounds. When the bell clanged for the start of the sixth, he sat unconcerned, obeying the command of his manager, Eddie Mead, to wait for a count of nine. Jeby, floored once himself, stood punching the air above Pirrone' head and begging the Clevelander to "come on" as referee Freddy Block pumped out the count.

When Pirrone's handlers finally gave him the 'go on," Block lifted Jeby's hand in token of a technical knockout. So, while Pirrone stood in the centre of the ring asking more fight and speculators milled about threatening dire punishment to Jeby and his handlers, Jeby donned his bathrobe and called it a night.

The boxing commission upheld the decison. Jeby's title was not at

FISH PUTS ON WEIGHT FAST.

MADISON, Wis.—Who said poor fish?

The fact is they have been enjoying themselves. For instance, a lake trout, tagged and released in Lake Michigan off Port Washington, June 30, 1929, gained four pounds and six ounces in three and a half years, Paul D. Kelleter, State Conservation Director reported. It was caught off Washington Island.

AT THE GRAND

"GEORGIA MINSTRELS"

"At 11.45," old-time minstrel expression, signifying the start of the daily "grand parade," will be heard Thursday this week, when The Georgia Minstrels come to town.

The famous aggregation of colored entertainers appears at the Grand theatre, for one night only.

Each day, the 40 men will gather in front of the theatre "at 11.45," for a parade. The brass band, drum major, singers, dancers and comedians will all fall in line, dressed in long-tail minstreal coats, "stove-pipe" hats, and immense, brightly-colored bow ties.

Richards and Pringle were the original founders of the Georgia Minstrels, 77 years ago. Arthur Hockwald, present owner and manager, took over the show 20 years back, and has kept it alive with new performers, scenery, music and routines ever since.

Their present tour, under the direction of Fanchon and Marco, finds them in an entirely modernized show, with other outstanding colored acts added to their personnel, lavish new settings, and modern costumes.

Prices 25c to $1. Matinees: Adults 25c and 50c; Children 25c. Plus tax. Seats now on sale.

Collegiate Leads City Hockey Loop

Two good City Hockey League games are scheduled for the Brock this evening, running from eight o'clock till ten. The first one sees the fast-travelling P.C.I. squad tackling their old school rivals, St. Peter's. They go on at eight bells, and this should be a fine, close contest between these student teams. Rangers and Rotary tangle at nine, and this also promises to be a fast contest. Rangers lost a tough 4-3 decision to P.C.I. Saturday, being two players short, but at full strength again, they will doubtless give the champion Rotary team a stiff fight. These games are drawing more fans every time out, and deservedly as they show a snappy brand of junior hockey. The ice will be fast to-night. Following is the standing to date, with P.C.I. and Rotary being billed to play at 7.15 Wednesday night, preceding the Merrett benefit game:

Teams—	P	W	L	Pts
P. C. I.	3	3	0	6
Rotary	3	2	1	4
Norwood	4	2	2	4
St. Peter's	3	1	2	2
Normal	1	0	1	0
Rangers	2	0	2	0

GRAND OPERA HOUSE

Matinee and Night Thurs. Feb. 2

Direct from the Imperial Theatre, Toronto

GEORGIA MINSTRELS 40 PEOPLE 40 Band & Orchestra

SEE BIG STREET PARADE AT NOON

Evening Prices: $1, 50c, 75c, plus Tax; Gallery 25c

MATS.: Lower Floor and Front Bal. 50c; Back Bal. 25c. Tax extra.

SEATS NOW SELLING.

GOODNIGHT STORIES

By Max Trell

There was a brave general
His name was Booh,
When the enemy ran,
He ran away, too.
—Shadow Saying.

WHEN THEY heard the soldiers shouting and waving their spears, the five shadow children expected to hear the next minute that the battle had been won. That wasn't the case at all. What happened was that a new general (at least the shadows thought he must be a general) came marching towards them.

You mustn't forget that the shadows were inside the book called Ancient History, and that all that they saw happening had already happened hundreds of years ago. They were in front of the city of Troy, which was surrounded by a igh wall. The Greek soldiers were trying to capture the city but the Trojan soldiers wouldn't let them get inside the walls. So the Greek soldiers were keeping anybody from bringing food inside the walls. They

All the shadows ran out of the Ancient History book.

hoped that when the Trojans got hungry enough, they would open the gates and let the Greeks inside. In this way the Greeks would capture the city.

Knarf Has a Scheme

The general finally came very close to the shadows. I don't think he would have noticed the shadows except that Knarf suddenly stepped forward and cried: "I have a scheme for getting over the walls." At this the general looked down at the shadow boy and said: "What is your scheme?"

"Well," answered Knarf, "first get a ladder, then you put it against the wall, and then you climb over the wall. That's all there is to it."

The general shook his head. "I'm afraid that scheme won't do. We haven't any ladders, and moreover if we were to put a ladder against the wall, the Trojan soldiers would tip the ladder over and all our men would fall and get black and blue marks, or something. You'd better think of another scheme."

A Big Wooden Horse

As the general was saying this, another soldier came up to him. "My name is Ulysses," the soldier said. "I think I have a good scheme for getting inside the wall."

"Do we need a ladder?" the general asked.

Ulysses shook his head. "We don't need a ladder at all. We need a big wooden horse."

"A big wooden horse!" the shadows exclaimed. "A hobby horse?" Ulysses didn't seem to know what a hobby horse was. He explained to the general that they would have to build a huge wooden horse. But Knarf cried that they didn't need to build a horse. They could use the children's hobby horse. So all the shadows ran out of the book.

(Tomorrow—The hobby horse.)

Copyright, 1933, K.F.S. Inc.)

THE STARS SAY . . .

By GENEVIEVE KEMBLE

For Wednesday, February 1

THE ASTROLOGICAL significance for this day emphasizes social activities rather than business or sordid affairs. The disposition may be kindly, friendly and inclined to render assistance in both business and personal relations. It is enjoined that a close watch be kept on tongue and also writings.

Those whose birthday it is may be prepared for a year of unusual social functions rather than more prosaic activities. The mind will possibly be sarcastic or bitter. A child born on this day may be prone to quick and unkindly words, fond of argument. It may be devoted largely to social affairs.

Notable nativity: Victor Herbert composer.

OMEMEE

The members of the senior bridge club were entertained at the home of Mrs. R. Bradley on Tuesday afternoon. Mrs. Shaw and Mrs. Moncrief were the prize winners.

Miss Marion Rea was hostess to the junior bridge club on Friday night. Following the card game, refreshments were served. The two highest scores were turned in by Miss Morton and Miss Clemett.

Messrs. J. Woods and W. Morton spent the week-end in Montreal.

Miss Jane Earl and Miss Christena Connell spent the week-end at their homes here.

Miss A. MacPhail, M.P., was a visitor in the village last week.

Mr. N. Henderson of Colborne spent the week-end with his parents, Mr. and Mrs. T. Henderson.

Miss Elda Overholt of Long Point spent the week-end with her parents, Mr. and Mrs. T. Overholt.

Mr. William Gallegher was operated on for appendicitis at Nicholls Hospital on Saturday night.

Mr. Homer Tripp of Carleton Place is home with his parents for a couple of weeks.

So crippled by RHEUMATISM she felt as if covered with boils

"My knees were so stiff and weak," writes Mrs. S. C. Stapledon, Winnipeg, Man., "I could scarcely keep my feet. A roomer persuaded me to try T-R-C's (Templeton's Rheumatic Capsules). From the third dose I felt better and continued to improve. I can do all my own work, even the washing, and the pain has gone out of my limbs entirely."

Pain and Stiffness vanish when you use T-R-C's. No harmful drugs. T-R-C's give you quick and safe relief by actually entering your blood stream and helping drive out poisons located there. Wonderful for Sciatica (stabbing hip pain), Neuralgia, Neuritis, Lumbago (Lame Back), Headaches. 50c and $1 at your dealer's.

T-R-C's TEMPLETON'S RHEUMATIC CAPSULES 229

GOOD REPORTS READ AT MEET

Managers for 1933 Appointed at Annual Meeting of Cavan United Church.

SUCCESSFUL YEAR

CAVAN, Jan. 31.—(Examiner Correspondence.)—The annual meeting of Cavan United church was held in the church on Wednesday evening with a good attendance. The pastor, the Rev. J. E. Whithame, presided. R. S. Staples was secretary. Splendid reports were given on year's work by Mrs. R. Matchett for women's association, Miss Annie Tinney, financial secretary, Mrs. F. M. Staples for W.M.S., R. A. Sutton for choir, Alvin True for Sunday school, R. A. Sutton for Young People's society and Miss Mary Tinney for the C.G.I.T.

The church secretary-treasurer presented a splendid report, showing the church in good financial position and a small balance on hand.

Managers for 1933 are: Messrs. William Tinney, A. B. Kennedy, William Pritchard, Jas. Douglas, R. A. Sutton, Ralph Staples, Ray Staples, William White and D. J. Hunter. Elders, R. S. Staples, D. J. Hunter, R. Matchett and F. M. Staples. Auditors, Archie Matchett and R. A. Sutton.

A vote of thanks to the W. A. from the Quarterly Official Board, for substantial financial assistance given, was sponsored by R. S. Staples and S. C. Boyles.

A vote of thanks was tendered the secretary-treasurer, Mr. S. C. Boyles, for his work and twenty dollars voted him as an honorarium.

The vote to adjourn was sponsored by Messrs. F. M. Staples and Wm. Tinney, after which lunch was served by the ladies of the congregation and a social time enjoyed.

BABY'S COLDS

BEST FOR ADULTS, TOO

Many Would Wed Finders of Gold

SUDBURY, Ont., Jan. 30, — (C.P.). — When J. G. and J. L. Kenty, hardy sons of Nova Scotia, lifted the moss from a slab of gold in a vein north of Brett Lake, Swayze Township, they turned the key in the door to a prospector's dream.

Apart from their interest in the Kenty Mines, however, they have won columns of publicity and all kinds of fan mail. Included in the fan mail are numerous proposals of marriage and a flood of applications for jobs. "I guess they must like my looks," observed Jack Kenty with regard to the marriage proposals.

Pupils Of Miss Rome Give Studio Recital

A very pleasing studio recital was held in the Reid Street Hall on Saturday night, when pupils of Miss Marguerite Rome were heard in pianoforte selections, assisted by little Dorothy Cunningham, violin pupil of Roy Rome.

A paper on "Music, the Breath of our Being," was given by Miss Mary Sisson, while Nora Hughes gave a paper on "Hands."

At the close of the program, refreshments were served.

A large number of parents and friends of the pupils were present. The different selections were played with good taste and excellent tone, and almost entirely from memory.

The program included the following numbers: "The Buttercup," by Jean Leach; "Early One Morning," by Dorothy Clarke; "Daffy Down Dilly" and "A Sad Story," by Agnes Pogue; "Blue Bells of Scotland" and "Olive's Waltz," by Greta Huffman; duett, "At Play," by Nora Hughes and Greta Huffman; 'Aerial March,' by Kenneth Elliot; 'Granpa's Farm,' by Gwen Friendship; "The Blue Bird," by Dorothy Pearson; "Children's March" (Percy Grainger), arranged for violin by Roy Rome, played by Dorothy Cunningham; "The Toy Shop," by Norma Stenson; "Little Drum Major," by Isabelle Pogue; "Building of the Ship," by Keith Sproule; "Goblins' Frolic," by Dorothy French; "Chaconne," by Billy Elliot; "Mongolia," by Mary Sisson; "Melody in F" (Rubenstein), by Esme Hitchins; "Nocturne in B Flat," by Lorraine Vass; "Toccatina," by Nora Hughes; violin solo, "The Harp of Tara," by Dorothy Cunningham; "Country Gardens," by Rita Sproule; duett, "Gavotte Rustique," by Mary Sisson and Miss Marguerite Rome.

TOO MUCH STRAIN

PHILADELPHIA. — Fireman Joe Kasper's desire to live cost him his life. While fighting a fire that destroyed a vacant house, Kasper was endangered for a moment by a falling chimney. As his companions shouted a warning, he leaped toward safety—and fell dead at their feet. Exertion had proved too much for his heart.

A high quality pickled codfish for the boneless trade is now being put up in Eastern Nova Scotia

Westminster Hotel TORONTO

Centrally situated, close to shopping district and theatres. Fireproof. Tea room open till midnight. Single room with bath, $2.50; double room with bath, $4.50 and up. Breakfast 35c to 70c. Luncheon 60c. Dinner $1.00.

240 Jarvis Street, Toronto 'Phone Adelaide 9081 *Write for illustrated Folder*

MUGGS McGINNIS — Drums of Destiny — By WALLY BISHOP

HIGH PRESSURE PETE — An Official Illusion — By GEORGE SWAN

TILLIE THE TOILER — By Russ Westover

Dr. Wood's Norway Pine Syrup

Cold Settled In Chest Caused Racking Cough

Mrs. S. E. Wood, Elmwood, Man., writes:—"Some time ago I had a severe cold which settled in my chest causing such a racking cough it seemed to tear me to pieces.

I had read about Dr. Wood's Norway Pine Syrup, so I decided to give it a trial. After the first dose I felt relief, and when the bottle was finished my cough was entirely gone."

Price 35c. a bottle; large family size 65c; at all drug and general stores; put up only by The T. Milburn Co., Ltd., Toronto, Ont.

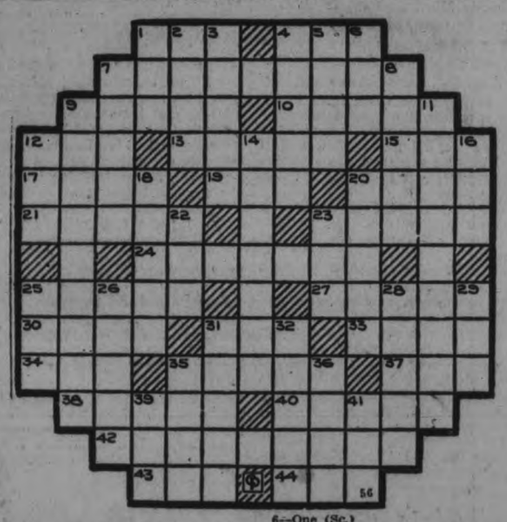

ACROSS

1—Age
4—Friar's title
7—Twenty-second and twenty-fourth president of the United States
9—Rental contract
10—Musical drama
12—Ill-bred fellow
13—Largest plants
15—Ort
17—Aeronautic heroes
19—Streets (abbr.)
20—Isinglass
21—Rename
23—Sharpens
24—One who bequeaths
25—Fan-leaved palms of Bengal
27—Analyze
30—English school
31—Rested
33—Girl's name
34—Seine
35—Troubled
37—Female of the deer
38—River in France
40—Coloring matter
42—Vice president of the United States in 1896
43—Female sheep
44—Stitch

DOWN

1—Highest note in Guido's scale
2—Sleep
3—Asserts
4—Icebergs
5—Knocks
6—One (Sc.)
7—Yielded
8—Flow off
9—Harrows
11—An island in the South Atlantic ocean
12—Automobile
14—Moral
16—Possesses
18—Region of Central Africa
20—Virtuous
22—Egyptian deity
23—Leap over
25—A number
26—Guitars
28—A French sculptor
29—Compass point
31—Utensil for sifting
32—Years of adolescence
35—Again
36—Prescribed portion
39—Suffix: of the nature of
41—Disseminate

Answer to Previous Puzzle

I	N	D	E	P	E	N	D	E	N	C	E	
M	E	A	N		S	O	R	T	I	E	D	
P	E	T	A	L		R	O	U	E		A	R
	D	E	M	O	S		P	I	C	K	L	E
E		S	E	P	A	L		S	E	N	D	S
S	C		L	E	V	E	R		S	E	E	S
C	A	P		S	E	V	E	R		E	R	E
O	M	A	R		D	E	T	E	R		S	R
R	E	P	E	S		L	A	T	E	R		S
T	R	A	D	E	S		P	E	N	A	L	
E	A		E	N	I	D		S	E	T	A	E
D		R	E	I	G	N	S		G	A	I	N
	R	E	M	I	N	I	S	C	E	N	C	E

BRINGING UP FATHER — By George McManus

BOBBY THATCHER — By George Storm

want ad section WHERE BUYER & SELLER MEET want ad section

a For Sale—General

LARGE TRUCK LOAD ABSOLUTELY Dry Mixed Wood, $2. 'Phone 278. 3d-26-235A

WARDROBE, $4; DRESSERS, $4 UP; Dropleaf Tables, Rockers, Cupboards, Beds, Ironing Board, Dishes, Clocks, etc. 89 Aylmer. 3d-27-295A

12" PINE SLABS, $4.50 PER CORD. Mixed, $5; Hardwood, $5.50 per Cord. Hay, $10 Truck Load. Also all kinds of Lumber. H. F. Doig, 2097. 6d-30-4183A

MIXED WOOD, $2.00. HARDWOOD, Cut, $2.25 per Load. Stephenson. 'Phone 3576W. 5d-29-4190A

HEN HOUSE, WITH 12 ROCK HENS. Call 2348J. 3d-27-309A

LADY'S DIAMOND RING, COST $40. Bargain $10. Gent.'s Gold-filled 18-Jewel Wrist Watch, perfect timekeeper, $12. Bicycle $5. Write Box 317, Examiner. 1d-26-317A

BEST QUALITY BLACK CREPE Dress, latest style, long sleeves, size 38. Too small for owner; worn a few times. 'Phone 3197. 1d-26-336A

GAS STOVE, 4-BURNER, AND PIPing, 30-Gal. Oil Drum, Linoleum, excellent quality. 223 Murray. 'Phone 3291. 3d-28-334A

b For Rent—Houses and Apartments

BED-SITTING-ROOM AND KITchenette, Heated, Furnished, on Ground Floor; central; also Bedroom. 3683. 3d-31-180B

$18 MONTH — 6-ROOMED HOUSE. 345 Rubidge. 3d-26-278B

FURNISHED BED - SITTING-ROOM for Lady. 'Phone 36J. 3d-26-279B

HOUSE, 408 BELMONT AVENUE (corner Belmont and Weller). Apply 437 George Street. dtf-2199B

APARTMENT D, NOVA SCOTIA Apartments. Possession 1st November. Apply 437 George Street dtf-B

HEATED APARTMENT, IN GRAND Central Building. Possession arranged. Apply 437 George Street. tf-B

BUNGALOW FOR RENT, DESIRABLY situated in the West-end. Possession can be arranged. Apply 437 George Street. dtf-2418B

SIX-ROOMED HOUSE, ALL CONVENiences; newly decorated. Apply 214 Wescott. 3d-26-277B

THREE-ROOMED FLAT TO RENT; very central and reasonable, with conveniences. Apply 180 Brock Street. 3d-27-306B

FIVE-ROOMED BUNGALOW, COMpletely Furnished. Immediate possession. Call 2348J. 3d-27-310B

WARM, FURNISHED OR UNFURnished Rooms, Board, or suitable for Housekeeping. 210 London. 3190. 2d-26-311B

UPPER APARTMENT, 378 QUEEN, near Quaker, modern. Will Furnish if desired. 2859M. 2d-26-315B

TWO OR THREE ROOMS, CHEAP to good Tenants. 'Phone 2783M. 3d-27-308B

HOUSE, ALSO FURNISHED ROOMS, central. 2837W. 3d-28-329B

WARM 6-ROOM HOUSE, MODERN; low rent. Apply 137 Stanley Avenue. 'Phone 1345J. 3d-31,2,4-323B

FOUR UNFURNISHED, HEATED Rooms, 3-piece bath. 185 King. 3d-26-320B

HEATED APARTMENT, FURNISHED or Unfurnished. 'Phone 3626. 3d-28-315B

SIX-ROOM HOUSE, LARGE GARden, henhouse; low rent to reliable tenant. Darling, 216 Wolsley. 3d-28-330B

FRONT FURNISHED BED-SITTINGRoom, central. 2500W. 3d-28-335B

HOUSEKEEPING ROOMS, CENTRAL. 106 McDonnel. 3d-28-333B

b For Rent—Houses and Apartments

HOUSE, NO. 336 RUBIDGE STREET, now being redecorated throughout; new oak floors and hot water heating. Apply 437 George Street. dtf-B

c For Rent—General

FOR RENT — STORE AT 136 HUNter Street. Immediate possession. Apply 437 George Street. dtf-1712C

STORE ON CHARLOTTE STREET, formerly occupied by Borland's Drug Store. Apply 522 Homewood Avenue. 'Phone 692. 6d-31-4266C

FARM IN SMITH, 13TH CONCESsion, Lot 24-25. Apply W. J. Baker, Lakefield, Box 388. 12d-32-231C

GARAGES TO RENT—CONVENIENT to Downtown Offices and Stores. Apply 437 George Street. dtf-1092C

STORE, NO. 173½ SIMCOE STREET. Immediate possession. Apply 437 George Street. dtf-1397C

f Boarders Wanted

WARM FURNISHED ROOMS, WITH Board. 'Phone 2821. 6d-28-217F

NICE FURNISHED HEATED ROOM, with Board, in private family; all conveniences. 'Phone 810W. 3d-27-281F

SINGLE FRONT ROOM, WITH Board. Apply 356 Stewart. 'Phone 3299J. 3d-28-332F

ROOM AND BOARD, GOOD HOME; good locality. 'Phone 2336F. 2d-26-304F

g Help Wanted, Male

MEN WANTED — ACTIVE, AMBItious Men to Sell Established Customers direct to their Homes. City or Country. 160 Canadian Products: Toilet Articles, Medicines, Food and Farm Products. Sure Sale in every home. Big profits. Few territories still open. Reserve one immediately. Ask details and catalogue. Familex Prbducts, 4785 St. Catharine East, Montreal. 6d-31,3,7,10,14,17-4197G

h Help Wanted, Female

SECRETARY WANTED. GOOD SALary. For details, write Box 268, Examiner. 3d-26-268H

SOUND PROPOSITION FOR LADY with own 'Phone; good pay, all found; very pleasant work. Apply Box 300, Examiner. 3d-27-305H

j Employment Wanted

PRACTICAL NURSE, DISENGAGED; doctor's references. Charges reasonable. 'Phone 2947W. 3d-28-327J

EXPERIENCED COUNTRY GIRL desires Position as Housekeeper. 'Phone 2253J. 3d-26-285J

EXPERIENCED COUNTRY GIRL DEsires Housework, City preferred. 'Phone 3180W. 3d-26-270J

HOUSEWORK WANTED, BY DAY OR Hour; references. 'Phone 2183 2r-26-307J

BOOKKEEPER AND STENOGRAPHer desires Position; four years' experience; good references. 'Phone 840F. 3d-27-4195J

MARRIED MAN (MIDDLE-AGED) with Farm experience, Wants Work on Farm, with free house and fuel provided. Apply to Richard Betteley, R.R. No. 1, Ida, Ont. 3d-28-326J

m Lost

YELLOW COLLIE, WHITE BREAST. Answers to "Rover." 'Phone 1835W. 3d-26-302M

BLUE, SAND - STRIPED ZIPPER Purse, between Lakefield and Mt. Julian. 'Phone 2868. Reward 3d-27-312M

q Wanted

LIVE FOWL WANTED. 'PHONE 1731F. S. Levine. 26d-27-3J23Q

IRISH OR FOX TERRIER PUP, REAsonable. Write, stating price, to Box 288, Examiner. 3d-27-288Q

FARM WANTED — FRONTAGE ON Kawartha or Rice Lakes. Particulars and roads, price, write Box 341, Examiner Office. 3d-28-341Q

ALL KINDS OF BOATS TO PAINT, and Repair Work done real reasonable. Write Box 287, Examiner. 3d-28-287Q

COLONY HOUSE, GOOD CONDITION. Apply Bert Armstrong, Fraserville. 3d-27-290Q

WANTED — TO BUY, PRAM, IN good condition. Write Box 325, Examiner. 3d-28-325Q

USED ELECTRIC RADIO, LATE MOdel, in first-class condition. Write Box 324, Examiner, stating make, price, and particulars. 1d-26-324Q

WANTED — BY YOUNG MARRIED Couple, Furnished Bed-Sitting-Room, with Kitchenette; central. Write Box 331, Examiner. 3d-28-331Q

WANTED — LIVE POULTRY. BETter prices. 'Phone 3578J. M. Florence. 26d-46-218Q

WANTED — TO BUY, BARN, ABOUT 32x50. 'Phone 2313W. 2d-26-299Q

TREADLE SEWING MACHINE. State make and price. Box 298, Examiner. 3d-27-298Q

USED CARS FOR SALE.

FOR SALE — $200 NOTE ON NEW Chevrolet Car or Truck; reasonable. Write Box 271, Examiner. 3d-28-271S

1½-TON CHEVROLET TRUCK $175. Howson Motors. 3d-28-327S

t General Notice

CARPENTER, CABINETWORK, Store Fixtures, Floors Expertly Laid and Finished at cheapest possible prices. Furniture Repaired. All work guaranteed. George Hutchinson, 'Phone 1759F. 6d-20,23,25,27,28,31-109T

KENNETH LAIDLEY, 121 HILLIARD Street, Peterborough, is now in a position to do Circular Saw Hammering, Gumming, and Filing. Also Cross-cut Saws Fitted. All work skilfully executed. Your patronage solicited. Prices reasonable. Advice free. 'Phone 2636J. 3d-31,2,7,10,14-312T

ELECTRICIAN (QUALIFIED). ALL Classes, reasonable charges. Estimates free. All work guaranteed. 'Phone 2464W. 470 Bolivar. J. W. Gimblett. 3d-16,18,20,23,25,27 1-19T

CARPENTER, CABINETMAKER, Store Fixtures. Floors expertly Laid and Finished at cheapest possible Prices. Furniture Repaired. All work guaranteed. George Hutchinson, 'Phone 1759F. 6d-20,23,25,27,28,31-109T

FLOORS WAXED AND POLISHED, 25c a Room. Resurfacing done reasonable. 'Phone 1365W. 2d-26-300T

ELECTRICIAN (QUALIFIED). ALL Classes, reasonable charges. Estimates free. All work guaranteed. 'Phone 2464W. 470 Bolivar. J. W. Gimblett. 3d-30,3,6,10,13,17,20,24-314T

y Salesmen Wanted

SALESMAN FOR PETERBOROUGH City—Fast selling Articles. Liberal commission. Write Economy Products, 20 Glenelg Street E. Lindsay. 2d-25-267Y

SALESMEN FOR ALL-CANADIAN Product on Multiple Sales System. Everybody a prospect. Good commission. No previous experience needed. We teach. Pyramiding Sales Co., 397½ George Street. 3d-28-239Y

TWO DOGS SLEEP DURING HOLDUP

Armed Robber Scoops $15 From Till, Hurls Coppers Back and Flees.

NEAR HAMILTON.

HAMILTON, Jan. 31.—Armed with a nickel-plated revolver, an unknown gunman held up the Pines, a restaurant on Queenston Highway east of the city, yesterday afternoon, and escaped with $15 he took from the till. He threw back a handful of coppers into the restaurant before he ran to an automobile in which another man was sitting at the wheel. The car is believed to have fled along the cut-off to the Beach.

The Pines is conducted by Frank Galbraith. He and his wife were in Hamilton when the robbery occurred. Miss Isobel Cambridge, a waitress, was behind the front counter, and Mrs. H. Schokowski was in the kitchen. Miss Cambridge said that a car containing two men stopped in front of the restaurant and one man entered. He asked her if the boss was in, and when she replied in the negative the man asked for a package of cigarettes and proffered 20 cents in payment. Miss Cambridge said she was ringing up the sale on the cash register when the man came behind the counter, pressed the muzzle of a revolver into her side, and emptied the cash drawer. The man held the revolver so tightly against her side that it pained her, she said.

Miss Cambridge described the gunman as being about 26 years of age, wearing a dirty blue coat, a sweater and grey trousers. He also wore a dark grey cap pulled down over his face. Two watchdogs were asleep in the restaurant when the robbery occurred, but it all happened in a few moments and no outcry was raised by the waitress. A Provincial officer had eaten there but a short time before the gunman came. Miss Cambridge notified the Hamilton police, and motorcycle officers scoured the district, but the gunman and his accomplice had escaped.

MISSING VESSEL FOUND.

PHILADELPHIA.—Pilots arriving here to-day informed the Philadelphia Maritime Exchange that the Army dredge Chinook was anchored yesterday afternoon at Brown's Shoals in Delaware Bay, nine miles north of the Delaware Capes.

The dredge left Philadelphia on Friday for Norfolk with 75 to 80 men aboard, and some anxiety was felt at Norfolk as to her whereabouts because of the coast storm last week-end.

u Chiropractor

SPECIALIST— EAR, NOSE, THROAT, Colds, Bronchitis, Tonsilitis, Catarrh. C. Lawrence, Kresge Building. 'Phone 802. 3d-27-4150U

Sale of Chattels For Taxes

UNDER and by Virtue of a Distress Warrant directed by me as Tax Collector of the City of Peterborough to my Bailiff, I have Distrained on the Lands and Premises of WITT JUNIPER, in the City of Peterborough, the Goods and Chattels hereinafter described, being the Property of the said Witt Juniper—the said Goods and Chattels consisting of:

1 Bench Grinder with 1 1-6 Horse Motor; 1 Bench Drill, ¼" capacity; 1 Bench Lathe; 1 Hand Actor Press; 1 Brown & Sharpe No. 2 Surface Grinder, with Magnetic Chuck; 1 Grinder; 1 Pratt & Whitney No. 2 Surface Grinder; 1 10" x 19" Lathe, with Chucks; 1 5" Garvin Turret Lathe; 1 6" Break; 1 Oxweld Outfit; 1 30" Shear; 1 Power Press; 1 Power Hack Saw, A. R. Williams; 1 9" Drill Press; 1 Pratt & Whitney Shaper, 12" x 24"; 1 10" Drill Press, Champion; 1 Gould Eckerhart 16B Shaper; 1 Cincinnati No. 2 Universal 1 8" x 6' Lathe, Vonwyck Machine Tool Co., Cincinnati; 1 9" x 12' Stevens Lathe; 6 Machinist Vices; 50 Assorted Milling Cutters; 36 Assorted Taps; 1 Lot Assorted Twist Drills ; 1 Lot Taps and Dies; 37 Assorted Automobile Ring Gears; 1 Filing Machine; 16' 1" 7-16 Line Shaft, with Hangers and Pulleys; 12 1" 7-16 Line Shaft, with Hangers and Pulleys; 1 Small Foot Press; 1 6" Bench Drill Press; 3 Electric Motors; 1 Scale; 1 Stove; 1 Typewriter; 1 Oak Desk; 1 Filing Cabinet; 2 Chairs;

Will be offered for Sale, by Public Auction, on THURSDAY, the 9th Day of February, 1933, at the Hour of Two o'clock in the Afternoon, at the Premises, King Street, North Side, in the City of Peterborough, by Harry Redmond, Auctioneer.

Terms—CASH.

Dated at Peterborough, this 31st Day of January, 1933.

W. J. GREEN,
Tax Collector.

A. R. Moore, Bailiff.
3d-31,4,7-4204

BARRISTERS AND SOLICITORS.

JAMES FORDYCE STRICKLAND K.C., M.P.P., BERNARD E. PARK—Barristers, Solicitors, Notary Publics, Peterborough. 'Phone 191. Money to Loan 875 Water Street

E. H. HALL, K.C.—Solicitor, etc., Peterborough Ont Office: Corner of Hunter and Water Streets, over the Canadian Bank of Commerce. Trust Funds on Loan on easy terms of payment.

PECK, KERR & McELDERRY—Barristers, Solicitors, and Notaries Office: 415 Water Street, Peterborough Telephone 1950. E. A. Peck M.P., F. D. Kerr, K.C., V. J. McElderry, K.C.

GORDON & ELLIOTT — Barristers Solicitors, Notaries, Patents and Trade Marks Money to Loan. Telephone 3300. — Hon. G. N. Gordon K.C., Alexander L. Elliott. Toronto Office: 410 Saturday Night Building, 73 Richmond Street West Telephone Number Elgin 6831

Advertise in The Examiner

Soccer Results

LONDON, Jan. 31 (C.P. Cable). — Games played in the Second Division of the English Soccer League to-day resulted as follows:

Oldham 0, Stoke City 4.
Burnley 3, Notts Forest 3.
Grimsby 1, Manchester U. 1.

PAIR REMANDED IN OSHAWA CASE

Believe Veteran Found Dead in Field Died of Exposure in Coma After Attack.

INQUEST ADJOURNED.

OSHAWA, Ont., Jan. 31.—(CP).—Archie Hopkins and Mrs. Bella Davidson were remanded to-day on nominal charges of vagrancy following the discovery yesterday of the body of Thomas Sheridan, former alderman and war veteran, in a field near their homes. No plea was made by the accused. They were remanded to Whitby jail for eight days.

Meanwhile a post mortem held on the body of Sheridan revealed the fact that while he had two wounds on the head and several bruises on the body, the wounds in themselves were not sufficient to cause death.

Sheridan was found to be suffering from an enlarged heart, but medical authorities did not consider this the cause of his death. The theory now is that blows on the head brought about a coma or semi-coma, and that Sheridan died of exposure. His body was found in a field, exposed to bitter winds. He had not been dead for more than three hours when found, autopists said.

It was further said there was indication he had been drinking. The stomach has been sent to the provincial laboratories for examination and report.

In Hopkins' home police found about 500 gallons of cider and a quantity of alleged home-brew.

The inquest into Sheridan's death was started this afternoon and adjourned until a later date, pending receipt of the report from the provincial laboratories.

OMEMEE CHURCH ANNUAL MEETING

Trinity United Church Sunday School Holds Annual Meeting.

OMEMEE, Jan. 31 (Examiner Correspondence).—The annual congregational meeting was held in Trinity United Church on Friday evening.

The Trustees' report was presented by T. C. Ivory. The treasurer of the church, P. Race, gave his report for the year and while not as encouraging as some in former years, it showed that a good year's work has been accomplished.

Dr. Reddick, in his report, stated that he had visited 141 homes in the congregation and made 204 pastoral calls. There are 268 members on the roll, twelve were received during the year, and six removed.

W. L. Moncrief, J. C. Elliott and A. Lang were reappointed stewards for three years. Dr. Reddick and P. Race were added to the board of stewards.

A committee consisting of W. L. Moncrief, G. Haggarth and S. D. Vaughan, was appointed to look after the ushering and Sunday collecting.

Sunday School

The annual meeting of Trinity United Sunday School was held at the Parsonage Wednesday night.

The secertary, in comparing attendances for 1930, 1931 and 1932, reported that in 1930, the average attendance was 83, in 1931 if was 102 and in 1932 it increased to 118. The banner which is each year presented to the class having the largest average attendance was won by by the Intermediate Girls of which Mrs. Lamb is teacher. Teachers and officers for 1933 were appointed as follows:

Superintendents—T. C. Ivory and H. Lamb. Bible Class Teacher—D. Weir, with Miss Veals and F. Gardiner, assistants. Teacher of Friendship Young People's Class—F. G. Sandy. Senior Girls—Mrs. Vaughan. Senior Boys—H. Lamb. Intermediate Girls—Mrs. Lamb. Intermediate Boys—Miss V. Gardiner. Junior Girls—Mrs. Roberts. Junior Boys—Mrs. Sandy. Primary Boys and Girls—Mrs. Reddick. Beginners—Mrs. McPhee. Superintendent of Cradle Roll—Mrs. A. Stinson.

Secretary—Mrs. E. Bradburn. Treasurer—Fred Weir. Temperance Supts.—Mrs. Vaughan and F. G. Sandy. Pianist—Mrs. Reddick.

ASTHMA—BRONCHITIS

ALSO RESULTS GIVEN FOR NEURitis, Rheumatism, and Skin Diseases. F. M. Seymour, 310 Rubidge Street. 'Phone 2742. 26d-38-43

z Dressmaking

DRESSMAKING. — M. WHATLEY. 'Phone 1573W. 3d-27-316Z

THOMAS HODGSON PASSES IN LINDSAY

Played Prominent Part in the Industrial Life of the Town.

LINDSAY, Jan. 31. — (Examiner Correspondence).—Death yesterday claimed one of Lindsay's leading citizens in the person of the late Thomas Hodgson, who passed away after a lengthy illness in his sixtieth year. The deceased was prominent in industrial activities all his life. After leaving school he went into the first plant of the Standard Chemical Company at Fenelon Falls. He was with the same company at Orillia for twenty years, later going to Parry Sound where he built a chemical plant. Some years afterwards he located at Donald, Haliburton County, where he erected a plant for the Woods Products Company. His first venture in Lindsay was seventeen years ago, when he built the Hodgson Company chemical plant, selling it five years later to the Lindsay Distillers, Limited. At the time of his death he was associated with the Canadian Industrial Alcohol plant, erected here in 1929 by the deceased. He was a Presbyterian in religion, and was a member of the Independent Order of Oddfellows and Orange Order. He is survived by six daughters, six brothers and two sisters.

Farmer is Injured.

William Clark, a farmer residing near Woodville, was the victim of a rather serious accident on the highway Saturday. His car skidded on the icy road and overturned. He sustained bad body bruises which required the attention of a physician. His car was also badly damaged.

Nelson and Fred. Woodcock, two brothers, residing near Kinmount, were given a $200.00 fine and a month in jail by Police Magistrate Jordan for being in possession of a still. Constable Woods discovered the still after a week's vigil, the two men operating it when the officer made his appearance.

Run Out of Money.

The Eagle Lake road, which runs from that point to the village of Haliburton, has been furnishing work for a great many of the unemployed in the north. Work on the project has been stopped, however, owing to the lack of funds. The Muskoka Construction Company, which had the contract, states that $30,000 would probably complete the work. If the Dominion and Provincial Governments will both contribute one-third of that amount, the contractors would provide the balance, providing the men work for a dollar a day twenty-six days a month. The men have agreed to do this.

The Fenelon Falls Anglers' Association are seeking signatures to a petition calling for the closing of Goose Lake to fishermen. The association also voted that the opening date for game fish remain as in 1932—first day of July.

It has been announced in railway circles that the C.N.R. had recently laid off some forty-nine trackmen and seven operators on the Belleville division. Local railwaymen fear that there will be a further reduction in the number of employees in this district.

Railway Time-Tables

CANADIAN NATIONAL RAILWAYS TIME-TABLE.

Trains Operate Daily (Except Sunday) on Eastern Standard Time.
(Corrected to Date.)

Train No. 11, 8.25 a.m.—For Lindsay, Orillia, Midland, Toronto, Hamilton, Buffalo, London, Windsor.

Train No. 92, 12.01 p.m.—For Port Hope, Toronto, London, Chicago, Buffalo, and New York. Connects with Capitol City train for Ottawa. Leave 1.45 p.m.—For Lakefield.

Train No. 95, Leaves 4.42 p.m. — For Lindsay, Toronto, and connects with "International Limited" for London, Sarnia, and Chicago with the "Toronto" for New York and Philadelphia, and also makes connections at Toronto for North Bay New Liskeard, and Cochrane.

Train No. 12, 8.30 p.m.—For Keene, Hastings, Campbellford, Belleville and makes connections for Kingston, Brockville, Montreal, Boston and the Maritime Provinces.

CANADIAN PACIFIC RAILWAY
(Corrected to Date.)

Going East—

7.50 p.m.—Indian River, Norwood Havelock. Daily except Sunday.

11.35 a.m.—Havelock, Tweed, Smith's Falls, Ottawa, Montreal, Quebec Boston, and New York Daily except Sunday.

11.05 a.m.—Sunday only to Havelock

1.55 a.m.—Havelock, Tweed, Kingston, Perth, Ottawa, Smith's Falls, Montreal, St. John, Boston, and New York daily.

Going West—

6.10 a.m.—Toronto, Guelph, Goderich, Hamilton, Galt, Woodstock St. Thomas, London, Chatham Detroit, Chicago, and New York daily.

9.15 a.m.—Toronto, Hamilton, Brantford, Buffalo, New York, Galt Woodstock London, Chatham, Detroit, and intermediate points. Daily except Sunday

10.10 a.m.—To Lindsay and Bobcaygeon.

3.30 p.m.—Toronto, Hamilton, Buffalo, Rochester, Boston, Woodstock, London, Windsor, Detroit Chicago, and intermediate points between Peterborough and Toronto Makes connections with the Frame-Canada Limited for Winnipeg and Vancouver. Daily except Sunday.

5.45 p.m.—Sunday only for Toronto and points West.

DAVIS-THOMPSON COMPANY
Insurance and General Agency
433 GEORGE STREET • PHONE 40

ADVERTISING for the MERCHANT of TO-DAY

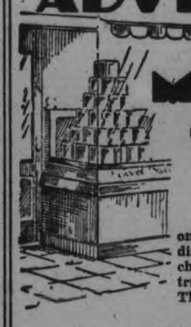

Conducted by HAROLD S. EDGAR

A series of weekly articles on advertising and merchandising prepared for the merchants of Peterborough district with the co-operation of The Peterborough Examiner.

THE SELLING SIDE OF BUYING

We are treating in this article and that of last week two of the most important angles of the merchant's business.

The only side which approaches "Buying" and "Selling" in importance is that of "financing," but even the money question is tied up with the first two.

In last week's talk we discussed the "buying" side of "selling." In this we will carry on with the "selling" side of "buying."

We take for granted that goods have been put in stock with a very definite plan in mind as to WHEN, HOW and to WHOM they are to be sold.

When the farmer plows his field in the Fall he has very definitely in mind the planting, harvesting and sale of the crop 12 months or more ahead. But between plowing time and the sale, he sees the cost and time of harrowing, seeding, rolling, reaping, threshing and storage, which comes before the net return is in the bank.

Just so—between the "buying and the "selling" comes the care of the products, the advertising, whether in your newspaper, on a bulletin board, by mail or by word of mouth, supported by display in the store or in the window. ALL of these count in the cost before the final sale is made.

The careful buyer wisely takes into his calculation the cost of products, what they give him in the way of prestige and manufacturers' advertising.

These two—prestige and manufacturers' support—smooth the way to quicker and more profitable sales, and make more profitable every sales move made by the merchant. An unknown brand rings no bell of approval in the buyer's mind. Word of mouth support, store display, window space, all fall flat because there is no answering favorable reaction in the consumer's mind.

"Selling" calls for knowledge of the goods and people, that you may fit them to the needs and character of the prospect. The flour for different purposes—the other cooking ingredients for those who bake, pickle and preserve—the tinned and bottled foods for those who turn their energies in some other direction.

In the matter of foods, while there is a variation in the household need, the sale is largely for the whole household.

Household equipment is for utility, comfort, amusement and recreation. Here the goods and people must be fitted together. The June brides and grooms buying everything new are tuned only to immediate needs. Those further along buy for replacement to make work easier, to give added comfort, but always discarding with regret an article which has served them well through their building years.

Clothing or articles of dress must fit taste, individuality and pocket book.

Knowledge of the goods and their merit is vital also—ability to fit them to the needs of your customers—if goods do not fill a need, you may MAKE a sale but LOSE a customer.

Selling needs enthusiasm also—but enthusiasm tempered to suit the temperament of the customer. Eggs are not just eggs—but "select" and "guaranteed." Dress is not just a garment, but is the correct size, and suits madam's figure and hair—or has a dash and style that is just the thing for the younger set.

A man's suit gives girth to the thin, or slims the silhouette of the heavy weight—the hat to shorten the long face, or to lengthen the round one.

"Selling" is the test of "buying." The best buyer will not always guess right 100 per cent., but checking up of stock, not once a year, but as frequently as the season advances. Intelligent effort to move slow-moving goods will cut down the over plus. On seasonal goods, make every effort to clean out the balance of stock before the end of the season, that you may start the next season with a fresh stock.

I have treated this subject as though it were a one-man job—but, while the final word on buying may depend on the buyer, and the selling lead be given by the same man, each assistant in the store in touch with the people in front of your counters can help you to form a better judgment as to the goods that will sell. Helping on this buying side will develop more responsibility toward the "selling" of goods purchased.

Next Week—Dry Goods Advertising

Mr. Edgar will be glad to answer questions in this column, if readers will address their communications in care of this paper. Confidential replies can be arranged through the editor.—(Copyright).

Toronto Savings & Loan Co.
437 George Street, Peterborough

SAVINGS DEPARTMENT — 4% — Interest Paid Half-Yearly on Deposits. Every facility and convenience is afforded to Depositors.

INVESTMENT DEPARTMENT — This Company's Debentures provide Safe and Profitable Investment for sums of $100 and upward. These Debentures bear a Special Rate of Interest depending upon the term of Investment.

SAFETY DEPOSIT BOXES FOR RENT

W. G. MORROW, Managing Director.

Office Hours:
9 a.m. to 4 p.m.
Open Saturdays Until 5 p.m.

SCOTT'S SCRAPBOOK - - By R. J. Scott

GRAB BAG

What member of the cat family is used in India for hunting?

What is the name of the garment which cowboys wear over their trousers?

What is a hellograph?

Correctly Speaking—

"Off of" is incorrect. Say "Keep off the grass." Not "Keep of of the grass.'"

Words of Wisdom

The foolish and vulgar are always accustomed to value equally the good and the bad.—Yriarte.

To-day's Horoscope

Persons born on this day make up their minds hastily, but frequently change it on second thought.

Answers to Foregoing Questions

1. The cheetah.

2. Chaparejos, usually referred to as "chaps."

3. A signalling apparatus reflecting falshes of sunlight.

RUSSIAN-CANADIAN TRADE PACT SEEN AS SOLUTION TO SITUATION

Trade, Cheese, Butter, Hides, Cattle, For Oil, Coal, Flax and Gold.

A. RAPPAPORT'S TALK.

CAMPBELLFORD, January 31 (Examiner Staff Correspondence).—"Russian-Canadian Barter" was the theme of a very interesting and instructive address delivered to the Campbellford Rotary Club yesterday by Abraham Rappaport, local theatre manager, and one-time resident of Russia, who not only spoke of the question that is foremost in the minds of politicians to-day, but of his impression of that country which people to-day are inclined to frown upon.

The speaker made a plea for Russian interchange of trade with Canada, outlining a system of barter which he thought would be all to the advantage of this country.

He was, he stated, born in Russia, and at the age of ten became a Socialist, although he did not know what it meant. At the age of sixteen he had advanced to the stage of anarchist, the idea being that as a Socilist he believed in the distribution of wealth, but he could not wait for this, wishing to dispose of the wealthy to get their goods. Eventually, however, he saw the wrong in all this teaching, realizing that as soon as he obtained the wealth of others he became a capitalist the same as they were, whether he waited for the wealth or took it by force.

"And then I became an idealist," Mr. Rappaport declared, saying that "I will do the things that will be noble in life and help all men." As a boy he often saw the late Czar Alexandra, father of the murdered Nicholar, a tall bearded man, with a magnetic personality. He ruled the Russians with an iron hand, and many people wished to see him dead, yet he knew his people and country as no other man did, and surrounded himself with strong men.

Nicholas was a weak man, and did not know his country or the people like his father, but he was surrounded and moulded by his father's strong men. Then came the Russian revolution, when the cry of freedom was prevalent, and, declared the speaker, this was good for the educated classes, but to the uneducated it meant stealing, murder, and boodshed.

Then came Trotzky, who saw the evil of all this, and demanded discipline and formed the idea of Communism. After years of experiment this idea was not proving a success, Mr. Rappaport said. The leaders thought they would kill capitalism with capitalism, and created a false standard of money. But it was a complete failure.

Then started the division of the larger farms and a levy on the produce grown by the government, but the people did not respond, and only grew what was absolutely necessary for them. Central stores for food distribution then came into force, operated by the governments.

With this system if a person worked they received a food card and by waiting hours in a que could obtain their rations, but even this failed until these depots were turned over to private individuals, retaining control however.

"In Russia today there is no honey, no money, no food, the people are going bare-footed and conditions are far worse than generally supposed", Mr. Rappaport pointed out.

"What would happen to Canada if she traded with Russia today," the speaker asked, stressing the fact that Canadians had to look to the future of the country. Russia needed cattle, suppose 100,000 breeding cattle were traded to Russia for oil or some such product, in five years that country would have 800,000 at least of this stock and could then flood the markets at a lower figure than we could and ruin Canadian trade. This was not good for us he declared but there was a way.

Cattle and hides would benefit only a few in Canada he said. He believed in bringing prosperity to Canada and this could be done by tieing up Russia in trade over a period of years. Sell to her hides, raw and otherwise, cattle in proportion, cheese and butter, two of the staple products of Canada, and in return take oil in proportion of 15 per cent. coal 15 per cent, flax, to create the linen industry in Canada, at 20 per cent, and the remaining fifty per cent in gold.

"I believe", Mr. Rappaport stated, "if a barter like this was presented to the Canadian government it would not be refused." The small quantity of oil and coal from Russia would not hurt the other trade channels with Canada, and the selling of half the hides raw would not decrease the employment situation in that line in Canada. Such a treaty as this the speaker thought was the only solution to the present situation.

N. A. MacColl brought before the club the question of an inter-town meet between Cobourg, Port Hope Trenton and Campbellford which it was hoped to be arranged in the near future. This matter however was left over. President Eli Brunelle occupied the chair for the luncheon.

Obituary

In the death of Francis Sherlock there has passed out from among us one of the oldest residents of Peterborough. Stricken with paralysis at the early age of four years, he was brought to Peterborough by his parents shortly afterwards, and has lived here ever since.

He was well known by the older residents of this city and was loved and respected by all who knew him.

Until five years ago, when he took a stroke he could tell amusing stories of his early life in Peterborough.

On Jan. 23 he took a final stroke which left him helpless and he slept gently away until Jan. 30 into that realm where surely there will be found compensation for his lifelong crippled condition that could never be found in this life.

SILAS GREEN

HAVELOCK, Jan. 31 (Examiner Correspondence).—Mr. Silas Green, an old resident of Havelock, died at his home here on Sunday afternoon, after an illness of some months' duration. His wife died here a few months ago.

He was the father of Messrs. Tom and Kenneth Green of Havelock and Earl of Lindsay, also Mrs. Leslie Whitney, and Mrs. Harvey Gordon of Havelock.

CLOCK MAKERS DEFEATED 3-2

George Wannamker Played Sensational Game in Nets in Lakefield Victory.

FEW PENALTIES.

LAKEFIELD, Jan. 31 (Examiner Correspondence).—Fresh from their victory over the Norwood Combines, the speedy Lakefield E.P.L. players took on Westclox in Lakefield last night and finished on top, 3 to 2, in a fine exhibition of hockey on good ice before a big crowd. The home team had just one sub. the last half of the game, against four for the other side, but they kept up a hot pace till well into the third period, and then played a smart defensive games to hold an early lead.

The game was clean throughout, and it was marked by almost sensational goal-tending by George Wannamaker, which made up for the lack of substiting players, and stellar all-around play on the part of the whole team. The losers never eased up either, and made it a great fight. They had all the play in the third frame, but could only penetrate that strong defence upon one occasion. The score was 1-1 in the first and 3-1 for Lakefield starting the third frame.

Wingett Gets Initial

Halfway through a speedy opening stanza, Wingett notched the initial counter for the home crew unassisted. It was balanced one minute later by Jack White on a pass from Thirnbeck, and play was even and exciting all during this session. The second say the smaller crew from the Cement town hold a slight edge, although handicapped by having just one sub. for half of it. The frame was half gone when Jewell batted in Goal No. 2 from a scramble before the net. A few minutes later, R. Wannamaker came up fast, to go in and score another one. The Lakefield lads played a defensive game all during the third, with Westclox continually threatening with four men up, but G. Wannamaker was almost unbeatable. With three minutes to go, Whatley got through to chalk up one more for the Alarm outfit, and it ended that way.

The two Wannamakers, Stenner and Jewell starred for the winners, while H. White and Epps were outstanding for the other E.P.L. aggregation. The teams:

Westclox.—Goal, Doxie; defence, J. White, H. White; centre, Epps; wings, Milliken, Dinesen; alternates, Wood, Tuck, Thirnbeck and Whatley.

Lakefield.—Goal, G. Wannamaker; defence, Stenner, Wingett; centre, Walker; wings, Jewell, Northey; alternates, Kennedy, and R. Wannamaker.

Referee—Jack Sabatino.

Summary

First Period:—
Lakefield—Wingett 15.00
Westclox—J. White (Thirnbeck) 16.00
No penalties.
Second Period:—
Lakefield—Jewell 15.00
Lakefield—R. Wannamaker ..18.00
Penalties—Stenner and Whatley.
Third Period:—
Westclox—Whatley 18.00
No penalties.

J. GALSWORTHY DIES IN LONDON

(Continued from Page 1)

day at his request. He accepted in 1929 the Order of Merit for his services to literature and drama.

Galsworthy's wife, two other members of his family and two old family servants comprised the sorrowful company at his bedside as death came peacefully to one of the outstanding lights of modern English literature.

By coincidence, the announcement that Galsworthy had won the 1932 Nobel prize for literature, last November 11, came almost on the day of the publication of his last novel, 'Flowering Wilderness," a study of the English upper classes.

Most of his writings were concerned with the life of England's upper middle class.

His last book was in a way a sequel to "Maid in Waiting," which in mood and subject matter derived from the "The Frayie Saga." In all, Galsworthy wrote 50 or more short stories and 25 plays, in addition to his novels.

In 1918, when Galsworthy had attained secure fame, he was offered a knighthood but declined.

Noted Cleric Passes Away

REV. DR. S. D. CHOWN

Former superintendent of the Methodist church who passed away at his home last evening in Toronto after several weeks illness. Dr. Chown held the office of General Superintendent of the Methodist Church in Canada from 1910 until the Union in 1925.

GRAIN AND PRODUCE REVIEWS

ONTARIO GRAIN.

TORONTO, January 31. — Ontario grain, approximate prices track shipping point: Wheat 40c to 42c, oats 20c to 22c, barley 32c to 32c, corn 32c to 34c, rye 29c to 30c, buckwheat 28 to 30c.

TORONTO PRODUCE.

TORONTO, Jan 31—There was a slightly firmer feeling on the local egg market yesterday as the demand, stimulated by low prices, was fair enough to clear the bulk of supplies and prices moved to higher levels. Indications were that the egg market had reached its low point for the current price movement. Practically every market reported lower prices last week, and the demand picked up sufficiently to move the offerings.

Prices to country shippers were up 1c to 2c per dozen on all grades which was a complete reverse from the trend last week. They were quoted 16c to 19c for extras, 16c to 17c for firsts and 15c to 16c for seconds, delivered, ungraded, cases returned. Brokers offered graded lots in free cases at slightly firmer prices and quotations to the trade were steady at 24c for extras in cartons. 20c for firsts loose and 17c for seconds loose.

Butter.

A dull trade in butter eased prices slightly to 20½c for No. 1 silods and 20c for No. 2, with regraded quality about ½c higher. Creamery prints to the trade were quoted on a steady basis at 24c for No. 1 and 23c for No. 2

Cheese.

New cheese at 10c was firm and not plentiful. Brokers offered new makes at 10c for large, 10¼c for twins and 10½c for triplets. To retailers prices were quite firm at 11½c for large, 11¾c for twins, 12c for triplets and 14c for Stiltons.

MONTREAL PRODUCE

MONTREAL, Jan. 31.—Fresh egg prices continued their advance on the Montreal Produce and Dairy Market yesterday.

For the third consecutive day, prices gained a cent a dozen. The seasonable weather and a good demand gave strength to the market. Fresh extras, in carlots or less, were quoted at 21c, firsts at 19c, and pullets at 18c a dozen. Receipts were again light, only 602 cases arriving as compared with 1,696 cases last Monday.

Carlots or less of No. 1 grass butter were steady at 20½c to 20¾c a pound. Receipts were only 24 boxes.

Current receipts of Ontario cheese held unchanged at 9c for white, 10c for colored, and 10½c to 11½c a pound for early season make. Receipts were 11 boxes.

Potatoes remained firm, New Brunswick Green Mountains, per 80-pound bag, being quoted at 80c; Prince Edward Island Green Mountains, per 80-pound bag, at 85c; and Prince Edward Island Green Mountains, per 90-pound bag at 95c.

CHICAGO GRAIN

CHICAGO, Jan. 31.—Stimulated reports that an upward leap of wheat prices further along in the season was predicted by British Government advisers, breadstuffs here advanced yesterday.

British trade authorities were represented as having come to a conclusion that during the present year the world stocks of wheat would be greatly reduced, and that suply and demand would approximate more nearly to economic adjustment than had been the case for a long time. Another strengthening influence was that Washington official advices indicated European wheat consumption had not been curtailed to any large extent because of high import duties of various countries.

Gains Moderate.

Wheat closed firm, ⅛c to ⅝c above Saturday's finish; corn, unchanged to ⅛c lower; oats, ⅛c down, and provisions unchanged to 5c decline.

WINNIPEG GRAIN.

WINNIPEG, January 31. — Absence of selling pressure aided wheat futures to offset lack of foreign demand on the Winnipeg Grain Market yesterday and prices, though trading was extremely slow, closed fractionally higher. Traders appeared to be waiting for something to happen and the pit was deserted most of the session.

Values were ¼c to ⅜c higher at the finish. May moved with a ¼c range all day and closed at 45¾c, July held at 47¼c, and October at 48½c.

Market Interest Quiet.

No interest was shown in the market yesterday. For long stretches of time not a change in price was shown on the ticker. Export business was non-existent, but outside markets were steady, which, coupled with lightness of offerings, imparted the only degree of support apparent.

Taking note of the recent lack of interest in Canadian wheat, local traders found good reading in last week's world shipment figures, issued yesterday. These showed a drop of 2,500,000 bushels from the previous week and were set at 13,780,000 bushels. Southern Hemisphere countries supplied the bulk of this, only 4,322,000 bushels coming from North America.

Cash and coarse grains were lifeless.

Futures:

	Open	High	Low	Close	Prev. Close
Wheat—					
May	.46⅝	.46¾	.46⅛	.46⅝	.46⅜
July	.47⅛	.47½	.47¼	.47½	.47¼
Oct.	.48¼	.48⅝	.48¼	.48½	.48¼
Oats—					
May	.24⅛	.24¼	.24⅛	.24⅛	.24⅛
July	.23¼	.23¼	.23¼	.23¼	.23¼
Oct.	.22½	....	....	.22½	.22⅝

Ex-Warden Coben and Mrs. Coben Are Honored at Golden Wedding

TESSIER, Sask., Jan. 31.—A memorable function was enacted in the Feudal community hall recently, the occasion being the celebration of Mr. and Mrs. Charles Coben's golden wedding. The honored couple who are in excellent health, were born at Port Hope, Ontario, in 1855 and 1857 respectively and were married at Peterborough in 1882, farming in that locality until 1918, when they came west, purchasing land seven miles north of Tessier, which is still their home.

Of the union there were five sons and one daughter. Ernest died in the flu epidemic in 1918. Roy, Alex., Will and Gordon farm in the immediate vicinity and the daughter, Mrs. May Doherty, resides at Kinmount, Ontario. There are 15 grandchildren. Mr. and Mrs. Coben are held in the highest esteem and have been a force for good in the social life of the community. Mr. Coben for many years has taken a deep interest in church work, being superintendent of the Lyle Hall Sabbath School and Young People's Bible Class. Mr. Coben holds an enviable record in municipal affairs, serving continuously for 41 years, 30 years in the township of Galway and Cavendish County of Peterborough, Ontario, four years as councillor and 26 years as Reeve, resigning the position in 1917. In 1911 he received the highest honor, that of Warden of Peterborough County, and since coming west has served on the Perdue municipal council for 11 years.

C.D.S. WEDNESDAY SPECIALS

BROADCAST SALE!

MARTHA WASHINGTON HOUSE DRESSES

Ordinary C.D.S. Value 1.95 & 2.50 Broadcast Sale, Each **$1.29**

Martha Washington Dresses are well known for their good style, their good materials and excellent designs and colorings, and in this offering we feel that we have made an outstanding achievement in value-giving, because to our mind it is the very finest collection of styles and materials we have ever grouped at these low sale prices. Made of "Conference" crepe, a rayon and cotton mixture—guaranteed fast color.

Note the illustrations which show the smart styles—mostly in the darker colors, suitable for young women and for matrons. Come as early as you can and come prepared to buy a supply. You will want several when you see these lovely Dresses at such a remarkably low price. Sizes 36 to 44 in the lot. Broadcast Sale, each 1.29

—Second Floor C.D.S.

11 a.m. Special — Madeira Cake, Coffee Rings and Jelly Rolls, Each - - **15c**

Quantity limited—On sale while quantity lasts

—Main Floor, C.D.S

Also These Special Features Wednesday!

CLEAR-AWAY SECTION MAIN FLOOR, CENTRE

Jewelry Assorted Chokers and Necklaces. Special, each. **5c**

Roller Towelling Of good quality real linen, with colored stripe of rose, blue or green; also with natural color stripe. Special, yard..... **15c**

—Main Floor, C.D.S

Men's Irish Linen Handkerchiefs White, with ¼-inch hems. Each **15c**

—Main Floor, C.D.S

Solid Walnut End Tables REG. 3.25 A well-made Solid Walnut Table with shaped understretcher. Special, each..... **2.50**

—Second Floor, C.D.S

Corn Brooms A serviceable 4-string Broom with hardwood handle. Use several, in home, basement or garage. Special, Each **19c**

—Basement, C.D.S

Electric Bulbs Inside frosted. 25 and 40 watt. Special ..... **7 for $1**

—Basement, C.D.S.

Boys' Odd Trousers Of cotton tweeds, in long, breek and bloomer styles. Sizes 24 to 33. Special, pair **89c**

—Main Floor, C.D.S

THE CANADIAN DEPARTMENT STORES LIMITED

CAMPBELLFORD

NEWS ITEMS FOR THE TRENT TOWN DISTRICT

The Rev. Father Corkery of Peterborough conducted services in St. Mary's Church on Sunday owing to the illness of the Rev. C. J. Phelan. Father Phelan was taken to St. Joseph's Hospital, Peterborough, for treatment on Monday.

The Campbellford Branch of the Canadian Legion will make its first public appeal for support on February 13, 14 and 15, when the branch will sponsor a special feature picture at the Hollywood Theatre. Although arrangements are not definitely settled, the feature picture will be a British production. The extra demand this year for relief expenditures necessitates a strong appeal to the public for a generous support of the Legion's efforts.

Chief G. C. Bromley is having a difficult task this year to collect the annual dog tax, and by the returns it would seem that the dog population of Campbellford is decreasing. It is estimated that there are 200 canines in the municipality, but up to the present only 11 licenses have been sold. Dog owners, however, have to February 15 to buy their tags.

Mr. Charles Black, prominent local merchant, who was recently taken to New York Hospital for treatment, underwent an operation on Saturday last. His condition on Sunday evening was reported to be satisfactory.

Mrs. E. Plummer is visiting for a few days with friends in Corbyville.

Mr. A. E. Mosthoff has returned to his home in Saganaw, Mich., after attending the funeral of the late Mr. Chas. H. Nadoo. Mrs. Mosthoff is remaining with her mother, Mrs. Nadoo, for a short while.

Mr. Charles Smith spent the week end in Peterborough the guest of Mr. and Mrs. Wills.

FAMOUS SURGEON DIES.

DUBLIN, Irish Free State.—Sir William Taylor, president of the Royal Academy of Medicine in Ireland since 1927, died suddenly today, aged 62.

He was famous as a surgeon, past president of the Association of Surgeons of Great Britain and Ireland and an honorable fellow of the American College of Surgeons.

SPECIALS IN THE C.D.S. GROCETERIA FOR WEDNESDAY AND THURSDAY

For Baking 1 Lb. Tin **Crisco 22c**

BROWN **Sugar 5 lbs. 24c**

ROLLED (Bulk) **Oats 3 lbs. 11c**

Chateau, Plain or Pimento ½ lb. pkg. 2 For **Cheese 25c**

CHOICE SIRLOIN **Steak lb. 15c**

CHUCK AND SHOULDER Lb. **Roast of Beef 8c**

SMOKED 2 Lbs. **Weiners 25c**

CHOICE MED. SIZE **Prunes lb. 12c**

SPRING GARDEN **Eggs, Specials** 28 Oz. and Over to Dozen Certified and Unfertile For Cooking **Doz. 24c**

1 Bar Kirk's Cocoa Hardwater Soap, With Large **Chipso 21c**

CORNED For Boiling **Beef, lb. 6c & 9c**

FRESH BEEF **Liver lb. 10c**

PRIME RIB Boned and Rolled **Roast lb. 15c**

SAGO OR **Tapico lb. 9c**

CRACKED **Wheat 2 lbs. 10c**

Handy Star or Snowflake 2 Pkgs. **Ammonia 13c**

JEWEL BRAND Lb. **Shortening 9c**

COOKING Peck **Apples 29c**

WASHED 6 Lbs. **Carrots 10c**

LARGE Each **Cababge 5c**

CANADIAN DEPARTMENT STORES LIMITED

CARROL COOPER IS ELECTED PEOPLE'S WARDEN AT MEETING

Various Reports Read at Annual Meeting of St. Mark's Church, Warsaw.

INSTITUTE GATHERING

(Examiner Correspondence)

WARSAW, Jan. 31.—The annual vestry meeting of St. Mark's congregation was held in the church Warsaw on January 24th. Rev. J. T. O'Connor Fenton presided.

All church offices were then declared vacant, and election of officers for the ensuing year took place. New officers are: Rector's warden, Carrol Cooper; people's warden, Donald Davis; sidesmen are Messrs Elmer Cooper, Gordon Coffe, Thomas Davis and John Myles. The report of the Ladies' Guild was read by the president, Mrs. Albert Cooper and showed a fair balance on hand. A financial statement of the cemetery board was given by the secretary of the cemetery board. Gordon Cuffe was engaged as caretaker of the cemetery. George Parsons was appointed lay delegate to the synod. The meeting closed with prayer.

Women's Institute

The town hall, Warsaw was comfortably filled on Friday evening for a special meeting of the Warsaw Women's Institute, the principal feature of which was a health talk by Dr. Munro. Mrs. Roland Payne was pianist for the general singing. Mr. McDonald gave a short address in which he spoke of the people who showed and those who had to be showed. Mrs. McIlvena sang "Say, Hello to the Folks Back Home. Little Milo Payne recited, "Mamma's Help" and Doreas Lloyd gave a reading "At Half Mast" by Pauline Johnson, who recited the same selection herself when here over twenty years ago. Albert Bryan sang "My Pal, My Mother". Mrs. Wilkinson gave a delightful piano selection. "The Two Larks". More assembly singing and then Dr. Munro's talk. He was thankful it was advertised as a talk, and neither a lecture nor an address, as it was his own—and a synopsis will appear later. One thing he urged was protection against diptheria by the use of toxoid. Henry Batten sang "Spring Time in the Rockies", Mrs. G. G. Taylor accompanied him on the piano. Albert Bryan and Oliver gave an amusing little skit. A hearty vote of thanks was tendered. Mr. McDonald and Dr. Munro and all others who had helped make the evening a success.

Miss Jean Munro accompanied Mrs. McIlvens and Mr. Bryan when they sang.

After the National Anthem, light refreshments were served, a pleasant half hour was spent. Some of the men looked as though they were agreeably discussing weighty matters.

ADVERTISE IN THE EXAMINER

FEBRUARY

1933

HAMILTON ITALIAN GIVEN SIX YEARS FOR BLACKMAIL

Cloudy and mild with some snow and rain to-day and part of Thursday. Somewhat lower temperature by Thursday night. Southerly winds, shifting to west and north-west on Thursday.

The Peterborough Examiner

HOME EDITION

VOL. LXX., No. 26 — PETERBOROUGH, ONTARIO, CANADA, WEDNESDAY, FEBRUARY 1, 1933 — PRICE THREE CENTS

SAYS INTIMIDATION IN RELIEF PROBE

HANNA OPPOSES BOARD OF THREE TO DIRECT C.N.R.

Former President Urges Five in Address Before Senate.

AGAINST AMALGAMATION.

Also Votes Against Proposed Arbitral Tribunal to Enforce Cooperation.

OTTAWA, Feb. 1. (CP)—Opposing a board of three trustees to direct the affairs of the Canadnan National Railways and declaring himself in favor of five, D. B. Hanna, former president of the C.N.R. gave evidence before the railway committee to-day. Mr. Hanna also expressed it would be to enforce co-operation between the C.N.R. and the Canadian Pacific. Equality antagonistic were Mr. Hanna's views arraigned that the two railway systems be amalgamated.

The committee, under the chairmanship of Rt. Hon. George P. Graham, heard Mr. Hanna sketch the history of railroading in Canada since 1882. The fromer president of the C.N.R., who was superseded by Sir Henry Thornton in 1922, recalled the incidents constructed with the building of the transcontinental and severely criticised that enterprise. He blamed Canada's tangled railway problems on the orgy of railway building which had featured the first decade of the present centry.

Board of Five

With regard to the Railway Bill which has for its purpose the implementing of the report of the Duff Commission, Mr. Hanna would have a board of five trustees, headed by a chairman who had a know-

(Turn to Page 5, Please)

GEORGE TAYLOR WINS 1ST PRIZE

847 Coppers in Quart Sealer in Examiner Window.

FOUR WERE TIED.

The Examiner Dollar Day contest of estimating the number of coppers in a quart sealer, attracted a great deal of interest, the exact number of coppers in the jar being 847, and George R. Taylor, R.R. No. 8, Peterborough, estimated the number exactly, receiving the first prize of ten dollars.

The second, third, fourth and fifth prizes are divided between Arthur Thompson, 183 Aylmer street; Mrs. L. A. Shearer, 512 Gilmour street; Hugh Fife, 219 Barnardo avenue; F. O. Phillips, 278½ Reid street, each estimating 850 coppers; Bert Allen, 587 Water street, is winner of the last prize, estimating 851 and receives $1.

The prizes will be paid as above on Monday next, unless there is some protest on the awards.

The Weather

The past month of January was in some respects much like January of last year. We had but one day (January 1) of below zero temperature (5 below.) The temperature frequently went above 40 degrees, and on the 19th got up to 52 degrees. This was a very high figure for January, and I believe constitutes a record. The snowfall was about 7 inches, but adjacent to the city there was barely sufficient at any time to make good sleighing. The rainfall was 1.17, or a total (combined with the snow) of 1.89. By way of variation we had a heavy thunderstorm on the 22nd. To-morrow will be Candlemas day, and it remains to be seen whether Bruin will remain true to tradition and come forth from his winter siesta to pose as a weather prophet. —W. P.

ENTICING ITEMS

From To-day's Classified Ads

Five-roomed Cottage is for Rent.

Six-cylinder Touring Car, also Small Truck, are for Sale.

$175 Buys 1½-ton Chevrolet Truck.

Treadle Sewing Machine is Wanted.

Farm in Smith is for Rent.

Scenes from Storm-Lashed New England

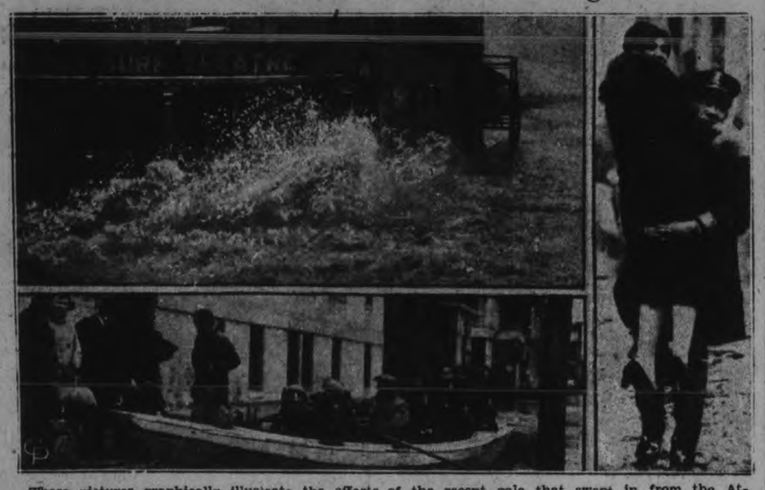

These pictures graphically illustrate the effects of the recent gale that swept in from the Atlantic and hammered the eastern seaboard. Top photo shows huge breakers pounding the Surf Theatre at Salisbury, Mass.; incidentally, the temple of amusement seems to be well named. In lower photo residents of Beachmont, Mass., deserting their flooded domiciles by rowboat after the high tide blown in by the gale had isolated them from the mainland. At the right, a policeman displays his chivalry in Boston.

JAPAN IS READY WITH NEW PLAN OF SETTLEMENT

High Official Indicates Certain Objections to League's Formula Withdrawn.

CABINET DECISION MADE.

Fresh Instructions Cabled to Envoy Sitting at Geneva Conference.

TOKYO, Feb. 1.—(A.P.)—An official spokesman indicated to-day that Japan has withdrawn certain objections to the League of Nations' formula for conciliation of the Manchurian dispute and would make new proposals for a settlement on that basis.

After an extraordinary session this morning of the Cabinet to discuss Japan's relations with the League, Foreign Minister Yasyua Uchida made a report to the Emperor. Then he telegraphed instructions to the Japanese delegation at Geneva which the official spokesman called "very important."

He indicated the delegates were authorized to concede other points blocking conciliation under paragraph three of Article 15 of the League covenant, if the League drops its intentions to enunciate non-recognition of the Government of Manchukuo in Manchuria and further limits the competence of the proposed conciliation committee.

A Good Deed

CHICAGO, Feb. 1.—(A.P.)—Said Sergt. Roy Kindt, who helped arrest two men on the accusation they stole four saxophones:

These boys need a break. They didn't blow the saxophones; they threw them away where nobody else could blow them."

GRITS OPPOSE AMALGAMATION OF 2 RAILWAYS

House of Commons Members and Senators Meet in Caucus.

BILL NOW IN SENATE.

OTTAWA, Feb. 1.—(C.P.)—Liberal members and Senators will oppose amalgamation of the Canadian National and Canadian Pacific Railways, it was decided to-day at a party caucus.

In addition to opposing amalgamation of the railways, the party went on record as favoring the maintenance of the integrity of the Canadian National. It was understood individual members expressed the view that if amalgamtion were to be entertained at all, it should be that of the two railways under government, rather than private ownership.

The decision of the caucus will

(Turn to Page 5, Please)

TRAIN WRECKED 1 KILLED, 3 HURT ON IRISH ROAD

Tragedy Occurs as Dublin-Belfast Express Hits Gap —Rails Torn Up.

STRIKERS BLAMED.

Service Being Maintained By Volunteer Crews Taken From Other Departments.

BELFAST, Northern Ireland. Feb. 1—(A.P.)—One man was killed and three were injured to-day when a Dublin-to-Belfast mail train was derailed at Dromiskin where a section of rails had been ripped up, presumably by strikers.

Railway workers walked out yesterday in portest against a pay cut but the operators ave maitnained curtailed service with volunteer crews from other departments.

Clerk Acting as Guard.

The man who was killed was a clerk from the Dublin ofice, riding the train as one of the guard. Only a few passengers were aboard.

It was early in the morning when the train struck the gap in the rails. It left the track and the locomotive plowed into a field. The engineer was badly hurt and the fireman less seriously injured. Two coaches were telescoped.

Speeding Motorist Fined $14 And Costs

While patrolling Highway No. 7 in Smith township, Motorcycle Officer A. E. Hornick saw Henry Valyntine of Beaverton, speeding past children just let loose from school, at 60 miles an hour. The motorist narrowly missed the children who were walking along the side of the road. Hornick took after the speeder, but in the long chase he blew the manifold of his motor. Parts to repair the manifold cost the officer $19.20. To-day in traffic court Valyntine entered a plea of guilty and was fined $14.00 and $4.50 costs by Magistrate Langley.

NOT BAD TIMES, BUT GOOD ONES SAYS FORD—PEOPLE THINKING NOW

Dismisses Technocracy — Says This is Only Ox Cart Stage of Machine Age.

OLD ERA PASSING.

NEW YORK, Feb. 1.—(AP)—The New York Times published today under a Detroit dateline a copyrighted interview with Henry Ford in which the automobile manufacturer declared that these are not bad times but good ones, and that we are on the threshold of an inconceivably bright future.

He said that it is the development of machines which will bring the bright new era and he smilingly dismissed technocracy.

"Technocracy seems to me misnamed," he said. "I see little evidence of technical experience in it. Its diagnosis of present conditions is partly correct, but when it assumes that present conditions are permanent, when it forgets the fluid and progressive elements in life, it simply goes on the rocks.

"The machine age is barely started now. In the real machine age which is to come the dirt and ugliness and confusion and noise and disregard of human rights which are all about us today will be done away with. This is only the ox cart stage of the machine age.

Recovery Period

Although he declared no one

(Turn to Page 5, Please)

Hopeful

FAIRMONT, W. Va., Feb. 1.—(AP)—A euphonious family has been entered on the Red Cross list to receive free flour.

Ben Kern is the father and he's out of work. He has seven sons, Chester, Lester, Vester, Wester, Nester, Kester and Jester.

"If things pick up," he says, "we hope some day to add a daughter to our flock. Her name will be Esther."

One Building Permit Issued In January

The absolute doldrums into which local building has sunk in recent months was graphically disclosed to-day by the records of the city engineer's office. Only one building permit was taken out last month. It represented some alterations in the new Eaton store and the estimated cost if the job was $1,100.

However, January a year ago was even worse in building activity. One permit was taken out, representing a repair job estimated to cost $800. So that this January is $400 better than the same month a year ago.

EXTORTION PLOT SENDS ITALIAN TO PORTSMOUTH

Sought by Letters to Obtain $80,000 From Wealthy Toronto Contractors.

GIVEN SIX YEARS.

Extortion By Threatening Letter Made on Mimico Brother.

HAMILTON, February 1 (C.P.).—Basilio Torossi was sentenced to six years in Portsmouth Penitentiary to-day when he pleaded guilty to having written extortion letters to James and Joseph Franceschini, wealthy Toronto contractors.

Torossi's sentence wrote "finis" to a dramatic tale of blackmail and extortion tactics. After a search of some months' duration by Provincial Police Torossi was arrested last night when he wa ked into the police station here and declared he could give the officers some information regarding the writer of the letters demanding $80,000 from the Franceschini brothers on threats of death.

For some time Myrtle, 11-year-old daughter of James Franceschini, had a police escort to and from school, while the home on the Lake Shore Highway near Toronto was heavily guarded night and day.

Provincial Police were called into action by Hon. W. H. Price, Attorney-General of Ontario, and the long search for the writer of the letters followed. Inspector A. H. Ward travelled thousands of miles, visited numerous Ontario cities, and then crossed the international border into Michigan and New York States in search of evidence.

Clue in Detroit.

In Detroit last week-end it is understood, the inspector first found information which definitely linked Torossi with the extortion incident. He was watched for some days, and then last night walked into the Provincial Police office and asked what progress was being made in the Franceschini case. Let into conversational trap, he broke down and confessed to having written the series of extortion letters.

No less dramatic than the apture and sentence of Torossi is the career of James Franceschini, the immensely wealthy contractor, who first dug ditches when he came to Canada. He rose steadily from the ranks of laborers and gradually began to take contracts himself, finally emerging as head of a great construction firm.

Brief Trial.

The court proceedings to-day were brief. Inspector Ward was the only witness called. He produced several letters which had been sent to the Franceshini family. Two of these missives were signed by the "Humanitarian Anarchist Society" and demanded James Franceschini

(Turn to Page 5, Please)

Suspected Poisoning Victims All Recover

GALT, Ont., Feb. 1.—(CP)—All victims of suspected Potomaine poisoning which followed a banquet here have fully recovered today, it was reported here. More than 70 persons were afflicted with nausea and illness following the Burns club dinner and club officials declare they have been unable to trace the source of the trouble.

Originally it was believed tainted lemonade was responsible, but later it was alleged tainted meat may have caused the illness. None of those taken ill were seriously affected.

Narcotic Agents Swindling Each Other Provide Police Laugh—and Gun Fight

MEXICO CITY, Feb. 1—(AP)—Detectives chuckled today at they told how they captured agents of two narcotic rings in the act of swindling each other with a fake roll of bills and two boxes filled with bogus narcotics. The farce had an unhappy ending, however, for as police crashed into the room where the two-edged hocus-pocus was going on, they killed one of the conspirators in a gun fight.

As told by detectives the story was this:

An American, who said he was John Edward Baston, millionaire, let it be known in the underworld he was in the market for narcotics to smuggle into the United States. A doctor described as a member of an entrenched narcotics ring, made a deal with him.

A price of 78,000 pesos (about $25,000) was to be paid for 40 pounds of narcotics. Police, who learned all about the deal from an informer, broke through the door of Baston's hotel room just as the deal was being consummated. A volley of shots met them and they replied, killing one of Baston's accomplices, a Filipino whose name was listed as Rudolfo Hulen Fernandes. Six of the traffickers were seized.

When they examined the evidence, the detectives found the "narcotics" were harmless powder and the $25,000" was a roll of white paper with two currency notes wrapped around it.

Witness Suicides; Prompted by Fear Court Is Informed

Sturgeon Falls Official Reluctantly Halts In Expressing Feelings As Commissioner Warns Him Regarding Statements Calling For Apology.

BELIEVES TOWN WOULD HAVE HAD NO RELIEF UNLESS IT USED THE TACTICS IT DID USE.

STURGEON FALLS, Ont., February 1 (C.P.). — The belief that Tousant Valade committed suicide last night because of intimidation by the Royal Commission now inquiring into relief expenditures here, was voiced to-day by Theodore Legault ,when called before the Commission as a witnss.

Valade killed himself early to-day by cutting his throat with a razor. His widow and nine children survive. He was a witness before the Commission last Friday and had appeared depressed since then.

"I cannot keep silence," Legault declared to-day. "That man took his own life as a result of his intimidation, the fear of being called back. It has thrown consternation—"

"Now, stop," Judge J. M. Hall interrupted. "This Court calls what witnesses it considers necessary without—"

"Do you mean this Court is trying to intimidate any man?" W. H. Williams, K.C., commission counsel, demanded, leaping to his feet.

"I've got to express this," Legault said.

Warning From Williams

"Don't get excited and make statements that you have to apologize for, like you did before," Mr. Williams warned.

"You may silence the vote of duty now but—" Legault began, but Mr. Williams interrupted: "You had to apologize once before."

Legault sat down and counsel began his examination. Answering a question Legault said: "Apparently you discovered a lot of padded lists and I say now that the town of Sturgeon Falls would not have got any relief if they had not done this."

Judge Hall: "What do you mean, if they had not done this?"

Legault: "I presume if the town had not used these means."

Judge Hall: "What means do you mean, explain."

Legault: "These means of getting money. The town could not have carried on."

CONVICT DIES IN PRISON

NIAGARA FALLS—Vito Delvicchio whose death occurred at Portsmouth penitentiary yesterday was sentenced from here on Oct. 9, 1931, for the attempted murder of Vito Perri and Santo Menno. Both men were seriously wounded but recovered. Louis Ratto, this city, is serving a life term for participation in the shooting. Delvicchio is is survived by a wife and three children.

SAYS PRISONER ABLE TO WORK

Doctor Testifies He Examined Smith After Release From Hospital.

PROBE CONTINUES.

TORONTO, Feb. 1 (C.P.).—Frank Smith, who died at Burwash Prison Farm July 12 last, was quite able to work after his release from the prison hospital in May, 1931, Dr. W. M. Moseley, London, to-day told the investigation into Smith's death when the probe resumed. Dr. Moseley was physician at the farm for 18 months, he said. Smith was suffering from a social disease, and was admitted to hospital on May 6 and discharged on May 21.

"Was he able to resume the ordinary work at the camp?" asked Joseph Sedgewick of the Ontario Attorney-General's department.

"I would say yes," replied the witness.

Dr. Moseley had been present when Smith was confined to solitary cells, and was consulted before the punishment had been inflicted. He had visited the prisoners once a day in the solitary cells.

After Smith's release from "solitary," Dr. Moseley said he had examined him carefully. "He was undernourished but there was no indication of organic trouble."

Smith had been strapped for malingering, and again there was no evidence of organic trouble prior to the punishment.

JUMPS FROM WINDOW.

WESTON, Ont.—Edward Jackson, 18, jumped from a second-storey window of his home to-day and turned in a fire alarm when a blaze destroyed the house. No estimate of the damage could be obtained. Jackson was uninjured.

PALESTINE HOPES FOR VOICE AT FUTURE GENEVA PARLEYS

New Zionist State Act as Voice for Entire Jewish Race.

NEW NATIONAL LIFE

Copyright.

JERUSALEM, Jan. 12.—The Zionist movement, the return of a landless people to the country of its origin, there to start life anew, the spanning of an abyss of two thousand years, is a phenomenon unequalled in the annals of history. Yet Zionism is not a mere whim on the part Pierre van Paassen of some philanthropists who want to establish a haven of refuge for a few millions of the world's dispossessed and downtrodden. It is an unavoidable necessity both for the Jews and for the non-Jewish world. The Jews had to return to the land if they were not to disappear in the vortex of persecution and in the modern melting-pots of assimilation, such as America. A people without a land of its own is a people without

(Turn to Page 4, Please)

44 Births in City During January

As far as vital statistics at the city clerk's office show, 1933 did not make a very good start. Births during January this year numbered only 44, 17 less than in the same month last year. Marriages too were down, there being ten as compared with the dozen couples who walked the bridal path last January and the 16 weddings in December. There were 33 deaths, nine fewer than in the same month a year ago.

Salada Tea Company Making Fine Offer

Cash Reward Will be Made to the Woman of Peterborough.

In to-morrow night's Examiner an advertisement will appear from the Salada Tea Company of Canada offering a very interesting cash reward proposition to the women of Peterborough, and it is such that the ladies have everything to gain and nothing to lose.

Look for the Salada Tea Company advertisement in Thursday's Examiner and see what it offers.

PARLEY WITH U.S. NO BARTER DEAL IN BRITISH EYES

Chamberlain Tells American Newsmen Adjustment Benefits Creditors Much as Debtor.

OTTAWA PACTS STAND.

Claims Many Adjustments to be Made Before Britain Returns to Gold.

LONDON, Feb. 1. (AP)—Great Britain does not look upon the approaching debt conference at Washington as a "great swapping deal" Neville Chamberlain, Chancellor of the Exchequer, declared to-day at a luncheon of American newspaper correspondents.

The agreements achieved at the Imperial Conference in Ottawa last summer "cannot be torn up" he said, and the British government's hands are tied by those agreements so far as they affect any arrangements with the United States.

Neither can Britain "contemplate with equanimity return to the Gold Standard until we are certain that it will work better than it did just before we left it" he said.

"Great Britain believes in a stable international standard of value, but there are many conditions to be fulfilled before she returns to gold."

Changes Necessary

He numerated some of those conditions: First, settlement of the war debts problem; second, lowering of trade barriers; third, modification of the maldistribution of gold, and fourth, settlement of disturbing world political problems or progress toward their solution.

In connection with his declaration the Washington meeting will not be a "swapping deal" Mr. Chamberlain said:

"The conception of concessions by Great Britain in return for the scaling down of war debts is not a British conception.

"The British view is that these obligations are not those of an ordinary debtor and creditor, but that adjustment is as much in the interest of the creditor nation as of the debtor."

Youths Are Captured In Smith Township

The flight of two youths from the Ontario Industrial School, at Mimico, was ended in Smith township Monday afternoon with their apprehension by Provincial Constable W. Warren and John Edgar, of the Children's Aid Society.

The youths had broken out of the industrial school late Friday, and made their way to a house in Smith Township, where, they had been advised by a fellow prisoner in the school, they would be safe. However, the Smith Township farmer phoned Mr. Edgar on their arrival and their capture followed.

Yesterday they were taken back under guard to the industrial school. The youths told local police that they had made their break for freedom because they had received ill-treatment at the school.

MAIN ESTIMATES.

OTTAWA, February 1 (C.P.). — Total main estimates for the fiscal year 1933-1934 tabled in the House of Commons this afternoon by Hon. Edgar N. Rhodes, Minister of Finance, amount to $358,656,488.11.

The main estimates in effect mean that the Dominion Government has cut controllable exoenditures by $11,862,162 over the total estimates. Both main and supplementary of 1932-1933.

NEW ELECTION.

BERLIN.— Chancellor Adolf Hitler obtained from President Von Hindenburg to-day a decree for dissolution of the Reichstag schedued to meet next Tuesday.

This means a new election the sixth in eleven months. The new Chancellor is confident of victory.

Your Evening Smile

NO WONDER!

"How long is it since you have been in a police court?"

"Twenty years your worship."

"And where have you been since then?"

"In prison!"

No Government Would Consider Terms Proposed

Commons Told Of Winnipeg Syndicate's Plan—Big Profit For Them If Canada Would Take Any Loss Through Soviets Failing To Take Delivery Or Pay Up.

PREMIER ANNOUNCES NEW TARIFF BOARD LIKELY BE ANNOUNCED BEFORE END OF WEEK.

OTTAWA, February 1 (C. P.). — Before the end of the week Canada may have a Tariff Board for the first time in three years. The expected announcement is being awaited with keen interest because of the sharp political controversy which has raged around the Tariff Board in the past.

Premier R. B. Bennett informed the House of Commons yesterday he hoped to be able to announce the personnel of the board before the end of the week. He stressed the difficulty of securing the men required for the board in pursuance of his undertaking to make it representative of more than one shade of political thought.

The last Tariff Board was created by the former Liberal Government, but was abolished by Mr. Bennett soon after taking office. Legislation providing for a new board was passed two years ago, but the board was never appointed. In the Canada-United Kingdom Trade Treaty signed last summer the Canadian Government undertakes to set up the board and it is now proposed to do so.

The main estimates for the fiscal year 1933-34, expected to show much paring of expenditures, may be laid before the House to-day.

Tax Dodger's Bill

A Government bill aimed at income tax dodgers and designed to plug loopholes in the Act was advanced one stage in the House. Lawyer-members, particularly a group on the Government side, protested against one section which would permit re-assessing and collection of penalties in any false income return since 1917.

After a two-hour discussion, the bill was reported through committee stage with the exception of one clause containing the retroactive power. The bill tightened the Act in relation to personal or family corporations, a favorite legal hideaway of tax-dodgers.

Discussion hinged around one section which read: ". . . the Minister may at any time assess, reassess or make additional assessments upon any person for tax, interest and penalties." Another clause stipulated this would apply to all returns since 1917, and all changes in the personal corporation sections, to returns since 1925.

John Hackett, Cons., Stanstead; R. B. Hanson, Cons., York-Sunbury, and William Euler, Lib., North Waterloo, suggested there should be some limit to the retroactive power but the Minister of Finance disagreed.

OTTAWA, Feb. 1.—(CP)—Details of the proposed $8,000,000 barter of Canadian cattle for Russian oil and anthracite had been given to the House of Commons today by Premier R. B. Bennett. He intimated there was slight possibility of the scheme being ratified by the government.

The Dominion, said the Prime Minister, was asked to back Russian seven percent bonds to a maximum of $4,000,000 to swing the deal and to guarantee the Winnipeg syndicate against breach of contract by the Soviets.

"I think this House will agree," said Mr. Bennett, "that no Canadian government would consider seriously a proposal to provide credit facilities for a syndicate of vendors, and at the same time guarantee the alleged purchasers, the Soviet government, would discharge its obligations to the vendors."

The barter scheme first was laid before the government last October by G G. Serkau of Winnipeg. It was proposed to exchange 100,000 grade and pure-bred Canadian cattle for Russian oil and a smaller per centage of coal. The government never has turned down the scheme although the Prime Minister's statement today indicated its disapproval.

The Winnipeg syndicate, said Mr. Bennett, "has produced no evidence that it has any agreement with the Soviet government and no communications regarding the proposals have been received from them (Soviets)."

Gov't Guarantee

Quoting from letters addressed to Hon. Robert Weir, Minister of Agriculture, the Prime Minister said the Winnipeg syndicate advised figuring "on a basis of the government guaranteeing Russian seven percent bonds, payable June 1, 1935 for such balance as may be owing to our corporation from time to time. The total amount involved in such guarantee I would estimate at not more than $4,000,000 at any time and only a very little of these bonds will remain unpaid at the end of the term for the reason he will be taking delivery continuously and the value of such deliveries will be applied on the bonds.

"It should be observed," the Prime Minister continues reading from the Serkau letter, "that the nature of this transaction is largely in the interests of the livestock industry, the profits to myself and my associates being merely a brokerage commission," this "commission" Mr. Bennett said, would have amounted to between 20 and 30 per cent.

The Winnipeg syndicate also would require, the Serkau letter indicated "some matter of protection against breach of contract by the Russian Government. . . ."

General Review

In a general review of Canadian-Russian and Anglo-Canadian trade relations, the Prime Minister referred to the famous Clause 21 of the Anglo-Imperial pact negotiated at the Ottawa Imperial Conference, aimed at state-aided dumping. "It was never suggested at any time during the Imperial Conference," continued Mr. Bennett, "that Great Britain should cease trading with Russia. On the contrary, the British representatives made it perfectly clear at all times that trading operations on a large scale had been carried out and that credits had been established which were renewed shortly after the conclusion of the Conference. Similarly, except for the articles covered by the (Canadian) embargo, there have never been any restrictions between Canada and Russian except that in 1931 Russia placed an embargo against the importation of any commodity from Canada."

The salmon pack of British Columbia for 1932, totalled 1,081,031 cases.

Fog in Winnipeg Boon to Bandits

WINNIPEG, Feb. 1 (C.P.)—Aided by a dense fog, unusual for Winnipeg at this time of the year, armed bandits were active in the city early this morning and several holdups were reported. Two pedestrians, a storekeeper and a jewelry store attracted bandits' attention in various parts of the city.

Throwing a dense blanket over the city, the fog made its appearance shortly before midnight, and did not lift until hours later.

THEATRES AIDED NEEDY FAMILIES

Famous Players Have Given Theatres Throughout Canada to Aid Needy.

ENTIRE PROCEEDS GIVEN

During the past two years. Famous Players Canadian Corporation theatres throughout Canada have successfully organized and carried out Food and Clothing matinees around the Christmas season. And they have turned their houses over for benefit performances for the needy, as was the case during the past three years in Peterborough.

It is doubtful if any other organization in Canada, other than those regularly engaged in such work, has been able to accomplish so much.

Here in Peterborough, various charitable societies have benefited by the kindness of the Corporation and the local manager, J. A. Stewart, who has, on three separate occasions, turned the whole proceeds of his theatre over to assist in the work of providing for the needy and unemployed of the city.

In Peterborough, special midnight shows at which the entire funds were presented to charity, were the rule In other places, food and clothing matinees were used for the same purpose.

In Toronto alone, the Imperial Theatre collected 2200 cans of soup and fruits, 10 bushels of potatoes, 1750 toys and over 1800 articles of clothing. Five truck loads were required to haul away the articles left at the Palace Theatre, while the Beach, the Belsize, the Capitol and the Oakwood all had similar results.

In Kingston, the Kiwanis Club and I.O.D.E. co-operated with the theatre; in Brockville, 600 cans of vegetables were brought in at the special children's matinee; in Cornwall the Elks gave presents and the theatre provided the entertainment; in the three Ottawa houses $360 was realized, with the help of the Rotary and Kiwanis Clubs and I.O.D.E.; in Halifax, with the newspapers sponsoring the show, as The Examiner did locally, $225 was realized; at St. John, with the Boy Scouts helping; the Vancouver and district theatres were extremely successful, with one house, the Capitol of Vancouver, realizing more than two tons of foodstuffs; Moose Jaw, Edmonton, Regina and Calgary, had toy matinees, helped by the Boy Scouts and the Fire Departments, while to the Calgary house goes the credit for the idea of the Boy Scout Repair Shops which have spread across Canada. This year, besides thousands of toys received, between four and five tons of mixed vegetables were gathered at the Calgary Theatre.

In Hamilton a tie-up was arranged with the Canadian Canners whereby that firm donated one can for every two cans of their soup brought in by children, resulting in a total of more than 7,000 cans received, with many foodstuffs. In Niagara Falls, Brantford, Welland, Paris, Galt, Guelph, St. Thomas, London and Chatham, canned goods by the thousands rolled in, while in Windsor, more than 4250 cans of soup were presented and the manager was forced to give two performances to accommodate the patrons. At Walkerville and Owen Sound and Trenton the same fine results were attained, with hundreds of cans of soup and vegetables received.

Keene Church Plans Summer Centenary

KEENE, February 1. — Knox Presbyterian church held its annual meeting on January 17, when Rev. J. A. Sutherland, M. A., presided. The usual reports were read and approved. Special mention might be made of the W.M.S., which had a very successful year. It stands next to St. Paul's in the amount of its givings. The givings to the Sunday school work were higher than those of last year. The other branches of the work were satisfactory. Considering the difficulties of the times the church as a whole had a successful year.

It is to be specially noted that Knox Presbyterian Church intends holding its centenary this summer, when it is hoped that some prominent churchman can be secured for the celebration.

Back to Nature?

BUFFALO, N.Y., Feb. 1 (A.P.)—A Buffalo policeman found a man soundly asleep in the forks of a tree, two books in his arms. At the police station the man explained he stopped for a "couple of snifters" on the way home from the library and did not remember anything after that.

IT PAYS TO ADVERTISE

MORTGAGE SALE REALIZES $2.17

Two Thousand Neighbors Rally to Aid Farmer—Give Back All Stock.

JOVIAL AFFAIR.

DESHLER, O., Feb. 1. — Two thousand neighbors, who jingled their pennies and shouted, "Sell it, sell it," to-day bought a farmer's live stock and implements for $2.17, at an auction sale held to satisfy a $400 mortgage.

They not only refused to take away their bargains—25-cent horses and six-cent implements—but arranged to give the property back on a 99-year lease and added a $5 "pot" to it.

The sale was the second in this section of Ohio, in less than a week, in which farmers have rallied to help a neighbor. In contrast to the one last Thursday near Bowling Green, at which a finance company manager was prevented from bidding by a stern farmers' assembly, yesterday's auction was a jovial affair. The finance company was not represented in the bidding.

Bids Please!

Auctioneer Milo Lybarger, called upon to dispose of two horses, two cows, implements and household goods of Farmer Cecil Kistner, four miles west of here, asked for bids on a harrow.

"Two cents," said some one. The bids rose until they reached six cents.

"Sell it! Sell it!" shouted the crowd. "Knock it off at six cents."

Lybarger did. He pointed to a hangman's noose, put up in the barn loft in a spirit of jest, and remarked: "There's the noose, boys."

"Good old noose," replied some one. "Guess we'll get the goods all right."

The sale went on for twenty minutes, with the horses and cows bringing the top prices of 25 cents.

"Don't bring up any big bills," said Ralph Weaver, Fostoria farmer, who made himself "master of ceremonies."

"We can't change 'em," he said as the crowd laughed.

U.S. CHECKS UP BRANCH PLANTS

Wall Street Estimates $1,500,000,000 Invested in U. S. Industries Established Here.

SURVEY FOR SENATE.

WASHINGTON, Feb. 1. (CP)—The United States Department of Commerce to-day was busily engaged in checking the number of United States industries with branch plants in Canada and their capital investment in the Dominion.

The recent ruling of the British Board of Trade that goods manufactured in Canadian plants of American firms must contain an Empire content of 60 percent instead of the old 25 per cent, has nothing to do with the survey, it was learned, his was ordered in a Senate resolution last year and is now nearing completion.

Department officials said Wall Street estimates that $1,500 000,000 is invested in United States industries established in Canada was probably not too high.

Although thoroughly familiar with the agitation that led up to the promulgation of the new order, its actual issuance at this time took Government experts somewhat by surprise. Great Britain it was recalled, had opposed during the Ottawa Conference the suggestion that it increase its content requirement to 50 per cent. It had been proposed that the requirement be made uniformly high throughout the Empire, but British delegates were represented as being opposed on the ground that the large amount of foreign raw materials going into its own products might make them ineligible for preferential duties in the Dominions.

EXCISE HIGHER CUSTOMS DOWN

Receipts From Import Duties $411,000 Under Last Year.

NEW PLANTS PLAY PART.

TORONTO, Feb. 1.— Decreasing imports and rising Dominion manufactures are indicated by the Customs and Excise revenue collected at Toronto in January.

Customs revenue dropped $411,000 from the total of January, 1932, while Excise revenue showed a gain of $211,769. Customs revenue includes duty, excise and sales tax on imported goods, Excise revenue as referred to here includes sales, excise taxes and excise duty on goods produced in Canada.

The total customs and excise revenue for January, 1933, was $2,864,620, a net decrease from the same month last year of $199,231.

The decrease in imports is understood to be due partly to tariff legislation and customs regulations such as those concerning dumping, exchange and valuation increases. The many new factories established in Canada during the past three years are producing goods formerly imported which would also account for the decrease in imports and rise in domestic manufactures.

Do *you* know her secret of *Youthful Charm?*

"ONLY the woman who *looks* it is afraid to admit her age," says Nazimova. "But I am proud of mine—I am over forty!

"It is easy to be lovely at sixteen, but to be still lovelier at forty . . . well, that is easy, too, if a woman is wise! Actresses rarely look their age, you notice. Like me, they guard their complexions with Lux Toilet Soap.

"It is a marvel, that soap. For years I have been faithful to it—and my skin is so soft, so smooth."

Nazimova is only one of countless stage and screen stars who use Lux Toilet Soap to guard complexion beauty. It is so gentle and beautifully *white*—as no soap less pure and carefully made could be!

9 out of 10 screen stars use it

Of the 694 important Hollywood actresses, including all stars, 686 use this fragrant white soap. That's why all the great film studios have made it their *official* soap!

This famous stage and screen star says: "For years I have used Lux Toilet Soap and my skin is so smooth."

Recent photograph by Nickolas Muray

Lux Toilet Soap_ 10¢

Lever Brothers Limited, Toronto
Soapmakers by appointment to their Excellencies the Governor-General and Countess of Bessborough

ENGLISH POTTERY IN BIG DEMAND

English Paper is Interested in Story Carried in The Examiner.

Early in December last The Examiner carried a news story relative to a display of Staffordshire china and other British goods, at Routley's store here, in which it was stated: "Mr. Routley takes a particular pride in showing 'Queen Mary China,' which was first made in 1913 exclusively for Qneen Mary. Subsequently Her Majesty permitted the reproduction of the line for the purpose of fostering trade with the Empire. It is produced by the Paragon China Company of Longton, Stoke-on-Trent, England, and is one of the finest works of art from the potters of Staffordshire."

Mention of the article was referred to in the "Staffordshire Sentinel," published at Hanley, Stoke-on-Trent, and as a result The Examiner received a letter of acknowledgment to-day from Paragon China Limited, of Longton, which stated: "I saw an article in 'The Sentinel' on an exhibition of china in Peterborough, Canada, some time ago, and it would be really interesting to have particulars of this as we have just held a very successful one at the T. Eaton Company, Toronto. It is nice to know there are some English people out there who appreciate these efforts."

Exports of pottery from Britain last year aggregated 2,954,265 pounds as against 3,462,314 pounds in 1931, and 5,130,808 for 1930. The decline of shipments was therefore considerable. Canada was easily the best market with trade totalling 606,336 pounds, but this was largely down in 1931 when the total was 701,716 pounds. Two markets were decidedly up in 1931, namely Australia and Brazil.

DR. FREDERICK APPOINTED MEDICAL REPRESENTATIVE

(By Examiner Staff Correspondent)

CAMPBELLFORD, Feb. 1.— The appointment of Dr. E. V. Frederick as medical representative for Campbellford of the Department of Pensions and National Health has been announced by Dr. Ross Millar, Director of Medical services, Ottawa. Dr. Frederick saw service during the Great War in the Canadian and Royal Army Service Corps in many fronts. He succeeds the late Dr. Andrew Haig.

BANDIT'S CAR FOUND.

BARRIE.— The automobile used by two men who robbed the bank at Markham yesterday was found on a side street of Aurora to-day by the chief constable of that town. No trace of the robbers was found, however.

CASH PERMITTED ON RELIEF SLIPS

Sturgeon Falls' Store Owner States Orders Came From Relief Officer.

TAX FIGURES REVISED.

STURGEON FALLS, Ont., January 31 (C.P.). — Miss Blanche Marchildon, tax collector for Sturgeon Falls, corrected figures she had given the Royal Commission investigating relief disbursements to-day when she was again called to the witness stand.

Tax arrears increased from $42,136 in 1931 to $55,953 in 1932, Miss Marchildon told Judge J. M. Hall, Royal Commissioner. She had told the Commission previously arrears increased only $500. Tax arrears in 1930, she said, were $29,880. Assessment in 1932 was $1,973,822, and in 1931 was $2,172,643.

He was instructed by relief officer Joseph Cote to give cash for town relief vouchers marked "not good for cash," J. R. Virgo, manager of a chain store, testified.

In Cote's Orders.

"The first vouchers issued to relief road workers read, 'Good for $5,' or whatever the amount might be," he said. "The men told me the orders represented their wages and they wanted part cash and part groceries. I telephoned Cote and he told me to do as I pleased. Later, when the vouchers were marked 'Not good for cash,' I phoned Cote again and he told me I could give cash if I wanted to. I continued to give some cash on vouchers until a few days ago, when the inspector told me not to give any more."

In December, when the town sold 90 bags of potatoes to T. Legault for 45 cents a bag, he was paying from 55 to 65 cents a bag, Virgo said.

"Why didn't you try to get in with the town?" asked W. H. Williams, K.C., Commission counsel.

"Try and get in!" the witness replied.

COSTS COUNCIL $400.

LONDON, Ont.—The City Council here voted to pay $400 more than was necessary for liability and collision insurance for municipal motor insurances. The reasons were:

The acceptance of the highest tender split commissions among eight agents; the lowest tender was that of a United States firm. Although it cost the $400 to keep the business in Canada, the Council approved.

Kingston, a new variety of cheese, developed at the University of British Columbia is claimed to be so easily digestable that it may be safely eaten by either infants or invalids.

HIT-RUN DRIVER LEAVES VICTIM

Picks Up Four Year Boy, Carries Him to Doorway, Then Disappears.

CAR NUMBER TAKEN.

HAMILTON, February 1. — Vernon Lyon, a four-year-old child who lives at 639 King Street West, was struck by a hit-and-run driver last night at Ardvolich and Dundurn Streets. The child was removed to the General Hospital unconscious and with a fractured skull. His condition was feared to be serious.

The police were informed by witnesses that the child was crossing the street when the car struck him. The driver is alleged to have got out of the car and carried the unconscious tot to a doorway of a house, where he left him without summoning aid, and then returned to his car and fled. The license number of the car was given to the police.

Doctors advise this natural corrective for Constipation!

Not a drug . . . safe, effective, economical

Stop sour stomach, bad breath, headaches and all constipation ills. You can do it easily, cheaply with Quaker Bran.

Quaker Bran, the coating of the wheat, is milled so soft it cannot irritate. Yet it is effective. It works with nature to produce normal, healthy bowel movement...persuading the intestinal muscles to *normal* activity.

Remember, Quaker Bran is different from all *prepared* bran cereals. It is pure bran, uncooked—untreated—unadulterated. For these reasons it is definitely richer in mineral and vitamin content.

Serve it with your regular cereal each morning or in muffins, cookies, etc. There is a recipe book in every package.

QUAKER BRAN

Pure, *Natural*, packaged bran. 2528

NEIGHBORLY NOTES

Please Phone Items to 1600 or 1601

Guests at the bridge party he'd last evening at the Y.M.C.A., under the auspices of the Business Men's Club of the Y, had a very enjoyable time. An evening of bridge games wound up with the service of a dainty lunch and an hour of dancing. Thirty-one tables of cards were played. The guests included: Mr. and Mrs. Walter Eakins, Mr. and Mrs. M. T. Breckenridge, Mr. and Mrs. C. F. Cumming, Mr. and Mrs. R. Abbott, Mr. and Mrs. J. R. Marshall, Mr. and Mrs. G. Boucher, Mr. and Mrs. G. A. Macdonald, Mr. and Mrs. Charles Cummer, Mr. and Mrs. J. H. Vernor, Mr. and Mrs. R. Goring, Mr. and Mrs. E. V. Morphet, Mr. and Mrs. F. L. Roy, Mr. and Mrs. J. Comstock, Mr. and Mrs. O. A. DeGraw, Mr. and Mrs. H. T. Crawford, Mr. and Mrs. James Juby, Mr. and Mrs. J. R. Reed, Mr. and Mrs. G. H. Roper, Mr. J. F. Strickland, K.C., M.P.P., and Mrs. Strickland, Mr. and Mrs. N. Hambly, Mr. and Mrs. J. W. McDermid, Mr. and Mrs. J. A. Dewart, Mr. and Mrs. Adrian Macdonald, Mr. and Mrs. J. W. Gravestock, Mr. and Mrs. A. L. Killaly, Mr. and Mrs. V. Eastwood, Mr. and Mrs. Gordon Matthews, Mr. and Mrs. T. A. Mackay, Mr. and Mrs. W. E. Metcalfe, Mr. and Mrs. J. C. McClenaghan, Mr. and Mrs. Noel Rishor, Mr. and Mrs. G. W. Fitzgerald, Mr. and Mrs. William Wedlock, Mr. and Mrs. D. A. Loomis, Mr. and Mrs. L. Mitchell, Mr. and Mrs. H. C. Huffman, Mr. and Mrs. H. R. Scott, Mr. and Mrs. J. Turnbull, Mr. and Mrs. V. S. Foster, Mr. and Mrs. R. Haddow, Mr. and Mrs. C. V. Elliott, Mr. and Mrs. C. Lacheur, Mr. and Mrs. C. D. Cook, Mr. and Mrs. William Jeffries, Mr. and Mrs. W. A. Richardson, Mr. and Mrs. G. C. Solmes, Mr. and Mrs. A. H. Radford, Mr. and Mrs. L. H. Ingram, Dr. and Mrs. A. M. Weldon, Dr. and Mrs. N. D. Buchanan, Dr. and Mrs. A. W. McPherson, Dr. and Mrs. H. V. Dobson, Mrs West, Mrs E Simmons, the Misses M. Jackson, Blanche Abbott, Babe Vincent, Eleanor Dodds, B. Jackson, V. McKeown, H. Hart, B. Latimer, Margaret Johnston, Doris Burgess, Messrs. R. L. Dobbin, F. Hills, Walker Jones, Cliff Cadd, James Hamilton, B. F Chilton, R. Grant, F. R Stevenson, J. P. Leonard, Roy White, Russ Kitchen, Claude Rogers, Larmer Browne, Hugh Morton, and Dr S. Y. Walsh.

* * *

At the Diocesan meeting of the Catholic Women's League, held at the Knights of Columbus Hall, the usual attendance was marred somewhat by a great deal of illness in the district. Those present from out of town included the Diocesan president, Mrs. George O'Sullivan of Campbellford, Mrs. R. Walsh of Norwood, Miss Molly Baker of Lindsay, and Miss Marguerite Anderson of Campbellford. Present from town were Mrs. G. White, Mrs. B. Law and Miss N. Shevlin.

* * *

Thirty-seven tables of cards were played last night at a very successful Military Euchre party held in St. Luke's parish hall under the auspices of the Woman's Guild of the church. The president and general convenor, Mrs. L. R. Lawless, received the guests, with Mrs. G. J. Bousfield. Mrs. T. H. Adams and Mrs. R. H. Parsons were in charge of the tables and Miss Elizabeth Stewart, Mrs. J. W. Ebbs and Mrs. H. Butcher had charge of refreshments. Prizes were won by Mr. and Mrs. T. Ferguson, Mrs. James Mackin and Mr. Frank Adams.

* * *

Mr. Lorne Chabot, goal-tender for the Maple Leafs, will be in the city to-night for the Merrett benefit hockey game, and will be the guest of Mr. and Mrs. J. P. Bond.

* * *

Under the auspices of the Queen Alexandra Circle, Ancient Order of Foresters, a very enjoyable card party was held last evening in the W.O.W. Hall. Seven tables of euchre were played. Prizes were won by Miss Vera McElroy, Mrs. S. Cummings, Miss I. Whimsett and Miss E. Taylor. The door prize went to Miss Whimsett.

* * *

To-day, Mr. and Mrs. Andrew Brotherstone of 660 Armour Road celebrate the fifty-first anniversary of their wedding.

* * *

Mrs. Richard Short of Lang is ninety-seven years old to-day. Mrs. Short, who is still hale and hearty, has often expressed an ambition to reach the century mark. She is a native of Douro township, and was formerly Miss Bridget Sheehan and had a dressmaking establishment on Hunter street. Her parents were pioneers of Douro. Her father, who taught school, lived to the ripe age of one hundred and three years, and her mother was ninety-three years old at the time of her death. Mrs. Short is well-known to her many friends as a composer of verse.

* * *

At the regular weekly euchre party played last evening in the parish hall of the Sacred Heart Church, under auspices of St. Anthony's Society, twenty-nine tables of cards were played. Twelve prizes were given, donated by sections of Lock and Crescent streets. They were won as follows: Ladies—1st, a floor lamp, won by Mrs. Firth; 2nd, blankets, won by Mrs. English; 3rd, a fancy cushion, won by Helen O'Toole; 4th, pillow covers, won by Mrs. Heffernan; 5th, a bridge set, won by Miss Fanny Collins. Men's—1st, an electric grill, won by Mr. Gerrard of McGill street; 2nd, a smoking set, consisting of two pipes in case, a cigar and cigarette lighter, won by Bob McCabe; 3rd, a ham, won by Mr. Merrill; 4th, groceries, won by Mr. Tony Staunt; 5th, a card table, won by Mr. J. Allen. The door prize, a quantity of groceries, went to Mrs. T. B. Griffin, while the chair prize, a two-pound box of chocolates, was won by Mrs. Chris. Quinlan.

* * *

While the Central Ontario agency representatives of the Manufacturers' Life Insurance Company were in business session yesterday, Mrs. E. L. Sackville entertained the ladies at a bridge luncheon at her home, followed by a theatre party. Mrs. W. J. Bradd of Oshawa won the honors at bridge. Ladies present were Mesdames. W. J. Ferguson, A. J. Campbell, S. D. Pogue, T. Mark, R. R. Snowden, W. J. Bradd, L. L. Maguire.

* * *

Mr. Irvine Bailey of the Maple Leaf team, Toronto, who will be here to-night for the Merrett benefit hockey game, will be the guest, with Mrs. Bailey, of Mr. and Mrs. F. H. Jobbitt, Monaghan Road, during their stay in the city.

* * *

Mr. Jack Wyllie, a recent bridegroom, was made the recipient yesterday of a handsome floor lamp and smoker's stand by his associate employees of the Foot Press and Stock departments of the Westclox Company.

* * *

At the conclusion last evening of the presentation of "It Pays to Advertise," by the Cathedral Players, in the auditorium of the Collegiate Institute, the members of the cast were entertained at a social hour and refreshments, at Columbus Hall, Simcoe street.

* * *

A jolly party was held at the McDonnell street clubrooms of the Peterborough Lawn Bowling and Tennis Club, last evening, under the auspices of the T.O.B. class, the young men's Bible class of George Street United Church. About sixty young people were present, and the evening was spetn enjoyably in playing bridge and dancing, followed by the service of a midnight supper. Excellent music for dancing was played by Mose Yokom and his band. Those present included: Mr. and Mrs. William Hamilton, Mr. and Mrs. Bert Hamilton, the Misses Helen Turner, Dorothy Moore, Vera Gatfield, Phyllis Payne, Genevieve Price, Helen Cole, Christina Forrest, Dorothy Armstrong, Crace Cunningham, Hazel Davidson, Irene Cox, Ivy James, Irene Garrow, Jean Batten, Burns, Fay Dunford, Margaret Patoine, Ruth Millyard, Violet McNevan, Dorothy Buchanan, Helen Clarke, Gwen Oke, Isabel Fry, Helen Banks, Gwen Parnell Smith, Evelyn Routley, Helen Hore, Kay Deforge, Mabel Nixon, and Messrs. Ross Davidson, Allan Bell, Gordon Armstrong, Thomas Dunlop, Gordon Hall, Laird Bothwell, Joe Stenton, George Allison, Ed. Spurway, Chester Richmond, Cyril Tuck, Carlos Routly, Gordon Seabrook, Claire Northey, Carol Banks, Noel Johnson, Allan Oke, Hugh Coleman, Russell Barton, John McIntyre, George Gatfield, Clayton Ruth, Bill Taylor, Ronald Payne, Jack Armitage, Jack Huggins, O. Reynolds, Andy Rutter, O. Roseborough, Walter Seabrook, W. F. Ramsay, Howard Moyer, Stanley Northrop, Max Harrison.

* * *

About forty of the members of the Young People's Society of St. Paul's Presbyterian Church enjoyed a jolly skating party on the ice of the canal last night. Hugh bonfires were lighted for the skating period which was followed by the service of refreshments in the church parlors. The president, Mr. Howard Shackleton, was in charge of arrangements.

* * *

Mr. Frank ("King") Clancy of the Toronto Maple Leafs' team, who will be here to-night for the Merrett benefit hockey game at the Brock Street rink, will be the guest of Mr. and Mrs. J. P. Bond during his stay in the city.

* * *

At the annual reunion dinner held last night in the Royal York Hotel, Toronto, of the Old Boys of Trinity College School, Port Hope, Mr. W. W. Stratton, son of Mr. and Mrs. A. H. Stratton, Park street, was elected as president of the Old Boys' Association for the ensuing year.

FASHION SERVICE

3298

A cute dress for girls of 8, 10, 12 and 14 years.

It reflects the Victorian influence in its darling sleeves with their short puffs and in round yoke that widens its shoulder line.

Cherry-red wool crepe with white pique collar made the original.

It's adorable carried out in brown and beige woolen tiny check pattern. Make the front yoke and the puffs of the sleeves of plain beige woolen. Use white pique for the collar.

Style No. 3298 requires 2¾ yards of 39-inch material with ¼ yard of 35-inch contrasting for the 8-year size.

Price of Pattern 15 Cents

The Examiner:

Please order for me—

Pattern Number .....

Size .....

My Name .....

Address .....

.....

I enclose 15c in payment. Allow five days for return.

Just Between Us Women

A daily chat with Examiner neighbors conducted by Anne Wilcox

IN THIS SEASON of coughing and discomfort from colds, it is well, to remember that tissue and crepe paper can become useful aids and decrease work during these periods.

* * * * * * *

It is not necessary to buy paper handkerchiefs, for these are deservedly higher priced than paper napkins. The handkerchiefs are dainty affairs of higher grade paper.

* * * * * * *

Cheap napkins are equally as sanitary when appropriated as handkerchiefs. Also there are various low-priced tissue-like varieties of paper which are excellent for such use. Some of them come boxed and in sizes which are suitable for handkerchiefs.

* * * * * * *

The great advantage of soft paper so used is that it can be easily disposed of. There has to be no washing of soiled handkerchiefs, and the danger of infection or contagion in a family is minimized.

* * * * * * *

It is unwise to have soiled handkerchiefs remain unwashed, and the one with the cold seldom feels like doing even the small laundry work which washing them involves.

* * * * * * *

Paper bags are a great help also in reducing work and in protection. For example, at night put a bag at the head of the bed occupied by the one with the cold. On he table by the bed put a supply of paper tissue.

* * * * * * *

In the morning the bag can be burned with the contents, or the bag emptied into a fireplace or stove and be incinerated.

BE BEAUTIFUL

By GLADYS GLAD

"DEAR MISS GLAD: I've been doing my own cooking lately, and am finding it very difficult to keep my hands clean and white. Everything I touch just seems to stain the skin. Could you tell me how to remove such discolorations from my hands?

"MRS JAY"

The best procedure is to keep half a lemond and a bottle of bleaching hand lotion at your kitchen sink. Rub the lemon on the stains frequently during the day, and then apply the hand lotion to keep the skin smooth. Another effective way to remove stains from the hands is to make a smooth paste of lemon juice and powdered pumice, and to rub it on the discolored skin. Be sure to rinse the paste thoroughly from the skin after its use. And massage your hands nightly with a good, rich cream or lotion, to counteract any drying effects of the day's routine.

* * *

"Dear Miss Glad: My hair has improved so greatly since I've been following the instructions in your 'Beauty Culture' booklet, that I simply had to write and thank you. The salt water treatments have stopped the hair from falling almost entirely. And the oil shampoos have made my tresses much thicker and glossier. My feet are worrying me now, however. I've always had healthy ones, but lately a bunion has been forming on my right foot. Can you tell me its cause?

"BEA."

Bunions usually result from the wearing of too-short shoes. The toes are crammed in the end of a short shoe, and the small bones in the great toe are forced back against the head of the bone to which they are attached. This causes the toe to rotate toward the outside of the foot, and the longer bone to change its position in the opposite direction. A surplus of tissue then accumulates, with the resulting inflammation and bunion. Properly-fitting shoes with a straight last will assist in eliminating a bunion and preventing its recurrence. But the best course always is to have bunions treated by a skilled chiropodist.

* * *

"Dear Miss Glad: A friend of mine has a booket of exercises that have done a great deal to develop and shape her formerly thin legs. She advises me to practice these same exercises every day, but my legs are fat, and I wish to reduce them. Do you really think that exercises that develop thin legs would also reduce fat ones?

"SARA."

It is indeed possible that exercises that develop thin legs will help to reduce fat ones. For exercises activates the tissues and makes them healthy and efficient. When thin legs are exercised, the circulation is stimulated, and the blood is enabled to carry nourishment to the tissues. This develops firm muscle in the starved tissues. When fat legs are exercised, the tissues become active and break down the excess fat. The exercises that have developed your friend's legs should prove just as effective in slenderizing your own over-plump ones, if you practice them vigorously and faithfully every single day.

ORCHESTRA PLAYER DIES OF BLOW—DANCER HELD

QUEBEC, Feb. 1 (C.P.)—Laureat Tanguay, young member of a local dance orchestra, died early to-day in hospital. He is declared by authorities to have been struck by a dancer.

William Power was arrested yesterday in connection with the case and released on bail of $500. The charge laid against him at the time of arrest was assault.

CATHEDRAL PLAY ERS PRESENT PLAY "IT PAY S TO ADVERTISE"

Farcical Comedy Well Presented by Cast in Collegiate Auditorium.

SPLENDID CAST.

(By Jeanette)

The Cathedral Players of St. Peter's Cathedral parish made their bow to the city last night in a very smartly-enacted presentation of "It Pays to Advertise." It is doubtful if this well-known farcical comedy ever had a better presentation at the hands of amateurs. The sincere and universal applause of a very pleased audience that numbered nearly five hundred and fifty people, attested to the genuine interest taken in the work of a cast of talented players.

The stage of the Collegiate Institute, where the production took place, was arranged with an attractive library interior setting and the play itself, in three acts, was dressed in up-to-date fashion.

"It Pays to Advertise," is a three-act comedy with a farcical atmosphere, abounding in clever, humorous dialogue, and with action of the snappy, vivid type.

It portrays the efforts of a millionaire soap manufacturer to make a business man of his son, who sees no reason to irk himself with efforts to increase the family fortunes, but who finally sees the light through the efforts of his sweetheart and a gentleman who is very much sold on the value of advertising. How the trio finally put it all over the older gentleman and make him realize just what proper advertising can do to a product, works itself out, when his own soap, selling at three cents a cake wholesale, is made to yield a profit of 97 cents on every cake, all through the power of advertising that proclaims it to be "death to dirt, the most expensive soap in the world."

The four principals in the cast have a great deal of dialogue which keeps them talking most of the time. "It Pays to Advertise" is by no means a subtle play. The cards are on the table all the time. The audience knows every trick in the deck, from the minute that old Cyrus Martin conspires with his stenographer to get his son to go to work, to the moment when the fake countess unmasks her blackmailing intentions with charming and somewhat alarming sincerity.

Splendid Cast

The four main actors in the piece are the father, Cyrus Martin, who was splendidly portrayed by Jack McCabe, in a manner that left nothing to be desired; the son, Rodney Martin, with Jack Madden giving a perfect characterization of the young man who engineers a great scheme to sell soap, with the aid of his fellow-conspirator, Ambrose Peale. Jack Roach had this part, one of the principal roles of the play, and he carried it off as if he had been born to the task of talking about advertising and its value. His stage appearance, manner, diction and enthusiasm were just in key, and he got the interest of the audience with a splendid characterization.

Miss Marcelle McNulty, the other member of the main quartette of players, was as satisfactory as always in her role of Stenographer-sweetheart whose brains prove to be more than a match for those of the soap baron. She was Mary Grayson, a lady who would leave no one in doubt as to why gentlemen prefer blondes, and she added a touch of attractive femininity to the big business schemes of her companions. Her role was difficult but extremely well taken.

Of major interest also, in a differing type that brought to the fore a lady with adventuress tendencies, was Miss Peggy Roache, as the stunning Comtesse de Baurien. Gowned in Parisian simplicity and effectiveness, Miss Roche's brunette smariness gave a striking French touch to the production. She was a chic and vivacious schemer, who sought to acquire a great deal of money by dishonest means. It was a splendidly enacted role.

The other members of the cast, all with smaller parts, were fully as adequate as the main actors. They included Thomas Ryan, as the impressive man of business, William Smith; Dr. E. M. Crough, as the hard-hearted creditor, Donald McCliesney; Ernest Archambault as the tall and dignified butler, Johnson; F. J. Lonergan as Charles Bronson, in a brief entrance as a young man representing big business; and the two dainty feminine parts played by Miss Hilda Sullivan, as an office clerk, Miss Burke; and Miss Helen Archambault, as Marie, maid at the Martin's home.

Then there was Ellery Clark, son of Cyrus Martin's biggest rival in the soap business. David Edward, who had this part, deserves special mention for his excellent portrayal of the vacuous youth with the monocle and the vapid conversation. It was a highlight in a production that sparkled with clever acting.

Between the first and second act, Miss Geraldine Collins sang very sweetly two lovely songs, "Bird Songs at Eventide" and "Happy Day." She was applauded enthusiastically, as was also the splendid orchestra which played several times. This was a thirty-piece organization, including a fine range of orchestral instruments that were heard to wonderful advantage, led by Joseph Minicola.

Members of the orchestra included the following: First violins: A. Seidel, Joseph Nolan, Cecil Gallagher, Henry McDonell, Ray Leonard, Max Glover; second violins: John Burke, Clarence Collins, Francis Strano, Michael Pepe, Catherine Corkery, Gladys Perdue, Gertrude McDonell; guitar, Miss Veronica Scollard; clarinets: Philip Marocco, A. Schultz, Paul Minicola; trumpets: Charles Thirnbeck, Wesley Boorman; 'cellos: R. C. Searles, Jack Thackeray; trombone, Walter Miller; bass viol, W. H. Cunningham; drums, Gerard Lebarr, Jack Minicola; pianists: Miss Bernice Flynn and Miss Marion Best; banjo ukulele, Teresa Perdue.

Miss Veronica Scollard, A.T.C.M., acted as accompanist for the vocal numbers.

A great deal of credit for the success of the production of the play is manifestly due to the excellent direction of George Lynch, whose expert ability in lengthy stage training were splendidly demonstrated in the very fine presentation made by the young people under his direction.

Jack McCabe acted as stage manager and properties were in charge of Frank Hickey and Frank Cain.

Those in charge of the play express themselves as grateful to Cain Brothers, for furnishings loaned; the Board of Education and H. R. H. Kenner, for co-operation; the Peterborough Examiner, for publicity, and to those musicians, not members of the parish of the Cathedral, who so generously and willingly donated their services to augment the personnel of the orchestra for the production, which was presented entirely for relief purposes.

Your Health

By DR LOGAN CLENDENING

PERNIA, or chilblain, is a disturbance of the circulation in the feet due to exposure, to rapid changes of temperature, especially cold and moisture. A constitutional factor is also present, some people being more disposed to it than others.

There is considerable variation in severity of chilblains, and in the most severe forms they are hardly distinguished from definite circulatory diseases of the feet associated with ulceration and dry gangrene.

Prevention is more important than treatment. In people disposed to the condition, the greatest care should be taken to see that there is free circulation in the feet, especially during the winter time. Tight shoes and garters which encircle the leg should be discarded. Woolen socks or stockings, which keep the feet at a uniform temperature, are also helpful in prevention. A period of elevation of the feet for several minutes frequently during the day is recommended.

In active treatment the relief of itching or burning in the feet can be accomplished by washing in cold salt water; the feet are then wiped dry and covered with a mixture of iodine one part and soap liniment two parts.

Another treatment which has been reported by my correspondents to be beneficial, is to dry the diseased areas of the skin and then paint them with tincture of iodine. As soon as the iodine has dried, a think layer of ichthyol is smeared on and covered with as much cotton as will stick to it. A soft woolen stocking completes the dressing.

Still another treatment which has been recommended, is to paint the affected areas with iodized glycerin—equal parts tincture of iodine and glycerin—on retiring, covering with a stocking in order not to stain the bed clothes.

QUESTIONS FROM READERS

P. C. C.: "(1) Are there so-called goiter belts in this country? (2) In what part of the country is baldness among men most common? Which part of the country is best fitted for the healthful growth of hair? (3) In what part of Alaska is consumption most likely to occur?"

Answer: (1) The distribution of simple goiter, as determined by the examination of drafted men in the army, is most frequent in the upper part of Michigan, part of Ohio, and the upper part of Minnesota and Wisconsin, and the Pacific northwest. It is least frequent along the Atlantic seaboard from Maine to the terminal border of Texas on the Gulf of Mexico. This applies only to simple enlargement of the thyroid gland. The exophthalmic form of goiter has not been shown to have any regional concentration. (2) There is no part of the country in which baldness is more common than any other part, nor any place where a healthful growth of hair is assumed. (3) I know of no proof that the incidence of consumption is more common in one part of Alaska than another.

To End a Cough In a Hurry, Mix This at Home

Saves $2. No Cooking! So Easy!

Millions of housewives have found that, by mixing their own cough medicine, they get a purer, more effective remedy. They use a recipe which costs about one-fourth as much as ready-made medicine, but which really has no equal for breaking up obstinate coughs.

From any druggist, get 2½ ounces of Pinex. Pour this into a 16 oz. bottle, and add granulated sugar syrup to fill this big bottle. The syrup is easily made with 2 cups sugar and one cup water, stirred a few moments until dissolved. No cooking needed. It's no trouble at all, and makes the most effective remedy that money could buy. Keeps perfectly, and children love its taste.

Its quick action in loosening the phlegm, clearing the air passages, and soothing away the inflammation, has caused it to be used in more homes than any other cough remedy.

Pinex is a highly concentrated compound of Norway Pine, famous for its healing effect on throat membranes. It is guaranteed to give prompt relief or money refunded.

Couldn't SLEEP couldn't WORK for her BACK!

Always tired—always dull—heavy-headed — depressed. Every day a new burden—every night another trial. Life held little pleasure and no comfort until she realized her back was the cause of her distressing condition.

On a friend's advice, she tried Dodd's. Backache quickly disappeared—soon fatigue gave way to clear-headed energy and restful sleep. Again life seemed worth while.

If you are not feeling just right, look to your kidneys. Don't wait—take Dodd's at once. You'll be surprised how quickly Dodd's begins to cleanse and purify the blood stream by healing the kidneys. Backache, Rheumatism, Headaches, and all signs of faulty kidneys soon disappear. 257

Dodd's Kidney Pills

CONTRACT BRIDGE

WRITTEN FOR CENTRAL PRESS

By E. V. SHEPARD

CHOOSING THE FORCING BID

BOTH THE opening bid of two and three are forcing bids, but they show quite different types of hands, and the responses disclose different kinds of supporting strength. The opening bid of two may be based upon a single suiter and nine probable tricks in hand; upon a two-suiter and eight probable tricks, or upon three biddable suits and seven playing tricks. The opening bid of three always means game in the declaring hand (with a reasonable adverse distribution of missing cards), and no support in trumps required. The three bid asks partner to commence showing Aces, the lowest Ace first. The next hand shows a game lost through selection of the incorrect method of forcing.

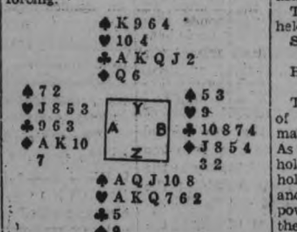

Bidding went: Z, 3-Hearts; Y, 4-Clubs; Z, 4-Spades (showing the Ace, to see what more his partner held in high honors); Y, 5-Clubs (showing th eK of that suit); Z, 5-Hearts; Y, 5-Spades (to show his K of Spades); Z, 6-Hearts.

A led his K of diamonds, followed by the Ace, which the declarer trumped. On the second round of hearts B showed out, and the declaration went down one trick. When bidders learn that si xtrumps, headed by A-K-Q, have only about three in four chances to drop all opposing trumps in three leads, they will not so often go down a trick or more.

Instead of making an opening bid of three on the above hand, Z should have forced with 2-Hearts. Y would have bid 3-Clubs, then Z should have tried 3-Spades. Y then should have bid 5-Spades, to show his slam probabilities, justifying Z in bidding 6-Spades, which could not have been defeated. All opponents could have won would have been one diamond trick. Two leads of spades would have dropped all opposing spades. Dummy would have enabled the declarer either to trump declarer's one losing heart, or have enabled him to discard three hearts upon dummy's established clubs.

The following evening a player held the following powerful hand:

Spades—A 7 5 3
Hearts—K 5
Clubs—A Q 10
Diamonds—A K 7 2

To the amazement of the bidder of the above hand, his partner made an opening bid of 2-Hearts. As the opening bidder could not well hold three biddable suits, he must hold either a single biddable suit and a hand worth nine tricks, or a powerful two-suiter. What should the holder of the above hand do? The question will be answered tomorrow.

387 GEORGE ST. PHONE 3680

BUSHLER

THURSDAY SPECIALS

50c MEAT ORDERS DELIVERED FREE

Rib Veal Chops 15c
Choice Veal Steak 23c
Choice Lamb Chops 15c

FREE 1 lb. LARD WITH EVERY $1.00 PURCHASE OF MERCHANDISE THURSDAY ONLY

Tasty Old Cheese ... 21c
Sliced Bacon 12½c
Mealed Cottage Roll 10c

Lean Rib Boiling 5c lb.

Pork Butt Roast NO WASTE 9c lb.

Juicy Tender Wing Steaks 15c lb.

Fresh Lamb Stew 7c
Meaty Veal Stew 7c
Bread, Loaf 5c

Fresh Fillets 12½c
Smoked Fillets 14c
Choice Red Salmon .. 18c

MOTHER don't risk that delicate child's health— give VIROL

School doctor says:—

"I can testify to the value of Virol during School age. Its influence upon growth and healthy development at this important stage of life is unquestioned"

If you are a little anxious about your own child—be on the safe side and give Virol. Virol strengthens weak and ailing children and fortifies against infection.

Children love their Virol in porridge or milk, or on bread-and-butter, biscuits, etc.

Sold in tins 16-oz., 8 oz., and 4-oz., at all good stores. 2

The Examiner

The Examiner is a Member of the Audit Bureau of Circulation.
The Daily Examiner, published every lawful evening by The Peterborough Examiner, Limited. Office: 419 George Street. $6.00 per year Delivered in City. Out-of-town Subscribers by mail, $4.50 per year.
Member Canadian Press, Limited; Audit Bureau of Circulation; Canadian Daily Newspapers Association.
Member Ontario Associated Dailies. T. G. Vatcher, manager, Canada Permanent Building, Toronto.
Sole U.S. Advertising Representative. The Beckwith Special Agency Inc., New York, Chicago, Philadelphia, Detroit, St. Louis, Kansas City, Atlanta, San Francisco.
Advertising Rates on application.
R. M. GLOVER, Managing Director.

'PHONES: Editorial 1601, Business Office 1600. Private Branch Exchange to all Departments.

WEDNESDAY, FEBRUARY 1, 1933

THE PROPER ATTITUDE.

The Council of the United Counties of Northumberland and Durham refused to have anything to do the other day with a resolution in favor of currency inflation as a solution of Canada's problems.

The county legislators showed a proper appreciation of their responsibilities when they declined to mix such a question into their discussion of municipal affairs.

If municipal bodies satisfactorily administer the business which properly comes under their jurisdiction they will be satisfactorily discharging their duties to the people whose representatives they are. Matters which belong to the sphere of the Federal Government are not part of the municipal agenda, and are properly kept outside by councils which have a true conception of their responsibilities.

And an issue so involved as the currency problem is not in any case a question to be decided after a brief discussion by a county council.

There are too many angles to the thing, too much diversity of opinion for a municipal council to take a stand one way or the other, and the Council of the United Counties was therefore quite justified in declining to take any notice of the petition received.

THE QUESTION OF PRICE.

The Stratford Beacon-Herald takes exception to the remark of a member of the Perth County Council to the effect that no matter how low the price of beef and pork was the consumer was always asking that it be lower.

"We believe," says the Stratford paper, "that the average consumer is willing to pay a fair price for what he consumes."

The Examiner is also satisfied that such is the case.

The remark is often heard these days among urban residents that the prices now being received by Canadian farmers for their products is a tragedy, and that it will be useless to look for a return of good times generally until those engaged in Canada's basic industry receive better returns.

Human nature being what it is, the consumer is not paying any more than he has to for what he purchases, just as the producer in more prosperous days did not hesitate to accept inflated prices when the conditions set the cost of farm products soaring.

But he is not attempting to beat down to lower price levels, and if it came about that better returns could be afforded the farmer for what he sells most urban dwellers would pay cheerfully, confident that the higher prices for primary produce was an indication that prosperity was emerging from around the corner.

A LESSON FOR YOUNG PLAYERS.

To-night's benefit game in aid of an injured Peterborough player will bring before local fans two of the outstanding stars of professional hockey in the persons of Frank Clancy and Irvin Bailey of the champion Toronto Maple Leafs, who will be the officials, their presence being a gesture of kindly co-operation on the part of two very clever exponents of Canada's national winter game.

Although not so old in years, both Clancy and Bailey are veterans in point of service in the monied ranks, and the fact that they are right at the top of their form and earning the plaudits both of fans and hockey writers, should not be without its moral for the younger generation in this city.

These two great players are able to keep in the forefront in the fastest game in the world because for the simple reason that they have kept themselves fit, because they have had the common sense to avoid the things that would have injured them physically; they are always in condition and therefore always able to give of their best.

The result is that in a game that demands of its exponents stamina and skill and courage they are still numbered in the first flight, despite the adage that youth must be served.

The lesson told by their record is there for all to read, and young players just at the threshold of their sporting career would do well to model their conduct after such illustrious performers as Messrs. Clancy and Bailey.

PICTURES FIT FOR CHILDREN.

It is notable that in his annual report J. C. Boylen, chairman of the Board of Censors of Motion Pictures for Ontario, found it necessary to express his regret at the lack of film subjects suitable for young people and children.

"While 'adult themes' have their place on the screen," he remarks, "the motion picture is the vehicle of entertainment for the masses. The screen's great pre-occupation, just now, with subjects unsuitable for family entertainment threatens not only to decrease the patronage of the young people but of their parents also. In this connection the board would repeat what has been so often pointed out by others, that parents and guardians have as much a duty supervising their children's selection of screen entertainment as they have in regard to plays and books."

There is a warning there that the film industry would be wise in heeding, The Examiner believes.

Much of the fare now being shown is not fit for youngsters, and the parents who exercise a proper supervision over what their children see in the way of screen entertainment are forced not only to keep their families away from the theatre on numerous occasions but often to stay away themselves.

It would seem to be good business on the part of the producers to pay some attention to that angle of their business and to endeavor to increase the number of films suitable for general showing.

Pictures need not necessarily be juvenile in their nature, but, on the other hand, crime plays and sex pictures form too large a part of the general program.

SHE'S A CAPITALIST—AREN'T WE ALL?

(From the Ottawa Journal)

Out in Calgary Miss Agnes MacPhail has been telling them why she, warring against capitalism and profits, has a little oil well of her own. A little oil well of which she is a director, and which sends out circulars telling people that if they buy its shares they will make a lot of money and live happily ever afterwards. Agnes says that she didn't buy her part in this well at all, that it was left her by an uncle. You see, according to Agnes, you're not a capitalist if somebody leaves you a well or a lot of money or real estate or something. It's only when you buy such things yourself that you can't get through a needle's eye or into Heaven either.

Well, we always thought that, to Socialists and people like Agnes, it really made no difference. Our idea, in fact, was that Socialists thought that it was a lot worse if the things were left to you, and you hadn't really earned them. "They toil not, neither do they spin."

Really, we're afraid that Agnes has got her political theories and ideals tangled up with her pocketbook. That, of course, is all right with us. If she (as she says) likes to eat, and have nice clothes, and to travel, we say go ahead and have a good time—why not? What we complain about is that Agnes, with her ideals balked by a wholesome womanly desire for creature comforts, should be tongue-lashing other people whose craving for such things clash with their ideals, too.

However, we wish her well with her well; and that no what-you-may-call it (a "bit," we think) freezes in it, which is what happened to one of ours. She's a capitalist, but—aren't we all?

AN INGLORIOUS CAREER.

Charles W. Morse is dead, but his passing means nothing to charity or philanthrophy. Morse apparently did not care for the other fellow. His chief concern in life was the forming of pools or mergers in which many unfortunates were crowded to the wall. But this was no concern of Morse. Bent on being a financial czar he did not bother himself about the miseries his ambitions might cause. An evidence of his indifference and of his ruthlessness is found in the ice "corner" which he effected in New York. In the 90's he formed the American Ice Company, which absorbed most of the independent concerns in the city. Those that remained soon found that pier facilities were barred to them. Morse had all available piers. Mayor Van Wyck was a large holder of American Ice securities. A year later the incorporation of the ice trust, ice which had sold at 30 cents a hundred pounds rose, one blistering midsummer day, to 60 cents. It requires no brilliant imagination to picture the suffering and misery that resulted from this abnormal but deliberate increase in the price of ice. What cared Morse if the milk for babies of the poor soured for lack of ice, and the young and the sick made to swelter in steaming tenements without the relief of cooling drinks? He was forced out of the ice business and the ghastly trust dissolved, as a result of a newspaper campaign. But he got out with $12,000,000, it is said, and the jingle of this money deadened the cry of the children.

Morse became a prominent and a feared figure in the banking world. He controlled five state banks and four national banks in the city. He also was digging into the insurance field, buying coastal steamship lines, and setting up a telephone company to compete with the Bell system in New England. He bought the Mallory Line, the Clyde Line, the Metropolitan Line and other coastwise steamship concerns, and acquired control of most of the river shipping between Troy and New York. From Maine to Texas he gobbled up competitors until he almost monopolized coastwise shipping from Portland, Me., to Galveston. On January 1, 1907, he merged his shipping interests in the Consolidated Steamship Line, with $60,000,000 capital. Then he and a group of friends undertook to form a copper pool.

The panic which broke in October, 1907, put him on the chute. One of his banks collapsed, and the Clearing House committee compelled him to retire from all the others. The stock in the shipping combine was wiped out and its $60,000,000 in bonds dropped to an aggregate valuation of $5,400,000—all that was left of $120,000,000. Morse's personal fortune of $22,000,000 vanished. Following the closing of the New Amsterdam Bank, a federal grand jury indicted him for misapplication of funds. Convicted, he was sentenced to Atlanta penitentiary for fifteen years, but he was discharged on order of President Taft, after he had served only a few years, because a board of examing physicians had decided that he could not live one month longer in confinement, or at most six months in the world outside the walls. He lived for 20 years after his discharge. This record of longevity can be equalled by many other "dying" prisoners.

Morse continued his financial machinations after his release and was twice indicted in the courts. In one case he was acquitted and in the other the charges were dropped after the jury had disagreed.

Such is the sordid, if sensational, career of Charles W. Morse. His collapse may be attributed to the fact that his sole concern seemed to be the making of money. If he had maintained an interest in his fellow-men, he would have steered clear of those "corners" which caused his ruin, since he would have been mindful of others. Ambition to make money is all right, but unless it is accompanied by a personal interest in humanity, it will result in disaster if not in disgrace. Those who do build up fortunes on the broken businesses and, sometimes, bodies of others, never gain the esteem or affection of their fellows which many regard as being infinitely more valuable than hordes of gold.—St. Thomas Times-Journal.

EDITORIAL NOTES AND COMMENT.

Parliament can always be counted upon to produce plenty of things about which to talk.

Premier Henry has ventured to cross swords with Miss Agnes MacPhail on the inflation question. That being a federal issue, Mr. Henry might have been well advised to leave it alone.

The Relief Fund campaign deserves more general and more generous support than it has so far been accorded. It represents an effort to share the burden among those most able to help.

Local police are beginning to take an interest in the matter of new license markers, and it looks as if a good many other people will have to be doing the same thing.

Mr. Hepburn declares that another session of the Legislature would be "a lame duck" affair, meaning that there is no mandate for a 1934 session. Probably somebody will retort that the redoubtable Mitch., not being a member of the Legislature himself, is a "lame duck" leader.

THE TUTTS — By Crawford Young

MURDER IN EDEN

By Charles Winfield Smith.

(Continued from yesterday.)

CHAPTER 31

When Kane rapped the door was opened by the maid who had admitted him the night Nanette was shot. Whereas on that night she was attired in the customary maid's costume today she wore a natty suit of tweeds, with white shirt open at the collar, revealing a throat of velvety whiteness.

He asked for Nanette and was told that she had not risen, that she was troubled by the wound in her shoulder. But he would not be denied. His persistence won and Dorotha admitted him.

"I will see if Miss LeRoi will admit you," she said in a thoroughly business-like manner.

He watched her disappear through the door into Nanette's boudoir. An expression of puzzlement was on his face. Where had he seen that girl before. He was certain that he had seen her somewhere, but just where he cou'd not recall.

She did not have the attitude of a maid. There was no servility in her manner. Instead, she was brusque, peremptory. She left the impression that she held a more important position in this household than that of a servant.

But for the life of him he could not place her. It angered him, too, for he had always prided himself on his memory. In the past it had served him in good stead, had aided him when he was deprived of important clues which he had seen but could not gain possession of.

Presently, she returned. "Miss LeRoi will see you," she informed him icily. "She is in bed and you must be considerate of her."

Then she was gone. Kane went in to Nanette. She was in bed, propped up under a mountain of pillows. She smiled at him and bade him welcome. He drew up a chair to the side of the bed and sat down. A shadow crossed her face, but he attributed this to pain from her wound.

He lost no time in making known the purpose of his call. "I suppose you have heard of the latest developments in the Bailey affair," he said.

"Yes," she replied calmly. I have seen the morning paper."

"Too bad," he muttered. "Chivington was a fine old man."

Nanette studied him through half-closed eyes. She wondered how much he knew, how much she could tell him without besmearing herself. Finally:

"He seemed devoted to his master," evasively.

"That," he laughed, "is an admirable trait unto itself."

"I agree thoroughly."

He leaned toward her. His keen eyes were studying her closely, though in them she saw nothing but a casual interest. He said:

"Do you remember our conversation at the hotel Saturday night? When I told you of Bailey's murder?"

She nodded indecisively. What was he driving at? Was he trying to ensnare her? She realized that she had to be careful, that he was seeking information.

He went on: "After looking into Bailey's past life I heartily agree with you. Bailey was a rotter, and if there ever was a man who deserved death he was one."

"Then," she countered, "why are the police trying so hard to find someone to hang for his murder?"

"The police," he told her, "must save their face. The department is under fire. Chief John Lee is determined that he is going to wipe the slate clean by hanging this murder on somebody, he doesn' care who."

"And you're helping him?" she berated him.

"No," and he smiled, "I'm try ng to show him up. He kicked me out last night."

"Why?"

"Because I wanted to find the guilty person and gather enough evidence to convict him before an arrest was made."

"Him?" she caught him up. "Then you think it was a man?"

"What do you think?" he flung back.

She allowed her lids to droop wearily. "I don't know," she said lazily. "But it doesn't seem possible to me that a woman could be guilty of such a crime.

"To the contrary," he snapped, "the crime has every appearance as being the work of a woman. In fact, one has been charged with the murder."

"Yes," drearily, "I saw in the papers."

"And yet," he went on, "Lillian Hull isn't guilty. I'm as sure of it as I am that I am sitting here talking to you at this moment."

"Why are they holding her? Why has she been charged with the murder?"

"Because she is a very foolish little girl. Lee thinks he has the motive established—and I admit it looks bad for the girl—but I believe he is all wrong."

She started to phrase a question but he went on:

"Lillian Hull was tangled up with Bailey before you came along. He threw her over for you. You know the old proverb, Hell hath no fury like a woman scorned. That is John Lee's case."

"That is a pretty strong case, isn't it?" she asked. The faintest trace of a smile played about the corners of her mouth. He saw it and:

"No stronger—if as strong—than would be the case against you."

He saw her pale under her rouge. "Isn't that putting it rather strongly?" grimly.

"Just let me draw a picture for you, a photomange, for instance. In the center is a woman—you. In one corner is a picture of a woman — you again—holding a smoking revolver while at your feet is the dead body of your husband. Immediately beneath that is another picture, that of a woman undergoing a facial operation while beside you stands a man saying, 'This is the end of Judy King Banning. From now on you are Nanette LeRoi.' There is another picture, that of an exotic actress with all Hollywood at her feet, toasting her, yet she looks at them afraid that she will be recognized. There is still another picture, that of this same actress quarreling violently with a man, Richard Bailey. A fifth picture reveals this woman standing over the still form of Bailey stretched out unconscious on the floor."

Nanette listened to him, fear in her eyes, Rodolf Holmes had pointed out all this to her last night and her reply had been:

"Do *you* think I am guilty?"

But now she was hearing it again. Last night she had passed it off with scarcely more than a reprimand and a shrug of her pretty shoulders. But she could not do that now.

"But there is another picture for this photomange," he said. "This one is not so pleasant. It is the picture that supplies the motive. A woman—again it is this exotic actress known as Nanette LeRoi is handing the man—who bears a striking resemblance to Richard Bailey—some money and she is saying, 'This is nothing but blackmail. I'm not going to give you any more money. If you want to tell who I am go ahead. I don't care.'"

Nanette bolted to a sitting posture. "Stop it!" she shrieked. "Stop it! You're trying to tell me that I murdered Richard Bailey because he was blackmailing me."

Kane shook his head. "No," he said coldly, "I am merely pointing out that a stronger case can be built against you than against that poor, foolish girl who is locked up in a cell down at the jail."

She stared at him, trying desperately to find words to express herself.

He went on: "I know that you did not kill Richard Bailey," consolingly. "I know, also, that Lillian Hull did not do it."

Dorotha had heard Nanette scream. Now, she burst in upon them. Nanette said:

"It's all right, Dorotha."

Once more Kane looked at her and tried to remember where he had seen her. But still she was as elusive as an elfin.

Nanette said, "Mr. Kane was telling me about his investigation of the murder."

Dorotha showed that she did not believe that. But she said nothing.

Taking his cue from that Kane told them: "I have just come from the hospital where that girl was taken—"

Nanette clutched at her throat. Dorotha turned pale and cast a quick glance of alarm at her employer.

"She is dead. She died without naming her assailant."

"She—she regained consciousness?" Dorotha asked.

"Only long enough to say three words."

"Three words." Nanette stared at the ceiling. Her voice was colorless. "And they were—"

"Buddy tricked me."

Dorotha swayed slightly. She was deathly pale. Nanette's eyes were fastened on her.

"Buddy," Dorotha groaned. "Buddy tricked her."

(To be continued.)

It is against the law to buy a swan in England.

Character from + Handwriting +

By ROHAN BYRD

—Courtesy "Who's Who In Canada"

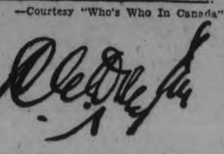

SIR HENRY L. DRAYTON
Lawyer, Railways, Ex-Finance Minister

This is the signature of a man who gets much out of life because he puts so much into it. He is highly susceptible to impression and sensations. He runs through an experience in much less time than would be required of the average person to delve so deeply and to absorb the contents of any experience so thoroughly. He is the sort of man who lives many lives in one lifetime. From much experience he is old and wise in the knowledge of the world and its ways. But he accepts each and every experience as it comes his way as a completely new thing, to be measured by no rule of thumb—a source of wonder and pleasure. He at once courts and eschews wordly success. It is the achieving rather than the achievment that actually appeals to him. His efforts are commensurate with the difficulties inherent in the doing. The knottier the problem the greater is his energy and enthusiasm, but once the place of smooth sailing is reached he inclines to lose interest and wants new work. In so far as the type of work is concerned, he is so richly endowed in personality, talent and ability that he could be almost anything successfully that he had a mind to be, providing it was not of a strictly routine character. He demands interest and variety from life, likes life best when it bubbles and froths with the excitement of things to be done, things that tax him to the utmost of his capabilities. He is highly cultivated and cultured but in manner unaffected, natural and spontaneous.

To-morrow:—Joseph M. Aitken
(Copyright, 1933)

IN DAYS GONE BY

Items Taken From Old Fyles of The Examiner.

FEBRUARY 1, 1923.

The local C.G.E. Company responded to-day to the appeal of the Salvation Army with a cheque for $250. . . . The treasurer's report yesterday showed the Peterborough Health Association has $483 cash, Victory bonds and equipment at Jackson Park, etc., worth nearly $6,000.

FEBRUARY 1, 1913.

Several parties of immigrants from Ireland are expected here in the spring. . . . The powder magazine in North Monaghan will be removed and a new one likely built on the northwest corner of the Hilliard farm, it was decided at last night's meeting of the property committee.

FEBRUARY 1, 1903.

Walter Jackson, local champion, and Oliver Dusty, Midland racing champion, will skate two out of three one-mile heats for the championship of Peterborough County at the Brock street rink, Feb. 5th. . . . Five hundred Indians opened the three-day Grand Council at the Chemong Reserve yesterday.

OVERCOME BY FUMES.

LONDON, Ont., Feb. 1. (C.P.) — Overcome by carbon monoxide gas before he could pass through an open door, John Cory, 35, met tragic death in his garage early Tuesday. Returning home after midnight, he evidently attempted to adjust the motor of his car after closing the large doors of the garage. Then he apparently felt the effects of the gas, reached a small side door and opened it. He fell back into the garage before he could reach the outdoors.

His body was found by his sister.

Quotations For To-Day

What is all Knowledge too but recorded Experience, and a product of History; of which, therefore, Reasoning and Belief, no less than Action and Passion, are essential materials?

—Carlyle.

PALESTINE HOPES FOR VOICE AT FUTURE GENEVA PARLEYS

(Continued from Page 1)

roots. It is from its own land that a people draws the strength to live. In some mysterious way the land enters into the marrow of the bones as well as into the make-up of its mind. Only on its own soil can a people build traditions, and from its own soil it draws legends and superstitions and philosophies and religion and all the other things which go into the making of a distinct nation.

New National Life.

The aim of Zionism is not merely to establish in Palestine a place of refuge for hunted Jews. Zionism aims at the transformation of Palestine into a Jewish Commonwealth, that is to say Jews are to give direction to the new national Jewish life that is developing there. It goes without saying that the Zionists have no intention to cause prejudice to the interests of the other inhabitants of the Holy Land. Nevertheless life in Palestine is to have a Jewish stamp. Jews are to be free to work out their own ideas on social relationships. They are to reconstruct Palestinian society according to the dictates of the Hebraic national genius.

In Palestine, in short, the Jew is to be at home. I know that many Jews feel at home in Canada, in Germany, in the United States and in South Africa, that they are excellent citizens of these countries, that they have risen to positions of eminence and high authority in many places, and that they would not dream of exchanging their present residence for a place in Palestine. Yet these Jews in America and Germany are gradually, by the force of circumstances, losing their Jewishness. They are being assimilated. First they become mere American or German citizens of the Mosaic faith. Nothing but a credal affiliation distinguishes them from the peoples among whom they dwell. After a time even the credal difference vanishes and they are lost to their people, because the Jewish people have no other ties in the countries of the Dispersion to bind them together except religion.

Checks Disintegration.

Zionism seeks to check this process of disintegration in Jewish life by the establishment of a national centre, by the setting up of a central station you might say, which will pump, as it were, new blood, new strength and new energy into the arteries of Jewish life all over the world. Zionism is therefore a supreme effort at Jewish national self-preservation.

Zionism is not merely the concern of those Jews actually living in Palestine. It is a matter of deep importance to every Jew in the world. Zionism is really Jewish nationalism, but not a nationalism which is animated by chauvinism and egotism or imbued with hatred and envy towards other nations. Its aim is to regenerate the Jewish people, to infuse new life into a Jewish world which is dying of anaemia, which is more and more losing its own character and which is more and more becoming submerged in the world at large.

Ultimately the Jewish Commonwealth in Palestine is to have its representatives in the councils of the nations. Jews who will speak up for their brethren who are undergoing nameless persecutions in other lands. At present the Jews are virtually at the mercy of humanitarian individuals who will plead their cause on occasions. There is no authentic Jewish voice in the world.

Voice of New Palestine.

That voice will come from the new Palestine, from the nucleus of a reconstituted Jewish homeland, with its own parliament, with its own representatives at Geneva, in London, in Warsaw and in Moscow. To the Jews of America and Canada, Palestine will be a spiritual centre. Palestine can never harbor all the Jews of the world and this is not the intention either, but Palestine can become and is becoming to-day in an increasing manner the centre from which radiates a revivified Jewish thought and learning and art. This is possible because Jews in Palestine are living a free, untrammeled Jewish life. In that country their creative abilities have free play. They are not hampered there by non-Jewish opinion. The Jews are no longer spiritual middlemen. The return to the land is proving an elixir of life first for the Jews in Palestine but also for the Jews of the whole world.

To non-Jews and Christians the Zionist enterprise is of importance because it assures an independent Jewish national contribution to the sum total of civilization. Civilization, as I have said before, is not a universal culture. Civilization is like a precious mosaic. A hundred fragments go to make up the ensemble. All together the hundreds of little colored stones form the beauty of the design. If you take one stone away, the whole mosaic is marred. The beauty is gone. For two thousand years one block was missing from the mosaic of civilization. That was the Jewish block. Zionism is putting it back. To any man who believes that the contribution of the Jewish people to civilization has been of value in the past, the attempt to make it possible for that people to contribute again freely, independently and according to the range of its own spirit, the Zionist Movement must be an undertaking of the first importance.

ALL OF US

By MARSHALL MASLIN

THIS AND THAT

I MET A PESSIMIST and his said he was sadder than usual today because he had just met an old friend who insisted on being cheerful all through his troubles...The Pessimist said it broke his heart, such cheerfulness. The old friend should have been weepy and desperate. But instead he managed to smile a little. And the Pessimist simply couldn't stand it....It was very sad.

• • •

When a man makes sage and sometimes critical remarks about "women," his wife mentally thinks he is talking about her.

When a woman makes a few acid comments on men, her husband always assumes that she is talking about him.

• • •

Not long ago trained investigators asked questions of 500 women; some were married, some were single and some had been divorced. Three-fourths of the divorced women thought that love flies out the window when poverty comes in at the door. But only one-third of the married women thought so. One-third of the divorced women thought that men are "mean" to women; only one-tenth of the married women think so.

And when they were asked if modern men are "romantic"; half of the married women thought so, but only one-third of the divorced women agreed .... These answers means only what you want them to mean. The divorced women may have married "mean" men, but the happily married ones may be happy just because they are the kind of women who do NOT think men are mean.

• • •

A quotation, from Thoreau, for these times: "I saw a delicate flower had grown up two feet high, between the horses' path and the wheel track. An inch more to the right or left had sealed its fate, or an inch higher; and yet it lived to flourish as much as if it had a thousand acres of untrodden space around it, and never knew the danger it incurred. It did not borrow trouble, nor invite an evil fate by apprehending it."

• • •

When you borrow trouble, life remorselessly insists on repayment.

A THOUGHT

A TRUE MAN

Search thine own heart. What paineth thee
In others, in thyself may be;
All dust is frail, all flesh is weak;
Be thou the true man thou dost seek.

—J. G. Whittier.

• • •

DIFFICULTIES

To this day I thank difficulties. They were more numerous than the nice happy incidents. But the latter gave me nothing. The difficulties of life have hardened my spirit. They have taught me how to live.—Mussolini.

ON THIS DATE

A DAY IN CANADIAN HISTORY

By Fred Williams

A BANK'S BIRTHDAY

ON THIS DATE, in 1871, a new bank was opened at Toronto—The Dominion. Designed to further relieve the hold which Montreal banks then had upon the business of Ontario. All of the promoters in April, 1869, have passed except Sir William Mulock, then a practicing lawyer much in demand as a Liberal speaker, and now the chief justice of Ontario; the others were John Worthington, James Crowther and James Holden; but when the application was made for a charter the names of John Crawford, M.P. (afterwards lieutenant governor), Hon. J. C. Aikins (later lieutenant governor of Manitoba), W. S. Lee, Joseph Gould, John Ross, and Aaron Ross were added. It was not an easy matter to raise the necessary capital, especially in view of the fact that some of the promoters notably John Crawford, was trying to save the Royal Canadian Bank, but in November, 1870, new blood was brought in by the enlistment of James Austin, Frank Smith (afterwards Sir Frank), Peleg Howland, Samuel Nordheimer, and J. H. Mead. Mr. Austin, who was elected president, had retired from the board of the Canadian Bank of Commerce on a difference of opinion with William McMaster over policy as to gold transactions in New York.

The Dominion Bank, which is unique in never having absorbed a rival, soon branched out for business outside Toronto. Within a year branches were opened at Whitby, Oshawa, Orillia and Uxbridge, and it set an example to other banks by being the first to open a branch in its home city. It has had only five presidents—James Austin, 1871-97; Sir Frank Smith, 1897-1901; Sir Edmund Osler, 1901-24; Sir Augustus Manton, 1924-25; and A. W. Austin since; and it has only had four general managers, R. H. Bethune, 1870-96; R. D. Gamble, 1896-99; T. G. Brough, 1899-1906; and C. A. Bogert, 1906 to date.

Lake Shore Touches New All-Time High On Standard

TO-DAY'S QUOTATIONS

QUOTATIONS COMPLETE

Toronto Stocks
BIGGAR & CRAWFORD

	High	Low	2.30
Con. Bake.. ..	2¾-3 ..	..	..
Br. Am. Oil ..	7⅝	7½	7½
Bell Tel..	89	88¼	89
C.P.R..	13⅝	13¼	13⅜
Can. Malt	13⅝	13½	13⅝
Cockshutt	3¾-4 ..	..	..
Dist. Seagram..	4½-⅝ ..	..	..
Dom. Stores' ..	17¼	..	..
Ford	.7⅝	2¼	7¼
Can. Gyproc.. ..	2	..	..
Goodyear . ..	62-8	..	..
Walk. G.-W. ..	4⅝	..	..
Int. Nickel. ..	9¼	9	9
Int. Util. "A" ..	6½b	..	..
Ind. Alcohol. ..	1⅝	..	..
Imp. Oil	8½	..	..
Imp. Tobacco..	7⅜	..	..
Con. Smelt. ..	60	58	58½
Laura S..	38-8½ ..	..	..
Loblaw	11½	..	..
Mont. L.H.-P. ..	29	27⅝	28¾
Massey-Harris ..	2⅝-3 ..	..	..
Int. Pete	11½	10⅞	10⅞
Serv. Stations..	3	..	..
Sup. Petro	12½	12	12
Weston's Ltd...	19¼b	..	..
Steel of Can. ..	16½	..	..
Brazilian.	8⅝	..	..

WHEAT

Chicago	May.	July.	eSpt.
Open	47	47½	48¾
Close	47¼	47½	48½
Winnipeg	**May**	**July**	**Oct.**
Open	47¼	47⅞	49⅝
Close	46⅝	47½	48⅝

Liverpool
Due—Unchanged to ⅛ lower.
Open—½ to ⅝ lower.

New York Stocks
BIGGAR & CRAWFORD

	High	Low	2.30
Atchison	46½	44½	44½
Allied Chem	85⅞	83¼	83¼
Amer Can	61	58¾	59½
Amer Smelters A .	13	....	....
Amer Rad	6½	....	....
Amer and For Pow	6½	6½	6¼
Amer Tel & Tel ..	103	100⅝	100⅝
Amer Roll Mills .	8¾	....	....
Anaconda Copper.	7¼	....	....
Balt & Ohio	11½	10¼	10⅞
Bordens	21½	20⅞	21½
Byers	13¼	12¼	12¼
Beth Steel	14⅜	14⅜	14⅜
Briggs	4¼	3⅞	4¼
Can Pacific	11¼	10⅞	11⅛
Chrysler	13¼	12⅝	12⅞
Col Gas	14⅜	13⅜	13⅜
Cons Gas	57	55¼	55⅝
Dupont	39	37½	38
Gen Electric	15	14⅝	14⅝
Gen Motors	13½	13	13
Gillette	23⅞	....	....
Houston Oil	12⅜	....	....
Hudson Motors ..	4¼	....	....
Inter Nickel	7⅜	7½	7⅝
Inter Tel & Tel .	6¾	6⅜	6½
Mont. Ward.	14¼	13½	13⅝
Nash Motors	14⅞	14⅜	14⅜
N. Y. Central.. ..	20¼	19¼	19¼
National Biscuit	39¼	38½	38⅝
North American	27	25⅞	26
Pack Motors.. ..	3⅜	..	..
Penns.	19¼	18¼	18¼
Radio Corp.	4⅝	4¼	4¼
Royal Dutch. ..	19⅞	19⅞	19⅝
Sears Roebuck ..	19⅝	19¼	19¼
South. Pacific ..	19	17⅞	18
Standard Brands	16	14⅞	15
Std. Oil, N.Y....	6¾	6½	6½
Std. Oil of N.J.	29½	26¼	26½
Texas Gulf	23¼	..	..
Texas Corp.. ..	13¼	12¾	12¾
Timken Roll. B.	16½	16¼	16¼
Union Pacific..	77⅜	74½	74½
United Corp.. ..	8¾	7¾	7¾
U. S. Steel.. ..	27½	26⅝	26⅝
Vanadium Corp.	12	11⅝	12
Western Elec. ..	29	27⅞	28
Woolworth.. ..	32¾	32⅝	32¾
Yellow Cab	3¾	..	..

Exchange Rates

Exchange rates at noon to-day were:
Pound sterling in Montreal.... 4.07
U. S. dollar in Montreal..... 1.20
Pound sterling in New York 3.39¼
Canadian dollar in N. Y... .82 13-16

WINNIPEG GRAIN

WINNIPEG, Feb. 1. (CP) — Wheat got away to a good start to-day when gains of about one cent were recorded. At the high points, however, offerings became quite libral and near the end of the first hour of trading part of the early gains were lost.

At the mid-session period values held an even ⅝ cent higher with many at 7⅜; July at 48½ and Oct. at 49½.

A good export business was confirmed worked overnight and this, together with the lower Canadian exchange rate, accounted for the advance, with practically all of the support credited to export interests. No figure was placed on the amount of export business would total more than 1,000,000 bushels, most of which was worked out of Vancouver.

Bulk of the offerings came from Chicago houses who were backspreading, which involved the selling of our futures against purchases in the southern market. Pit trade during the initial hour was quite active and the feeling toward the market was generally friendly.

Liverpool wheat declined owing to the pressure of Canadian and Argentine parcels and quotations near the close were 3/4d to 7/8d lower while Buenos Aires wheat at noon was ¼c to ¼c lower.

Toronto Mining
BIGGAR & CRAWFORD

	High	Low	2.30
Acme..	9½	9	9
Amulet..	17s	..	..
Arno	3	..	..
C. Res.	72-90	..	..
Dome..	1590	1560	1570
Eldorado.	145	140	144
Falconbridge.. ..	198	..	..
Hollinger.	735	695	725
Howey	84	82	82½
Hudson Bay ...	340	..	..
Kirk. Lake	49	47	48½
Lake Shore ...	3725	2650	3725
Macassa	31	28½	29
San Antonio ...	106	104	104
Ashley Gold ...	125	122	125
Mining Corp. ..	173	165	165
Nipissing.	170	165	165
Noranda..	2240	2215	2215
Pend Oreille ...	75-100	..	..
Premier..	70	67	67
Sher. Gordon ..	41	40	41
Siscoe..	173	165	173
Sudbury Basin .	70	..	..
Sylvanite	98	96	96½
Teck-Hughes ..	430	422	424
Vipond	28	..	..
Ventures.	104	99½	103
Wright-Harg. ..	462	451	458

Livestock-Produce Quotations

TORONT LIVESTOCK

TORONTO, Feb. 1 (C.P.)—Early trading on the Toronto Livestock Market was draggy to-day with prices 15c to 25c per cwt. lower for the week on butcher cattle. Cattle trade was draggy; calves steady; hogs steady; lambs slow; sheep steady.

Receipts were: Cattle 290; calves 130; hogs 1,220; sheep and lambs 120.

Quotations as supplied by the Dominion Livestock Branch:—

Steers up to 1,050 lb.—Good and choice, $3.65 to $4; medium, $3.25 to $3.50; common, $2.50 to $3.

Steers over 1,050 lb.—Good and choice, $3.75 to $4.25; medium, $3.50 to $3.75; common, $3 to $3.25.

Heifers.—Good and choice,, $3.65 to $4; medium, $3.25 to $3.50; common, $2.50 to $3.

Fed Calves.—Good, $4.50 to $4.75; medium, $3.50 to $4.25.

Cows.—Good, $2.25 to $2.50; medium, $2 to $2.25; common, $1.75 to $2.

Canners and Cutters—75c to $1.50.

Bulls.—Good, $2.25 to $2.50; common, $1.50 to $2.

Stocker and Feeder Steers.—Good $3.25 to $3.50; common, $2.50 to $3.

Milkers and Springers—$20 to $45.

Veal Calves.—Good and choice, $6 to $7; common and medium, $3.50 to $5.50.

Hogs, off car basis.—Selects $1 premium; bacons, $3.65; butchers, $1 discount; heavies, $2.50 discount; lights and feeders, $1 discount; sows, $1.75 to $2.

Lambs.—No quotations.

Sheep.—Good light $3.50 to $3; heavies, $2 to $2.50; culls, $1 to $1.50.

TORONTO CHEESE

TORONTO, Feb. 1.—(CP)—The Toronto wholesale cheese market was steady today with dealers buying large colored, paraffined and government grades at 10c.

Wholesalers offered cheese to retailers at the following prices: New, large 11½c; twins 11¾c; triplets 13c; old—large 17¾c; twins 18c; triplets 18¼c; medium-large 15¼c; twins 15½c. Triplets 15⅝c.

TORONTO PRODUCE

TORONTO, Feb. 1.—(CP)—The following quotations on produce delivered at Toronto were supplied by the United Farmers Co-operative Co., today: Eggs extras, doz. 16c; eggs firsts, doz. 14c; eggs seconds, doz. (cracked) 12c; cream, No. 1, lb. (f.o.b.) 20%; cream, No. 1, lb. (off truck) 20¾c; butter, No. 1, solid, lb. 20¾c; potatoes, per bag 65c.

TAKES 37 PER CENT. CUT.

HAMILTON.—Ninety per cent. of the members of the congregation of St. David's Presbyterian church here are unemployed, according to Rev. Robert Allan, minister, but in spite of thi s the church had been able to meet its financial obligations. The minister has surrendered about 37 per cent. of his salary in an effort to keep the church going.

PAIR HURT IN CRASH

BELLEVILLE, Ont.—Harry Shaw and Lawrence Lafay, Codrington, are in hospital today suffering from injuries suffered when their car left the road one mile east of Brighton last night. Lafay was unconscious for some time after the accident, while Shaw's arms and legs were fractured.

CHINESE SWEEPING SHENSI.

HANKOW, China.—Fifteen thousand Chinese, Communists are sweeping into Szechuan, looting as they go and driving out established authorities. Word from Chunking said foreign missionaries in Northeastern Szechuan were fleeing into that cty.

ON THE TRAIL

WINDSOR. — Royal Canadian Mounted Police are still searching to-day for the youth who attempted to rob the mail at Stoney Point, Monday, but are convinced nothing was taken from the mail sack which the thief slashed open.

CANADIAN DOLLAR RECOVERS FROM EARLY DECLINE TO-DAY

Weakness in London of 3 3-8 Cents Precedes Opening at New York.

HEAVY SELLING RECENTLY.

NEW YORK, N.Y., Feb. 1. —(C. P.)—The Canadian dollar recovered some of its early loss in exchange operations this morning, standing at noon at a discount of 17 3-16 cents.

Opening at 81 5-8 cents the dollar dropped another 1-8 of a point, reaching the lowest level since December 1931. Weakness in Canadian in London was said to have preceded the opening here at a decline of 2 3-8 from the close at 84 yesterday.

The pound sterling opened at 339¾ but softened to 3.39 ¼ at noon.

DEMAND FOR STERLING.

TORONTO, Feb. 1.—(C.P.)—Demand for sterling in Canada to make settlement for Canadian securities sold here by Europeans, especially British holders, accounts for the strength of sterling and the weakness of the Canadian dollar. A. A. G. Harlow, head of the Foreign Exchange Department here of the Canadian Bank of Commerce said to-day.

There has been heavy demand of Canadan bonds and stocks in London and Paris for more than a week, Mr. Harlow pointed out, and in some quarters this is attributed to talk of inflatory measures here.

Mr. Harlow said to name a specific cause would be "guess work," and intimated the question of railway debts in Canada may have entered into the selling. He mentioned specifically selling of C.P.R. stock in London, and added that with the weakness of Canadian funds in London, New York would show a similar decline.

E. A. Pullan, manager of the Foreign Exchange Department of the Dominion Bank, expressed the opinion the drop in Canadian funds was "engineered in London." He pointed out the selling of Canadian securities contributed, but said it was difficult to give definite indication of the factors concerned in the movement.

SUGGEST CHANGING THE NAME OF CENTRAL CHARITY BOARD

Recommend To Council That Name be Central Relief Board.

ACCOUNTS ARE PASSED.

Members of the Central Charity Board proposed at their meeting Monday night that the name of their organization be changed to Central Relief Board.

The suggestion was recommended to the City Council because it was felt that the word charity does not apply to the temporary penury of many citizens who are ordinarily industrious and thrifty, but in the present circumstances are unable to help themselves.

The detailed work of scrutinizing accounts has increased to such an extent that the board decided to notify all such persons having accounts to send them in not later than the Thursday prior to the regular meetings.

City Clerk Armstrong was forced on Monday to muster up extra help from other offices in the city hall to check over the pile of accounts that had been received. And the work was not completed until late in the evening.

Disbursement from Jan. 1 to Jan. 30 were as follows:—

Provisions, $7,736.09; milk, $770.71; fuel, $2,611.90; rent, $1,911.39; clothing, $283.59; medicine, $15.09; doctors, $304; sundries, $67. Total, $13,700.27.

R. C. Braund was chairman of the meeting. The Peterborough Lumber Company's offer of 200 cords of hemlock millwood at $3.50 a cord and 600 cords of pine and spruce at $3.75 a cord was referred to a special committee composed of Aldermen Tuggey and McIntyre, A. B. Cunningham, Robert Mulligan and A. G. Metheral.

Canadian Dollar Closes At 84 Cents

NEW YORK, February 1 (C.P.). —The Canadian dollar presented a strong front on New York foreign exchanges this afternoon to make up the 2⅝ cents loss it sustained overnight. At the close of the market the dollar stood at 84 cents, the same figure at which it finished on Tuesday.

FEAR DYNAMITE THEFTS MEAN TERRORIST PLOTS

PHILADELPHIA, February 1 (C. P.). — Scattered thefts of "amazing" quantities of dynamite sent Federal agents to-day on a widespread search for terrorists suspected of plotting the deaths of prominent Italians.

Chief Postal Inspector John W. Johnston disclosed the inquiry is in progress in six states following the bombing which killed Mrs. John M. Di Silvestro, wife of the American head of the Order of the Sons of Italy, injured 16 other persons, and demolished the Di Silvestro home here last week.

Johnston said an effort also is being made to determine if the Di Silvestro blast had any connection with the Easton, Pa., post office bombing in December, 1931, which caused three deaths and spread terror in half a dozen cities.

STUDENT MISSING

TORONTO — "It's a beautiful world, but not for me," Harry Mosner, 24-year-old Hebrew student, scrawled this farewell on the back of an envelope and has not been seen since. Mosner was despondent Sunday, and his family fears for his safety. He had interrupted his studies for the rabbinate several years ago to teach Hebrew, but recently left the role of instructor for an office position. It was to his unhappiness as an office worker his friends attribute his absence.

Well Protected

WINDSOR, Ont., Feb. 1 (CP) If Mr. and Mrs. Emile Renaud of Windsor should want the police anytime, they haven't far to go. For five sons are police officers in the Border Cities. They are:

Claude, inspector of detectives at Windsor; Anthony, sergeant on the Michigan Central Railway police force; Wallace, sergeant of Riverside police and also chief of the fire department; George, policeman at East Windsor, and Tancred, policeman in Windsor.

Mr. and Mrs. Renaud will celebrate their golden wedding anniversary Sunday.

EINSTEIN WOULD SPEAK ENGLISH

Aim is to Deliver Addresses on Relativity While in States.

UNIFIED FIELD THEORY.

(By Walter B. Clausen, Associated Press Staff Writer.)

PASADENA, Calif., Feb. 1.— (A. P.)— Prof. Albert Einstein, the bushy-haired relativist of Berlin, disclosed to-day that he is mastering the English language sufficiently to deliver lectures on relativity, and has made progress toward thinking out his unified field heory.

That is a work upon which he has engaged for 17 years, an effort to work out a mathematics to express all the basic laws of nature in one equation.

Using good understandable English to fill in between the mathematical terms, which are the only language the physicist can use to express his thoughts, the Professor frequently paused with index finger resting on his nose.

He would glance at the equation, then walk back, saying "no." "Ah. 'Yes' 'No, something is wrong.' 'Ach. Yes. It is all right. "Yah, it is perfect."

And so in the course of an hour's talk before a group of distinguished theoretical physicists here revealed that he had accomplished a new step toward the unified field theory goal. This step gives some solutions in the quantum theory that seems to reconcile it with relativity.

Lad Remanded Week On Stabbing Charge

CORNWALL, Ont., Feb. 1 (C.P.). — Arnold Redmond, 16-year-old Iroquois youth, was remanded until Feb. 7, when he was arraigned here this morning on a charge of causing grievous bodily harm to Principal F. C. Beaupre of the Iroquois High School. Redmond is alleged to have wounded the principal with a hunting knife in the school on Jan. 24, after being reprimanded. The remand was granted at the request of Crown Attorney J. G. Harkness, who stated Principal Beaupre, while making good progress at the Brockville Hospital, is as yet unable to leave the institution and appear as a witness. Beaupre is reported to be making satisfactory progress, attending physicians to-day expressed the opinion three or four weeks might elapse before he would be able to return to his home.

FOREIGN EXCHANGE

NEW YORK, Feb. 1. — (AP) — Prime commercial paper 1-¼ per cent; foreign exchange irregular, demand rates (Great Britain in dollars, others in cents): Great Britain 3.39½; France 3.90 3-16; Italy 5.10¼; Germany 33.74½; Montreal 82.50.

Market Closing On All Exchanges

WALL STREET.

NEW YORK, Feb. 1.—(A.P.) — Stocks slumped to-day on adverse dividend news and in the late trading ruled around their lows, the range of losses being fractions to about 5 points. Standard Oil of New Jersey was heavily sold, breaking 4 points before meeting much support. United States' Steel Preferred dropped 5. Losses of 2 to 3 points or so were shown by American Tobacco "B," American Telephone, Allied Chemical and Consolidated Gas, while United States' Steel Common, North American, Columbia Gas, Case and American Can were off at least a point. Rails were fairly steady. Sales approximated 1,200,000 shares.

MONTREAL EXCHANGE

MONTREAL, Feb. 1 (C.P.) — Prices showed little change in afternoon trading on the Montreal Stock Exchange to-day, although the market continued active. A few issues were able to cancel small losses, but at the close against one were ten losses.

Interlisted issues continued steady. Canadian Pacific at 13½, International Nickel at 9⅛, and Brazilian at 8⅜ were all unchanged. Consolidated Smelters dipped 1½ to 59.

Montreal Power continued extremely active fluctuated within a range of two points, closing unchanged at 28¾. Other utilities were mainly lower. Bell Telephone at 89 and Power Corporation at 6 each lost a point. Montreal Power debentures yielded ½ to 41½, while quarter-point losses were shown by Shawinigan at 10½ and Winnipeg Electric at 3¼.

STANDARD EXCHANGE

TORONTO, Feb. 1 (C.P.)—All the high-priced gold shares rolled up gains on the Standard Mining Market to-day, but the best prices did not hold till the close. The big advances invited profit-taking and quotations tapered off moderately. The temporarily increased premium on U. S. funds gave the gold producers the strongest boost, though buying from New York had a tendency to move prices up also.

Lake Shore was the leader both in volume and price appreciation. It touched a new all-time top today at 37.25, and closed around $37. McIntyre, Dome and Hollinger all closed with gains of 25 to 40.

Trading in Noranda expanded considerably while the price held about steady. Nickel also was in better demand, but made no advance.

TORONTO EXCHANGE.

TORONTO, Feb. 1 (C.P.). — The Toronto Stock Exchange had a big turnover to-day as a result of the stir created by the fall in the Canadian dollar and the selling of Canadian stocks in Europe. Prices churned about a good deal, being pressed up by temporarily falling Canadian exchange and borne down by a weakening New York market. After the buffeting was over the price level was found to be a little under the previous close.

Recessions of ¼ were marked up for Brazilian, C.P.R., and Nickel, while Consolidated Smelters dropped 2 and Ford "A" a fraction. Considerable pressure was exerted on the oils. Imperial and B.A. stood up well while International Pete slipped to 10 7-8.

The beverages were the firmest group. Both Walker issues were up, supported by expected for relief from export restrictions shortly and gains were also registered for Canada Bud, Distillers, Seagram and Canadian Industrial Alcohol.

SLASHED BY ROBBER.

TORONTO.—With his throat slashed in three places and badly weakened by loss of blood, Percy Letibesky, barber, staggering out of his shop early to-day and called a policeman.

Letibesky declared he was held in a barber shop from early last evening by an armed man, whose companion had slashed his throat with a razor. He said he became unconscious afterwards and was unable to give the alarm for many hours.

GOLD FOUND IN NORANDA

NORANDA, Que.— Discovery of considerable free gold in highly mineralized blue quartz on the Boylen property in Banquelin township was reported here today. Said to average four and a half feet wide, the vein is reported to have been traced 3,000 feet and also for a considerable distance into the Brownlee property in the Pascalis gold area.

INJURED WHILE HUNTING.

WOODSTOCK, Ont. — Laurie Scott, 12, Hatchley, is in hospital in Brantford in a critical condition as the result of being shot through the stomach while rabbit hunting. The boy was crawling through a fence when his small calibre rifle was discharged. He was rushed to hospital, where an emergency operation was performed.

929 BODIES FOUND

ASUNCION, Paraguay—A Paraguayan communique today said the bodies of 929 Bolivian soldiers had been found yesterday on the Gran Chaco battle fields in the vicinity of Forts Herrera, Corrales and Nanawa (Ayala) . It was believed, however, the figure might be exaggerated.

TRADE BARRIERS ARE IMPEDIMENT

Remove Trade Barriers Declares President of Salada Tea Company.

BE HEERFUL.

Mr. Gerald R. Larkin, president of Salada Tea Company, in addressing the annual meeting of the staff said: "Meetings such as this at the end of a good year are always a source of pleasure to everyone of us. When general conditions are bad, and when even our own business has, in a measure, reflected these conditions, we sometimes find the effort to bear ourselves cheerfully more than a little difficult. Any such feeling must be fought against and defeated by everyone of us, if we are going to make the following year a success. By cheerfulness I do not mean any foolish measure of optimism, although under present conditions I need hardly warn any of you against that, but I do mean a reasonable faith in the future based on the past history of this country, and of the world.

"There is undoubtedly a measure of defeatist propaganda being carried on. I have heard it said, and within the last month or two, that every country in the world, including Canada and the United States, is headed for revolution; that things are getting steadily worse every day. This talk comes, not as one might suppose, from extreme socialists or communists, but rather from people who are still in moderately comfortable circumstances but who, not having enough to do, allow themselves to absorb all the depressing features of present-day conditions and so reach a point where their judgment is entirely warped. We are all meeting people like this and must do our part to combat their ideas.

"As I see it, what the world needs is greater mutual understanding between its component parts; greater appreciation of each other's difficulties; less nationalism and more internationalism. It was exactly those features which won the war. There was real and sincere co-operation between the allied and associated powers. Unfortunately, immediately after the war, bad statesmanship concluded a disastrous peace; a peace that bred distrust, not only between the victors and the defeated, but also among the victorious nations themselves. Extreme nationalism supplanted what at least had been a form of partial internationalism, and all countries succumbed to it. Tariff walls were—and still are being built higher and higher until international trade has to all intents and purposes ceased to exist. What this country needs, what the United States needs, what the world needs is a breaking down of the greater part of these barriers if we are to return to our normal standard of living. You are probably already convinced of this; if so, work for it. It is sure to come, but the quicker it can be brought about the more quickly the pessimists will be discredited, and the more quickly reasonable optimism will be justified."

Mr. Macdougall, advertising manager, mentioned that newspapers, which form the backbone of their advertising, will be used just as extensively as ever by Salada.

HANNA OPPOSES BOARD OF THREE

(Continued from Page 1)

ledge of the railway business in Canada. One would be a legal man, another a competent financial man and the remainder successful industrialists.

Instead of creating a tribunal to enforce co-operation, Mr. Hanna would continue to have all railway matters aired before the Board of Railway Commissioners.

His opposition to amalgamation was emphatic. He believed that, if the C.N.R. were conducted with rigid economy, it would still be successful; but there should be no more spending money on steamships, hotels, golf courses, and the like.

He had given evidence before the Senate Railway Committee in 1925, Mr. Hanna said, and had then warned of the mounting costs and heavy expenditures. A short time later a high official of the Canadian National had been quoted as saying, "Hanna and his ideas can go to hell." He had been accused of having no broad conception of the modern trend of railroading, and of being ignorant of the fact that to make money much money must be spent.

"Now, you see the result," said Mr. Hanna.

GRITS OPPOSE AMALGAMATION

(Continued from Page 1)

influence the progress of the government's railway legislation through both Houses of Parliament. Senators as well as members of the Commons were present and very probably will reflect the "no amalgamation" policy during the debate on railway legislation in the Upper House.

The caucus discussed several subjects to-day but spent almost two hours on the railway problem.

DAIRY COMPANY IN BELLEVILLE SUED FOR $350

Havelock Man Claims Damages for Alleged Wrongful Dismissal.

BUTTERMAKER.

An action in which Edward William Lutz of Havelock is seeking to recover the sum of $350 damages and costs for alleged wrongful dismissal from the employ of The Citizens' Dairy Company of Belleville was being heard in County Court here to-day before His Honor Judge E. C. S. Huycke. Additional to the claim for damages the plaintiff also sought to recover $44.79 as balance of wages owing, and interest at the rate of 5 per cent per annum from September 21, 1932 until judgment. There was a counterclaim by the defendant company.

The case was transferred here from Belleville. Plaintiff had as counsel C. A. Payne of the firm of Porter, Payne and Arnott, and the defendant company was represented by J. D. O'Flynn, of O'Flynn and O'Flynn, both of Belleville.

From the evidence it was learned that Lutz, a certified buttermaker, had applied for employment with The Citizens' Dairy in 1928, and had been given the management of their Havelock branch plant.

Complaints Received

He had given the firm entire satisfaction until June or July of 1932, when complaints were made about the high moisture content of the butter. At that time plaintiff was not actually engaged in the making of the butter although he still had charge of the plant. The butter-making was being done by William Masterson, while plaintiff was out on the cream collection route.

Apart from the high percentage of moisture in the butter, a condition that was not remedied as it should have been, officials of the dairy at Belleville also had to complain of plaintiff's slackness in attention to his other duties. Ultimately he was served with a written notice terminating his engagement as plant manager, and asking him to report to head office.

In evidence this morning the plaintiff stated in the year 1932 he was employed with the Citizens' Dairy under contract dated January 15 of that year. He was dismissed in September of last year because of the high moisture content of the butter. William Masterson was actually operating the churn, although plaintiff had been engaged as buttermaker. He said that during last year, besides being manager of the plant, he also drove a truck on the cream collection route.

He attributed the heavy moisture of the butter to the fact that the scales were not in good order; to Masterson's inefficiency to operate the churn, and also because the churn was not on the level. He had called these deficiencies to the notice of the officials of the company at Belleville and had also suggested that if they sent another man up to drive the truck he could remedy the defects. A man was sent up and Masterson refused to go out of the buttermaking room and allow the plaintiff to operate the plant, he stated.

Gold Medalist.

Plaintiff said he held first-class certificates as a buttermaker. He won a gold medal for buttermaking while in the employ of The Citizens' Dairy in 1929. Since his dismissal plaintiff had obtained employment at Canada Packers, Limited for sixteen and a half days for which he had received approximately $34. Those were his only earnings since September, 1932.

Under cross-examination plaintiff said he had a personal account with ployment with The Citizens' Dairy in 1928. He was engaged at a salary of $1,150 per annum, with the promise of a bonus of $50 if his services were entirely satisfactory. Under the terms of the agreement, the employee could be summarily dismissed, if he did not regard the terms of the agreement.

In reply to Mr. O'Flynn plaintiff said he had a persona account with a butcher named Kitchen. He paid his account with butter belonging to the Dairy Company, and then paid the dairy back out of his own pay.

Plaintiff admitted he had received several complaints about the high percentage of moisture in the butter from the Government dairy inspector.

He also admitted having told officials of The Citizens' Dairy that he was not doing his work right, and that the reason was due to family trouble he was having at the time.

H. J. Clarke, managing director of the company, had written to the plaintiff following the termination of his services and had complained that plaintiff had not made a satisfactory accounting of the stock on hand. He had demanded a proper accounting, failing which Mr. Clarke had threatened to take further steps.

Mrs. Lutz said she was present at the Havelock plant on September 21 last when an inventory of the stock on hand was taken. There was one pound of butter to the good.

H. J. Clarke, managing director of The Citizens' Dairy, in evidence said his firm operated a branch factory at Havelock. Lutz was engaged as plant manager at Havelock. Until the year 1932 the services performed by Lutz were satisfactory, said Mr. Carke . In June or July of that year complaints commenced to come in from patrons and also from the Government inspector. Witness visited the plant and found that Lutz was not doing the testing and grading of the cream properly. He was neglecting his duties, and while out on his cream collection route, he was drinking liquor, according to his own admission, Mr. Clarke testified.

Regarding the complaints made by Lutz about the machinery, Mr. Clarke said a new churn and tester had been installed.

Cross-examined. Clarke said there were three employees at the Havelock plant. Lutz had control of the employees so far as assigning them their duties was concerned. He had received a complaint from Lutz regarding Masterson's failure to obey orders. He had not taken action regarding Masterson, although he had ultimately relieved Lutz of his duties.

The case is proceeding this afternoon.

EXTORTION PLOT SENDS ITALIAN TO PORTSMOUTH

(Continued from Page 1)

pay the sum of $80,000 over to Torcossi in Hamilton. Later Torossi in what was pretended to be a fit of frankness wrote directly to Franceschini saying he had received notice from the Anarchist Society they were blackmailing the contractor and asking the latter's advice as to how he, Torossi, should get out of the scrape without danger.

Magistrate H. A. Brubidge told Torossi: "Although the officers of the law have told me you have shown a disposition to aid them in clearing up this crime, still it is numbered among those offenses from which society must be fully protected. I am afraid I cannot allow your later attitude to persuade me to be lenient in your case. You are sentenced to six years in Portsmouth penitentiary."

NOT BAD TIMES, BUT GOOD ONES

(Continued from page 1)

knows just when industry will pick up, he said:

"This period that we are going through right now is the recovery. The bad times were back in 1929 and before. That was the real panic —that so-called prosperous period. Business, at bottom, never was so bad as it was in what we called boom times. The managers were off the job. People weren't really working or really thinking. Now they are. We are seeing now the passing of an old era and the beginning of a new one better than anything the world has known before."

Turning again to present conditions he said it "was exploiters who brought on this whole thing" and that "the workingmen have been exploited all the way up and down the line by employers, landlords, everybody."

CHICAGO GRAIN

CHICAGO, Feb. 1.—(AP)—Influenced by breaks in securities at New York and in wheat quotations at Liverpool, grain prices here underwent early downturns today. Liverpool cables told of pronounced pressure to sell Canadian and Argentine wheat abroad. Opening ⅝-¾ down, Chicago wheat futures went lower afterward. Corn started ⅛-⅜ off and subsequently sagged further.

Railway Time-Tables

CANADIAN NATIONAL RAILWAYS TIME-TABLE.

Trains Operate Daily (Except Sunday) on Eastern Standard Time.
(Corrected to Date.)

Train No. 11, 8.25 a.m.—For Lindsay, Orillia, Midland, Toronto, Hamilton, Buffalo, London, Windsor

Train No. 92, 12.01 p.m.—For Port Hope, Toronto, London, Chicago, Buffalo, and New York Connects with Capitol City train for Ottawa. Leave 1.45 p.m.—For Lakefield.

Train No. 95, Leaves 4.42 p.m. — For Lindsay, Toronto, and connects with "International Limited" for London, Sarnia, and Chicago with the "Toronto" for New York and Philadelphia, and also makes connections at Toronto for North Bay, New Liskeard, and Cochrane.

Train No. 12, 8.30 p.m.—For Keene, Hastings, Campbellford, Belleville, and makes connections for Kingston, Brockville, Montreal, Boston, and the Maritime Provinces.

CANADIAN PACIFIC RAILWAY
(Corrected to Date.)

Going East—

7.50 p.m.—Indian River, Norwood, Havelock. Daily except Sunday

11.35 a.m.—Havelock, Tweed, Smith's Falls, Ottawa, Montreal, Quebec, Boston, and New York Daily except Sunday.

11.05 a.m.—Sunday only to Havelock.

1.55 a.m.—Havelock, Tweed, Kingston, Perth, Ottawa, Smith's Falls, Montreal, St. John, Boston, and New York daily.

Going West—

5.10 a.m.—Toronto, Guelph, Goderich, Hamilton, Galt, Woodstock, St. Thomas, London, Chatham, Detroit, Chicago, and New York daily.

7.15 a.m.—Toronto Hamilton Brantford, Buffalo, New York, Galt, Woodstock London, Chatham, Detroit, and intermediate points. Daily except Sunday

10.10 a.m.—To Lindsay and Bobcaygeon.

2.50 p.m.—Toronto, Hamilton Buffalo Rochester, Boston, Woodstock, London, Windsor, Detroit, Chicago, and intermediate points between Peterborough and Toronto. Makes connections with the Trans-Canada Limited for Winnipeg and Vancouver Daily except Sunday

8.45 p.m.—Sunday only for Toronto and points West.

HALL'S 3 BIG DAYS

A list of attractive specials for Thursday, Friday and Saturday. Seasonable merchandise for personal or home use at prices that instantly appeal. Read the Special Circular that has been delivered to your home, check your needs, and shop at Hall's and save!

ALSO

Specials in Curtains, Draperies and Rugs

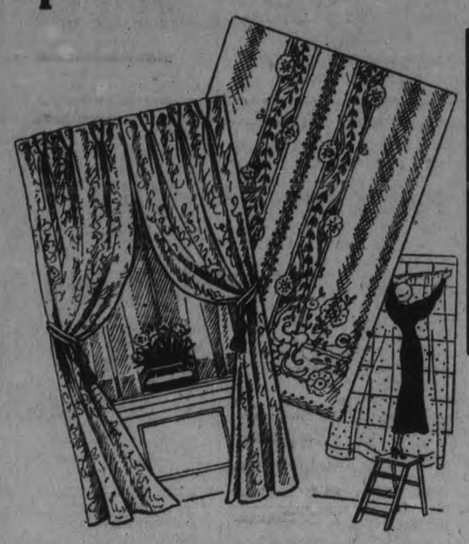

Free Service Offer
Thursday, Feb. 2nd, to Saturday, Feb. 11th, Inclusive
Making Curtains and Drapes

An opportunity for the alert housekeeper to not only purchase new Curtains and Drapes at undeniable savings, but to have them made up FREE OF CHARGE. Just bring us the window measurements and choose your materials from any in our stock from 29c up and we will make them FREE OF CHARGE with headings and hems. Orders filled as received—be early!

Savings on Quality Curtain Materials
Lovely fresh, crisp Marquisette, Nets and Frilled Marquisette. Choice of plain white or cream, or with attractive colored patterns. 36 to 45 inches wide. FREE SERVICE. Yard 39c

Nets and Madras
Quality curtain materials in very appealing patterns and designs. Tailored or lace edges, 36 to 40 inches wide. Cream, white or ecru. FREE SERVICE. Yard 49c

Filet and Silk Nets
Rich, lasting materials in a score of attractive patterns, suitable for every room. Standard widths and choice of cream, white or ecru. See this. FREE SERVICE. Yard.. 59c

Fancy Drapery Damask
Fancy stripes or plain shade brocaded materials for making rich, handsome drapes. Rose, green, blue, orange are only a few of the shades. All 50 inches wide. FREE SERVICE. Yard..... 1.49

Knopp Bengaline and Taffeta
Rich drapery materials at real savings. Lustrous Striped Taffetas in shot color effects and plain shade Bengaline. Full 50 inches wide. FREE SERVICE. Yard..... 1.25

English Print and Shadow Cloth
An unusually low price for such quality materials. Heavy quality, large floral patterned Prints and fancy patterned Shadow Cloth. Both 50 inches wide. Ideal for drapes, slip covers, cushions, etc. FREE SERVICE. Yard 89c

See Other Specials in Our Windows

Room Size Seamless Axminster Rugs
AT DRASTICALLY REDUCED PRICES TO CLEAR

Quality Rugs with a wide reputation for service, durability and attractiveness. Thick, close wool pile in a number of pleasng Oriental and domestic patterns. Bright and subdued colorings cleverly combined. Don't fail to inspect these values They're genuine, and mean many dollars saved on Rugs that will give years of satisfaction. Note the sizes and prices:

6'9" x 9' 19.75 — 9' x 10'6" 29.75 — 9' x 12' 34.50

Rexoleum Floor Covering
2 YARDS WIDE
A substantial, good looking Floor Covering with felt base. New floral and block patterns, suitable for most any room. Note the width, and the exceptionally low price. Special, sq. yard 39c

New Patterns in Printed Linoleum
4 YARDS WIDE
We have a new stock of this wide Floor Covering and in a most attractive range of tile, block and conventional patterns. Ground shades of blue, green, fawn, etc. See this line. Sq. yard..... 85c

RICHARD HALL Limited

FAVORABLE BALANCE IS SHOWN IN SOCIETY'S ANNUAL REPORT

Millbrook Agricultural Society Decides Not to Hold Winter Fair This Year.

OFFICERS ELECTED

MILLBROOK, Feb. 1 (Examiner Correspondence).—A favorable balance of over two hundred dollars was an encouraging feature of the financial report presented at the annual meeting of the Millbrook Agricultural Society, held in the Town Hall on Friday, the retiring president, R. O. Larmer, in the chair, and a fair representation of the directors present.

The secretary-treasurer, J. N. McGill, presented the financial statement showing legislative grant of $380; municipal grant of $75; Counties' grant, $133.71; and township grant of $200; gate receipts at annual fall fair in October, $542.80; booths and stalls, $38.25; concert, $114.70; dances during the year had netted $136.25; entry fees, $131.55; Spring fair, $138.35; legislative grant, $50; total receipts from all sources, $4,251.26.

Expenditures, including $979.17 for prize list, $36 for departmental judges, and $2.00 for a local judge, totalled $4,034.21, leaving a balance of $208.05, and to this was added five dollars which had come in since the books were closed, audited and found correct. The treasurer also reported $1,576 offered in prize money at the Fall fair, $1,193.75 awarded, and $979.17 paid ,the directors at the November meeting deciding to pay 75 per cent. of the prize list. On motion of H. Tate and Nathaniel Belch, the financial statement was adopted as read.

Economy being the watchword for the current year, it was decided on motion of Harod Tate and James Whittington, not to hold the Winter fair, which usually comes in February, in 1933, discussion revealing the fact that street collections and donations fell off last year so considerably there was practically no balance when all expenses had been met.

James Whittington and N. Belch sponsored the motion that the Fall fair for 1933 be held on Thursday and Friday, October 5 and 6, and the election of officers followed, the list being: President, James L. McCamus; vice-presidents, Nathaniel Belch and Percy Stinson; directors: H. Tate, L. W. Smith, I. W. Larmer, H. A. Fallis, G. A. Fair, D. Sheppard, V. R. Hunter, Norman Earle, J. L. Fair, L. C. McNeill, L. H. Winslow, P. I. Bentley, M. McDowell, R. I. Fallis, T. W. McCamus, J. W. Hamilton, J. H. Paul, A. H. Jeffrey, R. McCamus, W. E. Ball, A. J. Henderson, R. J. McKnight, J. Whittington, R. O. Larmer, and B. Sharpe.

Lady Directors: Mrs. C. Thorndye, Mrs. H. A. Fallis, Mrs. J. W. Hamilton, Mrs. G. F. Harrington, Miss P. Burnham. Honorary Directors: W. T. Donaldson, John Tate, William Hanna, H. A. Paterson, F. W. Bowen, M.P.; W. J. Bragg, M.P.U.; G. H. Hootan, Reeve of Cavan; and P. Stinson, Reeve of Millbrook.

On motion, the annual meeting stood adjourned and the directors' meeting followed, the new president taking the chair, expresing gratitude for the honor conferred and the hope that in the two years ahead brighter days might dawn; Mr. McCamus also emphasized the need for better support in the township and village, and suggested a membership campaign to increase the list of those showing practical interest and support in this manner.

The motion carried to appoint J. N. McGill again to the office of secretary-treasurer, at a salary of $100, and the executive committee was named as follows: A. J. Henderson, H. Tate, L. W. Smith, H. A. Fallis, R. J. McKnight, G. A. Fair, R. O. Larmer, N. Belch, P. Stinson. Finance Committee: W. T. Donaldson, A. J. Henderson, G. A. Fair, N. Belch, J. L. McCamus. Grounds Committee: A. J. Henderson, Norman Earle, J. W. Hamilton, N. Belch, R. J. McKnight, I. W. Larmer, W. E. Ball, H. Tate, G. A. Fair, H. A. Fallis.

Mr. Kerr, manager of the Bank of Toronto, was present by request to address the directors regarding the note for $1,900 owed to the Bank, urging steps toward a reduction, if possible, during the current twelve months, the encouraging feature, however, being that there are no liabilities against the balance on hand except the interest on the note, and it is hoped to pay off one hundred dollars on the principal in the near future.

The motion to authorize the finance committee to make satisfactory arrangements with the Bank of Toronto for a renewal of the note was sponsored by L. W. Smith and G. A. Fair, and P. Stinson and A. Jeffrey were appointed auditors for 1933.

Reeve P. Stinson was named as chairman of the entertainment committee; Mrs. Harrington's name was added; the others being Mrs. C. Thorndyke, Miss Burnham, R. J. McKnight, P. I. Bentley, W. E. Ball, H. A. Fallis. The committee was left in charge of the arrangements for a concert and dance the beginning of March, if the suggestion was favorably regarded, and with the co-operation of the Cosmos Club it is hoped to stage a street dance next summer, provided that organization is willing to "stand by" for this annual event in favor of the Agricultural Society.

On motion of H. A. Fallis and G. A. Fair, the meeting stood adjourned; the next regular gathering of the directors being in March.

WEDNESDAY'S RADIO PROGRAMS

KEY TO CLASSIFICATION.

1—Dance, 2—Concert, 3—News, 4—Vocal, 5—Sport, 6—Comedy, 7—Drama, 8—Band, 9—Symphony, 10—Variety, 11—Instru. trio, 12—Speaker, 13—Organ, 14—Children, 15—Miscellan.

5.00 P.M.
4—CFRB—Ballad favorites.
8—CKGW—On parade.
14—WGR—Bobby Benson.

5.15 P.M.
2—CFRB—News.
15—CKGW—Stocks.
14—WBEN—Paul Wing.

5.30 P.M.
15—CFRB—Music. stocks.
15—CKGW—Evening echoes.
14—WGR—Skippy.

5.45 P.M.
14—CKGW—Orphan Annie.
14—WKBW—Lone Wolf.

6.15 P.M.
4—WJZ—Russ Columbo.

6.30 P.M.
12—WJZ—Nathaniel Phillips.

6.45 P.M.
15—CFRB—Eventide melodies.
11—CKOL—Doris Whitcombe.
3—CKGW—Lowell Thomas.
1—WBEN—Antobal's Cubans.
5—WGR—Sport column.

7.00 P.M.
6—CKGW—Amos 'n' Andy.
6—WGR—Myrt and Marge.

7.15 P.M.
12—CKGW—Adeline Robson.
7—WBEN—Chandu.
7—WGR—Buck Rogers.
10—WJZ—Robinson's Buckaroos.

7.30 P.M.
4—WBEN—Glee Club.
4—WGR—Three X Sisters.
15—CKGW—The Vesper Hour.
4—WEAF—Fur trappers.
7—WJZ—Five star theatre.

7.45 P.M.
1—CFRB—Dornberger's orch.
6—WBEN—The Goldbergs.
3—WGR—Boake Carter.
2-4-WKBW—Robt. Strigi and orch.

8.00 P.M.
2—CKGW—Rex Battle's concert.
2—CKNC—Wrigley Hour.
4-6-WBEN—Ken Murray and Vagabonds
4—WGR—Whispering Jack Smith.

8.15 P.M.
4—WKBW—Singing Sam—WABC.

8.30 P.M.
7—CFRB—Secret Service tales.
7—WBEN—The Shadow.
4—WGR—Kate Smith.
1—WKBW—The Aristocrats.
4—WJZ—Harriet Lee.

9.00 P.M.
11—CFRB—Johnson and Carle.
7—CKGW—Sherlock Holmes.
9—WBEN—Symphony concert.
4—WKBW—Bing Crosby—WABC. CKOK.

9.30 P.M.
2—CKGW—Joyce trio.
7—WBEN—Sherlock Holmes.
15—WGR—K.O. Riley.
1-6-WKBW—Lombardo's orch., Burns and Allen—WABC, CKOK.
4—WJZ—Downey and Novis.

10.00 P.M.
4—CFRB—Columbia Revue.
1—CKGW—Don Romanelli's orch.
10—WBEN—Corn cob club.

10.15 P.M.
1—CFRB—Romanelli's Royal Cadets.
—WKBW—Easy Aces WABC, CKOK.

THURSDAY'S RADIO PROGRAMS

10.00 A.M.
10—CFRB—Melody parade.
2—CKGW—Musical melange.
12—WBEN—Mystery chef.
15—WGR—Ann Trent.

10.15 A.M.
15—CKGW—Today and yesterday.
2—WBEN—Young artists' trio.
13—WGR—Silver lining.
12—WKBW—Ida Bailey Allen.
—WJZ—Clara, Lu and Em—KDKA, WJR.

10.30 A.M.
4—CFRB—Four clubmen.
15—CKGW—Woman's hour.
11—WBEN—Happy Ramblers.
4—WJZ—Happy Jack—WJR, WBAL.

10.45 A.M.
4—WBEN—Breen and De Rose.
12—WKBW—Barbara Gould.
10—WJZ—Emily Post.

11.00 A.M.
8—CFRB—U.S. Navy band.
4—CKGW—May we present.

11.30 A.M.
8—CKGW—Shut in hour.
1—WBEN—Marionettes.

12.00 NOON
4—WBEN—Johnny Marvin.
1—WKBW—Harrod's orch.—WABC.

12.15 P.M.
12—WGR—St. Bartholomew's church.
2—WEAF—On wings of song—WMAQ.

12.30 P.M.
3-15—CKGW—News, stocks, musicale.

1.15 P.M.
1—WBEN—Lampe's orch.—WEAF.

1.30 P.M.
2—CFRB—Atlantic City musicale.

2.00 P.M.
4—CFRB—Aunt Jemina.
15—CKGW—Before the footlights.
11—WGR—Sunny Pfohl.
2—WEAF—Scherban's ensemble.

2.30 P.M.
11—WBEN—Kathleen Stewart.
1—WJZ—Syncopators.

2.45 P.M.
4—WBEN—Jack and Loretta.
12—WEAF—Helen Read.

3.00 P.M.
2—WBEN—Three Mustachios.
7—WJZ—Betty and Bob.

4.00 P.M.
8—CFRB—U.S. Army band.
1—WEAF—Johnson's orchestra.

4.30 P.M.
4—CKGW—Thursday Special.
1—WKBW—Billers' Orch.

4.45 P.M.
14—CKGW—Lady next door.
14—WBEN—Uncle Ben.

5.00 P.M.
4—CFRB—Ben Alley.
11—WBEN—Schirmer and Schmitt—WEAF.
4—WJZ—The Jordans.

5.15 P.M.
15—CKGW—Stocks.

5.30 P.M.
15—CKGW—Evening echoes.
4—WBEN—Genia Fonariova.
14—WGR—Skippy.
14—WJZ—Singing lady.

5.45 P.M.
14—CKGW—Orphan Annie.
14—WBEN—Seckatary Hawkins.

6.00 P.M.
12—CFRB—H. V. Kaltenborn.
2—CKGW—Astoria orch.
4—WGR—Vaughan De Leath.

6.15 P.M.
1—CFRB—Stern's orch.
15—CKGW—Melody Lane.
4—WJZ—Russ Columbo and orch.

6.30 P.M.
14—CKGW—The Secret Three.
4—WJZ—Old Church songs.
4—CFRB—Vaughn de Leath.

6.45 P.M.
3—CKGW—Lowell Thomas.
5—CFRB—Sportviews.
5—WGR—Sport column.

7.00 P.M.
15—CFRB—Melodies.
6—CKGW—Amos 'n' Andy.
1—WBEN—Valentine's orch.
6—WGR—Myrt and Marge.

7.15 P.M.
15—CKGW—At eventide.
15—CKNC—Musicale.
7—WBEN—Chandu.
7—WGR—Buck Rogers.
14—WKBW—Penrod and Sam.

7.30 P.M.
1—CFRB—Dornberger's orch.
2—CKGW—Rex Battle's concert.
4—WGR—Keller, Sargent and Ross.
1—WKBW—The aristocrats.
2-4-WJZ—Concert footlights.

7.45 P.M.
4—CFRB—Red Newman.
6—WBEN—The Goldbergs—WEAF.

8.00 P.M.
6-1-CFRB—Canada Dry prog—WABC—Easy Aces.
1—CKGW—Rudy Vallee's orch.
11—WKBW—Tranter Bros.
7—WJZ—Captain Diamond.

8.30 P.M.
11—CFRB—Musical moments.
4—WGR—Kate Smith.
7—WJZ—Rin Tin Tin thriller.

8.45 P.M.
7—CFRB—Life at the crossroads.
4—WKBW—Heart songs.

9.00 P.M.
14—WBBM—Cowboy Tom.
7—WJZ—Death valley.
10—CKGW—Nelson hour.
4—WKBW—Ruth Etting.

9.30 P.M.
2-4-WGR—Kenneth Hines and orch.
6—WKBW—Stoopnagle and Budd.

10.00 P.M.
4-2-WKBW—Five Star theatre—WABC.

10.15 P.M.
1—CKGW—Don Romanelli's orch.
4—WGR—Tall Texan.
4—WJZ—Wilfred Glenn.

10.30 P.M.
3—CFRB—The Boswell Sisters.
1—WGR—Palais orch.
12—WJZ—O. H. Caldwell.

10.45 P.M.
4—CFRB—Morton Downey.
1—CKGW—Luigi Romanelli's orch.

11.00 P.M.
1—CKCL—The Harvesters.
3—WBEN—News, ironic reporter.
1—WGR—Park orch.
4—WEAF—Martha and Hall—WRC, WCAE.
4—WJZ—Three Wise—WBAL.
1—CFRB—Howard Barlow Orch.

RADIO NOTES

By R. H. CHILDERHOSE
of City Radio Service.

The tubes in your radio not only c... less power as they gradually weaken, giving less volume and poorer reception, but they also draw less current—that is, use less power from the power supply part of the set. As the power pack is designed to deliver a certain amount of current at a certain voltage, these weak tubes, by drawing less current than normal, allow the voltage to increas ethroughout the set. It is therefore poor economy to add one or two new tubes to a set with all weak tubes, as these new tubes will be operated on the abnormally high voltage and be weakened quickly. It is therefore better to change the complete set of tubes, if all are weak, thereby reducng the strain on the tubes and the set itself. Of course, if one tube has burned out or weakened rapidly and the rest test satisfactory, it is only necessary to replace the defective one.

Mr. W.A.H., Robinson street, — You wish to know if it is possible to substitute the new type 56 tubes in place of UY227-A tubes, and type 53 tubes in place of UY235-A tubes. Also, the advantage, if any. The type 227-A tube, when used as a detector, can be replaced with a type 56, and results in improved volume and tone in some sets. The type 56 tube has a different base than the type 235-A or 551-A tube, and therefore either the tube socket must be changed or an adapter used. The 56 tube makes a marked improvement in volume in some cases, but no noticeable advantage in others, depending upon what purpose the tube is serving in the radio. Adapters can be obtained, but as it is nearly always necessary to have the radio readjusted and sometimes a resistor added, it is just as well to change the socket itself at the time and thereby make a permanent and more satisfactory replacement.

Ed.—Mr. Childerhose will be glad to answer any questions asked by radio fans. If you have any trouble just drop a note to Mr. Childerhose in care of The Examiner.

Where remedies are needed, sighing avails nothing.

Throw OFF That

COLD!

Some men and women fight colds all winter long. Others enjoy the protection of Aspirin. A tablet in time, and the first symptoms of a cold get no further. If a cold has caught you unaware, keep on with Aspirin until the cold is gone. Aspirin can't harm you. It does not depress the heart. If your throat is sore, dissolve several tablets in water and gargle. You will get instant relief. There's danger in a cold that hangs on for days. To say nothing of the pain and discomfort Aspirin might have spared you! All druggists; with proven directions for colds, headaches, neuralgia, neuritis, rheumatism.

ASPIRIN
TRADE-MARK REG. IN CANADA
BAYER

REPORTS READ AT TRENT RIVER

Large Attendance at Annual Congregational Meeting of United Church.

RE-APPOINTMENTS MADE

TRENT RIVER, Feb. 1 (Examiner Correspondence).—The annual congregational meeting of the United Church was held on Friday evening at the church, when Rev. S. A. Kemp presided.

Harold B. Wood was appointed secretary and the following reports were read:

By Mrs. R. W. Umphrey, for Young People's League, showing receipts to be $20.81, expenditures $15.41, leaving a balance on hand of $5.42.

Sunday School report, given by Harold B. Wood, showing receipts of $165.97 and expenditures $124.18, with a balance on hand of $41.79. There are eight classes and the total attendance for the year was 3,861, with a total collection of $134.17.

The report of the King's Daughters Class was read by Miss Fleda Thompson, showing receipts of $33.20 and expenditures $25.79, with a balance of $7.41.

Clifford Chaplin reported for the Young Men's Class, showing receipts of $46.05 and expenditures $32.83, with a balance on hand of $13.22.

Ladies' Aid Report.

The Ladies' Aid report was read by Mrs. John Scott, showing receipts plus amount carried over from last year of $401.73 and expenditures of $395.91, leaving a balance on hand of $5.82.

The society paid the Hydro bills, purchased a piano and handed $100 to the managing board of the church.

H. B. Wood reported $47.90 for the missionary and maintenance. The church finances as read by the treasurer were: receipts $957.34, expenditures $903.99, with a balance of $43.35.

The auditor's report was given by R. W. Umphrey, who commended the splendid manner in which the church treasurer and envelope steward did their work.

The retiring members of the board of session, Herbert McMillan and W. W. Redden, were re-elected for another three years. The members of the board are: Isaac Lawson, George Longmuir, W. W. Redden, R. W. Umphrey, Herbert McMillan and George Vanvolkenburg.

For the board of stewards, the retiring members were H. McMillan, George Stephen and Frank Davidson. The latter wished to withdraw, but his resignation was not accepted. The new members are: Morden McMillan, Thomas W. Brown (West Seymour), Emerson Glenn, elected for four years; George Vanvolkenburg, re-appointed clerk of the session.

BACKACHES
Not always due to Female Complaints

. . Says doctor who advises on care of kidneys and bladder

Backaches, nervous spells, bearing-down pains, dizziness and headaches are not always due to sicknesses peculiar to women.

Slight or temporary disturbances of the kidneys and bladder are frequently the cause of these pains. However, the condition can often be remedied quickly by Santal Midy Capsules, obtainable at most any drug store.

Santal Midy Capsules contain a precious East Indian extract which soothes the kidneys and acts as an antiseptic on the bladder. Don't wait until kidneys and bladder get in a serious condition. A small amount spent now for Santal Midy Capsules may save you hundreds of dollars and untold suffering. Get Santal Midy from your druggist—today.

GRAIN AND PRODUCE REVIEWS

ONTARIO GRAIN

Ontario grain, approximate prices track shipping point—Wheat, 40c to 42; oats, 20c to 22c; barley, 30c to 32c; corn, 32c to 34c; rye, 29c to 30c; buckwheat, 28c to 30c.

MONTREAL PRODUCE

MONTREAL, Feb. 1.—Stocks of butter and cheese held in Montreal warehouses as of yesterday were lower than at the end of last month, while eggs were higher.

Stocks of creamery butter totalled 127,403 boxes of 56 pounds each, compared with 165,816 at the end of last month, and 123,332 at this time last year. Dairy butter stocks were 232 boxes against 83 last month and 929 on Jan. 31, 1932. Stocks of cheese amounted to 70,810 boxes of 85 pounds each, in comparison with 79,496 on Dec. 31, and 54,187 boxes at the end of January last year. Fresh eggs stocks were higher than last month, but lower than this time last year, the figures being 12,014 cases of 30 dozen each, 3,902 and 15,230. Stocks of storage eggs were 5,886 cases against 15,295 on Dec. 31, 1932, and 14,026 on Jan. 31, 1932.

Prices held mainly unchanged on the Montreal dairy and produce market yesterday.

Fresh graded eggs in carlots or less were quoted at 21c for extras, 19c for firsts, and 18c a dozen for pullets. Prices to retailers were advanced a cent a dozen. Receipts were 1,737 cases.

On the cheese market, current Ontario white was sold at 9c; current Ontario colored at 10c, and Ontario early market at 10½c to 11¼c a pound. Receipts were 37 boxes.

No. 1 grass butter, in carlots or less, was quoted at 20½c to 20¾c a pound. Receipts were 400 boxes.

New Brunswick Green Mountain potatoes, per 80-pound bag, were 80c; Prince Edward Island Green Mountains, per 80-pound bag, 85c; and Prince Edward Island Green Mountains, per 90-pound bag, 95c.

CHICAGO GRAIN

CHICAGO, Feb. 1.—Spurred by augmented export call for Canadian wheat, grain values displayed relative strength yesterday.

Operating as a curb on Chicago wheat price advances, however, was the fact that enlargement of export business at Winnipeg was largely offset by weakness of Canadian currency. This discount on Canadian funds was the widest since last November.

Wheat in Chicago closed firm, unchanged to ¼ higher, compared with Monday's finish; corn ⅛ off to ¾ up; oats unchanged to ⅛ lower, and provisions varying from 2c decline to an equal gain.

WINNIPEG GRAIN.

WINNIPEG, February 1. — Improvement in export demand and foreign sales that offset easiness at Liverpool caused by a further rally in sterling were responsible for fractional upturns in wheat values yesterday that left prices ¼c higher to unchanged.

May closed at 46¾c, July at 47⅞c and October at 48⅝c.

The freight situation stiffened a little at Vancouver, and with strong prices ruling for grain to the United Kingdom that port was credited almost all the 1,000,000 bushels estimated to have been exported from Canada.

Light pit offerings and unfavorable news from the United States south-west were further factors in steadiness here. Liverpool and Buenos Aires were fractionally lower.

Traders were unable to report any improvement in the demand for cash wheat and coarse grains.

Futures:

Wheat—	Open	High	Low	Close	Prev. Close
May	.46⅛	.47⅛	.46½	.46⅝	.46⅝
July	.47⅝	.48	.48¼	.47⅝	.47½
Oct.	.48½	.48⅞	.48⅜	.48⅝	.48½
Oats—					
May	.24⅛	.24¼	.24⅛	.24	.24⅛
July	.23⅛	.23¼	.23⅛	.23⅛	.23⅛
Oct.	.22½	.22½	.22⅜	.22⅜	.22½

ONLY ONE CITY INQUEST

GUELPH.—During 1932, only one inquest was held on a fatality which actually happened in the City of Guelph. It was the investigation into the death of William Walker, who fell from a tree and was killed. Two other inquests were held in the city, but they were on fatal accidents which occurred outside the limits of the corporation.

HUNT CENTRES NEAR BARRIE

BARRIE, Ont.—Provincial Police from the Barrie headquarters today patrolled all roads leading into and out of Barrie south to Newmarket and northward from here, but had found no trace of the two men who Monday robbed the Canadian Bank of Commerce at Markham.

They were last reported heading north on the Toronto-Barrie highway.

Wave Lengths

Station.	Meters	Kilocycles
CKNC, Toronto	312	960
CFCA, Toronto	268	1122
CFCF, Montreal	291	1030
CFRB, Toronto	435	690
CKAC, Montreal	411	730
CKCR, Waterloo	465	645
CKGW, Toronto	357	840
CKOK, Windsor	555.6	540
CHNC, Toronto	357	840
CHML, Hamilton	340	880
CKCL, Toronto	517	580
CKOC, Hamilton	475	630
CKPC, Preston	341	880
CPRY, Toronto	357	840
KDKA, Pittsburg	306	980
KMOX, St. Louis	275	1090
KYW, Chicago	294	1020
WABC, New York	349	860
WBBM, Chicago	389	770
WBEN, Buffao	333	900
WEAF, New York	454	660
WENR, Chicago	345	870
WGR, Buffalo	545	550
WGY, Schenectady	379	790
WHAM, Rochester	261	1150
WKBW, Buffalo	202	1480
WJZ, New York	394	760
WJR, Deroit	400	750
WLW, Cincinnati	428	700
WMAQ, Chicago	447	670
WTAM, Cleveland	280	1070
WTIC, Hartford	282.8	1060
WPG, Atlantic City	272	1100

DIES FROM FUMES

TORONTO.—Found sitting in his car in the garage in an unconscious condition early yesterday James Landels, 24, died shortly afterward in a doctor's office, while efforts were being made to revive him. Landels was discovered by his father, who investigated when his son failed to return from garaging the car.

Suffered untold agony from

ASTHMA

"I never knew what it was to go to bed and sleep the night through until I tried your

RAZ-MAH

says Mr. J. Coxhead, who lives in Toronto.

"I cannot speak too highly of it, and shall be glad to recommend it to anyone suffering with Asthma. RAZ-MAH is remarkable."

You'll be able to sleep well and work in comfort once you start taking Templeton's RAZ-MAH. No more battling for breath, wheezing, choking. No harmful drugs. No bad reaction afterward. Capsules. Clean. Easy to take. Good for Chronic Bronchitis, Head and Bronchial colds. 50c and $1 everywhere.

Don't choke, gasp, wheeze—use

RAZ-MAH

243

The Peterborough Examiner

PETERBOROUGH, ONTARIO, CANADA, WEDNESDAY, FEBRUARY 1, 1933

All Ailments
Successfully treated.
W. A. SETTLE
OSTEOPATH
124 Hunter St., West. Phone 649

Obituary

MRS. HENRY GREEN

QUEENSBORO, Feb. 1 (Examiner Correspondence).—Word has just been received here that Matilda McKinnon, wife of Henry Green at Oak River, Manitoba, passed suddenly away at her home a few days ago. Mrs. Green was well known around Madoc and by many in Peterborough. She leaves to mourn besides her husband, two sisters, Mrs. Palmer of Oak River and Mrs. Hiram Green of Queensboro, and one brother, George McKinnon in Madoc township; also two daughters.

RUSH POINT

At the regular Rush Point Young People's League meeting, held on Thursday evenings at the White Church, the Scripture lesson was read by Miss Marjorie Newton. A song by Miss Jean Pollock and a reading by Miss Mildred Forbes were interesting items on the program.

The next meeting will be under the leadership of Gavin Buchanan.

A very painful accident happened to Archie McMillan recently when a wire, used for fastening a pair of heavy barn doors, swung back tearing into his eyelid and downward across the eye and cheek. The accident happened at the home of his sister, Mrs. Frank Keating, near Campbellford, and Mr. McMillan was at once rushed to a doctor.

Mr. and Mrs. Charles Parcels of Round Lake were in Peterborough on Tuesday of this week, attending the funeral of the late Mr. Robert McAdams.

Miss Janet Taite spent the week-end at her home in Castleton.

The Misses Isobel and Muriel Breckenridge were recent guests at the home of Miss Mae Seeney, Rush Point.

BORN

CROUGH.—At St. Joseph's Hospital, Jan. 30th, to Mr. and Mrs. A. W. Crough, Ennismore, a daughter.

Backache, Kidneys Weak

WHEN your kidneys are in bad condition with pains across back, frequent arising at night, swollen ankles, or other distressing symptoms, try Dr. Pierce's Anuric. Read what Mrs. Earl Zufelt of 608 Park St., Niagara Falls, Ont., says: "My kidneys have bothered me at different times and I never failed to have the backache. The heavy ache across my kidneys lasted for weeks at a time and made me miserable. My kidneys were weak and often called me up at night. Headaches and dizzy spells were other complaints. Dr. Pierce's Anuric Tablets completely drove away every sign of kidney complaint. And, best of all, I have not been troubled with backache or kidney complaint since I took them."

Permanently Removed by Electrolysis.
ANNE GRAHAM LOGAN
Skin Specialist
118½ Hunter W. Peterborough
'Phone 3102
m.w.f-tf

Exchange

Day 'Phone 2958 Night 'Phone 3714
165 KING STREET

NOTICE. — For Quick Action, List Your Furniture or Anything you Have to Dispose of With Us.

We have Customers listed for the following articles:

Iron Baby Cribs, Cream Separators, Chesterfields, Quebec Cook Stoves, with and without Water Front, Dropleaf Tables, Sewing Machines, Hockey Skates and Boots, Scales, 12 Gauge Hammerless Shot Guns, all kinds of Farm Implements, Raccoon Overcoat, Electric Radios, Walnut Dining-room Suites, Wicker Strollers, Horse Saddles, Carpenters' Tools Electric Washing Machines, etc.

We have the following goods on Sale at Real Bargain Prices:

Electric and Battery Radios Chesterfield Suites, Dining-room Suites, Dressers, all kinds of String Musical Instruments, Cameras Toilet Sets, Mitts, Pullovers, etc.

These Goods are all like new. When you are in need of anything come and look over our Stock and Save Money.

1d-27-4210

Accidents

Our treatments are of great help in overcoming the ill-effects of jars, twists, and strains.

M. C. GOODWIN
Chiropractor
106 BARRIE BUILDING
Phone 431

LOCALS

ASK A POLICEMAN

If you want to know anything about Scotch Coal. The Police Station uses it. We have all other kinds too. Sanitary Ice, Coal, Wood and Coke Supply. Phone 3700. dtf

DANCE.

At Indian River Hall on Friday, February 3. Fife's 4-piece orchestra. Gents, 50c. Ladies supply cake. 2d-27-338

FREE, FREE

Fingerwaving, Marcelling, by Advanced Pupils. For appointments, 'Phone 1182. 2d, 28, 4213

CHOICE DAFFODILS.

60 Cents per dozen.—A Blade and Son, Cor. Park and Dublin. Phone 508. 2d-27-328

KNIGHTS OF PYTHIAS

Regular Euchre Party, Thursday, February 2. Ten good prizes. 1d, 27, 348

RED PATCH CLUB

Members are reminded of Card Party to-night, Recreation Room, Armouries, 8 p.m. 1d, 27, 4208

EAST CITY SOCIAL

No. 2 Section will be in charge on Friday, Feb. 3rd. They promise a real enjoyable evening. 1d, 27, 4211

WELSH AND SCOTCH ANTHRACITE COAL

Welsh cobbles and Scotch domestic size for furnaces and Scotch nut size for ranges, also blower coal at current prices.—'Phone 96, McCarthy & Johnston. w-Sat-tf

Members of Peterborough Lodge, No. 111, I.O.O.F., will meet Thursday evening, Feb. 2nd, at 7.30 p.m. Social evening; Ladies invited. Cards. Refreshments. P. Luther, N.G. 1d, 27, 4209

BOY CHORISTERS' CONCERT

A group of Boy Soloists under the direction of Mr. F. G. Mann will present a program of vocal and instrumental music at Queen Alexandra School, Friday, Feb. 3, 8 p.m. Silver Collection. Proceeds for relief. 1d, 27, 4207

PETERBOROUGH CRICKET CLUB

By order of the President, all members of the club are urgently requested to attend a General Meeting to be held at 104 Lansdowne street, on Friday, Feb. 3rd, at 8 p.m. Important business. R. N. Stuart, Treasurer. 2d, 28, 4212

"DEACON DUBBS"

A three-act comedy, presented by St. Andrew's Y.W.A., of Norwood, under the auspices of Group A. W.M.S., of George Street Church, in the Sunday School Auditorium, Friday, February 3rd, at 8 p.m. Adults 25 cents; Children 10 cents. 1d-27-359

AUCTION SALE

by W. J. Hancock, Auctioneer, of Hudson Seal Coat (dyed muskrat), new, finest quality, upon a lien held upon the said coat by William Lech and Sons, Ltd., on Thursday, the 9th day of February, 1933, at the hour of three o'clock in the afternoon, on the second flat of the premises of William Lech and Sons, Ltd., 413 George Street Peterborough, by reason of non-payment, by the Estate of John Dixon of Lindsay, the amount of the debt due for manufacturing the said coat.

Dated at Peterborough this 31st day of January, 1933.

William Lech and Sons, Ltd.,
Lien Holder.
7d, 33, 4214

Dr. Chown's Funeral Is Set For Thursday

TORONTO, Feb. 1 (C.P.).—Citizens of humble station to the most prominent in public life will pay their final tribute at the funeral here to-morrow of Rev. Dr. S. D. Chown, former general superintendent of the Methodist Church in Canada. Dr. Chown died Monday night after an illness of several weeks.

The service will be conducted by Rev. Dr. Trevor Davies, minister of Eaton Memorial Church. He will be assisted by Rev. Dr. T. Albert Moore, Moderator of the United Church of Canada, and Rev. Dr. G. C. Pidgeon

"ACTS LIKE AFLASH"

DON'T COUGH— SLEEP!

Buckley's Does It!

Stop those nights of coughing!

Buckley's Mixture coats the throat with soothing, softening ingredients. Coughing ends. Irritated tissues have a chance to heal. Pay a little more for a good night's rest. For your health's sake demand Buckley's. Cheap imitations are numerous.

Acts Like a Flash
A Single Sip Proves it.

Advertise in The Examiner

MYRTLE BRECKENRIDGE HEADS DOLLAR DAYS' PRIZE WINNERS

Successful Lady Lives at Indian River — Her Estimate of 13,521 the Actual Number of Blanks Deposited—Estimating Close, Especially in the 13,000 Class.

MRS. ROSE WIGGINS, PARK ST., PETERBOROUGH WINS SECOND PRIZE WITH HER ESTIMATE OF 13,522

The count in the Dollar Days coupon box outside The Examiner last Friday and Saturday revealed 13,521 coupons to have been deposited against 21,220, last January. This represents a drop of 7,699 this year from the count of January, 1932. Still, taking into consideration today's economic conditions, with 700 Peterborough families on relief, the recent Dollar Days' results may be considered as having been worth while from a merchandising standpoint, to say nothing of releasing a considerable amount of money for circulation. Following are the prize winners, their estimating numbers and the amount of their prize money awarded. Twelve prizes in all, totalling $150 as advertised:

LIST OF SUCCESSFUL ESTIMATORS

Prize No's	Name	Number Blanks	Prize Amounts
1	Myrtle Breckenridge, Indian River	13,521	$ 50.00
2	Mrs. Rose Wiggins, 278 Park street	13,522	25.00
3	W. E. Meagher, 91 Crescent street	13,519	20.00
4	Mrs. H. Head, 59 Olive avenue	13,515	8.75
4	Miss L. MacMillan, 98 London street	13,515	8.75
4	Mrs. C. Hughes, 14 Charles street	13,527	8.75
4	Mrs. F. Marshall, 549 Harvey street	13,527	8.75
5	Harry Wells, 277 Prince street	13,513	5.00
6	D. A. Loomis, Y.M.C.A.	13,531	5.00
7	Mrs. B. Pickering, 562 Waterford street	13,510	5.00
8	Chas. Thomas, 271 Thomas street	13,533	2.50
8	G. McFadden, 452 Elm street	13,533	2.50

Total amount in prizes $150.00

It will be noticed that four tied for fourth place, two estimating just six below the correct number and two just six above the correct number. So, in fairness to all four, we have lumped the amounts of prizes 4, 5, 6 and 7—$15, $10, $5 and $5, respectively—distributing the total of $35 among the four successful contestants for fourth place. In this way each of the ladies who tied for fourth place get $8.75.

Two contestants also tied for the eleventh prize of $5 which amount has been split evenly between them.

As announced above, the actual number of blanks in the box was 13,521 and some 1,500 estimates were in the 13,000 class, the estimating running pretty close. The first prize goes to Myrtle Breckenridge of Indian River, who turned in her correct estimate on an "Examiner" estimating blank.

Remarkable Features of Contest

Other noticeable features of the contest follow. Fifteen contestants evidently believe that the figure "3" is a lucky number, each of their blanks reading "13,333." One lady, evidently in a pessimistic mood, figured that $374 for two days selling and buying, would be a safe estimate these days; while two others estimated that a million dollars and more should be realized on these recent Dollar Days. Quite a few citizens submitted their estimates in dollars and cents. Prizes will be awarded at The Examiner office, Saturday, February 4th.

Contributions To Relief Fund Left Entirely To Individual

In launching Peterborough's Relief Fund appeal the committee which was appointed at a public meeting to organize and direct it decided not to employ high pressure methods of other campaigns.

The amount of the personal contribution, if any, was left entirely to the individual citizen With the need of the Relief Fund so generally manifest and understood it was felt that if any slogan were adopted it might be "Let conscience be your guide."

In a few instances the committee has made calls on some citizens with very satisfactory results, but otherwise the so-called campaign has simply been an appeal to the generosity of the community in a social emergency that has no counterpart in recent generations.

"Give till it hurts" was the slogan of the Patriotic Fund and Victory Loan campaigns of the war years. It might have been dug up out of the dust and refurbished for the present community effort, and perhaps with a longer subscription list and larger returns than have been yielded by the sedate method employed in the present community appeal.

The committee at first intended not to publish the list of subscriptions, but the change of decision was made because of street rumors which could be corrected only by publicity.

A second chapter of the contributions received by City Treasurer Adams follows:—

Previously acknowledged	$690.00
Bishop O'Connor, St. Peter"s	100.00
Mrs. J. McCurdy, 39 Stewart St.	2.00
Rev. K. Corkery	10.00
John Crane	20.00
H. G. Park, 715 Bethune St.	10.00
S. R. Armstrong, City Clerk	40.00
Mrs. E. E. Coulthard, 547 Downie St.	20.00
Miss A. M. Price, Queen Mary Hospital	10.00
"A Friend"	2.00
Mrs. J. G. Mills, 25 Dennistoun Ave.	25.00
V. J. McElderry	10.00
A. G. Metheral	10.00
W. G. Read, 604 Gilmour St	10.00
Mrs. C. M. Birdsall, 166 Edinburgh St.	5.00
James Dutton	25.00
R. Thompson Currie, 34 Benson Ave.	10.00
Mr. and Mrs. H. Evans, 56 George St.	25.00
F. E. Latimer, 535 Downie St.	10.00
H. R. H. Kenner, 396 Downie St.	20.00
M. C. Goodwin, Barrie Bldg.	3.00
Miss Dunlop, 550 Water St.	4.00
"A Friend"	2.00
J. Penrose, Sherbrooke St.	2.00
Frank White, Maitland Ave.	5.00
Francis E. Kerr, 586 Gilmour St.	25.00
J. A. Kelman, 273 Charlotte St.	25.00
J. D. Collins, 474 Gilmour St.	5.00
Mrs. W. H. Hill, 303 Brock St.	25.00
H. Morton, 772 Water St.	5.00

CELL PREFERRED

DALLAS, Feb. 1 (A.P.)—A jail cell was preferred to cold night air by a burglar suspect, who, clad only in underwear, leaped from the second story window of his hotel room as detectives knocked on his door. The detectives sat down and waited. Presently the telephone rang.

"I'm ready, come and get me," the suspect begged.

Cardiff Resident Gets 5-Year Term

LINDSAY, Feb. 1. at a session of the county court an elderly resident of Cardiff, Haliburton county, was sentenced to five years in Kingston penitentiary on a charge of most sordid ever heard in the local court. The convicted man narrowly escaped imposition of the Lash.

Branch Manager

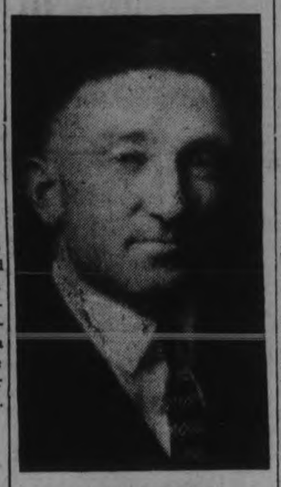

E. L. SACKVILLE,
Manager of the Central Ontario Branch of the Manufacturers' Life Insurance Company, who presided at the annual banquet and business session yesterday in Empress Hotel.

CENTRAL BRANCH HOLDS BANQUET

Manufacturers' Life Holds Business Session and Banquet in City.

FINE ADDRESSES.

The Central Ontario Branch of the Manufacturers' Life Insurance Co. held its annual banquet and business session yesterday at the Empress Hotel. The afternoon was given over to a business meeting which was addressed by W. T. Thorpe, Agency Superintendent of the Company's Head Office at Toronto. Further addresses were given by W. J. Ferguson, J. D. Mather, G. B. Stevenson, E. L. Sackville, Branch Manager of the Agency, was in the chair.

The evening was given over to a banquet and theatre party. At the banquet Mr. Campbell, veteran of the Agency, spoke feelingly, on behalf of the Agency Force, of the co-operation and backing given to each man by the Branch Manager, Mr. Sackville, and of the fine group spirit which this had engendered.

Those in attendance were: W. J. Bradd, J. G. Terrill and R. R. Snowden of Oshawa; A. J. Campbell and W. J. Ferguson, Lindsay; J. D. Larkin, Cobourg; G B. Stevenson, Hastings; A. E. Miller, Uxbridge; W. G. Morrison, Lakefield; J. E. Purvis, Cannington; W. J. H. Philp, Sunderland; G. R. Yule, Beaverton; F. L. Driscoll, L. L. Maguire, S. D. Pogue, J. D. Mather, T. Mark and E. L. Sackville, Peterborough; W. T. Thorpe, Toronto

Miss Breckenridge Wins Extra $10.00

When Miss Myrtle Breckenridge of Indian River came to Peterborough to shop on Dollar Day last week, she doubtlessly had no idea it would be such a lucky shopping venture as it turned out to be.

Among other places of business called on, Miss Breckenridge dropped into The Examiner Office and paid a year's subscription to the paper; she used The Examiner tickets to estimate on the Merchants' Contest, and one of these tickets won first prize of $50.00 and because the winning ticket was obtained at The Examiner office, The Examiner is giving Miss Breckenridge an extra $10.00 as was advertised.

The young lady winner can have this prize on or after Monday next.

LOWER PRICES

Most incomes have been cut — and we are helping YOU by lowering the prices of drugs and toileteries.

70c Sal Hepatica	49c
Kleenex	18c, 2 for 35c
Vick's Vapo Rub	34c
Ironized Yeast	89c
Bayer Aspirin	22c-39c
L.D.A. KLEEN-OR TOOTH PASTE	19c
60c ALMOND CREAM	38c
ROSARIE TOILET SOAP	4 for 23c
A.B.S. & C. 200 for	25c
Grove's Bromo Quinine	24c
Ipana Tooth Paste	33c
Bromo-Seltzer	19c-37c
50c Milk Mag. Tooth Paste	29c

BORLAND'S DRUG STORE
Charlotte Near Aylmer
Phone 274. We Deliver

WINNIPEG GROUP STILL HOPEFUL

Serkau Claims Syndicate Formed by Number of Wealthy Cattle Men.

MAY NOT NEED GOV'T AID.

OTTAWA, Feb. 1. —(CP)— Still hopeful that the export of Canadian cattle to Soviet Russia would begin in the spring, G. G. Serkau, head of the syndicate negotiating barter issued a statement today. He will furnish the Canadian government with evidence of the readiness of the Soviet foreign trade authorities to trade with the syndicate on the basis of the memorandum already submitted.

Mr. Serkau's statement follows a review of the situation made by Premier R. B. Bennett in the House of Commons yesterday. The syndicate has been strengthened, Mr. Serkau states, by the inclusion of men of financial substance in the cattle industry. Guarantees from the government may not be necessary.

Serkau Explains

The statement by Mr. Serkau follows in part:

"There appears to be a misunderstanding with respect to evidence indicating the hopes of the government of the U.S.S.R. to trade with our syndicate on the basis of the memorandum as submitted to the government of Canada I was not under the impression that any further evidence was wanted or awaited by the government. However, we are in constant communication with the U.S.S.R. foreign trade authorities and will promptly furnish the government any further evidence required.

"Our syndicate will be strengthened by the inclusion of a number of men of financial substance in the cattle industry who have expressed their willingness to join the syndicate. We expect to be able to carry out the project without guarantees as alternatively requested of the government or perhaps on a somewhat modified scale, but the market for cattle so important at this time will still be available to the Canadian livestock industry.

"We are satisfied that no legitimate business house would entertain a transaction of this nature on a commission of less than one cent per pound."

LINDSAY WORKERS TO CONSIDER CUTS

Presentation Made to Rev. Father K. Corkery Who Leaves for Wooler To-day.

LINDSAY, Feb. 1.—(Special to The Examiner.) — The local Brotherhoods of Railway Workers are scheduled to meet during the week-end to consider the proposed twenty per cent. wage cuts announced by the C.N. and C.P.R. railways. No official word of the proposed cut had been received by the officials of the organization from Senator Murdock, vice-president of the Trainmen's Association, but this will likely follow during the next few days.

Rev. Father K. Corkery, who today left to assume the duties of parish priest of Wooler, was the recipient of a double presentation in the K. of C. rooms last night. He received a purse from the members of the congregation of St. Mary's church and a club bag from the members of the Young Ladies' Sodality.

The Ontario Municipal Board has appointed a Board of Supervisors to administer the affairs of the Township of Dysart, in the county of Haliburton. The Board comprises F. R. Wilford, chairman, Geo. Weeks, John E. Hamilton, of Lindsay; C. Hodgson and H. B. Feir, of Haliburton. The municipal council has found it impossible for the present to meet all current obligations, and to protect the interests of the ratepayers and creditors, it is advisable to bring into effect benefits of the present legislation.

MAIN STREET TOPICS

Jabs and Jottings as Picked Up by an Examiner Reporter

Born to Mr. and Mrs. Arthur Davies of 270 Rogers street this city, a fine baby boy arrived at twenty minutes after twelve this morning at Nicholl's Hospital claimant to the Baby of the Month Club honours. The baby tipped the scales at 7 pounds, 14 ounces, according to Dr. E. A. Hammond who was in attendance.

TRENT RIVER.

Mr. R. W. Umphrey has been appointed teacher of the Young Ladies' Class at the United Church Sunday School, succeeding Mrs. George Vanvolkenburg, who resigned.

Miss Eva Inkster, of Marmora Continuation teaching staff, spent the week-end at the parental home.

Miss Ruby Dunham, of the Peterborough Normal School, spent the week end at the parental home, Seymour West.

IN MEMORIAM.

IN LOVING MEMORY of our Dear Wife, Mother, and Grandmother,

MRS. WILLIAM STANLEY

who left us five years ago to-day.

"Not dead—just sleeping."

—Inserted by Husband, Children, and Grandchildren.

THE ADVERTISERS OF THE BABY OF THE MONTH CLUB

take pleasure in announcing the

Winner for February

A Bouncing Baby Boy

Born to Mr. and Mrs. Arthur Davies,

270 ROGERS STREET

At Nicholls Hospital at 12.20 a.m.

Weight 7 Pounds 14 Ounces.

Dr. E. A. Hammond in attendance.

The birthday gifts, as announced in "Examiner," Jan. 31, are:

Colman-Keen (Canada) Limited—Package Robinson's "Patent" Barley.

The Canadian Department Stores, Ltd.—$2 shopping order.

The Borden Company—6 Full-sized tins of Eagle Brand Milk.

Board & Huffman—Tie for Dad.

Ovaltine—Large size tin of Ovaltine.

Northam's Home Bakery—Birthday Cake.

Peterborough Floral Company—A Floral Posey.

The Allin Ice Company—10 Day's Ice Service.

Sunshine Dairy—Strip of Milk Tickets.

Darrell Rose Taxi—Free Taxi Service to Mother.

The Examiner joins all in hearty congratulations to Peterborough's new citizen.

Annual Meeting

The Hunters' Fish and Game Protective Association

at the

EMPRESS HOTEL

THURSDAY, Feb. 2nd, 8 p.m.

All interested in Fishing and Hunting Cordially invited

2d-28,1-4168

Cars Washed $1

Day or Night. Sundays or Holidays.
A trial will convince you.

JOHNSTON'S

Cor. George & McDonnel Phone 2123

4d-25-1-8-15

NOTICE

The 38th Annual Meeting of The Farmers' Union Mutual Fire Insurance Company will be held in the Town Hall, Lindsay, on Wednesday, February 15th, 1933, at 11 a.m., to receive the Annual Statement, to Elect Directors and other business.

Pearl M. James, Secretary.

2d-1,8-4186

"It's Confidence That Does It"

Thursday Specials

Maple Leaf
Pure Lard 6c with a 25c Purchase

Chickens, Grain Fed, 6 to 8 lbs.lb.17c
Orders taken for Saturday delivery.

FREE DELIVERY TO ALL PARTS OF THE CITY

Rib Boiling Beef, 3 lbs. 23c	Pork Chops, lean, 2 lbs. 23c
Hamburg Steak, 3 lbs. 23c	Brown Sugar, 5 lbs. 23c
Lean Beef Cuttings, 3 lbs. 23c	Black Tea, lb. 23c
Pot Roast Baby Beef, 2 lbs. 23c	Shredded Wheat, 2 for 23c
Round Steak, 2 lbs. .23c	Eggs, Cliffmuir, doz. 23c
	Heinz Soups, 3 for .. 23c
	McLaren's Jellies, 4 for 23c

Porter S. White Co.
'Phones 2960-2961 -346 Charlotte

Leafs Stage Scoring Orgy to Subdue Amerks 7-1

FIRST VICTORY OVER YORKERS THIS SCHEDULE

"Pepper" Line of Blair, Doraty and Gracie Plays Big Part in Triumph.

JACKSON ALSO STARS.

Bruins Fall to Hawks 5-1, While Red Wings Defeat Rangers Again 2-1.

TORONTO, Feb. 1. —(CP)— It's getting to be so tough for an outside team to beat the Maple Leafs in Toronto that guest teams at the palatial Maple Leaf Gardens have come to feel much like a British heavyweight as he steps into the battle pit of New York's anti-Anglo Madison Square Garden.

If New York Americans hadn't that sinking feeling when they started out last night against the Leafs it didn't take them long to acquire it as the world champions swept into a batting rally that brought them three goals in the first period and sent them along to a 7-1 victory.

It was the 11th win out of 15 home starts for the Leafs and the first triumph over Americans who walloped Conny Smythe's team twice in New York and held them to a tie in Toronto in three previous meetings.

Boston Bruins and New York Rangers, also noted heavy hitters in front of the home crowds, faded strangely last night. Bruins took a 5-1 thumping from Chicago Black Hawks and Detroit Red Wings took to the air again with a 2-1 decision over Rangers before 15,000 New Yorkers.

The battles between leaders left Toronto five full games ahead of the joint second-placers, Americans and Montreal Maroons in the Canadian division and carried Detroit back into a tie with Rangers for leadership of the American section. The Leafs, who have won four of their last five games, will have to slump badly to finish out of first place.

Harvey Jackson, the league's leading scorer last season, climbed up with the leaders by contributing two goals and an assist to the Toronto win. He and Andy Blair and Ace Bailey broke up the American defensive system with first period goals and when the Amerks opened up in the third Happy Day, Red Horner and Joe Primeau each scored. Jackson got his second tally in the middle session after Johnny Sheppard had scored the lone New York counter.

Fighting hard to keep places on the Leaf roster, threatened by Smythe's offer to trade them to Ottawa for Hec Kilrea, Blair, Ken Doraty and Bob Gracie played a big part in the triumph. Even after Blair had been rushed to hospital after the first period with a skate-cut arm that will keep him on the sidelines for a week or more, his tiny partners kept up never-ending pressure.

Johnny Sorrell looped a winning shot past young Andy Aitkenhead with less than two minutes of the third period left to win for Red Wings. Herbie Lewis had scored for Detroit and Cecil Dillon for Rangers in the first period.

Tommy Cook

Black Hawks used all the openings Boston allowed to pile up goals. Tommy Cook scampered in for one in the first period and Mush March and Paul Thompson made it very secure for Tommy Gorman's team early in the second. After Dit Clapper had reduced the margin two-two, March went to work again in the third session, passing to Johnny Gottselig for the fourth Hawk tally and getting the fifth himself.

Tail-enders in the Canadian division, Canadiens and Ottawa Senators skated through an unexciting duel at Montreal that the Frenchmen won in overtime. The win brought the Lalonde outfit to even terms with Senators.

Long Pit Lepine engineered both overtime goals, passing to Johnny Gagnon for the first and to Aurel Joliat for the second. Gagnon scored for Canadiens in the first period, Hec Kilrea deadlocking the game with a goal on Frank Finnigan's assist in the third.

MOTORING TO TORONTO

HOTEL WAVERLEY HAS ALWAYS BEEN POPULAR WITH MOTORISTS BECAUSE OF ITS FINE ROOMS—TASTY INEXPENSIVE FOOD AND PARKING FACILITIES.

THE GARAGE IS ONLY ONE MINUTE WALK. ATTENDANTS TAKE CARS TO GARAGE AND RETURN THEM WHEN REQUIRED. PLENTY OF CURB PARKING SPACE.

Rates Single $1.50 to $3.00 Double $3.00 to $5.00

E. R. POWELL, Prop.

HOTEL WAVERLEY

Spadina Avenue and College Street

Within Its Fellow

Hockey Records

NATIONAL LEAGUE.
International Section.

	G	W	L	T	F	A	P
Toronto	30	16	10	4	71	64	36
Maroons	28	12	14	2	73	74	26
Americans	30	9	13	8	55	71	26
Canadiens	28	9	16	3	53	67	21
Ottawa	31	8	18	5	59	82	21

United States' Section.

	G	W	L	T	F	A	P
Rangers	29	16	9	4	85	62	36
Detroit	30	16	10	4	73	57	36
Boston	30	15	11	4	74	62	34
Chicago	30	12	12	6	57	61	30

600 600

Future Games

Thursday—Rangers at Maroons; Chicago at Ottawa; Canadiens at Americans; Detroit at Boston

Saturday—Chicago at Toronto; Montreal at Canadiens; Boston at Ottawa.

Sunday—Americans at Rangers; Chicago at Detroit.

INTERNATIONAL LEAGUE.

	G	W	L	T	F	A	P
Buffalo	28	17	7	4	78	45	38
Syracuse	30	16	9	5	86	71	37
London	28	15	7	6	63	42	36
Windsor	28	10	13	5	57	69	25
Detroit	28	9	17	2	46	63	20
Cleveland	28	5	19	4	67	97	14

378 387

Future Games.

Thursday—Buffalo at London; Cleveland at Detroit.

Friday—Syracuse at Windsor.

Satuday—London at Buffalo.

Sunday—Windsor at Cleveland; London at Syracuse.

O.H.A. SENIOR "A" SERIES

	G	W	L	T	F	A	P
Hamilton	18	13	5	0	48	26	30
Marlboros	19	10	6	2	43	38	26
Niag. Falls	17	9	6	2	43	24	24
Pt. Colborne	18	9	7	2	31	23	20
Nationas	18	6	11	1	30	41	13
Kitchener	18	5	12	1	26	44	13
*U. of T.	9	2	7	0	14	29	8

235 235

*—Double points count when U. of T. plays.

Future Games

To-night—Nationals at Niagara Falls.

Friday—Kitchener at Marlboros; Hamilton at Port Colborne.

MARMORA FALLS TO HAVELOCK 5-4

Forwards Play Aggressive Game in Central Hockey League Battle.

MARMORA, Feb. 1. (Examiner Correspondence). — An exciting game of hockey marked with several penalties was seen on the Marmora rink on Monday evening when the homesters lost to Havelock by 5-4. Watson opened up the scoring for Havelock on a pass from McLaughlin about five minutes from the face off. Shortly afterwards a dispute centred around a shot taken by Hewitt, the homester maintaining that that player had registered but it was ruled other wise. After William, Voyer and Wrightly had been penalized for infringements, Jack picked up a loose puck and netted the second goal for his team. Kennedy now had to undergo a storming which he stood gallantly until a skirmish took place in the goal mouth costing Neal a match penalty and the goalie an injury to his head. As this accident occurred after 18 minutes of play, the period ended there and twenty two minutes was agreed upon as the limit of the succeeding period. Early in the second molety, Jack again scored and McLaughlin followed in quick succession with a deceiving shot, which fobled the goalie, Jack scored his third goal a few minutes later on an assist from Paul Voyer. Marmora's aggressiveness at this stage of the game was rewarded by a goal as Burns sent in a hot shot from centre ice. Wrightly received a penalty for charging in centre ice. Homer Hewitt successfully tested Kennedy. There was no further scoring in this period which was marked by two more penalties to Havelock players before it closed.

Within five minutes of play in the third period McCoy scored unassisted and later received a penalty for tripping. Wrightly soon received the same assignment. With Marmora pressing hard, Kennedy made several good saves. After a few more penalties had been meted out to players of both teams, Marmora reduced Havelock's lead through McWilliams scoring on a rush. No further scoring ensued though both teams tried hard for goals. A good crowd witnessed the game.

The teams:

Havelock—Goal, G. Kennedy; r. defence, F. McLaughlin; l. defense, L. Sanderson; centre, D. Jack; r. wing, T. Watson; l. wing, P. Voyer; subs., J. Voyer, N. Chilles, W. Sexsmith, C. Wrightly.

Goal umpire—K. Charles.

Marmora—Goal, J. McGrath; r. defense, F. Burns; l. defence, C. McCoy; centre, G. McWilliams; r. wing, R. Campion; l. wing, H. Hewit; subs., W. Flynn, T. Shannon, R. Neal, H. Brady.

Goal umpire—P. Gray.

Referee—Angus Clark, Havelock.

A soil survey of Saskatchewan has been completed after 11 years of work and 120,000 miles o ftravel.

Canada's exports of newsprint paper during 1932 amounted to 1,776,764 tons valued at $82,966,169 against 2,008,241 tons worth $107,233,112 exported in the previous year.

ROTARY CLUB IN 2ND PLACE

Clubmen Play Bang-up Hockey to Defeat Rangers' Outfit 4-2.

McCARROLL STARS IN NET.

Rotary took undisputed possession of second place in the City Hockey League, right behind P.C.I., at the Brock last night by defeating Rangers' Meat Market 4 to 2. The clubmen deserved the win on their play, particularly the last half when they ripped shot after shot at McCarrol, who pulled off a half-dozen great saves. Play was more even the first frame and part of the second.

The count was 2-1 for the winners in the first period, and 4-2 for them to finish the middle chapter. Despite a big part of the play in the last fast session, they could not add to their lead. The initial stanza was somewhat rough, a couple of fights and considerable slashing taking place, but Referee Rose checked them up quickly, and the rest of the game was comparatively clean.

Hickey and Snowden tallied the first goals for Rotary, the latter on a pass from Mowry. Payne got one in this go for Rangers. The second period saw Post and Tranter both fool McCarrol on hard shots, Mowry assisting Post. Watson made it two for Rangers in this frame. The third was fast and exciting, with Rotary testing McCarrol often, but unable to break through Rangers also turned in several dangerous rushes late in the game.

McCarrol, Payne and Bailey were probably the best of the losers, with the others also trying hard. Post, Elmslie, Tranter and Mowry all went good for the winners, Hickey showing smart hockey at times also. The teams:

Rangers — Goal, McCarrol; defence, Leggett and Gibson; centre, Watson; wings, Cournyea and Payne; alternates, McCullough, Boyler, Robinson and J. Bailey.

Rotary—Goal, Pearson; defence, Mowry and Hickey; centre, Tranter; wings, Padgett and Post; alternates, Snowden, Elmslie and Sullivan.

Referee—Abbie Rose.

HOCKEY SCORES

NATIONAL LEAGUE

Toronto	7	Americans	1
xCanadiens	3	Ottawa	1
Detroit	2	Rangers	1
Chicago	5	Boston	1

x—Ten minutes overtime.

INERNATIONAL LEAGUE

Buffalo	4	Windsor	1

CANADIAN-AMERICAN LEAGUE

Providence	5	Quebec	4

O.H.A. SENIOR "A"

Port Colborne.	4	Kitchener	1

O.H.A. SENIOR "B"

Niagara Falls.	3	Fort Erie	2

O.H.A. INTERMEDIATE

*Guelph	3	Burlington	2
Rouge Hills	3	Markham	2
Bracebridge	2	Gravenhurst	1
Milverton	5	Tavistock	2

*—20 minutes overtime.

O.H.A. JUNIOR

Stratford Mid.	4	Galt	0
*Bowmanville	4	Port Hope	3
Barrie	8	Collingwood	3
Paris	4	Ingersoll	2

*—20 minutes overtime.

N.O.H.A. SENIOR

zHailebury	3	New Liskeard	2

z—Played Monday night.

Canada's wheat exports for the first five months of present crop year aggrecated 140,394,549 bushels as against 94,978,086 bushels for the like period of last crop year.

TORONTO LEAF GOALTENDER TO VISIT CITY WEDNESDAY

Lorne Chabot, King Clancy and Irvin Bailey Will Officiate at George Merrett Benefit Game at Brock St. Rink This Evening.

"ACE" BAILEY

LORNE CHABOT

A wire from Irvin Bailey last evening stated that Lorne Chabot would be down along with him and King Clancy for to-night's benefit game for George Merrett at the Brock street rink. Toronto's great goalie, Chabot, will be a welcome addition to the other Leaf stars at this game, and he will doubtless be introduced on the ice to the vast crowd which will fill the arena.

Peterborough is unusually fortunate in obtaining these members of the world's pro hockey champions, all three of whom are among the most valuable players on the Leafs' roster this season. Both "Ace" Bailey and "King" Clancy have been getting most of the plaudits recently for fine hockey in the N. H. L., while Lorne Chabot has been a top-ranking goal-guardian for a number of years, and has been the main reason why Toronto is the toughest team in the big time to beat on their own ice. His willingness to come here to-night, with his teammates, marks him as a sportsman like Bailey and Clancy.

The local arena will likely be too small for the crowd expected to-night, according to advance sale of tickets. The ice should be good, and both teams will be right in there. The Petes, now in the group play-offs, will be at full strength but for Weir. Either Miller or Gillespie in goal; Howe, LeBarr and another defenceman not named yet who will replace Weir, guarding the blue-line; Ellis, Dundas and Dallin on the first string, and Jarvis, Hatton and Creighton relieving them—that's the Petes, managed by Eddie Wright.

Will Pilot All-Stars.

Alex. Kempt, of Norwood, will handle the E.P.L. all-stars. He will have Foley in goal; Lackey, Whatley, Webb and Scriver on defence; Epps and Northey at centre, and wings made up of Pat Calladine, Fred. Cripps, Maudsley, Williams and Milliken. Three players should make it a fine hockey game against the classy Petes. Bailey and Clancy will referee, perhaps a period each, with Chabot possibly agreeing to handle a period also. President Percy Bond of the O.H.A. will be master of ceremonies.

P.C.I. and Rotary, two of the strongest City League teams, play a game at 7.15, being over in plenty of time for the big contest at 8.30. The juniors play hard, fast hockey that is well worth watching. Following the Petes-all-stars' tussle, an exhibition game for some reason or other will be staged between Cowan's newsboys and McLeod's drug store cowboys, but whether it will be played on skates, horses or on legal lines remains to be seen. A big night with the money going to a worthy cause, paying off the doctor and hospital bills of Merrett, who lost the sight of an eye this season while playing an E.P.L. game in Lakefield.

Madoc High School Wins From Tweed 5-2

MADOC, Feb. 1 (Examiner Correspondence).—The High School hockey teams of Madoc and Tweed played at the Madoc Skating Rink on Monday evening, the former winning 5-2.

An excellent game was played, both teams giving of their best: Ice in good condition and crowd good. At first it seemed as if Tweed had the advantage, scoring a goal early in first period. McGuire followed closely by one for Madoc by Phillips. The second period scored two more for Madoc, these being obtained by D. Whytock and another by Phillips. In third period Nickle scored and R. Whytock, while Rashotte made a second counter for Tweed.

Madoc.—Goal, Broad; defence, D. Whytock, Phillips; forwards, Ashley, B. Whytock, Nickle; alternates, Alexander, Stockloser, McQuigge, Stewart.

Tweed.—Goal, Shorey; defence, Smith, Cotton; forwards, C. Rashotte, McGuire; Terry; alternates, Leal, Ryan, Macrae, L. Rashotte.

Blair In Hospital With Injured Arm

TORONTO, Feb. 1. — Andrew "Andy" Blair, lanky centre-ice player of Toronto Maple Leafs, is in hospital today with a severe arm injury received in last night's National Hockey league game with New York Americans. Toronto won 7-1.

After scoring a goal in the first period, the former Winnipeg all-round athlete fell on the skate of Walter "Red" Jackson, another Winnipeg centre, and received a deep gash in his arm. Jackson's skate caught him on the outside of the arm midway between the elbow and wrist and penetrated to the bone.

Dr. E. Rush, club physician, said it was one of the worst cuts he had ever seen with the large muscle severed and a nerve injured. It is expected Blair will be in hospital for at least one week and will probable be out of hockey for three weeks more.

Southern Alberta harvested 150,000 tons of sugar beets last year, the largest on record for the province.

Our Boarding House - - - - - - - - - - - - - By Ahern.

STUDENTS ADD WINNING STREAK

P.C.I. Adds to Lead Gained in Second Period to Defeat St. Peter's 4-1.

CLEANLY FOUGHT

P.C.I. ran its City Hockey League winning streak to four games, in as many starts, at the Brock last night, taking St. Peter's into camp 4 to 1. A small crowd saw a fast game on fair ice, with the rival student outfits battling hard, though cleanly. It was 1-1 in the first, and 3-1 going into the last frame. Both sides claimed goals that were not allowed.

The Collegians showed up better the second period, threatening continuously, and they had a small edge on play in the third. The first frame was close and classy. Fleming, in the Saints' citadel, turned aside a flock of hard ones, particularly in the second frame, though one marker was scored off his skate from the side. His defence was not outstanding, but the forwards worked hard. Murdoch pulled off some fine rushes. Wells got the only goal.

Lipsett tied it up in the first, Stabler and Archibald each tallied in the middle canto, and Kirkwood took Archibald's pass in the third to wind it up. Lipsett, Archibald, Kirkwood, Kingdon and Jopling all turned in a fine effort for the evening, with the whole team clicking nicely. Same-colored sweatered by the two outfits made for some confusion on combination. The teams:

St. Peter's.—Goal, Fleming; defence, O'Brien and Devlin; centre, Kennedy; wings, Wells and Murdoch; alternates, McCarthy, Peel and Crowe.

P.C.I.—Goal, Sloane; defence, Richardson and Jopling; centre, Kingdon; wings, Begley and Stabler; alternates, Kirkwood, Lipsett, Howland and Archibald.

Referee—Pat Calladine.

TRINITY COLLEGE WINS AT LAKEFIELD

Prep School Teams Give Clever Exhibition of Ice Game in 3-2 Victory.

LAKEFIELD, Feb. 1 (Examiner Correspondence).—One of the premier Collegiate games of the season was played on Monday afternoon, when T.C.S. first team met The Grove first team in a game in which speed, combination and a nice exhibition of stick-handling all played a part. There was a large crowd and they were fully rewarded by the play. Although The Grove lacked the weight of their opponents, they fully matched them in speed and skill.

The fact that an official O.H.A. referee, Max Board, was handling the game, gave an added importance. The score, 3-2, for the visitors, indicates the evenness of play.

In the first period Macrae scored the only goal of the period after 15 minutes of hard play. Wynn got his penalties for the visitors and Wood one for the home team.

The scoring urge was felt by both teams in the second period, and Newman was bombarded in his citadel by The Grove forwards and by Wright in his spectaclar lone rush from behind his own blue line, but the sturdy goalie stood firm. Ames played a good game, but he did not have as many direct shots on goal in the second as his opponent. Kerrigan scored after six minutes of play for the visitors, and again two minutes later.

In the dying moments of the second, Stuart poked in a counter from close up and the score was tied. Penalties were numerous, tripping being the main offence on both sides. Wood, Stuart and Gunn were the offenders for The Grove and Padley, Wynn and Braden and Trenholme for T.C.S.

The third period was even faster than the two previous stanzas and both sides tried hard to add to their score. Ames had a bombardment of hot shots which he stopped nicely, and only one from Trenholme's stick caught him napping. This winning goal for the visitors was scored after 14 minutes' hard play and was the only counter in the period. Dench got three penalties, Braden two in the third.

Trenholme, Kerrigan, Padley and Bailey were outstanding with Wynn and Braden sturdy defence players.

For the Grove every player was good, but Wright and Macrae were the strongest aid to their team with Ames doing good work in goal.

The line-up was as follows:—

The Grove.—Ames, Burgess (sub) goal; Wood, Wright, defence; Macrae, centre; Gunn, Stuart, wings; Hepburn, Dench, Fletcher, subs.

T.C.S.—Newman, Wigle (sub.), goal; Wynn, Braden, defence; Baillie, centre; Padley, Trenholme, wings; Powell, Vaughan, Kerrigan, Knox, subs.

To-Night's Hockey

TO-NIGHT'S HOCKEY GAMES
(By the Canadian Press)
CANADIAN-AMERICAN
Quebec at Boston.
O.H.A. SENIOR "A"
Nationals at Niagara Falls.

Mail, handled through the port of Halifax in 1932, totalled 113,403 bags as compared to 86,455 for the previous year.

N.H.L. Leaders

(By The Canadian Press)

CANADIAN SECTION

Team—Toronto, won 16, lost 10, tied 4; points 36.

Points, Goals and Assists—Northcott, Maroons, 19 goals, 10 assists, 29 points.

Goals—Northcott, Maroons, 19.

Assists—Haynes, Maroons; Gagnon, Canadiens, 16 each.

Penalties—Horner, Toronto, 100 minutes.

Shutouts — Chabot, Toronto; Worters, Americans, 4 each.

AMERICAN SECTION

Team—Rangers, won 16, lost 9, tied 4; points, 36. Detroit, won 16, lost 10, tied 4; points 36.

Points, Goals and Assists.—W. Cook, Rangers, 15 goals, 14 assists, 29 points.

Goals—F. Cook, Rangers, 17.

Assists—Boucher, Rangers, 20.

Penalties—Shore, Boston; Johnson, Rangers, 78 minutes each.

Shutouts—Thompson, Boston, 7.

Grove Third Team Wins From Trinity

LAKEFIELD, Feb. 1 (Examiner Correspondence).—On Saturday afternoon The Grove third team won from the T.C.S. under fifteen team in a fast, clean game of hockey played on the Lakefield Rink. The score was 9-5, which gives a fair indication of the relative strength of the two teams. It was one of those games, so delightful to watch where the services of the penalty box and its guardian were not required. Keen, hard play with a close observance of the rules of clean sport make hockey the most exciting and interesting of games, and Saturday's game was an example of that style of sportsmanship.

K. A. Mackenzie was referee and there was a large crowd of interested spectators.

The star of the visitors' team was Keefer, captain of the team, with Miller and Scott featuring good play. Osler was in goal for part of the game and showed excellent form, steady and hard to pass.

For The Grove Ames played a very strong game and stopped some hot shots; Carter (captain of the team), Braid and McMaster were outstanding with Robertson playing strong also. The latter is the "Red Horner" of the team and has a hard shot.

McMaster scored the first goal after two minutes of play and again after three minutes he caught Henderson unawares. Ten minutes later Carter scored and one minute afterward McFarlane scored the first goal for T.C.S.

The second period showed The Grove going stronger than ever and T.C.S. still outclassed, Clarkson and Robertson both scored 3 and 7 minutes respectively, then Keefer scored for the visitors and in the closing three minutes of the period Dunn and Braid each planted a counter.

In the third period Osler, the T.C.S. sub goal keeper was put on and the play tightened considerably, Scott and Keefer each scored, and after ten minutes Clarkson put in another goal for The Grove; Keefer again got past Ames and Clarkson planted the last goal. The game was a fair exhibition of junior hockey. The line-up was:

T.C.S.—Henderson, goal; Keefer, Armstrong, defence; McFarlane, centre; Miller, Truax, wings; Scott, Dawes, Seagrave, Staines, Osler, subs.

Grove.—Ames, goal; Drake, Braid, defence; Carter, centre; McMaster, Herdes, wings; Clarkson, Dunn, Robertson, subs.

BISONS LEAD INTERNATIONAL HOCKEY LEAGUE

4-1 Victory Over Windsor Lifts Buffalo Over Stars By Single Point.

11 WINS IN 13 GAMES.

Windsor Fans Start Demonstration Against Referee on Goal Ruling.

TORONTO, Feb. 1. —(CP)— As present champions of the International Hockey League, Buffalo Bisons felt fully justified today in occupying their present position—first place.

A concerted drive which started on the last day of 1932 and continued through January brought its reward when a 4-1 victory over Windsor Bulldogs last night lifted Bisons over Syracuse Stars into the League leadership with a single point margin.

During that period Buffalo played 13 games, losing one, tying one and winning 11. Windsor inflicted the defeat while the last-place Cleveland Indians held the Bisons scoreless tie. Numbered among the victories were three from Syracuse.

Lot of Grief for Smith

Sammy Godin caused a lot of grief for Referee Guy Smith, when he bounced the deciding goal off the official's shins into the net. This started a bombardment of apples and peanuts, that contained intermittently for the rest of the game.

Lloyd Gross, leading marksman of the circuit, scored two of the winners' tallies and Lorne Carr notched the other. Eddie Rodden, the rambling hockeyist, garnered Windsor's marker.

The defeat was the Bulldogs' third straight.

GREYHOUNDS FALL TO MAROONS 2-1

Young and Bickell Are Marksmen in Lakefield District League Game.

LAKEFIELD, Feb. 1 (Examiner Correspondence). — Young's Point Maroons won from Gill's Greyhounds in an exciting game played in the District League on Monday night, for which the E. P. Westclox-Lakefield game was a curtain raiser. These team have been practicing hard for this fixture and were in rare form.

N. Young scored for the Maroons in the first and again in the second while Ed. Bickell scored the Greyhounds' only counter in the second. 2-1 was the score and it was a hard fought game, with speedy attack and sturdy defence. The Greyhound ranks were not up to strength because the 'flu epidemic had not overlooked them, and several players were sick. The line-up was as follows:

Young's Point Maroons—W. Hamblin, goal; E. Johnston, D. Darling, defence; R. Wilson, centre; F. Carroll, H. Young, wings; J. Young, G. Tedford, A. Cummings, A. Wilson, subs.

Gill's Greyhounds.—N. Curtain, goal; T. Gill, H. Gill, defence; N. Graham, G. Kidd, wings; N. Bickell, L. Charlton, N. Coons, A. Roseboro, subs.

OF course not. Then why gamble on cheap "nameless" lamps that die young and waste electric current. Stick to EDISON MAZDA Lamps and be sure of getting your money's worth. Sold by better dealers everywhere.

MADE IN CANADA

EDISON MAZDA LAMPS

L-12

CANADIAN GENERAL ELECTRIC CO. LIMITED

Simpson-Gorman Against N.H.L. Refereeing System

TO-DAY AND THURSDAY

ANOTHER BIG BARGAIN SHOW

TWO FEATURE PROGRAM

NOTE: Last Evening Performance Commences at 8.30

FEATURE NO. 1

AIR MAIL

THE EPIC THRILLER!

With RALPH BELLAMY, Gloria Stuart, Pat O'Brien, Slim Summerville, Lilian Bond, Russell Hopton. Produced by Carl Laemmle, Jr. from a story by Dale Van Every and Frank Wead. Directed by John Ford. Presented by Carl Laemmle. A UNIVERSAL PICTURE.

FEATURE NO. 2

TIFFANY THAYER'S sensational novel . . . gripping on the screen!

WHY DO PEOPLE SAY "s-s-sh!" when this book is mentioned?

Are they afraid to admit that such things can be true?

MATINEES DAILY

"13 WOMEN" Each One Damned!

With IRENE DUNNE, RICARDO CORTEZ, JILL ESMOND, MYRNA LOY

Directed by George Archainbaud. David O. Selznick Exec. Producer

Some say it's hokum. Thousands swear it's gospel truth. Everybody says it's striking entertainment.

An RKO RADIO PICTURE of course!

Comedy, News

CAPITOL THEATRE

FRANK CLANCY'S FIRST HOCKEY WITH LOCAL MAN AS MANAGER

Stardom Was Predicted by the Late Leo Derocher.

STARTED IN CITY LEAGUE

Both Irvin Bailey and Frank Clancy now at the height of their professional hockey careers with the champion Maple Leafs have a Peterboro connection with their amateur days that may be recalled on their visit here tonight to lend color and interest to the benefit game at Brock street.

King Clancy

Bailey's association with the Peterborough O. H. A. team which brought the first senior championship to this city is still a pleasant memory with the fans of those happier days, but Clancy's relationship is rather tenuous. It is recalled by Nagle Phelan from the time when he and the late Leo Laj) Derocher attended Ottawa College back in 1912.

"Father Stanton was director of athletics at the college", the ex-Alderman told The Examiner this morning, "and when they decided to put a team in the Ottawa city league there was some talk about getting a good goal minder. I happened to mention "Laj" Derocher who had made good in Peterborough and as he wanted to improve his education we wrote him and asked him if felt like attending the college. The result was that "Laj" started to school again, and in his first appearance in the College net he was, as the boys say, terrible. It was an off night with him, and he was so bad that they yanked him about the end of the third period. However, in the next game he starred, and after that was a regular ace.

By the way, he acquired the moniker "Laj" from his baseball pals in Peterborough. He played second base, and because Larry Lajoie of the Cleveland Americans was the greatest middle sacker of his day, to such an extent that his name was almost a synonym for second base, somehow the name "Lajoie" was tagged on to Leo Derocher, and then it was abbreviated to "Laj."

After his first year in Ottawa Derocher liked the capital so well he wanted to remain there, and securing a position in the postal department lived there, I think, until his death. In the meantime, he was taking an interest in St. Brigid's athletic club, and was appointed manager of the hockey team.

Son of Football Star

I remember that when he would come home for Christmas and at Easter he used to tell us about the team. And then he began to mention a youngster named Clancy, whom he identified to us as the son of Tom Clancy, the famous half back of Ottawa College in its palmiest rugby days. And in hockey as well as everything else class will tell, as they say.

Any way, "Laj" used to tell us that this boy Clancy had all the ear marks of a great hockey player, and I distinctly remember his predictions, on more than one occasion, that Clancy was headed straight for the big league, then the N.H.L.

That is really the whole story as it relates very indirectly to Peterborough. Followers of hockey know what followed. Frank Clancy went straight from the Ottawa city league to the Senators. He was used as a forward for a while, and then one night a defense player was laid up. They put the "King" in as his substitute, and at last he had found his real place.

I don't think Frank Clancy needed much coaching as a hockey player, and certainly Derocher wouldn't have claimed credit for the development of this natural athlete, but I think "King" would like to know on his visit to Peterborough that the local hockey club was the training school of the man who was his first manager with St. Brigid's team of Ottawa."

CANADIAN PACIFIC to CHICAGO And Return

$9.00 Small Surcharge Extra.

From PETERBOROUGH

Similar Low Fares from Intermediate Points.

GOING, FEBRUARY 10 RETURNING, From Chicago, February 13.

Full Particulars from Any CANADIAN PACIFIC AGENT, or J. SKINNER, 345 George Street. PHONES 18 and 177.

CANADIAN PACIFIC

COMING TO THE GRAND

DON'T CHOKE

Nay Brothers, two of the jovial funsters in Richard and Pringle's presentation of the Georgia Minstrels, coming to Grand Opera House, to-morrow, matinee and night.

Salmon oil now discarded as waste is said to be especially valuable in combating certai ndiseases of children.

REMAINDER OF PILOTS AGREE WITH CALDER

New System Calls For One Referee Assisted By Judge of Play.

AN ECONOMY MOVE.

TORONTO, Feb. 1 (C.P.)—The "economy refereeing" President Frank Calder is dishing up in the National Hockey League has the approval of all but two managers in the circuit, the Canadian Press discovered to-day. Only Joe Simpson of New York Americans and Tommy Gorman of Chicago Black Hawks dislike the 1933 system.

And Simpson conceded, It has its financial attractions."

Three weeks ago Calder discarded the two-referee system in favor of a plan where one official is in complete charge of the game, assisted by a judge of play whose only duty is to call offside plays.

The judge of play is a local man and the league saves money by paying him a smaller fee than a second referee required, while at the same time saving travelling expenses of the second official.

"A lot of stuff is missed" under the new arrangement, Simpson believes. The American coach would like to see the two referees back, but he isn't going to complain too much because the Amerks haven't been packing them in any more consistently than other teams.

The veteran Gorman said: "I do not think one official can spot anywhere near the number of rule infractions that occur during a hockey game." The Hawk manager is willing to watch a few more games, however, before he finally disapproves of the plan.

Eddie Gerard of Montreal Maroons qualified his approval. "Up to now the system has worked very well and as long as the managers make their men play hockey according to the rules the system should improve the game. But if the players want to fight, the job is apt to prove too much for one man."

"Working Out Fine."

Cy Denneny of Ottawa's Senators said he had not been keen for the change at first, but concluded it is "working out fine." Results, he said, have justified its introduction.

"This division of official duty is the only sensible method," said Art Ross, Boston Bruin boss. "To begin with it will give us an exact idea of the capabilities of our National League referees. It stands to reason that two officials, each intent on his own assignment, can work much more efficiently than if they were both trying to do the same thing."

According to Newsy Lalonde, Montreal Canadiens' coach, "It's a first-class idea and has been successful."

Conny Smythe of Toronto's Leafs: "I am perfectly satisfied with the new system of refereeing."

Lester Patrick, New York Rangers: "I am heartily in favor of the new refereeing system. In the past officials could always furnish an alibi for incompetent refereeing which the new system eliminates."

Badminton Titles At Stake Thursday

OTTAWA, Feb. 1 (C.P.)—Both the men's and women's champions will defend their titles at the Ontario Provincial Badminton championship tourney, which opens on the courts of the Rideau Winter Club here to-morrow. More than 55 players from out of town are entered in the title hunt which will end with the final rounds on Saturday. Toronto, Kingston, Niagara Falls and other badminton centres in the Province are represented.

Jack Taylor of Toronto, men's singles champion, will face stiff opposition from his fellow townsmen, Rod Phelan and Jack Cameron, as well as from George Goodwin, Jr. of Ottawa, runner-up for the Canadian title last year. Other Toronto entries are T. B. Hayle, S. B. O'Hara, C. K. F. Andrewes, Arthur Snell, H. A. Henderson, and Harry Sedgwick.

"SEAMAN" WATSON LEAVES FOR HOME

Has Engagement With Ben Sharkey in His Home Town, Return for Chocolate Bout.

NEW YORK, Feb. 1 (C.P.). — Thomas "Seaman" Watson, featherweight champion of the British Isles, was homeward bound to-day. He is returning to his home in Newcastle-on-Tyne, where he will soon meet another clever British featherweight, Benny Sharkey.

Offers for bouts have poured in from all parts of Canada and the United States since Watson's spectacular victory over Fidel LaBarba, sturdy Los Angeles boxer. They have all been turned down for the time being.

Watson, before sailing last night, promised he would be back in the United States. If Madison Square Garden can arrange to have Kid Chocolate, rebognized by the New York State Boxing Commission as world's featherweight champion, back in the country within the next few months, Watson will meet the "Keed" in a titular bout. Immigration authorities have barred the dusky Cuban, however.

Tony Canzoneri, the cocky lightweight champion, has challenged Watson. Canzoneri, who meets Billy Townsend, Vancouver welterweight at the Garden Friday night, has promised to scale around 132 pounds. The British champion would weigh in at about 131. If the Chocolate-Watson bout cannot be arranged it is almost certain the Seaman will take Tony on.

Sarazen's Cup Idea Is More Unpopular

CHICAGO, Feb. 1 (AP)—How to keep from growing old: Mention Gene Sarazen's Proposal for installation of eight inch cups to the hard working members of the National Association of Green-keepers of the United States. The reaction to the suggestion, made by a news seeking reporter at the annual Association clinic, was explosive to put it mildly.

"We're having enough trouble getting the greens in shape with the smaller cups, one member said wrathfully. 'If they put in eight inch cups, we'll have to stay awake nights watching so the walls of the cups don't cave in."

SPORTS

HOCKEY—BOWLING—BOXING

Day by Day

BASKETBALL — OTHER SPORTS

(By C. J. P.)

Three aces is a tough hand to beat, they say. Well, we're having an "Ace" a "King" and Lorne Chabot down here at the Brock tonight. Lorne himself would pass as a full house, or so it must seem to the opposition when Lorne is blocking that Toronto goal. These three are all aces in the N.H.L., all having a lot to do with the Leafs being world's hockey champs. And the trio will be at the benefit game for George Merrett this evening. Word was received last night from Bailey that Chabot would be down with "Ace" and Clancy. That's real sporting of the great goalie, as well as the other pair.

* * * * * * *

Aside from these puck celebritics, the game up there this p.m. promises to be some shucks, a fine E.P.L. all-star team clashing with the fas:-stepping Petes' Intermediates. It'll be exciting hockey, a nd preceded by a City League game, P.C.I. vs. Rotary, for fans who want to come early. Rush-seat specialists had better do their rushing right after the supper dishes have been bathed, or they'll be on the outside trying to look in. Yeah, looks like a sell-out.

* * * * * * *

Two more City League tussles were unravelled at the Brock last e'en, P.C.I. getting a 4-1 count over St. Peter's and Rotary slapping down Rangers with a 4-2 decision. Good and bad ohckey all mixed up, the ice being somewhat cut up and the players working their heads off rather than using them sometimes. Still, the kids dish up a lively brand of the sport and some of them are learning what to do with the rubber. P.C.I. and Rotary are both battling hard for the loop leadership this year, and may meet in the finals before long.

* * * * * * *

Incidentally, the Collegiate squad will have its return match with Grove School of Lakefield at the Brock, Thursday afternoon at 4.30. They played a week ago Saturday in Lakefield, terminating in a 3-all score, and was remarked upon as an unusually fine, close and clean contest. Ankle up there and get a load of two student teams letting themselves go after a hard day of algebra, Latin and one thing and another.

* * * * * * *

And here's one that might be worth letting other dates slide for: Westclox vs. Carters at the Brock at 8.30 Thursday. First meeting of the two local teams in this circuit, and unless we're more mistaken than usual, fans attending won't be dropping off into sweet slumber by any means. The Carters sort of seem to be going places, and the speedy Alarm boys are all burned up about that loss in Lakefield and other gloaming and it'll be too bad for somebody when they snap out of it. Sounds like something.

* * * * * * *

You can drag a hoss to water but it's a different problem to get him to guzzle any of it, unless said hoss has the desire. The Bowmanville junior hockey moguls were so peeved when the Petes were informed that there would be no playoff in this section of their group—first team automatically winning—that they intimated they might not try too hard to beat Port Hope in the next two games, thereby giving the Hopers a chance of tying the Petes, that is if the P. H. lads could lick Peterborough next Friday. But last night the Bowmanville youngsters trot down to Port Hope and win 4-3 in twenty minutes of overtime. Perhaps the afore-mentioned moguls decided to play hockey, or possibly the kids took it into their own hands, but anyway the result leaves the local juniors perched safely on the canary's perch.

* * * * * * *

The Belleville paper says: "It is beginning to look as though the winning of the Kingston City League did not do the Belleville D.A.C. players any good. For over two periods last Saturday night the Trenton intermediates, after a ninety-minute struggle the previous night and not having been on skates for some time, not only outplayed and outskated them but made the locals look very ordinary. For some unknown reason the local's forwards are not clicking together as was so evident in Kingston. No one can bring forth any reason for their present mediocre showing but we might add here and now if they don't snap out of their present trance pretty soon, they may find themselves reading of Campbellford playing in the O.H.A. playdowns."

* * * * * * *

Only two subs may be used by soccer teams this year in the O.F.A., but these may go back and forth as alternates during games. This was decided at the meeting in Toronto the other eve. Five districts, including Peterborough, dropped out this year, and the Ontario body will likely go further in the red, after dropping one grand last season. Incidentally, eleven teams are playing an indoor soccer league in Toronto now, seven players and seven subs, along the lines of box lacrosse. If local soccer officials got busy they might be able to start such a loop playing in the Armouries for a short Spring schedule. It's worth a think or two, anyway.

* * * * * * *

Up and down Sports' Rialto: Skryzki is a star basketball player in Detroit; what a break not to have to score those games! . . . . Irvin Bailey, wife and child will stay at Frank Jobbit's here till Friday . . . . Clancy and Chabot are stopping overnight at Percy Bond's . . . . A numberof friends and admirers will throw the three a spread after the game tonight . . . . The five fastest speeds of man as set in competition are: Seaplane, 406.8 miles and hour; airplane 287.7; automobile, 253.968; ice-boat, 140.6; and motor boat, 124.86 m.p.h.

THEATRES

AT THE GRAND

GEORGIA MINSTRELS

The aggregation of all-star colored minstrels on the stage of the Grand to-morrow night in Fanchon and Marco's "Georgia Minstrels" are drawing approval from all ages and types of patrons, according to the management.

Memories of Lew Dockstader, George Primrose and other famous ebony organizations are called to mind by the older patrons of the audience. The old-fashioned cake walk, thick-soled clog dances, and tear-wringing ballads in the new show are done to perfection.

The younger generation comments favorably upon Clarence Dotson, The Three Georgia Browns, and others of the troupe who represent the new school of off-rhythm dancing, weird "hi-de-hi" singing, and discordant blue harmonies in orchestral music.

The Minstrels parade Thursday, "at 11.45" in true minstrel tradition. The orchestra plays a concert in the lobby as well.

The Minstrels are the famous Richards and Pringle group, with Fanchon and Marco presenting them in new settings and costumes, supplemented by additional artists. Le Roy Prinz directed.

Prices 25c to $1; Matinees, adults 25c and 50c; Children 35c plus tax. Seats now selling.

SWAT SULTAN IS 20 YEARS IN PRO BALL

"No Idea of Quitting Summer Pastime for Some Years," Says Babe Ruth.

NEVER PLAY IN MINORS.

(By Alan Gould—A.P. Sports Editor).

NEW YORK, Feb. 1 A.P.).—There was a time when Babe Ruth thought he would be quite happy to round out two full decades in major league baseball and then retire to the bench or grandstand, occupying a sort of "emeritus chair" in the national game. He's changed his mind.

The year 1933 will mark his 20th campaign in the American League, for which he is already well prepared, even though unsigned. He has not the slightest idea of making it a farewell tour.

"Say, I couldn't even think of quitting baseball, the way I feel now," the Babe told me. "It's not only money I can make out of it. I wouldn't know what to do with myself if I was out of the game. I ought to be able to play regularly at least two or three years more, maybe longer. Barring accidents, I do not see why I shouldn't be in every game with the Yankees this year."

Never Play In Minors.

For the time being, at least, Ruth has cast aside any thought of managing a big league club as a climax to his career. The one thing he is dead sure about is that he will never play in the minors, manage or own a minor league club.

"If I ever did manage a big league club, though, I would like the chance to build it up and not take over a ready-made outfit," he added.

The Boston Red Sox would appeal to him, on that account as well as for sentimental reasons. Many big league men would like to have Ruth go back to the hub, for just that purpose, but as he puts it himself: "Where's the money for that now?"

Bobby Leitham Is Popular On Coast

LOS ANGELES, Feb. 1. (CP)—Add the name of Bobby Leitham of Montreal to the list of Canadians—Jimmy McLarnin, Billy Townsend, et al—who have endeared themselves to the fistic faithful of the Pacific Coast.

Before a small crowd in the Olympic auditorium here last night the black-haired, two-fisted bantamweight champion of Canada, went down to defeat before the flying fists of little Pancho, but not before he had given as rousing an exhibition of gameness as has been seen here in many a day.

BOWMANVILLE JUNIORS WIN OUT AT PORT HOPE

PORT HOPE, Feb. 1.—Bowmanville Juniors won a twenty-minute O.H.A. battle here last night against the Port Hope Juniors by 4-3. The locals trailed until the final session, and quickly added two goals to knot the count. In the second overtime session W. Bagnell scored on a scramble to put the visitors one up. J. Mutton in goal for the winners was the best man on the ice, while Record and Jim Phillipps were outstanding for the locals.

Bowmanville—Goal, J. Mutton; defence, Williams and Thickson; centre, C. Osborne; wings, D. Osborne and T. Bagnell; subs., W. Bagnell, Dunlop, Gunn, Mutton.

Port Hope—Goal, Cancilla; defence, McTavish and Record; centre O. Pillsworth; wings, Jack Phillips and Jim Phillipps; subs., B. Pillsworth, Rowland, Paeben and Douglas.

Referee—Armstrong, Oshawa.

FIGHTS LAST NIGHT

(By The Associated Press)

WINSTON-SALEM, N.C.—Chuck Burns, San Antonio, Tex., and Bill Jordan, Martinsville, Va, drew (10)

LOS ANGELES — Little Pancho, Philippine Island, outpointed Bobby Leitham, Montreal, (10).

INDIANAPOLIS — George Godfrey, Neighborsville, Pa., outpointed Jack Fox, Terre Haute, Ind., (10).

DULUH—Jack Gibbons, St. Paul, knocked out Everett Gay, Duluth, (2).

HIS ALIBI

DETROIT.—William Golden is such a sound sleeper that it takes a shock from six storage batteries to awake him each morning.

At least that was his story when he appeared in Recorder's Court on a charge of stealing the six batteries which were found under his bed. He was convicted, in spite of his explanation, and sentenced to 30 days.

ATTACKS LANDLADY.

LONDON, Ont.—William Lloyd Beach was sentenced to 60 days in jail for assault on his landlady, whose jaw he broke in a row, Mayor Lerner, defence counsel, objected to the introduction of Beach's past record on the grounds it had no bearing on the present case. Magistrate Scrandrett ruled a record was to show the character of the man.

Regent

STARTS TODAY Continues THURS., FRI.

SHE DARED TO LOVE HER BOSS

She knew his wife neglected him . . . knew he was starved for affection. As his secretary had she the right to give him the love his wife denied him?

From Kathleen Norris' Absorbing Romance.

SALLY EILERS has to answer this question: Can a stenographer play with her married boss? in SECOND HAND WIFE

Ralph Bellamy with Helen Vinson

Directed by Hamilton MacFadden

FOX PICTURE

COMEDY. FOX NEWS. ACT.

SAILORS BEAT KITCHENER 4-1

Chances of Gaining Play-off Place in Senior "A" Series Obliterated.

SEVERAL PLAYERS ILL.

(By the Canadian Press).

Kitchener Empires' chances of reaching a play-off position in the Senior "A" series of the Ontario Hockey Association were practically obliterated to-day, following the 4-1 defeat inflicted upon them last night by Port Colborne Sailors.

Seven points behind the fourth-place Sailors, Empires have only five games remaining on their schedule. Port Colborne on the other hand have two of their remaining fixtures with the last place University of Toronto team. A win in either means four points, and cinching of their play-off berth.

Weakened by the loss of Hoch and Zuck, through illness, Empires put up a creditable display in an effort to earn a victory. Manager Irving Erb entered the game for the first time this season, and played a bang-up game on the defence.

Harry Gray led the Ports' attack, scoring two goals, one on a pass from Fan Heximer, the other on a solo effort. Vern Upper garnered a tally on a pass from Jack Cuthbert, and near the end of the game Chick Hudson broke clear while Kitchener were pressing and scored neatly.

Chuck Roth led the Kitchener forces with his brilliant stick-handling. Their only goal was scored by Lennen, who banged in Schiebel's rebound.

GRAND OPERA HOUSE

Matinee and Night Thurs. Feb. 2

Direct from the Imperial Theatre, Toronto

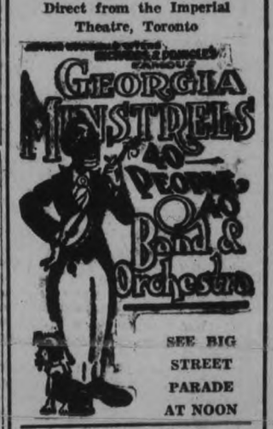

SEE BIG STREET PARADE AT NOON

Evening Prices: $1, 50c, 75c, plus Tax; Gallery 25c

MATS.: Lower Floor and Front Bal. 50c; Back Bal. 25c; Children, 25c. Tax extra.

SEATS NOW SELLING.

MARK STREET MEN GUESTS OF KNOX

Men Enjoy Social Evening at Carpet Bowling and Other Games.

The Men's Brotherhood of Knox United Church were hosts last night to the members of Mark Street Brotherhood, forty-five of whom enjoyed a social evening, returning a visit they had received from Knox, earlier in the winter.

Carpet bowling was enjoyed, ten games being played during the evening, with keen rivalry and close scoring. As there was not accommodation for everyone to bowl at once, Alex Gillies, chairman of the Entertainment Committee, had crokinole and checker games arranged.

Shortly after 10 o'clock, the carpets were rolled up and John Allen and his assistants brought on the refreshments. Several members of the cast of "Nautical Knot" a musical comedy being prepared by Knox choir came down to enjoy the refreshments and later presented part of the program.

Joseph Lancaster, president of the Men's Brotherhood, acted as chairman and welcomed the friends from East City. A short, but interesting program included the following: The "Gloom Chasers" orchestra, composed of Herb. McCannan and Bert Arnott, harmonicas, Frank Clarke, banjo and Harry Hotson, piano, gave a number of selections which were thoroughly enjoyed; solo, "Johnny Schmoker", James Gerrard; a parody of Tamo Shanter in best Scotch style William Thompson; addresses, Rev. Charles Daniel, Rev. William McDonald, James Ellis, President of the Mark Street Brotherhood; and Thomas Hendry, teacher of the class.

All emphasized the value of social events in keeping up the morale of the people during these trying times.

After singing "Blest Be the Tie that Binds" the gathering broke up after a most enjoyable evening of Christian fellowship.

Hockey Practices

ST. PETER'S

St. Peter's City League team practises from seven to eight at the Sacred Heart rink Friday, and the following palyers are requested to be present: Archambault, Gainey, Hallihan, O'Brien, Devlin, Peel, Crowe, Murdock, McCarthy, Wells, Kennedy and Fleming.

BENEFIT HOCKEY GAMES FOR GEORGE MERRETT

WHO LOST AN EYE IN A GAME THIS SEASON

BROCK ST. RINK TO-NIGHT

TWO GAMES

7.15—ROTARY vs. P.C.I.

8.30—INTERMEDIATES vs. EAST PETERBORO STARS

See Frank (King) Clancy, Irvine Bailey, and Lorne Chabot of the Maple Leafs, Referee. Percy Bond, President O.H.A., Master of Ceremonies.

ADMISSION 25c. RESERVED SEATS 35c

Children unaccompanied after 8 o'clock 10c

1d-27-1215

GOODNIGHT STORIES

By Max Trell

This is hobby horse
Isn't it quiet?
You think you can make it gallop?
Well darling, just try it.
Shadow Sayings.

THE SHADOW children found a hobby horse, but Hanid, who was a very clever little shadow girl, kept saying to Knarf: 'But it isn't big enough."

"It is big enough," he answered her. At any rate, it was so big that the shadows, try as they would, could not move it. Finally they made themselves small again, and crawled back into the book called Ancient History. You remember, they had crawled into the book a little while before and had found themselves before the city of Troy, which the Greek soldiers were trying to capture. Only they couldn't get inside the walls. Then a Greek soldier named Ulysses thought of a scheme. He said that they ought to build a huge wooden horse, and place it in front of the gates to the city of Troy. Knarf had thought the children's hobby horse was going to help the Greeks to get inside the city walls. "You can't ride on it," Mij said to Ulysses.

Ride in the Horse

Ulysses shook his head and smiled. "We can't ride on it," he agreed. He lowered his voice as he added: "But we can ride in it."

They pushed and pushed, but the horse was too heavy.

The shadows all uttered an exclamation of surprise. By this time it had grown quite dark. Ulysses showed the shadow children that the inside of the wooden horse was hollow. It was large enough inside to hold a great many soldiers. A great many soldiers placed themselves inside the horse. Knarf cried: "I want to go along, too."

"You'd better-not," Ulysses warned. "There is going to be a lot of fighting."

"Inside the horse?" Knarf asked.

"Inside the city," Ulysses answered. Knarf didnt believe it. He didn't see how the huge wooden horse was going to be able to get over the high walls. Ulysses tried his best to keep Knarf from getting inside the wooden horse. Even Ulysses couldn't keep the shadow boy out. It is very hard to catch a shadow. Try to catch your shadow if you can. It was useless for the other shadows to beg Knarf not to go along. He refused to heed them.

At length, after a great many of the Greek soldiers had got inside the horse, the little wooden door was shut. Then the horse was wheeled up to the gates of the city of Troy and left standing there. The rest of the Greek army marched away. You would have thought that they were going away for good. By and by the Trojans (they were the people who lived in Troy) said to themselves: "The Greeks are gone and they left their beautiful wooden horse. We'll wheel it inside our city." They didn't know, you see, that the wooden horse was full of Greek soldiers—and Knarf.

(The wooden horse comes to life to-morrow.)

(Copyright, 1933, F. F. S., Inc.)

THE STARS SAY . . .

By GENEVIEVE KEMBLE

For Thursday, February 2

A RATHER MUDDLED and perplexing state of affairs is the augury based on the lunar transits. Employment is under a cloud, with danger of friction or complications. There may be delays, disappointments, and impediments. Litigation would prove unfortunate and writing or documents should be signed with precaution. However, benefits might be expected from corporations or secret organization, and emotional or sentimental matters might prove compensatory.

Those whose birthday it is may find themselves confronted by a year of difficulties and complications. Things may meet with obstructions or delays. Employment is under particular danger and litigation should be shunned. But there may be offsets from corporation. Be careful with all manner of writings. A child born on this day may be emotional, clever and studious but may find many difficult situations to surmount.

Notable nativity: Fritz Kreisler, violinist.

The repair job on the T. T. Prince David, crack liner of the Canadian National Steamships, which was recently completed at Halifax, is stated to be the largest of its kind ever undertaken by any Canadian plant.

LYONS' TEA

START THE DAY RIGHT WITH FRESH, FRAGRANT, STIMULATING LYONS' TEA.

BLUE LABEL 25c HALF POUND

J. Lyons & Co (Canada), Ltd., Toronto.

Hot Supper Served By C.G.I.T. Group

MILLBROOK, Jan. 31.— (Examiner Correspondence. — (The hot supper served by the Wide-Awakes C.G.I.T. Group on Saturday, proved a marked success, the attendance being quite as large as could reasonably be looked for considering the unusual amount of illness in the village at the present time.

Approximately twenty dollars was added to the group funds from the supper, ten dollars of which was given on Sunday as the annual contribution to the Missionary and Maintenace fund of the church, and the usual subscription of five dollars to the National Girls' Work Board, Toronto, will be remitted after the regular meeting on Tuesday evening of this week.

Among those helping were Mrs. J. McKnight, who had charge of the hot meat, Mrs. R. H. Edmunds, who attended to the making of the tea, other mothers of the girls who assisted being Mrs. G. E. Burnham, Mrs. Ross Edmunds, and Mrs. W. A. Brian; members of the group who served the guests included Madeline McDowell, Audrey Garside, Kathleen Davis, Margaret Smith, Mary Burnham, Jean Burnham, Bryar Edmunds, Anna Rowland, Helen Mitchell, Jean Stinson and Ida Lunn. Marian O'Brian acted as cashier.

Glaucoma is a disease of the eye, characterized by increased intraocular tension.

DIES OF PNEUMONIA

CHICAGO.—Eugene Robert Viola, who at the age of five days, survived an operation to prevent him from starving to death, died of pneumonia.

Ten days ago doctors performed an operation to make an opening between the infant's stomach and intestine. He was born, doctors said, without the usual opening. The child apparently was recovering from the operation when pneumonia developed, causing his death.

Canada exported 35,820,400 pounds of bacon and hams, shoulders and sides, valued at $3,796,871 during 1932 compared with 12,775,200 pounds and a value of $2,035,382 for similar products exported in the calendar year 1931.

Crokinole Party Is Success At Fenella

FENELLA, Jan. 31 (Examiner Correspondence). — A Crokinole party in aid of the Sunday School of Fenella United Church was held in the community hall on Friday evening when an enjoyable evening was spent. Lewis Roberts, of Roseneath, won the genteman's prize and Mrs. Lyle Curtis, of Fenella, the ladies' prize. The doorkeepers were Frank George and Charles Barker; scorers, Gordon Sandercock and Miss Ruth Knox; Eldridge Sherwin, timekeeper.

Fourteen tables were played following which a dainty lunch was served by the ladies.

Miss Ila Smith, of Toronto, was a recent visitor at the home of her parents, Mr. and Mrs. Roy Smith.

Mr. and Mrs. Earl Davey, of Hilton, have returned home after a visit with the latter's sister, Mrs. Harry Macklin.

At the public speaking contest held at Roseneath, Miss Donna Lonsberry of Fenella was awarded first prize; Miss Lavine McMillan, Roseneath, second; and Miss Velma, Milne, Fenella, third.

VANSICKLE

Mrs. Roy Althouse and Miss Jean Sopha spent Wednesday the guest of Mrs. L. McMullen.

Mr. Leady, Standard Minister at North Marmora, is holding cottage prayer meetings here.

Mrs. Mark Ellis spent Wednesday the guest of Mrs. Simon Vanvolkenburg.

Here's a picture of Health

Mothers prefer Christie's Arrowroot Biscuits because they contain pure arrowroot and the nutritious body-building elements necessary for growing children. Canada's original Arrowroot Biscuits, baked in Canada by Christie's since 1853.

Christie's Arrowroots

Mr. Philip Sopha of Marmora has men cutting wood on his lot here.

Mrs. L. Palmateer spent Wednesday with her sister, Mrs. L. Cooney.

The Canadian rubber industry used 48,866,177 pounds of crude rubber and gutta-percha, valued at $4,832,221 in 1931.

MUGGS McGINNIS — Alien Seed — By WALLY BISHOP

HIGH PRESSURE PETE — Safe Again — By GEORGE SWAN

TILLIE THE TOILER — By Russ Westover

BRINGING UP FATHER — By George McManus

BOBBY THATCHER — By George Storm

MILBURN'S HEART NERVE PILLS

Was So Short of Breath Could Not Lie Down to Sleep

Mrs. P. J. Chernoff, Shoreacres, B.C., writes:—"I had been so troubled with shortness of breath I could not lie down to sleep.

I couldn't do any hard work, or climb the stairs, and had nervous and smothering feelings, and became very weak.

I tried all kinds of medicine, but could get no relief until after I had taken three boxes of Milburn's Heart and Nerve Pills, and since then I have felt better in every way."

For sale at all drug and general stores; put up only by The T. Milburn Co., Ltd., Toronto, Ont.

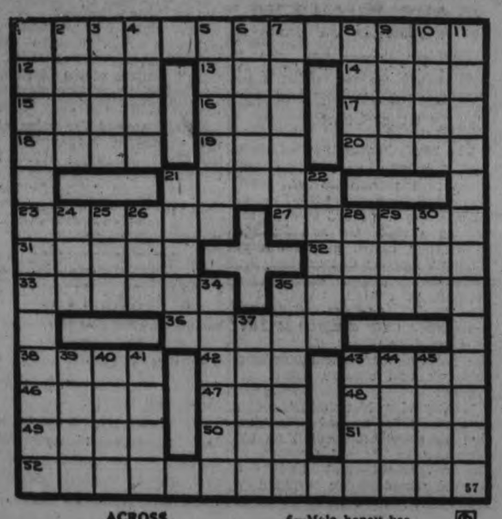

ACROSS

1—Overpowers
12—Wander
13—Epoch
14—Without covering
15—Paradise
16—Distress signal
17—Masculine name
18—Saucy
19—A high explosive (abbr.)
20—Petal
21—Lose blood
23—Carved likeness
27—Famous bridge at Venice
31—Pertaining to the sun
32—Undefiled
33—Riddle
35—Succor
36—Feminine voices
38—Broth
42—Knights of Columbus (abbr.)
43—The reed meadow grass
46—Inactive
47—Prefix meaning upward
48—Island (poet.)
49—Not anything
50—Varnish ingredient
51—English school
52—Pompous

DOWN

1—Attractive
2—Was borne
3—Always
4—Closely confined
5—Lie close and snug
6—Male honey bee
7—A Christian festival
8—Second son of Adam
9—Not wild
10—Silkworm
11—Presumptuous
21—Largest province in India
22—Cuts in cubes
24—2,240 pounds
25—Adopted son of Mohammed
26—Label
28—Entire
29—Hawaiian garland
30—One (Scot.)
34—Saltwort
35—Grotesque
37—Pertaining to tone
39—Effluvium
40—Elbow
41—Hammer
43—Stead
44—Ancient Italian family
45—Oak (Heb.)

Answer to previous puzzle

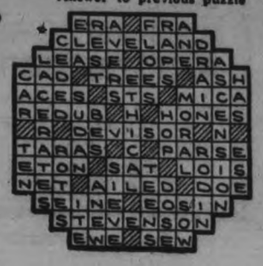

want ad section WHERE BUYER & SELLER MEET want ad section

a For Sale—General

WARDROBE, $4; DRESSERS, $4 UP; Dropleaf Tables, Rockers, Cupboards, Beds, Ironing Board, Dishes, Clocks, etc. 59 Aylmer. 3d-27-295A

12" PINE SLABS, $4.50 PER CORD. Mixed, $5; Hardwood, $5.50 per Cord. Hay, $10 Truck Load. Also all kinds of Lumber. H. F. Delg, 2097. 6d-30-4183A

MIXED WOOD, $2.00. HARDWOOD, Cut, $2.25 per Load. Stephenson, 'Phone 3576W. 5d-29-4190A

HEN HOUSE, WITH 12 ROCK HENS. Call 2348J. 3d-27-309A

MEDIUM SIZE RANGE, WATER Front. 146 Park. 3d-9-350A

LARGE TRUCK LOAD ABSOLUTELY Dry Mixed Wood, $2. 'Phone 278. 24d-50-345A

GAS STOVE, 4-BURNER, AND PIPing, 30-Gal. Oil Drum, Linoleum, excellent quality. 223 Murray. 'Phone 3231. 3d-28-334A

BEAUTIFUL MAHOGANY PIANO. Paid $450 for same. Will sell very cheap. Write Box 354, Examiner. 3d-29-3,4A

LARGE RANGE, WITH RESERVOIR; good condition. 580 Charlotte Street. 3d-29-352A

b For Rent—Houses and Apartments

BED-SITTING-ROOM AND KITchenette, Heated, Furnished, on Ground Floor; central; also Bedroom. 3683. 3d-31-130B

HOUSE, 408 BELMONT AVENUE (corner Belmont and Weller). Apply 437 George Street dtf-2199B

FIRST - CLASS FIVE - ROOMED Apartment; every convenience; central; residential, Charlotte and Rubidge. 'Phone 751. 4d-30-333B

APARTMENT D, NOVA SCOTIA Apartments. Possession 1st November. Apply 437 George Street dtf-B

HEATED APARTMENT, IN GRAND Central Building. Possession arranged. Apply 437 George Street. tf-B

BUNGALOW FOR RENT DESIRABLY situated in the West-end. Possession can be arranged. Apply 437 George Street. dtf-2418B

THREE-ROOMED FLAT TO RENT; very central and reasonable, with conveniences. Apply 180 Brock Street. 3d-27-306B

SMALL HOUSE, 470 WELLER Street. Apply 474 Weller Street. 'Phone 3847. 3d-29-342B

SMALL FURNISHED WELL-HEATED Apartment. 583 Aylmer. 3d-29-343B

CLEAN, HEATED, FURNISHED Rooms; reasonable rent. 506 Bolivar. 3d-29-344B

FIVE-ROOMED BUNGALOW, COMpletely Furnished. Immediate possession. Call 2348J. 3d-27-310B

TWO OR THREE ROOMS, CHEAP to good Tenants. 'Phone 2783M. 3d-27-308B

HOUSE, ALSO FURNISHED ROOMS, central. 2837W. 3d-28-329B

FOUR UNFURNISHED, HEATED Rooms, 3-piece bath. 185 King. 3d-28-320B

HEATED APARTMENT, FURNISHED or Unfurnished. 'Phone 3825. 3d-28-318B

SIX-ROOM HOUSE, LARGE GARden, henhouse; low rent to reliable tenant. Darling, 216 Wolsley 3d-28-330B

FRONT FURNISHED BED-SITTINGRoom, central. 2509W. 3d-28-335B

HOUSEKEEPING ROOMS, CENTRAL. 106 McDonnel. 3d-28-333B

TWO ROOMS, BATH, NEAR QUAker, Two Dollars Weekly. 2852M. 2d-28-358B

THREE FURNISHED, HEATED Housekeeping Rooms, on Ground Floor, corner Wolfe and Rubidge. 'Phone 1866M. 3d-29-356B

b For Rent—Houses and Apartments

HOUSE, NO. 336 RUBIDGE STREET, now being redecorated throughout; new oak floors and hot water heating. Apply 437 George Street. dtf-B

c For Rent—General

FOR RENT — STORE AT 136 HUNter Street. Immediate possession. Apply 437 George Street. dtf-1712C

STORE ON CHARLOTTE STREET, formerly occupied by Borland's Drug Store. Apply 522 Homewood Avenue. 'Phone 692. 6d-31-4296C

FARM IN SMITH, 13TH CONCESsion, Lot 24-25. Apply W. J. Baker, Lakefield, Box 388. 12d-32-231C

GARAGES TO RENT—CONVENIENT to Downtown Offices and Stores. Apply 437 George Street. dtf-1092C

STORE, NO. 173½ SIMCOE STREET. Immediate possession. Apply 437 George Street. dtf-1397C

d Real Estate

HOUSE AND LOT, EAST-END. APply ot Mrs. R. Gibson, Millbrook, Ont. 6d-28,1,8,15,22,1-4176D

COMFORTABLE 5-ROOM COTTAGE, Large Kitchen, Extra Lot, situated 617 Chamberlain. Apply 87 Princess. 3d-29-357D

f Boarders Wanted

WARM FURNISHED ROOMS, WITH Board. 'Phone 2821. 6d-28-217F

NICE FURNISHED HEATED ROOM, with Board, in private family; all conveniences. 'Phone 810W. 3d-27-281F

FOR SALE OR RENT — 6-ROOMED House; electric lights, good well, Acre of Land, at Fraserville, Highway, $900. Will rent at $16 month. Write J. Sandbach, No. 2, Ennismore. 2d-1,3-347D

ROOM AND BOARD. APPLY 491 Aylmer Street. 6d-32-345F

SINGLE FRONT ROOM, WITH Board. Apply 356 Stewart. 'Phone 3299J. 3d-28-332F

h Help Wanted, Female

SOUND PROPOSITION FOR LADY with own 'Phone; good pay, all found; very pleasant work. Apply Box 305, Examiner. 3d-27-305H

j Employment Wanted

PRACTICAL NURSE, DISENGAGED; doctor's references. Charges reasonable. 'Phone 2947W. 3d-28-337J

BOOKKEEPER AND STENOGRAPHer desires Position; four years' experience; good references. 'Phone 849F. 3d-27-4195J

PAINTING, PAPERHANGING, AND Graining. G. Hawke, 1549. 3d-29-351J

MARRIED MAN (MIDDLE-AGED) with Farm experience, Wants Work on Farm, with free house and fuel provided. Apply to Richard Bettesley, R.R. No. 1, Ida, Ont. 3d-28-326J

m Lost

BLUE, SAND - STRIPED ZIPPER Purse, between Lakefield and Mt. Julian. 'Phone 2668. Reward. 3d-27-312M

WILL THE PARTY WHO TOOK Child's Sleigh from 415 Dublin, return same and save further trouble? 3d-28-330M

GOLD EARRING. FINDER PLEASE leave at Examiner. Valued as a Christmas present. 2d-28-4217M

z Dressmaking

DRESSMAKING. — M. WHATLEY. 'Phone 1573W. 3d-27-316Z

SOCCER SCORES

LONDON, Feb. 1 (C.P. Cable).—Soccer games played in the English Football League to-day resulted as follows:

ENGLISH LEAGUE.
First Division.

Birmingham 3, Derby 1.
Bolton 0, Arsenal 4.
Huddersfield 1, Sheffield U. 0.
Liverpool 1, Middlesbrough 3.
Manchester City 3, Everton 0.
Sunderland 1, Blackpool 1.

Second Division.

Braodford 1, Plymouth 0.
Notts County 1, Chesterfield 1.
Tottenham H. 2, Bury 1.

Third Division—Southern Section.

Brighton 5, Reading 3.
South-End U. 1, Crystal Palace 2.
Luton Town 5, Brentford 5.
Aldershot 2, Watford 1.

Third Division—Northern Section.

Darlington 3, Hull 2.

LONDON, Feb. 1 (C.P. Cable).—Leeds United defeated Tranmere Rovers 4-0 to-day in a replay of the fourth round of the English Soccer Cup. This entitles Leeds to meet Everton in the fifth round on February 18.

GLASGOW, Scotland, Feb. 1. — (C.P. Cable).—Dundee defeated Boness 4-0 in a second round soccer match of the Scottish Cup to-day. The remainder of the games of this round are to be played on Saturday, Feb. 4.

LONDON, Feb. 1 (C.P. Cable).—Castleford defeated Bradford Northern 14-2 in a Rugby League match to-day.

o Live Stock

ONE TWO-YEAR-OLD RED, TWO Roan Sixteen-months-old Shorthorn Bulls; Three Jersey Bulls rising one year; a few choice Barred Rock Cockerels. Will take Colts or Young Work Horses in Exchange. Herbert J. Miller, 37, Keene. 3d-30,1,3-289O

q Wanted

LIVE FOWL WANTED. 'PHONE 1731F. S. Levine. 26d-27-3028Q

IRISH OR FOX TERRIER PUP, REAsonable. Write, stating price, to Box 288, Examiner. 3d-27-288Q

FARM WANTED — FRONTAGE ON Kawartha or Rice Lakes. Particulars and roads, price, write Box 341, Examiner Office. 3d-28-341Q

ALL KINDS OF BOATS TO PAINT, and Repair Work done real reasonable. Write Box 287, Examiner. 3d-28-287Q

COLONY HOUSE, GOOD CONDITION. Apply Bert Armstrong, Fraserville. 3d-27-290Q

WANTED — TO BUY, PRAM, IN good condition. Write Box 325, Examiner. 3d-28-325Q

WANTED — BY YOUNG MARRIED Couple, Furnished Bed-Sitting-Room, with Kitchenette; central. Write Box 331, Examiner. 3d-28-331Q

WANTED — LIVE POULTRY. BETter prices. 'Phone 3573J. M. Florence. 26d-46-213Q

TREADLE SEWING MACHINE. State make and price. Box 298, Examiner. 3d-27-298Q

u Chiropractor

SPECIALIST— EAR, NOSE, THROAT, Colds, Bronchitis, Tonsilitis, Catarrh. C. Lawrence, Kresge Building. 'Phone 802. 3d-27-4156U

HOME AND SCHOOL ASSOCIATION NEWS

KING EDWARD SCHOOL

King Edward Home and School Association held their annual meeting and election of officers, on Monday evening, in the Kindergarten Room of the school, with a splendid attendance of interested members and visitors.

The president, Mrs. H. Turner, was in the chair, and conducted the opening devotional and business sessions.

Very excellent were the reports of secretary and treasurer, and that of the relief committee, all showing that this Association has been doing much active service.

A pleasing feature of the meeting was the address given by Mrs. E. Wand, president of the Home and School Council. Mrs. Wand emphasized the need of co-operation and concerted work in this very necessary relief undertaking.

She heartily congratulated the King Edward Association upon their work for 1932 and for all they had accomplished as the result of their labors.

The election of officers for the ensuing year was also very efficiently conducted by Mrs. Wand, and the following executive stands for 1933.

President—Mrs. Henry Turner; 1st Vice-President, Mrs. Menzies; 2nd Vice-President, Mrs. E. Grose; 3rd Vice-President, Mrs. J. O. Fife; Rec. Sec., Mrs. S. Gillespie; Treas., Mrs. J. Gerard; Program Committee, Mesdames Mackness and Hubel and Miss K. Benson.

Committees and Convenors.—Relief Convenor, Mrs. Snowden; Visiting Convenor, Mrs. Rooke; Social, Mesdames Beatty and Cooke; Telephone, Mesdames Fife and Warne; Press Correspondent, Mrs. Wagar; Representatives to Home and School Council, Mesdames Menzie and Gillespie; Representatives to Local Council, Mesdames Snowden and Rowe.

SECOND PLACE WON BY CITY

St. Thomas First in Fire Prevention Week Contest.

CONTEST WAS CLOSE.

A report of the winners in the Inter-City Fire Prevention Contest was issued to-day by the International Committee on Fire Prevention and Clean-up Weeks for the National Fire Protective Association, of which T. Alfred Fleming, director of conservation of the National Board of Fire Underwriters, is chairman.

Inter-city competition in Class C for cities under 25,000 population was exceptionally keen, and in Ontario, Peterborough takes second place to St. Thomas.

In this province, Kenora has held first place for five consecutive years, and Galt has been runner-up for four years. Recognizing this splendid achievement, it was decided to create a "star" honor roll, elevating Kenora to this exalted position with a crown of five stars, and Galt receives four stars. This change makes St. Thomas, Peterborough and Oshawa the winning cities in this year's competition.

Honorable mention was bestowed on Sudbury, Owen Sound and Guelph.

It will be recalled that during Fire Prevention Week in this city, Fire Marshal E. P. Heaton made a tour of inspection of the local schools, along with Fire Chief George Gimblett, and commented favorably on the efficient manner in which the school staffs had trained their pupils in fire drill. He was also pleased to note the efficiency of the City Fire Department, which he described during the course of a lecture before one of the service clubs as being "second to none for cities of the same population in the whole Dominion."

Slight Handicap

ALTON, Ill., Feb. 1.—(AP)—Don't talk diet to Robert Wadlow, for he'll hear none of it.

Robert, who will be 15 years old Feb. 22, tips the scales at 340 pounds, but wishes to gain a little. His height is seven feet eight and one half inches.

The youth, who is in his second year in high school, spends part of his time taking care of his five months old brother, but he doesn't wish the baby to be as large as he is when he grows up.

He finds his size a bit of a handicap in play with other boys.

CRAWFORDS WIN DOUBLES

MELBOURNE, Australia. — Mr. and Mrs. Jack Crawford to-day won the Australian mixed doubles tennis championship, defeating Ellsworth Vines, United States Champion and his American partner, Mrs. John Van Ryn, 3-6, 7-5, 13-11. Crawford also holds the men's singles title.

In the finals of the women's doubles the Australian combination of Mrs. Molesworth and Mrs. Westacott turned back Mrs. Van Ryn and Miss Hartigan 6-3, 6-3.

USED CARS FOR SALE.

1½-TON CHEVROLET TRUCK. $175. Howson Motors. 3d-28-327S

FOR SALE — SIX-CYLINDER TOURing Car, Small Truck in good condition. Canvas Sheet, 10x12. No reasonable offer refused. 'Phone 2424J. 3d-29-355S

t General Notice

ELECTRICIAN (QUALIFIED). ALL Classes, reasonable charges Estimates free. All work guaranteed. 'Phone 2464W. 470 Bolivar. J. W. Gimblett. 8d-16,18,20,23,25,27,1-19T

y Salesmen Wanted

SALESMEN FOR ALL-CANADIAN Product on Multiple Sales System. Everybody a prospect. Good commission. No previous experience needed. We teach. Pyramiding Sales Co., 397½ George, Street 3d-28-339Y

EMPIRE CUBS BEAT WARNE'S

Smart Combination and Effective Defensive Hockey Accounts for 2-0 Win.

IN SOUTH-END LEAGUE.

Empire Cubs defeated Warne Bros., 2-0, in a bantam fixture in the Southend Hockey League last night at Sacred Heart rink. The Cubs looked good, playing smart combination and effective defensive hockey. Fine rushing was a feature of this contest. Mickey Williams, dimunitive centre for the winners showed up well at his position. Both Lucas and Johnston worked well on the front line with him. For the losers, Heal was most effective, both at puck-carrying and at checking back. Watson and the goalie also turned in good performances. Lucas and Webb were the only scorers. The teams:

Warne Bros.: Goal, Hardy; defence, Brady, Pulkinghorn; centre, Watson; wings, Heal, Wright; alternates, Courneyea, Connelly, Scully, Leith and Villeneuve.

Empire Cubs: Goal, Depellaro; defence, Gardino, Webb; centre, Williams; wings, Lucas, Johnston; alternates, McIlmoyle, Vitarelli, Sweetman, Charlton.

Albion Knitting won the juvenile game from Black Hawks, 11 to 1, having a big edge from start to finish. The ice was fair and play fast, but the losers could never get going properly, rush after rush breaking upon the Knitters' defence, and the goalie smothering any shots that drifted through. he husky Albion outfit looked good on teamplay, had speed to burn and rifled hard shots at Driscoll from close range, piling up the count as the game progressed. Jobe and Vitarelli were the big threats on the attack for the victors, the latter chalking up four goals and Jobe hree. All played a good game, while all the losing pucksters tried hard. The teams:

Back Hawks: Goal, Driscoll; defence, Roach, Marrocco; centre, Vinette; wings, White, Houlihan; alternates, Gainey, O'Leary, Ellis, Flynn.

Albion Knitting: Goal, Clarke; defence, Depellaro, Beattie; centre, Vitarelli; wings, Jobe, Post; alternates, Mowry, Connors, Todd, Lesurf.

Two fast, clever intermediate games followed, some really good hockey being dished up to the railbirds in both fixtures. Play was fast from bell to bell, both times, combination good, hard checking and fine goal-tending. Canucks squeezed out a 3-2 win in a game as close as the score indicates; while the second intermediate one was every bit as good, Park Hill cashing in with one goal to defeat Pirates, 1-0. Wilshaw starred in this second game, but all the players in both fixtures turned in a great effort for the evening.

CONTINUE INQUEST THURSDAY NIGHT

Roy F. McLean, Only Survivor of Fatal Crash, Will Give Evidence.

Roy F. McLean, of Alliston, the one survivor of the motor crash in which three were fatally injured when a motor car collided head-on into the Globe newspaper truck in a dense fog early on the morning of November 7, last year, will testify to-morrow evening at the resumed inquest before a coroner's jury. The inquest was adjourned from November 10 to permit McLean and John Willis, passenger in the Globe truck, to recover sufficiently from the injuries to give testimony.

Willis did not recover. He died a few weeks later of pneumonia and his injuries, making the third victim of the accident, which will probably be remembered as the worst highway crash in the history of this district. Horace Walkey, former Peterborough boy, a passenger in McLean's car, and Herman Hagen, driver of the newspaper truck, had died previous to the holding of the inquest.

McLean's evidence only will be taken to-morrow evening, since all the other evidence, that the Crown could secure to throw light upon the accident, was given at the adjourned hearing on November 10. McLean suffered severe injuries, and his doctor has only now, nearly three months after the crash, adjudged it proper that he should appear before the coroner's jury.

DENTISTS TO HEAR PROF. EDGAR PAUL

Medical Men Are Also Invited to Hear Address on Thursday.

Dentists and medical men of the city will gather at Empress Hotel on Thursday evening to hear a paper to be delivered by Dr. Edgar Paul, professor of dental surgery University of Toronto, on "Problems of Interest to the Physician and Dentist," and also to hear an address by Dr. F. J. Conboy, director of Dental Health Services, Provincial Department of Health.

The meeting is to be held under the auspices of Peterborough and District Dental Society, under the presidency of Dr. J. E. Middleton, and will follow on a dental clinic that is to be held in the afternoon by the dentists of the society. Members of the Medical Association have been invited to attend the evening session, in view of Professor Paul's paper, which will hold interest for both dentists and medical men.

Parliamentary Notice

Tuesday, the Twenty-eighth Day of February next, will be the last day for presenting Petitions for Private Bills.

Tuesday, the Seventh Day of March next, will be the last day for introducing Private Bills.

Tuesday, the Twenty-eighth Day of March next, will be the last day for receiving Reports of Committees of Private Bills.

ALEX. C. LEWIS,
Clerk of the Legislative Assembly.
Toronto, January 14th, 1933.

4d-18,25,1,8-4052

BARRISTERS AND SOLICITORS.

JAMES FORDYCE STRICKLAND K.C., M.P., BERNARD E. PARK—Barristers, Solicitors, Notary Publics, Peterborough. 'Phone 191. Money to Loan 875 Water Street

E. H. HALL, K.C.—Solicitor, etc., Peterborough Out. Office: Corner of Hunter and Water Streets, over the Canadian Bank of Commerce. Trust Funds on Loan on easy terms of payment.

PECK, KERR & McELDERRY—Barristers, Solicitors and Notaries Office: 415 Water Street, Peterborough. Telephone 1950. E. A. Peck M.P., F. D. Kerr K.C., V. J. McElderry, K.C.

GORDON & ELLIOTT — Barristers Solicitors Notaries Patents and Trade Marks Money to Loan Telephone 3300 — Hon. G. N. Gordon K.C. Alexander L. Elliott Toronto Office: 410 Saturday Night Building, 73 Richmond Street West Telephone Number Elgin 8831

To The Water Consumers:

January 31st, 1933.

Herewith is submitted the operating statement and balance sheet for the Waterworks Department of the Peterborough Utilities Commission for the year ending December 31st, 1932.

It will be noted that for the year a profit of $3,174.69 is shown. A cheque for this amount is being sent to the City Council for reduction of the general tax rate.

The yearly charge to the city for fire protection was reduced by $2,200.00, and on July 1st, the collection of frontage rates on vacant property abutting on water mains was eliminated. A reduction in the rates by meter was put into effect at the same time.

The refinancing of the filter plant debentures at 4½% with sinking fund, and the retirement of $230,000 debentures issued to pay the original purchase price of the system have resulted in a lowering of fixed charges amounting to $6,500.00. This enabled the above reduction in rates.

As further amounts of debentures become due and are paid off, further reductions in rates will be possible, provided, of course, that no considerable capital expenditures are undertaken.

The department operated efficiently during the year and continued to deliver the usual high standard of water to its consumers.

PETERBOROUGH UTILITIES COMMISSION.

Peterborough Utilities Commission

Waterworks Department—Balance Sheet December 31, 1932

ASSETS		LIABILITIES	
Filtration Plant and Real Estate	$340,417.17	Debenture Balance	$860,860.00
Dam and Real Estate	160,432.70		
Pump House	28,035.75	Contingent Investment Account	60,000.00
Pumping Machinery and Auxiliary	72,634.66	Contingent Reserve	13,355.33
Pump House Dwellings	12,456.07	Other Reserves	10,778.89
Mains and Hydrants	430,905.70		
Service Pipes	125,098.86	Debentures Paid	250,900.00
Sherbrooke St. Yard, Real Estate	7,515.19		
Tools, Trucks and Office Equipment	2,864.13	Sinking Fund Reserve	319,437.36
Miscellaneous Construction Expense	1,561.30		
Franchise Account	31,451.25	Surplus	39,895.50
Total Plant	$1,213,372.78		
Bank and Cash	2,190.06		
Securities and Investments	10,000.00		
Inventory of Stores	4,044.43		
Sinking Fund on Debentures	319,437.36		
Accounts Receivable	6,182.45		
	$1,555,227.08		$1,555,227.08

Operating Statement—December 31, 1932

EXPENSES		REVENUE	
Maintenance of Dam	$3,533.79	Revenue—Domestic	$54,767.55
Maintenance of Pump House	6,329.78	Revenue—Commercial	5,080.58
Maintenance of Filtration Plant	10,126.91	Revenue—Special	5,477.49
Maintenance of Mains and Hydrants	4,400.78	Revenue—Metered	26,569.30
Maintenance of Service Pipes	7,199.53	Revenue—Frontage	933.52
General Expense	7,711.46	Revenue—Fire Protection	28,580.64
Salaries	10,291.28	Revenue—Building Purposes	302.07
Office Expense	1,831.29	Revenue—Power Rental	3,000.00
Tools and Plant	578.11	Revenue—House Rents	632.53
Maintenance of Filtration Plant Park and Sherbrooke St. Yard	4,220.62		
Interest on Debentures and Sundry	39,976.49	Total Revenue	$125,343.68
Debenture Principal and Sinking Fund	24,210.57	Total Expenses	122,168.99
Depreciation on Trucks, Tools and Office Equipment	1,749.38		
Total Expense	$122,168.99	Net Profit	$3,174.69

ASTHMA—BRONCHITIS

ALSO RESULTS GIVEN FOR NEURitis, Rheumatism, and Skin Diseases. F. M. Seymour, 310 Rubidge Street. 'Phone 2742. 26d-38-43

NOTICE OF APPLICATION TO THE LEGISLATIVE ASSEMBLY

NOTICE IS HEREBY GIVEN, That The Corporation of the City of Peterborough will apply to the Legislative Assembly of the Province of Ontario at its next Session for an Act to amend Section 1 of Chapter 104 of the Statutes passed in the year 1908, entitled an Act respecting the City of Peterborough, as amended by Chapter 123 of the Statutes passed in the year 1910, and as further amended by Chapter 75 of the Statutes passed in the year 1918, for the purpose of providing that an Alderman who has served one year in the Council and has another year to serve in the Council shall file his resignation as Alderman with the Clerk of the Council at least Five (5) Days before the Day of Nomination before he becomes a Candidate for the office of Mayor, and such Alderman, unless he so files his resignation, shall not be eligible to be elected Mayor.

DATED at Peterborough, Ontario, this 10th Day of January, A.D. 1933.
THE CORPORATION OF THE CITY OF PETERBOROUGH,
By JOHN R. CORKERY,
414 Water Street,
Peterborough, Ontario,
Solicitor for the Corporation.
6d-11,18,25,1,8,16-3986

SHERIFF'S SALE OF LANDS, COUNTY OF PETERBOROUGH.

TO WIT:

Under and by virtue of a Writ of Fieri Facias issued out of the First Division Court of the County of Peterborough, and to me directed, against the Lands and Tenements of EDWARD O'DONNELL and ILA B. HAINES, Defendants, at the suit of A. P. Brown & Co., Plaintiffs, I have seized and taken into execution and will offer for Sale, by Public Auction, at my Office, in the Court House, Peterborough, on Wednesday, the Twenty-second Day of February, 1933, at Ten o'clock a.m., all the Right, Title, Interest and Equity of Redemption of the said Edward O'Donnell and Ila B. Haines, in, to, and out of the following Lands and Premises, namely: ALL AND SINGULAR, that certain Parcel or Tract of Land and Premises situate, lying and being in the City of Peterborough, in the County of Peterborough, and Province of Ontario, and being composed of that part of Lot Number Six, South of King Street and West of George Street, in the said City of Peterborough, more particularly described as follows, that is to say: COMMENCING at the North-easterly angle of the said Lot, THENCE Westerly along the Northern limit thereof, seventy-two feet; THENCE Southerly in a line parallel with the Eastern limit of the said Lot to the Southern limit thereof; THENCE Easterly along the said Southern limit of the Southeast angle of the said Lot; THENCE Northerly along the Eastern limit of said Lot to the place of beginning.

F. J. A. HALL,
Sheriff,
County of Peterborough.
Sheriff's Office, Peterborough,
November 12th, 1932.

5d-20,25,1,8,15-4072

DAVIS-THOMPSON COMPANY
Insurance and General Agency
433 GEORGE STREET - PHONE 40

Toronto Savings & Loan Co.
437 George Street, Peterborough

SAVINGS DEPARTMENT — 4% — Interest Paid Half-Yearly on Deposits. Every facility and convenience is afforded to Depositors.

INVESTMENT DEPARTMENT — This Company's Debentures provide Safe and Profitable Investment for sums of $100 and upward. These Debentures bear a Special Rate of Interest depending upon the term of Investment.

SAFETY DEPOSIT BOXES FOR RENT

W. G. MORROW,
Managing Director.

Office Hours:
9 a.m. to 4 p.m.
Open Saturdays Until 5 p.m.

SCOTT'S SCRAPBOOK - - *By R. J. Scott*

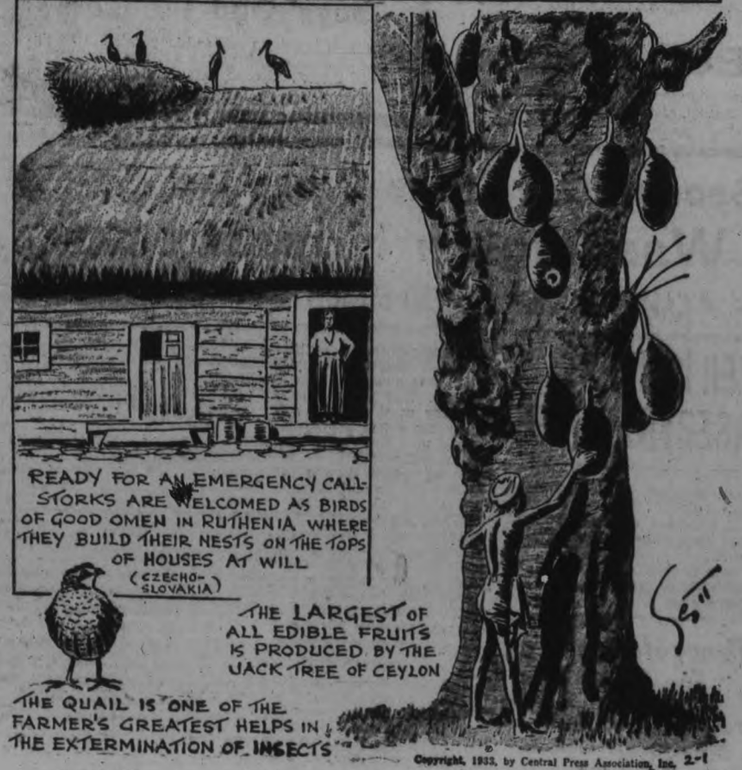

GRAB BAG

In what city is the Vatican?

What is the usual color of sapphires?

Who was known as England's Virgin Queen?

Correctly Speaking—

Depot is best applied to a building for the deposit of merchandise. To designate a building for the accommodation of passengers, it is better to say station.

Words of Wisdom

Solitude is as needful to the imagination as society is wholesome for the character.—Lowell.

To-day's Horoscope.

Persons born on this day are as a general rule hospitable and entertaining, and very fond of animal pets.

Answers to Foregoing Questions

1. Rome, Italy. (Vatican City.)
2. Blue.
3. Queen Elizabeth, who reigned from 1558 to 1603.

MR. AND MRS. WILLIAM GRILLS OBSERVE FIFTIETH ANNIVERSARY

Banquet and Baptisms Mark Celebration of Pioneer Seymour Couple.

MANY GRANDCHILDREN.

(By Examiner Staff Correspondent)

CAMPBELLFORD, Feb. 1.—Hail and hearty with the fiftieth wedding milestone passed, Mr. and Mrs. William Grills of the English Line, Seymour Township, celebrated on Monday last their golden wedding, surrounded by all their family and receiving the well wishes of the community. One of the outstanding features of this pioneer couple, around whom in days gone by the life of the community centred, and who are now content to sit back and gaze on life with the knowledge of work well done, is the fact that despite the blessing of a family of ten, only one death has been recorded in the family in the past sixty years.

Although the actual anniversary was on Sunday the celebration was held on Monday. In the afternoon this happy bride and groom of fifty years ago were at home to their many friends, who took advantage of the occasion to shower upon them hearty congratulations. The evening celebration was confined to the family only, a magnificent banquet being staged in honor of the venerable heads of this family.

Married In 1883

Mr. and Mrs. Grills were married in Belleville by the Rev. Mr. Henson on January 29, 1883. Two months later they started housekeeping on the farm that is now their home and which was the old homestead of Mr Grills and upon which he was born. Mr. Grills will be eighty-three years old next April. A son the late Mr. and Mrs. Thomas Grills, he was born in the township and is one of the fathers of the community. Hail and hearty and full of the good cheer of life, he carries his age very lightly and is still interested and active in community life.

Mrs. Grills, who was Sara Jane Petherick, a daughter of the late Mr. and Mrs. Daniel Petherick, was also born in the township and was in her younger days one of the communities popular young folks. In October next she will have reached the 80th year of her life, yet she is still young in spirit and full of kindliness and cheer.

Mr. Grills is the last of his generation but Mrs. Grills has two brothers, William and Thomas Petherick of Seymour; and three sisters, Mrs. Elizabeth Brunton and Mrs. Nora Grills of Seymour and Mrs. Annie Bartlett of Toronto, living.

Of their own family, out of ten children, nine are still living. These are Thomas Daniel of Castleton; Mrs. W. G. Craighead of Seymour East; William Henry of Warkworth, Mrs. Lewis Dunk of Seymour East; Lewis Grills of Strathclaire, Manitoba; Joseph Richard of Sidney; Garnet on the homestead; Mrs. Andrew Haig of Seymour East and James also of East Seymour.

Mr. and Mrs. Grills have a family tree of thirty-seven grandchildren and twelve great-grandchildren. The youngest of these great grand children, the ten day old son of Mr. and Mrs. Jim Grills, was baptised at the evening function by the Rev. F. G. MacTavish. In the church following the banquet at which 84 people were seated, Mr. MacTavish also baptised other members of the family, including one great-grandchild of William Grills of Warkworth; two great-grandchildren of Mr. and Mrs. Cecil Grills of Warkworth and three great-grandchildren of Mr. and Mrs. William Poole of Hastings.

TRENT RIVER.

Mr. Will McLaughlin arrived on Sunday from Toonto where he spent the past few weeks with his sisters.

Sunday visitors with Mr. and Mrs. William Davidson, Norwood Road, were Mr. and Mrs. Clarence Hubel and Mr. and Mrs. Joseph Hoffman and family of Havelock.

Mr. Nicholas Collins of Peterborough, is a visitor with his sister, Mrs. N. W. Redden.

Mr. P. O. Davis has returned to Toronto after spending a few days with his sister, Mrs. Isaac Lawson.

Mrs. Forsythe of Havelock, is a visitor with her brother, Mr. Thos. Sedgwick and is in attendance upon Mrs. Sedgwick in her illness.

Cheese Factories To Meet Thursday

(By Examiner Staff Correspondent)

CAMPBELLFORD, Feb. 1.—Three prominent speakers will be featured at a meeting to be held in Woodland's Cheese Factory on Thursday afternoon, including George H Barr, Toronto, Director of Dairying in the Province of Ontario; Walter H. Smith, county agricultural representative and R. H. Ashton of Belleville.

This meeting will take in four cheese factories, Woodlands, Trent Bridge, I.X.L., and Seymour West and is being called to consider membership of the factories in the newly organized County of Northumberland Cheese Factory Patron's Association.

ALLAN B. MANN HEADS BOARD

Board of Health for Smith Approves of Cemetery Extension.

FREE OF DISEASE

A meeting of the local Board of Health for Smith Township was held in Dr. J. A. Morgan's office on Saturday.

Those present were M.H.O., Dr. J. A. Morgan; Reeve, Allan B. Mann; Deputy Reeve, George E. Mullen; Secretary, Percy T. Udy.

Moved by Dr. Morgan and seconded by George E. Mullen, that Allan B. Mann be chairman of the local Board of Health for 1933.—Carried.

Bruce Fitzgerald, secretary of the Lakefield Cemetery Board, applied for permission to purchase a further plot of land as an annex to the present Lakefield Cemetery, which application had a may and description in duplicae of the land to be annexed attached.

Moved by Dr. Morgan and seconded by George E. Mullen, that the application of the Lakefield Cemetery Board to enlarge the cemetery, be received and approved by the local Board of Health of the Township of Smith, and that a copy of this resolution, the application, map and description, be sent to the Department of Health at Toronto.—Carried.

Dr. Morgan reported that he had not been advised of any communicable diseases in the township.

Moved by George E. Mullen, and seconded by Dr. Morgan, that the meeting adjourn.—Carried.

PLEASING PROGRAM INSTITUTE CONCERT

Entertainment Held at Millbrook to Raise Money for Relief Purposes.

(Examiner Correspondence)

MILLBROOK, Feb. 1.—The initiative of the local branch of the Women's Institute in planning for so worthy an object as a community entertainment and dance for relief purposes was warmly commended by Reeve P. Stinson, in taking the chair on Monday evening, and making a brief opening address before the large audience which had gathered in the Town Hall for the occasion.

The program was provided entirely by local talent, among those assisting with readings being Miss Jean Burnham, who chose "A Big Mistake" for her selection; Miss Dorothy Hall, whose number, "Mary Agnes Studies Elocution", was warmly applauded as was also the recitation, "The Daffodils at the Circus", by Vanita Ingram. One little maiden who particularly pleased the audience was Leatha Rowland, a pupil of Miss Gwen Hutchison, who gave a pretty musical recitation, "The Tea Party", and was also heard in "My Sweet Little Alice Blue Gown". Two little girls that carried the listeners with them whole heartedly were Gloria and Jean Dawson, who sang very sweetly unaccompanied, "Sweet Nightingale", and "The Dandelion."

Soloists who were given an appreciative hearing included W. H. Coombe whose tenor selection was "The Veteran's Song", Joe Thorndyke, whose number was, "Just a Home for the Old Folks", three young men, Henry Gray, Tom Samuelson, and Ted La Silence, singing "There Is a Busy Cobbler", while the young men of the Tuxis Square, by request, repeated the selections given at a previous concert, "The More We're Together", and "Alouette", Kenneth Fallis acting as song leader.

An impersonation of Charlie Chaplin was given by J. Griffith, who also 'brought down the house' with clever stepdances, and a Mother Goose dialogue, also repeated by special request, was particularly pretty, the girls taking part including Beatrice McDowell as Mother Goose; Dorothy Smith, Old Mother Hubbeard; Lenore Davis, Queen of Hearts; Velma Thornton, Little Jack Horner; Phyllis Lunn, Little Bo-Peep; Betty Thornton, Little Miss Muffet; Marjorie Griffith, Simple Simon; and Elsie Theobald, Cross Patch.

Accompanists of the evening were Misses Estelle Hetherington, M. L. Collins, Ruth Thorndyke, Dorothy McDowell, and Gwen Hutchinson. Before the National Anthem, Reeve Stinson made an appeal for good used clothing, and especially boots, rubbers, or overshoes for the Institute, or the Council, to meet the actual need in connection with the transients housed practically every night, and in numbers varying from four or six to ten or twelve. The clothing, etc., may be left at the home of Mrs T. G. Harkness.

The dance which followed the entertainment was apparently a very popular end enjoyable feature, numbers being increased for this part of the evening until the floor space was taxed to supply accommodation, music being supplied by Messrs. Will Todd at the piano, Matthew Todd and John Patton with violins, and Walter Todd with mandolin. Messrs Eldridge Nelson, A. Lunn, and J. Patton took turns in calling off for the square dances, and the booth where hot dogs, sandwiches, and coffee were for sale was served by Mrs. J. L. Byam, president of the W. I., Mrs. C. Thorndyke, Mrs. Harkness, some of the men also giving assistance.

A substantial sum was realized from the evening and this will go entirely to charity, as need becomes evident, the hall, music, etc. being supplied free for the community occasion.

Delegates Chosen For Warsaw Church

WARSAW, Feb. 1 (Examiner Correspondence).—The United Church Women's Association held its first meeting of the year in the Sunday School room on Thursday afternoon; Mrs. George Weller in the chair. It was decided to carry on as formerly for three months for flowers.

Mrs. Weller and Mrs. Arthur Payne were appointed delegates to meet with delegates from other church organization to prepare the World's Day Program of Prayer.

It was decided to hold a pancake social on Tuesday evening, February 28.

Mrs. David Taylor and Mrs. Stuart Clysdale sang "There's Something for Each of Us to Do"; Mrs. David Taylor read some New Year thoughts.

Among those present who rarely get to a meeting were Mrs. William Jackson and Mrs. Fred Sharpe.

Mr. and Mrs. Jones, Hamilton, spent a few days this week guests of Mrs. Jones' aunt, Mrs. William Dunford, and Mr. Dunford.

Miss Annie McMurray, daughter of Mr. Matthew McMurray, is visiting friends in Peterborough.

Mrs. John Lillie and children have returned to their home in Toronto. Mrs. Lillie's mother, Mrs. Charles Bowen, accompanied her, and is visiting relatives in Toronto.

LAKEFIELD.

Mr. and Mrs. Norman A. Moore entertained at bridge at their home on Clementi street on Thursday evening in honor of Mr. and Mrs. N. W. Kyle, who are leaving for Wellington next week. Five tables were played and by a delightful coincidence Mr. and Mrs. Kyle won the prizes for high scores.

Mr. and Mrs. Yale were hosts to Mrs. Yale's Sunday school class on Thursday evening at their home on Chippewa avenue. The class was organized and plans discussed for its future activity as the Adult Bible class of the United church. Following the business a social hour was spent.

Miss Jean Kingdon entertained a number of young friends in honor of Miss Mary Mackenzie, who is leaving the village for Toronto.

The annual Valentine Tea of St. John's W. A. will be held on St. Valentine's Day in the Parish Hall. This is the eighteenth consecutive year for this event to be held, and it is eagerly looked forward to by everyone.

CAVAN

Mrs. Lamb is spending a few days with friends in Port Hope.

Among those from Cavan Centre who motored to Peterborough Friday evening to hear Miss Agnes McPhail speak, were Mr. Ralph Staples, Mrs. R. Matchett, Mrs. R. S. Staples, Mrs. Robertson, Mrs. D. J. Hunter, Mr. G. E. Staples and Mr. and Mrs. F. M Staples.

Messrs R. and G. Staples spent Saturday at Lifford.

Cavan United Church W. A. will hold their regular meeting in the church on Thursday afternoon.

A new port record for grain loading was made recently at Vancouver when 299,600 bushels of wheat were put into the hold of the S.S. Nimoda in 7 hours and 20 minutes.

DAVID KEITH DIES IN BOWMANVILLE

Veteran of Cival War and Fenian Raids Passes in 99th Year.

BOWMANVILLE, February 1. — Bowmanville's oldest citizen, David Keith, died on Monday night at his residence in his ninety-ninth year. He would have celebrated his ninety-ninth birthday on February 12. Born in Brechin, Scotland, in 1834, he came with his mother and family to Canada in 1850, joining his father, who had already settled in Bowmanville. He was a master carpenter.

Soon after coming to Bowmanville Mr. Keith went to Kentucky, where in the Civil War, he was captured and made a prisoner. In the Fenian Raid, he served with the Canadian forces at Kingston. In 1887 Mr Keith settled in Oshawa, where he was appointed city auditor. In 1883 he married his cousin, Christina Fairweather. For many years he was chairman of the Oshawa Library Board and an active worker in the Presbyterian Church. When he retired in 1915, he returned to Bowmanville. His wife died last September at the age of 94.

Mr. Keith was a Liberal. He was a Presbyterian, and several times had been a representative at the General Assembly.

Six weeks ago Mr. Keith suffered a stroke. Surviving are several nieces and nephews, including: G W Keith, assistant principal of Parkdale Collegiate Institute, Toronto; C. W. Keith, Gal'ey Avenue, Toronto. Miss I. K. Smith, Bowmanville High School.

The funeral service will be held on Thursday afternoon at 3 o'clock at St. Andrew's Presbyterian Church and will be conducted by the minister, Rev. W. J. Todd. Interment will be in Bowmanville Cemetery.

Sleep Like a Baby Stop Getting up Nights

Sufferers Use Guaranteed Medicine for Kidney Trouble.

Thousands of men and women sufferers, from Kidney and bladder trouble, are now learning the refreshing pleasure of sleeping well all night and are combating Getting Up Nights, Uric Acid, Nervousness, Rheumatism, Backache, Burning, Smarting, Leg Pains, Dizziness and Puffy Eyelids, by using quick-acting Cystex (pronounced Siss-tex). Works so fast it starts circulating through the system in 15 minutes, after giving amazing benefits in 24 to 48 hours. Try it under the fair-play guarantee. It must fix you up to your satisfaction or merely return empty package and get your money back. Cystex is only 75c at druggists.

CAMPBELLFORD

NEWS ITEMS FOR THE TRENT TOWN DISTRICT

A very successful dinner bridge was held on Monday evening in the Parish Hall, sponsored by the Willing Workers of Christ Church. A large number attended this function and enjoyed the play. Winners were Miss Helen Bygott and A. J. Meyers.

T. J. Dutton of Healey Falls has returned home after spending two weeks in Toronto visiting relatives there.

Mrs. Ezra Cornelious, of Warkworth, and Mrs. Will MacDonald, of Percy, have returned to their homes after spending a week in Toronto visiting a daughter, Mrs. Donald MacMillan.

Mr. and Mrs. Fred Peake, of the English Line, Seymour Township, celebrated on Monday their silver wedding anniversary at the home of their daughter, Mr. and Mrs. John Rannie, Menie. Besides the family, Mr. and Mrs. Will Rannie, Mr. and Mrs. Wm. Scott, Mr. and Mrs. Frank Mennies and Mr. and Mrs. Wm. Martin, of Campbellford, were present. A feature of the occasion was the baptism by the Rev. F. G. MacTavish, who with Mrs. MacTavish, were also guests, of Baby Marjorie Jean, the only grandchild of Mr. and Mrs. Peake.

The A.Y.P.A. of Christ Church are staging a dance in the Parish Hall on Thursday of this week. This is one of their social activities and will feature good music.

Watch for Bladder Weakness

After Colds, Grip and "Flu"

"Have you had a hard cold, grippe, or "flu" this winter? Then by all means watch and guard your kidneys and bladder for they are apt to be left weakened, clugged, and sluggish from your illness," says Dr. Southworth, prominent practising physician. Many chronic and serious kidney and bladder ailments start this way, and it is best to "nip" them at the start, before they get dangerous and hard to overcome. Watch for weakness or stiffness and pain in your side, back or loins, scanty or highly colored urine with sediment like brick dust, frequent desire, night rising, pain or pressure, inflammation or prickling, scalding sensation. If you have any of these symptoms, your Bladder needs help at once, and you should ask your druggist for Dr. Southworth's special Uratabs prescription which for many years has been giving quick, sure relief in just such conditions to thousands of people living in this section. One package—lasting ten days—can generally be depended on to get you functioning naturally again, and even the first day's use brings blessed relief in nearly every case. This has been so often and thoroughly proved that Dr. Southworth tells every druggist to refund the price of the first package to any purchaser who is not completely satisfied with results.

C.D.S. THURSDAY SPECIALS

BROADCAST SALE!

Fingering Yarn and Fancy Goods!

Premier 4-Ply Fingering Yarn, Ball

Approx. 1 Oz. Ball

A Broadcast that's right in focus for the knitting enthusiast! Stock up for future needs on Thursday at this Broadcast price for superior quality hand-knitting Yarn that would ordinarily sell for much more! Full range of shades, including cocktail, sky, sultana, azure blue, bleu de Lyon, primrose, lime, light rose, mahogany, tobacco, sugar brown, coffee, rust glow, troubadour black, foam, navy, pink, black and white. Broadcast Sale special, ball **9c**

Runner and Cushion Cover

Dark Linen Runners, size about 18 x 54 inches, stamped in easy designs. Cushion Cover with back to match Runner. Special, each..... **29c**

Cotton Coverall Aprons

Women's Coverall Aprons, made of sturdy unbleached cotton, with print trim. Stamped in lazy daisy designs. Special, each..... **29c**

Guest Towels

Oyster Linen Guest Towels with colored borders of rose, blue, green and gold. Hemstitched hems. Size about 17 x 30 inches. Stamped in lazy daisy designs. Special, ... **3 for 50c**

Tea Towels

Stamped Linen Tea Towels with colored woven borders in red, blue, gold, green. Good generous size, in dainty dish designs. Special, each..... **21c**

Linen Runners

Oyster Linen Runners with hemstitched borders. Size about 18 x 45 inches. Stamped in lazy daisy, solid and cut-work design. Special, each..... **39c**

Linen Centres

Stamped Linen Centres, 36-inch size, in oyster and dark linen shades. Lazy daisy designs for embroidery. Special, each..... **29c**

Buffet Sets

Three-piece, large Unfinished Buffet Sets of oyster linen. Stamped in easy designs for embroidery. Special, set..... **29c**

Knitting Books

New Knitting Books with full directions for men's, women's and kiddies' wear. Showing very latest fashions in sweaters, berets, scarfs, etc. A real value. Special, each..... **25c**

Lunch Cloths

52-inch Linen Luncheon Cloths with colored borders in rose, blue, green and gold. Pin stripe of contrasting shades. Stamped on two corners only for embroidery. Special, each..... **98c**

Tray Cloths

Hemstitched Linen Tray Cloths, about 15 x 21 inches. Stamped in cut-work, lazy daisy and solid designs. Special, each..... **35c**

Linen Runners

Dark Linen Runners. Size about 18 x 45 inches, with fringe finish. Stamped in lazy daisy and basket patterns. Each **25c**

Lunch Cloths

40-inch Linen Luncheon Cloths with colored borders. Stamped in easy designs for embroidery. Special, each.. **69c**

—Main Floor, C.D.S

Un-Made Aprons

Unmade Aprons, made of unbleached cotton, with enough material for straps. Stamped in lazy daisy designs. Each **21c**

SUPER-VALUE SALE! Paramount Razor Blades

Made Specially For EATON'S by the Gillette Co.

Men! Did you ever have such an opportunity before? 5 Razor Blades suitable for Gillette razors for only 11c. This is what a Super Value means to you. The Blades are made of finest Swedish steel flex tempered, and they will fit the NEW or OLD STYLE GILLETTE RAZORS. They are double edge and at this price are positively an unusual "buy." Owing to the extremely low price and to give everyone an opportunity to share in this offering we limit the quantity to each customer. Come early if possible. Super Value special ..... **5 Blades 11c**

—Main Floor, C.D.S

1-3 Off Wabasso Bed Sets

A great clearance Thursday of Wabasso Bed Sets including 1 Sheet and 1 pair Pillow Cases of fine cotton weaves. Trimmings of cord stitch, colored insert or colored border designs to choose from. Sheet sizes, 72 x 99 and 81 x 99 inches. Extra special set..... **1.95 to 2.80**

—Main Floor, C.D.S

Misses' Skirt Special!

Lovely Tailored Skirts in crepey weaves, with patch pockets and kick pleats. Neatly fitted. Colors: black, green, brown, blue, wine and sand. Sizes 14 to 20. Special, each **1.69**

—Second Floor, C.D.S

Floor Polishing Specials!

OLD ENGLISH FLOOR WAX—Gives a splendid hard finish to hardwood floors and linoleums. 1-lb. tin..... **53c**

FLOOR POLISHERS—With stiff bristles and felt covered corners. Weight 15 lbs. Special, each..... **1.49**

TURPENTINE—For cleaning floors or mixing with paint. 40-oz. bottle. Special..... **33c**

—Basement, C.D.S

AFTER SCHOOL SPECIAL! 3.30 UNTIL 5.30 P.M.

Boys' Blouses

Of cotton broadcloth, with long and short sleeves. Collar attached style. Some with sport collar. Special, each..... **50c**

—Main Floor, C.D.S

main floor Clear-away SECTION

Items Specially Selected and Specially Priced for Quick Sale

MAIN FLOOR—CENTRE

Women's Rayon Slips

Plain tailored and lace trimmed styles to choose from. Small, medium and large sizes in the lot. Special, each..... **75c**

Boys' Odd Trousers

Of cotton tweeds, in golf and long styles. Well finished with 4 pockets and belt loops. Sizes 26 to 34 in the lot. Special, pair..... **50c**

—Main Floor, C.D.S

Thursday! Second Day of the Broadcast Sale of Martha Washington Housefrocks!

THE CANADIAN DEPARTMENT STORES LIMITED

A Start to Success

A first step towards business success is a bank account. No business-like man or woman today can get along without a bank account.

Start with a savings account. Deposit a fixed proportion of income, however small, regularly and without fail, adjusting your expenses accordingly. This is a start to success, possibly to financial independence.

To your savings interest is added at 3% per annum, compounded half-yearly.

THE DOMINION BANK

ESTABLISHED 1871

Peterborough Branch:

R. T. E. Hicks-Lyne, Manager

BRANCHES THROUGHOUT CANADA AND OFFICES IN NEW YORK AND LONDON

DISTRICT ORGANIZER IS GUEST SPEAKER AT FRASERVILLE MEET

One Hundred Persons Attend Annual Banquet Sponsored by L.O.L. No. 46.

GOOD PROGRAM

FRASERVILLE, Feb. 1.—(Examiner Correspondence.)— Mrs. John Thompson, of Millbrook, and Wor. Bro. Graham of Kingston, district organizer of Ontario East were guest speakers at the L.O.L. No. 46 social evening held in the Orange Hall on Tuesday. About one hundred sat down to a sumptuous banquet provided by the Orangemen and their wives.

County Master Fred Lewers acted as chairman and sohrt speeches were heard from the following brethren: Bro. R. Richie, Past County Master, Bro. Waldie and Bro. G. Porter of Peterborough, Bro. Harry Gillis, Master of Bethany, Rev. E. M. Cook, District Master Bro. Patten and Bro. W. Williamson of Millbrook, Bro. James Roddy, Past Master and Bro. Kenneth Moncrief, Master of Fraserville L.O.L.

A solo "Just a Song at Twilight," was ably rendered by Rev. E. M. Cook.

Bro. Graham addressed a similar gathering at Bailleboro on Wednesday evening.

Heavy Hockey Card For Campbellford

Two Fixtures and Two Postponed Games Billed for Next 8 Days.

CAMPBELLFORD, Feb. 1 (By Examiner Staff Correspondent). — The hockey season has started in earnest in Campbellford and providing the weather man is good, fans will be in their element for the next two weeks. Giving Belleville a trouncing on Monday, the Maroons are booked to win the return game with that outfit to be staged in Campbellford on Friday. They have already tied with Belleville for first place in the O.H.A. grouping so the game should develop into a fine exhibition.

Next week three games are booked for Campbellford, all of which will be played in the Davidson Arena. On Monday Trenton play the last of the scheduled games with the Maroons. On Wednesday Belleville again clash with the homesters in a missed fixture, while on Friday Trenton appear again on local ice, also playing a postponed game. This should give the Maroons a grand finish for the schedule and the fans some fine thrills.

CENTRETON

Mr. Leonard Birney of Oak Heights is visiting at the home of Mr. and Mrs. Frank Birney.

Mr. and Mrs. Ted Baggaley were recent guests of Mr. and Mrs. John Hobson.

Rev. Mr. Neville spent a few days in Toronto last week with his family.

The annual syndicate meeting was held in the hall on Wednesday, when Messrs. E. Gall and J. Peat, of Cobourg, were present.

Mr. and Mrs. J. A. McAuley, Mr. and Mrs. H. McAuley and Bruce were guests at the home of Mr. H. Chapple and family recently.

Mrs. H. McAuley and Baby Bruce are spending a few days with the former's parents, Mr. and Mrs. R. Webb.

Mrs. F. Etchor, Cradle Roll Superintendent, spent the afternoon and tea hour on Saturday with Mrs. J. Walton and family, their little son Albert celebrating his first birthday.

The members of the Y.P.S. held a crokinole social at the home of Mr. and Mrs. Frank Birney on Tuesday evening, when 10 tables were played. The ladies' prize, a Campfire Scene, was won by Miss R. Baptist, and the gents' prize of shaving soap went to Willis Bull. About forty were in attendance. A social time was spent and a dainty lunch was served, the proceeds amounting to about four dollars.

Mr. and Mrs. James McKenzie were dinner guests at the home of Mr. and Mrs. H. Chapple and family.

Miss Beulah Neville of Toronto spent a few days at the parsonage.

Miss E. Richards spent the week-end in the village.

You will find many things in the Classified Ads. of The Examiner.

THREE LEADERS OF DOUKHOBORS RUSH TO SEE VEREGIN

PROBABILITIES.
West to north-west winds; cloudy and colder to-night and on Friday, with local snowfalls or flurries.

The Peterborough Examiner

HOME EDITION

VOL. LXX., No. 27 — PETERBOROUGH, ONTARIO, CANADA, THURSDAY, FEBRUARY 2, 1933 — PRICE THREE CENTS

C.N.-C.P. AMALGAMATION GIVEN SET-BACK

Attack on Bennett By Labour Leader Starts House Row

Labor Leader And President Of C.C.F. Indignantly Denies Any Connection Between Movement And Communism.

MAIN ESTIMATES SHOWING DECREASE OF $6,000,000 TABLED IN HOUSE.

Attack On Capitalistic System And Demand For Change Is Made By Members Of C.C.F. In House of Commons.

OTTAWA, Feb. 2. —(CP)— Indignantly denying any connection between the Co-operative Commonwealth Federation and Moscow and sounding a warning that wealth must pay tribute to human needs, J. S. Woodsworth, Labor leader and President of the federation, began an attack on the capitalist system in the House of Commons giving the cue to a series of speakers from the Farmer and Labor group who will continue today to demand a change in the economic system.

Mr. Woodsworth's speech and the tabling of the main estimates for the fiscal year 1933-34 were the highlights of a short but lively session yesterday.

The estimates show evidence of much paring and total $358,656,488, a reduction of more than $6,000,000 from the amount voted last year. Supplementary estimates, however, have yet to be tabled. Actually the government succeeded in paring $12,000,000 from the estimates for controllable expenditures as compared with the total for both main and supplementary estimates last year.

But increases in uncontrollable outlays including some $4,000,000 additional interest on the public debt reduce the net saving.

Introduces Resolution.

The Labor Leader introduced a resolution calling upon the Government to take steps looking to the setting up of a co-operative commonwealth in which all natural resources and the socially necessary machinery of production would be used in "the interests of the people and not for the benefit of the few."

Substantially it was the same as resolutions introduced in previous years, but this year, he said, it had added significance because of the formation of the Co-operative Commonwealth Federation last August. A large body of organized public opinion was now behind the idea.

Premier Bennett had the whole Secret Service to help him if he wished to prove the Federation had any connection with Moscow, Mr Woodsworth asserted. Unlike Communists the Federation believed the necessary changes in the social order could be brought about without violence.

He warned, however, that if certain persons persisted in their present attitude and the people continued to be denied free expression and a decent livelihood, violence might prove inevitable.

Miss Agnes MacPhail (U.F.O.,

(Turn to Page 3, Please)

Japan Is Determined To Hold Pacific Isles

TOKYO, Feb. 2. (AP)—Confronted by the prospect of secession from the League of Nations, which would involve the question of Equatorial Pacific Islands held under League mandate, Japan's determination was becoming manifest to-day to retain the islands regardless of possible attempts in Geneva to reassume Suzerainty.

The islands, lying between the United States and the Philippines, figure prominently in the navy's plans for domination of the Western Pacific and although Admiral Osumi, Minister of the Navy, evaded direct questions as to whether the islands would be retained, the strongest insistence on their retention originated in naval circles.

Responsible officials avoided categorical public statements.

ENTICING ITEMS
From To-day's Classified Ads

Farm Wanted, with frontage on Kawartha or Rice Lakes.
First-class 5-Roomed Apartment, every convenience, is for Rent.
Large Range with Reservoir, in good condition, is for Sale.
Gold Earring has been Lost.
Live Poultry is Wanted.

NEGRO TRAVELS FROM KENTUCKY TO GET ESTATE

Richard Barnes, Only Relative of Eugene Lee, Victim of Shooting, is Here.

JUST GOT CROPS IN.

Proud That His Grandfather Came From Canada and Never Was a Slave.

All the way from Kentucky has come Richard Barnes, quiet, thoughtful, little Negro, who claims to be the only living relative of Eugene Lee, colored veteran of the Spanish-American War, who was shot to death in Dummer Township on October 17, last, by Edward Jackson, also colored, ex-soldier of the American peace-time army.

"Yas, suh, Ise Eugene Lee's only livin' relative," said Barnes, who set out from Carrsville, Kentucky, on Sunday by bus for Peterborough and arrived here yesterday afternoon. "I travelled here to fix up Eugene's estate and hear Jackson's trial."

Resemblance Striking

Barnes has a striking resemblance to the man who fell beneath a fusilade of shots from Jackson's revolver. "My paw and his maw were brother and sister, so us was fust cousins," Barnes explained today when interviewed by The Examiner as he sat in the local Provincial Police office. He talks with the same soft drawling dialect made so well known to radio listeners by Amos 'n' Andy.

"Yas, suh, Lee's maw and paw's paw were slaves. They lived on a plantation nearby to where Ise farmin' now. They took their name from their mahster, whose name was Lee. I don't rightly know whether he was descendant of the great General Lee cause that's long afore any of my folks can remember.

"No, suh, my paw's paw never was no slave. He came from Canada and settled there, and married my maw."

He said Lee had had four half-sisters, but all were dead except one, "and we ain't heard from her nohow for more'n twelve years.

Wants to Visit Jail

Barnes several times expressed the desire to go to the county goal to visit Jackson. "Yas, suh," he said, "I'd just like to go up there

(Turn to Page 5, Please)

Scottish Salmon Eggs For British Columbia

GLASGOW, Feb. 2.—An unusual shipment is being handled by the Canadian Pacific Express Co. on the liner Montcalm, which sailed from the Clyde on Saturday. This consists of six cases containing trays of salmon ova representing 100,000 eggs.

The ova, which has been supplied by the Howietoun and Northern Fisheries Co., Ltd., Stirling, is on account of the Canadian Department of Marine and Fisheries, Ottawa, will be carried in the Montcalm's refrigerator, and on arrival at St. John, N.B., will be rushed right across Canada to British Columbia, where the eggs will be hatched and the resultant Atlantic salmon released to find their way down British Columbia rivers to mingle with their cousins in the Pacific Ocean.

JACKSON TRIAL IS SET DOWN FOR NEXT WEEK

Franklin Jackson Faces Charge of Murder at Winter Assizes.

THREE CRIMINAL CASES.

Condie and Hendrichon Face Charges of Manslaughter.

With the opening of the assizes of the Supreme Court of Ontario here before Mr. Justice Sedgewick on Monday afternoon, the curtain will rise on another act of the Eugene Lee shooting drama in Dummer Township last October, and in connection with which Edward Franklin Jackson was committed for trial on a charge of murder.

The alleged murder which occurred at the doorstep of Edward Salter's back kitchen on the ninth line of Dummer early on the evening of October 17 last, severed a strange partnership of two Negroes who had come to this district last June from Milwaukee, Wisconsin, to build a home for themselves in the quiet of the country, far from the excitement of city life.

Two other cases go to complete the criminal docket which will be presented by His Lordship to the Grand Jury, they are charges of manslaughter against Robert S. Condie, of 306 Aylmer street this city, and Harry Hendrichon of Montreal in respect to the death of Fred Fletcher C.P.R. sectionhand.

The dead man Fletcher and the two accused participated in a New Year's party at Condie's home, and on the morning of January 1, Fletcher was discovered dead. He had an extensive fracture of the skull presumably caused in a fall downstairs, and also extensive bruising over the left eye caused, it is alleged by a blow he received while standing at the head of the stairway.

Thomas A. Battle, K.C., Toronto, special crown prosecutor will conduct the prosecution of the criminal cases, assisted by Crown Attorney V. J. McElderry, K.C. The Hon. G. N. Gordon, K.C. is conducting the defense of each of the three accused men.

On the civil list there is one jury action listed for hearing and also six non-jury actions.

Civil Cases

The cases entered for trial on the civil list, are as follows:

Jury: J. Raymond Paquette, who sues as well on his own behalf, as on behalf of all others the creditors of James B. Brown vs. James B. Brown, Lillie A. Brown and Elizabeth Alice Brown. Gordon and Elliott for plaintiffs; Hall, Hall and Stevenson for defendants.

Non-jury:

1—Delbert John Varcoe, who sues as well on his own behalf as on behalf of all others, the creditors of Clarence Thackeray vs. Clarence Thackeray, Corelli Stanley Thackeray and Sarah Jane Thackeray. Gordon and Elliott for plaintiffs; Cochrane, K.C., for defendants.

2.—Helen Peck and Mary M. Little vs. Stuart Drewry and Mary A. Drewry. A. Cochrane, K.C., for

(Turn to Page 5, Please)

BUSHMAN CASE NEARING CLOSE

Ex-Movie Star Lays Full Blame for Crash on E. H. Hamilton.

SPEEDED ON CURVE.

LONDON, Ont., Feb. 2.—(CP)—Full blame for the crash in which Francis X. Bushman, ex-movie star, was injured was laid today on the shoulders of A. E. Hamilton, Windsor, whom Bushman is suing for $10,000 damages. Hon. J. C. Elliott, K. C., counsel for Bushman, alleged Hamilton had made no effort to slow down in rounding a curve where the accident happened, and was going 25 miles an hour.

The case is expected to reach the jury today.

"Do any of you doubt the evidence of medical men who testified for Bushman?" Mr. Elliott asked the jury. "If any evidence is open to criticism it was the medical evidence for the defence."

He maintained even if, as suggested, the actor's injuries had existed before the accident, it was quite possible they were greatly exaggerated. He was convinced, said counsel, the injuries did not exist prior to the accident.

Saints or Kings $40—Angels $12

LONDON, Feb. 2. — (C. P. Cable)—The mother of parliaments has saints for sale.

Although the parliament building is not yet a century old, deteriorating stone has demanded extensive restorations. The kings and queens and saints cut in stone along the walls are under repair by the score and with an eye to revenue the office of works is offering some of them for sale.

Small angels are priced at $12; a king or a patron saint goes for $40 and a sturdy British lion is the most expensive of all. One which stood the climate well is worth three kings.

CLOTHING SLIPS HAD NO PRICES MERCHANT SAYS

Put Figures in After Vouchers Filled Witness Admits at Probe.

DENIES OVERCHARGING.

Refutes Claims Articles Put on List People Never Received.

STURGEON FALLS, Ont., Feb. 2 (C.P.)—No prices were marked on clothing vouchers brought to his store declared Morris Tattlebaum, general merchant, in testifying before the Royal Commission on relief expenditures to-day. Before opening, he presented his naturalization paper to the court, "so I'll be treated like a Canadian."

After the vouchers were filled, he said, he himself marked the prices in. He denied statements of a previous witness to the effect persons obtaining clothing were overcharged.

"Why pick on me?" he asked. "It's just because the others are jealous because I have the best business in town." In every case people getting clothing were told the price of the articles they were given, he said. "They didn't have to take it if they didn't want it."

Items Never Received

"Other people who come up here and say they were not told the prices and there are items in their bills they never received, what would you say they were?" asked W. H. Williams, K.C., commission counsel.

"I wouldn't say they were liars, but I'm telling you the truth," replied witness.

"I'm getting tired of people who say they are telling the truth, for they are usually the biggest liars of the bunch," said Mr. Williams.

Gordon Visited Attorney-General

TORONTO, Feb. 2.— (Special to Examiner.)—Hon. G. N. Gordon was a visitor to the Parliament Buildings yesterday afternoon and had a conference with the Hon. W. H. Price, K.C., the Attorney-General, and other ministers.

Mr. Gordon stated there was nothing significant in his visit except that he and Colonel Price had been friends for a good many years and that he just dropped in for a friendly visit and to talk politics.

New Empire Content No Aid To Westclox

Great Britain's new preferential tariff admitting free of duty certain articles containing at least 50 per cent. of Empire material and labor affords no advantage to the Western Clock Company, J. H. Vernor, general manager, told The Examiner to-day.

"Our Empire content is already between 80 and 90 per cent" Mr. Vernor said, "and naturally we would like to see the British requirement increased to a higher level than 50 per cent. The higher the Empire material and labor content regulation to secure free entry of clocks into Great Britain, the better it would be for our products."

ARREST IN SOLOMON CASE

BOSTON. — John O'Donnell, an uncle of John O'Donnell, Boston man sought for the slaying of Charles (King) Solomon, was arrested by Boston detectives at his Norwood home to-day. The arrest was made a short time after young O'Donnell's father, Thomas, according to police related a story of the slaying which he said had been told him by his son.

THREE LEADERS OF DOUKHOBORS RUSH TO HALIFAX

Want to See Peter Verigin Before He Sails For Russia.

RACE AGAINST TIME.

Leader is Slated to Sail Late Friday — Using Airplanes.

WINNIPEG, Feb. 2.—(CP)—Racing against time a trim monoplane took off from Stevenson airport here today in a desperate effort to overtake Peter Veregin, overlord of Canada's Doukhobors who is being taken to Halifax where he is to be deported to Russia. Veregin whose removal from Prince Albert jail was accomplished Monday with great secrecy, arrived at Montreal today enroute to the Atlantic seaboard.

Peter Veregin

Aboard the 'plane, which left here shortly before noon, were Peter G. Makaroff, chief counsel to the Doukhobor chieftain, and S. F. Reitin, Veregin's personal secretary. At Halifax they hope to complete final arrangements for the disposition of the Christian Community of Universal Brotherhood and also for Veregin's personal affairs.

Go To New York

The pursuit plane will connect at Pembina, N. D., with United States trans-continental air services and speed east to the Atlantic seaboard via Minneapolis, Chicago, New York and Boston and then on to Halifax. At Chicago the pair will be joined by J. P. Shukin, of Brilliant, B. C., vice-president of the Doukhobor communities and probable successor to Veregin as leader of Doukhobor settlements in Canada.

With 24 hours' start immigration officials plan to reach Halifax Friday evening. Makaroff and his companion, equipped with permission from Hon. W. Gordon, Minister of Immigration, expect to land their plane at the Atlantic seaport Friday.

Sails Late on Friday

Veregin is scheduled to sail from Halifax late Friday to an unknown European port. He is being deported to Russia, the country of his origin. He was given permission to leave the Soviet in 1927 on the understanding he would not return.

Doukhobor leaders were amazed at the speed and secrecy that have closed the drama of Peter Veregin's six years of Doukhobor leadership in Canada. No official information of the spiriting-away of their leader was given Doukhobor

(Turn to Page 5, Please)

Senate Committee Decides to Accept Duff Suggestions

Action In Effect Sanctions Principle Of Closer Co-operation Between Two Systems, Trustee Board To Manage C.N., And Arbitral Board To Settle Disputes.

MURDOCK CHARGES BANKS WITH FORCING TWO LINES TO MAKE SECOND 10 P.C. PAY CUT.

OTTAWA, February 2 (C.P.). — Amalgamation of the Canadian Pacific and Canadian National Railways received a decided setback here to-day when a Senate Committee accepted the general recommendations of the Duff Royal Commission that reviewed the railway situation.

With only one dissenting vote, that of Senator J. S. McLennan, the committee endorsed the preamble of the Bill incorporating the report of the commission and in effect accepted the principle of closer co-operation between the two systems, a board of trustees to manage the Canadian National, and an arbitral board to settle points in dispute. The Bill has not been reviewed by the Senate as a whole or the House of Commons.

Senator Raoul Dandurand, Liberal Leader in the Upper House, and Senator James Murdock, one of his followers, crossed swords during the sitting. Senator Dandurand charged Senator Murdock with representing "special interests"—the railwaymen.

Murdock's Counter-Charge.

And Senator Murdock countered with the charge Senator Dandurand represented the bankers. The incident closed with Senator Murdock claiming the banks forced the Canadian National and Canadian Pacific Railways to institute the second 10 per cent. wage cut announced in Montreal earlier this week.

Senator Gordon had moved for the adoption of the preamble, and it was seconded by Senator Lynch-Staunton.

CHAMBERLAIN UPHELD ON HIS STAND BY PRESS

LONDON, Feb. 2 (A.P.) — The Daily Mail said editorially to-day that Neville Chamberlain, Chancellor of the Exchequer, did well to set forth plainly for United States correspondents yesterday the British Government's policy in the coming debt negotiations at Washington.

"He stated emphatically," said The Mail, "that our representatives do not contemplate embarking on a swapping deal. He deprecated any idea of bargaining in the questions which will be discussed. Our case is, after all, simple. It is that any prolonged continuance of the huge one-way payments involved in these inter-governmental war debts is impossible."

The very latest of Paris jewelry is Egyptian in its inspiration. One handsome piece is a jade trutle brooch.

REV. DR. CHOWN IS LAID TO REST

Note of Gladness Marks Service Because of Pastor's Life-long Optimism.

MODERATOR OFFICIATES.

TORONTO, Feb. 2. — (CP) — Thankfulness for such an example was the dominant note in the funeral service today of Dr. Samuel Dwight Chown, well-known divine who died Monday. The service was arranged with the note of gladness and rejoicing in mind because of the life-long optimism of Dr. Chown through his 80 years on earth.

The man who might have been first moderator of the United Church in Canada, but put aside the honor so a friend and comrade of another denomination might be chosen was honored in his passing by the man whom he preferred—Rev. Dr. C. C. Pidgeon, elected moderator in 1925, and by the present moderator, Rev. Dr. T. Albert Moore, and also by the minister of the church where lately he had worshipped, Rev. Dr. Trevor Davies.

"Enthusiast and idealist from his youth up, man of faith who believed what ought to be done could be done by the help of God, a follower of Him who by vicarious living and dying saved the world, Dr. Chown lives on in the work he accomplished and in the inspiration he gave, and his example will be a beacon light to the sons of the church he loved in the years to be," said Dr. Pidgeon.

"He will go down to history as an outstanding example of self-forgetful devotion to a cause. He led the Methodist church into union with unbroken ranks, and then when he had every right to expect election to the highest office in the gift of the United Church he relinquished it in favor of another."

NATIONAL STEEL PROFIT.

NEW YORK, Feb. 2.—(A.P.) — The National Steel Corp. for 1932 to-day reported net profit of $1,662,919, equivalent to 77 cents a common share, compared with $4,443,323, or $2.06 a share in 1931. The company's earnings were 1.87 times bond interest.

DUKE IS GIVEN 242 DAY TERM

Britisher Fails to Show Up at Court and is Sentenced for Contempt.

£10 FINE ADDED.

MARGATE, England, Feb. 2 (AP) —When the Duke of Manchester failed to appear in court here today on a judgment summons issued by a hotel at Broadstairs, Judge Clements issued an order committing him to prison for 242 days, and imposed a fine of £10 for contempt of court. The Duke's present whereabouts are not known.

In December, 1931, the Duke of Manchester, ninth Duke of the line, was married at Greenwich, Conn., to Miss Kathleen Dawes, formerly an actress in England. The previous Duchess of Manchester obtained a divorce which had become final ten days before the second marriage.

The Duke had planned the ceremony would be performed by his friend, former Mayor Walker of New York, but certain legal technicalities made the wedding in New York State impossible.

PALESTINE'S BLIND NOW SEEING DUE TO GREAT ZIONIST DISCOVERY

Dread Trachoma Conquered by Zealous Hebrew Scientists.

TREAT JEW AND GENTILE.

BY PIERRE VAN PAASSEN
Copyright

JERUSALEM, Jan. 12.—Relations between Jews and Arabs have improved immensely since 1929. The tension which existed formerly has abated. Massacres of inoffensive Jewish men, women and children, such as occurred in August and September, 1929, in Hebron, Safed, Motza and Jerusalem are now positively unthinkable. In 1929 everybody knew that a bloody outbreak was in the air, everybody that is except the government whose officers pretended later, before the commission of inquiry, that the outbreak had caught them unaware.

Pierre van Paassen

The change for the better is undoubtedly due to the fact that the

(Turn to Page 3, Please)

What Is It?

GALT, Ont., Feb. 2.—(C.P.) Friendly Graham shot something out in Beverly township, and is now trying to find out what it was. The animal has the fur of a jack rabbit on top of the head, back and sides, but a ground hog's undercarriage. The strangest thing of all, however, is that the animal is utterly devoid of ears. There are minute bumps on top of the head where ears are usually placed. The animal has been sent to the Biological Department of University of Toronto.

Your Evening Smile

NO OBJECTION

She was determined to be married and he was equally determined to remain single.

"It's no good, my dear," he said,

"I'm too hard up. Why, I couldn't even keep a mouse."

"Of course you could," was her reply. "I love the little things."

NEWS IN BRIEF

SHORT ITEMS RECEIVED OVER C. P. WIRE.

BAR AFRICAN STOCK.

CAPE TOWN.—Owing to the severe outbreak of foot-and-mouth disease in South Africa, the British Government to-day banned imports from the Union of South Africa and Bechuanaland of live stock, live pigs, hay, lucerne, fodder and lucerne meat.

CHESTER DEFEATED 3-2.

LONDON, Feb. 2 (C.P. Cable).—Halifax defeated Chester 3-2 to-day in a replay of the fourth round of the English Soccer Cup. The game was forced into extra time before a decision was obtained. This entitles Halifax to play Luton Town in the fifth round on Feb. 18.

In a match of the Southern Section of the Third Division, English Football League, Norwich City defeated Coventry 5-3.

RAILWAY DEFICIT.

WASHINGTON, Feb. 2.—(A.P.)—The larger railroads of the United States had a deficit of $156,188,907 for the first 11 months of 1932. The compilation of the Interstate Commerce Commission Bureau of Statistics to-day showed that during the same period in 1931 the roads had a net income of $104,916,409.

There was a deficit of $9,975,520 in November, 1932, as compared with a deficit of $5,212,095 in November, 1931.

DUNLOP IMPROVES

TORONTO.—Hon. E. A. Dunlop, Provincial Treasurer, was reported "very much better" to-day. He suffered a collapse from a heart condition last week-end.

KILLED IN CAVE-IN

TORONTO, Feb. 2 (C.P.)—Donald McKinnon was killed to-day in a sewer cave-in which buried three workmen in Forest Hill Village. His companions were rescued by other workmen. McKinnon's head was crushed by the weight of the debris that knocked him down and buried him.

CONFESSES MURDER.

DEDHAM, Mass.— Lieut. George Fallon of the Quincy Police to-day announced that John A. Bowen, 17, had confessed to the killing of Harry Riddell, aged Quincy baker, and had involved John T. Daly, 17, of Quincy, in the crime.

Brought back from Pictou, N.S., early this week, Bowen had been held with out bail on his arraignment in Quincy yesterday.

HINTS AT REVOLUTION.

WASHINGTON.— Charging discrimination in administration of relief by the Reconstruction Corporation, Senator Lewis, Democrat, Illinois, told a Senate committee today the Government seemed blind to the danger of revolution.

REINFORCEMENTS

HONG KONG, China, Feb. 2. — (AP)—Chiang Kai-Shek, directing operations against Chinese Communists in the province of Kiangsi, will be reinforced by 30,000 fresh troops, word from Canton said today.

COMMUNITY RELIEF EFFORT To Raise $20,000

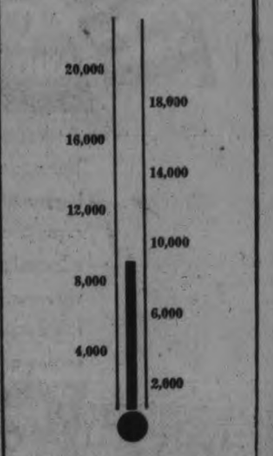

HAVE YOU MADE YOUR DONATION?

A. G. THOMPSON IS APPOINTED TO HEAD BOARD

Campbellford Schools Caretaker's Salary Cut $200 Following Discussion.

OTHER OFFICES FILLED.

CAMPBELLFORD, Feb. 2 (By Examiner Staff Correspondent). — A. G. Thompson will preside over the 1933 deliberations of the Campbellford Board of Education, being elected as chairman of that body at the inaugural meeting held last evening. G. A. Kingston was appointed vice-chairman and Wesley Stephens re-appointed secretary-treasurer.

George O'Sullivan, retiring chairman, in a short address, thanked all members for the co-operation shown during the past year, and especially chairmen of committees, which he declared had worked splendidly. The year had been sound financially, he stated, the requisition from the town the lowest since the school advanced from a four-roomed institution, and an increased balance on hand was shown. The newly-elected member, Roy Loucks, was welcomed and took his seat on the board.

The policy of economy again came before the board when W. H. Stephens stated that in his opinion the caretaker, James Massie, was receiving too high a salary. Mr. Massie receives a salary of $3,000 a year for the two schools, and a cut was not given him last year when reduction of teachers' salaries was considered. Mr. Stephens was in favor of a cut of $50 monthly, but could get no seconder for this motion.

Speaking on the motion, Mr. Loucks stated that he thought the motion was a little drastic, but made it clear that he favored a reduction, pointing out that he was elected on an economy ticket. He knew the work Mr. Massie was doing, and with the whole board agreed that the work was done well and deservant of praise, but conditions were such to-day that many men who were doing more work well were not receiving what they earned. He sponsored a motion for a 15 per cent. cut., seconded by Mr. Stephens, this later being changed to ten per cent.

Salary Cut $300.

William Cook and Walter Henson sponsored an amendment that the caretaker's salary remain the same for the time being, but this they later withdrew when Roy Smith and A. J. Armour sponsored an amendment, which eventually carried, that a reduction of $300 be made.

Much discussion featured this business, it being generally felt that a cut was in order, but that the original percentages were too drastic. Speaking on the subject, Mr. Massie stated that he was of the opinion that few members of the board realized the work which had to be done at the schools, pointing out that all extra help needed was paid for by himself.

The appointment of committees will be left to the chairman, vice-chairman and secretary; these to be announced later.

The question of the date for the 1934 annual meeting of the board was brought up by Dr. O. C. Watson, which has to be after the Counties Council appoint their member to the board, and on motion, it was decided that January 26, 1934, the regular meeting night should also be the date of the annual meeting.

Attendance Officer

Chief G. C. Bromley was again appointed school attendance officer; and Richard Weston, retiring member from the Library Board, was again appointed to that office.

On a motion sponsored by Mr. O'Sullivan and Dr. Watson, the Peterborough and Hastings counties will be notified that Campbellford High School will be open to county pupils on the same basis as Campbellford pupils.

A general revision and reduction in the rentals of the High School assembly hall was made, following the decision that the scale of charges as they stood were too high. The scale adopted was: For public meeting with no admittance charge, $15 for one night; Public meeting of an educational nature with no charge, at the discretion of the board, $5 for one night; Assembly Hall and Cloak Rooms, one night, $20; two nights, $35; one night with dance afterward, $25.

Radio Photo of Hitler and His Cabinet

Radioed across the Atlantic to New York and relayed by airplane and train to The Examiner, this picture is the first showing Adolf Hitler, new Chancellor of Germany, with members of his Cabinet. It was made in Berlin as news of Hitler's appointment was flashed to the world. Front (left to right) are: Vice-Chancellor von Papen, Chancellor Hitler, and Hermann Goering, Minister of Aviation. Standing (left to right): Dr. Alfred Hugenberg, Minister of Economics; Count von Krosigk, Minister of Finance; Dr. Wilhelm Frick, Minister of the Interior; and Franz Seldte, Minister of Labor. Frick and Goering have long been associated with Hitler's National Socialist Party, and are leaders of the German Fascist (Nazis) brown-shirted army.

DOXSEE LODGE, L.O.B.A. ELECTS 1933 OFFICERS

CAMPBELLFORD, Feb. 2 (By Examiner Staff Correspondent).— The following officers for 1933 have been elected by the Doxsee Lodge, No. 862, L.O.B.A., Campbellford: P.W.M., Mrs. W. Ayrhart; W.M., Mrs. R. Bibb; D.M., Miss G. Innes; R.S., Mrs. W. Ayrhart; F.S., Mrs. J. Bowers; Treas., Mrs. G. Webber; F.L., Mrs. R. Innis; D.L., Mrs. J. Booth; D. of C., Mrs. W. Reynolds; I.G., Mrs. W. Ploughman; S.M.C., Mrs. J. Stillman; G., Mrs. J. Hamilton.

NEW RURAL DEAN

KINGSTON, Feb. 2.—(CP)— The Lord Bishop of Ontario, Rev. Dr. John Lyons, announced yesterday the appointment of Rev. A. B. Caldwell, rector of Marmora, to be rural dean of Hastings. As rural dean he succeeds Rev. M. J. C. Levason, recently appointed rector of the parish of Oxford.

LAST LOG BUILDING GOES

WALKERVILLE. — The last log building in Walkerville has given way to the march of progress and is being torn down. The building, a stable originally, was made of cedar logs and held together with hand-wrought nails.

Mount Julian

The euchre party was held at Mr. and Mrs. Sam Wilson's home on Wednesday evening of last week. The first prizes were taken by Mr. William Mathews and Miss Florence Tedford. The consolation prizes went to Mr. Gordon Reid, and Mrs. William McCauley.

Mr. and Mrs. John Sanderson of Lakefield spent Sunday visiting with the latter's parents, Mr. and Mrs. W. G. Stone.

Mr. James Lang who has been visiting with his sister, Mrs. William Thompson has returned to his home near Keene.

Mr. and Mrs. Roy Thompson and little sons of Peterborough spent Sunday with relatives at Mount Julian.

Rev. and Mrs. E. C. Moore spent Friday visiting in the district.

A Good Deed

CHICAGO, Feb. 1.—(A.P.)— Said Serget. Roy Kindt, who helped arrest two men on the accusation they stole four saxophones:

These boys need a break. They didn't blow the saxophones; they threw them away where nobody else could blow them."

Officers Elected By Anglican W.A.

CAMPBELLFORD. Feb. 2 (By Examiner Staff Correspondent).— The following officers for the current years have been elected by the W.A. of Christ Church, Campbellford, at the annual meeting held in the Parish Hall, following reports given from the various departments which show satisfactory progress in 1932.

Honorary president, Mrs. T. H. Floyd; president, Mrs. J. P. Archer; first vice-president, Mrs. J. A. Linton; second vice-president, Mrs. Hopps; treasurer, Mrs. M. H. West; corresponding secretary, Mrs. D. E. Tait; recording secretary, Mrs. F. deF. Free; Dorcas secretary, Mrs. C. E. West; Little Helpers' secretary, Miss E. Bedford; Superintendents—Junior branch, Mrs. T. H. Floyd and Mrs. D. E. Tait; Living Message secretary, Miss M. Bedford; organist, Miss E. Bedford; Dorcas committee, Mrs. William Smith, Miss M. Bedford, Mrs. S. H. Neale, Mrs. G. McGregor.

If Ruptured Try This Free

Apply It to Any Rupture, Old or Recent, Large or Small, and You Are on the Road That Has Convinced Thousands.

Sent Free to Prove This.

Every ruptured man or woman should write at once to W. S. Rice, 1016-E Main Street, Adams, N.Y., for a free trial of his wonderful Method. Just put it on the rupture and the opening closes naturally so the need of a support or truss or appliance is eventually done away with. Don't neglect to send for the free trial of this Stimulating Application. What is the use of wearing supports all your life, if you don't have to? Why run the risk of gangrene and such dangers from a small and innocent little rupture, the kind that has thrown thousands on the operating table? A host of men and women are daily running such risk just because their ruptures do not hurt or prevent them from getting around. Write at once for this free trial, as it is certainly a wonderful thing and has aided in healing ruptures that were as big as a man's two fists. Try and write at once to W. S. Rice, Inc., 1016-E Main Street, Adams, N.Y.

MAYOR CARR TO PRESIDE AT ARMY SERVICE SUNDAY

CAMPBELLFORD, February 2 (Examiner Staff Correspondence) — Mayor H. N. Carr will preside over the massed meeting of the opening event of the ten-day revival campaign of the Salvation Army at Campbellford, which is to be held in the Hollywood Theatre on Sunday. The guest speaker for the public service will be Envoy D. Shankland of Toronto, who will speak on "Jesus or Paganism."

The service will be interspersed with sacred solos by Miss Mae Bell, Miss Ferne Weatherill, and E. H. Lewis, and a reading by Mrs. A. E. Wragg. Accompanists are Mrs. C. J. Windrim and Mrs. E. H. Lewis. Magistrate J. M. Bygott will also attend, and representatives from the different churches in town will be present to bring greetings.

The program of the service is as follows: Opening song, "What a friend"; prayer, C. L. Kellogg; introduction of chairman, Captain N. Pedlar; chairman's remarks; vocal solo, E. H. Lewis; greetings from the Baptist Church, Rev. L. M. Smith; reading, Mrs. A. E. Wragg; collection and announcements; vocal solo, Miss Mae Bell; introduction of Envoy D. Shankland, by Mayor H. N. Carr; lecture, "Jesus or Paganism"; vocal solo, Miss Ferne Weatherill; vote of thanks to the speaker, by Major J. M. Bygott; Captain Pedlar will speak; doxology; benediction, Rev. Mr. Smith.

LAD BARES PLOT TO USE RINGER IN EXAM TESTS

Asked to Write Matriculation for Student Who Had Previously Failed.

TWO ARE ARRESTED.

Both Plead Guilty—Used Advertisement in Effort to Get "Impersonator."

TORONTO, Feb. 2.—A scheme of Theodore Nazimov, law student of Crawford Street, to get his friend, Samuel Cossler, into the legal profession by having an advertised-for stranger impersonate Cossler and take the matriculation examination requirements which the latter to date has been unable to pass, ended abruptly in city police court yesterday afternoon when both pleaded guilty to charges of conspiracy to commit an indictable offence, and of attempting impersonation, and were remanded by Judge Coatsworth for sentence.

Arrests of the pair were made earlier in the day by Provincial Police Inspector A. R. Gurnett on warrants sworn out by Major-General Victor Williams, commissioner of the provincial force. Following their remand they were taken to the Don Jail. Up to a late hour last night no bail had been secured for them.

Information from officials of Ontario Securities Commission, which was in touch with the alleged impersonation scheme prior to the police investigation is to the effect that the downfall of the plot is directly due to a 17-year-old high school graduate, who answered an advertisement which Nazimov had inserted in the newspapers; who listened intently to the proposition made him, and who, as soon as he could manage it, communicated through friends with Premier Henry, as Minister of Education, and laid bare the details of the proposal. The Prime Minister notified the Securities Commission, and the Securities Commission notified the police, and Inspector Gurnett was directed to investigate.

Advertisement's Wording

Nazimov's newspaper advertisement is alleged to have been worded as follows:

"Help Wanted Male—Young man who has just passed senior matriculation, must be intelligent, hard worker, part time, good money. Apply Ted Nazimov, — Crawford Street, between 6.30 and 7.30 p.m.

Apparent attractiveness of the advertisement was evidenced, in the fact that when the 17-year-old applicant visited the address stipulated he found five or six other youths ahead of him. The story told to him, it is alleged, by the persons with whom he conferred, was to the effect that a friend of theirs could not pass his matriculation xams and consequently could not be admitted to law school. Would he (the applicant) consent to use the friend's name and write the required tests next Summer? The money promised him, it is reported, ranged from an advance of $100, once the first paper of the exams was written, to $500 when a pass mark was assured. The boy drank in every word of the proposal, it is said, and went home to inform his parents. Next morning the approach to the Prime Minister was made.

Officials declared last night that Coesler was the aspiring Osgoode Hall student who "missed" his exams, and that Nazimov was the one who concocted the plan by which the former's difficulties could, it was fancied, be eliminated.

Just what success they had with other youths who answered their advertisement cannot be determined, but according to the informant's story—and his story is said to have been given in its entirety to Provincial Police—at least one other boy walked out of Nazimov's Crowford Street home, in a huff, declaring he'd "have nothing to do with this sort of business."

YOUNG PEOPLE PRESENT PLAY

"Pan Dowdy" Staged By Y.P. L. of St. John's, Campbellford.

COMEDY-DRAMA.

CAMPBELLFORD, Feb. 2 (By Examiner Staff Correspondent).— A very good attendance featured the presentation of the three-act comedy-drama "Pan Dowdy," presented under the auspices of the St. John's United Church Young People's League in the church hall on Tuesday evening. The play, which was under the direction of Mrs. W. T. Davidson, was well presented, the members of the cast all taking their parts very creditably and displaying considerable histrionic ability. Music at the opening of the play and during the acts was furnished by Albert Hazell and his orchestra.

The cast was as follows: Hanna Dorr, a spinster, Miss Elva Mowat; Pan Dowdy, the village school teacher, Mrs. W. T. Davidson; Joe Morton, the fat boy, Raymond Wragg; Ted Stewart, assistant forester, Claire Irwin; Bob Woodbury, head forester, George Palliser, Millei Bowen, who has an ear for news, Ruth Palliser; Mr. Dawson, the mystery man, Merwin Malcolm; Freeman Hill ,a village boy, Ronald Richardson.

VESTRY MEETING AT EAST EMILY

All Reports Show Balances — H. Franks is Elected People's Warden.

EAST EMILY, Feb. 2 (Examiner Correspondence).—The annual vestry meeting in connection with St. James' Anglican Church, Emily, was held on Friday afternoon with Rev. A. T. Weir presiding.

The reports all showing a flourishing year's business. Mr. Herman Franks was vestry clerk. Mr. Lloyd Boate, people's warden, reading the report, showing receipts amounting to $374.60.

Building committee.—Net receipts, $93.82; principle and interest paid, $93.75; balance, 7c.

The report of the Ladies' Guild was read, showing receipts of $75.33; expenses were $60.39; balance $4.94.

The Sunday School report was read by Miss Marion Frank, showing receipts of $35.32; payments, $22.99; balance, $12.33.

Mr. Herman Franks was elected people's warden in Mr. Lloyd Boate's place. Mr. Howard Clark was elected minister's warden in Mr. Wilbert Clark's place.

Sidesmen are Messrs. Richard Davis and Arnot Boate. Mr. Arnot Boate was appointed to attend the Synod in June. The same building committe was appointed as before.

REWARD!

One Dollar in Cash!

A Salada man is calling on hundreds of homes in the City of Peterborough and is giving to each housewife who has a pound or half pound packet of SALADA TEA on hand ONE DOLLAR

Have Salada Ready He May Call On You

[Watch this paper for names of lucky winners]

8d-2,3,4,6,8,10,15,15

Judgment Is Reserved In Belleville Case

A certified, gold medallist buttermaker, Edward William Lutz, of Havelock, was yesterday plaintiff in an action at a special sitting of County Court here, in which he sought to recover the sum of $350 damages and costs for alleged wrongful dismissal from the employ of the Citizens' Dairy Company of Belleville. An additional claim by the plaintiff was the sum of $44.79 as balance of wages owing, with interest at the rate of 5 per cent. from September 21, 1932, until judgment. There was a counter claim by the defendant company.

The case has been transferred here from Belleville and was heard by His Honor Judge E. C. S. Huycke, who reserved judgment.

You'll do it better on *DATED* coffee

Coffee is an unfailing stimulant. Its effect on brain and body is to quicken your reactions, make you feel gay, happy, boldly confident. But remember to guard against *stale* coffee.

YOU'VE HEARD of famous writers, inventors and lawyers, who have toiled long into the night. And how they've drunk cup after cup of coffee... to drive away fatigue... to keep them going.

That's what coffee will do... stimulate. But why, when some folks drink it, does it seem to make them "jumpy," irritable, cause indigestion, even?

Now science has found out. There's a big difference between the effects of fresh coffee and *stale* coffee!

Stale coffee contains rancid oil. If you drink stale coffee regularly, it may easily give rise to indigestion, "nerves" and moody fits of "blues."

That's why Chase & Sanborn instituted *Dated* Coffee. If you're a normal, healthy grown-up, you can take as many as 5 cups a day of this *fresh* drink without the slightest bad effects.

In half-pound and one-pound tins—the date of delivery stamped on every tin. Not one is allowed to stay on your grocer's shelf more than 10 days.

Order Chase & Sanborn's *Dated* Coffee the next time. You'll work harder and play longer... on *Dated* Coffee.

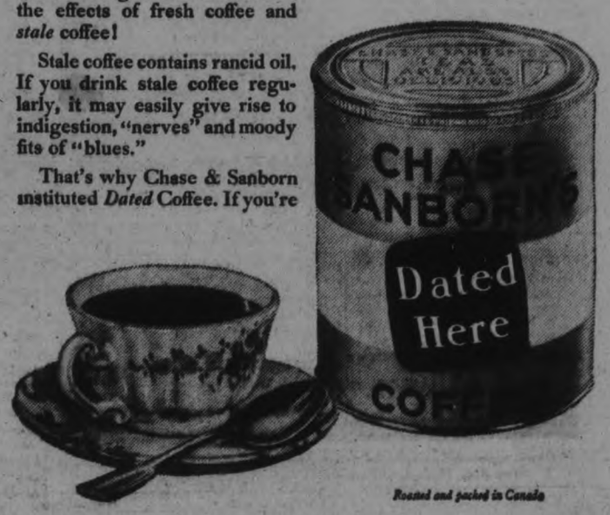

Roasted and packed in Canada

THERMOGENE for CHILLS AND COLDS

At the first sign of a cold or chill, apply Thermogene. Its comforting, penetrating warmth stimulates your skin; draws away the congested blood from the affected part; eases the pain; restores vigorous, healthy circulation. Don't risk a serious illness! Let Thermogene soothe and relieve you—

"put it where the pain is!"

C

ROSENEATH'S MOTHER CRAVES FOR A RIDE IN AN AIRPLANE AS NEW THRILL ALTHOUGH 87

Nearest Store Was at Hastings During Childhood Days.

OLDEST INHABITANT

Log House Baby Could Earn Living With a Hammer.

TORONTO, Feb. 2.—To recall the events of 80 years ago when a seven-mile walk through the bush was the nearest approach to the grocery store is the pride of Mrs. Mary Brown, of Roseneath. In those days when matches were unknown and the failure of the family hearthfire meant a lengthy trek to a neighbor's for a burning branch, folk were busy, but with all she retains sufficient energy to entertain visitors all afternoon and to go to a movie at night. Her most cherished ambition is to go for an aeroplane ride, and 87 years rest lightly on this Roseneath mother who is visiting her daughter in Toronto.

With all the brightness of a woman half her age, with eyes undimmed and memory elert, Mrs. Brown yesterday described the one-roomed log shack where she was born, the 19-inch waist of which she was so proud as a bride 62 years ago, her first dazzling visit to "Toronto Fair" before street cars were known, and then climaxed this talk of old folks and old days with the announcement she still could dance a jig and "could make my own living now, if I wanted to."

Mrs. Brown thinks nothing of a gay visit to Atlantic City or New York, still takes great joy in a day's fishing in Rice Lake where she played as a child, thinks afternoon naps are something for old folks, not for 87-year-olds, likes automobiles to display their speed, and referred to a woman less than a year her senior as "a poor old body who is getting on."

Before her marriage Mrs. Brown was Mary Clark, the fourth of a family of 13 children, and she is the oldest living person born in Ainwick Township. Her parents were Irish, settling in Canada on a farm about three miles from Roseneath. One sister survives, Mrs. Robert Mouncey, also living in Roseneath.

"We moved out of the log shack into a bigger house, also log though, when I was about four and one-half years old," Mrs. Brown said. "There were no stores at Roseneath then, the nearest one was at Hastings, and we used to walk the seven miles to it through the bush. Money didn't matter then. We used to trade eggs and things for what we needed. Eggs would be worth about seven cents a dozen, and we would get a yard of factory cotton for five cents, or prints and muslin for five or ten. Father made our shoes.

"But we never went to bed hungry; we always had plenty to eat. They talk hard times to-day, but they've never seen hard times. It would do them a lot of good if they had!" she said with a great deal of Irish spirit. "If I had to do it, I could go out and earn my living now. Yes, even with a hammer," as a friend interrupted with a description of Mrs. Brown's prowess in mending her own back steps last year.

"There is no use being stuck," declared Mrs. Brown.

Mrs. Brown raised a family of eight children, three of whom are still living, Mrs. A. J. Dorian, of Toronto; Mrs. Albert Halstead and Mrs. Leslie Pacey, of Alnwick. Since her family grew up she has travelled a great deal and has taken a great interest in activities of Roseneath. She is a leading figure in the Women's Institute, and to use her own words, "I go to everything that is going on."

"And now," she said, "if I only had a ride in an aeroplane!"

"What! Wouldn't you be frightened?" she was asked.

"Me! Certainly not!" in disgust. "And don't forget, there's one thing, if you are killed that way, you'll never be hanged."

And the young lady of 87 smiled triumphantly.

DURHAM MUSICAL SOCIETY OFFICERS

M. H. Staples, Orono, is President for 1933—Plan Festival in May.

(Examiner Correspondence)

MILLBROOK, Feb. 2.—The executive of the Durham County Musical Festival Association for 1933 includes: Honorary President, Colonel E. E. Snyder, Port Hope; president, M. H. Staples, Orono; vice president, E. P. Bradt, Bowmanville; secretary treasurer, E. A. Summers, Port Hope; assistant secretary, A. Fulford, Junior, Port Hope.

The publicity committee has as chairman, D. H. Wilson; the other members being George W. James, Pearl Burnham, Mrs. McKee Bingham, Sam Cuttell, Mrs. M. Emmerson.

Prize list committee: Dr. J. A. Butler, chairman; J. T. George; D. L. Sommerville; Mrs. M. S. Hawkins; Mr. and Mrs. A. Drummond; Mrs. F. H. Mason; F. F. Morris, T. S. Holgate.

Halls and tickets committee: D. L. Sommerville chairman; J. H. Johnston, Edmund Cohu; T. W. Stanley; Florence Patterson, H. B. Rosevear, Mrs. Shelgrove, D. A. Shay, W. J. B. Davidson, Jean Dickinson.

Syllabus Committee: J. T. George chairman, Miss Annie McMaster, R. J. Lowers, T. W. Stanley, Mrs. L. H. Winslow, Mrs. Smith Ferguson, Mrs. W. W. Jones, Edmond Cohu; Francis Sutton, Mrs. W. Cartwright Allen, Mrs. H. Mason, Mrs. McKee Bingham, Jean Dickinson, D. Robb, Helen G. Morris, M. J. Tamblyn, Mrs. Albert Orchard, Elsie Ward, A. J. Knox, Marian Cole, Mrs. E. C. Fisher, Miss Newell.

The members of the executive, and the public generally, are invited to a meeting to be held in Port Hope, at the office of the Department of Agriculture, on Friday, February 3, at 8 p.m., arrangements for this year's festival being one of the important items for consideration, the event will be held in Port Hope this year some time in May.

An exhibit of Nova Scotia game resources will be one of the principal features of the Sportsmen's Show being held in Boston early in February, 1933.

PALESTINE'S BLIND NOW SEEING DUE TO GREAT ZIONIST DISCOVERY

(Continued from Page 1)

Arab masses have come to realize that the Zionists intend them no harm. They see before their own eyes that the peaceful invasion of Palestine by the Jews has gone hand in hand with an exceptional material prosperity, with cultural advance, with a rise in the standard of living and with an unhoped for improvement in the health situation.

Conquest of Disease

Alone of all near eastern countries, the Zionist doctors and clinics of Palestine have conquered the dread eye-disease, trachoma, with which twenty-five per cent of all the peopleof Egypt, Persia, Arabia, Mesopotamia, Syria, Arabia, Mesopotamia, Syria and the North African Arabic countries are afflicted. The percentageof total blindness in the near east surpasses that of all other parts of the world. Palestine alone is an exception. The eradication of this curse is due to the tireless and altruistic efforts of the Hadassah organization, which is really the organization of Zionist women.

Toronto has a strong branch of the Hadassah organization, which stands under the leadership of such fine idealists as Mrs. A. B. Bennett and Mrs. Rose Dunkelman. These women have established a link between the Queen City and the Holy Land, no doubt largely unknown to the public in general. This links is a blessing. For Hadassah seeks no profits nor does it exploit human beings. To the contrary, it seeks to heal their diseases. It combats Arabic infant mortality. It fights social diseases which are responsible for the heavy representation of half-wits, idiots and other mentally and bodily deformed individuals in the Arabic populations.

Arabs Treated Free.

All the hospitals, clinics and dispensaries maintained by Hadassah in the Holy Land are free to the Arabs. One famous Jewish eye specialist, Dr. Ticho in Jerusalem, is simply besieged by Arabs, who come with their little children from as far as the Nejd country, in King Ibn Saoud's domains, to seek the advice of the man who seems to them a miracle-worker. It may seem incredible, but statistics show that Dr. Ticho treated 60,000 patients last year. The last time I made my way through the crowd of patients encamped about his house, the doctor was engaged in a delicate operation on the eyes of an Arab muledriver from the Lebanon country. Another day it was a merchant-prince from Alexandria. Some of the other patients sitting, sleeping and eating under the palm trees, had come all the way from Mesopotamia and there was a half-blind family who had walked from distant Anatolia.

Christian charity is not the only impulse which drives men to deeds and to a life of self-sacrifice. Simple love of humanity without ulterior motives such as conversion of the patient is just as powerful a motif. Men like Dr. Ticho, and there are dozens like him, eminent surgeons, physicians, bio-chemists, men who had established fine reputations in Germany, Austria and America, and who are now working in the clinics and laboratories of Palestine do so for a mere pittance. And it is exactly through and by the quiet, persistent and unheroic efforts of Hadassah and its devoted workers that Zionism has achieved what seemed at one time an impossible objective, namely, the pacification of the Arab masses.

Peaceful Immigration.

Zionism could have appealed to Britain as the mandatory power to protect its workers with bayonets and machine guns. Such would have been the right of Zionism seeing that Britain accepted the charge of the League of Nations "to facilitate the establishment of a Jewish national home in Palestine." Zionism was reluctant to employ force or even a display of force on its behalf. Zionism refused to have its position in Palestine guaranteed by British rifles. The first thing the Zionists did in Palestine was to open a university and to dot the land with hospitals and schools. The Zionists did not come as conquerors, bent on ousting the existing population, they did not build redoubts and strong places and machine gun nests to control and subdue and hold in check.

At a moment when the other nations were still locked in a ghastly embrace of death on the fields of France and Flanders, the Zionists laid the foundation-stone of the Hebrew university in Jerusalem. This was a gesture of world-historical importance. It was also worthy of the people of the book and of the people whose daily greeting is: "Peace Be Unto You!"

The Zionists relied on a policy of doing good to the Arabs to win them over for a program of fraternal collaboration. Once or twice this Zionist plan seemed doomed to failure. The threat came from the side of the powerful Arabic landlord families who saw clearly that eventually their poor tenants and peasants, who are little better than slaves, would break the bond of centuries. They saw that the Arabic peasant would want to work for Jews, who paid a living wage rather than till the landlord's soil and be forced to pay fifty per cent. of the products of the land to the proprietor in the form of rent and thus remain in perpetual servitude.

To rouse the ignorant peasant masses again the Jews, the landlords invoked the religious issue. They furthermore told the peasants that the Jewish land policy was rendering the Arabs landless. Yet all the land the Jews have in Palestine has been bought at exorbitant prices from these very same Arabic landlords who raised the cry about rendering the Arabs landless. What is more there are thousands of instances where the Zionists have bought land elsewhere for Arab tenants when the purchase of a piece of land from a landlord deprived its tenants of a living.

Peaceful Penetration

Not a particle of injustice attaches to the Zionist undertatking in Palestine. This in fact is the reason that I have always felt a great attraction for this one of the most interesting large-scale enterprises of our epoch—the redemption of the land of Israel. The Jews who were so often themselves the victims of injustice and discrimination in the course of history, have scrupulously refrained from imposing but the slightest wrong upon their fellow Palestinians. Knowing better than any other people what injustice is and what it means, they also knew what to do in order to avoid it. At a tremendous cost, for the prices they paid for the land to the Arabic proprietors were out of all proportion to its actual value, the Zionists have built their colonies. Arab tenants are accommodated with land elsewhere—free of charge.

And yet the Arabic landlords are hostile to the Zionists? Quite naturally! The middle ages nowhere made room for modern progress without a struggle. Zionist settlement sounds the death-knell of the age-old exploitation by a few rich families of a mass of a million Arab peasants. Privilege does not surrender lightly. Before throwing up the sponge, it will try all the means at its disposal—foul and fair means. It will use force and has used force in Palestine until world public opinion put a stop to it. It will not hesitate to utilize the issue of religion to foment emnity and strife.

Yet in spite of it all feudalism, as represented by the Arabic landlord is in full retreat in Palestine. The Zionist policy of doing good to the unimaginable backward and poverty-sticken Arab peasants, is bearing fruit. Peace is on the way in the land of peace.

ATTACK IS MADE UPON BENNETT

(Continued from page 1)

South-East Grey), G. G. Coote (U. F.A., McLeod), and E. J. Garland (U.F.A., Bow River) supported Mr. Woodsworth in his demand for a new social order, but no Liberal or Conservative speakers joined in the debate.

Ordered to Withdraw.

In the midst of a detailed explanaton of the aims and policies of the Co-operative Commonwealth Federation, Mr. Woodsworth asked: "Does any one beleve the great fortunes of this country have been bult through honest toil? Has the whole of the Prime Minister's fortune been gained through honest toil?"

Speaker George Black, while Conservative members shouted derisve remarks at the slender, bearded leader, called for a retraction. Points of order were heard above the din. The Speaker insisted on the din. The Speaker insisted on the words being recalled, and at one time Mr. Woodsworth threatened to appeal from the ruling, dviding the House on the Speaker's judgment.

Confronted with his possible expulsion, Mr. Woodsworth withdrew "any implications the Prime Minister made his money dishonestly" and the temper of the House subsided.

Supported by Miss Agnes MacPhail, one of his chief lieutenants in the Commonwealth Federation; George Coote, United Farmer member for Macleon and A. A. Heaps, Labor, Winnipeg North, Mr. Woodsworth proposed a resolution to establish an economic system "in which all natural resources and the socially necessary machinery of production will be used in the interests of the people and not for the benefit of the few." During the short sitting of the House debate was not concluded.

Libel and Sedition.

Early in his speech, Mr. Woodsworth accused Prime Minister R. B. Bennett of libel and sedition when he advised a Toronto audience to put the "iron heel of ruthlessness" on the Federation's activity which the Prime Minister said was Communistic. It was "setting one class against another."

In effect, the main estimates indicate the government has cut controllable expendiutres by $11,862,162 over main and supplemetriary estimates for the year ending March 31. The supplementaries for 1933-34 remain to be brought down.

Main estimates for this year actually show a reduction of $6,227,735 as against both main and supplementaries for the year ending next month, because the Dominion has to pay this year for the first time more than $5,000,000 increased interest of debt and increased subsidies to seven provinces as a result of population shown in the recent census.

School Reports

S. S. NO. 1 BURLEIGH

V Class, January results— Jack Mathews 73; Gilbert Northey 67; Edward Bronson 64; Raymond Lean 55, Earl Shewin *.

Sr. IV—Fred Shewin 60*.

Jr. IV—Alvin Booth 61; Katherine Reid 56.

Jr. III—Betty Mathews 70; Isabel Lean 69.

Sr. II—Warne Northey 70.

Jr. II—Roy Booth 81; Charles Shewin 72*.

1st—Fred Northey 81.

Sr. Primer—Gerald Shewin.

Jr. Primer—Delbert Northey.

* Denotes absent for examinations. Teacher, Florence Tedford.

CORDOVA MINES

Mr. and Mrs. W. J. Nobes and family were recent guests of Mr. and Mrs. Edward Cole.

Mr. and Mrs. Chas. Chard and son, Morley, spent last week-end with friends in Havelock.

Mr. and Mrs. Howard Dafoe of Havelock, visited with Mr. and Mrs. H. Clemenger recently.

Among those from here who attended the Free Methodist District Quarterly meeting services held in Campbellford last week, were Mr. and Mrs. Boscoe and Mrs. Louis Briggs.

Mrs. Gordon Young of Havelock, called on Cordova friends last week.

Miss Irene Barrons was a recent guest of Mrs. A. Caverley at North Marmora.

Born to Mr. and Mrs. Arthur Caverly, a son, on January 30.

Mr. and Mrs. Thomas McClure of Campbellford are the guests of Mr. and Mrs. John French.

Master J. C. Barrons visited at the home of Mr. and Mrs. James Spry last week-end.

Mr. and Mrs. George Wiggins and Mr. John Wiggins, of Havelock, were Sunday guests of Mr. and Mrs. Robert Kennedy.

MOUNT JULIAN VESTRY SESSION

Secretary's Report for Trinity Church Shows Reserve Funds Had to be Drawn on.

WARDENS ELECTED

MOUNT JULIAN, Feb. 2.— (Examiner Correspondence.)—The annual vestry meeting of Holy Trinity church was held on Friday evening, Jan. 27th. Following the devotional period the incumbent, Rev. E. C. Moore, apointed as secretary Mrs. Albert Reid, who read the auditor's report. The report showed that the church was still in a good financial standing, although the receipts during the year had not covered all expenses and a draw had to be made on the reserve.

The election of officers followed, Mr. Wellie Dunsford being re-appointed rector's warden, and Mr. William McCauley people's warden. Messrs. Jack McFadden and Frank Dunsford were chosen as new sidesmen to fill the vacancy caused by the death of two former sidesmen, Messrs. Victor Shewin and William Thompson. The other sidesmen were: Messrs. Melville Stone, Norman Bolton, Albert Reid and W. G. Stone. Mrs. William Thompson was re-elected treasurer, and Mrs. Albert Reid auditor. Mrs. Ephriam Bown was again chosen caretaker.

Miss Annie Thompson suggested that an altar guild be formed, but this, and the matter of getting a new stove for the church was left open for future arrangement.

In closing Mr. Moore thanked the congregation for their felowship and co-operation with himself and his family, and for the way in which the church was cared for in general. He voiced his own feelings and the feelings of the congregation in speaking of how greatly missed are the three staunch church workers, Messrs. Israel Church, Victor Shewin and William Thompson, who have all passed on during the short period that he has been at this parish.

Messrs. Norman Bolton and Charles Blezard were appointed lay delegates to the Synod, leaving the appointment of a third delegate open until a future date.

ST. JOHN'S SOCIETY OFFICERS ELECTED

Ladies' Aid of Campbellford Church Holds Annual Meeting and Election.

CAMPBELLFORD, Feb. 2 (By Examiner Staff Correspondent).—With the exception of one committee all officers of the Ladies' Aid Society of St. John's United Church, Campbellford, were put in office for the year 1933, at the annual election of officers held in the church hall on Thursday last. The officers and committees are as follows:

Honorary president, Mrs. C. H. Davidson; president, Mrs. A. J. Armour; first vice-president, Mrs. R. C. Tait; second vice-president, Mrs. C. B. Williams; third vice-president, Mrs. S. S. Chappell; secretary, Mrs. C. W. Turner; treasurer, Mrs. T. L. Diamond; pianist, Mrs. H. O. Richardson; assistant pianist, Mrs. R. Mellville; flower committee, Mrs. F. N. Brown, treasurer; Mrs. H. Jones, Mrs. G. Cassan, Miss G. Payne, Mrs. Morgan; parsonage committee, Mrs. J. A. Irwin, Mrs. G. A. Payne, Mrs. J. A. Frederick, Mrs. J. A. Armour, Mrs. C. H. Davidson; auditors, Mrs. G. W. Hammond, Mrs. N. Thompson.

Splendid work has been done in the past year and the society is in a sound financial position. The following program was given, followed by the serving of a delightful lunch; vocal duet, Mrs. A. L. Malcolm and Mrs. H. Jones; short sketch of Robert Burns with some of his selections, Miss Lillian Hay; vocal solo, Mrs. E. Bates; reading, Miss Enid Richardson; instrumental, Arnold Bates. Accompanists were Mrs. C. W. Turner and Albert Hazell.

Army Sunday School Makes Prize Awards

CAMPBELLFORD, Feb. 2. (By Examiner Staff Correspondent).—Presentation of attendance and good conduct prizes was featured on Monday evening in the Campbellford Salvation Army citadel, following a delightful supper served the pupils of the Sunday School by the teachers and helpers. A social evening, with the playing of games, was held at which about 50 boys and girls participated. About forty prizes were awarded and given, almost all the children meriting a prize, for gaining over ninety percent. Also in the directory certificates were presented to children who attended the directory classes at 10.15 each Sabbath morning.

The following is a list of the prize winners with the marks gained, the maximum being 104 points: Phyliss Pickering 103¾, Ruby Haig 90½, Morley Haig 97½, Bob Johnston 102, Clinton Johnston 104, Bernice Pickering 103½, Isabel Cochrane 97½, Joe Bennett 97, Donald Haig 93, Murray Johnston 104, Edith Snelling 91, Betty Bennett 99, Lilly Pickering 103½, Doreen Cochrane 101, Harold Cochrane 82, Lindsay Johnston 103, Donald Johnston 100, Earle Johnston 104, James Clarke 103, Douglas Pickering 98, Max Haig 45, Peter Battman 43, Harry Bensinger 52, Bert Nicholas 34, Claude Nicholas 26, Douglas Nicholas 28, Viola Hicks 47½, Gerald Martin 24, Arnold Martin 22, Kenneth Martin, Lila Martin, Eddie Hicks, Helen Young, Roy Young, Russel Young.

All the prizes awarded were books of which a fine selection was made. Great credit for the success of the evening is due the teachers of the Sunday School and all the helpers who assisted. Captain N. Pedlar had charge of the arrangements.

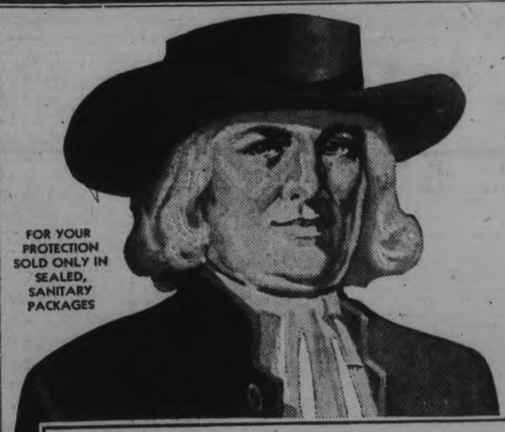

FOR YOUR PROTECTION SOLD ONLY IN SEALED, SANITARY PACKAGES

Quaker Oats better in these 3 ways

Quaker Oats has richer flavour, more nourishment than other oatmeals because it is made by the exclusive Quaker process which includes:

1—The use of choicest oats.

2—Better flavour due to roasting through 10 different ovens.

3—Further enrichment by Sunshine Vitamin D through irradiation . . . an exclusive Quaker feature. Can. Patent No. 291138.

Economical . . . *Costs only one-third of a cent a dish!*

MADE IN CANADA Cooks in 2½ minutes

QUICK QUAKER

WITH OR WITHOUT ENGLISH CHINA

2516

CAMPBELLFORD H.S. COMMENCEMENT SET

Fine Program Arranged For Feb. 9-10—Presentation of Cups and Awards.

CAMPBELLFORD, Feb. 2. (By Examiner Staff Correspondent).—All arrangements are now completef or the annual commencement exercises of the Campbellford High School to be held on February 9 and 10 and an eycellent program is scheduled for this function. The feature of this event is a two act play entitled "Miss Molly." Other items include choruses, drills, folk dances, clubs and physical culture exercises.

On Thursday the following awards will be made: The Warden, C. H. Davidson cup; field day cups, Strathcona medal, and Literary Society scholarships. On Friday evening High School graduation certificates will be awarded as well as the presentation of the A. L. Riendeau memorial cup, J. A. Loucks memorial medal, W. A. Fraser, M.P. scholarship and the Ecard of Education scholarships. On both evenings the curtain will rise sharp at eight fifteen o'clock.

CAMPBELLFORD

NEWS ITEMS FOR THE TRENT TOWN DISTRICT

CAMPBELLFORD, Feb. 2. (By Examiner Staff Correspondent)—A miscellaneous program was staged last evening by the A.Y.P.A. of Christ Church when they held their regular meeting under the presidency of the Rev. T. H Floyd. Numbers on the program included community singing, dances and songs by the Misses Mary Smith and Lillian Runions; and a trio by Sidey Hopping, Grant Morrison and Frank Linton. Much of the evening was taken up with a business didscussion and all arrangements made for the next meeting on February 6 when the Marmora A.F.P.A. will be the guests of the Campbellford organization.

Mr Can't-sleep . . .

Listen! Who on earth is that walking around upstairs? Why—it's poor Mr Can't-sleep—with one of his restless nights again. 'Victim of insomnia' he calls himself . . . If only he'd call himself 'victim of toxoemia' and take a glass of Enol Then his inside would be clean and comfortable—instead of keeping his brain awake with signals of distress.

Mr Can-sleep . . .

As for our friend in the next room—he's fathoms deep in slumber. And will be, too—until he wakes, fresh as a lark, at seven o'clock! And why not? Hasn't he taken Eno every morning for years? Isn't he clean and healthy and comfortable inside? Of course he is. Sensible fellow!

Sleeplessness, headaches, indigestion and a score of other ills are the penalties you pay for omitting the vital inner cleansing which Eno gives you. Take Eno every morning and night. Even as you drink it, you feel it cleansing and purifying—relieving that heaviness with which you so often start the day.

Tune in to any station on the Blue net work of the National Broadcasting system and enjoy the Eno Crime Club programme, Tuesdays and Wednesdays 8 to 8.30 p.m., E.S.T.

Sales Representatives for North America: Harold F. Ritchie & Co., Ltd., 10-18 McCaul St., Toronto Ca 9-33

Eno's 'Fruit Salt'

—always prominently displayed and recommended in the better stores. Sold in two sizes: Household (large) 8 oz. and Handy (medium) 4 oz.

When you're buying meat for Sunday -REMEMBER MONDAY TOO!

The roast you have for Sunday dinner will be tender, juicy and flavourful. And it can be equally appetizing when served cold, or in the form of stew or meat loaf on Monday—if you have a big red bottle of Heinz Tomato Ketchup on the table with it.

The matchless flavour of the finest ripe tomatoes, blended with pure, rich, oriental spices and simmered slowly to the very perfection of taste in the Heinz kitchens, makes every meat dish taste better. A little goes so far that it's a real economy.

Prices Now Lower

ONE OF THE 57

K42

HEINZ

MADE AT LEAMINGTON, ONTARIO, FOR NEARLY A QUARTER OF A CENTURY

TOMATO KETCHUP

Cleans house Quicker

For quicker housecleaning call in Old Dutch Cleanser. Clean your painted walls and woodwork with O. D. C. It is perfect for floors. Before you polish your hardwood floors, clean them with O. D. C.

In the bathroom, unequalled for modern, colored as well as snow-white porcelain and enamel. Keeps lovely things lovely. It contains no harsh, scratchy grit or sandy abrasives.

In the kitchen, Old Dutch is ideal for the sink. Removes grease and stains from the stove. Keeps refrigerator clean and wholesome. Scours and polishes utensils and cutlery.

Every day more and more Canadian housewives are adopting Old Dutch exclusively because it . . . *cleans more things . . . cleans quicker . . . doesn't scratch . . . is kind to their hands . . . goes further; therefore costs less to use.*

The only Cleanser you need in your home.

MADE IN CANADA

Old Dutch Holders, in Color

Mail 10c and trade ill panel from Old Dutch label for each holder CUDAHY SOAP WORKS, Dept. 11, 64 Macaulay Ave., Toronto, Ont. Please find enclosed . . . cents and . . . labels for which send me . . . Old Dutch Holders. Colors: IVORY ☐ GREEN ☐ BLUE ☐

NAME

STREET

CITY PROVINCE

GEM 100% LYE HIGH TEST GEM LYE SAFETY PACKAGE GEM 100% LYE

OPENS CLOGGED DRAINS - KEEPS DRAINS OPEN AT ALL GROCERS

The Examiner

The Examiner is a Member of the Audit Bureau of Circulation.
The Daily Examiner, published every lawful evening by The Peterborough Examiner, Limited. Office: 419 George Street. $6.00 per year Delivered in City. Out-of-town Subscribers by mail, $4.50 per year.
Member Canadian Press, Limited; Audit Bureau of Circulation; Canadian Daily Newspapers Association.
Member Ontario Associated Dailies. T. G. Vatcher, manager. Canada Permanent Building, Toronto.
Sole U.S. Advertising Representative The Beckwith Special Agency Inc., New York, Chicago Philadelphia, Detroit, St. Louis, Kansas City, Atlanta San Francisco.
Advertising Rates on application.
H. M. GLOVER, Managing Director.

'PHONES: Editorial 1601, Business Office 1600. Private Branch Exchange to all Departments.

THURSDAY, FEBRUARY 2, 1933

A CHANGE NEEDED.

The fact that the joint committee appointed to investigate the administration of the Pensions Act has found it necessary to submit no fewer than four distinct reports shows how difficult the pension problem really is.

It is significant, however, that all four reports favor a revision of the existing regulations, which is proof that the present system is far from satisfactory.

In short, the committee finds that a change is necessary, but divides sharply as to the best means to bring it about.

The general verdict is that the regulations now in force are not working out well—and it would seem to be up to the Government to take the whole matter under revision and endeavor to draft new legislation that will prove more satisfactory.

That it will be a difficult task no one would attempt to deny, but in the interest of the country and of the ex-service men it must be tackled and carried through.

The committee's reports should be of material assistance in arriving at the desired end.

THE COST OF EDUCATION.

A resolution passed by the Essex County Council in regard to the "repeaters," who help to make secondary education unnecessarily costly, will cause a good deal of interest.

This motion, which will be supported by the Essex Council before the Ontario Education Association, urges that "no pupil who fails to meet the examiner's requirements satisfactorily in more than two subjects in the full year's curriculum shall be advanced to higher grade, and that no pupil so failing shall be entitled to repeat that year's schooling at public expense, unless such failure shall have been shown to the satisfaction of the local school board to be due to illness or other equivalent or adequate cause."

There is a general feeling that educational costs are too high, and that a good deal of money is being wasted on pupils who spend two or three years in high school without any particular objective in sight, and on others who are so indifferent in their studies that they come back time after time for the same examinations while the taxpayers have to bear the brunt of the expense.

The view of the Border Cities Star that this question of secondary education is a matter of public ability to stand the strain of present-day taxation is not far off the map.

No one wants to deprive any boy or girl of a fair opportunity to secure an adequate education, but in these times it is necessary to consider results, and undoubtedly the wastage represented by the cost of attempting to educate lazy or indifferent pupils is a factor that should not go unnoticed.

THE RUSSIAN DEAL.

Although members of the Winnipeg syndicate declare that they will provide the Federal Government with definite proof of Russia's willingness to enter into a barter arrangement with Canada, the fact remains that the proposition as outlined by them is one that was rightly described by Mr. Bennett as impossible of contemplation by any Government.

The Premier's statement to Parliament on Tuesday—and it is difficult to understand why it was not made a month ago—exposed the barter deal as a proposition into which the Canadian Government would not have the slightest justification for entering, seeing that the whole financial risk was to be borne by the Canadian treasury.

The syndicate, which in the event of putting the thing over would have pocketed a very fat profit without risking a dollar of their own in the transaction, calmly asked the Government to guarantee $4,000,000 of Russian bonds, and also guarantee that the Soviet Government would execute its agreement.

"I think this House will agree," said Mr. Bennett, "that no Canadian Government would seriously consider a proposal to provide credit facilities for a syndicate of vendors, and at the same time to guarantee that the alleged purchaser, the Soviet Government, would discharge its obligations to the vendors."

The deal cannot be defended as a proposition in which the Government has any right to act,

A barter transaction with Russia, provided it can be financed without Government aid, is something else again; the promoters should devote their energies toward that end, and not expect the Government to pull their chestnuts out of the fire for them.

THE FISH AND GAME ASSOCIATION.

The fact that the annual meeting of the Peterborough Fish and Game Protective Association is to be held to-night should help to focus attention upon this organization and the splendid work it has been doing to preserve the supply of fish and game in this section of Ontario.

The association, recognizing the value of conserving the fishing and hunting facilities of the district, has during the past year accomplished a good deal toward re-stocking local waters, as well as to encourage respect for game and fishery regulations.

Uunder its auspices no fewer than a quarter of a million trout were placed in nearby streams during 1932, while the pickerel supply was increased by 200,000. A new departure was the depositing of 20,000 lunge, the first time muskies have been used to re-stock favorite fishing grounds. 10,000 of these fish were placed in Stoney Lake where the lunge fishing has fallen below its former standard. The association also deposited 2,000 bass in district waters and in its own trout pond raised 600 trout.

This re-stocking program was only one among a number of activities energetically carried on during the past year, and the record of the association was such as to have earned for it a much larger measure of general support than has hitherto been accorded.

There is no reason why the list of active members should not be materially increased, nor why the work of the association should not have the co-operation of business men who by reason of the tourist traffic should be vitally interested in any movement designed to bring more visitors to this district.

Unquestionably the improvement of fishing and hunting facilities plays a big part in attracting tourists, a fact that should entitle the Fish and Game Association to generous support from those whose business is helped by tourist traffic.

THE OUTLOOK FOR IRELAND.

(From the Ottawa Journal)

He (Mr. De Valera) will govern a divided Ireland. Time was, in the pre-war epoch, when Catholic Ireland cast a virtually unanimous vote for the old Nationalist party. She did it again when Sinn Fein rallied the whole nation at the end of the war. Those days are over, and will never come again. On the surface it may seem that temperament and memory are the agents that have dug a cleft across Ireland since the Treaty created the Free State. On the one side of it are the romantics who dream of an independent Republic; on the other the realists who are content with the substance of Dominion status. On the Left are the memories which include, if they advance at all beyond the broken Treaty of Limerick, nothing more recent than the exploits of the Black and Tans. For the other side the world began anew with the creation of the Free State; the present stretches comfortably and continuously into a tolerable and habitable future.

This division made the Civil War, the war that struck down Michael Collins. It persisted through the ten years of Mr. Cosgrave's government; it crystallized at the last general election, and since it seems to answer to some natural cleavage in Ireland, one can but believe that proportional representation will stabilize it for years or decades to come. Fianna Fail (Mr. De Valera's party) will go on preaching a Gaelic Ireland, will keep with it the I.R.A. (Irish Republican Army) and the Left of Labor. Cumannnan-Gaedheal (Mr. Cosgrave's party) will contrive to work with the Farmers, the Independents, the old Nationalists and Right Wing Labor. With the inevitable ups and downs of politics the cleavage will be about half against half.

* * * *

One discerns traces of a class line. The Opposition includes the upper strata of the middle class, the majority in the professions, the little world of the universities, the intellectuals of Dublin, the bigger farmers and the merchants of the country towns. Mr. De Valera, on the other hand, can count on the I.R.A., which uses Socialist jargon in its proclamations, and on the Labor party. The main body of his support seems to come from the smaller farmers, and the younger sons of the larger farmers. This younger generation, girls as well as boys, swells year by year in numbers since the traditional outlet of emigration was denied to it. It looks around it, hopeless and resourceless, but begins to listen attentively when there is talk of creating new industries on Irish soil.

Mr. De Valera talked that way. Shying away from absolute advocacy of an out-and-out republic, he preached an Ireland of economic self-sufficiency. So long as Ireland depended exclusively on the British market she was only nominally free. If she chose to be subservient she might hope for the rewards of Ottawa. But if she stood up for her bare lawful rights (which is how Mr. De Valera envisages his own conduct) then she must expect the economic bludgeon to descend upon her head. In other words, according to Mr. De Valera, it was a dangerous thing for Ireland to specialize in the rearing of bacon and beef for an Imperial ogre. It was safer to keep out of reach. The penalty might be relative poverty, but Ireland's soul would be her own.

Thus preached Mr. De Valera; and while the larger farmers didn't listen, their sons did; and so also did the town and "corner boys," the peasantry, the white-collared workers in the towns and villages. Taught to believe that all Ireland's misfortunes come from England, these voters didn't worry much over land annuities. And, after all, hadn't five distinguished lawyers argued that on a strict construction of the letter of the law Ireland was under no obligation to pay them?

* * * *

What now? Nothing much. England will never again send Black and Tans to Ireland, and there never will be effort to collect annuities with bayonets. The boycott of Irish goods will continue, Irish agriculture will languish, there will be suffering, and Mr. De Valera will go on preaching Irish self-sufficiency, with various efforts to achieve it. He will go on with his work of keeping Kathleen in Houlihan separated from John Bull, talking English in the Dail but putting Irish on postage stamps and mail boxes, starting and closing official statements in Gaelic, but leaving their main contents in the language that the people understand. Kingstown will be Dun Laoghaire, Dublin will be Baile Atha Cliath; the Irish Free State will call its Parliament the Oireachtas, its chamber of deputies the Dail Eireann, and itself the Saorstat Eireann—this the homage to the cult of national self-consciousness, and, incidentally, the despair of Gaelic scholars.

It is a new Ireland, as different from the Old Ireland that many knew as day is from night; an Ireland that those who left it in the long past and who return to it these years can hardly understand. What the future holds in store for it, only the years can tell.

EDITORIAL NOTES AND COMMENT.

That Russian barter proposition looks like great business—for the promoters.

The Liberal federal members have decided to oppose amalgamation of Canada's two railway systems. The decision is well in line with public opinion throughout the country.

If those who have the means do not assume part of the relief burden, the whole load will have to be assumed by the taxpayers, many of whom are having a hard job keeping their heads above water. The relief campaign is therefore a challenge to the generosity of the public.

Sir Malcolm Campbell will shortly make another attack upon the motor speed record held by himself. The modest British driver will probably accomplish the task to which he has set himself.

Parliament heard a proposal the other day that Canada's currency should be bilingual. Our money would probaby say good-bye just as quickly in French as it does now.

What a hit Judge Stubbs of Winnipeg would make in the United States Senate as the leader of a "filibuster"!

THE TUTTS By Crawford Young

MURDER IN EDEN

By Charles Winfield Smith.

(Continued from yesterday.)

CHAPTER 32

Kane shot a look of askance at Dorotha. He could hardly control his eagerness. He felt now, that he was on the right trail. Dorotha knew Buddy. Then she knew who killed Richard Bailey.

Then, under his gentle questioning, the whole story came out. He heard of the little sister's disappearance, of the whole tragic life of Dorotha Deane and her little sister in this Garden of Eden.

"Garden of Eden," he muttered to himself. "It's perdition."

When she had finished:

"When was the last time you saw her?" he asked gently.

"Yesterday," she almost whispered.

"Why didn't you bring her here?" Nanette demanded. "You know you could have, Dorotha."

"Wait, Nanette," Kane commanded. "Tell me all about it," he said to the other woman.

"I left Nanette at the beach and came back into Hollywood. I had broken an engagement with Larry Weldon—"

"Larry Weldon!" Nanette cried.

"Yes. Oh, there was nothing between us," quickly. "I met him when I was trying to break into the movies. I was his secretary for a whil after I gave up that struggle and contented myself at the typewriter. But he was a good friend—I felt I could talk to him."

"I understand," Kane said. "Go on."

"Larry was trying to help me find my sister. When I drove Nanette to the beach she told me that there was no need for me remaining there, so I came back in the hope that I might catch him. Larry had called m earlier in the day and said that Pete Russell wanted Nanette to come to his party but was afraid to ask her. He asked me how badly she was wounded. He said he would call Pete and tell him.

"When Pete called Nanette asked him to drive her to the beach." That wasn't the exact truth, but Nanette allowed it to pass. "I called Larry and broke my engagement with him, but when we got to the beach Nanette let me go, so I rushed back into the city in an effor to catch him before he eft home, but I was too late."

Her story was almost incoherent, but how she took hold of herself and talked more quietly.

"After I found that Larry was gone I drove down on the boulevard. I saw Buddy standing on the corner at Vine street. She was talking to a man. She didn't see me, and I drove up close to the curb, right beside them. She looked at me and I started to speak, but she seemed not to recognize me. So I decided to eavesdrop on them. She was trying to get him to—"

She buried her face in her hands and sobs shook her body. Kane and Nanette exchanged compassionate glances and waited. Presently she went on.

"When I saw wha she had sunk to I leaped from the machine and grabbed her by the arm and pushed her into the car. We rode around for a while. She told me al about it. I went to a roadside cafe and bought her something to eat. I tried to get her to come home with me but she wouldn't do it. I begged her, I pleaded with her, but she had always been a proud girl and she would have none of it.

"So, after we rode around for a while I asked her where she was living. She took me to a cheap hotel down on Western avenue. Again, when I saw in what squalid surroundings she was living, I tried to get her to come home with me. But I might as well have been talking to a stone wall.

"I left her after I mad her promise me that she wouldn't do any more of what I had caught her doing, and I promis d to buy her some new clothes and get her straightened out. She didn't want me to leave her,so I took her and we rode around for a while longer. I tried to make her tell me who the man was, but she would not.

"It was late and I knew I had to be getting back to the beach after Nanette. I left her and came back here and found the note—"

"The note?" Kane interrupted.

Nanette told him of the fake message.

"—So I went to bed. I didn't know what time Nanette would be home and I was tired. Finding sis like that was too much."

Kane sat silent for a moment then: "May I use your telephone?"

Nanette assented and directed him to the extension in her boudoir, after asking if he wished to talk privately and receiving a negative answer. He looked up a number in the directory and then dialed. Presently, he said:

"This is Jere Kane speaking, superintendent." There was a paus , then: "That girl—the carbon monoxide victim—is she still there?" Another brief pause and then he hung up.

He turned to Dorotha:

"Will you go to the morgue with me?"

A shudder shook her. She recoiled from him. Then, defiantly:

"Yes, I will."

He asked Nanette if she cared to accompany them but:

"I would rather not," weakly. She added: "Why no use my car?"

A few minutes later, with Dorotha at his side, he was speeding in to Los Angeles. Dorotha sat silent, staring fixedly ahead. Kane, pitying her, made no attempt to draw her into conversation.

A half hour later, with the aid of directions given by a police officer and Dorotha's knowledge of the city, they drove up in front of the little red brick building which housed the morgue and the coroner's office. Once he arrived there Kane knew his way about.

He led Dorotha into the dingy little office. The coroner looked up from a large record book over which he was working and his face was lighted with a brief smile when he recognized the other.

Kane explained his mission. The coroner turned frank eyes upon Dorotha, then:

"Come thi way."

He led them into a large room which smelled of drugs and death. The girl sickened at the odor but resolutely followed. They went into another and smaller room where a woman was working over a girl's body.

Kane tried to hide the sight from her; he stepped in front of her and told her to get hold of herself. But she would not be denied. She stepped around him and looked upon the still, cold form.

Dorotha swayed ever so slightly. He slipped his arm about her to steady her.

"That's sis," she murmured. "That's Buddy."

(To be continued.)

IN DAYS GONE BY

Items Taken From Old Fyles of The Examiner.

FEBRUARY 2, 1923.

Harry Anderson, 22, was installed yesterday as Noble Grand of the Campbellford Lodge of Oddfellows, the youngest member of the Order ever elected to that position...Carpets made at the Brinton Co. here adorn the floors of the House of Commons Chamber now.

FEBRUARY 2, 1913.

An appropriation of $73,500 was asked by the School Board for the coming year at last night's Finance Committee meeting...A motor-driven chemical engine may be purchased shortly for the local Fire Department.

FEBRUARY 2, 1903.

The opening of St. Paul's new mission church in the South-End of town yesterday saw a large congregation attend both services...J. P. Dillon, formerly of The Examiner, is the new editor of the Stanley Sun of North Dakota.

Quotations For To-Day

Jealousy is said to be the offspring of Love. Yet, unless the parent makes haste to strangle the child, the child will not rest till it has poisoned the parent.

—J. C. and A. W. Hare.

Voice of the People

Letters to be printed in the Voice of the People column must be received at The Examiner Office by 5 p.m. on the day before insertion. All letters must be signed by the writer although a pen name may be used when inserting non-controversial subject matter.

YOUNG PEOPLE

To the Editor of The Examiner:

Dear Sir: In your issue of the 28th ult., it was pointed out by Agnes McPhail, M.P., of South-East Grey (who we hope some day will be Premier of Canada) that it is only those who think for themselves that count. I wish to say to the young people in all the problems of life to play your own hand, just as you do at the progressive euchre table (which is doing so much for relief and the building of a community spirit these days) well thought out and honestly played. Do not let the Mayor in the chair, or the preacher in the pulpit, think for you. Have a mind of your own, and backbone enough to put it into force. The man who makes a success of his business, the young farmer who makes a success of his farm, is he who studies the conditions of his own farm and applies himself to them.

Pardon me for making a personal reference, but a few weeks ago I made a visit to my old home of a half a century ago, and was forced to the front of over three hundred young people, and I was glad that I could point to the young people of this city as examples in every phase of life. The premier of the Boys' Parliament has been among our boys, outstanding softballpitchers have been among our girls, a missionary has been solely supported by one of our young ladies, out of her weekly wage, pulpits have been taken masterly, by our young people.

Now, as one who has crossed over the line, and the allotted time of life, and has crossed many hard bridges, I wish to say that I want no higher honor than to be carried to my last resting place, may it be to the lonely grave by the roadside elsewhere, by six young men. I appreciate the "Hello," from every young person. Some days I will give you a few thoughts on building.

Thanking the press for the space I remain, yours,

W. H. MERRILL.

OVER-PRODUCTION OR UNDER-CONSUMPTION—WHICH?

To The Editor of The Examiner:

Dear Sir:—How much longer must we listen to the exploded theory of over-production? This misleading philosophy reappears with such frequency, it is nauseating to the person with an ounce of common sense.

Surely these hairbrained economists are afflicted with mental aberration attempting to deliberately mislead public opinion. The reliable citizen wants to know the truth. He knows there is something seriously out of alignment, not only in Canada, but all over the civilized world, and is anxious to see it adjusted, whatever it is.

The apologists must think the general public simple, attempting to make them believe there is an over-production of wheat when there are thousands of families in need of food; when children are suffering from malnutrition unable to get enough to eat.

Can there be an over-production of clothes while there is one person left that is shabby?

Can there be an over-production of shoes while there are thousands in need of shoes?

There cannot be an over-production so long as there is a single person left in need, until everybody's needs are satisfied. The real truth is—under-consumption. The mass of the people are enveloped in a vicious selfish system that denies them access to what they have produced; give them access to what is rightfully their's, the granaries and store houses would soon be depleted.

God in His infinite wisdom did not ordain that a handful of persons should possess 85 per cent. of the wealth of Canada, nor that the products of this bounteous country should be hoarded into storehouses awaiting the potential purchaser while three millions of our citizens are in need. These are man-made conditions imposed by unrestricted selfishness through the acquisition of political power. There are no limitations to the amount of profit the employer should exact. It is legal to make 1 or 1000 per cent.,—the cheaper the cost of production, the greater the amount of profit derived. If the profits appear too glaring they are covered up by an issue of bonus stock to the shareholders to evade payment of taxes to the government and the possible eye-opening of the people.

If the average worker creates as much value in one day that will maintain himself and his family for three days and only receives wages for one day, there is two days' supply or surplus that he cannot buy, hence is not consumed. Whereas if he received the real value of his labor power he could buy back all he had produced consequently there would be no surplus, no tariffs, and no economic conferences needed to find ways and means to dispose of it.

One can readily see what this will amount to when a country is experiencing a period of so-called good times. No attempt has been made to reduce the hours of labor proportionate to the increased productivity of the machine, relentless greed offers no solution, it is either intensive production or stagnation; the mass of the people are not consulted, no real increase in remuneration has been given; we are creating more value now with the aid of machinery than at any time in the world's history, and receiving comparatively less for our efforts.

The cause of this world's present chaotic condition is here despite the frantic efforts to sidetrack it. Here is where the adjustment must be made if we intend to solve the problem at all. The balance of our social problems are only incidental. Have we got a statesman fearless enough to undertake this supreme task? So far they have not dared, despite the urgent need. Millions are being sacrificed to maintain greed, selfishness and the rights of property. Canada some years ago was a signatory at Geneva with the World Powers to a universal eight-hour day. The Canadian Government has never enforced it.

Why not enact a law now for a compulsory six-hour day and five day week, with an increase of 50 per cent. in wages, that would materialy increase the consuming power at home besides removing a number of tariff problems?

Compel the banks, financial and industrial corporations to cancel their common and watered stocks. Why should the wage workers have to produce dividends on these fictitious values?

All above 3 per cent. on actual investment should be returned to the creators of values. What is the sense in making millionaires, and multi-millionaires; they cannot spend their wealth, and what is worse, we are passing a huge mortgage on to posterity.

A few nights ago $70,000 was spent for one night's entertainment in New York to introduce a daughter into society. What extravagance!

For the size of our population we have the most expensive government on earth. Is it any wonder everything and everybody is overburdened with taxation? Why not a general house-cleaning, removing the frills and deadwood?

F. W. WATKINSON,
Oshawa, Ont.

One-Minute Pulpit

He (God) hath appointed a day in which He will judge the world in righteousness by that Man Whom He hath ordained.—Acts 17:31.

Character from + Handwriting +

By ROHAN BYRD

—Courtesy "Who's Who In Canada"

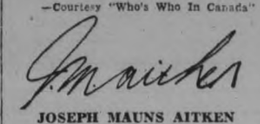

JOSEPH MAUNS AITKEN
President British Canadian Securities Co. Ltd., Toronto, Ont., Financier Promoter

This is the signature of a man with more ardor in his makeup than he can easily govern. He is decidedly a man of unusual ability but he is eager, restless, impatient and adventurous too, and therefore finds it extremely difficult to stay put. That he has a record of achievement in spite of his less stable qualities is explained by the tremendous determination of this man, amounting on occasion to obstinacy, and to his very pronounced ambitious streak. Emotionally he is stormy and of strong passions. At the same time he is capable of cold logic. He is therefore distrustful and inclined to hold a cynical view of life. His success is bought at the price of constant combat against discouragement arising from the complications inherent in his makeup.

(Copyright, 1932)

ALL OF US

By MARSHALL MASLIN

THE ROUTINE OF LIFE

IT'S THE routine of life that eats into men's spirits and makes them wonder if life is really worth living and why they were ever born.

And it's also the routine of life that mends hearts when they are twisted and torn by grief and suffering and leads them to see that life has a gentler and a sweeter and a calmer side.

To get out of bed in the morning and put the shoes on the same old feet. To go into the bathroom and shave the same old bristles from the same old toughening face. To eat the same old food, suffer the same old irritations, quarrel for the same old causes, go to work in the same old way, do the same old work, or face the same old unemployment, come home through the same old streets, spend the evening in the same old way, and sleep in the same old bed....How tired a man or a woman gets of all these repetitions!

Humble or exalted, poor or rich, men and women weary of such routine. The elasticity goes out of their lives. Boredom comes in. If a man is in the rut of poverty, he travels in one routine. If he is rich or prominent, he travels in another, less arduous, but in other respects as dull. In the rut he ceases to think, to feel deeply, either for enjoyment or grief...Again and again he wonders why he was born, to live like a chipmunk in a cage, and he agrees with the poet who sighed because there was

"Nothing to breathe but air,
Nothing to eat but food,
Nothing to wear but clothes
to keep from going nude."

But there are times when routine is not monotony but a blessed thanksgiving. It may be routine alone that keeps men sane, that keeps their spirits calm and sweet, that makes their lives worth living. When the hearts breaks and the spirit sags, routine may be an anodyne. And a routine of the emotions and the personality—broad and enriching—and allowing a man or a woman to live a full life that exercises every part of the body and the spirit—is wealth incalculable.

That is the true, the refreshing thing, the sort of routine that should be the goal of all men, of every civilization.

If every human being could live fully, then the routine of the day, of nations of civilization, of the seasons, of the stars, of all the heavens, would never seem a depressing and enslaving monotony. It would shine and sing, swinging strongly through the years, and be worth any man's efforts and faith.

A THOUGHT

DAWN

By Hal Cochran

The sunrise announces another night gone and all of the world comes to life. There's much to be done with the coming of dawn that brings with it good things and strife.

Just how does the average day look to you, friend, when you've hopped out of bed and are dressing? Your mind starts to work and, just what is its trend, a gloomy outlook, or a blessing?

A great deal depends on the day just before. Did you finish the work that you started? Whatever's left over means just that much more for a new day, ere that day's departed.

That game you should play isn't just to get by, but do every bit that you can. A lot is accomplished by people who try. It's true of a woman or man.

To-morrow's the day you can test the thoughts out by getting to-day's work all through. And then, when you rise in the morning, no doubt, the dawn will look brighter to you.

HOG SHOOTS OWNER

OSAGE CITY, Kas.—A hog with a desire to scratch its back—chose a loaded rifle which leaned against a fence post. The porker rubbed against the trigger and the bullet went through the thigh of Will Regeneld, who owned both the rifle and the hog.

ON THIS DATE

A DAY IN CANADIAN HISTORY

By Fred Williams

GOLD AND DROSS.

ON THIS DATE, in 1882, two important and significant events took place in British Columbia, one of permanent value, the other but transient, yet both providing rich opportunities for the financial hawks who prey upon the small investor. One of these events was the discovery of rich gold deposits in the Kootenay country; the other was a sale of town lots at Port Moody, then the announced terminus of the Canadian Pacific Railway, the construction of which had but gotten under way

Let us take the latter first. Full page, and other, advertisements had appeared in the eastern newspapers; the "opportunity of a lifetime" had come again as it had so many times before and as it has so many times since; agents were sent out from old Canada with instructions to invest in the town lots of the future great city; thousands of dollars were remitted to brokers "on the spot and, therefore qualified to advise"; and the sale took place. The result was surprising. The Canadian Pacific was satisfied; the auctioneer was content; and the brokers concluded that they had done a good day's work, which was followed by other good days as orders tumbled in from the east and south for unallotted lots. For three years and a half all concerned prospered but one day Van Horne announced that Port Moody was to be abandoned as the terminus in favor of Granville, nearer the mouth of Burrard Inlet, where the same thing was repeated more than once; and investors back east had little deeds and receipts worth less than cost of printing them

The Kootenay event had happier results True there was wild speculation there also; thousands of dollars of "sucker's money" went into holes in the ground, but there were some paying mines; indeed the Kootenay country added millions to Canada's wealth through its mines For perhaps 15 years the Kootenay craze continued; some people back east made money (chiefly the brokers); some on the spot made fortunes; others formed companies when they saw that individual mining was passing, and took care of the profits; but the majority of investors lost, as they generally do Yet the boom had its compensation Those who went in search of quick wealth soon learned that there was more money in fruit than in mining, and the goldfields of Kootenay gave way to the orchards of Kootenay with now a world-wide reputation for quality.

Toronto List Leaders Off--Standard Golds Lose Early Gains

TO-DAY'S QUOTATIONS

QUOTATIONS COMPLETE

Toronto Stocks
BIGGAR & CRAWFORD

	High	Low	2.30
Con Bake	2¾	....	....
Br Am Oil	7½	....	....
Bell Tel	89	88½	88½
Burt F N	25	....	....
Can Cem	3B	....	....
C P R	12¾	12¾	12¾
Can Car and F	3¼	....	....
Can Malt	14	....	....
Cockshutt	3¾	....	....
Dist Seagram	4½	....	....
Dom Stores	17	....	....
Can Gyproc	2	....	....
Walk G and W	5	....	....
Int Nickel	9	8¾	9
Imp Oil	8¾	8¼	8¼
Imp Tobacco	7¾	....	....
Con Smelt	58	....	....
Laura S	37½	37¼	37¼
Loblaw	11½	....	....
Mont L H and P	28¾	....	....
McC Frontenac	7¾B	....	....
Pake Hersey	45	....	....
Photo Eng	9	....	....
Int Pete	10¾	....	....
Service Stations	3	....	....
Sup Petro	12½	....	....
Wineries	2	....	....
Waterloo	2	....	....
Steel of Can	14¾	....	....
Brazilian	8¾	8¾	8¾

WHEAT

Chicago

	May	July	Sept.
Open	47⅞	47⅞	48¾
Close	47½	47½	48⅝

Winnipeg

	May	July	Oct.
Open	47	47⅞	49⅛
Close	47	47⅞	49

Liverpool

Due ¾ lower; open, ⅜ lower; close, ⅝ up.

New York Stocks
BIGGAR & CRAWFORD

	High	Low	2.30
Atchison	44¼	42½	43
Allied Chem	83¼	81½	82¾
Amer. Can	59	57¼	57⅝
Amer. Smelters A	12⅜	12½	12½
Amer. Rad	6⅜	..	..
Am. & For. P	6¼	6	6
Am. Tel. & Tel	101¼	99⅜	100
Am. Roll. Mills	8¼	..	..
Anaconda Copper	7¼	7	7
Balt. & Ohio	10⅜	10¼	10⅜
Bordens	21	20⅜	21
Bethlehem Steel	14	13⅞	13⅞
Briggs	4¼	..	..
Can. Pacific	10⅜	10⅜	10⅜
Chrysler	12⅞	12	12
Col. Gas	14½	13⅜	13⅜
Cons. Gas	55	53⅞	53⅞
Dupont	37⅛	35⅛	35¼
Freeport Texas	22⅝	22¼	22¼
Gen. Electric	14½	13⅞	14⅛
Gen. Motors	12⅞	12½	12½
Gillette	16¾	16⅜	16⅜
Houston Oil	12½	..	..
Int. Nickel	7⅜	7½	7½
Int. Tel. & Tel.	6¼	6	6
Mack Truck	16	15½	15½
Inter. Harvester	21¼	20½	20½
Mont. Ward	13½	13	13
N. Y. Central	19¼	18¼	18½
North American	25¼	24⅝	24⅝
Pack. Motors	2⅜	..	..
Penns.	18½	17½	18
Radio Corp.	4¼	4⅛	4⅛
Radio K. Orph.	1½	..	..
Sears Roebuck	19	18¼	18⅛
Simmons Bed Co.	6½	..	..
South. Pacific	17⅜	16⅞	17¼
Stand. Brands	14½	14¼	14¼
Std. Oil, N.Y.	6½	..	..
Std. Oil of N.J.	25¼	24⅜	25¼
Studebaker	3⅝	..	..
Texas Gulf	23	22½	22½
Texas Corpn.	12⅝	12½	12⅝
Timken Roll. B.	16	..	..
Union Pacific	75¼	73½	74
United Corp.	7⅞	7⅝	7⅝
U. S. Rubber	4	..	..
U. S. Steel	27	26½	26⅝
Vanadium Corp.	11⅝	11½	11½
Western Elec.	27⅜	26½	27
Woolworth	32½	32⅜	32½
Yellow Cab	3	..	..
Johns Manville	19½	19	19
Kennecott	8⅞	8½	8½

Toronto Mining
BIGGAR & CRAWFORD

	High	Low	2.30
Acme	9-9¼	..	..
Ajax	72	..	..
Amulet	15½b	..	..
Arno	3¾	3¼	3¾
Base Metls	85	..	..
Dome	1700	1580	1700
Eldorado	143	141	142
Falconbridge	190-195	..	..
Howey	84	83	84
Hudson Bay	360	350	360
Kirk. Lake	49	47	48
Macassa	30	28	30
Man. Basin	1¾	..	..
Ashley Gold	126	123	125
Nipissing	1605	..	..
Noranda	2380	2225	2375
Pend Oreille	60-65	..	..
Premier	70	..	..
Siscoe	175	168	170
Sudbury Basin	70	..	..
Sylvanite	99	96½	98
Teck-Hughes	440	425	435
Ventures	105	101	102
Waite-Acker	45	..	..

Livestock-Produce Quotations

TORONTO PRODUCE.

TORONTO, Feb. 2 (C.P.).—The following quotations on produce delivered at Toronto were supplied by the United Farmers' Co-operative Co., to-day: Eggs, extras, doz. 16c; eggs, firsts, doz. 14c; eggs, seconds, doz. (cracked) 12c; cream, No. 1, lb (f.o.b.) 20c; cream, No. 1, lb. (off truck) 20c; butter, No. 1, solids, lb. 20¾c; potatoes, per bag 65c.

MONTREAL PRODUCE.

MONTREAL, Feb. 2.—Eggs: fresh extras 21c; fresh firsts 19c; fresh pullets 18c; cheese, current Ont. white 9c; colored 10c; early Ont. colored 11¼c; white 10½c. Potatoes: Quebec 80 lbs., 65--70c; N.B. 80 lbs., 80c; P.E.I. 80 lbs. 85c; P.E.I. 90 lbs. 90-95c.

TORONTO CHEESE.

TORONTO, Feb. 2.—(C.P.) —The Toronto wholesale cheese market was steady to-day with dealers buying large, colored, paraffined and government grades at 10c.

Wholesalers offered cheese to retailers at the following prices: New, large 11¼c; twins 11¾c.; triplets 12c; old, large 17¾c; twins 18c; triplets 18¼c; medium, large 15¼c; twins 15½c; triplets 15¾c.

TORONTO LIVESTOCK

TORONTO, Feb. 2.—(CP)—Early trading on the Toronto Livestock market was slow today with practically no fresh receipts offered. Cattle trade slow; calves none; hogs steady; sheep and lambs no trading. Receipts were cattle 5; calves none; hogs 40; sheep and lambs 0.

Quotations as supplied by the Dominion Livestock Branch: Steers up to 1050 lbs: Good and choice $3.65 to $4; medium $3.25 to $3.50; common $2.50 to $3. Steers over 1050 lbs.: Good and choice $3.75 to $4.25; medium $3.50 to $3.75; common $3 to $3.25.

Heifers: Good and choice $3.65 to $4; medium $3.25 to $3.50; common $2.50 to $3. Fed calves: Good $4.50 to $4.75; medium $3.50 to $4.25. Cows: Good $2.25 to $2.50; medium $2 to $2.25; common $1.75 to $2. Canners and cutters 75c to $1.50. Bulls: Good $2.25 to $2.50; common $1.50 to $2.00.

Stocker and feeder steers: Common $2.50 to $3. Milkers and springers $20 to $45.00. Veal calves: Good and choice $6 to $7; common and medium $3.50 to $5.50.

Hogs, off car basis. Selects $1.00 premium; bacons $3.65; butchers $1 discount; heavies $2.50 discount; lights and feeders $1.00 discount; sows $1.75 to $2.

Lambs—No quotations.

Sheep, light $2.50 to $3; heavies $2 to $2.50; culls $1 to $1.50.

SUGGEST TORONTO USE VOUCHER RELIEF SYSTEM

TORONTO, Feb. 2. (CP)—Adoption of the voucher system of relief distribution was recommended to Board of Control and City Council to-day at a special meeting by a committee representing all types of retail food distribution throughout the city.

"We would respectfully recommend the city's legal department and Public Welfare Department would co-operate in producing a voucher which would provide for signatures both by the recipient and a declaration by the retailer the articles called for in the specifications had actually been delivered and received; and we respectfully suggest it should be possible to provide adequate penalties for any infraction of these regulations which would be a sufficient deterrent to the unscrupulous and a guarantee to the city the relief supplies were actually being received and consumed" the committee said.

CHICAGO GRAIN.

CHICAGO, Feb. 2 (C.P.).—Unusual steadiness characterized grain values early to-day. Enlarged estimates of yesterday's export business in North American wheat were current, ranging upwards of 2,500,000 bushels, with European continental countries the chief buyer. Opening unchanged to ¼ off, wheat later made some advance. Corn started at a shade lower to a shade higher and subsequently held near the initial range.

MISS LAMB IS BEATEN AT OTTAWA

Miss Ruth Robertson, Defending Titleholder, Advances to Semi-final Round.

IN BANDMINTON SINGLES.

OTTAWA, Feb. 2. (CP) — The ladies' singles event in the Ontario provincial badminton turney was reduced to the semi-final round stage at the Rideau Winter Club this morning with three Ottawans and an Oakville representative surviving the play. Miss Ruth Robertson defending titleholder defeated Miss M. Lamb of Toronto 11-3 6-11, 11-4. Miss Norma Hall, runner-up for the 1930 Canadian championship also attained the semi-final round with her clubmate Miss Margaret Robertson, sister of Miss Ruth Robertson defending champion, Miss Nora Crossley of Oakville, in reaching the semi-final, defeated Mrs. D. U. Cullen of Niagara Falls in the quarter-final in straight games 11-5, 11-4, Mrs. E. F. Coke, of Toronto, many times holder of the Canadian championship defaulted to Miss Norma Hall in the Quarter-final.

Rod Phelan of Toronto defeated W. Williams, Ottawa, 15-6, 15-5, 15-4 in the men's singles. B. Mitchell, Ottawa City champion, defeated G. Casselman of Kingston 15-6, 15-4 and T. B. Hayle of Oakville defeated Earl O'Halloran of Ottawa 15-8, 15-11. H. A. Henderson of Toronto, joint holder of the men's doubles with C. F. Andrewes, defeated Paul Plais of Ottawa 15-1, 15-3.

Results Include

Ladies' singles, first round:

Miss Norma Hall (Ottawa) defeated Miss N. Haity (Kingston).

Miss N. Crossley (Oakville) defeated Mrs. F. R. Ehsnshaw (Kingston by default).

Mrs. D. C. Cullen (Niagara Falls) defeated Miss I. Bryson (Ottawa) 11-7, 11-5.

Quarter final round:

Miss Ruth Robertson, (Ottawa) defeated Miss M. Lamb (Toronto) 11-3, 5-11, 11-4.

Miss Norma Hall (Ottawa) defeated Mrs. E. F. Coke (Toronto) by default.

Miss Norah Crossley (Oakville) defeated Mrs. D. C. Cullen (Niagara Falls) 11-5, 11-4.

Miss Margaret Robertson (Ottawa) defeated Miss A. Clarkson (Toronto) 11-7, 11-1.

Men's singles—first round:

W. Grant (Ottawa) defeated J. Hayden (Kingston) 15-8, 15-14.

B. Mitchell (Ottawa) defeated G. Casselman (Kingston) 15-6, 15-5

D. Grant (Kingston) defeated C. B. Willson (Toronto) 15-4, 15-3.

R. Phelan (Toronto) defeated W. O. Williams (Ottawa) 15-5, 15-4.

C. Hawken (Ottawa) defeated I. MacLachlin (Kingston) 18-14, 15-8.

J. B. Smith (Toronto), defeated Col. C. R. Grant (Kingston) 16-9, 7-15, 15-4.

THREE LEADERS

(Continued from Page 1)

aides, Makaroff said before boarding the plane.

While pursuit of their leader to seaboard proceeded, Doukhobors of Saskatchewan today gathered in annual convention at Blaine Lake, 35 miles northeast of Prince Albert. Police reinforcements grouped on the sidelines to watch proceedings

MONTREAL, Feb. 2 (C.P.).—On his way to Halifax, whence he will be deported to Russia, Peter Veregin, Jr., leader of Canada's Doukhobor sect, passed through Montreal to-day by train.

Veregin has been jailed at Prince Albert since May last year on a perjury conviction. He appeared broken by the months of jail he has endured.

Guarded as he was by officers who tried to block reporters from seeing him, newspapermen overcame the difficulty.

No questions in English would be answered by him. The guards at his side prevented this, as they hustled him along in the Windsor station, doubling across railway tracks and through rains in an effort to shake off the reporters.

One of those following him knew some Russian, however, and it was through the use of this that Veregin gave vent to his feelings.

"Do you want to go to Russia?" the reporter called.

"Hell, no." The Doukhobor shouted in his own language.

Veregin is under sentence of death there, according to his own testimony, when he was being tried for perjury.

Exchange Rates

Exchange rates at noon to-day were:

Pound sterling in Montreal 4.61.

U.S. dollar in Montreal 1.18⅛.

Pound sterling in New York 3.39⅛.

Canadian dollar in New York 84⅜.

FOREIGN EXCHANGE.

NEW YORK, Feb. 2.—(A.P.) — Prime Commercial Paper 1¼ per cent.; foreign exchange irregular, demand rates: Great Britain 3.39¼; France 3.90 5-16; Italy 5.10½; Germany 23.77½; Canada 84.00.

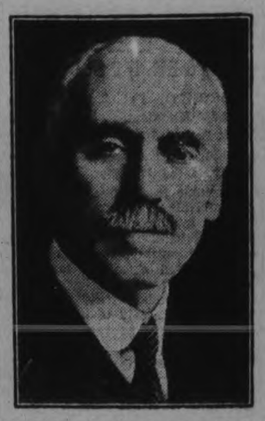

HON. N. W. ROWELL, K.C., LL.D.

MR. W. G. WATSON

Hon. N. W. Rowell, President, in his address at the fifty-first annual meeting of the Toronto General Trusts, stated his feeling that the sheer pressure of world events must compel statesmen to reach agreements that will alleviate the present situation. The League of Nations was the one thing worth-while saved from the wreckage of the War and should be strengthened, he declared. Russia was absorbed in her national problems and desired peace and an opportunity to trade with other nations. He thought the present attitude of the United States hopeful. Mr. W. G. Watson, General Manager, reported a satisfactory year. Total assets of the Corporation now stand at $224,047,000.

Market Closing On All Exchanges

WALL STREET.

NEW YORK, Feb. 2 (C.P.).—Selling again dried up in the stock market on a resumption of the decline in the late trading to-day. Morning losses of fractions to two points were extended in some issues. Shares off about 2 included Case, Dupont, Lambert, United Aircraft, Santa Fe and Eastman Kodak. Losses of a point or two occurred in New York Central, Westinghouse, Union Pacific, Consolidated Gas, Sears Roebuck, Chrysler and Western Union. American Telephone broke par for a loss of 2 points, but recovered partially. Homestake was up more than 5 points. Sales approximated 1,200,000 shares.

TORONTO EXCHANGE

TORONTO, Feb. 2.—(CP)—Selling was in evidence in the Toronto stock market today and the price level was carried down a little while the trading range broadened out. With the New York market sluggish most of the day the interlisted shares were under restraint.

British American oil absorbed considerable selling at 7½. Imperial weakened a fraction and Pete at 10½ was off 3-8 to 10½.

Among the interlisted shares recessions were the order. Nickel Ford, C.P.R. and Brazilian weakened 1-8 each and Smelters lost ½ to 58. In the utilities Montreal Power recovered a little of yesterday's loss and Bell Telephone lost a fraction to 88½.

In the heavy industries the trends were downward, small losses cropping up in National Steel Car, Steel of Canada, Dominion Bridge and English Electric "B", Page Hersey dropped 3 points.

STANDARD EXCHANGE

TORONTO, Feb. 2 (C.P.)—Noranda stepped into the race to-day and out-distanced the big gold shares in the run for higher levels. All the gold leaders touched new highs to-day, being wafted up, partly the increasing premium on U.S. funds in which the companies are paid for their production, and partly by the heavy buying into the companies by New York investors. Noranda, with its heavy gold output along with copper is now sharing in the popularity of the group.

Lake Shore closed around $38, up 75. Dome sold about $17, Hollinger $7.50; McIntyre around $25.50; Teck around $4.38, and Wright Hargreaves close to $4.70. Noranda advanced to 23.75.

Buying was heavier in Nickel this afternoon and the quotation was up a few cents at the close. Eldorado weakened to $1.42.

WINNIPEG GRAIN

WINNIPEG, Feb. 2 (C.P.)—Influenced by a fair export business worked overnight, together with strength in overseas markets, local wheat prices registered fractional gains in the early trading to-day. Pit trade at the start was quite active, but turned draggy toward the end of the initial half hour with traders generally awaiting new developments.

Quotations at mid-session were ¼ to ⅜ higher. May was quoted at 47; July at 47⅞, and October at 48⅝.

Buying against export sales again accounted for most of the support, while offerings were credited to Chicago houses who were selling Winnipeg futures against purchases in the southern market.

Early reports indicated export sales overnight approximated 500,000 bushels.

Liverpool wheat scored gains due to the easier Canadian exchange rate. Together with less pressure from Australia to sell, and quotations near the close were ¼d to ⅝d higher. Buenos Aires wheat at noon was ⅝c to ⅞c higher.

Argentine wheat shipments for the week are stimated at 3,750,000 bushels, or slightly more than was shipped last week. Clearances from Black Sea ports for the past week totalled only 72,000 bushels, all of which was of Russian origin.

MONTREAL NOTABLES WED.

MONTREAL, Feb. 2 (C.P.).—The marriage of Shiela Mathewson, daughter of Mr. and Mrs. Hugh Mathewson of Montreal, to Captain Sir John Child, Bart., A.D.C. to the Governor-General, was to take place to-day at St. George's Church at four o'clock.

ASSETS INCREASED.

STOCKHOLM, Sweden.—It was stated to-day that assets of the bankrupt Kreuger and Toll Company increased during the last three months of 1932 from $915,477 to $1,-259,821.

IN JURY'S HANDS

LONDON, Ont.—The jury hearing the suit of Francis X. Bushman, ex-movie star, for $10,000 against A. E. Hamilton of Windsor, retired early this afternoon.

BANKER PASSES.

LONDON, Ont., Feb. 2 (C.P.).—John Pringle, formerly manager of the main branch of the Bank of Toronto here, and one of London's leading financiers, died to-day. He was born near Galt 72 years ago.

HOME AND SCHOOL ASSOCIATION NEWS

Prince of Wales

The annual meeting of the Prince of Wales Home and School Association was held in the Kindergarten room on Tuesday evening with a large attendance. The president, Mrs. G. A. Spicer occupied the chair and the meeting opened by repeating the Lord's prayer in unison. The roll call of members showed that the banner was won by Miss Coulter's room.

A splendid program was then given consisting of a vocal solo by Bobby Kay. Reading by Isabell Young; vocal solo, Mrs. N. Todd; vocal duet, Wilma and Wanda Lockie; violin solo, Steve Csumrik.

Very gratifying annual reports were submitted by the secretary, Mrs. W. R. Parnell, the treasurer, Mrs. H. Hughes. The convenor of relief, Miss E. Huffman, the social convenor, Mrs. T. Elliott, the program convenor, Mrs. N. Todd. The report of the Home and School Council was given by Mrs. Kirkwood and the local council of women by Mrs. Jack. The reports were accepted and adopted on motion of Mrs. Davis and Mrs. Lockie. Mrs. Spicer before vacating the chair thanked the teachers of the school and the members for their splendid co-operation, saying she would never have been able to carry on the work during her two years as president if she had not been so well supported. Again expressing her appreciation she asked their continued assistance on behalf of the new president who should be elected.

Mr. E. Frost took the chair for the election of officers: Hon. president, Mrs. G. S. Mattice; president, Mrs. N. Todd; first vice president, Mrs. G. A. Spicer; second vice president, Mrs. R. Dale; secretary, Mrs. W. R. Parnell; treasurer, Mrs. H. Hughes; social convenors, Mrs. A. Mason, Mrs. F. Elliot; program convenor, Mrs. Stan Kernegan; relief convenors, Miss E. Huffman, Mrs. E. Glover; League of Nations Secretary, Miss Richardson; Home and School Council Rep's., Mrs. Jackson Mrs. Pearson; local council of women rep's. Mrs. Jack, Mrs. Lockie; telephone committee, Mrs. G. Davis, Mrs. Kay.

The meeting closed with the National Anthem with Nora Hughes acting as accompanist after which a social hour was enjoyed with dainty refreshments being served by the social committee with Mrs. Pearson and Mrs. Elliot in charge.

GOOD SPY APPLES Peck 25c

F and G MARKETS

Hamburg STEAK Fresh Ground as ordered 4 lbs. 25c

FRESH FISH

Fresh or Smoked Fillet, lb. - - 15c
Cohoe Salmon (Deep Red), lb. - 25c
Silver Bright Salmon (Red), lb. - 18c
Halibut Steak, sliced to order, lb. 25c

Beef Pot Roast EXTRA FINE QUALITY TENDER BEEF Lb. 8c

MACHINE SLICED BACON 2 lbs. 25c

LIFEBUOY 3 Bars 23c

Fresh Pork Liver, lb. 7c

Seedless Raisins 2 lbs. 25c

APRICOTS FANCY EVAPORATED lb. 19c

Cooking Figs 3 lbs. 25c

MINCEMEAT EXTRA GOOD 2 lbs. 25c

DOUGHNUT SPECIAL For Friday and Saturday—Home-made Doughnuts. Very fine quality. 2 doz. 25c

Queen City FLOUR For Bread or Pastry 98-lb. Bag 1.69

Choice Blade Oven Roast Beef, lb. - - 11c

Eggs, fresh Firsts, doz. - - - 18c

Tenderloin, lb. - - 25c
Spare ribs, 4 lbs. - -25c
Pork Butt Roast, lb. - 10c
Picnic Hams, lb. - - 8c
Veal Fillet Shouder, lb. - - 14c

New Carrots, 2 bunch. 19c
New Beets, bunch - - 10c
New Cabbage, lb. - - 10c
Crisp Celery - - - 10c
Cauliflower - - - 25c
Spinach - - 2 lbs. 25c

GOLDEN FINGERS A DELICIOUS CHRISTIE BISCUIT, LB. 20c

Our Delivery System is at your service FREE
Why not Phone Your Order.

Reported Alive

Unconfirmed reports from London state that Bert Hinkler (ABOVE), missing British flier, has been found alive in the Alps. The report resulted in the cancellation of a memorial service honoring the famous flier.

Technocracy Will Be Luncheon Talk

"Technocracy" is the intriguing subject to be expounded by Frank Kunst of the Canadian General Electric Company as guest speaker at the Kiwanis luncheon at Empress Hotel to-morrow noon.

In appealing for a good attendance of members during the present month, the editor of the Kiwanis bulletin lists the following Kiwanians as hundred per centers for the past month: Messrs. Boyle, Craig, Cranford, Cook, Gates, Huffman, Johnston, Lillico, Mitchell, McCannan, McKone, McNabb, McKee, Piper, McCreery, Nelson, Pettit, H. R. Scott, Sharpe, Taylor and Turner.

CLASSIFIED ADS are as useful as the day is long.

JACKSON TRIAL IS SET DOWN FOR NEXT WEEK

(Continued from Page 1)

plaintiffs; T. Clive Thompson for defendants.

3—Ivan T. Lillico, carrying on business under the firm name Lillico Motor Sales vs. F. B. Hutchinson and Eva Mabel Hutchinson. Gordon and Elliott for plaintiff; J. A. O'Brien for defendants.

4—The Dick and Carew Lumber Company Limited vs. Harry L. Jopling. J. F. Strickland, K.C., for plaintiff company; Gordon and Elliott for defendants.

5—George A. Bigelow vs. Edna Bigelow. R. R. Hall, K.C., for plaintiff; Gordon and Elliott for defendant.

6—Stanley C. Warne vs. Equitable Credit Limited. Gordon and Elliott for plaintiff; Hall, Hall, and Stevenson for defendant company.

NEGRO TRAVELS FROM KENTUCKY

(Continued from Page 1)

and talk things over like with him. Yas, suh, Ise stayin' for the trial."

Yesterday Barnes stopped off in Toronto in order to see the Public Trustee, who has taken charge of Lee's estate until it is settled, at Osgoode Hall. He asked to see the Public Trustee, and was told to wait a moment in the hall, he said. "I waited half a day, but no one never did come back, so I left there."

Grasshoppers a'Hoppin'

He said he would have come to Peterborough sooner, but he wanted to get in his crops. "Yes, suh, I just done finished gettin' in my crops. It's lovely weather down there; the grasshoppers are hoppin' all around."

He was wearing a fur cap. "Yas, suh. I made it myself from gray squirrels and moleskin. I have enough skins to make a vest, too, but Ise nevah just got around to it. I put underwear on for the fust time when I come up here."

"They tells me you hangs peoples up here," he commented. "Us nevah does that officially in Kentucky. They just puts 'em in jail for ten, twenty, thirty years, and the jails are just a-brimmin' full.

Kentucky Shootings

"Yes, suh, us had had shootin's down there too. Not so long ago a fellow shot the sheriff. He got twenty year. I nevah did think they oughta put dat fella in jail. That sheriff come to search his house and he nevah had no search warrant. They stahts to argument. The fella goes back in his house and comes out toutin 'a shot gun. The sheriff shot once and then the fella shoots. That sheriff nevah did say anything more. He was plump full of lead."

Lawyers in Peterborough are not going to get any business from Barnes in the matter of fixing up Lee's estate. "Naw, suh," he explained. "There's a lawyer not twenty miles from my home that is a proper lawyer. Money nevah does cause him no excitement."

Besides the 100 acres in Dummer Township, which Lee had purchased in order to start a fruit farm and poultry raising, Lee left property in Texas, which was sold to him as possible oil well fields; the car, which brought the partners, Lee and Jackson, into this district; a whole outfit of barber supplies, and little else.

"But Ise hopeful that somethin' can be realized out of it all," said Barnes.

Bank Clearings

(For week ending February 2.)

Peterborough	$451,994
Hamilton	$3,475,081
Toronto	$83,061,451
Brantford	$590,354
Ottawa	$3,656,955
London	$1,934,091
Windsor	$1,225,117
Fort William	$610,388
Kitchener	$728,348
Kingston	$419,231
Sarnia	$360,696
Halifax	$1,684,840
Montreal	$78,684,840
St. John, N.B.	$1,231,995

ORION THE HUNTER

This Resplendent Constellation Like Silver Lamps In a Distant Shrine—The Stars Are Sparkling Bright.

By H. W. L. MAHOOD

FROM LAST WEEK: Draw good sized circle. Then another circle, quarter-inch outside other circle. At top write "Northern Horizon." Bottom write "Southern Horizon." At left "Eastern Horizon." At right "Western Horizon." Draw line from north to south. This is the meridian. Now a segment of circle from east to west. Finally an inch above east draw segment of circle to cut first circle about an inch below and proceed to west. The first circle you drew is the Celestial Equator. The second is the apparent path of the sun. This drawing will help to locate the various Winter Constellations. If any one has difficulty come and see me at 601 Water street between 6.30 and 8 o'clock.

ORION THE HUNTER.

Orion is situated in the most brilliant realm of the sky. This constellation is full of interest and beauty. Fortunate is the person susceptible to the wonders and the inherent glories of the lesser things in our earth-world. On these winter nights Orion is to be seen high up in south-southeast. Three stars like jewels in a man's belt locate for you the constellation. The three stars lie close to the Celestial Equator. Early in the evening these three stars are in a horizontal position. As the night grows apace they assume an upright position. This is because the hunter bends over to deliver a blow on the head of Taurus the Bull. The constellation of Taurus is situated just a little to the north and west of Orion. The night movement of the constellations is from the east to the west and northward. The Bull therefore seems to be backing away from the club in the hand of the hunter. To find the two constellations of Orion and Taurus the Bull, and watch the movement of the Bull backing away, and of Orion the Hunter bending and delivering the blow, will, if you have any knowledge-sensitiveness within, grip you tight with wonder. Thousands of years have passed since Job graced the world with his life. In his ninth chapter and ninth verse, he wrote, "God, which maketh Acturus, Orion, the Pleiades, and the chambers of the south, doeth great things past finding out." Again in the 38th chapter and 31st verse he sings as he gazes at this company of brilliant stars. His was a tried and lonely life. Dark would have been his nights and days without the companionship of the stars. The stars brought him where the Almighty could be found. Job was not alone of the Biblical writers and singers to find his way paved with stars to the very throne of God. Amos in his 5th chapter and 8th verse called to his people and sang, "Seek Him that maketh the seven stars and Orion, and turneth the shadow of death into the morning."

Homer adorned his immortal lines with the glory of Orion and the Pleiades. Hesiod in verse grew reverent as he wove the seven stars of Orion into both verse and prose. Then on a later day Virgil was moved to sing of the constellation that had moved great souls of other days.

Manilius, another writer of the long ago centuries, wrote in lines that keep singing still:

"Near the Twins behold Orion rise,
His arms extended measure half the skies;
His stride no less. Onward with steady pace,
He treads the boundless realms of starry space;
On each broad shoulder a bright gem displayed,
While three obliquely grace his mighty blade.

COUGHS
Apply over throat and chest
—swallow small pieces of—
VICKS VAPORUB
Over 21 Million Jars Used Yearly

FAMED ACTRESSES DETEST SHOPPING

Leave Off Buying the Much Needed or Frock Until Last Minute

HOLLYWOOD, Calif., Feb. 2. —(C.P.)—Most movie stars detest shopping, even as you and I. They put off buying that much-needed hat or frock until the last moment and then rush about in hurried haste.

Claudette Colbert is one who never goes shopping unless there is an occasion looming that demands such a tour. However, Claudette is a very systematic shopper. She has two pet, exclusive shops and two big department stores, and if she cannot discover the required garment in her four choices, she gives up her search or changes her mind. She never is tempted by fussy frocks and the saleswomen, knowing her taste, bring out the most simple but darlingly chic of their wares.

At the moment Miss Colbert has a decided leaning toward grey. For evening she prefers white or black, with a red frock now and then to relieve the monotone.

When a street costume is selected, the winsome Claudette always requests a sample of the material and, fortified with this wisp of yardage she goes searching for hat, shoes, gloves and handbag to make up a symphony of tone.

Sylvia Sydney shops in huge lumps. She will wait until new outfits are a dire necessity and then leap in with both feet. Before reaching the first shop Sylvia has made a concise list of the needed clothes, such as: "tailored suit, hat, shoes and blouse to match, velvet afternoon frock, black preferably; black crepe dinner gown, coat to match; green sports suit, angora if possible." One star with an especial passion for shopping is Carole Lombard. She never buys more than one outfit at a time, believing each ensemble requires undivided attention for complete chic.

BAND CONCERTS TO HELP RELIEF FUND

Campbellford Band Will Stage Series of Sunday Evening Events.

(By Examiner Staff Correspondent)

CAMPBELLFORD, Feb. 2.— The band of the Northumberland Regiment under the baton of Bandmaster W. Pearson has decided to hold a series of Sunday evening concerts in Campbellford which will commence as soon as suitable arrangements can be made. These functions are being staged to raise money to be given to the town relief fund and commend the patronage of the citizens of both town and township. Arrangements as to where the concerts will be held are as yet uncertain but efforts are being made to secure the Regent Theatre. It is expected that the band selections, which have been greatly added to during the past few months, will be augmented with vocal numbers by local artists.

A new safety fuel for automobiles and airplanes has been developed by means of a new process of hydrogenation. Its flash point is so low that a lighted match can be tossed into it without starting a fire.

UNITED KINGDOM FACES YEAR WITH REASONABLE CONFIDENCE

Sir William Clark, British High Commissioner, Speaks at London.

TO EMPIRE CLUB.

TORONTO, Feb. 2 (C.P.)—The United Kingdom, Sir William Clark, British High Commissioner in Canada, told the Empire Club here to-day, faces the New Year with "reasonable confidence."

Sir William, recently returned from a four months' vacation in England, sketched some of the economic and psychological changes he had observed since his last trip home in 1930.

"The financial crisis," he said, "can safely be said to have passed. Cheap money has returned ready for our industries to draw upon when the moment for expansion comes. . . . The natural self-reliance of the British character is beginning to assert itself."

The historian, looking back over the ten years between the boom of 1920 and the onset of the "great slump," would be intrigued, said Sir William, by the phenomenon, unparalled in the past, "that while other countries, including the defeated Germany, enjoyed varying measures of prosperity, Great Britain alone, one of the principal victors, was plunged in a continuous depression whose intensity varied only in degree from time to time."

The explanation, he continued, was this: "The industries which suffered the greatest derangement as the result of the war, not only in Britain but in all the major industrial countries, were iron and steel, shipping and shipbuilding, textiles and coal." The industries in question played an exceptionally predominant part in her economic system and especially in her export trade.

Necessary Adjustments

During the ten years of depression, some at least of the necessary adjustments had been made in Great Britain, he said, and thus the shock of the recent slump had fallen with a less severe impact than some of her industrial rivals." There had been a considerable shifting of labor into the newer expanding industries, "and it is noticeable as a result of this the intensification of the slump has not swollen the numbers of unemployed as seriously as in other countries."

Sir William noted improvement in exportation of cotton, yarn, piece goods, coal, motor cars, while the steel industry would revive when shipbuilding started up again. In reference to coal, he acknowledged "gratefully" the part Canada played in boosting British exports 15 per cent in the last year.

Of the Ottawa Economic Conference agreements he said: "In conference at Ottawa with other governments of the Empire we have taken our part in establishing a yet more fruitful economic relationship between the Mother Country and the Dominions, India and the Colonies, and we shall hope for even better results next year.

NAZI CONFIDENT OF ELECTION WIN

Whole of Germany Astir With Political Animosity—Demonstrations Banned.

VOTING SET MARCH 5.

(By W. E. Brockman)

BERLIN, Feb. 2 (A.P.)—Chancellor Hitler's first appeal for a Parliamentary majority in elections set for March 5 found Germany astir to-day with political animosity. All outdoor Communists demonstrations were reported banned in the greater part of Germany.

The situation reached a climax with Hitler's announcement of two four-year plans of national regeneration—for the "salvation" of the farmer and the worker.

The Telegraphen-Union Press Association heard that orders issued to Prussian police to prevent Communist demonstrations during the election campaign.

The National Communist newspaper Rote Fahne said the ban was invoked to curb election campaigning. The Communists held one-sixth of the seats in the Reichstag, which was dissolved yesterday.

The stocky little Nazi leader was supremely confident of victory after his Cabinet, in which Nationalists far outnumber his party colleagues, persuaded President Von Hindenburg to permit the new elections.

Trolley Kills Woman Injures Aged Brother

TORONTO, Feb. 2 (C.P.).—Investigation to-day opened into the death of Miss Margaret McAdams, 73, and the serious injury of her brother, John, 70, as the result of being struck by a street car last night. The two, both old age pensioners, were unidentified for many hours after the accident.

The two were crossing Sherbourne Street here when a one-man car driven by Gordon L. Spicer struck them and hurled them toward the curb. The woman was killed instantly, while the man was terribly injured.

A blanket search of the vicinity by the police led to the eventual identification of the couple.

You will find many things in the Classified Ads. of The Examiner.

THE RED & WHITE STORES

Here's a Real Bargain
'Gold Medal'
PEANUT BUTTER
10¢
Sealed Can
Net weight 3/4 lb.

This is fresh Peanut Butter, made from fresh roasted peanuts . . . . a delightful flavour and a healthful food . . . . fine for sandwiches and, of course, the "children just love it"—an economical food and a real bargain at this special price.

EXTRA SPECIAL—STANDARD BRANDS
Corn, Peas, Tomatoes - 3 tall tins 25c
NATIONAL BRAND
Soup, Pea or Vegetable - 28-oz. tin 10c
SLICED SINGAPORE
Pineapple - - 2 No. 2 squat tins 23c
Pancake Flour, Aunt Jemima - pkg. 19c
Shortening, Jewel - 2 1-lb. cartons 21c
Tea Biscuit Flour RED & WHITE pkg. 29c
CHOCOLATE
Marshmallow Cakes - - 2 lbs. 25c
Sardines, Brunswick Brand - 4 tins 19c
Figs, Cooking, Smyrna - - 2 lbs. 17c
Raisins, Seedless, Australian - 2 lbs. 25c
Rolled Oats, Bulk - - - 7 lbs. 25c
EXTRA SPECIAL
Cheese, Golden Spray, 1/2-lb. pkg., and 1 pkg. Red & White Sodas with 1 Candy Sucker - - - - - - both for 23c
LARGE PKG. WITH CHINA
Rolled Oats, Quaker - - - - - 29c
Lemons, large size - - - doz. 20c
Head Lettuce - - - - - head 10c
Turnips - - - - - - - 3 for 10c
Onions, No. 1 quality SPANISH 4 lbs. 23c
Onions, No. 1 quality COOKING peck 25c
Oranges, Sunkist Navels - doz. 29c
Grapefruit - - - - - - 4 for 23c
Flour, Red & White - 24-lb. bag 49c
Flour, Five Roses - 98-lb. bag $2.60
Flour, Five Roses - - -24-lb. bag 74c
TIGER BRAND — Tall Tin — 1/2-Lb. Tins
Salmon - - - 23c — 2 tins 25c

P & G THE WHITE NAPTHA SOAP 3 bars 10c
Crosse & Blackwell's Extra Special
40 Oz. Orange Marmalade each 29c
Save the Silver Tokens
HANDY AMMONIA pkg. 5c
Five Roses Breakfast CEREAL 2-lb. pkg. 15c
Maple Syrup Pure—16-Oz. Bottle 25c
PRUNES 3 lbs. 25c
Extra Special GRANULATED SUGAR 10 lbs. 47c
HONEY AMBER—No. 10 Pail 57c
KIPPERED SNACKS tin 5c
Mushrooms Creamed tin 25c
BREAKFAST BACON Sliced lb. 15c

EXTRA SPECIAL—1 large pk. Chipso and 1 cake Kirk's Hardwater Castile Soap—Both for - - - - 21c

Always FRESH at Loblaw's

On Special Sale - -
LOBLAW'S Fresh
Madeira Sponge
CAKE...

Electrically Baked Every Day—Delivered Oven-fresh to Our Groceterias. An Opportunity for a Good Saving— lb. 16c

SPECIALS ON SALE WEEK of FEB. 2nd to 8th

Free Delivery On all orders of $2.00 and over.

Featuring This Week at a Special Price!
SUNLIGHT Soap 4 Bars 19c

EXTRA SPECIAL
NAVEL ORANGES doz. 23c Medium Size
Lemons doz. 19c

SPECIAL—Packed in Season— BRIGGER'S
Strawberry JAM 40-oz. Jar 27c

SPECIAL—CLARK'S
PORK & BEANS No.-1½ Size Tin 5c

You'll enjoy KRAFT CUP CHEESE
PIMENTO Cream Spread, Pineapple Cream Spread or CREAM Cheese RELISH——4-oz. cup 14c
PHILADELPHIA Cream——3-oz. cup 10c
ROQUEFORT Cream Spread——4-oz. cup 19c

SPECIAL—"The Home Food Drink"
Toddy ½-lb. Tin 26c 1-lb. Tin 43c

SPECIAL—The IRRADIATED Cereal
MUFFETS 2 Pkgs. 17c

SPECIAL—"No Dust; No Rust"
Nonsuch Liquid Stove Polish Bottle 16c

CANDY SPECIAL!
MILK CHOCOLATE PEANUT FLUFFS
Very delightful and tantalizing confection — the centres contain a crisp, crunchy and fluffy peanut butter filling which is enrobed with rich milk chocolate
Only While They Last
Usual 30c Value On Special This Week..... 16c lb.

"Pan-Dried" ROBIN HOOD OATS Large Pkg. 21c

LIBBY'S Sauer Kraut 2 2½ Tins 19c

CROSSED FISH Sardines 2 Tins 29c

For All Fine Laundering LUX 2 Pkgs. 17c

LOBLAW GROCETERIAS CO., Limited

New Books at the Public Library

Farewell, Miss Julia Logan, J. M. Barrie; Colonial Self-Government, Andrews; Preliminaries of the Revolution, Howard; Anxious Days, Gibbs; Younger Sister, Norris; Anne Boleyn, Barrington; Lost Generation, Holland; Valiant Dust, Wren; Sheltered Life, Glasgow; Family Circle, Maurois; Many Moods, Pratt; Blue Days at Sea, Morton; Our Native Trees, Keeler; American Tragedy, Dreiser; Shaganappi, Johnson; Omar Khayyam, Fitzgerald (tr.); Pilgrim Artist in Palestine, Anon.; Canadian Almanac, 1933; Agricultural Russia and the Wheat Problem, Timoshenko; Wanton Mally, Tarkington; Shadow Man, Goodwin; Young Vanish, Everton; Tarzan Triumphant, Burroughs; Poems, Colum; The Way to Happiness, Greig; Woman of Shea, Byrne; Young Mrs. Meigs, Corbett; Bluffer's Luck, Tuttle; After Five O'clock, Corbett; Gracious Lady, Roche; Hosiery Manufacture, Davis; It Really Happened, Radziwill. Tiger Man, Duguid; Murder at the Vicarage, Christie; Stencil-craft, Cadness; Scrimshaw Millions, Thayer; Jungle Girl, Burroughs; Trunk Call Mystery, Farjeon; Picture Book of Animals, Lord; For Sinners Only, Russell; Steward, Wallace; Magnificat, Bazin; Middle Generation, Beresford. Forlorn Years, Morrison; High Stakes, Horler; Man in the Fur Coat, Fletcher; Mystery in Kensington Gore, Porlock; Malachite Jar, Fletcher; Just So Stories, Kipling; Charming Sally, Lovelace; Beneath the Passion Flower, Preedy; Memoirs, Terry; For Ever England, Seely; Memoirs, Joffre (2 vols.); Geography, Van Loon; Young Revolutionist, Buck; Tale of Troy, Masefield; Gentleman in the Parlour, Maugham; Are We Sane About Protection? Drury; Friday's Moon, Willoughby; Bachelor's Bounty, Richmond; Greenbanks, Whipple; Josephus, Feuchtwanger; Argentine Tango, Guedalla; Lord Thomson of Cardington, Princess Bibesco; Human, Morley. Quiet Place, Payne; Money Musk, Williams; Public Faces, Nicolson; Burning Bush, Undset; Gold Comfit Box, Williams; Youth Must Laugh, Irwin; Pool and Rapid, Haig-Brown; Mutiny on the Bounty, Nordholl and Hall; Mask of Fu Manchu, Rohmer; Interpretations 1931-1932, Lippman; At Home Among the Atoms, Kendall; Growth of Living Things, Cheesman. No Poems, Benchley; Inspector Higgins Hurries, Gregg.

Juvenile Books.

Words to the Wise, Sewell; Country Days, Dearborn; Child's Garden of Verses, Stevenson; Poems for Childhood, DelaMare; Wonder Book of Electricity, Golding; What Whiskers Did, Carroll; Story of Roland, Baldwin; Siegfried, Hurf; Se Stories of To-day, Hall. Three Girls and a Car, Middleton; Nesta's New School, Brazil; All Hands to the Boats, Westerman; Thro' the Air and the Jungle, Gorman; Ragged Staff, Edmonston and Hyde; Camp Ken-Jockety, Bennett; Pinch's Fortune, DelaRoche; Judy's Prefect Year, Bennett; Living Forest, Heming; Story of Money, Carter; Elementary Water Colour Painting, Brown; Grit-a-Penty, Wallace; Rebecca of Sunnybrook Farm, Wiggin; Stamps of Many Lands, Rothschild; Wild Animals at Home, Seton; Swallows and Amazons, Ransome; Wild Animals I Have Known, Seton; Swallowdale, Ransome; Boys' Lindbergy, Beamish; Buddies of the Sea, Wallace; Flight of the Heron, Broster; Gleam in the North, Broster; Trilby, Du Maurier; Canada, Empire of the North, Laut; Dark Mile, Broster; John and Mary and Tommy, Brown; Bird Began to Sing, Field.

Over eight million tomatoes from the Bahama Islands entered Canada through the port of Halifax between the close of navigation on the St. Lawrence and January 18 this year.

Their MEDICINE CHEST For 20 Years!

MORE than a million people will take an NR Tablet tonight and be healthier, happier, tomorrow because of it. Many of them are men and women past three score and ten, who have made NR their medicine chest for 20 years or more. NR has been as dependable as their family doctor during those trying years when age threatens to slow up vital organs. This mild, all-vegetable laxative and corrective has kept them regular—still keeps them well, vigorous and eager for more happy days to come. That's because NR safely trains sluggish bowels to regularity—tones the liver and clears the intestinal tract of poisons that cause headaches, colds, biliousness, etc. Non-habit-forming. Get a 25c box at your druggist's.

NR TO-NIGHT TOMORROW ALRIGHT
Made in Canada

End Eczema Once and for All

Don't give up or become discouraged—others may fail — but when skin is fiery and itchy and eczema tortures your body, Peterson's Ointment is sure to give instant relief and quickly heal.

There's something in it that no other ointment has—something that causes rashes, pimples, and skin blemishes to go almost magically.

So why should any person suffer the tortures of eczema when a box of this wonderful ointment is sold for only 50 cents in every drug store. Just ask for Peterson's Ointment.

Relief Accounts For Month Of January As Passed By Central Charity Board

The following are the accounts for January as passed by the Central Charity Board.

Doctors' Orders Issued

	Revised Account.	To be Paid 50%
Dr. W. A. Baker (2)	6.50	3.25
Dr. C. C. Cragg (1)	3.50	1.75
Dr. D. W. Clark (4)	11.50	5.75
Dr. G. S. Cameron (1)	2.00	1.00
Dr. H. V. Dobson (3)	18.00	9.00
Dr. J. H. Eastwood, 2	6.00	3.00
Dr. Murray Fraser, 1	2.00	1.00
Dr. Fitzpatrick, 11...	43.50	21.75
Dr. E. A. Hammond, 3	10.00	5.00
Dr. A. G. Howson, 4	19.00	9.50
Dr. D. C. King, 1...	20.00	10.00
Dr. T. G. Louden, 6	51.00	25.50
Dr. J. A. Morgan, 2	5.00	2.50
Dr. A. Moir, 1......	2.00	1.00
Dr McPherson, 3...	9.00	4.50
Dr. T. P. McCullough, 1	2.00	1.00
Dr. McNulty, 5......	22.50	11.25
Dr. F. Neil, 1......	1.50	.75
Dr. O'Reilly, 7.....	23.00	11.50
Dr. W. D. Scott, 13.	75.00	37.50
Dr. C. M. Scott, 3.	18.50	19.25
Dr. G. R. Scott, 3..	15.00	7.50
Dr. S. Y. Walsh, 5..	35.50	17.75
Dr. H. M. Yelland, 2	6.00	3.00
Dr. H. N. Young, 37.	205.00	100.00
	$613.00	$304.00

Rent Orders

Bert Allen, $32.54; Mrs. A. M. Abbott, $14.00; F. Adams, $11.79; Margaret Armstrong, $11.41; Bradburns Ltd., $39.63; H. J. Boyle, $5.04; Geo. Benton, $19.26; A. Bishop, $4.20; W. J. Byers, $4.84; C. Brisbois, $14.00; Mrs. C. Brisbois, $9.94; L. A. Bookout, $4.17; Thomas Blodgett, $10.06; Mary L. Budd, $2.47; Mrs. Sarah Bedore, $3.75; Joseph Bell, $8.62; J. S. Bell, $8.30; Thomas Brown, $14.00; W. H. Bradburn, $4.70; H. V. Bell, $3.82; Laura Beatty, $5.06; R. C. Braund, $146.03; Mrs. Matilda Cookson, $4.54; John Carroll, $4.17; Mrs. John Corkery, $3.22; Mrs. W. J. Collins, $19.06; Mrs. Ada Craig, $7.00; E. G. Clarke, $6.98; S. Cottingham, $18.10; A. B. Cunningham, $14.00; B. Chesler, $21.40; W. Chrow, $7.16; J. H. Cameron, $12.15; W. J. Clancy, $17.85; Mrs. R. Crowe, $5.81; Mrs. Elizabeth Crowley, $7.70; James Clancy, $10.58; W. Collins, $2.32; G. D. Carlisle, $42.22; F. K. Dixon, $2.39; Mrs. R. W. Drury, $2.34; S. and E. Deyell, $4.96; James Davis, $2.42; J. Doris, $5.88; F. Doughty, $3.37; John J. Devlin, $8.54; Mrs. Julia A. Dwyer, $5.34; F. Dunbar, $8.16; C. A. J. Duranceau, $53.35;

Mrs. E. Dillon, $9.20; Ozias de Leplante, $12.32; Estate of N. T. de Laplante, $10.14; Percy Doughty, $9.76; James Deline, $5.65; P. H. Dunford, $4.77; Mrs. H. Dunford, $4.13; C. Eaton, $11.35; H. Florence, $2.78; Miss H. A. Ferguson, $12.90; C. L. Fowler, $4.90; W. C. Forde, $2.70; J. Fredenburg, $3.86; J. O. Fife, agent for W. W. Yales, $17.50; Mauro Girardino, $12.16; G. A. Goheen, $1.14; W. J. Green, 4.40; Grafton and Co., Limited, $1.65; J. Gemmell, $14.00.

Mrs. Katherine Grady, $5.48; Mrs. Therese Girard, $34.04; F. A. Gray, $9.00; John Gibbs, $4.59; M. and B. Griffith, $3.58; Mrs. Isabella Green, $22.21; H. Gordon, $4.13; W. Harper, $9.30; C. A. Hurley, $1.67; Charles Healey, $6.70; Fred Holmes, $13.37; M. Hickey, $2.06; T. H. Hooper, $7.50; Philip Heffernan, $1.76; B. Halpin, $12.79; W. J. Hancock, $10.19; G. Hillier, $11.64; Adam Hall Estate, $4.65; B. Heard, $12.83; M. H. Halpin, $2.87; P. Hansman, $2.35; J. Warren Hall, $50.35; E. J. Hotston, $4.02; W. A. Hunt, $2.69; M. J. Hallihan, $3.82; E. G. Hiland, $18.25; J. Heffernan, $8.34; Estate of G. W. Hatton, $5.91; John E. Hayes, $12.66; B. D. Hall, $7.22; Charles W. Holland, $7.00; Miss E. Isbister, $12.57; H. L. Jopling, $8.12; Ben Johnson, $7.47; Philip Johnson, $10.23; Mrs. Eliza Kennedy, $4.92; P. C. Kidd, $19.00; Mrs. A. Kirkcaldy, $9.64; J. Killingbeck, $7.62; Frederick Lodge, $10.08; T. J. Lynch, agent for Henry Bros., $9.79; A. Lavasseur, $7.28; Wm. Langford, $3.49; Mrs. M. Leahy, $7.23; Wm. Laidley, $8.24; James Long, $8.35; Mrs. Olive Larmer, $4.38; Ralph Lucano, $4.10; D. Leach, $8.86; A. A. and A. M. Little, $4.40; C. D. Letellier Estate, $5.01; A. Low Estate, $2.51; F. T. Milburn, $6.91; Mrs. F. Marino, $7.17; A. E. Morrison, $5.48; Montgomery Estate, Robert Maitland Ex., $4.78; James Metheral, $11.46; Mrs. W. Maher, $3.82; Michael Mayock, $17.67; D. S. Mix, $7.16; Mrs. Edith Middleton, $8.95; W. J. Martin, agent for T. H. Hooper, $13.36; W. J. H. Martin, $7.36; W. J. H. Martin, agent for Sherwood Estate, $17.37; John Mervin, $8.60; Thomas J. Moore Estate, $9.79; N. Munroe, $19.15; J. W. Meyers, $23.29; A. E. Micks, $8.36; A. M. Meagher, $7.68; J. Arthur McIntyre, $9.56; Mrs. James W. McCaw, $4.90.

Take 1 continued—Relief Accounts

McCarthy and Johnston, $4.02; Donald MacNaughton, $20.36; Mathew McMahon, $1.65; Edward McDonald, $10.47; John J. McMahon, $9.66; James J. MacPherson, $9.98; J. F. McCarthy, $24.94; M. J. McCannan, agent for O'Donnell Estate, $2.70; H. J. McCannan, agent for Chouinard, $14.96; E. J. Nicholls, $5.17; W. Nugent, $28.00; J. T. O'Connell, $50.95; M. E. Parker, $8.37; Peterborough Lumber Company, $1.75; E. Plumpton, $2.39; Mrs. Eliza Phalen, $4.65; Roy Orde, $3.35; J. O'Brien, $4.33; Peterborough Securities and Realty Company Limited, $10.20; N. E. Phelan, $14.00; Alf. Phillips, 6.02; R. B. Pearson, $14.00; Peterborough Utilities Commission, $49.93; E. A. Peck, agent for Chamberlen Estate, $24.08; Peck, Kerr and McElderry, agents for Margaret Costello, $6.41; Peck, Kerr and McElderry, agents for R. B. Rogers Estate, $7.64; Peck, Kerr and McElderry, agents for National Trust Co., $5.49; E. A. Peck, agent for U.S. Fidelity and Guarantee Co., $6.21; Fred Price, $6.44; Henry Penrose, $6.35; James Richardson, $13.00; Elspeth Robson, $9.59; D. Rice, $12.30; Charles Rishor Estate, $14.16; T. H. Robertson, $3.28; Geo. Raynor, $15.90; R. C. Corporation, $13.57; W. Rickey, $6.71; G. H. Seabrook, $8.31; Mrs. Gertrude Stabler, agent for Mrs. Florence Spence, $7.88; Mrs. Gertrude Stabler, agent for J. T. E. Ainlay, $14.29; F. Scholes Estate, Anna M. Seymour executor, $5.64; M. J. Murphy, agent for Harriet Shelb, $4.82; Fred W. Scott, $26.20; R. Shelton, $2.72; Mrs. Stella Scully, $4.39; W. Stevenson, $11.02; Geo. Sloan, $17.66; W. K. Sloane, $22.25; A. Simpson, $1.48; Schneider Bros., $14.70; F. A. Stones, $5.97; Mrs. Russell Thompson, $9.20; G. H. Thompson, agent for J. J. McBain Estate, $5.46; William Tinker, $28.06; Anthony Taylor, $12.56; W. J. Thompson, $8.83; Toronto Savings and Loan Company, $14.00; Walter M. Terrace, $3.76; Mrs. A. J. Throop, $9.60; A. E. Thompson, $5.64; M. Veneranda, $7.16; R. J. Wolstenholme, for J. H. Wolstenholme Estate, $12.09; R. J. Wolstenholme, $104.37; C. Williams, $5.69; Mrs. R. A. Williams, $9.76; Emma L. Welch, $15.12; Philip Woodcock Jr., $2.38; Mrs. E. R. Winch, $4.67; Mrs. J. West, $2.90; J. A. Williams, $9.16; Arthur C. Woolrych, $6.34; Ross Webb, $5.17; Mrs. T. Walker, $18.12; T. Walker and Company, agent for Mrs. E. McDonald, $2.39.

Medicine, Etc.

G. A. Borland	$ 2.10
Bond's Drug Store	13.80
McLeod's Drug Store	.85
Nugent Drug Co.	14.19
E. L. Payne	5.20
Dr. A. Moir	.75
	$ 36 89

Clothing.

Agnew-Surpass Shoe Stores Limited	$ 146.45
P. Black	4.00
Can. Dept. Stores, Ltd.	4.50
Dickson's Store	23.12
Robert Fair & Co., Ltd.	.80
Grafton & Co., Ltd.	100.42
Richard Hall, Ltd.	39.07
Metropolitan Stores, Ltd.	5.23
R. Neill Limited	34.66
M. Veneranda	.75
	$ 466.06

Miscellaneous.

Anson House	$ 85.00
D. Belleghem C Sons	7.00
S. J. Black	10.40
A Comstock & Sons	3 00
H. Cooper	20.80
Can. Nat. Railways	80.00
J. J. Duffus Coy.	7.50
Peterborough Examiner, Ld.	79.50
Peterborough Hardware Co.	21.67
R J. Soden	15 65
Toronto Hospital for Incurables	54.25
	$ 364.77

Provisions, Fuel, and Milk.

Herb. Allen	$ 151.00
Allen's Cash and Carry	114.25
J. Blodgett	13.72
F. W. Bate	43.50
E Benson	121.00
J. N. Birdgenaw	47.00
J. Blears	111.80
J. S. Boyd	115.25
J. Beatty	25.75
J. Bradshaw	43.44
A. Brault	115 75
J. T. Braund	155 75
T. J. Brooks	67.50
William J. Bull	17.64
Mrs. Jeanie Bugg	31.75
H J. Boyle Co., Ltd.	1423.10
J. S Cann	5.85
Castle's Meat Market	3.00
A J. Chesher	45.00
Campbell's Dairy Products	274.90
F. D. Clark	11.10
Dom. Stores, Ltd. (Simcoe)	198.50
Dom. Stores, Ltd. (George	106 50
R. B. English	122.75
T. Eaton Groceteria	31.25
Fitzpatrick & Geraghty, Ld.	993.40
Estate J. E. A. Fitzgerald	23 80
J. M. Fanning	29.50
R. S. Goheen	77.95
The Great Atlantic & Pacific Tea Co., Ltd.	335.05
J. F. Goselin	221.75
E. Guerin	144 75
R. H. Howden	32.75
Gordon Hudson	265.25
D Henry	27.50
M H. Halpin	68 25
R. H. Ettuter	45.50
Harrison's Market	194.50
J. Henderson	56 50
W H. Hamilton	36.20
Bert Heard	51.00
E .G. Johnston	130.50
James Juby	27.00
Frank Kely	48.34
Mrs. M. Killingbeck	45.50
Mrs. J. E. Latimer	133.25
Mrs. A. Long	116.75
Loblaw Groceterias Co. Ltd	19 05
S J. Leeson	42.75
J. A. Lewis	29.00
T. B Maniece	129 00
R Maitland	47 00
F. J. Merrett	26 29
E F. Mason	1383 60
McKnight Grocery	45.75
McCarthy & Johnston	3.00
Norman McConkey	21.11
Peter. Utilities Commissions (Gas Department)	4 00
R S. Penrose	6. 25
J Penrose	59.95
A. Pearson	82.25
A. S. Pepe	57.50
E. Puttick	137.00
Frank I. Peters	166.25
D Rice	72.75
The Record Store	61.25
Norman T. Routly	102.25
Stewart's Grocery	89.50
Sunshine Dairy	124.40
Silverwood's Peterborough Dairy Limited	378 80
J. C. Sullivan	28.95
J. H. Spence	208 46
Sanitary Ice Supply	8.25
H. B. Taylor & Sons	4.47
A M. Ward	25.59
T. Watson	62.00
M Watson	117.75
Porter S. White Co.	183.75
A. Watson	3.25

FREE TRIAL OFFER OF KRUSCHEN

If you have never tried Kruschen—try it now at our expense. We have distributed a great many special "GIANT" packages which make it easy for you to prove our claims for yourself. Ask your druggist for the new "GIANT" 75c. package.

This consists of our regular 75c. bottle together with a separate trial bottle—sufficient for about one week. Open the trial bottle first, put it to the test, and then, if not entirely convinced that Kruschen does everything we claim it to do, the regular bottle is still as good as new. Take it back. Your druggist is authorised to return your 75c. immediately and without question. You have tried Kruschen free, at our expense. What could be fairer? Manufactured by E. Griffiths Hughes, Ltd., Manchester, Eng. (Estab. 1756). Importers: McGillivray Bros., Ltd., Toronto.

DOMINION STORES

COLOSSAL FOOD SALE!!

If you wish to save money as you never have before, your nearest "Dominion" is the place for you to shop. We are proud of the savings we can offer you but we are prouder still of the high quality standard which we have always maintained.

Flour XXXX Bread Flour 98-lb. Bag $1.79 — Finest Pastry Flour 24-lb. Bag 37c

TEA All Dominion Store Teas Reduced 6c per Pound

Sale Price: RED PACKAGE lb. 29¢ — DOMINO - lb. 49¢ — RICHMELLO - lb. 57¢ — GOLDEN TIP - lb. 69¢

Quality **White Beans** 10 lbs. 19c

Fine **SALT** 50-lb. Bag 45c — 100-lb. Bag 89c

Australian Seedless **RAISINS** - lb. 10c

FIG BARS 2 lb. 25c

20-Lb PAIL **PURE LARD, Special** - 1.89

PURE **CLOVER HONEY** No. 5 Pail - 39c

27-OZ. BOTTLE **Sweet Mixed PICKLES** 19c

Granulated or Yellow Sugar 10 lbs. 48c, 100 lb. Bag 4.75

Cheese NEW MILD 2 lbs. 25c — OLD NIPPY lb. 18c

Molasses Kisses - 2 lbs. 25c

Bulk **Macaroni** 2 lbs. 13c — Christies' Royal **SODA** BISCUITS 2 Pkgs. 25c

Quaker Oats Large Pkg. 21c — **Pea Soup** Habitant 2½ Tin 10c

Corn Flakes Kellogg's or Quaker 3 Pkgs. 25c — **Pineapple** Singapore Sliced 2 Tins 25c

Kipper Snacks Tin 5c — **Brooms** Good & Strong Each 29c

Surprise Soap 10 Bars 43c — **Catsup** AYLMER 2 Tins 25c

Leave us your Order---or Phone George St. 2318, Simcoe St. 1202, and have it delivered absolutely FREE

CHEF **Ready Meals** 2 Tins 29c — KEEN'S **MUSTARD** ¼-lb. 25c — THE COCOA DRINK **COCO-ADE** 2 Drinks to a Pkg. 5c

BLOOD TESTED BABY CHICKS

SCHWEGLER'S "THOR-O-BREDS" LAY MORE EGGS

Earn extra profits with our super layers of big eggs. See our GUARANTEE TO LIVE. Our hens have laying records up to 302 eggs. 9 breeds. Write today for big FREE Catalog. Schwegler's Breeding Farms and Hatchery 38 ... St. FT. ERIE NORTH, ONT.

When Your Daughter Comes to Womanhood

Give Her Lydia E. Pinkham's Vegetable Compound

Most girls in their teens need a tonic and regulator. Give your daughter Lydia E. Pinkham's Vegetable Compound for the next few months. Teach her how to guard her health at this critical time. When she is a happy, healthy wife and mother she will thank you.

Gas in the Stomach Is Dangerous

Daily Use of Bisurated Magnesia Overcomes Troubles Caused by Acid Indigestion.

Gas in the stomach accompanied by a full, bloated feeling after eating is almost certain evidence of too much hydrochloric acid in the stomach, causing so-called "acid indigestion."

Acid stomachs are dangerous. Too much acid irritates the delicate lining of the stomach, often leads to gastritis accompanied by serious stomach ulcers. Food ferments and sours, creating the distressing gas which distends the stomach and hampers the normal functions of the vital internal organs, often affecting the heart.

It is the worst of folly to neglect such a serious condition or to try to treat with ordinary digestive aids which have no neutralizing effect on the stomach acids. Instead get from any druggist a little Bisurated Magnesia and take a teaspoonful in water right after eating. This will drive out the gas, wind, and bloat, sweeten the stomach, neutralize the excess acid and prevent its formation and stop sourness, gas or pain. Bisurated Magnesia (in powder form—never in liquid or milk) is harmless, inexpensive, and a fine remedy for acid stomach. It is used by thousands of people who enjoy their meals with no fear of indigestion.

East Emily

Word was received in this community this week of the deaths of two former residents of this district, Messrs. Wellington Boate and Samuel Jackson, both of the West.

Mr. and Mrs. Wilfred Howden entertained a number of their friends at a progressive euchre party at their home on Wednesday evening.

Mrs. M. Southam of Victoria Road spent the week-end visiting with her sister, Mrs. Allie Fee.

Mr. and Mrs. Stanley Mahood of Smith spent Sunday visiting with the latter's parents, Mr. and Mrs. George Lowes.

Mrs. Tom Woods has returned home after visiting with relatives in Peterborough the last couple of weeks.

Mrs. J. Weir of Port Perry spent Tuesday visiting at the home of her brother, Mr. A. Fee.

Rev. Mr. and Mrs. C. Carew of Fenelon Falls spent Monday visiting at the home of Mr. and Mrs. Lockhart Wright.

Mr. and Mrs. Arthur Bell of Peterborough spent Sunday visiting with Mr. and Mrs. Allie Fee.

Messrs. Walter Magee, Samuel Carew and Eugene Switzer attended the annual cemetery meeting in Omemee on Monday.

A large number of men from Bethel United Church made a bee on Tuesday, and cut several cords of wood which had been donated to the church by different members.

Mrs. Alton spent a few days last week visiting friends at Victoria Road.

Mr. and Mrs. Walter Moncrief spent Sunday visiting at the home of their son, Mr. George Moncrief in Peterborough.

Mr. and Mrs. Tom Franks and baby of Douro spent Sunday visiting friends in this district.

Messrs. Eugene Switzer, Cecil Casey, Wilfred Jackson and Sayward Switzer attended the annual Shorthorn Sale in Lindsay on Wednesday.

Mr. and Mrs. Kelly Mitchell are visiting relatives in Toronto.

Mr. and Mrs. Vincent Fee and children spent Sunday visiting with the latter's parents, Mr. and Mrs. J. D. Hunter in Cavan.

Mr. and Mrs. Wilfred Jackson were visitors to Peterborough on Wednesday.

Protection

MARTINSBURG, W. Va., Feb. 2.—(AP) — Hutchinson Weidman 72, a farmer, "allows" he's found another use for his beard.

He gave up shaving 30 years ago, reasoning the whiskers would be a guard against corn blades.

Having escaped illness all winter, he said today the lengthy whiskers are also "a protection against chest colds."

EMPIRE CONTENT LIST IS ISSUED

Nearly 50 Articles, Many Made in Canada, Must Be Up to 50 p.c. Stipulation.

IN FORCE APRIL 1.

LONDON, Feb. 2 (C.P. Cable).—The Board of Trade to-day published a list of about 50 articles manufactured in the Dominions, many of them in Canada, which, starting April 1, must contain at least 50 per cent. of Empire material and workmanship to qualify for free entry to the United Kingdom under preferential tariffs.

Publication of the list, which ranges from buttons to locomotives and aircraft, followed the announcement two days ago that the British Government would require greater Empire content in goods it imports duty-free from the Dominions and the Colonies.

The list includes:

Pottery, glass and glassware, metal furniture, hollow-ware, iron or steel baths, metal door and window frames, stoves, grates and ranges, iron and steel products of many kinds, various goods of other metals, brass or copper screws, cutlery, locks, needles, galvanometers and other scientific instruments, photographic paper and electrical goods.

Radio tubes, arc lamp carbons, machinery, twine, footwear, paints, saddlery and harness, trunks and bags, cellulose wrapping, locomotives, aircraft, bicycles, perambulators, automobiles, rubber manufactures, arms and ammunition, toilet articles, brooms and brushes, buttons and fasteners, machinery belting, sport goods, toys, pens, combs, musical instruments and clocks.

Hastings

Mrs. Eric Merrills, and little son, J. D., spent a few days with her parents, Mr. and Mrs. J. Breckenridge, of Westwood.

Mrs. Gerald Oitment is a guest of her grandmother, Mrs. W. Fleming.

Miss Clara Williamson of Harmony, spent the week end with her father, Mr. Thomas Williamson and brother Richard.

Messrs. Fred Barrie and Gordon English spent the week end with friends in Toronto.

Miss Mary Walsh of Asphodel, returned home after a month's vacation with Toronto friends.

Mr. and Mrs. A. V. German spent Friday in Peterborough.

Miss M. Richards, teacher of the "Dutch Line" school, spent the week-end with Miss Rhea Preston of Asphodel.

Miss Kathaleen Aldridge spent the week-end with her mother in Norwood.

The Young Peoples' Society of Trinity United Church held their regular meeting on Monday evening with an attendance of 42. The meeting was in charge of the Temperance convenor, Miss Grace Orr.

The opening and devotional period was followed by a reading by Clifford Baker, after which Arthur Beamish gave the Scripture reading. The following program was enjoyed:

Solo by Mrs. Harry Edwards; topic by Mr. Fred Hand; solo by Miss Helen Smith; reading by Mrs. Arthur Beamish; duet by Mrs. Wm. Tate and Miss W. Huycke; reading by Miss Helen Collins.

Mr. H. M. Fowlds attended the Trinity College reunion banquet at the Royal York on Friday.

Messrs F. Barry and G. English spent the weekend with friends in Toronto.

Mr. and Mrs. W. Baker of Warkworth spent Tuesday at the home of their daughter, Mr. and Mrs. H. B. Wilson.

Mr. L. Scriver was a visitor to Toronto friends on Sunday.

Mr. W. E. Tate of Belleville was the guest of his parents, Mr. and Mrs. W. T. Tate on Monday.

Mrs. W. M. Fowlds spent the past week with her daughter, Miss Mary, in Toronto.

Misses Mary and Annie Spooner, entertained a number of young friends to a bridge party on Monday night.

Mr. W. H. Flatman spent the week end with friends in Toronto.

Mr. F. S. Baker of Campbellford, spent Tuesday at the home of his brother, Mr. M. J. Baker.

The Conservative party workers received word on Tuesday that the Hon. Dr. Robb, Provincial Minister of Health, would be the speaker at the banquet on Wednesday evening (Feb. 8th.) Mrs. Fallis will also be present.

Millbrook

Mrs. Havelock Graham, of Elmvale, has been visiting for the past few weeks with her mother and sister, Mrs. A. A. and Miss Muriel Smith.

Kenneth Fallis has returned home after visiting in Rochester, N.Y., accompanying his uncle, Howard Fallis, on his return trip after a holiday here with his mother, Mrs. John Fallis and other relatives.

Next Sunday, February 5, at 7 p.m. a special service, under the auspices of the Durham County Boys' Work Board, will be held in St. Andrew's Church, when John Hunter, ex-premier of the Older Boys' Parliament, will speak, also George Lewis, of Welcome, the member elect for East Durham this year. The young men of the surrounding district, with the local Tuxis Square, are expected as special guests for the service, and a number of these will form the choir. This is but one of a series of such services that will be held, the three local churches being attended in turn, the Boys' Work Board being responsible for the venture to interest the young men of the community and countryside in regular church attendance.

Church wardens as elected in recent vestry meetings of the parish of Cavan include for St. Thomas' Church, Millbrook, People's Warden, J. E. Allen; Rector's Warden, R. I. Fallis; lay delegate to Synod, Dr. H. A. Turner, W. E. Bonneville and H. B. Allen.

St. John's, Ida: People's Warden, R. J. McCamus; Rector's Warden, H. Seeney; Lay Delegate to Synod, L. H. Winslow.

Christ Church, Bailieboro: People's Warden, James Hall; Rector's Warden, Oscar J. Jackson; Lay Delegate to Synod, Fred Waterman.

SIP-IT

COUGHS AND COLDS VANISH!

Bronchitis, Flu and Throat Irritations go. SIP IT—don't gulp it. New. Scientific. Not sickly sweet. No chloroform. Won't upset your stomach. So pure it's put up in a clear bottle. Full measure for your money. At your druggist's. Two sizes, 75c and 40c. Refuse substitutes.

WINNERS 2nd WEEKLY CONTEST TURRET CIGARETTES

Week ended January 28th, for which entries closed, January 21st.

OFFICIAL SCORES TOTAL 65 GOALS

Boston 7 — Chicago 5 — Detroit 4
Canadiens 5 — Rangers 13 — Americans 3
Toronto 10 — Maroons 12 — Ottawa 6

$125.00—William Walton, 71 Albert St., S., Lindsay, Ont.
$50.00—Alex. Whelan, 201 McCord St., Montreal, P.Q.
$25.00—A. G. McLean, 7987 Casgrain Ave., Montreal, P.Q.

WINNERS OF $2.00 EACH:

Florence Taylor, St. Thomas, Ont.
P. Marcina, Montreal
W. C. A. Langford, Harris, Sask.
J. T. Demers, Coaticook.
L. A. Schneider, Pembroke, Ont.
A. B. W. Bartholomew, Montreal.
Donat Foucault, Verdun P. Q.
Richard Dunbar, Edmundston, N.B.
P. D. Boright, Waterloo, Ont.
C. W. Duncan, Brandon.
Mrs. S. Belanger, Montreal.
Emile Merineau, Montreal.
James Manton, Montreal.
Alex. Stevens, Edmundston, N.B.
H. S. Fowler, Taber, Alta.
D. B. Finkelstein, Winnipeg.
Eric Boffey, Verdun.
Thomas G. Walker, Toronto.
Eric Hyswell, Bond Head, Ont.
Joe Sweda, Lethbridge.
Frederick Colby, Toronto.
Fred Ferguson, Montreal.
H. C. Hamblin, Biggar, Sask.
Gordon Steeves, Edmundston, N.B.
E. Rante, Granby, P.Q.
Noe Rivard, Montreal.
James Connolly, Montreal.
W. C. Nelson, Swift Current, Sask.
Thomas J. O'Brien, Eganville, Ont.
Germaine Guenette, Montreal.
Mrs. A. W. Carnie, Hamilton, Ont.
Harold A. Wilson, Brome, P. Q.
Doug. Fraser, Lachine.
Walter Aeggen, Calgary.
Leonard C. Smith, Port Arthur.
W. A. Pope, Weston, Ont.
Alex. McDonald, Regina.
Martin McNally, Truro.
R. Robertson, Saskatoon.
Jacques Garneau, Arthabaska, Arthabaska Co., P. Q.
E. Tansley, Toronto.
Leon D. Martin, Abercorn, P. Q.
C. J. Copping, Peterboro.
Geo. A. Rennie, Belleville, Ont.
Mrs. L. E. Wood, Winnipeg.
Ed. Dart, Meota, Sask.
Juliette Lasne, Hull.
Chs. Ed. Grenier, Sorel.
W. France, Montreal.
W. N. Holmes, Banff, Alta.

WINNERS OF $1.00 EACH:

Mrs. F. O. Reilly, Toronto.
J. B. Henderson, Calgary.
Chas. Bews, Toronto.
Frank B. McCulloch, Ottawa.
R. F. Harding, Verdun.
J. A. Iwan, Winnipeg.
Art Morris, Montreal.
Nap. Rivard, Montreal.
Leonard E. Ford, Long Branch, Ont.
F. Green, Toronto.
Wm. N. Anthony, Swift Current, Sask.
H. H. Silver, Montreal.
G. Beliveau, Montreal.
Eugene Walsh, London.
Thomas Stewart, Montreal.
Garry Kendall, Winnipeg.
Carlott Mattison, Preeceville, Sask.
Dominique Chevalier, Montreal.
Albert Woods, Cornwall.
Arthur Jodoin, Montreal.
Edouard Bourdon, Ottawa.
Kenneth Mattison, Preeceville, Sask.
Ross Hamilton, Lethbridge.
James Laing, Guelph.
R. Davidson, Calgary.
J. M. McIntyre, Montreal.
Bob Wiley, Lac Mercier, P.Q.
A. J. Spencer, Ottawa.
Dan H. Knott, Edmonton.
J. Paterson, Saskatoon.
J. V. Woodcock, Sarnia.
R. S. Wilson, Montreal.
J. Dunnigan, Edmonton.
Jack Duncan, Brandon.
H. Stevens, Montreal.
Albert Fortin, Chicoutimi.
Chas. Roberts, Montreal.
E. Narovlansky, Winnipeg.
J. Comeau, Montreal.
Hutton Levie, Stratford.
J. G. Butterfield, Regina.
E. J. Richardson, Hawkesbury.
A. P. Stewart, Montreal.
Mrs. V. Linton, Toronto.
Robert Derval, Vars, Ont.
Norman Gray, Toronto.
John O. King, Canning, Nova Scotia.
Mrs. Milton Yerex, New Toronto.
H. M. Hastings, Regina.
J. M. Phelan, Donnacona.

Estimates on next week's scores must be mailed and post-marked not later than this Saturday, February 4th, 1933.

GET RED AND WHITE ENTRY FORMS FROM YOU DEALER

Turret — Quality and Mildness — CIGARETTES — SAVE THE POKER HANDS

Relief Campaign Funds Are Slowing Up Not Half Of Objective Is Yet Reached

Probably it was the rain yesterday that slowed up the response to the Relief Fund appeal. Contributions for the day added only one hundred dollars to the previous total which is still under the halfway mark to the objective of $20,000 which the local committee hopes to attain.

Further acknowledgments by the committee are as follows:

Mrs. S. E. Winch, 52 McDonnel Street	$ 5.00
Fred D. Craig, 586 Water Street	25.00
A Friend	5.00
Miss Laura Powell, 371 Reid Street	5.00
F. J. Merrett, 339 Burnham Street	5.00
Horace Stiggles, 611 Homewood Avenue	20.00
Miss N. Raeburn, 418 Water Street	2.00
H. W. Nigh	5.00
Mrs. J. Wilson, 372 George Street	25.00
Mrs. Bugg	2.00
R. G. Clifford, 212 Barnardo Avenue	2.00
Alexander Mowat	50.00
A Friend	50.00
Miss H. S. Peck, 414 Water Street	1.00
A Friend	10.00
Fred D. Weir, 401 Walton Street	5.00
A Friend	20.00
Rev. W. F. R. Harris, 492 Rogers Street	5.00
E. H. D. Hall, 116 Hunter St.	5.00
Mrs. E. J. Suckling, 212 Dalhousie Street	10.00
R. C. Heiderman, 117 Water Street	5.00
T. E. Gilchrist, 599 Gilmour Street	10.00
Miss L. G. Wilson, Y.W.C.A.	5.00
T. H. Mackay, Bank of Montreal	10.00
James Finnie, 61 Argyle St.	25.00
William James, 21 Crescent Street	15.00
A Friend	5.00
Miss E. N. Huffman, 526 Sherbrooke Street	5.00
Meta	1.00
Mrs. S. Dixon Hall	10.00
L. D. Magie	40.00

Prosperity's Round The Corner

Depression's clouds were gathering fast,
When through the busy street there passed
A youth, who gazed with wistful eye,
And murmured to each passer-by:
Prosperity's 'round the corner.

His face was lean, his garments thin,
A scraggy beard upon his chin;
He dodged about amid the throng—
And aye was heard his doleful song:
Prosperity's 'round the corner.

Heed not such talk, said dismal Mutt;
Prosperity's dead as good King Tut;
Not so, said he of furtive gaze—
It must be true, for Hoover says:
Prosperity's 'round the corner.

He paused where ends each block, to stare
Now up, now down, now here, now there;
A vag said, Boy I like your stuff—
'Twill come if you wait long enough:
Prosperity's 'round the corner.

He tried his luck across the line,
Where racketeers and "sportsmen" shine;
But as he saw each city through,
His plaintive slogan fainter grew:
Prosperity's 'round the corner.

He lived until fourscore and ten—
He saw the rise and fall of men;
And, even in his latter day,
He'd shake his hoary head and say:
Prosperity's 'round the corner.

At length along came old man Death,
And stopped our hero's latest breath;
But ere his earthly course was past,
He faintly smiled and said at last:
Prosperity's 'round the corner.

ANDREW HERON.

CAN'T SLEEP? IT'S YOUR NERVES

Relief comes soon with use of Dr. CHASE'S NERVE FOOD

FORESEE STAY IN DEBT TO U.S.

Times Hints No British Payment Likely to be Asked Till Parley Held.

PROTRACTED DISCUSSIONS.

LONDON, Feb. 2. — Possibility that the United States will grant a moratorium on further war debt payments from Great Britain until a new settlement is completed, was reported to-day in London newspapers. The next debt payment is due June 15.

Lord Rothermere's Daily Mail said this possibility "is suggested in well-informed quarters." It added that such a step would be necessary if deliberations of the Anglo-American debt conference at Washington were protracted. The conference is planned as soon as possible after Franklin Roosevelt's inauguration as the United States president.

Reports that the ground was cleared for a moratorium proposal in March were published prominently in other morning papers but obviously were necessarily speculative.

The Times, without alluding to the moratorium report, dwelt editorially on some of the difficulties of the conference time table. It pointed out that Neville Chamberlain, Chancellor of the Exchequer, who, of all the ministers, was bound to submit the government budget to Parliament around Easter and could hardly leave England before the budget resolutions were through the House of Commons.

Thus, even at the best, he would be unable to visit Washington during the greater part of the first two months of the Roosevelt administration. The Times, however, contended such difficulties will be surmounted, but did not suggest how.

Westminster Hotel
TORONTO

Centrally situated, close to shopping district and theatres. Fireproof. Tea room open till midnight. Single room with bath, $2.50; double room with bath, $4.50 and up. Breakfast 35c to 70c. Luncheon 60c. Dinner $1.00.

240 Jarvis Street, Toronto
Phone Adelaide 9081

Write for illustrated Folder

S. AFRICAN VOTE FAVORS HERTZOG

Gen. Smuts Non-confidence Motion is Overwhelmed 83 to 63.

COMES AS SURPRISE.

CAPE TOWN, South Africa, Feb. 1.—(C. P. Cable.)—The non-confidence motion of General Jan Christiaan Smuts against the government of J. B. M. Hertzog was decisively defeated in the House of Assembly to-day. The vote was 83 to 63, and followed five days of heated debate during which one government member joined the opposition forces.

While it was not anticipated the Nationalist Government would be defeated on the motion, the size of the majority, 20 votes, was surprising.

A strong anti-government campaign headed by two prominent statesmen, Gen. Smuts and Tielman Ross, formerly Supreme Court Judge, has been waged across the country for more than six weeks and was productive of conflicting rumors concerning the dissatisfaction of certain members of the government at the cabinet's abandonment of the gold standard.

To-day's division set at rest, however, the more radical reports that the government might resign.

Dusky Comic — Dick Beaman, one of the Big Six comedians in Richard & Pringle's Georgia Minstrels, at the Grand Opera House, to-night.

GRAIN AND PRODUCE REVIEWS

ONTARIO GRAIN

TORONTO, Feb. 2. — Ontario grain, approximate prices track shipping point—Wheat, 40c to 42c; oats, 20c to 22c; barley, 30c to 32c; corn, 32c to 34c; rye, 29c to 30c; buckwheat, 28c to 30c.

MONTREAL PRODUCE

MONTREAL, Feb. 2.—Prices held unchanged on the Montreal produce and dairy market yesterday. Carlots or less of fresh graded eggs were quoted at 21 cents for extras, 19 cents for firsts, and 18 cents a dozen for pullets. Receipts were 1,050 cases.

The Board of Trade announced that cheese stocks held here on Janu. 31 were 67,210 boxes of 85 pounds each, and not 70,810 boxes as previously announced. Current Ontario white sold at 9 cents, current Ontario colored at 10 cents, and early Ontario make at 10½ to 11¼ cents a pound. Receipts were 24 boxes.

Carlots or less of No. 1 grass butter were 20½ to 20¾ cents a pound. Recipts were 30 boxes.

Potatoes remained firm, New Brunswick Green Mountains per 80-pound bag selling at 80 cents, Prince Edward Island Green Mountains per 80-pound bag at 85 cents, and Prince Edward Island Green Mountains per 90-pound bag at 95 cents.

CHICAGO GRAIN

CHICAGO, Feb. 2.—Instability of the New York stock market and also of Canadian currency went hand-in-hand yesterday with an irregular downward trend of prices for grain.

Big export buying of Canadian wheat failed to act as more than a temporary counterbalance. In the general overturn of grain values, the oats market outdid the season's bottom price record.

Wheat closed nervous, ¼ to ⅝ under Tuesday's finish, corn ⅛ to ⅜ down; oats ⅛ to ¼ off, and provisions unchanged to a rise of 2 cents.

Fluctuations of wheat values were the widest and most rapid witnessed for some time. The volume of trading too, was much larger than has been the rule of late. Export purchases of Canadian wheat aggregated more than 2,000,000 bushels, but the stimulus from this was quickly lost because of widespread recognition that the overseas buying had been a consequence of a break in Canadian exchange.

WINNIPEG GRAIN.

WINNIPEG, February 2.—A good export business combined with lower Canadian exchange rates carried wheat prices ⅞c to 1c higher in the early trading, but selling from Chicago interests sent values back to previous closing levels about mid-session yesterday.

May closed at 47⅛c to 47⅝c, July at 47⅞c to 48⅜c, and October finished at 49⅝c.

At prices a little under the market level export sales of close to 1,750,000 bushels were worked out of Vancouver to France, the United Kingdom, Rotterdam, and Antwerp.

Export interests were credited with practically all the support here, most of the offerings coming from Chicago with the Liverpool market displaying weakness from the start due to the advance in the sterling and pressure of Canadian and Argentine parcels. Buenos Aires was fractionally lower on a report that 100,000 farmers had gone on strike in the grain belt of the Argentine.

Demand for the various grades of cash wheat was entirely lacking.

Futures:

	Open	High	Low	Close	Prev Close
Wheat—					
May	.47¼	.47⅝	.46½	.46⅝	.46⅝
July	.47⅞	.48½	.47¼	.47½	.47⅝
Oct.	.49⅝	.49⅝	.48⅝	.48⅝	.48⅝
Oats—					
May	.24½	.24⅝	.24⅛	.24⅛	.24
July	.23⅛	.23¼	.23⅛	.23⅛	.23⅛
Oct.	.22⅝	.22⅝	.22½	.22½	.22⅝

Satisfied Customers — Well Kept Stores

Progressive Merchants

This combination is responsible for the development of one of the greatest distributors of Food Products in Canada—SUPERIOR CHAIN STORES. Why not place a trial order with your local Superior Store today? Remember the slogan—

WE SELL THE BEST FOR LESS

Items for Week Ending Feb. 4th

ORANGE MARMALADE 40 oz. Jars 27c

Shredded Wheat Biscuits 2 pkgs. 25c

Babbitt's Cleanser 2 for 15c

SUPERIOR STORES
TEA, ½'s 20c 1's 39c
HILLCREST SWEET MIXED PICKLES Family Jars 25c
SUPERIOR BAKING POWDER 8 oz. 15c 16 oz. 25c

DERBY LOAF CHEESE per lb. 25c
BULK, READY CUT MACARONI 3 lbs. 15c
VENOS Cough Syrup Per Btl. 31c

Grapenut Flakes 2 for 19c

SCHNEIDER'S PURE Pork Sausage lb. 19c

SELOX 2 pkgs. 35c
FREE RUNNING OR IODIZED SALT 2 for 19c
FANCY BLUE RICE 2 lbs. 15c

FEATHERSTRIP COCOANUT Per lb. 23c
WELL MADE BROOMS each 29c
Ivory Snow Per Pkg. 15c

Australian Seedless Raisins 2 lbs. 27c

Crown Brand SYRUP 2's 15c 5's 35c

Comfort Soap 6 Bars 25c

Gillett's Lye, C. & C. 2 for 23c

Beefex (Beef) Cubes Dissolve instantly 4's 12c, 2 for 23c 10's 27c

HILLCREST PASTRY FLOUR - 7 lb. Bag 17c, 24 lb. 43c
PURE LARD - - - - 2 lbs. 19c
GRANULATED SUGAR - 10 lbs. 48c

Superior CHAIN Stores

WIDE AWAKES

Millbrook Group Treasurer Reports $20 Receipts From Hot Supper.

MILLBROOK, Feb. 2 (Examiner Correspondence) — The regular meeting of the Wide Awakes group Canadian Girls in Training was held on Tuesday evening, the president, Marian O'Brian, in the chair, and the items of importance in the business period including a report from the treasurer showing total receipts of over twenty dollars from Saturday's hot supper, with some small sums yet to come in; expenses were under two dollars, and ten dollars was, as usual, voted to the M. and M. fund of the church.

It was decided to have a member who took part in the girls' judging competition last June repeat the demonstration in table setting and service in which she had participated as the department study for the evening. Also to prepare a dramatization of the Bible story of Abraham and the Three Guests to take the place of the talk by the leader, who will, however, outline the story before the girls act out the scene. The matter of a public meeting in observance of the Dominion-wide C.G.I.T. week was left over until the next meeting, material to be secured in the meantime. The contribution of five dollars to the National Girls' Work Board, under which all C.G.I.T. work is carried on, will be made as soon as due the money being now on hand for the purpose.

The girls will look after two members laid aside through illness in some manner each week, and as an extended project, it was decided to make a special study of bird life particular attention being paid to those feathered friends as they return north for the summer. Audrey Garside and Kathleen Davis were appointed to keep a record of the names of such birds as reported to them by the other members, and the date when seen, the summary to be read each month.

The devotional study was concerned with the call of Abraham, and the usual social hour enjoyed at the close.

As Every Mother Knows
A growing girl has a real need of
SCOTT'S EMULSION
of Norwegian Cod Liver Oil
Rich in Vitamins A and D

WESTWOOD

Mr. Arthur Brethen, of Norwood, had charge of the service in United Church here on Sunday last. The pastor, Rev. Bell, being ill with the flu.

Mr. Alfred Reid spent the week-end with Mr. and Mrs. John Carter, Peterborough.

The O.Y.P.A. of Keene staged a play in the Town Hall here Friday last.

Misses Mary and Florence Steele have resumed their studies at Norwood High School, after having recovered from an attack of flu.

Mr. and Mrs. Victor Dickson spent Sunday at the home of Mr. and Mrs. Melville Scott.

A Toronto firm has purchased several cords of willow from farmers in this district to be used in manufacture of artificial limbs.

Miss Leta Slade of Port Credit is visiting at her home here.

Renwick and son started the ice harvest here, being the first to store the season's supply. The ice in the pond here being of inferior quality they hauled their supply from Rice Lake.

Miss Lila Slade has been unable to take her place in J. G. Manley's store for the past week being ill with flu.

F. F. MASON

SPECIAL SALE

This week we offer the people of Peterborough and surrounding districts unheard of special values that will help save money when it is most needed. Never were prices lower or values higher. A glance at these specials will convince you. You get the best return for your dollars at the

GROCETERIA STORES

Queen City Bread **FLOUR** Fully 98 lbs. guaranteed **1.69** LOWEST PRICE IN YEARS

Jewel Shortening, for better results - 2 lbs. 19c

GOOD QUALITY 5 STRING BROOMS EXTRA SPECIAL 25c ea

FRESH CREAMERY BUTTER Sweet as a nut Per lb. 22c
Fresh First EGGS. Doz. 17c

FANCY PINK SALMON The pick of the catch 1 lb. Tin 10c

Get your Supply NOW — Choice Tomatoes, size 2½ - Choice Peas, size 2 - Choice Corn, size 2 - 2 Tins for 19c

P. & G. LAUNDRY SOAP 5 Bars 17c
SALSODA. Pkt. 7c

REDPATH GRAN. SUGAR 10 lbs. 48c
ICING SUGAR 3 lbs. 21c

CHEF PORK & BEANS 16 oz. Tin 5c
C. & B. CATSUP Bottle 19c

BACON Cured by a special process that gives an alluring flavor. No skin. All Meat, rindless. Breakfast Bacon 2 lbs. 25c 16c

Singapore PINEAPPLE 2 tins 23c
POT BARLEY 3 lbs. 10c
ORANGE PEKOE TEA— Reg. 50c for 39c Reg. 29c for 25c
Bartlett Pears, Cherries, Peaches and Raspberries 2 tins 23c
CHOCOLATES— Reg. 25c lb. for 19c
Gilchrist's Rich FRUIT CAKE, lb. 25c
SCOTCH SHORTBREAD. Pkt. 10c

CLARK'S SOUPS — WATCHES GIVEN AWAY ABSOLUTELY FREE. Purchase 3 tins of Clark's Soups and put your name and address on labels and deposit in boxes provided at stores. Winner will be announced FEB. 25. GET YOURS NOW! 3 TINS 25c

FREE DELIVERY — E. F. MASON — SERVICE AND SATISFACTION

UNEMPLOYMENT RALLIES SUNDAY

Police Take Elaborate Precautions as Reds Threaten to Make Trouble.

20 GATHERINGS PLANNED.

(By Thomas T. Champion, C.P. Staff Writer.)

LONDON, Feb 2 (C.P. Cable).—Communists are causing considerable stir with threats to interfere in a giant "national demonstration against unemployment,' which is to be staged in HydePark next Sunday.

The gathering on Sunday is expected to be even larger than the demonstration in 1927 protesting against the trades disputes bill following the general strike. It is to be held jointly by the Trades Union Congress and both branches of the Labor party and the Cooperative Union.

Speeches will be delivered from eight raised platforms, and since the meeting is quite constitutional it will be given police protection. Communists have stated they intend massing and breaking up the processions en route to the park, however, and the police officials are taking precautionary measures.

More than 20 similar demonstrations are being staged in other towns next week, and numerous speakers of prominence will be heard.

Fraserville

Messrs. W. G. Waterman, Robert Delahaye, A. R. Church, Stewart Hogg, Kenneth Moncrief, Rev. E. M. Cook, Clifford Wood, J. O. Pue, Russel Darling and Percy Bothwell attended the laymen's banquet at Bensfort on Wednesday evening.

Mr. Graham of Kingston was a guest at the home of Mr. and Mrs. Fred Lewers during his stay in the district.

Master Haig Bothwell celebrated his thirteenth birthday on Saturday when he entertained a number of his school chums at his home in Fraserville. Those present were Bernice Moore, Shirley Bothwell, Eleanor Pue, Dorothy Moffat, Marion Whitfield, Edith Cook, Ferena Snelgrove, Garnet Whitfield, David and Bobby Cook, Elmer Hogg, Willis Cunningham, Noble and Cameron Bothwell, Walter Snelgrove, Alex and Harry Darling

Mr. and Mrs. Robert Delahaye were guests of Mr. and Mrs. W. D. Waterman on Thursday evening.

Mr. Carl Brown is the guest of his parents at Roseneath.

Mr. and Mrs. Donald Bothwell of Port Hope were guests of his parents, Mr. and Mrs. John Bothwell on Saturday.

Mr. Ernest Moore of Dummer is visiting his parents, Mr. and Mrs. John Moore.

Mr. Gordon Lawrence of Wallace Point spent Sunday the guest of Mr. and Mrs. Charles Lawrence.

Mr. Sid Fairbairn spent the week-end the guest of friends in Toronto.

Mrs. C. Lawrence is spending a few days the guest of friends in Peterborough.

5 minutes to make this STEAMING HOT PORRIDGE

It's quick! It's thrifty! And it's so good that your family will beg for more of this better-tasting porridge made of Shredded Wheat.

Give it to them often! For this nourishing hot breakfast brings you all the body-builders, all the energy-makers, all the winter-fighters Nature provides in her richest cereal food, whole wheat. 12 big biscuits in every money-saving package. Delicious when crisped in the oven and served with hot milk. And extra good when you take the three quick steps that turn them into that royal breakfast, HOT SHREDDED WHEAT PORRIDGE!

12 BIG BISCUITS IN EVERY PACKAGE

THE CANADIAN SHREDDED WHEAT COMPANY, LTD.
Niagara Falls, Canada

SHREDDED WHEAT
MADE IN CANADA — BY CANADIANS — OF CANADIAN WHEAT

ANNIVERSARY SALE
Starts Friday Morning
20% Off All Lines
SMART SET SHOP
412½ GEORGE STREET, OPPOSITE EXAMINER

DANCE
At Austin's, Friday and Saturday Night
Mose Yokom and His Band
5 Cents a Dance - Ladies Free
1d-28-4229

ACCOUNTING SYSTEMS INSTALLED, Monthly Audits Made, Income Tax Returns Compiled and Assessments Adjusted for Businesses large or small, at very reasonable rates. For particulars apply to J. A. McKone, President, Peterborough Business College, Limited.
tts, Feb. 4

Specials at
ASTA'S
FRIDAY & SATURDAY
WINKLES
COD ROES
FILLETS OF SOLE
FRESH COD .... 2 lbs. 25c
HADDOCK FILLETS, lb. 19c
SEA SEALED FILLETS, lb. 25c
All other lines in season
SPINACH, lb. 10c
202 Charlotte St.
Our Phone is 953

The Peterborough Examiner
PETERBOROUGH, ONTARIO, CANADA, THURSDAY, FEBRUARY 2, 1933

OSTEOPATHIC SPINAL
Sunlight and Foot Treatments
W. A. SETTLE
124 Hunter St. West—Phone 649

LOCALS

ASK A POLICEMAN

If you want to know anything about Scotch Coal. The Police Station uses it. We have all other kinds too. Sanitary Ice, Coal, Wood and Coke Supply. Phone 3700. dtf

FREE, FREE

Fingerwaving, Marcelling, by Advanced Pupils. For appointments, 'Phone 1182. 2d, 28, 4213

ST. JOHN'S CHOIR.

Rehearsal this evening in the Parish House at 7 sharp for boy choristers and 7.30 for adult members. All members please attend.

PETERBOROUGH CRICKET CLUB

By order of the President, all members of the club are urgently requested to attend a General Meeting to be held at 104 Lansdowne street, on Friday, Feb. 3rd, at 8 p.m. Important business. R. N. Stuart, Treasurer. 2d, 28, 4212

AMERICAN ANTHRACITE COAL

Special high grade Coal, all sizes in stock, also Coke, Pocahontas, Alberta, Steam and Stoker Coal at current prices. McCarthy & Johnston, Phone 96. Mon., Thurs.-tf

CARD OF THANKS.

Mrs. Robt. J. McAdams and family wish to thank the employees of Silverwood's Dairy, Ltd., for flowers, also friends and neighbors, for sympathy shown during their recent bereavement.

LET'S ALL GO—WHERE?

To see "The New Minister" at Knox Lecture Hall, Friday, February 3, 8 p.m. A musical comedy, presented by the choir of Mark St Church. 2d-31,2-4202

TINSMITHING, HEATING, PLUMBING

New low prices on all lines. Free examination and report.
W. R. TURNER
195 Simcoe Street. Phone 591
SOLE AGENT FOR THE HECLA FURNACE
TTS, tf

NOTICE

All furnace work, plumbing and tinsmithing from this date at a reduced price. Geo. A. Welch, 348 Water St. Phone 3861. tts-tf

FRESH STOCK BODY HARDWOOD

also best Hard Coal and Coke. Close prices. Thompson's, 2260. 2d, 29, 4232

NORTH MONAGHAN RATEPAYERS' ASSOCIATION.

The Regular Meeting of the above will be held in Confederation School To-night at 8 o'clock.—J. Barnes, Secretary. 1d-28-4230

A CORRECTION

In a report of the Military Euchre held in St. Luke's Parish Hall, Tuesday night, it stated that Mr. and Mrs. T. Ferguson were amongst the prize-winners. It should have read Mr. and Mrs. Pete Ferguson.

MEN'S LEATHER COAT SPECIAL.

All our regular stock of Leather Coats and Windbreakers, reg. $6 to $12.50, 1-3 off.—Board and Huffman, Charlotte Street. 1d-28-4220

REGULAR EUCHRE.

Loyal Order of Moose, Friday, Feb. 3rd, 8.15 p.m. Twelve good prizes. Everybody welcome. Next to Campbell and Best Hardware, Hunter Street. 1d-28-4219

AUCTION SALE

by W. J. Hancock, Auctioneer, of Hudson Seal Coat (dyed muskrat), new, finest quality, upon a lien held upon the said coat by William Lech and Sons, Ltd., on Friday, the 10th day of February, 1933, at the hour of three o'clock in the afternoon, on the second flat of the premises of William Lech and Sons, Ltd., 413 George Street Peterborough, by reason of non-payment, by the Estate of John Dixon of Lindsay, the amount of the debt due for manufacturing the said coat.

Dated at Peterborough this 31st day of January, 1933.

William Lech and Sons, Ltd.,
Lien Holder.
7d, 33, 4214

Advertise in The Examiner

Winter is Over, Says Prof Monax
Failing to See Shadow Outside Den

TORONTO, Feb. 2.—(CP)—"Winter is all over. We are going to have good spring-like weather for the next six weeks. And now—if you'll excuse me—" said Prof. Arctomys Monax, weather-prophet extraordinary, as he re urned to his subterranean home early today following his annual interview with newspapermen.

Prof. Monax, alias groundhog, alias goodchuck, had been tracked to his lair in the Don valley. It had proved rather a difficult task to awaken him, but he seemed spry as ever as he emerged from his den and, leaning comfortably on his haunches, submitted to the usual questioning.

"What," he was asked, "do you think of the wea her?"

"Well, it has been fairly mild for the past month, according to reports. And I really think the winter is finished.—" He turned around several times at this stage—"You don't see any signs of my shadow around, do you?" he said somewhat anxiously.

"Not a sign," the repor ers assured him.

"In that case, I feel quite safe in predicting winter is over. You know, had my shadow been seen, there would have been six weeks of hard winter weather to face."

MAIN STREET TOPICS
Jabs and Jottings as Picked Up by an Examiner Reporter

ARTICLES REQUIRED.

Several things are required for a family that was burnt out recently. The man has been in the hospital, suffering from burns, and friends in the meantime have secured a couple of rooms and a few articles of furniture. They have a stove, but no pipes. The yaslo require a little table and some cooking utensils. Anyone having these things is asked to telephone The Examiner, and we will call for them.

The Examiner has also been asked to try and get a cook stove, a sewing machine, also a large baby carriage and a pair of high chairs for a home where twin babies need these things.

WATERCRAFT MINSTRELS

Don't forget to reseve next Wednesday evening, February 8, for the presentation of "A Night in a Broadcasting Station," by the Canadian Watercraft Minstrels.

This show will be entirely for relief and will have an added attraction in music by Mel Leal and his Liftlock Mountaineers, also a skit entitled "The Coon Rehearsal."

Obituary

MRS. L BRIEGEL.

The death of Mrs. L. Briegel took place on Wednesday at her residence, 591 Gilmour street, after a long illness. Mrs. Briegel had been an invalid for the past five years. The deceased with her husband came to this city from Montreal in 1913, and had resided on Gilmour street until their deaths.

Six sons and two daughters survive, Miss E. Briegel being the only one at home. Mrs. Briegel led a quiet home life, but was particularly interested in birds and flowers. The funeral is private.

MRS. JOSEPH CROWLEY.

The death occurred this morning at her residence in Otonabee township of Mrs. Joseph Crowley, formerly Mabel Kylie, daughter of the late James and Mrs. J. Kylie of Keene.

Besides her husband and mother, the deceased is survived by one daughter, Agnes and three sons, Ray, Fred and Carl, also by three brothers, James, Herbert and Fred of Keene and three sisters, Mrs. V. O'Dette of Peterborough; Mrs. J. Fitzgerald of Otonabee, and Miss Nellie of Keene.

The funeral is to be held from the family residence at 8.30 a.m. on Saturday and will proceed to Sacred Heart church and thence to St. Peter's Cemetery for interment.

Believe Chamberlain's Views Not Those of Gov't

WASHINGTON, Feb. 2 (C.P.). — The disposition in many Washington quarters to-day was to regard Neville Chamberlain's 'no swapping' war debts statements as the views of one Cabinet member and not definitely indicative of the final position the British Government will assume in the forthcoming discussions.

This opinion was backed by a general calling of attention to the stand taken by President-elect Franklin Roosevelt in expressing a willingness to hear the pleas of debtor nations and the recent conference between Mr. Roosevelt and Sir Ronald Lindsay, the British Ambassador.

BIRTH.

CAVERLY.—On Monday, January 30, 1933, to Mr. and Mrs. Arthur Caverly (North Marmora), a son.

ADVERTISE IN THE EXAMINER

Indifferent

LONDON, Ont., Feb. 2. (CP) "Any old port in a storm" appeared to be the slogan of an offender who appeared in court here. A few minutes after he had been brought into the room, he carefully removed his rubbers, slid from his chair and went to sleep. Then Magistrate T. W. Scandrett ascended the bench.

"Order," shouted Chief Harry Down. Everyone stood up except the sleeper.

They awakened the man finally, but in a m'nute or so he again slumped over and went to sleep.

Finally his case was called. There was no reply. An officer shook the man and he finally stood up.

"You are charged with being intoxicated. Are you guilty or not guilty?"

"Guilty."

"That will be $10 and costs or 10 days in jail."

Accused replaced his rubbers, yawned, and was exorted to the cells.

PLANS ARE LAID FOR BOND SELLING
Boys' Work Campaign Opens February 6 and Continues to 18th.

At a meeting of the Boys' Work Board in the Y.M.C.A. last evening, plans were made for the annual bond selling campaign, which starts on February 6 and continues to February 18. Carlyle Ferguson, the local member of the Older Boys' Parliament, and Herb. Tranter, chairman of the Finance Committee, heads the campaign committee, which includes a representative from each church. This campaign is part of a province-wide effort to raise $11,000 to finance the work carried on under the auspices of the Ontario Boys' Work Board. The proceeds will be used in giving leadership to character-building programs, the purpose of which is to help boys to seek truth, cherish health, love God, and help others.

The money, in addition to providing the leadership of two secretaries who travel thirty thousand miles annually in the interests of the work, makes possible thirty-five summer camps, several training camps for older boys and leaders, twelve older boys' conferences, and program materials and leadership help for boys' organizations throughout Ontario.

A remarkable aspect of the work is the fact that the boys themselves raise the money to carry on the work. In fact during the past 11 years they have raised no less than one hundred thousand dollars for this purpose. M. J. Hutchinson, president of the Rotary Club of Toronto, in speaking of the boys, says: "During the past ten years or more, the Rotary Club of Toronto has on numerous occasions entertained the members of the Older Boys' Parliament, and our men have been much impressed with the splendid type of young manhood they represent."

During the evening Carlyle Ferguson gave an interesting account of the caucus of the Older Boys' Parliament held this year at McMaster University, Hamilton.

Tough Meat

STANDFORD, Ont., Feb. 2.—(A.P.) — Forest Ranger De Grost's pack mule fought with a cougar and lives to bray about it.

De Grost said he left the mule at the Ranger station for a few days. When he returned he found the mule badly bitten and clawed. Nearby he found tracks in the snow which told of a terrific battle with a cougar. Tracks leading away indicated the cougar was badly injured.

Must Be Registered To Get City Relief

By way of spiking a street gossip rumor that "any one can get a half cord of wood from the city for the asking," Relief Officer Metheral stated this morning that no person can obtain relief of any kind unless he has registered as an applicant.

And registration requires investigation of the applicant's circumstances. Ordinarily this sort of potentially harmful talk is ignored, but the possibility of many persons believing such reports is the reason for quoting the Relief Officer.

Incidentally, Mr. Metheral recounted an unusual experience with one citizen who is receiving direct relief.

"When this man took his order for groceries to a certain grocer he objected to taking the dairy butter which was the only kind then in stock. He said he never used dairy butter, and wouldn't have it in his home. What happened was that the grocer had to go out and get creamery butter, but so far as I know there was nothing wrong with the dairy butter the grocer had in stock."

Mr. Metheral said that he was personally satisfied with the dairy butter which his wife bought at the market. This case is exceptional, and is mentioned as an example of how little needless obstructions can interfere with the daily work of the Relief Department.

WILLING WORKERS ELECTED OFFICERS
Mrs. H. Alton Elected President of Mark Street Class.

At a meeting of the Willing Workers' class of Mark Street Church Sunday School, held on Tuesday evening at the home of the teacher, Mrs. S. W. K. Harris of Rogers street, the following officers were appointed for the coming year: Mrs. S. W. K. Harris, teacher; Mrs. J. E. Moore, assistant; Mrs. H. Alton, president; Mrs. A. Long, treasurer; Mrs J. C. Ellis, secretary; Mrs. C. Lee and Mrs. J. Dinner, Visiting committee; Mrs. A. Long and Mrs. H. P. Lang, Flower committee; Mrs. W. K. Payne, Mrs. G. Thorne, Mrs. D. White and Mrs. H. Dowling, Social committee; Mrs. B. Huggins, convenor of quilt, which will be given away shortly for relief purposes.

Some Suggestions on Barter

HAMILTON, Feb. 2. (CP) — A panacea for the ills of the civic world is suggesed by Controller J. Treleaven here.

"With all this talk about cutting this official and that, and puzzlement as to where the money is coming from, why not start the barter system?" he asks.

"For instance, we could have an arrangement with the market committee and give goods to our employees instead of money.

"We could provide hams for the hams on the city council and celery in place of salary. Plums for those who are continually seeking them and peaches for the unmarried gentleman. For those who lie splittking the odd melon we could hand out a few of them. Why the thing has all kinds of possibilities."

Not So Old

CHAMBERS, Neb., Feb. 2 (C.P.)—Old age may be creeping up on 70-year-old Edward Adams, President of the Chambers State Bank, but he doesn't act that way.

A young man, armed with a pistol, entered the bank and announced robbery was about to be committed.

"I hate," he said, "to shoot an old man, but I guess I'll have to," when Adams was slow in raising his hands.

Instead of getting shot the aged man let one fist fly. It connected with such force that the intruder was stunned. Two of Adams' sons then overpowered him. Arrested, he gave the name of J. L. Boyle of Columbus, Neb.

DEATH.

BRIEGEL.—At 591 Gilmour Street, Peterborough, on Wednesday, February 1st, 1933, Mrs. L. Briegel, aged 82 years, widow of the late Fred Briegel.
Funeral private.

CROWLEY. — On February 2 1933 Mabel Kylie, beloved wife of Joseph Crowley, of Otonabee Township.

Funeral from the family residence, Otonabee, at 8.30 a.m., on Saturday, to Sacred Heart Church and St. Peter's Cemetery.

Town of Trenton Gets New Factory

LONDON, Eng., Feb. 2. (C. P. Cable).—The noted Bradford silk and textile firm of Downs Coulter Company confirmed today reports it was establishing a new factory in Trenton, Ont.

No information was forthcoming as to the nature of the production intended for the Canadian plant or the number of employees that will be taken on. William Downs is at present in Canada looking after arrangements for the establishmet of the factory.

The Downs Coulter Company in Bradford manufacture artificial silk and other textiles.

Police Court

ST. ANDREW'S CHOIR.

Rehearsal at 8 o'clock to-night. All members kindly attend.

ALL SAINTS' CHOIR.

All Saints' Church choir will practice to-night at 7.30. Boys at 7 o'clock.

GEORGE ST. CHOIR.

Rehearsal this evening at 8. All members please attend.

Saskatchewan House Gets In Action To-Day

REGINA, Feb. 2 (C.P.)—First of the Prairie Legislatures to open, the Saskatchewan House swings into action to-day. The opening date in Alberta is Feb. 9, and Manitoba Feb. 14.

Legislation, based on the various Inter-Provincial Conferences and the Dominion meeting held at Ottawa recently will be introduced. This probably will include the making of debt adjustment acts in the Prairie Provinces uniform, as well as other matters of common concern in seeking a way to aid Western agriculturists. Problems of debt adjustment, grain marketing suggestions and unemployment relief matters will receive the attention of all three assemblies.

If you want silence and solitude—don't advertise.

ASSEMBLY HOLDS ANNUAL MEETING
Pentecostal Assembly Raised $4,223.23 During Past Year.

The second annual meeting of the Pentecostal Assembly recently was held in the Assembly Hall—when receipts for the year were reported to have been $4,223.25.

About two hundred new members were stated to have joined the Assembly during the year 1932. During the summer months the meetings were held in the Gospel Tent on George Street South, being transferred in the fall and winter to the Legion Hall on Sundays, with the Bible study classes being held in the Assembly Hall in the Bradburn Building.

During the summer months the young people held street meetings in some of the nearby towns, and great interest was manifested in the work. The young people are being asked to renew their activity in the coming summer.

On Sunday evenings the pastor, A. A. Chambers, is taking up a study of the Book of Revelation, using a chart which deals with the dispensational truths. On Sunday next the subject of the lesson will be "The Great Tribulation."

L. Parks was re-elected as treasurer and Miss L. Huston as secretary. Under Miss Eva Wall, deaconess, it was stated the Assembly has done much towards the relief of distress.

OBJECTS TO BATH.

READING, Pa. — John Vito applied for a night's lodging at the Hope Rescue Mission. When told he would have to bathe, he ran out and threw a brick through the front window. Police gave him a bath in Berks County Jail.

DANCE
Community Hall
CAVAN
FRIDAY, FEB. 3RD
Lindsay Rustic Revellers.
General Admission 25c.
1d-28-371

CRASH go Food Prices

98 lbs. Queen City Bread Flour, $1.69
De Luxe Jelly Powder, 6 for 25c
Fresh Cr. Butter, lb. 22c
Potatoes, 90 lb. Bags, 65c
(Cash and Carry)
New Cheese 2 lbs. 25c
LARGE SMOKED HADDIES - - - - - - lb. 10c
SINGAPORE PINEAPPLE - - - - - - 2 tins 21c
24 lb. Pastry Flour - - - - - - - - - 39c
Freshly Roasted Salted Peanuts, lb. - - - 10c
100 lbs. Granulated Sugar - - - - - $4.75

ROAST PEAMEAL BACK—With dressing. Lb. 25c
SLICED BACON SQUARES—Lb. 10c
EGGS Fresh Pullets, doz. 15c; Fresh Firsts 2 doz. 35c
WHITEHOUSE CANNED TOMATOES—Hand-packed, choice quality. No. 2½ tin 10c
PITTED DATES—2 lbs. 19c
BOWES' BAKING POWDER—½-lb. tin 15c; 1-lb. tin 25c
Ask our Store Manager how you may win a Tea Set.
Buy a ½ Lb. or 1 Lb. of SALADA TEA —You may Win a Dollar.—

Electric Light Bulbs, 40 and 60-watt .. 2 for 25c
Aylmer Beans, No. 2½ tins 10c
Aylmer Beans, 16-oz. tins .... 4 for 19c
Standard Tomatoes, No. 2½ tins .... 3 for 25c
Cooking Apples, peck 15c
Chocolate-Coated Marshmallow Biscuits .... 2 lbs. 25c
Fresh Fillet of Haddie, lb. 19c
Beacon Smoked Fillets, lb. 15c
PEPPERMINTS—½-lb. cellophane bags 10c
CHOCOLATE PEPPERMINT PATTIES—Lb. 23c
SOAP CHIPS—4 lbs. 25c

HABOCO STORES
MORE FOR LESS

"It's Confidence That Does It"
It's No Fun--
Lugging home your parcels when each housewife may have their foods delivered to their kitchen table free of charge.
Watch Our Super Specials
FREE DELIVERY TO ALL PARTS OF THE CITY
Super Special!
P. & G. SOAP 10 for 29c

Potatoes, 2 pks. 25c
Potatoes, Baking, Pk. 20c
Turnips, 3 for 10c
Carrots, peck 25c
Parsnips, peck 30c
Sweet Potatoes, 3 lbs. 25c
Cabbage, Large .. 3 for 10c

FISH
Fresh Fillets, lb. 18c
Smoked Fillets, lb. 15c
Sliced Salmon, lb. 19c
Finnan Haddie, 2 lbs. 25c
Smoked Kippers, pair 15c
Lobsters, 2 tins 25c
Tiger Salmon, ½'s, 2 tins 23c

Super Special!
Maple Leaf
Lard 6c lb. with Every 25c Purchase
(For Friday and Saturday)

SUPER SPECIALS
Granulated Sugar, 10 lbs. 47c
White Beans, 6 lbs. 10c
Cooking Onions, 6 lbs. 10c
Lemons, doz. 19c
Raw Sugar, 5 lbs. 25c
Amber Honey, 3 sections 25c
Black Tea, lb. 25c
Rolled Oats, 7 lbs. 25c
Quaker Corn Flakes, 3 pkgs. 25c
Quick Quaker, pkg. 21c
Candy Pails, each 10c
Heavy Sugar Sacks, 4 for 25c

ORANGES
Sunkist Seedless. Sweet and juicy
Doz. 29c-39c-59c
GRAPEFRUIT
Seedless .... 4 for 25c and 3 for 25c
Rhubarb, 2 for 19c
Apples, Spys, pk. 25c

MEATS
Super Special!
LEAN BEEF CUTTINGS 5 lbs. 25c
Loin Lamb Chops, lb. 19c
Dumart's Sugar Cured Bacon, lb. 22c
Shoulder Pork Chops, lb. 10c
Rib Boiling Beef, lb. 5c

Super Special!
NATURE'S BEST TOMATO JUICE—(Excellent sweet flavor) Large 23 oz. tin .. 10c

Porter S. White Co.
Phones 2960-2961 - 346 Charlotte

Your Health

By D8 LOGAN CLENDENING

THE WISE MOTHER will establish a regular daily routine for her baby as soon as possible. The more carefully she sticks to the schedule, the better it will be for the baby—and herself. She will get the habit of doing certain things at specified times, and soon will be doing them without any conscious effort.

It is most important, from the standpoint of the baby's welfare, that a fixed routine be followed. Babies soon become accustomed to being fed at a certain time, and will remind their mothers by their yelling that it is meal time. However, babies that are fed at irregular intervals are usually crying for food all the time, which does not make for the peace and comfort of the parents or neighbors.

A suggested schedule for the young infant is as follows: 6 a.m., feeding; 8.30 a.m., orange juice; 9 a.m., training for bowel regulation; 9.15 a.m., bath; 10 a.m., feeding and cod liver oil; 10.30 a.m. to 1.45 p.m., outdoors in carriage, presumably asleep; 2 p.m., feeding, 2.30 p.m. to sundown, outdoors in carriage; 5.30 p.m., undress, sponge and get ready for bed; 6 p.m., feeding and cod liver oil; 6.15 p.m., bed; mother's bed time, feeding.

This routine should be followed until the baby is somewhere between six and ten months old and is satisfied with four meals a day, after which the meal at mother's bedtime can be discontinued, and the baby should sleep from six to six.

When the baby reaches the age of 12 months, the schedule established which may be followed until the child reaches school age. Now, the first meal is at 8 o'clock, at 10 o'clock the same food the child has been getting; then the bowel movement, sponge bath and clothing; outdoors from 9.30 to 11.30; luncheon at 11.45 or 12, which should be the same as the meal the child has formerly been having at 2; then from 12.30 to 2.30, a nap. At 2.30 the child wakes, or is wakened, and given a cup of milk and possibly a little sandwich, and then put outdoors until sundown. A bath, night clothes and supper at 5.30, and the child's day is over, and he goes to bed at 6 o'clock—a happy, comfortable baby.

QUESTIONS FROM READERS

M. W. F.: "What is the cause of undulant fever, and its prevention?

Answer: Undalent fever is caused by a germ which is transmitted in milk. The milk from a cow which has what is known among dairymen as "aborting fever" is responsible. It also seems to be more frequent among packing house employees and, therefore, may be spread by the handling of the meat of infected cows. Prevention is accomplished by proper dairy inspection, the elimination of diseased cows, and by the use of pasteurized milk.

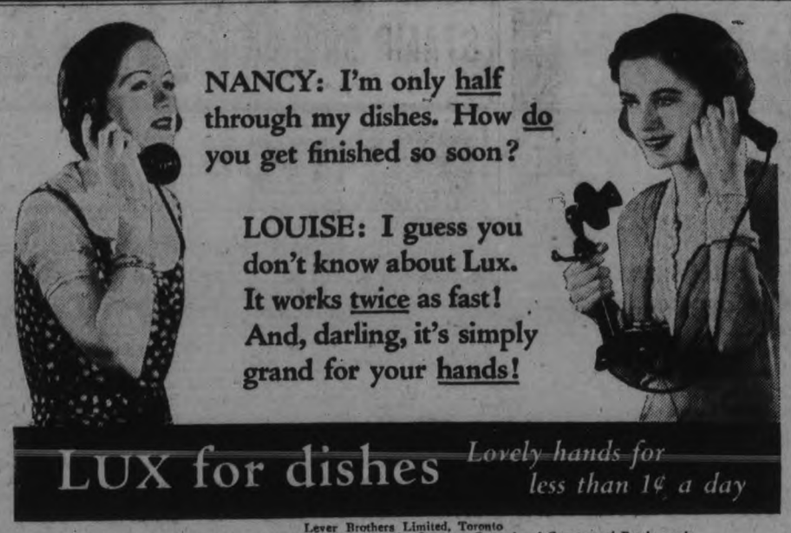

Lever Brothers Limited, Toronto
Soapmakers by appointment to their Excellencies the Governor-General and Countess of Bessborough.

THOMASBURG

Mrs. Lee Pearson of Belleville, is spending this week with her mother, Mrs. William Phillips, who is ill.

The Ladies' Aid held their first meeting in the vestry of the church on Thursday evening. There was a short program of singing, readings and recitations.

A pot luck supper was served to about 80 people.

Miss Jennie Fox has returned home after visiting at the home of her uncle, Mr. James Fox of Eldorado the past few weeks.

Mrs. Marjorie Franchise of Lakefield, and Mr. and Mrs. Brooks of Belleville, called on Rev. H. B. and Mrs. Herrington on Friday.

Mrs. Cooper is visiting Mrs. Wm. H. Kerr.

CONTRACT BRIDGE

WRITTEN FOR CENTRAL PRESS

By E. V. SHEPARD

VISUALIZING PARTNER'S HAND

ONLY WHEN certain of partner's reliability does it pay to waste much gray matter over attempting to visualize his hand precisely, or even closely.

The other evening a player held this hand, when his partner made an opening bid of 2-Hearts.

Spades— A 7 5 3	Clubs— A Q 10
Hearts— K 5	Diamonds— A K 7 2

After your own hand is fixed, your partner may hold any one of precisely 8,122,425,444 different hands possible to deal out o fthe remaining 39 cards. It is useless to attempt guessing the precise cards held by partner, but it may pay well to think over the few general types of hands justifying any unusual bid made by him, provided he is dependable.

As the opening bidder was thoroughly dependable the holder of the above hand gave considerable thought to his best response. Evidently the opening bidder wanted an opportunity to show a second powerful suit, or he sought a slam on his single biddable suit. Hands like either of the two following hands, where only a small slam could be made at hearts or no trumps call for opening game bids.

♠ None	♥ A J 10 x x x x x
♣ None	♦ Q J 10 9 8
♠ K Q	♥ A 10 x x x x x x x
♣ x	♦ x

The opening bidder might hold a two-suiter, consisting either of hearts and spades, hearts and clubs, or even hearts and diamonds. To expect to win eight tricks in his own hand the opening bidder must have something like one of the three following types of holdings:

♠ K Q J 10 x ♣ x	♥ A Q 10 x x x ♦ x
♠ None ♣ K J x x x x	♥ A Q J x x x ♦ x
♠ x ♣ x	♥ A Q J x x x ♦ Q J 10 x x

There might be six-card suit held, or even a seven-card suit. On the other hand, the opening bidder might not hold two biddable suits. He might have a single biddable suit, like one of those next shown.

♠ K Q J ♣ None	♥ A Q J x x x ♦ Q J 10 9
♠ K Q J ♣ K J x	♥ A Q J x x x x ♦ None

Probably a grand slam could be made either at hearts or at no trumps. The chief question that interested the partner of the opening bidder was whether a grand slam at no trumps, without honors, should be bid, or a grand slam at hearts, taking the chance that the opening bidder held four honors. To test whether or not the opening bidder held two biddable suits, his partner's first bid was 3-No Trumps. Back came 4-Spades. The assisting hand went 5-Spades. The original bidder shifted into 6-Hearts, showing his preference. With that made plain the assisting hand bid 7-Hearts, at least certain that he was doing the right thing. The hand held by the opening bidder was as shown below. All he had to do was to spread it.

Spades— K Q J 10	Clubs— 3
Hearts— A Q J 10 7 3 2	Diamonds— 5

Young's Point

Miss Edith McIlmoyle of Selwyn spent a few days visiting with friends in the village.

Miss Mary DeForge of Peterborough was the guest of her aunt and uncle Mr. and Mrs. Walter Young for a few days last week.

The many friends of Mrs. Norman Hual will be sorry to learn that she underwent a serious operation in St. Joseph's Hospital, Peterborough on Friday of last week. Her condition is reported to be very critical.

Miss Aileen Young spent a few days this week visiting with friends in Lindsay.

Mr. Fred Young was a visitor to Peterborough for a few days last week.

Mr. Edward Young Jr. who is attending St. Michael's college, Toronto is spending a vacation at the home of his parents, Mr. and Mrs. Edward Young.

Mr. and Mrs. George Wilson and son Webster of Hall's Bridge were guests at the home of Mr. and Mrs. Aubrey Wilson in the village on Sunday last.

Mrs. Dave Darling was a visitor to Lakefield on Tuesday.

Ice-cutting and hauling is the main occupancy of the local men in the past week. Some are procuring their ice from Mud Lake while others are cutting ice in Clear Lake. It is reported to be of a good quality although not as thick as in former years.

You Can Have a Lovely Skin

New, wonderful MELLO-GLO face powder stays on longer, hides tiny lines and wrinkles, prevents large pores. Banishes ugly shine, none of that drawn, "pasty" look. Cannot irritate the most delicate skin because new French process makes it the purest face powder known. You will love the delightful fragrance. Try MELLO-GLO to-day. 50c and $1.00.

BE BEAUTIFUL

By GLADYS GLAD

Turkish baths, as we take them in this country, are practically identical with the one indulged in in Turkey, the land of their origin. These baths, historians tell us, developed from the famous luxury baths of Roman days. And the women of Turkey are staunch advocates of them.

It's odd that Turkish women, who indulge very frequently in Turkish baths, are practically all inclined to plumpness. According to American standards of figure beauty, they'd be considered rather fat and dowdy. And yet many women here have the idea that Turkish baths are ideal reducing mediums.

In my opinion, Turkish baths are simply splendid as complexion beautifiers. But their merits as dispellers of adipose tissue are not half what some women seem to believe. These baths do reduce weight, I'll grant you. For they sweat a lot of water out of the tissues. But this loss of weight is usually not permanent. For if a girl partakes of any quantity of liquids after such baths, her thirsting tissues will avidly absorb the moisture, and she will almost immediately regain the weight she has lost.

There's another thing, too. If Turkish baths are taken for the purpose of reducing weight, they must be indulged in very frequently. This, in my opinion, is not advisable, for unless a girl is very strong and in expellent health, the rigorousness of frequent Turkish baths may prove harmful to her well-being. They may prove too weakening and debilitating, and consequently may affect her health detrimentally.

Turkish baths really are excellent as complexion beautifiers. Such a bath taken once a month, or at most, once a fortnight, is most effective in cleansing and toning up the body. But if a girl is overweight, I'd advise her to choose a safer route to slenderness, such as the excellent reducing routine outlined in my "New Figure" booklet. For I think that the safest, healthiest and mose effective way to reduce is by daily vigorous exercising and sane dieting.

LOOK OUT FOR THESE SYMPTOMS OF CONSTIPATION

Get Relief With Kellogg's ALL-BRAN

Headaches, loss of appetite and energy, sallow complexions, and sleeplessness are often warning signs of common constipation. Unless checked, constipation may impair health.

Today, you can get rid of common constipation by simply eating a delicious cereal. Laboratory tests show that Kellogg's ALL-BRAN provides "bulk" to exercise the intestines, and vitamin B to further aid regularity. ALL-BRAN is also a good source of blood-building iron.

The "bulk" in ALL-BRAN is much like that in leafy vegetables. Inside the body, it forms a soft mass. Gently, it clears the intestines of wastes. How much better than taking patent medicines.

Two tablespoonfuls daily will overcome most types of constipation. Serious cases, with every meal. If not relieved this way, see your doctor.

Enjoy ALL-BRAN as a cereal, or use in cooking. Appetizing recipes on the red-and-green package. At all grocers. Made by Kellogg in London, Ontario.

ANSWERS TO QUERIES

Bluing

B. J.: The bluing used in that hair rinse is not ordinary laundry bluing. The special hair bluing for this rinse is carried in most beauty shops.

Complexion

Myrna: My method of clearing the skin of blackheads, pimples and enlarged pores is too long to print here. It is fully outlined, however, in my "Beauty Culture" booklet.

Astringent

Beth: The astringent you refer to is composed of a 4 per cent solution of boric acid and eight ounces of witch hazel.

BRIDGENORTH.

A parlor meeting in connection with the W.C.T.U. of Smith was held at the home of Mrs. Max Archer of Smith on Monday, Jan. 30 with about thirty ladies present.

Mrs. Yale, of Lakefield, special speaker for this meeting, gave a very interesting talk on 'Temperance.' A duet, "My Saviour," by Misses Jean Paul and Lillian McGregor was beautifully rendered. After the close of the meeting dainty refreshments were served by the ladies and a social half hour was enjoyed.

Mrs. Tate (nee Pearl Bell) of Manitoba, is spending some time at her home here, being called home owing to the sudden death of her mother, the late Mrs. Wm. Bell of Smith.

A very exciting hockey game was played at Bridgenorth's new skating rink on Monday night between the Pirates of Peterborough and Bridgenorth, the latter winning by the score of 4-6.

Miss Grace Darling of Young's Point is visiting her sister, Mrs. Stanley Millage of Smith.

Mr. and Mrs. D. J. Simmon of Detroit, spent a few days recently the home of Mr. and Mrs. Howard Blewett of Smith.

Mrs. Black of Peterborough, is spending a few days with her daughter, Mrs. Marcus Fowler, of Smith.

Mr. Ward Bell has returned to his home in St. John's after attending the funeral of his mother, the late Mrs. Wm. Bell of Smith.

There's a wealth of rich flavor in a small quantity of this tea.

RED ROSE TEA "is good tea"

2 CHOICE QUALITIES — Red Label & Orange Pekoe

7 uses for FRY'S

- Hot Cocoa Drink
- Children's Drink
- Cakes and Puddings
- Cake Icing
- Chocolate Fudge
- Iced Cocoa Drink
- Chocolate Sauce

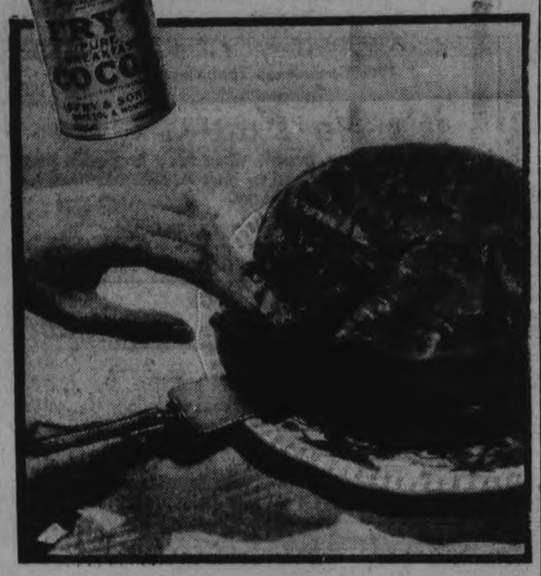

Make a Chocolate Layer Cake with Fudge Frosting ... using FRY'S

The rich, smooth chocolaty flavour of Fry's Breakfast Cocoa gives you the finest chocolate cake, the most delectable fudge frosting you ever tasted. Your guests will delight in this wonderful chocolate cake and frosting combination—and you'll be happy, too, in listening to their praise of your baking. Follow these recipes carefully.

Fry's Chocolate Layer Cake

½ cup butter.
2 eggs whole.
1 cup brown sugar.
½ cup milk.
1 cup flour. A little salt.
2 teaspoons baking powder.
¼ cup Fry's Cocoa.
1 teaspoon vanilla.

Sift and measure the flour, baking powder, salt and Fry's Cocoa together.

Cream shortening until smooth. Add the sugar gradually, beating between additions. Beat eggs until thick and light. Combine egg and butter mixtures, add vanilla, and beat until mass is light and fluffy. Add dry ingredients and milk alternately to the above batter. Beat well between each addition until mixture is smooth.

Bake in two tins in a moderate oven about 20 minutes, size of tins about 9 inches across.

Fry's Fudge Frosting

1½ tablespoonfuls butter.
½ cup sweet milk.
1⅓ cup Fry's Cocoa.
pinch of salt.
1¼ cups sugar.
1 teaspoonful vanilla.

Place butter, milk, sugar, Fry's cocoa and salt in saucepan. Mix well and boil until the mixture forms a soft ball when dropped in cold water—about 20 minutes. Remove from fire, add vanilla and beat until mixture thickens to consistency to spread.

FRY'S COCOA

Other Fry Products—Fry's Premium Chocolate (unsweetened) and Fry's Chocolate Syrup

Send for free Recipe Book to J. S. Fry & Sons (Canada) Limited, Montreal, Que. 32A

Another Mammoth A&P CANNED FOOD SALE

It is economical to be patriotic—this week especially!—because A&P is offering big values in Aylmer Canadian Canned Foods.

Our great January Canned Food Sale is always an outstanding event of the Winter season. We know that you will be interested in saving money on your food budget by stocking your pantry shelves with the necessary everyday canned foods at these rock-bottom prices .. and don't forget Canadian Fruits and Vegetables are unequalled anywhere in the world for quality and flavor.

REAL VALUES Worth-While Savings

Extra Special!! FRESH PORK Shoulders Cut from young tender pig. Pork of the very choicest quality. An example of A & P value. lb. 6c

AYLMER CHOICE QUALITY TOMATOES 3 NO. 2½ TINS 28c

AYLMER CHOICE QUALITY PEAS No. 4 Sieve 2 NO. 2 TINS 19c

AYLMER CHOICE QUALITY CORN WHITE 2 NO. 2 TINS 19c

AYLMER CHOICE QUALITY Raspberries 2 No. 2 Squat Tins 29c

VERY LEAN ROASTING PORK BUTTS BOSTON STYLE lb. 9c

FANCY RED SPRING SALMON lb. 15c

STEAKS.....LB. 17c

SMOKED Finnan Haddie lb. 11c

FRESH FILLETS NO WASTE lb. 12c

Our Own Sunnyfield PURE PORK Sausage IN SANITARY WAXED CARTON 1 lb. 18c

ROSE BRAND—SLICED Dill Pickles 32-OUNCE JAR 19c

FOR COOKING Hallowi Dates IN BULK 3 lbs. 20c

BEEF SPECIALS—Roasts of A & P Selected Beef BLADE or SHORT RIB lb. 10c

ROUND BONE Shoulder or MEATY Chuck Roast lb. 8c

AN EXCEPTIONAL OFFER—SMOKED SUNSET BRAND BACON SLICED BACK lb. 23c SLICED SIDE lb. 15c

SHORT SHANK—SMOKED PICNIC STYLE SHOULDERS lb. 8c

SPECIAL LOW PRICE THIS WEEK FLOUR PASTRY 24-LB. BAG 37c

For Bake or Fry—Swift's Jewel Brand Shortening 2 lbs. 19c

AYLMER CHOICE QUALITY PUMPKIN 2 NO. 2½ TINS 19c

SINGAPORE—SLICED PINEAPPLE 2 19-OUNCE TINS 19c

CAMPBELL'S Pork & Beans 4 Tins 19c

CAMPBELL'S Tomato Soups 3 Tins 23c

EXTRA SPECIAL! LYNN VALLEY BRAND CHERRIES RED PITTED 2 NO. 2 SQUAT TINS 19c

TIGER BRAND CATSUP 24-OZ. BOTTLE 13c

A NEW BLEND!—And a New Low Price on Our Famous RED CIRCLE RICH AND FULL BODIED lb. 25c

NO. 1 QUALITY MESSINA LEMONS LARGE SIZE Doz. 19c

FRESH, CRISP, TEXAS SPINACH 3 lbs. 25c

CANADA BEAVER CLUB—DRY GINGER ALE 2 20-OZ. BTLS. 25c (CONTENTS ONLY)

McCORMICK'S BISCUITS Chocolate Mallows 2 LBS. 25c

Make this your headquarters for "Daily Egg" Mash and Scratch Feeds and Oyster Shell. All prices are right.

THE GREAT ATLANTIC & PACIFIC TEA CO. LIMITED OF CANADA

NEIGHBORLY NOTES

Please Phone Items to 1600 or 1601

The Valentine dance of last evening was a very successful event. Held at Columbus Hall, Simcoe street, under the auspices of the Training School for Nurses of St. Joseph's Hospital, a gay crowd of guests danced in the assembly hall to excellent music played by Stan Williams and his orchestra. A few tables of bridge were played in the lounge downstairs, where refreshments were served at midnight. Mrs. D. LaPlante, was in charge of general arrangements, assisted by a committee that included Miss Florence Stewart. Miss Ann Moloney and Miss Mary McGuire. Decorations, which were arranged by Miss Annie Simons, were very colorful and pretty, being carried out in the Valentine colors of red and white, with streamers and strings of red hearts and wall cutouts of cupids and hearts and arrows. Patrons and patronesses for the event were Dr. and Mrs. F. P. McNulty, Dr. and Mrs. F. C. Neal, Dr. and Mrs. N. D. Buchanan, Dr. and Mrs. J. C. Smith of Lakefield, Dr. and Mrs. H. V. Dobson, Dr. and Mrs. H. M. Young, Dr. and Mrs. J. P. O'Brien, Mr. and Mrs. J. D. Fitzpatrick. Prizes for bridge were won by Mr. P. A. Martyn (contract), and Mr. L. J. Duffy (auction), with Mrs. Basil McGee winning the lucky draw prize. Mr. and Mrs. K. Cullen won the prize for the spotlight dance, while Mrs. K. Cavanagh and Mr. Miles Rundle were winners of the prizes for the lucky number dance. Among those present were: Dr. and Mrs. H. V. Dobson, Dr. and Mrs. N. D. Buchanan, Mr. and Mrs. K. Cavanagh, Mayor and Mrs. Roland Denne, Mr. and Mrs. J. D. Fitzpatrick, Dr. and Mrs. F. P. McNulty, Mr. and Mrs. W. K. Cullen, Dr. and Mrs. H. M. Young, Dr. and Mrs. J. C. Smith of Lakefield, Dr. and Mrs. M. C. Goodwin, Mr. and Mrs. B. McGee, Mr. and Mrs. W. L. Ferguson, Mr. and Mrs. P. A. Martyn, Mr. and Mrs. F. Eano, Mr. and Mrs. E. Hurtubise, Mr. and Mrs. L. J. Duffy, Mr. and Mrs. L. G. Reardon, Mr. and Mrs. R. C. Flitton, Mr. and Mrs. Gordon Hill, Mr. and Mrs. E. Riley, Mr. and Mrs. Cecil Wolfe, Mr. and Mrs. B. Krom; Messrs. M. J. Roche, T. J. Lane, F. G. Young, J. J. Hogan, D. V. Ketcheson, E. F. Eggleton, L. Riley, A. Thomas; the Misses Doreen Sheehy, Mary McCarthy, Margaret Denne, L. Hogan, Louise Thompson, Grace Hawks, Beatrice Gash, Marie Dorris, Margaret Hurley, Margery McNulty, Meta Hart, Helen Gainey, Nina Glover, Alfreda Cox, Helen Archambault, Bibby, Towns, R. Gibson, Bernadette Galvin, L. Cavanagh, Olive Cowie, Mary McGuire, Loretta Cavanagh, B. Kelly, Agnes Masterson, Lorraine Masterson, Helen Ross, Margaret Grady, Helen Carson, E. Ansell, I. Bell, Madeline Wolfe, Margaret Carroll, Eva Gifford, Mary Grady, Lillian Murdock, A. Gainey, K. Gainey, B. Flynn, M. McMurray, Mary Deforge, Alice Milne, Teresa Butler, Marie Rishea, Marie Sullivan, Kathleen Towns, Bernice Madden, Mary Lee, Audrey McConkie, Adeline Rogow, Carmelita Crowley, D. Gavine, Helen O'Connell, Ann Maloney, Margaret Flynn, Kay Cooney, Louise Letellier, Margaret O'Toole, Jean Duffus, L. Gibson, Pearl Huot, C. Letellier, Nora Moher, Isobel Glover, Marie Turcotte, Marcelle McNulty, Florence Stewart, Armene McCarthy, Margaret Charlton, Margaret Borbridge, Sybil Sharpe, Eva Letellier, M. McGuire, Margaret McCabe, M. Kelly, Geraldine Collins, Vera Hiland, and Messrs. M. Rundle, J. Hogan, J. Stratton, Aleric Letellier, Fred O'Brien, W. J. Murphy of Lindsay, K. Hutton of Lindsay, V. J. McElderry, K.C.; H. S. Blair, J. Gibson, L. Moloney, Leo Begley, James Lynch, P. Hunter, Russell Hunter, R. Killingbeck, A. Archambault, Walter Anderson, E. Murray, W. McCarthy, Jack Primeau, James Duffus, Gus Whibbs, R. Burnstein, Roy Young, Karl Duffus, E. Long, Ernest Wells of Port Hope, H. J. Wolfe, F. C. Carroll, C. M. Lawson, Clinton Young, R. Bacon, A. Guerin, O. Meagher, D. B. Rathbone, A. Deforge, Francis MacPherson, John Sweetman, H. W. Moxon, M. Doris, Ernest Archambeault, Gordon Cathcart, Frank Cain, D. Cosgrove, James Gifford, K. Killen, T. Gifford, Fred O'Rourke, Harold Crowley, C. J. Carson, W. Clancy, E. Rabeau, Ken McCannan, Walker Jones, F. Bowness, E. Johnston, T. J. McMurray, L. Hogan, Ray Leonard, Frank Butler, Earl Gilman, Norman Thompson, R. Sullivan, P. O'Neill, Elmer Crough, Dr. Ralph Honey, Dr. E. M. Crough, Dr. S. Y. Walsh, Dr. R. A. Sheehy.

* * *

Mr. W. J. Green, Peterborough's tax collector, entered on his duties in that capacity just thirty-two years ago to-day.

* * *

Mr. Daniel Thompson, ex-Chief of Police of Peterborough and Windsor, is in the city on a business trip. Mr. Thompson's work with the Police Magazine takes him across the Dominion.

* * *

Mr. J. E. Lewis, teller of the local branch of the Bank of Nova Scotia, has been transferred to the Cobourg branch of the bank.

* * *

Mrs. L. Riley and Mrs. W. D. Thomas were recent visitors with Mr. and Mrs. W. J. Gallagher, in Norwood.

* * *

Mr. Arthur Sowden is in Montreal this week, visiting his brother, Mr. Harold Sowden, who is at present playing with one of the large orchestras in that city.

* * *

Miss Berenice Hamilton, who has resigned her position with the F. W. Woolworth Company, was presented by her associates in the store with a handsome Kenwood blanket.

* * *

Dr. and Mrs. J. J. Craig are in Toronto for the day.

* * *

The many friends of Mrs. J. F. Handley of Mount Pleasant will regret to learn of her illness in Nicholls Hospital.

* * *

Mrs. S. W. K. Harris of Rogers Street, teacher of the Willing Workers' Class of Mark Street Church Sunday School, entertained the members of the class at her home on Tuesday evening. A very pleasant time was spent in planning and making a quilt which will be given for relief purposes. Dainty refreshments were served by the hostess, assisted by Miss Margaret Harris and Master James Harris. At the close of the evening, the members joined in a hearty handclap in appreciation of Mrs. Harris' hospitality.

* * *

Mrs. George Cunningham, president of May's Home and School Association, lent her home yesterday afternoon for a euchre party held under auspices of the society. The ladies spent a very pleasant time playing cards, followed by the service of dainty refreshments. The first prize was won by Miss Watson, the second by Mrs. A. Briscoe, the consolation award by Mrs. H. Wilson, and the lucky chair prize by Mrs. J. Orr.

* * *

The many friends of Miss Lena Pully of the 2nd Line of Smith Township will be sorry to learn that she fell on Tuesday and fractured her hip. She was removed to Nicholls Hospital.

* * *

Mr. J. B. Nelson, local representative of the Ontario Department of Agriculture, has been called to his home at Rockwood, near Guelph, owing to the illness of his father.

FASHION SERVICE

Here's a charmingly youthful model for you.

It reflects the Victorian age with its deep round yoked bodice with sleeves that widen and puff above the elbow.

The skirt lines are clever with snug hips and a deep pointed section at the front that will give elegant height to your figure.

For it you may choose a discreetly patterned crinkly crepe silk (such as made the original) in your favorite scheme. Medium blue, geranium-red and rust tones are delightfully chic.

Style No. 3333 is designed for sizes 14, 16, 18, 20 years, 36, 38 and 40 inches bust. Size 16 requires 3¾ yards of 39-inch material with ⅛ yard of 39-inch contrasting and ⅜ yard of 35-inch lining.

Price of Pattern 15 Cents

The Examiner:

Please order for me—

Pattern Number .....

Size .....

My Name .....

Address .....

.....

I enclose 15c in payment.
Allow five days for return.

GREATLY REDUCED RATES

Those who wish comfortable hotel accommodation with all conveniences will be surprised at our new low rates just put in effect to meet present conditions. Permanent or transient guests are invited to enquire, American or European plan—accommodation at depression prices.

HOTEL VICTORIA
56 Yonge St., Toronto, Adel. 0501

387 GEORGE ST. PHONE 3680

BUEHLER
FRIDAY SPECIALS

50c MEAT ORDERS DELIVERED FREE

Shankless Smoked Picnic Hams 7c lb

Fresh Pork Tenderloins 21c lb

Pickled Spare Ribs ... 6 for 25c
Beef Shanks. lb. 5c
Hamburg or Beef Cuttings.. 3 lbs. 25c
Sliced Bacon. lb. 12½c
Loin Pork Chops. lb. 12½c
Baby Beef Liver. lb. 12½c
Loin Veal Chops 19c
Veal Steak 23c
Peanut Butter 12½c
Table Talk Tea 26c

CHOICE CREAMERY **Butter 2 Lbs. 43c**

Shankless Fresh Pork Shoulders FOR ROASTING Tasty Young Pork Very Meaty 7c lb.

Bread, Loaf 4c

FRESH HADDIE **Fillet 12½c**

IMAGINATION WRITERS MOST VALUABLE GIFT

TORONTO, Feb. 2. (CP)—Imagination; first and second; knowledge and observation, third and fourth, are the gifts of most value to a writer, in the opinion of Victoria Sackville-West, F.R.L.S., poet, historian, novelist and critic, who addresses the Pleiades Club here to-night.

The observation which she prizes is not conscious observation.

"To see from the inside, absorb and forget until you need it, "that" she says, "is best of all."

Knole, the historic house at Sevenoaks, in Kent, where she was born and the friendships of the Kentish farm children she counts the two strongest influences in shaping her as a writer.

The Feminine Ear Due For Liberation

BOSTON, Feb. 2. (CP) — The feminine ear, long incarcerated in hair is due for liberation, the dictators of fashion say.

Louis Clement, just back from Paris, visited the annual show of the Ladies' Hairdressers' Association of New England and said the profile was the thing and that hair arrangement with the ears either partially or fully exposed was a new note. This spring the lobs will show beneath shallow crowned, tiny hats tilted on any angle or straight.

Clement advised that women who have pretty ears bring them out of retirement. For those whose ears are not so pretty, he advised covering them up a little.

AUTO BODY DELIVERY BEGINS TO FORD PLANT

DETROIT, Feb. 2 (C.P.).—Delivery of automobile bodies to the Ford Motor Company's Dearborn plant was resumed to-day by the Briggs Manufacturing Company, but Ford officials said they had set no date for reopening their plants.

Men said by police to have been strikers waylaid two Briggs Company trucks yesterday, dumping the cargo of floor panels from one into the street and pulling the ignition key from the other when it stopped at an intersection.

ECONOMICAL Interlake PURE—SOFT ABSORBENT
3 Rolls—2100 Sheets—25c.
MADE IN CANADA
Interlake Toilet Tissue
257

MOTHERS WHO HOPE their children will like the foods which are supposed to be good for their health, should be careful to make the viands seem desirable.

* * * * * *

There is a sort of aristocracy in edibles, some of which rightfully belong in the category of epicureau dishes and others which, for reason of disparagement, chiefly because of low cost or plentiful quantity, are debarred.

* * * * * *

Among the latter there are many which could be slipped from one classification to another to advantage.

* * * * * *

As a matter of fact, it is localities and seasons which are great determinators of luxuries. For example, there are parts of the globe where carrots, spinach, green corn, etc., are luxuries, and others where ripe olives, avacado pears, etc., are no luxuries at all.

* * * * * *

It is well, then, to give the wholesome foods which are abundant some appearance of desired luxuries, in order to give them the appeal of the exclusive articles.

* * * * * *

This plan of instilling the usual with elements of the desired, but not easily attainable articles, is not so difficult as might at first appear.

* * * * * *

This was attained by one mother who wished to make fish seem vedy desirable to children who were not inclined to relish it as much as meat.

* * * * * *

She kept it as an especial dish to serve one day only. Then she surrounded the idea of fish dishes with a sort of glamor by mentioning just often enough that she was having a particularly delicious dish on that day.

* * * * * *

And she was careful to procure dainty fish and to prepare it in a most attractive way.

* * * * * *

After a few weeks of creating this atmosphere and bringing the edible to a high degree of excellence through such careful preparation, the children began to clamor for certain fish dishes and to look forward to the one day in the week when they could have it.

* * * * * *

Making foods appeal to the eye is a well-recognized method of creating a desire for it. Instilling an unusual flavor through mixing with other ingredients is another method.

* * * * * *

Salads afford a good opportunity for this way. Altering looks is sometimes successful. One mother colored rennet and topped it with whipped cream, and once despised, it became a favorite dish.

"YES, DOCTOR - BOVRIL IS JUST WHAT HE NEEDED"

"He began to pick up at once and now he's talking about going to business." Bovril, the concentrated goodness of prime beef, tempts invalid appetites and has the unique power of enabling convalescents to get more nourishment from other foods.

Taken regularly after illness, Bovril helps to reduce the "getting well" period from weeks to days.

BOVRIL Gives Strength Quickly

ADVERTISE IN THE DAILY EXAMINER

STAMP CORNER

By M. A. Bessey

BULGARIA AUSTRIA

CENTRAL LITHUANIA

This week's column will be devoted entirely to answering some of the many questions I have received from readers in different parts of Canada.

If you have any question at all about stamps or stamp collecting that you would like to ask, simply send me a letter in care of this paper. All questions of general interest to collectors will be answered in this column as soon as possible. Questions requiring a personal reply must be accompanied by a self-addressed envelope for your reply.

Mrs. Martha Capatos, Calgary, Alta.

Ques. (A) How to remove the stamps from the paper on which they were used.

Ques. (B) How to remove the cancellations.

Ans. (A) Never try to peel or skin stamps from the envelope or paper to which they are stuck. In most cases you will ruin the stamp, if you don't tear off a corner or some of the perforations, you will probably find that part of the thickness of the paper of the stamp remains stuck to the envelope or wrapper, thus leaving a thin spot in the stamp. If you are not a really died-in-the-wool- collector, you have probably never worried about any of the things mentioned above, all of which practically ruin the value of the stamp to an experienced collector.

To remove the paper from the backs of the stamps simply soak them for five or ten minutes in a dish of water. Cold or just luke warm water is best. This is an absolutely safe methood for about 95 per cent. of all the postage stamps ever issued. Some of the stamps of several British colonies have what is known as "chalk surfaced" paper. It is best to "float" these stamps face up on the water. By that I mean keep the printed side dry, as sometimes the color will run a little and so ruin the stamp.

After you have removed all the paper from the stamps, simply lay them out on some clean newspaper to dry, which takes only a few minutes. Be sure that you lay the stamps FACE DOWN to dry. They will probably all curl up when dry, and care should be taken when flattening them out that you do not crack them. If they are too dry, blow on them gently, the moisture from this will soften them enabling you to lay them out flat, without doing any damage.

Ans. (B) Never try to remove the cancellation from a used postage stamp. The cancellation is an important part of the stamp. Quite often stamps used on parcels and sent by parcel post are cancelled by smearing them with a brush covered with a black ink. This type of cancellation is often so heavy as to completely cover the design of the stamp. In such cases you are just out of luck, and must wait until you can secure a lightly cancelled copy. Rubbed stamps may always be detected, and it ruins their value.

Mr. J. S. Penn, Hillcrest, Alta.

The set of Imperial Conference stamps, consists of the three, five and thirteen cent postage stamps, and the five cent air-mail stamp surcharged to six cents, also bearing a special overprint.

Harold Boyd, Peterborough, Ont.

Ques.: Are unusued stamps of any value?

Ans.: A very common and mistaken impression exists among many beginners that they should not collect unused stamps. Roughly I would say that in over 80 per cent. of all of the stamps issued, unused copies are worth more than used ones. So by all means you should not turn them down. There are many stamps that one hardly ever sees in used condition, such cases you will find among many French and Portuguese Colony stamps. In some of these colonies they use only a few hundred stamps each year, and yet to supply the demand of collectors thousands of unused stamps are necessary. Our own stamps provide a very simple explanation, we must pay three cents for a three cent stamp; therefore, it must be worth at least three cents. It is therefore only logical that all unused stamps must be worth something; that something depending entirely upon what stamp you may have in mind.

Why not send in your questions? They are always welcome.

SIMPLE DINNER.

HARRISBURG, Pa.—Mrs. Franklin D. Roosevelt describes as "very excellent" the plain "nickel-a-plate" dinner at which she was the guest of Governor and Mrs. Clifford Pinchot.

The future first lady said she looks forward to occupying the White House "with sense of solemnity."

Your Hair--
A Constant Care

Yes, indeed, but a very important consideration if you would always appear your best.

No longer need you feel that frequent visits to your Beauty Parlor are too great an extravagance because greatly reduced prices are featured here on all beauty treatments.

Shampoo - - 50c
Marcel - - - 50c
Finger Wave - 50c
Permanents - $5.00
Personality Haircutting

MADAME MERRIAM
Phone 1182

Groundhog Steps Outside, Sees Shadow, Predicts Plenty Of Winter Yet For U.S.

GOBBLER'S KNOB, Pa., February 2 (C.P.). — The groundhog came out of his hole on Candle Ridge to-day, saw his shadow at exactly 9.31 a.m., and, with a couple of sniffs, predicted skating in March.

The old fellow, whose predictions are anxiously awaited by a breathless world from one February 2 to the next, seemed a bit thin and emaciated, but he denied that the depression has anything to do with his appearance.

After squaring himself around so as to cast a good clear shadow, the weather sage said:

"You see that cast? I haven't made a clearer one in many years, and it means you'll have plenty of skating in March.

"We have had a lot of unseasonable weather this winter. There will be snow, mixed with rain and a lot of ice. Blizzards are due, and winter will not only linger in the lap of spring, but it will chill the summer's knees, too..."

Week-End SPECIAL

FEATURING ONLY

DRESSES

that are good in both Quality and Style.

GROUP I.
25 DRESSES, REGULAR UP TO 19.50, FOR **4.95**

GROUP II.
50 DRESSES, REGULAR UP TO $35, FOR **8.95**

FRIDAY AND SATURDAY. FEB. 3 and 4

PHONE 340 **Barrie's LIMITED** 310-314 GEORGE STREET

Robt. Fair & Co.
PETERBOROUGH LIMITED
THE STORE OF DEPENDABLE MERCHANDISE

FREE SERVICE

From Friday, Feb. 3rd Till Saturday, Feb. 11th

We offer our customers Free Service on the making of Curtains, Drapes, Pillow Cases, Sheets and Towels.

WHAT FREE SERVICE MEANS

MEASURE AND MAKE ALL CURTAINS FREE,
MEASURE AND MAKE ALL DRAPES FREE. (EXCEPT FRILLED CURTAINS)
MEASURE AND HANG ALL SHADES FREE
ALSO MAKE ALL SHEETS, PILLOW CASES AND TOWELS FREE.

Take advantage of this opportunity to redecorate your windows.

1700 Persons Witness Petes Win Benefit Game 4-2

BAILEY - CLANCY GIVEN OVATION BY LOCAL FANS

Star Players of Toronto Leafs Act as Referees in George Merrett Benefit Game.

ICE HANDICAPS PLAY.

Game Develops Into Ragged Hocky After First Period Due to Heavy Going.

The Merrett benefit game at the Brock last night went off with a splash—the word "splash" covering it literally and figuratively. A crowd of about seventeen hundred, the biggest in years, jammed the place early in the evening and stayed through till the finish. The game itself was little better than shinny, soft ice with small ponds of water, the result of the weather and the huge crowd, making the going unusually hard for the players. The Petes got the decision, 4 to 2, over the E.P.L. All Stars.

"Ace" Bailey and "King" Clancy, the chief attractions, both took a turn at refereeing, the former Peterborough star handling the bell two periods, and Clancy officiating the third frame. Lorne Chabot failed to stop here, going right through to Montreal, having been notified yesterday afternoon of his brother's death in that town.

Given Great Ovation

Immediately after the City League game, Percy Bond, president of the O.H.A. introduced the two Maple Leaf stars to the crowded stands, both receiving a big hand. He thanked them for coming and announced the receipt of a cheque for ten dollars sent by the Lakefield Hockey Club for the benefit fund. On behalf of the local Hockey Club and the East Peterborough League, Mr. Bond then presented Irvin Bailey with a bouquet of flowers for Mrs. Bailey. Lorne Chabot's absence was explained, and the game officially started by Alderman Bob Cotton.

The contest was of a poor variety, due to the condition of the ice, though the players all tried hard. They rushed fast the first while, shooting hard and checking stiffly. But play slowed up after a time and developed into ragged hockey as combination and puck-carrying became increasingly difficult, and the players tired in the heavy going.

Players Work Hard

Several of the pucksters on either side worked quite hard, but no outstanding player could be named in such a game. The goalies, defencemen and forwards kept battling away, with the Petes having an edge on play all the way through, though the losers fought back hard in the last period. The count was 1-0 for the Petes to end the first, and 4-1 for them going into the final stanza. The game was clean.

They opened fairly fast but had trouble getting going right. Howe went to the cooler early for charging, and Epps put one in but the bell had rung. Foley pulled a neat save on Creighton's hard shot, and then "Red" came back fast to score on Hatton's pass. Dundas drew the gate for boarding, and play was up and down, hard and evenly at the end, little real hockey being shown in the slush.

Early in the middle canto, Ira Dundas made it two for the Blue Shirts on a passout from the corner by Wilshaw. Within a minute, Dundas got another on Ellis' hard rebound off the boards—a smart bit of hockey. Half a minute later, Howe twisted his way right through alone to shove in the Petes' fourth counter, and they had a big edge on play at this time. Foley had to step lively to keep them out. Webb and Dundas were chased for roughing it, and Creighton threatened on two hard tries, Foley just blocking them in time. Late in the chapter, Dinesen's rifle shot from defence got away from Miller to give the All-Stars' their first marker, and play was slower and more even at the gong.

Score Final Goal

The E.P.L. outfit turned on the juice to open the third and they made it hot for Miller for a while. White warmed the bench for charging, and effective checking by the Petes held the others out of danger. Neither goalie had much to do till late, when Miller cleared half a dozen wicked ones at close range. Pat Calladine was playing now for the Petes instead of Jarvis who left the game sick. Miller drew a penalty for tripping and Creighton went in goal. He stopped several hard ones, till Webb's quick rap beat him. The Stars had four men up and forcing the pace at the last, but neither side was showing its best after the hard travelling.

The Teams

All-Stars—Goal, Foley; defence, Lackey and Whatley; centre, Maudsley; wings, Williams and Magee; alternates, Webb, Scriver, Epps, Milliken, Dinesen, Northey, F. Cripps and P. Calladine.

Petes — Goal, Miller; defence, Howe and LeBarr; centre, Ellis; wings, Wilshaw and Dundas; alternates, White, Hatton, Jarvis and Creighton.

Referees—Ace Bailey (two periods), King Clancy (one period).

Summary—

First Period

Petes—Creighton (Hatton) 8.00
Penalties—Howe and Dundas.

Second Period

Petes—Dundas (Wilshaw) 3.00
Petes—Dundas (Ellis) 4.00
Petes—Howe 4.30
All-Stars—Dinesen 17.00
Penalties—Webb and Dundas.

Third Period

All-Stars—Webb 7.00
Penalties—White and Miller.

NATIONAL SENIORS LOSE TO CATARACTS

Falls Secures Three-goal Lead in Opening Period of O.H.A. Battle.

NIAGARA FALLS, Ont., Feb. 2.—Niagara Falls defeated Nationals in a regular O.H.A. Senior fixture at the arena last evening in a game featured by clean play all the way. The final count was 6-2, and the score is a fair indication of the play.

The smallest crowd of the season attended, and despite the absence of body checking and other rough work there was plenty of good hockey by both teams.

Collins, MacIntyre and Huggins were the pick of the Toronto squad, while Shannon stood out for the home team with Kaminsky and Hastie also featuring.

LIONS ELIMINATED BY OSHAWA OUTFIT

Blue Imps Come From Behind to Score 4 to 3 Victory.

OSHAWA, Feb. 2.—A pass from Graboski to Maundrell at the defence allowed the rangy wing to go in on the net and score the winning goal against Toronto Lions here last night with but seventeen seconds left to play in the third period. The final score was 4 to 3 and the win eased Oshawa Blue Imps into the "Big Four" group play-off with Native Sons.

Imps deserved their win as they played the more aggressive brand of hockey in the last period, and came from behind to pull out the win. Graboski, Maundrell and Shelenkoff were best for Oshawa, with Durno, Nicholson, Dickinson and Fraser starring for Lions.

Ease that sore spot and SLEEP

"A little Sloan's will soon put an end to that twitching pain."
"I hope so. I've hardly slept since this last damp spell started."

DAMP-DAY PAINS
—stiff joints

Don't let pain keep you awake during damp weather. Warm those stiff sore joints with Sloan's—and you'll sleep soundly. For Sloan's rushes fresh blood to the sore spot, kills the pain, relaxes the stiffness. No rubbing is needed with Sloan's—simply pat it on. Gives the quickest relief in the world . . . and costs only 35¢!

SLOAN'S
World Famous Liniment
used by 133 Nations

Hockey Records

CANADIAN-AMERICAN LEAGUE.
Philadelphia 3, New Haven 2.
xQuebec 5, Boston 2.
xOvertime.

O.H.A. SENIOR "A".
Niagara Falls 6, Nationals 2.

O.H.A. SENIOR "B."
zR.M.C. 1, Gananoque 0.
zThirty minutes' overtime.

O.H.A. INTERMEDIATE.
Campbellford 3, Trenton 0.
zOakville 1, Milton 1.
zThirty minutes' overtime.

O.H.A. JUNIOR.
New Hamburg 2, Guelph 1.
St. Michael's 1, Upper Canada 0.

AMERICAN ASSOCIATION.
Kansas City 3, Wichita 1.

UNITED STATES AMATEUR.
Baltimore 7, Crescent A.C. 0.

O.H.A. SENIOR "A" SERIES.

	G.	W.	L.	T.	F.	A.	P.
Hamilton	18	13	5	0	48	26	30
Marlboros	18	10	6	2	43	38	26
Niag. Falls	18	10	6	2	49	36	26
P. Colborne	18	9	7	2	31	23	20
Nationals	19	6	12	1	32	47	13
Kitchener	18	5	12	1	26	44	13
xU. of T.	9	2	7	0	14	29	8
					243	243	

xDouble points count when U. of T. lays.

FUTURE GAMES.
Friday—Kitchener at Marlboros; Hamilton at Port Colborne.

Who's Afraid Of a Bull? Not This Senorita

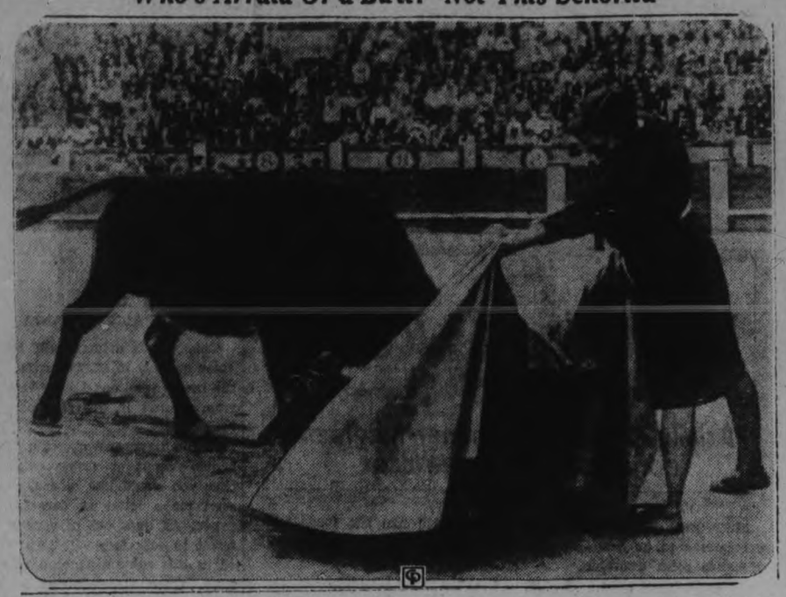

Reared in De Toros, Spain, the bull fighting centre of the world, Senorita Juanita de la Cruz, 17, thinks nothing of going into an arena and battling the maddened beasts just as the famous toreadors do. Photo shows Senorita de la Cruz agilely sidestepping the mad charge of an enraged bull.

North Dummer Wins Fixture At Warsaw

WARSAW, Feb. 2. — (Examiner Correspondence.)—Warsaw won the first game, defeating Burns' Bridge 5 to 4 in overtime game, which was well played and clean, both teams playing good combination. Line-up:

Burns' Bridge—Goal, Geo. Hawkins; defence, M. More, S. Tedford; forwards, M. Tedford, R. Tedford, M. Tedford. Subs, E. Higgins, R. Armstrong, M. Forsythe.

Warsaw — Goal, McIntyre; defence, A. Moore, H. Thompson; forwards, E. Bell, E. Sloan, H. Page. Subs, M. Drain, G. Weller, O. Watts, Jakins, Watts, Darling.

Referee—G. Bowen.

Second game between North Dummer and South Dummer was won by the north, score 8 to 1. North deserved to win, although the south was short of subs, they played hard but could not stand the pace put up by the north team.

North Dummer—Goal, O. Jory; defence, W. Carveth, S. Boderham; forwards, G. Hamblin, S. Payne, Coones. Subs, Whittle, S. Miller.

South Dummer— Goal, Beavis; defence, Payne, Elliott; forwards, Wiley, Gallaher, Woodbeck. Sub, McMillan.

Referee, F. Bell.

Curling Notes

AT LAKEFIELD.

LAKEFIELD, Feb. 2 (Examiner Correspondence). — The following are the results of games played in Lakefield for the Fitzgerald curling trophy:

N. Hollend	R. Bullock
W. W. Yale	J. F. Harvey
Dr. S. J. Gibson	G. A. Charlton
J. W. Ridpath	D. H. Charlton
Skip 9	Skip 5
V. Lancaster	H. Junker
A. B. Burrows	J. A. Porter
Rev. W. J. Creighton	G. Scriver
G. H. Spence	W. G. Morrison
Skip 13	Skip 9
R. G. Mullin	T. McGowan
T. W. Chaplin	C. C. Stenner
N. A. Moore	E. W. Bailey
E. H. Northey	D. H. Webster
Skip 7	Skip 6
J. H. Miles	H. Wannamaker
A. E. Higgins	H. Hill
A. G. Lawless	W. Murduff
P. Spence	C. S. Tanner
Skip 10	Skip 7
H. Wannamaker	Dr. G. Renwick
H. Hill	W. W. Leonard
R. Murduff	T. Crawford
C. S. Tanner	B. Q. Dench
Skip 10	Skip 6
R. G. Mullins	J. H. Miles
T. W. Chaplin	A. E. Higgins
N. A. Moore	A. G. Lawless
E. H. Northey	P. Spence
Skip 10	Skip 9
H. Junker	M. Hollend
J. A. Porter	W. W. Yale
G. Scriver	Dr. S. J. Gibson
W. G. Morrison	J. W. Ridpath
Skip 9	Skip 7
V. Lancaster	T. McGowan
A. B. Burrows	C. C. Stenner
Rev. W. J. Creighton	E. Bailey
G. H. Spence	D. H. Webster
Skip 11	Skip 5

FIRST RACE—Here's opening of Oriental Park race course at Havana, Cuba, with view of initial race.

PLAN '36 OLYMPICS—Berlin city officials and Olympic officials meet at plan 1936 Olympics, which will be held in Germany.

THEATRES

AT THE GRAND

GEORGIA MINSTRELS AT THE GRAND TO-NIGHT

Perhaps the busiest troupe that Fanchon and Marco has ever presented is the Georgia Minstrels, who appear at the Grand Theatre to-night.

With most of the Fanchon and Marco Ideas, only key cities are played. During the period between engagements, the actors make railroad jumps of between 400 and 1,500 miles. These sometimes necessitate "lay-offs" between arrival of the troupe and actual opening day.

Not so with the minstrels. Their type of show is more than welcome in the smallest of towns, and they have been able to work out a schedule of "one-night stands" between their longer engagements in the larger cities. Many of the jumps they will make on this tour involve closing their last show at 11, and taking a special train to a nearby town where they will rehearse in the morning for another show that night. They have practically no "lay-offs" on their entire tour.

Prices 25c to $1.

MARMORA

St. Paul's A.Y.P.A. held a short business meeting in the Parish Hall on Monday evening. The members unanimously decided to accept the invitation of the Campbellford branch to be their guests at a social next Monday evening. Following adjournment the members of the play cast repaired to the rectory for practice.

Miss Marion Shannon of Toronto, spent the week end with her parents, Mr. and Mrs. Dan Shannon.

Miss Eva Inkster spent the week-end with her parents at Trent River.

Miss Madeline Bertrand visited Belleville on Saturday.

Our Boarding House . . . . . By Ahern

GNATS DEFEAT MARLBOROS IN INITIAL GAME

National Juniors Score Impressive 5-2 Victory in First of "Big Six" Finals.

DUKE PENALTIES COSTLY.

TORONTO, Feb. 2.—Turning in their most impressive display of the season, the juniors representing National Yacht Club gained the jump on Marlboros in the first game of the "Big Six" group play-off at Maple Leaf Gardens last night by turning back the "Iron Dukes" by a 5-to-2 margain.

On their showing last night, Nationals will be strong favorites to win the second game, which will be played at the Gardens Saturday afternoon. The series, which will be decided on a best two out of three game basis, will decide the representative of the local group in the O.H.A. playdowns.

Outskating the crown-coated crew from the first bell the fast-stepping Sea Fleas, conquerors of St. Michael's College, held the upper hand throughout. Only at one stage of the game were they ever in danger of losing their precious one-goal margin, that at the start of the last period when Jackson counted his second goal to put his team one counter behind the ultimate winners, but the Dukes could not secure the equalizer.

Marlboro Defense Good

Nationals showed better condition than the "Dukes," and the persistent back-checking of their forwards had Marlboros pretty well bottled up. The Duke's husky defense pair, Reggie Hamilton and Bobby Porter, played well, as did Phil Stein in goal, and were not to blame for their team's loss. As a matter of fact, it was only their clever playing that kept Nationals margin at three goals. On the other hand, the Marlboro forwards failed to match strides with the fast-breaking Fleas and left their defense in a weakened condition. Art Jackson, smart pivotman of the losers, was the best man the Dukes had to offer. Besides notching their two markers, the younger brother of Harvey of the Maple Leafs did some effective poke-checking in the centre-ice area.

STUDENTS LOSE TO ROTARY 3-2

Elmslie Scores on Snowden's Pass for Winning Goal in Exhibition Game.

LARGE CROWD SEES GAME.

Scoring the winning goal late in the third period, Rotary grabbed off a fine win over P.C.I. at the Brock last night. It was an exhibition City Hockey League contest staged before the Merrett benefit one, and the biggest crowd by far to ever see a City Loop tussle here was treated to a very fair exhibition as played by the young fellows. Poor ice hampered teamplay, but the pace was hot enough in every stanza.

Rotary had it 2-0 at the finish of the first frame, but P.C.I. got one in the second and tied it up early in the third, only to lose out near the close. There was little to choose between the well-matched outfits, though P.C.I. had more hard shots on goal. Both goalies went good, while Hickey, Elmslie and the first forward wall went best for the Clubmen; and Parnell, Archibald and Lipsett seemed the most effective on the offensive for the Collegians.

Padgett took a pass from Mowry to tally the first one, and LeBarr batted in the second in this stanza from a mixup at the goalmouth. Archibald sauntered in alone to get the P.C.I. initial counter in the middle paragraph, as the latter outfit threatened almost continuously. Parnell tied it up early in the third and they continued to pepper Pearson, but late in the session, Elmslie took Snowden's pass and blazed it into the Collegiate citadel for the victory. The teams:

Rotary—Goal, Pearson; defence, Mowry and Hickey; centre, Tranter; wings, Post and Padgett; alternates, Elmslie, Maudsley, Hunter, Snowden, Sullivan and LeBarr.

P.C.I.—Goal, Sloane; defence, Richardson and Jopling; centre, Lipsett; wings, Howland and Archibald; alternates, Kingdon, Kirkwood, Stabler and Parnell.

Referee—Jack Sabatino.

Minor Loop Games On Tapis To-Night

Several Southend and Church Hockey League games will be played to-night, provided there is ice. These Southend League games are scheduled at the Sacred Heart rink: Empire Cubs vs. Canuck Bantams at six, Rangers' Juveniles vs. Black Hawks at seven, Park Hill Intermediates vs. Northenders at eight, and Canuck Intermediates vs. Pirates at nine. Church League games at All Saints' rink are: St. James' Juveniles vs. St. John's at six, Knox Juniors vs. George Street at seven, Trinity Juniors vs. Mark Street at eight, Murray Street Juniors vs. All Saints' at nine.

SENATORS SECURE HARVEY ROCKBURN

New Defenseman on Roster When Ottawa Entertains Hawks To-night.

TORONTO, Feb. 2 (C.P.).—Chicago Black Hawks, scooting around the circuit on a jaunt not altogether unsuccessful so far, ran into Ottawa to-day to see if the Senators are as easy to push over as they have been led to believe. Just a couple of weeks ago the Hawks had to work hard to get a 2-1 decision over the Senators at Chicago.

But since then Cy Denneny's team has been roughly treated, both at home and abroad, and the last time they performed before the home fans New York Rangers trounced them 9-2. Since they started their latest tour of the National League camps the Hawks have picked two wins while absorbing the same number of defeats—not such a bad record in this loop.

Harvey Rockburn, formerly a "bad man" with Detroit and later of Windsor Bulldogs of the International League, will get a trial with Senators to-night, and Denneny hopes the bruising body-checker will fix up some of his defence worries.

Canadiens, tied at the bottom of the Canadian division with Ottawa, also draw a difficult assignment, playing Americans at New York. Rangers play Maroons at Montreal, and the Red Wings, tied for the American section leadership with the Blueshirts, face the Bruins at

Badminton Champs Defending Honors

OTTAWA, Feb. 2 (C.P.).—Play in the Ontario badminton championships got under way to-day on the courts of the Rideau Winter Club with all defending title-holders on hand to attempt to retain their laurels.

Miss Ruth Robertson of the Ottawa Robertson Sistere, who holds the ladies' singles and shares two doubles titles, drew a bye in the first round of the singles, but is drawn to play the winners of the match between Mrs. W. N. Bostock of Ottawa and Miss M. Lamb of Toronto.

The men's champion, Jack Taylor of Toronto, will also be out of action until the second round, and is drawn against the winner of a match between L. J. Purcell and H. M. Epstein, both of Ottawa.

To-Night's Hockey

(By the Canadian Press).

NATIONAL HOCKEY LEAGUE
Rangers at Maroons.
Chicago at Ottawa.
Canadiens at Americans.
Detroit at Boston.

INTERNATIONAL.
Buffalo at London.
Cleveland at Detroit.

CANADIAN-AMERICAN.
New Haven at Providence.

WESTERN CANADA LEAGUE.
Edmonton at Vancouver.

Advertise in The Examiner

BOARD & HUFFMAN

Overcoats
Several Silvertones, Blues, Greys, etc., in a timely clean-up to realize cash. These Coats sold regularly for twice this price. Your choice .....
$15

"Hobberlin" Special
Again we repeat this Wonderful Offer. You cannot equal this value anywhere. Made to fit you, or don't pay. Extra Pants Free
$24 to $48

Suits
About 35 One and Two Pant Suits, all wanted Cloths and Styles. Come in and look them over .....
(1 Pant) (2 Pant)
$15 $19.50

Tuxedos
A chance to save on that contemplated Tuxedo is presented . A 3-Piece Suit, for .....
$19.50

188½ CHARLOTTE ST.

Rumored Bill Terry of Giants After Dazzy Vance

LAST TIMES TO-NIGHT
BIG BARGAIN SHOW
Last Performance at 8.30
Feature No. 1 "AIR MAIL" Universal Picture
Feature No. 2 "13 WOMEN" R.K.O. Picture
Friday and Saturday
2.30 7.00, 9.00

Men! .. Friday's the danger day!
WATCH YOUR WIVES!
He's putting the world on an 18-day diet of laffs and thrills!
JAMES CAGNEY
"HARD TO HANDLE"
with MARY BRIAN - RUTH DONNELLY
Our Gang Comedy | News | Duck Hunters
Mats. Only—"THE LAST FRONTIER"
MATS. 10c, 25c
CAPITOL
325 SEATS EVERY EVE 25c

LOCAL CLUB AT FULL STRENGTH FOR FRIDAY NIGHT'S TITLE GAME

Bowmanville Will Give Petes Plenty of Fight Although Two Goals Down.

WEIR MAY BE BACK.

The Petes and Bowmanville Intermediates tangle at the Brock tomorrow night, provided there is ice, in the second and final game of their group titular series. It will start at 8.30 o'clock, and the Petes will be nursing a two-goal lead in this championship game, as a result of the locals' 2-0 win in Bowmanville on Monday. The winner of this home-and-home series, goals to count, will advance in the O.H.A. playdowns.

Bowmanville cannot be counted out by a long way, as they have several times come to Peterborough and upset the dope bucket completely by playing their best game of the year on local ice. They put the Petes out of the race last year, and may do it again to-morrow (Friday). They are two goals down but may tie that up by a hard opening offensive and win out before the contest is over. At any rate, it will be a memorable battle between the two strongest teams in this Lakeshore grouping.

The Petes will likely be at full strength by to-morrow, with Dallin and Jarvis back again, and perhaps Archie Weir. They will have to be strong to hold that slim lead.

200 Reserve Seat Block For Friday

Hockey Fans: Friday night, the Peterborough Intermediates meet Bowmanville in the final game for group honors. Reasonably assured of hard, fast ice, and with the strongest team on the ice, we can promise the best game of the season, in which the Peterborough team should show its real strength.

The club is reserving 200 seats at 50 cents are the request of local and out-of-town fans who wish to have seats held for them, otherwise the admission prices will remain the same as in other games played, thus allowing a large number of seats on the west side at 35 cents. A big crowd will encourage the players and executive alike.

ED. WRIGHT.

Colder weather to-night is expected, which should make for a fine sheet of ice at the Brock—as no game is being played on it to-night. This will assure fans of a speedy game on fast ice, between the boring-in batting Bowmanville veterans, who know plenty of inside hockey, and a powerful and tricky bunch of Peterborough players who may go a long way this season in the O.H.A. hunt. Jack Sabatino of Lakefield will be the referee.

EMPIRE SPORTIANA

By WILLIS ENTWISTLE
Central Press Canadian Writer

BILLY OLDFIELD, YORKSHIRE

Everybody is hoping that W. A. Oldfield, the Australian wicket-keeper, who sustained a slight skull fracture when injured while batting in the third cricket test at Adelaide, will enjoy a speedy recovery. He is considered the best man at his job playing to-day and has been Australia's recognized first string wicket-keeper since 1921.

Prior to the third test match, Oldfield had claimed 62 test victims, 41 caught and 21 stumped. He has obtained eight in a match and five in an innings. Oldfield is also a batsman of some distinction and has scored 831 runs in the test matches for an average of just under 26, his highest score being 65 not out.

And, incidentally, W. A. Oldfield is a Yorkshire man by birth.

Lionel Paget Hedges, the former Kent and Gloucestershire cricketer, whose death is announced at the early age of 32, a victim of 'flu, was a very fine batsman and a fine cover point fieldsman. He won his blue as a freshman at Oxford in 1920 and played against Cambridge in the following two seasons also. He played his last game in 1929.

INTERESTING RELICS

In Wisden's bat museum off Leicester Square in London, is much to interest the enthusiastic cricketer—splintered, battered, dusty relics of a thousand exciting battles.

The father of bats, dated 1750, is to be found there, and lookin as if it had been inspired by a boomerang.

The signatures of W. G. Grace, Gilbert Jessop, Victor Trumper, Joe Darling, C. B. Fry, and a host of other celebrities are there, fading upon embrowned willow.

Record-breaking bats rank with bats of lesser fame, one indeed, has achieved honor in having been "15 years up a chimney in Australia."

A relic of considerable interest is a bat inscribed with 22 names, the names of the Australian army team and of the English army team which defeated it at Lord's on July 14th, 1917. Warrant Officer C. G. Macartney and Lieut. C. Kelleway were among the Australian side.

Capt. P. F. Warner captained the English side, and his team included Corporal E. Tyldesley, Private E. Hendren, Lieut. P. G. H. Fender and Lieut. N. A. Knox, of Surrey fame.

It will bring back memories of a hot day and a neglected wartime wicket, the fastness of which caused Lieut. Knox to exclaim, "with it I could have an over with the Kaiser!"

TAKES ON TOUGH JOB

Despite the difficulties of such a task, the football correspondent of a Budapest newspaper has compiled a list, ranking the various players, referees, clubs, and countries of Europe according to their football ability.

The national teams receive first consideration. They are divided into three classes: Super-class, class two, and class three. Of the four in super-class, Austria comes first, followed in order by Scotland, England and Italy.

The other classes contain 20 other continental teams, but one misses both Ireland and Wales, despite thef act that the latter are potential champions of the British Isles.

NO ENGLISH REFEREES

Continuing with the clubs, the super-class contains 12 clubs. Admira Vienna ranking first, with Arsenal second. Glasgow Celtic and Rangers are the only other British clubs included in this class. There are four Vienna clubs, however.

In class two we have Aston Villa, Chelsea, Everton, Newcastle United and Sheffield Wednesday along with other continental clubs.

A ranking of players has Hiden, the Austrian goalkeeper whom Arsenal in vain endeavored to secure, first, Hulme (Arsenal) at No. 6 is Britain's first representative, followed by James (Arsenal), No. 9; Jack (Arsenal), No. 18; Hibbs (Birmingham, (No. 22; and Blenkinsop (Wednesday) No. 23.

Concluding with a list of 12 referees. Barlassina (Austria) comes first, with Bauwers (Germany) who officiated at the England-Spain match last season, second. The most interesting point, however, is that there is not an English referee included.

JAMES' CUP RECORD

Since he entered English football Alec James has scored only two goals in F.A. Cup ties for Preston North End and the Arsenal.

His only goal for the Deepdale club in six ties was at Lincoln in a third round engagement in season 1926-27, when the Lancashire team was successful by 4-2.

Then his only bull's eye for his present side was at Wembley in the 1929-30 final, when he scored the first of the two goals which defeated Huddersfield Town.

Altogether James has participated in 15 cup ties for the Arsenal.

GOLD DIGGER.

ROSWELL, N.M. — A new kind of "gold digger" made his appearance in a robbery here, and Dr. Thomas J. Pearson, dentist, is out gold worth $60. The robber not only took all the gold in the dentist's cabinet, but also dug away the gold from a new set of plates.

BASEBALL GOLFERS—Allen, Lary, Nee, Johnson and Pipgras, all ball players or scouts, on links near St. Petersburg, Fla.

NEW YORK CLUB MANAGER HAS 21 PLAYERS SIGNED

Dale Alexander and Bob Seeds Affix Signatures to Boston Contracts.

SUKEFORTH RE-SIGNS.

NEW YORK, Feb. 2 (A.P.)—With 21 players under contract and Manager Bill Terry due to reach town to-day, the New York Giants are expecting to hear of something happening soon.

Terry, who first set the pace in trading during the major league meetings in December and then led the way in getting players' names on contracts, has the annual baseball writers' dinner as the principal purpose of his visit with some discussion of the situation with club officials on the side, but Giants fans will be rather disappointed if he returns to Memphis without doing any dickering for new players. It is known that he is looking for another good outfielder and a starting pitcher, perhaps Dazzy Vance of Brooklyn.

The one-a-day sytsem of the Brooklyn Dodgers was continued to-day with word that Clyde Sukeforth, reserve catcher who did comparatively little work for the Dodgers last season, had sent in his contract with signature affixed.

The Boston Red Sox reported the signing of two important members of their prospective 133 cast. They were Dale Alexander, slugging first baseman who led the American League batters after coming from Detroit last year, and Bob Seeds, outfielder, obtained in a trade with the Chicago White Sox.

SPORTS
HOCKEY—BOWLING—BOXING
Day by Day
BASKETBALL — OTHER SPORTS

(By C. J. P.)

Well, they put that benefit game over last night, and no fooling. The biggest crowd since we were copping a senior O.H.A. belt sardined into the rink last night, filling both sides, balcony, band room, aisles and everything—about seventeen hundred, they figure. We won't know the gate receipts till all ticket returns are in, but no doubt a nice tidy sum was cleaned up. That mob of fans went up there because it was a benefit game, because Bailey and Clancy were billed to referee, and thirdly because it was a hockey contest. All three were good reasons, though they were somewhat disappointed on the last count.

* * * * * *

Soft, watery ice—with young lakes scattered around in spots—spoiled hockey, though the players tried hard to make it a game. The Petes romped through to a comfortable 4-2 win over the All Stars, in a tussle that showed very little of the hockey these players are capable of on fast ice. The first goal was scored by Creighton, and his shovel-shot put not only the puck but half a bucketful of water into the goal, and Foley probably never even saw the rubber. That's the sort of game it had to be.

* * * * * *

The City League jamboree that preceded it was a pretty fair battle between well-matched junior squads. Rotary got the nod this time, 3-2, grabbing the right side of the count a few minutes before the end after their early two-goal lead was overhauled. Those kids never had such a gallery before and will hardly see such a bunch out their again for a few years. The crowd was good-natured in both contests and did little booing at anything.

* * * * * *

Bailey and Clancy of course stole the show, though they had little to do. They were introduced by Percy Bond, and a bouquet of flowers given the former for his wife. And then the "Ace" couldn't find her in the crowd, though she was sitting right in front of him. He refereed two frames and Clancy the third. The latter turned on some of his speed a few times in avoiding rushes to give the fans a laugh. Cabot had to cancel the trip the last hour or so when notified his brother, Louis, had died in Montreal.

* * * * * *

About thirty friends and admirers of the Leaf stars threw them a feed at the Elite Court later, with Percy Bond chairman and Mayor Denne attending. It was a pleasant little gathering and both players gave a little talk, after first refusing cheques to cover their expenses. The "King" said Bailey was his best friend on the Leaf team and he was always glad to go anywhere with him, and was surprised to see so many good sports in Peterborough. He hoped he would never have the misfortune to lose an eye, and he added that he was always pleased to help out in any way he could here. Clancy remarked he would likely be down this way in the summer, and would be glad to umpire a ball game or do anything he could to help sports here. The "King" got a big hand.

* * * * * *

"Ace" Bailey cracked wise about how he and Clancy, when the latter was with Ottawa, used to take a little jab at each other every chance they got on the ice, but now on the same team they were the best of friends. Irvin also said that it was not a duty to come down here but a pleasure as he had a great many friends around town. He was glad to see such a crowd at the benefit game, and he went on with an informal little talk that drew heavy applause at the close. The irrepressible Irvins sense of humour is still strong.

* * * * * *

Mayor Denne thanked the fans for responding so well and also thanked the Leaf players for their goodwill. He explained how the permission of Conny Smythe had been obtained by an old Peterborough boy, Frank O'Connor in Toronto, and pointed out that Frank never forgot this town, using a number of local men on his farm last summer, and sending here for lumber, locks and plumbing. The Mayor gave a five-dollar cheque toward the benefit fund, the Lakefield Hockey Club having sent one for ten earlier in the evening. Mr. Bond thanked Clancy and Bailey, and short talks were given by Max Swanston, Charlie Curtis, Eddie Wright, Fred Craig, Frank Jobbitt and Nagle Phelan.

* * * * * *

There's a strong bond between athletes and sportsmen, and this even spreads to sports followers on such occasions as benefit performances. That accounts for these popular Toronto pucksters taking time off to come down here at trouble and expense to themselves. And it accounts for the work done by these local men who engineered the whole thing. It is also partly accountable for the huge crowd that made the Brock look like old times last night. Sports and sportsmen—that's the kind of people we want to work with and be around with all the time.

* * * * * *

Sports shorts: Rink manager Harold LaPlante made a good job of decorating with flags and streamers the Brock last night, having a big sign "Welcome" lit with electric lights out front . . . . Dunc Munro was in town yesterday also, on business for awhile in the afternoon; he still practises with the Maroons . . . . Don't forget that intermediate playoff game with Bowmanville at the Brock tomorrow, if there's ice; the Petes have a two-goal lead on the round . . . . Fenelon Falls beat Lindsay juniors, 3-2, last night . . . . To-night's E.P.L. game at the Brock is called off . . . . Lakefield goes to Norwood Friday p.m. . . . . We didn't wait around for the late game last night, but called up McLeod's this a.m. to find out the result of their affair, and were informed no game had been played as Cowan's Newsboys were a bit bashful about tangling with such a fast team—that's what we we told, anyway.

THEATRES

AT THE REGENT

"SECOND HAND WIFE."

This is a very modern picture that tells the story of the bitter rivalry between two women. One is his former wife and the other his second wife. It is filmed from one of Kathleen Norris' famous tales.

Sally Eilers is the heroine, the blonde stenographer, Alexandra Trumbull, who first attracts the notice of Carter Cavendish when she gains the award in his establishment for the most popular member of the office staff. She gives a sparkling presentation of the role of the girl who marries a man with a divorced wife and then battles with his former wife to gain possession of the child.

Ralph Bellamy is the man of the piece and Helen Vinson is the unlikeable first wife, who carries on an intrigue with her lover, Vadja (Victor Jory), while pretending to carry the high head of virtue. The little girl actress is one of the highlights of the piece, in the part of the child of the first marriage.

—Jeanette.

FIGHTS LAST NIGHT

(By The Associated Press)

PARIS.—Marcel Moret, France, won on foul from Vincente Parille, Argentina (2).

PITTSBURGH.—Frankie Goosby, Pittsburgh, outpointed Joe Ruggizzini, Detroit (10). Ray Winbush, Pittsburgh, stopped Walter McTaglen, Detroit (2). Charlie Baxter, Pittsburgh, knocked out Jimmy Kelly, Detroit (5).

CINCINNATI.— George Pavlick, Cleveland, outpointed Jack O'Dowd, Detroit (10); Wilbur Chevaller, Bay City, Mich., and Frankie Minerva, New York, drew (8).

JOHNSON TO COMPETE

ST. LOUIS, Feb. 2 (A.P.)—Melvin Johnson of Detroit, who won the United States amateur speed skating championship at Oconomowoc, Wis., Sunday, has accepted an invitation to compete in the North American championship, to be held here Feb. 26, the Missouri Skating Association announced to-day.

The contest will be open to Canadian and United States skaters. Kit Klein of Buffalo, Rose Marie Bradt of Detroit, and Eddie Stundl of Chicago also have entered for the meet.

BAMBINO BROKE MANY RECORDS DURING CAREER

Ruth Shows His Versatility in Naming His Most Thrilling Diamond Experiences.

WAS GREAT SOUTHPAW.

By ALAN GOULD
(Associated Press Sports Editor)

NEW YORK, Feb. 2. (AP)—It isn't because he has read much of Rudyard Kipling's poems that Babe Ruth has seldom stopped to consider the work he has done.

The slugger whose exploits take up page after page of baseball's record books does not go in much for self-analysis or retrospection. Things happen to or for or against the Babe. He doesn't fuss about the reasons or live on reminiscences, consequently it was something like prying candy away from a small boy to get him to concentrate on an examination of his big league record and list as his most thrilling diamond experiences:

1.—The 2-1 victory he pitched for the Red Sox over Brooklyn in the 1916 World Series, holding the Dodgers scoreless after the first inning and beating Sherrod Smith in a 14-inning battle, longest game ever played in the championship round.

2.—The one-handed running catch he made off Frankie Frisch for the last out in the fourth and last game of the 1928 World Series, abruptly ending a desperate rally by the St. Louis Cardinals in their home park.

3.—The dramatic home run he hit off Charley Root in the third game of the 1932 World Series at Chicago, a tremendous clout over the centrefield barrier, his second of the game and a blow that knocked Root out of the box besides knocking the last, lingering resistance out of the Cubs.

Amazing Versatility

At the time it did not occur to Ruth that had, offhand, named three events that promptly emphasized his amazing versality, first as a great southpaw pitcher, later as a brilliant defensive outfielder and, lastly, as the most destructive batsman in the history of the game.

Most of his pitching equipment, the Babe recalls, consisted of a fast ball, a faster one and pretty good control. But for that matter, he asks, what else did Walter Johnston have in his prime? Or Lefty Grove?

"They don't try to do much with a curve until they feel themselves slipping" comments the Babe.

MUM ON TROOP MOVEMENTS.

TOKYO.—Interpreted as an indication that a major campaign in the Province of Jehol was opening shortly, the government banned today public mention of movements of Japanese troops, headquarters and military supplies in Manchuria, especially in the Jehol district.

Regent
To-Day and Fri.
2.30, 7 and 9
GR. FLOOR 25c
SHE DARED TO LOVE HER BOSS
She knew his wife neglected him...knew he was starved for affection. As his secretary had she the right to give him the love his wife denied him?
From Kathleen Norris' Absorbing Romance.

SALLY EILERS has to answer this question: Can a stenographer play with her married boss? in
SECOND HAND WIFE
Ralph Bellamy with Helen Vinson
Directed by Hamilton MacFadden
FOX PICTURE
COMEDY. FOX NEWS. ACT.

ENGLISH TEST TEAM PROTESTS

Resent the Word "Unsportsmanike" Contained in Australian Complaint.

REQUESTS REMOVAL.

CANBERRA, Australia, Feb. 2 (C.P. Cable).—The English cricket test team to-day appealed to representatives of the British Government in Australia to ask that the Australian Cricket Board of Control withdraw the word "unsportsmanlike" contained in its complaint regarding the "body-line" bowling controversy.

The appeal of the English team asked removal of the offensive word from the cabled protest which the Australian despatched to the Maryiebone Cricket Club, governing body of the game, in England.

Its members felt, the request said, implied a personal stigma and that they would be distressed if they had to enter the fourth match on Feb. 14 with the stigma unremoved.

Cricket Results

TOOWOOMBA, Australia, Feb. 2. (C.P. Cable).—The exhibition cricket match between a Queensland country team and the visiting English test team ended to-day in a draw. The scores were: M.C.Q. 376 and 167 for three, (Wally Hammond 101, L.E.G., Ames, 121, Redley Verity 77 not out) Queensland Country 210, (Brittle 65, Raymond 53, Harold Larwood eight for 28).

In Canadian Tennis Championship

The Canadian covered court tennis championships in Montreal have attracted some of the continent's best players, among them being J. Gilbert Hall (left), of East Orange, New Jersey, defending his singles title won last year, Frank Shields (right) of Chicago, United States ranking player, is also taking part. Another titled participant, although he holds no championships, is Hon. Peter Aitken, second son of Lord Beaverbrook. Some remarkable tennis has been uncovered on the covered courts at Montreal during the past week.

INTERMEDIATE O.H.A. GROUP PLAYOFFS
Bowmanville vs. Peterborough
FRIDAY, Feb. 3rd 8.30 p.m.
BROCK STREET RINK
Reserved Seats 50c and 35c; West Side 35c, Ladies 25c; East Side 25c; Children 10c.
Reserved Seat Plan on Sale at the Rink.
2d-29

GRAND OPERA HOUSE
Tonight
Direct from the Imperial Theatre, Toronto

GEORGIA MINSTRELS
40 PEOPLE 40
Band & Orchestra
SEE BIG STREET PARADE AT NOON
Evening Prices: $1, 50c, 75c, plus Tax; Gallery 25c
SEATS NOW SELLING.

English Sportsman Dies In 77th Year

LONDON, Feb. 2. (C.P. Cable)—Lord Wavertree, one of the greatest sportsmen in England and known particularly well in the north country, died to-day in his 77th year.

In addition to being one of the most prominent figures in English racing for over several decades Lord Wavertree was a conservative member of the House of Commons for Widnes from 1900 to 1919.

Lord Wavertree, better known in his earlier years as Col. Hill Walker, participated in all sports in their season but was particularly well known in racing circles. He bred and owned Minoru which won the derby for His Majesty King Edward VII; won the Grand National with the Soarer, the National Hunt Steeplechase with Glen Royal and won the House of Commons light weight point top oint steeplechase in 1910.

Railway Time-Tables

CANADIAN NATIONAL RAILWAYS TIME-TABLE.
Trains Operate Daily (Except Sunday) on Eastern Standard Time.
(Corrected to Date.)

Train No. 11, 8.25 a.m.—For Lindsay, Orillia, Midland, Toronto, Hamilton, Buffalo, London, Windsor
Train No. 93, 12.01 p.m.—For Port Hope, Toronto, London, Chicago, Buffalo, and New York. Connects with Capitol City train for Ottawa.
Leave 1.45 p.m.—For Lakefield.
Train No. 95, Leaves 4.42 p.m. — For Lindsay, Toronto, and connects with "International Limited" for London, Sarnia, and Chicago with the "Toronto" for New York and Philadelphia, and also makes connections at Toronto for North Bay, New Liskeard, and Cochrane
Train No. 12, 8.30 p.m.—For Keene, Hastings, Campbellford, Belleville, and makes connections for Kingston, Brockville, Montreal, Boston, and the Maritime Provinces.

CANADIAN PACIFIC RAILWAY
(Corrected to Date.)
Going East—
7.50 p.m.—Indian River, Norwood, Havelock. Daily except Sunday
11.35 a.m.—Havelock, Tweed, Smith's Falls, Ottawa, Montreal, Quebec, Boston, and New York Daily except Sunday.
11.05 a.m.—Sunday only to Havelock.
1.55 a.m.—Havelock, Tweed, Kingston, Perth, Ottawa, Smith's Falls, Montreal, St. John, Boston, and New York daily.
Going West—
5.10 a.m.—Toronto, Guelph, Goderich, Hamilton, Galt, Woodstock, St. Thomas, London, Chatham, Detroit, Chicago, and New York daily.
7.15 a.m.—Toronto, Hamilton Brantford, Buffalo, New York, Galt, Woodstock London, Chatham, Detroit, and intermediate points. Daily except Sunday
10.10 a.m.—To Lindsay and Bobcaygeon.
3.50 p.m.—Toronto, Hamilton Buffalo Rochester, Boston, Woodstock, London, Windsor, Detroit, Chicago, and intermediate points between Peterborough and Toronto. Makes connections with the Trans-Canada Limited for Winnipeg and Vancouver. Daily except Sunday
5.45 p.m.—Sunday only for Toronto and points West.

GOODNIGHT STORIES

By Max Trell

If I were a horse
I'd stay in my stable
And eat as much oats
As a horse is able.
—Shadow Song.

KNARF WAS inside the wooden horse!

It wasn't an ordinary wooden horse. It was huge and it was full of soldiers. Knarf and the other four shadow children had found the wooden horse in the book called Ancient History. The shadows had crawled inside the book. The wooden horse had been built by Ulysses (he was a famous Greek soldier), and left in front of the walls of the old city of Troy. The Greek soldiers, you see, had wanted to capture, the city of Troy but as they couldn't get inside the walls, they hid in the wooden horse—Knarf among them.

In a little while the Trojans (those were the people who lived in Troy) thought that all the Greek soldiers had gone away and they opened the gates of the city. Then they wheeled in the huge wooden horse, for they liked the looks of it. It seemed to them that as long as the Greeks had run away, the horse now belonged to them.

So the Trojans wheeled the wooden horse inside their city, and then they shut the gates. Knarf, who was inside the horse, wondered what was going to happen next. He

The wooden horse was filled with soldiers—and Knarf.

started to whisper to one of the Greek soldiers right next to him, but the soldier made him stop talking at once. It was so dark inside the wooden horse that Knarf couldn't see a thing. Luckily there was nothing to see. Knarf could hear that the wooden horse was being wheeled about. At last it stopped.

Inside the City

For a long time nothing happened. Knarf thought it must be late at night. All the Trojans must be fast asleep. Knarf wished that he, too, were home and fast asleep. Then, little by little the soldiers inside the wooden horse began moving about, making as little noise as possible. They opened the little door by which they had first got inside the wooden horse, and let themselves out, one by one.

When Knarf got out he found himself in a big square. The Greek soldiers began running about in every direction. Soon they were fighting with the Trojan soldiers (who had never expected anybody to come out of the wooden horse, and for that reason they were too surprised to do much fighting). It didn't take long for the Greek soldiers to capture the whole city.

And that is the story of the wooden horse, which happened in history many hundreds of years ago. Knarf and the shadows learned about it inside the book called Ancient History and if you peek inside the same book I'm sure you'll learn all about it too.

(Copyright, 1933, K. F. S., Inc.)

THE STARS SAY . . .

By GENEVIEVE KEMBLE

For Friday, February 3

BENEFIC PLANETARY conditions hold sway on the affairs of this day. While there will be a high state of initiative and enterprise, with the forces under high tension, there may be forecast many exciting and advantageous developments. There may be surprising news or the propitious advance of strangers. These may be in business or private associations and may call for change, travel or new surroundings. A minor anxiety is shown.

Those whose birthday it is may be assured of a year of propitious conditions, with much happening in the business as well as private life. There may be a surprising development calling for important change, travel or environment. Happy events may be looked for, with much excitement and high pressure. The energies will be under splendid stimulus for accelerating affairs toward the fulfillment of the ambitions. A child born on this day should be enterprising, ambitious and should have a pleasant and prosperous career.

Notable nativity: Horace Greeley, editor.

W. W. PEARSALL DIES

ORILLIA.—William W. Pearsall is dead to-day after a long illness. He was 79 years old and was born in Prince Edward County, but came to this town when a young man and lived here continuously since. He is survived by his widow, formerly Miss Jane Foster, Orillia, three daughters and two sons.

for Chest Colds
A healing Cream
Mentholatum
Is a wonderful relief for Colds, Chapped Skin, Sore throat, Bruises etc.
MADE IN CANADA. 353

PRISONER TAKES LIFE.

MONTREAL.—Joseph Killeen of Ottawa, held at Provincial police headquarters here for the last five weeks in connection with the death of Alex. Mondou of Hull, Que., hanged himself in his cell here today.

Killeen's act followed the arrest in an unnamed Ontario town of a man who is said to have given police information implicating Killeen and others. Police refused to give the man's name or say in what town he was arrested.

ADVERTISE IN THE EXAMINER

Bethany

Mrs. Geoffrey Davis celebrated her birthday on Wednesday, when she entertained a number of her friends at the tea hour. The evening was spent in music and games.

Mr. Charles Smith, of Glengarry Road, has received word that his son Walter, who has been spending some time in Cobourg with relatives, is not very much improved in health.

Mrs. George Foster entertained a number of friends on Thursday evening at dinner and bridge.

The members of the United Church held their regular weekly meeting on Wednesday in the church parlors, when a roll call was taken with 54 members present. The convenor of the social and literary committee, Miss Clara Beer, was in charge. The Scriptural lesson was read by Miss Evelyn McKinnon and explanation given by Miss C. Beer. A debate entitled, "Resolved that women have more influence than money," was taken by the Misses Tanner and Jackson for the affirmative and Bert Monk and Bruce Beer for the negative, the latter winning the decision.

Mr. J. R. Sisson is spending a two weeks' vacation with his daughters, Miss Mildred Sisson, of Toronto, and Mrs. Roy Jarvis, of Guelph.

Mr. William Davis is spending a few days at Manvers Station, the guest of his daughter, Mrs. Harold Thompson.

Miss D. Driver, of Carscaddens, spent the week-end at her home here and attended the masquerade ball sponsored by the Silver Sterling Orchestra.

A very successful masquerade under the auspices of the Silver Sterling Orchestra was held on Friday evening ,with a large crowd present, to enjoy the evening's entertainment of round and square dancing. Mr. Ross Carr, of the Cum Rite Inn Parlors, was master of ceremonies. Shortly before midnight, those in costume were summoned to dance a waltz number and march, when the prize-winners were announced. Miss Hazel Jackson was awarded first prize for the best dressed lady, costumed as a bride; best comic costume, Norman Neal, as Old Dutch Cleanser; best dressed gentleman, Theodore Davis, Scottish Highlanders in Cameron kilts; gentleman's comic, Harry Johnston, as clown.

Business visitors to Peterborough on Saturday included Miss Marion Fallis, Miss D. Driver, Mr. and Mrs. Walter Rowan, Mrs. A. Driver and Mr. J. Payne.

DINES WITH FISHERMEN.

HELFORD, Cornwall—The Prince of Wales dined of oysters and husky chunks of brown bread and butter with the oyster fishermen of this small town to-day, after going out in a dredger to watch the hauling in of the oysters from the beds. The informal function took place in a shed at the docks.

The Prince is spending three days on a round of his estates in the Duchy of Cornwall. Halford's oyster product is sent daily to the Royal palaces and general market.

20 ways to SERVE CORN

Corn may be served in many interesting and appetizing ways that add pleasing variety to winter menus. There's a brand new recipe booklet that describes twenty tasty dishes easily made with corn. You may obtain your copy *free* by writing to Joan Abbott, AYLMER Dietetic Department, Canadian Canners Limited.

In AYLMER Corn has been captured that unmistakable "fresh-from-the-cob" flavour and tenderness. The corn is grown from selected seed . . . picked at the moment of maturity and canned within a few hours!

Other delicious varieties of AYLMER Corn include: *Groff's Golden Sweet, Whole Kernel, and Golden Bantam.*

CANADIAN CANNERS LIMITED, HAMILTON, CANADA

152

AYLMER CORN
with that FRESH FROM THE COB Natural Flavour

BURDOCK BLOOD BITTERS

Rheumatism Kept Her In Bed

Mrs. W. H. Pushee, Lorenzo, Sask., writes:—"For about two years I suffered with rheumatism which kept me in bed for weeks.

A friend advised me to take Burdock Blood Bitters, so I took two bottles, and they gave me new life. I am thankful to say that I feel fine now, and have not been bothered with rheumatism since taking B.B.B."

For sale at all drug and general stores; manufactured for the past 53 years, only by The T. Milburn Co., Ltd., Toronto, Ont.

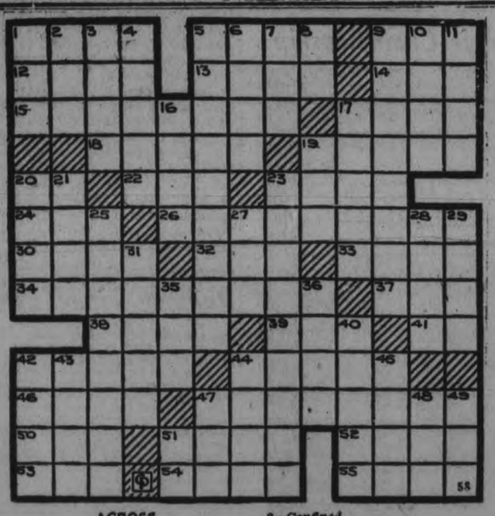

ACROSS

1—480 sheets
5—Danish poet
9—Not well
12—Cliff dwelling
13—Stratagem
14—Not (Scot.)
15—Original
17—Masculine name
18—Sews 19—Ward off
20—Bone
22—Pouch
23—Assert
24—Disfigure
26—Garden burnet
30—Constantly
32—Mammilla
33—Far (comb. form)
34—Vendors of small quantities
37—Noise
38—Cereal grass
39—Fish
41—Preposition
42—Phenomenon
44—Contemptible
46—Speed contest
47—Abstract
50—Worthless leaving
51—College administrator
52—French sword
53—Footlike part
54—Debark
55—Experienced

DOWN

1—Royal College of Physicians (abbr.)
2—Part of the head
3—Greedy
4—Table-lands
5—Axiont 6—Hies
7—Chemical suffix
8—I
9—Confined
10—Den
11—In order that
16—Snare
17—Apparent
19—Salutation
20—Hebrew measure
21—Preserve 23—Grasp
25—Repudiates
27—Lamb (Scot.)
28—Author's pen name
29—Fasting season
31—Elevate 35—Freeze
36—Discerns
40—Strings
42—Stay
43—Rabbit
44—Persian coin
45—Conduit
47—Tiny vegetable
48—Born
49—Lair
51—College degree

Answer to previous puzzle

P	R	E	P	O	N	D	E	R	A	T	E	S
R	O	V	E	'	E	R	A	'	D	A	R	E
E	D	E	N	'	S	O	S	'	E	M	I	L
P	E	R	T	'	T	N	T	'	L	E	A	F
O	'	'	B	L	E	E	D	'	'	C	'	'
S	T	A	T	U	E	'	R	I	A	L	T	O
S	O	L	A	R	'	C	L	E	A	N	'	'
E	N	I	G	M	A	'	R	E	L	I	E	F
S	'	'	A	L	T	O	S	'	'	I	'	'
S	O	U	P	'	K	O	C	'	L	E	E	D
I	D	L	E	'	A	N	O	'	I	S	L	E
N	O	N	E	'	L	A	C	'	E	T	O	N
G	R	A	N	D	I	L	O	Q	U	E	N	T

MUGGS McGINNIS — Who's the Monkey, Now? — By WALLY BISHOP

HIGH PRESSURE PETE — Wasted Bullets — By GEORGE SWAN

TILLIE THE TOILER — By Russ Westover

BRINGING UP FATHER — By George McManus

BOBBY THATCHER — By George Storm

want ad section WHERE BUYER & SELLER MEET want ad section

Just Phone the Classified

1600

RESULTS are Certain

WANT AD. RATES

Cash 1 cent per word or figure per insertion.

Minimum Charge 25c for Any Advt.

If Charged ½ cent per word or figure per insertion.

Phone We will call for your ad. and give you the cash rate. **1600**

CHARGES:

Card of Thanks	50c
In Memoriam (up to 2 inches)	75c
Over two inches, per inch	50c
With black border, extra	25c
Birth Notice	50c
Death Notice	50c
Locals (Back Page, per inch	$1.00
Black Local (Back Page) per in.	$1.40

Index to Examiner Classified Want Ads.

Agents Wanted L
Boarders Wanted ..... F
Business Opportunities ..... G
Cottages, Summer Resorts ..... S
Chiropractor ..... U
Dressmaking ..... E
Employment Wanted ..... J
Female Help Wanted ..... N
Found X
For Sale: General ..... A
For Rent—General C
To Rent: House and Apartments ..... B
General Notice ..... T
Help Wanted: Male or Female ..... M
Personal ..... W
Poultry For Sale and Eggs ..... P
Radio V
Situation Vacant ..... Q
Livestock ..... O
Lost X
Male Help Wanted ..... M
Salesmen Wanted ..... Y
Used Cars For Sale ..... R
Wanted: General ..... Q

a For Sale—General

12" PINE SLABS, $4.50 PER CORD. Mixed, $5; Hardwood, $5.50 per Cord. Hay, $10 Truck Load Also all kinds of Lumber. H. P. Doig, 2097. 6d-30-4183A

MIXED WOOD, $2.00. HARDWOOD, Cut, $2.25 per Load. Stephenson. 'Phone 3576W. 5d-29-4190A

MEDIUM SIZE RANGE, WATER Front. 146 Park. 3d-9-350A

LARGE TRUCK LOAD ABSOLUTELY Dry Mixed Wood, $3. 'Phone 275. 24d-30-345A

GAS STOVE, 4-BURNER, AND PIPing, 30-Gal. Oil Drum, Linoleum, excellent quality. 223 Murray. 'Phone 3231. 3d-28-334A

BEAUTIFUL MAHOGANY PIANO. Paid $450 for same. Will sell very cheap. Write Box 354, Examiner. 3d-29-3.4A

LARGE RANGE, WITH RESERVOIR; good condition. 580 Charlotte Street. 2d-29-352A

GOOD DRY MIXED WOOD, $4.50 per Cord, 4-ft. $5.50 per Cord, Cut. 'Phone 2665W. 2d-29-370A

PAIR OF TUBE SKATES AND Boots, size 7. Apply 700 Water Street. 'Phone 2143F. 1d-28-368A

QUANTITY OF GOOD HAY. 'PHONE 1938J. 3d-30-373A

b For Rent—Houses and Apartments

BED-SITTING-ROOM AND KITchenette, Heated, Furnished, on Ground Floor; central; also Bedroom. 3683. 3d-31-130B

HOUSE, 408 BELMONT AVENUE (corner Belmont and Weller). Apply 437 George Street. dtf-2199B

FIRST - CLASS FIVE - ROOMED Apartment; every convenience; central; residential. Charlotte and Rubidge. 'Phone 751. 4d-30-353B

APARTMENT E, NOVA SCOTIA Apartments. Possession 1st November. Apply 437 George Street dtf-B

HEATED APARTMENT IN GRAND Central Building. Possession arranged. Apply 437 George Street tf-B

BUNGALOW FOR RENT DESIRABLY situated in the West end. Possession can be arranged. Apply 437 George Street. dtf-2418B

SMALL FURNISHED WELL-HEATED Apartment. 583 Aylmer. 3d-29-343B

CLEAN, HEATED, FURNISHED Rooms; reasonable rent. 508 Bolivar. 3d-29-344B

HOUSE, ALSO FURNISHED ROOMS, central. 2837W. 3d-28-329B

FOUR UNFURNISHED, HEATED Rooms, 3-piece bath. 185 King. 3d-28-320B

HEATED APARTMENT, FURNISHED or Unfurnished. 'Phone 3825. 3d-28-315B

SIX-ROOM HOUSE, LARGE GARden, henhouse; low rent to reliable tenant, Darling, 216 Wolsley. 3d-28-330B

FRONT FURNISHED BED-SITTINGRoom, central. 2506W. 3d-28-335B

HOUSEKEEPING ROOMS, CENTRAL, 106 McDonnel. 3d-28-333B

TWO ROOMS, BATH, NEAR QUAker, Two Dollars Weekly. 2859M. 2d-28-358B

THREE FURNISHED, HEATED Housekeeping Rooms, on Ground Floor, corner Wolfe and Rubidge. 'Phone 1866M. 3d-29-356B

WARM 6-ROOM HOUSE, MODERN; low rent. Apply 137 Stanley Avenue. 'Phone 1345J. 3d-31,2,4-333B

HOUSE, NO. 330 RUBIDGE STREET now being redecorated throughout, new oak floors and hot water heating. Apply 437 George Street gtf-B

MODERN HOUSE, WITH GARAGE. Possession April 1st. Rent $45. 'Phone 1700W. 2d-29-369B

c For Rent—General

FOR RENT — STORE AT 136 HUNter Street, immediate possession. Apply 437 George Street. dtf-1712C

STORE ON CHARLOTTE STREET, formerly occupied by Borland's Drug Store. Apply 522 Homewood Avenue. 'Phone 602. 6d-31-429C

FARM IN SMITH, 13TH CONCESsion, Lot 24-25. Apply W. J. Baker, Lakefield, Box 588. 12d-32-231C

GARAGES TO RENT—CONVENIENT to Downtown Offices and Stores Apply 437 George Street dtf-1092C

STORE, NO. 173½ SIMCOE STREET Immediate possession Apply 437 George Street. dtf-1397C

d Real Estate

COMFORTABLE 5-ROOM COTTAGE, Large Kitchen, Extra Lot, situated 617 Chamberlain. Apply 87 Princess. 3d-29-357D

f Boarders Wanted

ROOM AND BOARD. APPLY 491 Aylmer Street. 6d-32-345F

SINGLE FRONT ROOM, WITH Board. Apply 356 Stewart. 'Phone 3209J. 3d-28-332F

h Help Wanted, Female

EXPERIENCED MENDER FOR Woollens and Worsteds. No other need apply. Auburn Mills. 3d-30-4223H

REFINED, CAPABLE YOUNG WOman to take charge, sew and mend for children. Write Box 4226, Examiner. 3d-30-4226H

j Employment Wanted

PRACTICAL NURSE, DISENGAGED; doctor's references. Charges reasonable. 'Phone 2947W. 3d-28-357J

PAINTING, PAPERHANGING, AND Graining. G. Hawke, 1549. 3d-29-351J

MARRIED MAN (MIDDLE-AGED) with Farm experience, Wants Work on Farm, with free house and fuel provided. Apply to Richard Setteley, R.R. No. 1, Ida, Ont. 3d-28-326J

GRADUATE NURSE HAS QUIET, comfortable Home for Nervous or Elderly People. Rates reasonable. Miss C. Stewart, 251 Engleburn Avenue. 'Phone 728J. 3d-30-367J

m Lost

WILL THE PARTY WHO TOOK Child's Sleigh from 416 Dublin, return same and save further trouble? 2d-28-350M

GOLD EARRING. FINDER PLEASE leave at Examiner. Valued as a Christmas present. 2d-28-4217M

"TIM," BLACK, TAN AND WHITE Beagle. 'Phone Bell, 3809. 3d-30-4225M

SUM OF MONEY, TUESDAY NIGHT, January 31, between Empress Hotel and Orpington Road. Reward. Leave at Examiner. 2d-29-331M

IN SOUTH END OF CITY, TARpaulin. Finder please 'Phone 2065. 3d-30-4231M

o Live Stock

FOR SALE — REGISTERED SHORThorn Bulls, credited herd. J. B. Bennett, R.R. 6, Peterborough. 3d-30-366O

q Wanted

FARM WANTED — FRONTAGE ON Kawartha or Rice Lakes. Particulars and roads, price, write Box 341, Examiner Office. 3d-28-341Q

ALL KINDS OF BOATS TO PAINT, and Repair Work done real reasonable. Write Box 287, Examiner. 3d-28-287Q

WANTED — TO BUY, PRAM, IN good condition. Write Box 325, Examiner. 3d-28-325Q

WANTED — BY YOUNG MARRIED Couple, Furnished — Bed-Sitting-Room, with Kitchenette; central. Write Box 331, Examiner. 3d-28-331Q

WANTED — LIVE POULTRY. BETter prices. 'Phone 3573J. M Florence. 26d-46-313Q

PORTABLE TYPEWRITER, GOOD condition, standard keyboard. Telephone 1580W. 2d-29-372Q

USED CARS FOR SALE.

1½-TON CHEVROLET TRUCK $175 Howson Motors. 3d-28-327S

FOR SALE — SIX-CYLINDER TOURing Car, Small Truck in good condition, Canvas Sheet, 10x12. No reasonable offer refused. 'Phone 2424J. 3d-26-355S

t General Notice

ELECTRICIAN (QUALIFIED) ALL Classes, reasonable charges Estimates free. All work guaranteed. 'Phone 2464W. 470 Bolivar. J. W Gimblett. 8d-16,18,20,23,25,27 1-19T

CLASSIFIED ADS are as useful as the day is long.

SCOTT'S SCRAPBOOK - - By R. J. Scott

Copyright, 1933, by Central Press Association, Inc.

GRAM BAG

What is a metronome?

In ancient history, who were the Hellenes?

Toward what city do orothdox Mohammedans face when praying?

Correctly Speaking—

Piece is a provincialism when used in the sense of distance of short-distance.

Words of Wisdom

Let the falling out of friends be a renewing of affection.—Lyly.

To-day's Horoscope

Persons born on this day are critical opinionated, proud and showy.

Answers to Foregoing Questions

1. An instrument marking time by means of a pendulum. Used in music.
2. The inhabitants of Greece.
3. Mecca.

Next Adviser

Admiral Yamamoto

Admiral Count Gombei Yamamoto, who stands close to the imperiol household in Japan, is regarded as the next adviser to Emperor Hirohito in the event of the death of Prince Kinmochi Saionji who now is 90 years old. The prince represented Japan at the signing of the Versailles treaty.

CANADA AND CUBA PAIRED IN SETS

First Round Draw is Made in North American Davis Cup Series.

PARIS, Feb. 2.—(C.P.)—Canada and Cuba were paired in the first round of the North American Davis Cup draw presided over by Albert LeBrun of France and attended by the diplomats of many nations.

The luck of the draw provided the winner meet the victor of the first round matches between Mexico and the United States for the right to meet the winner of the South American zone.

The Canadian minister, Phillipe Roy, drew for Canada in the Ambassadors salon of the Elyses Palace.

Members of France's defending team, Henri Cochet, Jacques Brugnon and Jean Borotra, were interested spectators.

$100 Was Raised By Church Society

The regular monthly meeting of Group F of the W.M.S. of George Street United Church was held at the home of Mrs. Roy Powell last evening with a large attendance.

The secretary, Mrs. J. W. Hales, gave a very fine report of the last meeting of the old year, and Mrs. J. M. Fanning submitted the annual report, showing that the group raised over $160 during the past year.

Two missionaries in India, Miss Louise Scott, R.N., of Dhar, Central India, and Miss Irene Stuart of the Girls' Boarding School, Rutland, were chosen as special missionaries for the year. Mrs. Squire was appointed as the Herald for India.

Mrs. J. Douglas, for the Sick and Visiting Committee, reported six calls made. Mrs. A. Lane read the Scripture lesson, followed by prayer by Mrs. Lewis. Mrs. Morton thanked the members for their sympathy and kindness during her recent bereavement, and Mrs. W. Flannery expressed her thanks for being made a life member by the group at the December meeting of the W.M.S.

A much appreciated number entitled New Year's Scraps was given by Mrs. J. A. Spencer, who was Faith; Mrs. W. Flannery, who was Hope; Mrs. J. Douglas as Love; New Leaves, Mrs. Gervin; Another Year, Mrs. E. Brown.

Mrs. Stevenson and Mrs. Binks of Mark Street Choir rendered two beautiful duets. A leaflet on The Kingdom of God Movement was read by Mrs. Miller.

The meeting concluded with a game of Bible Lotto, with Mrs. V. Boorman in charge, after which delicious refreshments were served by the hostess, assisted by Mrs. Girvin, Mrs. Boorman and Mrs. Morton.

y Salesmen Wanted

SALESMEN FOR ALL-CANADIAN Product on Multiple Sales System. Everybody a prospect. Good commission. No previous experience needed. We teach. Pyramiding Sales Co., 397½ George Street. 3d-28-339Y

ASTHMA—BRONCHITIS

ALSO RESULTS GIVEN FOR NEUritis, Rheumatism, and Skin Diseases. F. M. Seymour 310 Rubidge Street. 'Phone 2742. 26d-38-43

ANTI-WAR PACT FOR 3 STATES

Brazil, Argentina and Chile Invited to Buenos Aires for Ceremony.

CHANCELLORS MEET.

MENDOZA, Argentina, Feb. 2 (A.P.).—Plans were made to-day for Argentina, Brazil and Chile to join in the initiation of a South American Anti-War Pact in a ceremony at Buenos Aires.

Argentina, which proposed the pact, already had Brazil's agreement to the plan when the widely heralded conference opened here yesterday between Chancellors Saavedra Lamas and Miguel Chuchaga, of Argentina and Chile respectively.

The next business of this unusual personal meeting of foreign ministers, a departure from Latin-American diplomatic customs, is the drafting of a plan to bring the undeclared war between Paraguay and Bolivia to an end.

Chancellor Cruchago agreed to a plan to send a Chilean representative to Buenos Aires to sign the peace pact, intended as a supplementary document to the Kellogg-Briand Pact, at the same time that Brazil sends an envoy.

Voice of the People

Letters to be printed in the Voice of the People column must be received at The Examiner Office by 5 p.m on the day before insertion. All letters must be signed by the writer although a pen name may be used when inserting non-controversial subject matter

CLEAR THINKING NEEDED

Editor, Examiner:

Sir.—In these days when clear thinking and a level head are needed as perhaps never before, the following extracts from a letter which has been sent to all local representatives of the Rosicrucian Order throughout the world may prove of interest to those who are vainly looking for some sort of miraculous panacea for the ills that afflict us.

"We still find conditions very greatly upset, and, if any of the great changes are going to be made that were promised in 1932 by the various political leaders and their parties, we may as well expect upset conditions for the next six months. You can neither tear down, build up, nor clean house without having upset conditions. We all know that more than half the things that were promised are beyond any group of men or any political party to bring about either instantly or gradually. Therefore we are going to have a great many disappointed people in the world during the next six or twelve months.

These persons are the foolish ones who believed that a new president could step into authority in the United States or a new leader into authority into Canada or any other country and change conditions overnight.

Undoubtedly many improvements will be made, and many conditions are already improving, but we will still have the discontented to deal with.

"Many are not finding in religion the comfort and courage they should find. They are leaving the churches, forsaking their religious affiliations, and seeking something else.

"It is not our intention to foster or encourage persons to leave their churches, for we believe it is a mistake. If there is anything wrong with the church system in any part of the world; the best way to correct it is for every member of any church to be loyal and stand by the clergyman, minister or priest in his extreme difficulties, and co-operate with him in bringing about such changes as are needed. Abandoning the fort when the strife begins is no way to help anybody or anything.

These restless minds must be guided; you have no idea how rapidly such persons become radical in tendency and often fall a prey to the Bolshevik arguments, and so become destroyers instead of builders.

Whenever you meet such a person encourage him to give his support to whatever church or society he has been connected with and show him that the best way to rebuild our present upset conditions throughout the world is for every one to think and act constructively and in hearty co-operation with like-minded persons."

Thanking you, Mr. Editor.

R. Farthing,
Peterborough Representative
Rosicrucian Order, San Jose.

Call Is Extended To Rev. S. M. Scott

COBOURG, February 2 (Special to The Examiner). — At a congregational meeting of St. Andrew's Presbyterian Church here, it was decided unanimously to extend a call to Rev. S. M. Scott, of Picton, Ont., to succeed Rev. Frank C. Harper, B.A., B.D., who resigned from the charge a few months ago.

The invitation is now receiving the signatures of the members of the congregation before being forwarded to Rev. Mr. Scott, whose acceptance is hoped for and expected.

Rev. Mr. Scott preached in Cobourg shortly before the close of the year, and was received most cordially. Should he decide to come to Cobourg, he will receive a hearty welcome.

THE CANADIAN DEPARTMENT STORES LIMITED

Big 2-Day Clearance Sale of RUGS and CARPETS!

FRIDAY AND SATURDAY!

GROUP 1

Royal Sarouk, 4' 2" x 7' 4". Reg. price $60. Sale price	$45
Baristan, 5' 6" x 8' 3". Reg. price $90. Sale price	$60
Sarouk, 4' 6" x 7' 6". Reg. price $40. Sale price	$25
Baristan, 4' 3" x 6' 6". Reg. price $40. Sale price	$25
Royal Sarouk, 32" x 63". Sale price	$29
Baristan, 34" x 66". Sale price	$32

GROUP 2

Ardibil Rug, 9' x 10' 6". Reg. price 69.50. Sale price	37.50
Broadloom, Sand color, 7' 3" x 9'. Reg. price 67.50. Sale price	20.00
Harding Wilton Rug, 9' x 9'. Reg. price $65. Sale price	32.50
Broadloom Rug, Sand color, 3' x 6'. Reg. price 23.75. Sale price	13.75
Axminster Rug, 9' x 9'. Reg. price 19.50. Sale price	12.50
Ardibil Rug, 4' 6" x 7' 6". Reg. price $33. Sale price	17.50

Khorassan Tufted Rugs

Bold decorative patterns that look so welcoming in halls. Oriental patterns with warmth of tone and richness of effects.

SIZES	PRICES
2' 3" x 9'	22.50
3' x 9'	27.50
3' x 7' 6"	20.00
2' 3" x 7' 6"	17.50
36" x 63"	15.00
27" x 54"	10.00

Axminster Rugs

Particularly attractive patterns, all-over Oriental, trailing and with small motifs in a pleasing array of brilliant colors: blues, green, gold, ivory and sand, in the most effective manner.

SIZES	PRICES
27" x 54"	2.95
4' 6" x 7' 6"	10.50
6' 9" x 9'	19.50
9' x 10' 6"	29.50
9' x 12'	33.50

Wilton Rugs

Delightful Wilton Rugs with a deep fine close pile that assures years of wear. Exquisite patterns in scroll and panel designs with rosettes, medallions, Persian fleece, etc. Colors are rich and beautiful: Persian rose with blue and green and ivory, rust with gold, blue and green, etc.

SIZES	PRICES
27" x 54"	6.75
4' 6" x 7' 6"	17.50
6' 9" x 9'	27.50
9' x 10' 6"	39.50
9' x 12'	45.00

Cocoa Rubberton Mats

A most attractive mat, made of rubber, in 2 colors, beige and chocolate. Easy to keep clean. Suitable for verandahs, doors, halls, kitchens and pantries.

18 x 30 .. Each 1.25 30 x 36 Each 2.25 30 x 72 .. Each 4.95

—Second Floor, C.D.S

THE CANADIAN DEPARTMENT STORES LIMITED

Will He Find It?

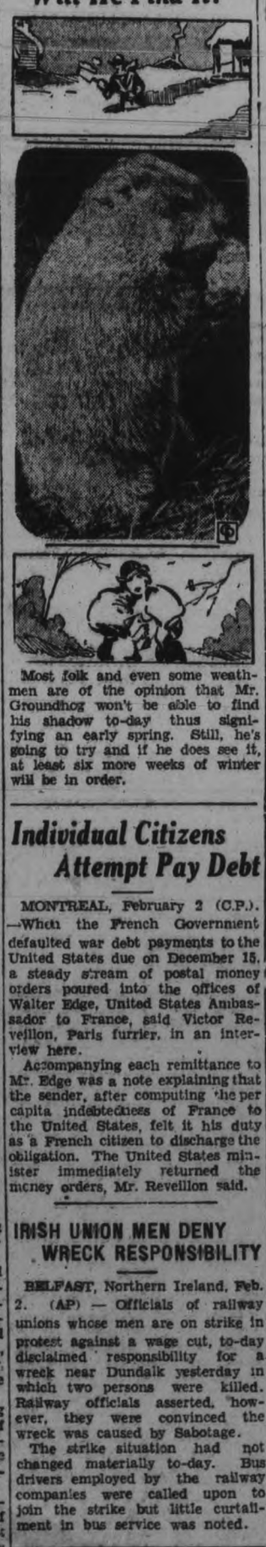

Most folk and even some weathermen are of the opinion that Mr. Groundhog won't be able to find his shadow to-day thus signifying an early spring. Still, he's going to try and if he does see it, at least six more weeks of winter will be in order.

Individual Citizens Attempt Pay Debt

MONTREAL, February 2 (C.P.).—When the French Government defaulted war debt payments to the United States due on December 15, a steady stream of postal money orders poured into the offices of Walter Edge, United States Ambassador to France, said Victor Revellion, Paris furrier, in an interview here.

Accompanying each remittance to Mr. Edge was a note explaining that the sender, after computing the per capita indebtedness of France to the United States, felt it his duty as a French citizen to discharge the obligation. The United States minister immediately returned the money orders, Mr. Revellion said.

IRISH UNION MEN DENY WRECK RESPONSIBILITY

BELFAST, Northern Ireland, Feb. 2. (AP) — Officials of railway unions whose men are on strike in protest against a wage cut, to-day disclaimed responsibility for a wreck near Dundalk yesterday in which two persons were killed. Railway officials asserted, however, they were convinced the wreck was caused by Sabotage.

The strike situation had not changed materially to-day. Bus drivers employed by the railway companies were called upon to join the strike but little curtailment in bus service was noted.

Advertise in The Examiner

Speedy Milking

SHELBYVILLE, Ill., Feb. 2 (A.P.)—A United States record for women milkers was credited here to Nellie Joe Kinsil of Shelbyville, Ill., who milked 18.4 pounds of milk in two minutes and 30 seconds.

The milking event which opened the 59th annual Illinois State Dairy Show, had 17 entrants from over the State. Second place went to Mrs. Elgin Sands of Shelbyville, with 14.3 pounds, and third place to Mrs. Otto Kindt of Shelbyville, with 13.8 pounds.

EXPERTS SEEKING CLUE IN RACKETEER'S DEATH

BOSTON, Feb. 2. (CP)—Fingerprint experts worked to-day on an automobile found last night on a deserted road in Foxboro in an effort to determine who rode in it on the morning last week that charles "King" Solomon, racketeer, was slain in the Cotton Club.

Police said the automobile was registered to Mrs. Janet Lacey, Newton nursemaid, who had been taken into custody in connection with the investigation of the slaying. The car was sought since two policemen told of having stopped it as it was being driven in the wrong direction on a one-way street about 20 minutes after the shooting. Six men were in the car at the time, the policemen said, and they allowed them to go after questioning them and taking the registration number.

Five Qualify For Cobourg Election

COBOURG, February 2 (Special to The Examiner). — The following gentlemen qualified last night to contest the vacant seats at the Council Board of the town of Cobourg: W. G. Jenings, Reuben Jackson, F. W. Lapp, Leslie Wilson and J. H. C. Willoughby. Four can be elected.

Reeve Cooper has resigned from the position of Reeve in the town of Cobourg in order that prolonged litigation over the election for Reeve may be prevented, and allow the business of the town to proceed

Shaggy looking flowers of the dress material trim printed crepes. Angora rabbits will produce wool for seven years.

BARRISTERS AND SOLICITORS

JAMES FORDYCE STRICKLAND, K.C., M.P.P., BERNARD E. PARK—Barristers, Solicitors, Notary Publics, Peterborough. 'Phone 191. Money to Loan 375 Water Street.

S. R. HALL, K.C.—Solicitor, etc. Peterborough Ont Office: Corner of Hunter and Water Streets, over the Canadian Bank of Commerce. Trust Funds on Loan on easy terms of payment.

PECK, KERR & McELDERRY—Barristers, Solicitors and Notaries, Office: 415 Water Street, Peterborough Telephone 1950. E. A Peck, M.P., F. D. Kerr K.C., V. J. McElderry, K.C.

GORDON & ELLIOTT — Barristers, Solicitors, Notaries Patents and Trade Marks Money to Loan Telephone 3300. — Hon. G. N. Gordon, K.C. Alexander L. Elliott. Toronto Office: 410 Saturday Night Building, 73 Richmond Street West. Telephone Number Elgin 8881

DAVIS-THOMPSON COMPANY
Insurance and General Agency
433 GEORGE STREET - PHONE 40

Toronto Savings & Loan Co.
437 George Street Peterborough

SAVINGS DEPARTMENT — 4% — Interest Paid Half-Yearly on Deposits. Every facility and convenience is afforded to Depositors.

INVESTMENT DEPARTMENT — This Company's Debentures provide Safe and Profitable Investment for sums of $100 and upward. These Debentures bear a Special Rate of Interest depending upon the term of Investment.

SAFETY DEPOSIT BOXES FOR RENT

W. G. MORROW, Managing Director.

Office Hours:
9 a.m. to 4 p.m.
Open Saturdays Until 5 p.m.

C.D.S. Bargain Day - Friday!

The big weekly event is here again—and many departments, checking up stocks on hand, find themselves with many ends of lines which—our policy dictates—must be cleared quickly to make way for new merchandise. The result is that reductions have been taken, a remarkable Broadcast Sale of Hose is scheduled, and some special purchases have been made, to make this Friday a Bargain Day of great saving opportunities.

SEE BACK OF THIS PAGE

Piece Goods Remnants

In the lot are Silks, Woollens, Prints and Bleached and Unbleached Cottons in lengths you can use for dresses, children's wear and all manner of other things. Friday Bargain, each..... **5c to 3.50**

Soiled Linens—1-3 Reduced

In the lot are odd Pillow Cases, Tablecloths, Doylies, Sheets, etc. Come early Friday and see the selection. You'll find many pieces you are wanting. Friday Bargain, each..... **29c to $3**

—Main Floor, C.D.S

Clearance of Odd Lines in Paints and Varnishes

REG., QUART 55c

In the group are House Paints, dark green, light yellow, orange yellow; Floor Paint, maroon; Clear Varnish and Light and Dark Oak Varnish Stain, in quart size only. Friday Bargain, quart..... **39c**

Char Mops

REG., EACH 89c

Large, serviceable Dusting Mop in plain and reversible styles. Friday Bargain, each..... **69c**

Temple Radio

REG. 49.50

A seven-tube Superheterodyne circuit, housed in attractive cabinet. Regular 49.50. Friday Bargain..... **$30**

—Basement, C.D.S

Men's Boots and Oxfords

REG., PAIR $5—FRIDAY

Look, men, at this bargain in $5 Shoes, selling Friday at only 2.98 a pair! Of calf leather, with leather soles and rubber heels. Black only. Sizes 6 to 11 in the lot. They are smart and serviceable. Friday Bargain, pair..... **2.98**

Men's and Women's Badminton Shoes

MEN'S, REG. 1.69—WOMEN'S, REG. 1.50

Fine quality Shoes with special rubber soles and heels, support for arch and impact cushion in heel.

Women's sizes, 3½ to 7 in the lot. Bargain, pair..... **98c**

Men's sizes, 6 to 11 in the lot. Bargain, pair..... **1.19**

—Main Floor, C.D.S

BROADCAST SALE!

WOMEN'S SILK HOSIERY SUB-STANDARDS Pr. 49¢

Substandards of $1 and 1.25 Lines—All Famous for Good Style and Quality

For Broadcast Sales we endeavor to get the very best value we possibly can. Our aim is to make Broadcast Sales of such importance to you that the very name BROADCAST will mean an enthusiastic shopping trip to the C.D.S.

The Stockings are all full length, full fashioned, all-silk, in service and chiffon weights. In the lot are the wanted shades for this season, including parklane metal grey, walnut, pinky taupe, spruce, cinnamon, pepper, battleship, bark, pine grey.

The price is so low you will want to get a supply—and owing to it being such an unusual offer we suggest that you come early. Special, pair **49c**

Full Fashioned Silk Mesh Hose, Pair

Substandards of a much higher priced quality of Real Silk Mesh Hose with medium size mesh and panel heels. Colors: taupemist, foggy, pepper, dovebeige, duskbrowne and black. Sizes 8½ to 10½. Special, pair **63c**

Childs' Wool and Cotton Hose

One-one ribbed Cotton and Wool Hose with reinforced heel, toe and sole. Sizes 5 to 10. Colors: fawn, rosador and black. Special, pair..... **34c**

Boys' Wool Golf Hose

Buy several pairs at this low price. With fancy turn-down cuffs and reinforced heel, toe and sole. Sizes 7 to 11. Colors: grey, marl mixtures, fawn and dark brown. Special, pair..... **34c**

—Main Floor, C.D.S

2-Day Bargain Clearance of Men's Overcoats

REG. 15.95—FRIDAY AND SATURDAY

Plain nap, allover patterns and pile cloth Coats in grey, blue and tan shades. Guard and Ulster styles in the lot. Priced to clear Friday, each **10.95**

—Main Floor, C.D.S.

Men! Greatly Reduced Men's Odd Trousers, Pair

REG., PAIR 1.95

Come and get a pair to match that coat and vest. Of cotton and wool and cotton tweeds, also heavy cottonade and moleskin (cotton) Trousers. Made with 4 pockets and cuff bottoms. Friday **1.59**

—Main Floor, C.D.S

Misses' Smart Jumpers

Smart Jumpers of French wool crepe, with new style skirts, button trim and strap shoulders. These are especially good value and are made with neatly tailored lines. Sizes 14 to 20. Colors: brown, navy and black only. Friday Bargain, each..... **3.95**

A Bargain in Housefrocks

House Frocks for small, medium and large women, of gay cotton prints, with dainty contrasting trim. Flare and pleated skirts, short sleeves. Sizes 34 to 44. A real bargain value for Friday, each..... **69c**

Misses' New Blousettes

Dainty checked printed foulards, made up into smart little Blousettes for misses. With neat pique and broadcloth collars in Peter Pan style and little puff sleeves. Sizes 14 to 20. Friday Bargain, each..... **$1**

Rayon Taffeta Panties

A new shipment of Women's Rayon Taffeta Panties with elastic at back. In tailored style—some with applique trim. Colors: pink and white. Sizes small, medium and large. Friday Bargain, pair..... **79c**

Women's Rayon Bloomers

An extra big Bargain in fine quality Rayon Bloomers with elastic at waist and knee. Colors: Nile, rose, pink, maize and white. Sizes small, medium and large in the lot. Friday Bargain, pair..... **39c**

Cotton Challis Pyjamas

Women's Pyjamas of cotton challis—an in-between material of fine quality. In one and two-piece tailored style. Assorted colors. Sizes small, medium and large. Friday Bargain, suit..... **1.19**

Rayon and Cotton Bandeaux

A neat fitting Bandeau of Rayon and cotton material, in various brocaded patterns, in pink only. Sizes 32, 34 and 36. Friday Bargain, each..... **25c**

Corsets

"SECONDS"

A broken assortment of Corsets in front and back lace styles. "Seconds" of better quality garments. Sizes 25 to 34. Friday Bargain, each..... **1.29**

Infants' Gowns

Infants' Flannelette Gowns with embroidery trim, shirred front and open back. Trim in colors pink and blue. Friday Bargain, each..... **79c**

Kiddies' Underwear

Kiddies' Rayon Bloomers, Panties and Vests in tailored styles. Colors: pink, peach, Nile and white. Sizes 2 to 8 years. Friday Bargain..... **2 for 29c**

—Second Floor, C.D.S

THE CANADIAN DEPARTMENT STORES LIMITED

BRIGGS PLANTS IN PRODUCTION

Flurry of Disorders Break Out as Strikers Attack Newly Hired Men.

21 ARRESTS MADE.

DETROIT, Feb. 2 (C.P.).—Briggs Manufacturing Company plants were in production to-day, but there was no indication when the Ford Motor Company would consider the supply of automobile bodies sufficient to re-open its plants.

All Ford plants in the United States were shut down last Thursday, four days after Briggs Company workers walked out, and Ford officials explained production could not be resumed until bodies again were supplied by the Briggs Company.

A flurry of disorders broke out last night in the Briggs strike, a few hours after officials announced that assembly lines again were moving with newly hired workmen. Mounted and foot police charged a crowd of strikers who attempted to board a street car to which 25 Briggs workmen had been escorted by policemen. Five men were arrested, making 21 in all who had been taken into custody.

Hazen McCuly, 40, reported that four men beat him with a rubber hose after a day's work at the Briggs plant. Salvadore Succi, 40, was treated for head injuries he said were inflicted by strikers.

Wave Lengths

Station.	Meters	Kilocycles
CKNC, Toronto	312	960
CFCA, Toronto	268	1122
CFCF, Montreal	291	1030
CFRB, Toronto	435	690
CKAC, Montreal	411	730
CKCR, Waterloo	465	645
CKGW, Toronto	357	840
CKOK, Windsor	555.6	540
CHNC, Toronto	357	840
CHML, Hamilton	340	880
CKCL, Toronto	517	580
CKOC, Hamilton	475	630
CKPC, Preston	341	880
CFRY, Toronto	357	840
KDKA, Pittsburg	306	980
KMOX, St. Louis	275	1090
KYW, Chicago	294	1020
WABC, New York	349	860
WBBM, Chicago	389	770
WBEN, Buffao	333	900
WEAF, New York	454	660
WENR, Chicago	345	870
WGR, Buffalo	545	550
WGY, Schenectady	379	790
WHAM, Rochester	261	1150
WKBW, Buffalo	202	1480
WJZ, New York	394	760
WJR, Deroit	400	750
WLW, Cincinnati	428	700
WMAQ, Chicago	447	670
WTAM, Cleveland	280	1070
WTIC, Hartford	282.8	1060
WPG, Atlantic City	272	1100

THURSDAY'S RADIO PROGRAMS

KEY TO CLASSIFICATION.

1—Dance, 2—Concert, 3—News, 4—Vocal, 5—Sport, 6—Comedy, 7—Drama, 8—Band, 9—Symphony, 10—Variety, 11—Instru trio, 12—Speaker, 13—Organ, 14—Children, 15—Miscellan.

5.00 P.M.
4—CFRB—Ben Alley.
11—WBEN—Schirmer and Schmitt—WEAF.
4—WJZ—The Jordans.
5.15 P.M.
15—CKGW—Stocks.
5.30 P.M.
15—CKGW—Evening echoes.
4—WBEN—Genia Fonariova.
14—WGR—Skippy.
14—WJZ—Singing lady.
5.45 P.M.
14—CKGW—Orphan Annie.
14—WBEN—Seckatary Hawkins.
6.00 P.M.
12—CFRB—H. V. Kaltenborn.
2—CKGW—Astoria orch.
4—WGR—Vaughan De Leath.
6.15 P.M.
1—CFRB—Stern's orch.
15—CKGW—Melody Lane.
4—WJZ—Russ Columbo and orch.
6.30 P.M.
14—CKGW—The Secret Three.
4—WJZ—Old Church songs.
4—CFRB—Vaughn de Leath.
6.45 P.M.
3—CKGW—Lowell Thomas.
5—CFRB—Sportviews.
5—WGR—Sport column.
7.00 P.M.
15—CFRB—Melodies.
6—CKGW—Amos 'n' Andy.
1—WBEN—Valentine's orch.
6—WGR—Myrt and Marge.
7.15 P.M.
15—CKGW—At eventide
15—CKNC—Musicale.
7—WBEN—Chandu.
7—WGR—Buck Rogers.
14—WKBW—Penrod and Sam.
7.30 P.M.
1—CFRB—Dornberger's orch.
2—CKGW—Rex Battle's concert.
4—WGR—Keller, Sargent and Ross.
1—WKBW—The aristocrats.
2-4-WJZ—Concert footlights.
7.45 P.M.
4—CFRB—Red Newman.
6—WBEN—The Goldbergs.—WEAF.
8.00 P.M.
6-1-CFRB—Canada Dry prog. WABC—Easy Aces.
1—CKGW—Rudy Vallee's orch.
11—WKBW—Tranter Bros.
7—WJZ—Captain Diamond.
8.30 P.M.
11—CFRB—Musical moments.
4—WGR—Kate Smith.
7—WJZ—Rin Tin Tin thriller.
8.45 P.M.
7—CFRB—Life at the crossroads.
4—WKBW—Heart songs.
9.00 P.M.
14—WBBM—Cowboy Tom.
7—WJZ—Death valley.
10—CKGW—Neilson hour.
4—WKBW—Ruth Etting.
9.30 P.M.
2-4-WGR—Kenneth Hines and orch.
6—WKBW—Stoopnagle and Budd.
10.00 P.M.
4-2-WKBW—Five Star theatre—WABC.
10.15 P.M.
1—CKGW—Don Romanelli's orch.
4—WGR—Tall Texan.
4—WJZ—Wilfred Glenn.
10.30 P.M.
3—CFRB—The Boswell Sisters.
1—WGR—Palais orch.
12—WJZ—O. H. Caldwell.
10.45 P.M.
4—CFRB—Morton Downey.
1—CKGW—Luigi Romanelli's orch.
11.00 P.M.
1—CKCL—The Harvesters.
3—WBEN—News. Ironic reporter.
1—WGR—Park orch.
4—WEAF—Martha and Hall—WRC, WCAE.
4—WJZ—Three Keys—WBAL.
1—CFRB—Howard Barlow Orch.

WARSAW RINK IS LIGHTED BY POWER HOUSE IN VILLAGE

Hilliard Clements, Native Born, Has Built Up Fine Plant in Recent Years.

DAMS RIVER BEND

WARSAW, Feb. 2. — (Examiner Corespondence.)—River bend power house was the scene of special interest to the village last week. Dr. Munro officially closed the switch to send the first current of electricity that passed over the lines in Warsaw, to light the skating rink. There are fourteen lights on the rink, and in rink-house, and the ten poles were put up and the wiring done in two and one-half days. Dr. Munro made a short speech on Hilliard's energy and pluck and wished him success in his enterprise.

Hilliard Clements, a young man born and brought up in Wasaw, had made the lighting of the rink by electricity possible, when the Delco plant broke down. His parents' home, where he lived until he built one for himself, and lives with his wife and two children, was called River Bend, hence the name. The power house is on the edge of the Indian river on his father's (Henry Clement's) property, where the river bends a little, and a pretty gurgling waterfall interested Hilliard with its possibilities. For five years he watched and measured the water, and fall, and finally last summer started building piers for the dam. There are four well-built piers of cement, three sluices and a flume. The power house rests partly on one and partly on the north bank of the river quite close to the garage. Any one of the three sluices can if need be, and the time may come for it, be changed into a flume. For about seventy-five feet the south bank is dyked. There is no drowned land. There is a depth of seven feet of water held by twelve stop logs in each sluice. A thirteenth log will be aded, and at that the water will not be above high water mark. Standing on the bridge leading out of Warsaw one gets a good view of the power house and upper part of the dam, as well as a glimpse of the river below. From the power house is a beautiful view of the river.

Two Dynamos.

Mr. Clements, Jr., was only too pleased to show and explain his power house. There are two dynamoes, one an eight kilowatts and the other five hundred watts. He has used the smaler dynamo to charge batteries. The water wheel is a little giant double turbine supposed to deliver about twenty-five or thirty horse power. There is space in the flume for another turbine of the same size.

When the lighting plant at the rink gave out, the larger dynamo was procured. A gang of men put in poles and wiring and electric lights by electricity generated in the power house became a fact in the village. They are a great addition to the village.

George Taylor's house and mill are lighted by electricity from storage batteries. Harry Digweed's store is lighted by a Delco system.

Mr. Clements hopes to do some more lighting as he still has about seventy-five hundred watts. The rink draws only about eight hundred watts.

For the past five years Hilliard [illegible] bent his energies on studying electricity. His education was attained in Warsaw Public School. He was always interested in machinery and electricity. His father had a blacksmith shop, which Hilliard now uses as a garage and the young man worked with his father. When cars became common he turned to garage work, his father's health was failing, and blacksmoth's work was not so much need d. He it was who brought out the motor sleigh. He has worked and studied and those who know him are glad indeed he has this coming.

Fourteen months ago he lighted his shop with a thirty-two volt Fairbank's motor driven with a Gibson gasoline engine. After a time he changed to a Model T Ford engine for his lights and recharging batteries.

In October last he did his first piece of actual work by electrical power, which was on some of the machinery he now uses in the plant. All that one man could do of the work he has done himself, and all has been under his supervision. When he started on his venture he had little encouragement, but with a goal ahead he is winning.

FRIDAY'S RADIO PROGRAMS

8.00 A.M
12—CFRB—Morning devotions.
15—CKGW—Eggs and bacon.
4—WJZ—King Kill Kare—WBAL.
8.15 A.M.
12—WJZ—Morning devotions.
8.30 A.M.
12-2-CKGW—Cheerio.
1—WJZ—Pepper Pot.
8.45 A.M.
12—WGR—Daily devotions.
9.00 A.M.
11—CKCL—Harold's harmonies.
9.15 A.M.
4—WGR—Goldie and Dustie.
9.30 A.M.
12—CFRB—Tony Wons.
6—WJZ—Vic and Sade—WJR, WSM.
9.45 A.M.
10—CFRB—The Merrymakers.
15—CKGW—Homecrafters.
12—WBEN—Sally Work.
10—WEAF—Banjoleers.
10.00 A.M.
12—CKGW—Through the looking glass.
11—CKNC—Archie's melodies.
15—WGR—Ann Trent.
10.15 A.M.
4—WBEN—Breen and De Rose—WEAF.
4—WGR—Crumit and Sanderson—WABC.
6—WJZ—Clara, Lu and Em—KDKA, WJR.
10.30 A.M.
15—CKGW—Woman's hour.
11—WJZ—Happy Ramblers.
4—WJZ—Happy Jack—WBAL, KDKA.
10.45 A.M.
12—CFRB—Homemakers.
12—WBEN—Betty Crocker.
11.00 A.M.
10—WKBW—The Captivators.
11.15 A.M.
12—CKCL—Old Timer.
11.30 A.M.
4—WABC—The Ambassadors.
11.40 A.M.
12—CFRB—Eddie Rickenbacker.
12.00 NOON
4—CKGW—Johnny Marvin.
6—WJZ—Smackout.
12.15 P.M.
1—CFRB—Harrod's orch.
11—WJZ—Polock and Lawnhurst.
12.30 P.M.
15—CKCL—Benson the butler.
2—WBEN—Madison orch.
1.00 P.M.
2—CKGW—Rex Battle's concert.
1.15 P.M.
1—WBEN—Scherban's orch.—WEAF.
1.30 P.M.
4—CKGW—The Ambassadors.
2.00 P.M.
4—WBEN—Hymn Sing
2.30 P.M.
1—WABC—Fred Berrens' orch.
3.00 P.M.
7—WJZ—Betty and Bob.
3.15 P.M.
8—CKGW—U.S. Marine Band.
3.30 P.M.
12—WBEN—Women's review.
3.45 P.M.
1—CFRB—Alex Semler.
4—WKBW—Ruth Nichols.
4.00 P.M.
1—WJZ—Craig's orch.
4.30 P.M.
8—CFRB—U.S. Army Band.
4—CKGW—Denver Choir.
4.45 P.M.
14—WJZ—Lady next door.
5.00 P.M.
15—CKGW—Sims and Bailey.
4—CFRB—Ballad favorites.
4—WJZ—Morin Sisters—WSM.
5.15 P.M.
15—CKGW—Stocks.
4—WABC—John Kelvin.
14—WBEN—Paul Wing
5.30 P.M.
15—CKCL—Castrol prog.
7—WBEN—Flying family.
14—WGR—Skippy.
5.45 P.M.
14—CKGW—Orphan Annie.
7—WBEN—Safety soldiers.
14—WKBW—Lone Wolf.
6.00 P.M.
14—CFRB—Pirate club.
2—CKGW—Astoria orch.
4—WGR—Vaughan De Leath.
6-1-WKBW—Cracker club.
—WJZ—Maud and Cousin Bill.
6.15 P.M.
1—CFRB—Hall's orch.
5—CKCL—Sporting aces.
1—WJZ—Lampe's orch.
6.30 P.M.
14—CKGW—The Secret Three.
4—WBEN—Donald Novis.
4—WGR—Gertrude Niesen.
1—WKBW—Palais orch.
4—WJZ—Betty Boop.
6.45 P.M.
4—CFRB—Ed. McConnell.
3—CKGW—Lowell Thomas.
2—WBEN—South Sea Islanders.
5—WGR—Sport column.
7.00 P.M.
—CKGW—Amos 'n' Andy.
12—WBEN—Leslie Irvin.
6—WGR—Myrt and Marge.
7.15 P.M.
14—CKGW—Sonny and Sid.
7—WGR—Buck Rogers.
14—WKBW—Penrod and Sam.
10—WBEN—Harmonica Rascals.
7.30 P.M.
2—CKGW—Rex Battle's concert.
4—WGR—Three X Sisters.
15—WKBW—Robt. W. Elmes.
1—CKOC—Dornberger's orch.
7—WJZ—Charlie Chan.
7.45 P.M.
1—CFRB—Dornberger's orch.
6—WBEN—The Goldbergs.
3—WGR—Boake Carter.
8.00 P.M.
1—CKGW—Cities Service Orch.
10—CKCL—The Troubadour.
6-1-CKNC—Coo-Coo-Noodle Club.
4—WGR—Trade and Mark.
15—WKBW—Viennese nights.
2-4-WJZ—Spitalny's ensemble.
4—WEAF—Jessica Dragonette.
8.15 P.M.
4—WKBW—Singing Sam.
8.30 P.M.
1—CFRB—Wishart Campbell.
1—WGR—March of time.
1—WKBW—Palais orch.
8.45 P.M.
11—CFRB—John Duncan.
9.00 P.M.
2—CKGW—"K-7."
10—WBEN—Eskimo night club.
6—WGR—The Mystery in Kremlin.
9.30 P.M.
12—CKGW—Earl of Bessborough.
4—CFRB—Mary Eastman.
10—WBEN—Reisman's orch.
15—WGR—Two orphans.
—WJZ—Eddie and Ralph.
10.00 P.M.
4—CFRB—Morton Downey.
1—CKGW—Don Romanelli's orch.
4—WBEN—Al Jolson.
10.15 P.M.
15—CFRB—Just imagine.
4—WGR—Tall Texan.
6—WKBW—Easy Aces.
10.30 P.M.
10—CFRB—Columbia revue.
1—WGR—Palais orch.
10—CKGW—Luigi Romanelli Orch.
10.45 P.M.
1—CKNC—De Courcy's orch.
11.00 P.M.
CKGW—Mrs. Nagsby.
4—WABC—Nino Martini.

VALUES IN THE C.D.S. GROCETERIA FOR FRIDAY AND SATURDAY

MEATS

BLADE ROAST OF **Beef lb. 10c**

SHOULDER ROAST OF **Beef lb. 8c**

WINCHESTER By BREAKFAST Piece **Bacon lb. 12½c**

FOR BOILING, FRESH **Brisket lb. 5c**

THINLY SLICED Lb. **Boiled Ham 22c**

FRESH PORK **Hams lb. 10c**

FRESH ROLLED ROAST OF **Veal lb. 15c**

WE DELIVER ALL ORDERS OF $1.00 AND OVER FREE 'PHONE ORDERS GIVEN PROMPT ATTENTION 'PHONE 3000

SPECIAL BULK COOKING **Figs 2 lbs. 15c**

3 DAYS ONLY SUPER VALUE **Camp Brand Maple Syrup 32 oz. Btl 39c.**

AUNT JEMIMA'S FAMOUS PANCAKE **Flour pkg. 15c**

FOR FINE FLAVOR, TRY EATON'S HOUSEHOLD BLEND **Tea lb. 35c**

SPECIAL GILCHRIST'S FRESH RICH, DELICOUS 2 Lb. Piece **Fruit Cake 25c**

Extra Special LUX TOILET **Soap 2 bars 11c**

EXTRA SPECIAL **LUX** Large Pkg. **18c** Small Pkg. 3 FOR **25c**

EATONIA RASPBERRY 40 Oz. Jar **Jam 34c**

SPECIAL BULK EVAPORATED **Peaches lb. 15c**

SPECIAL JOLY GOOD BRAND PEANUT 34 Oz. Jar **Butter 25c**

SPECIAL CHOCOLATE COATED **Peanuts lb. 15c**

NEW 2 Lbs. **Cabbage 19c**

HEAD 2 For **Lettuce 19c**

COOKING Peck **Apples 30c**

CHOICE Doz. **Lemons 21c**

Sunkist Oranges Doz. 25c, 35c, 40c

CANADIAN DEPARTMENT STORES LIMITED

RADIO NOTES

By R. H. CHILDERHOSE of City Radio Service.

A number of standard radios, built to operate on the broadcast band, will tune slightly lower than the last regular broadcasting station, WKBW Buffalo. Sometimes this enables you to tune in the first band of Police short-wave stations. The broadcasts over these stations are very interesting, and sometimes quite thrilling. Try your dial at this point—you may be able to enjoy something different.

Mrs. E. A. R., Omemee—You ask what could be wrong with your electric radio, as you have noise on it all the time, regardless of weather conditions. The noise could be caused by electrical equipment of some kind being operated in your locality, and causing interference, or it may be a defect in some part of the radio. To decide this, the best way you can test is as follows: tune in a station and the noise at the same time, at ordinary volume. Disconnect the aerial and ground wires where they attach to the radio set, and, without changing any of the dials or controls, notice whether or not the noise disappears or diminishes—the radio station will not be heard now of course. If the noise disappears, or becomes weaker, you can be sure it is coming in from an outside source, but ifit continues just as loudly as before, it shows the trouble to be in the radio. Re-connect the aerial and ground wires to the set.

Defective tubes, loose connections in the aerial or radio, and various parts in the set can cause noise.

Ed.—Mr. Childerhose will be glad to answer any questions asked by radio fans. If you have any trouble just drop a note to Mr. Childerhose in care of The Examiner.

Bronchial Infections Are Dangerous

Don't let them get a strangle hold. Fight germs quickly. Creomulsion combines the 7 best helps known to modern science. Powerful but harmless. Pleasant to take. No narcotics. Your druggist will refund your money if any cough or cold no matter how long standing is not relieved by Creomulsion. (adv.)

Nine Women Burned to Death in Cleveland Sanitarium Fire

PROBABILITIES.
West and north-west winds; partly cloudy to-day and Saturday with stationary or a little lower temperature; local snowflurries.

The Peterborough Examiner

HOME EDITION

VOL. LXX., No. 28 — PETERBOROUGH, ONTARIO, CANADA, FRIDAY, FEBRUARY 3, 1933 — PRICE THREE CENTS

ROYAL BANK BRANCH HELD UP IN TORONTO

If C.C.F. Is Not Communism What Is It Tories Demand

Conservatives Declare Movement Is Communism; Federationists Deny It And Liberals Say Nothing In The House Of Commons.

ULTIMATE OBJECT IS TO SET UP IN CANADA COMPLETE STATE CONTROL SAYS LAWSON.

OTTAWA, Feb. 3. —(CP)— If the Co-operative Commonwealth is not communism what is it? That is what Conservative speakers in the House of Commons want to know.

The debate begun Wednesday when J. S. Woodsworth, President of the Co-operative Commonwealth Federation and Labor member for Winnipeg North Centre, has turned into an argument as to whether the principles of the Federation are identical with communism. Conservatives say they are. Federationists indignantly deny it. Liberals say nothing.

Both sides will have a chance to think up further arguments over the week-end for today the House turns to government business and may make a start on the estimates.

Replace Capitalism

The Co-operative Commonwealth would replace capitalism with state control, argued J. Earl Lawson (Cons. West York), yesterday. The only country in the world which has complete state control is Russia and Russia has communism. Hence the two were the same.

"Absolute rubbish," said E. J. Garland (U.F.A. Bow River).

It was foolish to try to connect the C.C.F. with Moscow, claimed Angus MacInnis (Labor, Vancouver South). If the two were the same why did the Communists oppose Mr. Woodsworth in his elections? asked H. E. Spencer, (U.F.A. Battle River.)

Liberals Keep Quiet

While so far the Liberals have taken no part in the debate the two Independents in the House, Henri Bourassa of Labelle and A. W. Neill of Comox-Alberni, came out flatfooted against the Co-operative Commonwealth yesterday.

Mr. Bourassa was unsparing in his criticism of the present economic conditions but saw no hope in a system which would destroy individual liberty. It was the "exploiters of capitalism" that were at fault.

Mr. Neil took the ground some of the principles involved in the resolution were pure Communism and he was not ready for such a jump in the dark.

William Irvine (U.F.A., Wetaskawin) said the purpose of the C.C.F. divided the movement from

(Turn to Page 3, Please)

Martial Law Rules In Rumania To-Night

BUCHAREST, Rumania, Feb. 3.—(AP)—Martial law will be declared in Rumania tonight.

Premier Vaida-Voevod, announcing the government's intention, said the drastic measure, was necessary to curb unrest and agitation which in recent days have reached perilous dimensions.

He referred particularly to riots in the Ploesti oil district where workers Wednesday wrecked the administration building of the Rumanian-American Oil Company's refinery and later forced the authorities to release persons who had bee narrested during the disorder.

NAVIGATION RECORD

WINDSOR. — A record for navigation was set to-day when the steamer Henry Cort passed through the Lower Detroit River on route to Cleveland - Detroit. The boat will carry steel from Cleveland to Monroe, Mich. It is reported here that Canadian lighthouses may go into commission for a time to aid early navigation.

ENTICING ITEMS
From To-day's Classified Ads

New Six-roomed House, all modern, is for Rent.
Gold Ring has been Lost.
Graduate Nurse has quiet, comfortable home for Nervous or Elderly People.
Portable Typewriter, in good condition, is Wanted.
Black, Tan and White Beagle has been Lost.

RAILWAY STRIKE IN FOURTH DAY

Irish Union Completly Ties Up Belfast-Londonderry Line.

ONLY BUSES RUNNING.

BELFAST, Northern Ireland, Feb. 3. (AP)—The rail strike in Northern Ireland to-day entered its fourth day with the results a draw as far as transport services were concerned, but the effects of the stoppage on business were far-reaching.

The strikers have almost completely crippled travel by rail as the skeleton services which have been kept in operation have been poorly patronized. The strikers, however, have failed to halt the company's bus services, in Ulster, the bus staffs holding on stubbornly and this service has enabled the companies to accommodate the travelling public.

Sympathetic action by dock workers who have refused to handle goods has imperilled a large number of provincial linen mills. Six of the plants are expected to close to-morrow because they are unable to get their goods shipped and are losing a large amount of business.

Union leaders have been issuing statements hourly that all is going well. The statements have met no response from railway officials, who seem equally determined to fight to the finish.

Railway service was further curtailed to-day when it was discovered that 20 yards of the track between Belfast and Londonderry near St. Johnstown, Donegal, had been torn up during the night. The location of the damage was about eight miles from Londonderry.

As a result, a skeleton train service which had been operating was suspended.

Reports that attempts at mediation to settle the strike had been begun were widely current. It was understood businessmen were actively urging steps for a speedy settlement.

CENTRISTS TAKE RAP AT HITLER

Charge He Broke With Them Deliberately so Hindenburg Would Sanction Dissolution.

(By W. E. Brockmann).

BERLIN, Feb. 3 (C.P.). — The powerful Catholic parties took their first thrust to-day at Chancellor Adolf Hitler with the allegation that President Paul von Hindenburg was led into dissolving the Reichstag on the basis of false information that they refused to tolerate the Hitler Cabinet.

Monsignor Ludwig Kaas, leader of the Catholic Centrists, in letters of protest to the Chancellor and the President, said Hitler's Junker-Nazi Coalition Cabinet deliberately broke with the Centrists at the height of negotiations, before the dissolution decree was granted by the President.

This charge was echoed in an indignant speech by Dr. Heinrich Held, Premier of Bavaria and leader of the Bavarian Populists, the Centrists' Allies, at Eichstatt, Bavaria.

It was said in political circles that the two Catholic parties planned to give Hitler one year of grace—he asked for four in launching his campaign for the new Reichstag elections March 5.

BARKING OF DOG SAVES 30 LIVES IN TORONTO FIRE

Occupant Proves Hero, Rushing Through Apartment Pounding on Doors.

THRILLING RESCUES.

Brigades Battle for Hours — Blaze One of Worst in Years.

TORONTO, Feb. 3, (CP)—Thirty scantily-clad persons were rescued by firemen or escaped from the blazing and smoke-filled Berridge aparements in downtown Toronto early to-day while firemen with axe or hose for more than two hours fought one of the worst apartent fires encountered in years.

No sooner had the firefighters quenched the flames that shot high from the roof than fire broke out in a different part of the buildinp and spread to the residence of Sam Eagles, driving eight people from their beds into the street.

Fireman E. Hichens was injured when he stepped on a nail. Long after the fire had started, flames burst forth anew in the roof and people in a second house adjoining were ordered to vacate.

With families separated in the mad flight for safety others trapped by flames and choking volumes of smoke on upper balconies, the scene was bedlam for a while. It was fortunate, firemen said, a dog barked in one suite or there might have been several fatalities.

Rouses Occupants

Most of the occupants of the first two floors owe their escape to Henry Foran, who was reading in his room when the fire broke out.

(Turn to Page 5, Please)

Nine Women Perish As Flames Sweep Through Building

Heroic Work Of Cleveland Nurses Saves Lives Of Eight Others Who Were Led Out From Third Floor— Bodies Of All Victims Recovered.

STAFF DOCTOR BRANDS FIRE INCENDIARY; FARMER, AT ODDS WITH OFFICIALS, HELD.

CLEVELAND, February 3 (C.P.). — Nine women psychopathic patients who fled in panic before flames that destroyed a dormitory at Ridgecliff Sanitarium in suburban Wickliffe early to-day were burned to death despite heroic efforts of nurses to rescue them.

All of the bodies had been recovered eight hours after the fire broke out, but most were charred beyond recognition.

The ruins were still smouldering when Dr. William Glendenning, husband of the sanitarium's superintendent and a staff physician, branded the fire as of incendiary origin. At his request, police and fire marshals took into custody for questioning a Chardon farmer, with whom hospital officials had been in dispute.

Dr. Glendenning asserted the farmer had threatened his wife with death and yesterday telephoned the institution's office and said: "I'll get even if it kills me."

Eight of the nine bodies which had been recovered by fire-fighting crews were tentatively identified:

Mrs. Lottie Roback, 32, Cleveland.
Miss Helen Kovack, 49, Cleveland.
Mrs. Agnes Dorrington, 78, Cleveland.
Mrs. Fannie Laundon, 54, Cleveland.
Miss Ethel R. Zipp, 24, Cleveland.
Mrs. Mary Bennett, 73, Cleveland.
Mrs. Isabel McBride, Newcastle, Pa.

Miss Gladys Fraser, 30, of Cleveland, was missing, and efforts were being made to identify the ninth body.

Charges of incendiarism were immediately made by the management. Dr. William Glendenning, staff physician and husband of the superintendent of the Sanatarium asked the Geauga County Sheriff to arrest a man he suspected of revengeful activity.

Nervous Cases.

The shrieks of the terorr-stricken women, all suffering from nervous or mental disorders, rent the chill night air as the flames ate rapidly through the frame dwelling. The smoke and heat soon became so intense that entrance to the cottage in which 24 women patients and three sanitarium employes slept became impossible.

The fire was discovered by M. L. Smith, a male nurse, who spread the alarm. Two nurses, Mrs. Ethel Craig and Miss Florence Farrell, quickly led 17 women sleeping in the three upstairs rooms down the stairs.

They had succeeded in reaching the hallway when lashing tongues of fire ate up through the floor. Several patients, panic-stricken, broke away from the nurses and fled back up the stairs.

Rescuers, working frantically, succeeded in removing them down ladders quickly hoisted to second floor windows.

Mrs. Virginia Glendenning, superintendent of the institution, said the fire caused damage of about $10,000. She said all of the 23 women patients would have been saved had they comprehended the danger and walked out quietly.

A Mother's Plea

OSSINING, N. Y., Feb. 3. — (AP)—"I'm not afraid to burn," boasted William Turner, called "Three Gun" Turner. But yesterday, a few hours before he was to die for doing murder in a New York speakeasy, his mother talked to him. When he persisted in his declaration of atheism she turned away, saying:

"Then you must go to perdition. But you will never meet me there."

The condemned man sobbed and called for a clergyman.

At 11:04 p.m. he entered the execution chamber of Sing Sing prison. At 11.06 p.m. he was dead.

JEWISH PEOPLE NOT SATISFIED WITH MANNER IN WHICH BRITAIN HAS CARRIED OUT THE MANDATE

Van Paassen's Automobile Riddled With Bullets Following Charges.

LAWRENCE PLAN

Those in Charge of Administration Not in Sympathy With Mandate.

By PIERRE VAN PAASSEN. Copyright.

JERUSALEM, Jan. 12.—The Jewish people are not satisfied with the manner in which Great Britain has seen fit to carry out the provisions of the mandate she holds over Palestine on behalf of the League of Nations. There have been bitter complaints. A Jew of so eminent

Pierre van Paassen

an international standing as Dr. Stephen S. Wise of New York has gone so far as to accuse Great Britain of betraying the Jewish people in his book, "The Great Betrayal." There have also been acrimonious debates in Geneva when the permanent mandates commission of the league called the British Palestine government to render an account of its action in the holy land. The criticism levelled at Britain in Geneva by the members of the mandates commission, coming from perfectly disinterested quarters, the representatives of Holland, Spain and Sweden, made such a profound impression in London that part of the personnel of the Palestine administration was recalled and replaced by a few men who are at least in sympathy with the terms of the mandate, which stipulates that his majesty's government shall "facilitate the establishment of a Jewish national home in Palestine without, however, causing prejudice to the other racial and religious groups and communities in the country."

Charge Lack of Sympathy.

The trouble has always been in Palestine that those in charge of the administration were not in sympathy with the aims of the

(Turn to Page 8, Please)

Strange Tragedy

MONTREAL, Feb. 3 (C.P.)— Police investigation to-day revealed what is believed to be one of the strangest domestic accidents on record. Mrs. Lea Nicholl, 53, slashed her throat with a can-opener while trying to open a can of soup, investigators believe. When her blood-drenched lifeless body was found by her husband late last night a can-opener was clenched in her right hand. On the kitchen table was a can of soup, with a dent in the top of the container.

GIRL IS FOUND SADIST VICTIM

Body Discovered After Father Receives Note Asking $1,000 Ransom.

MISSING WEEK.

MINEOLA, N.Y., February 3 (C.P.). — "You don't want me to go do you, mother?" said Mary Helen O'Connor, 15 years old, last Friday as she was about to leave for an overnight visit with a friend.

Her mother replied: "Don't pay any attention to my foolish worries, dear."

But last night James O'Connor stood looking to a pile of underbrush near Massapequa, looking down upon a body, and brokenly he said:

"It is my child—Mary Helen."

She had died after a struggle. That much was clear, for her clothing was torn and there were bruises on her body. Stains found on her clothing are being analyzed. Police thought they might be iodine, or some dark liquid hurled at the girl by a Sadist slayer.

One police theory is that the girl was taken from an automobile near where her body later was found, and that she fought for a distance of 50 feet or more before being clubbed to death. There is no trace of the weapon with which she was slain.

A ransom note demanding $1,000 for the girl's safe return was received by O'Connor last night.

EWART WARREN DIES IN NOOSE FOR HIS CRIME

Slayer of Toronto Dentist Walks to Gallows With Iron Nerves.

SHOOTING LAST OCTOBER.

Leaves Message Asking For Forgiveness From Wife of Victim.

TORONTO, Feb. 3—(CP) — Facing death with iron nerve, Ewart G. Warren today was hanged for the murder of Dr. W. G. More, Parkdale dentist, last October. The trap was sprung at 7.58 a.m. by Hangman Arthur Ellis and five minutes later Warren was pronounced dead by the jail physician.

Warren spent his last few hours of life singing hymns and repeating prayers. He left with Captain Wallace Brunton of the Salvation Army a final message for the wife of his victim, in which he asked for forgiveness and expressed his hope God would guide her through life.

He repeated the Lord's prayer just before the trap was sprung, and showed not a quiver of emotion.

Warren shot Dr. More during an attempted holdup in the dentist's office. More fatally wounded, died six days later, just two hours after Warren and Harold Hicks, now serving a life term in Portsmouth penitentiary for armed robbery and his part in the More shooting, were captured here.

Both Admit Part

Both Warren and Hicks admitted participation in five armed robberies in and near Toronto prior to the More shooting, and Warren, insisting he had not intended to fire the fatal shot, was sentenced to death. He completely exonerated Hicks from the murder, but admitted the two had robbed five people. Hicks was sentenced to 15 years' imprisonment for manslaughter, and later was sentenced to life and 20 lashes for the armed robberies.

He appealed, and the lashes were deducted from his sentence, the appeal court ruling however, he must complete his sentence in the penitentiary.

Warren was born in Marmora twenty-six years ago. He married Mildred Brown, a Marmora girl, and had one child, Mary Josephine.

Around his home village Warren had a reputation for wildness. He was one of the chief figures in the desecration of the grave of Mrs. B. C. Hubbell, an incident that stirred the village and surrounding district at the time of its occurrence some few years ago.

DID NOT KNOW RELIEF TERMS

Sturgeon Falls' Mayor Claims He Thought Things Were Running Smoothly.

MADE NO CHECK-UP.

STURGEON FALLS, Ont., Feb. 3. —(CP)—Declaring he did not know what arrangements had been made between the town and government regarding relief disbursements when he took office, Mayor J. P. Marchildon of Sturgeon Falls today testified before the Royal Commission investigating relief here.

At the opening of 1933, he said, he had appointed a relief committee consisting of Councillors Joe Sevigny as chairman, J. F. Demers and Oscar Galipeau. At the beginning of 1932, relief orders were issued by the clerk-treasurer and Joseph Cote, now relief officer, was investigator. About Jan. 18, Mr. Cote was appointed to issue the orders, while the members of the relief committee and Mayor were also autorized to issue them.

"What was the arrangement between the town and the government when you took office?" asked Judge J. M. Hall, commissioner.

"I don't know. I never saw the agreement but I understood the government was paying two-thirds. Everything was running smoothly and I did not change it."

He admitted accounts were not always paid before returns were made to the government. Accounts from merchants were never checked by the relief committee but only by the clerk-treasurer, he thought, and the treasurer presented them to the finance committee for ratification.

GARNER HALTS TARIFF RAISING

U. S. Speaker Claims Time Too Limited to Deal Properly With Subject.

MOVE OF REPUBLICANS.

WASHINGTON, Feb. 3 (A.P.)— Speaker Garner to-day disposed of Republican attempts to force through tariff raising legislation with the declaration that "There will be no foreign depreciated currency legislation enacted at this session of Congress."

Garner made his statement to newspapermen.

"The question is too important for the consideration it would receive at the short session," he said. "It is unnecessary if not foolish to undertake a large problem like this with the Senate in the condition it is."

Companion Flees In Waiting Taxicab With $3,000 Cash

F. J. Blanchfield, Manager, Formerly Of Peterborough, And Ledger Keeper, Chase Pair In Running Gun Duel Through Apartment To Cab Held Ready At Back.

GUNMAN DROPS FROM CAR, FIRING ON OFFICER WHO WOUNDS HIM—BANK'S THIRD ALARM.

TORONTO, February 3 (C.P.). — One man was shot and another escaped when two bandits to-day staged one of the most daring daylight robberies this city has seen. The two entered the Royal Bank branch at Church and Wellesley Streets, held up the employees and two customers, and left after scooping up approximately $3,000 in cash.

Almost immediately, employees of the bank went after the robbers. Bullets flew freely as F. J. Blanchfield, manager (formerly of the Peterborough Royal Bank staff), and J. J. Murphy, the ledgerkeeper, opened fire on the bandits. They cut into an apartment house with the bank men in close pursuit, and ran out of another door to climb into a taxi. At this stage Blanchfield's gun jammed and the bandits returned the fire. The roaring taxi soon outdistanced the pursuers, however.

One of the men, who gave his name as Joseph Theodore Girouard, Detroit, got out of the car at the corner of St. George street some blocks away from the bank and promptly became engaged in a running revolver duel with Constable Oswald Brown. The policeman finally wounded the alleged bandit who threw down his gun and then surrendered. Meanwhile the other man disappeared in the automobile. No money was found on Girouard.

Five Minute Job.

The robebrs were not in the bank more than five minutes, the manager declared. "When they lined us up, one of them said, 'Now don't raise your hands or we migbt be seen from the street.' When one of the staff failed to obey this order and started to lift his arm, the same robber snarled, 'Any more of that Buddy, and out you'll go."

"The two men then started backing out, guns still levelled, towards the front door. Just before they reacheod the street, one of them, in a voice loud enough for all to hear, said, 'Now, you plant that nitro-glycerine at the front door so it will fix these fellows if they try to follow us."

Bank's Third Mx-up

TORONTO, Feb. 3. (CP)—Today's hold-up of the Royal Bank at Church and Wellesley streets makes the third alarm from that corner. On May 2, 1918 a young bandit entered the building, threw pepper in the teller's eyes and escaped with $1200. He was capturand later sentenced to 10 years in prison.

Later, the bank figured in another sensational case when two men suspected of planning to rob the bank were arrested after they had

(Turn to Page 5, Please)

SOLE SURVIVOR OF FATAL CRASH GIVES EVIDENCE

Inquest is Held Into the Deaths of Walkey and Hagen.

TRUCK ON WRONG SIDE.

Jury Finds That Both Drivers Were Going Too Fast.

Sole survivor of one of the worst motor crashes in the history of this district in which a motor car collided head-on with a truck, resulting in the death of three persons, Roy F. McLean, of Alliston, driver of the car, in which the late Horace Walkey, formerly of Peterborough, was a passenger, testified last evening at the resumed hearing of the inquest before a coroner's jury.

Since the accident, Mr. McLean, who received a bad wound on the right leg above the knee and a fractured left arm among other injuries, has been confined to Nichols Hospital. Supported on two crutches, he entered the police court room to testify last evening. He told the court it was his first time out of the hospital and that it was probable he would be confined there some time longer.

Fog Very Heavy.

He described the heaviness of the fog that covered the countryside on the morning. The truck came suddenly into view out of the fog, about 50 feet in front of him, and coming directly at him, he testified. He was travelling at about 25 miles an hour, he said, and could do nothing to avert the collision except apply his brakes. Although he could not estimate the speed of the truck, he declared it was moving at a fast speed.

Having heard Mr. McLean's evidence and recalling to mind that given before them at the adjourned hearing on November 10, the jury returned with the following verdict:

"From the evidence given we find that Horace Walkey and Herman Hagen came to their death from a head-on collision between an auto and a truck whilst both were travelling at reckless speeds on account of darkness, fog and wet slippery pavement on highway No. 28, near Centreville, on November 7, 1932, at 6.50 a.m."

Besides Walkey and Hagen, John Willis, passenger in the Globe truck, died as the result of injuries received in the crash.

Increased Speed.

Testifying, Mr. McLean told Crown Attorney V. J. McElderry, K.C., who conducted the hearing before Dr. T. W. H. Young, that he and Mr. Walkey had set out from Oakwood for Belleville at 5.10. "It was a very, very foggy morning, and until we struck Omemee I drove at between 15 and 20 miles an hour," he said. "After we passed

(Turn to Page 7, Please)

Your Evening Smile

POLITENESS? WHERE?

"Yes, my dear, the woman called yesterday, and I said to her: 'You're nothing but a stupid, mean-faced, stuck-up swindler, madam,' I said. 'Get out!'"

"You called her 'madam'?"

"Oh, well, politness costs nothing."

COMMUNITY RELIEF EFFORT To Raise $20,000

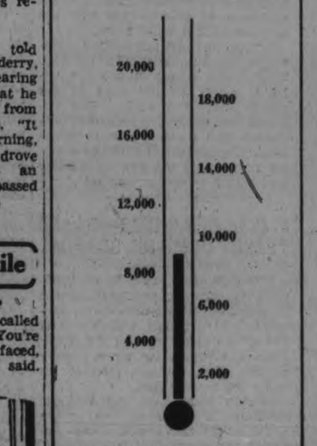

HAVE YOU MADE YOUR DONATION?

BLAME UNKNOWN EX-ALDERMAN'S DEATH INQUIRY

Oshawa Veteran Knocked Out and Died of Exposure is Testimony Given.

WOUND PIERCED SKULL.

Blood Found on Hopkins and on Hammer Detective Says.

OSHAWA, Feb. 3.—The death of ex-alderman Thomas Sheridan was blamed by a coroner's jury here last night on persons unknown who had beaten him over the head and presumably left him to die of exposure.

The body of Sheridan was found last Sunday morning in a field within 150 feet of the rear of Archie Hopkins' home. Within 24 hours the police arrested Archie Hopkins, Mrs. Bella Davidson and her husband, William Davidson, all on vagrancy charges.

The jury under Coroner Dr. F. J. Rundle found that "Thomas Sheridan came to his death as a result of exposure, with contributing factors of alcoholism and concussion of the brain sustained as a result of injuries by blows on the head caused by a person or persons unknown."

Blood on Hammer

That a hammer, alleged to have been stained with blood, had been discovered in the home of Archie Hopkins on Sunday morning by the police was disclosed by Detective Sergeant Norman McGee, giving evidence last night. The hammer, Detective Sergeant McGee stated, appeared to have been shoved in ashes, but blood stains also appeared on a piece of wood lying beside the stove, and on the lock leading into the house.

"The man who locked the door must have had blood on his hands," McGee told the jury. "Later we found Hopkins. He was very much intoxicated, and had blood on his left hand."

Death was caused by exposure, but an alcoholic condition and concussion caused by a blow on the back of the dead sufficient to cause unconsciousness were strong contributing factors, Dr. Fred Glen, who performed the autopsy, stated. Dr. Glen said the wound penetrated the skull, causing small hemorrhages of the brain.

Not Caused by Fall

The injury to the head could not possibly have been caused by a fall, but had been inflicted with considerable force from above, and Dr. Glen suggested the wound could have been made by a scantling, a bottle, a hammer or a sharp cudgel.

Abrasions on the temples were probably made by glancing blows, he said, while abrasions over the nose and forehead could have been made by falling on frozen ground.

Swollen backs of the hands indicated, the doctor proceeded, that the deceased had defended himself from some blunt instrument, while bruises on the shins probably were made by kicking, Dr. Glen suggested.

Mrs. Belle Davidson swore she left Sheridan and Hopkins drinking together in the latter's home about eight p.m. Saturday, but Hopkins strongly denied the statement, claiming he had not seen Sheridan after 5 p.m. that night.

PAINTS GANDHI GOOD POLITICIAN

Interested Mainly in Personal Power Says American Woman Sudent.

VILLAGES NEGLECTED.

NEW YORK, Feb. 3 (C.P.)—Mrs. Patricia Kendall, winsome young American student of India during more than a decade of residence there and now a lecturer on that country, believe Mahatma Gandhi "a darn good politician interested, mainly, in personal power.

Just arrived from England where she became the first woman to lecture at Oxford, and threw another lecture at the Shorncliffe Army School in for a good measure of "trail-blazing," Mrs. Kendall was in New York to-day preparing a lecture tour of Canada. She recently completed an educational book on India, and it was naturally the affairs of that country that drew the questions of interviewers who descended on her hotel room.

Affairs in India are solving themselves, in Mrs. Kendall's opinion. "Too many people forget the villages, where 90 per cent of the people live," she said. "The villagers lead simple lives and are concerned with their little daily problems, whereas the politicians whom we hear about are few in number and rarely represent any one."

F. G. BONFILS DIES—BARED TEAPOT DOME OIL SCANDAL

DENVER, Col., Feb. 3. — Frederick G. Bonfils, publisher of the Denver Post, whose picturesque career has been linked with many of the spectacular events of the Rocky Mountain region for more than a quarter of a century, died at his home here yesterday.

Bonfils came into the national spotlight 10 years ago when the activities of the Denver Post resulted in uncovering the Teapot Dome Oil scandal. The Post's investigators uncovered leads which led to congressional investigations, and court action.

Party Problems

ELKHORN, Wis., Feb. 3 (A.P.) — Democrats of three Walworth County communities are trying to figure out how to compete with "job seekers." In Delavan there are seven "Democrats" seeking the postmastership, while only six Democratic votes were cast in the 1930 State election. In East Troy only two Democrats voted, and three have applied for the job. The situation at Williams Bay also is embarrassing insofar as no Democratic vote was cast there in 1930, and one man has applied for the postmastership.

BEACH FIREBUG STRIKES AGAIN

Fear Spreads in Hamilton Suburb as 2 More Houses Burn.

SUSPECT SEEN.

HAMILTON, February 3. — Terror gripped Beach residents again last night when two more summer homes were destroyed by fire of unknwn origin, and it is believed that a firebug is at work on the sand strip.

Fifteen houses have been razed by fire on the Beach since last October. Three homes were burned last Sunday night, not far from where last night's blaze occurred.

The homes destroyed last night were located on North Park Avenue ta Station 9, and were owned by W H. Gayfer of this city and Dr G C. Leach, 409 King Street East.

Firemen from Hamilton responded to the blaze. The damage was estimated to have been close to $7,000, as both houses were filled with furniture.

There were reports that an unknown man was seen running from one of the houses before the fire was first seen, shortly after 9 o'clock. With a sharp wind blowing in from the bay, the flames spread quickly, and the houses being of frame construction burned furiously. In no time the flames spread from the first home to the second, but the firemen prevented the flames setting fire to other nearby dwellings.

Beach residents state that many jobless men have been trekking across the Beach and numbers of these, it is said, have broken into unoccupied houses to get shelter for the night. Residents, however, believe that a deliberate incendiary is at large, and permanent residents there were terrified last night.

BUSHMAN GIVEN $3,000 DAMAGES

Former Film Star Expresses Disapopintment at London Verdict.

JURY OUT 9 HOURS.

LONDON, Ont., Feb. 3.—Having disagreed on the question of whether Francis X. Bushman's chauffeur was in part responsible, a jury at the Middlesex Assizes took nine hours and a half yesterday afternoon and last night to reach a verdict awarding $3,000 and costs to the former movie actor.

He sued Albert E. Hamilton of Windsor for $10,000, claiming permanent injuries from a crash between his car and Hamilton's on a curve four miles west of Wardsville in December, 1931.

The jury inserted the comment, "In our opinion the driver of the Bushman car might have exercised more care in speed, owing to foggy weather conditions." On Hamilton's counter claim for damage to his own car they awarded "nil."

Bushman was disappointed in the finding, saying that in the United States such injuries would have been assessed at many times the verdict.

He left for New York this morning.

Swedish Prince Is Fine Talker

STOCKHOLM, Sweden, Feb. 3 (C.P.)—Prince William of Sweden, and lecturer, now appears in the Swedish picture houses in short "movie talks," and has gained considerable popularity.

The Prince, who is a great lover of the wild and virgin parts of Sweden, made his first appearance on the screen in a film sketch from one of the beautiful and lonely Lappland lakes entitled "While the boat glides." His next talkie was called "From the farthest skerries" and was inspired by a stay at a distant pilot station in the Baltic. He has now completed another sketch which he calls "An Old Homestead." During his long rambles in the picturesque Kolmaarden district in Central Sweden he discovered a country seat several centuries old. It was beautifully situated, surrounded by towering forest-clad hills and deep woods encircling a glittering lake and ancient legends and tales about its former occupants are still told amongst the people of the district.

The Prince eloquently describes what he has seen and heard and displays a singular knack of catching and rendering his inmost spirit of the Swedish nature and of the provincial people.

In Norse mythology, Gladheim was the dwelling place of Odin, the largest and noblest of edifices.

Charged With Slaying Children

Here is shown, from LEFT to RIGHT: High Constable Joseph Doyon, and Dr. Henri Lacroix, jail physician, with Lucien Girard, of Sainte-Perpetue, Quebec, who is charged with the murder of his five children: Roger, four years; Marcel, three; Jacqueline, 16 months; Jacques and Louisette; these baby twins four months old. The heads of the children were battered in with a hammer, while their mother was away for the afternoon. Photo was taken at Three Rivers.

FINANCE COMMITTEE OF COUNCIL ENDORES OTTAWA RESOLUTION FOR PAYMENT OF TAX ARREARS

Allow Owner of House to Work for Municipality is Idea.

COST OF LEGISLATION.

City Solicitor Estimates Cost of Private Bill as $250.

That the government pass legislation enabling the owner of a house to pay arrears of taxes in work for the municipality was the substance of a resolution from the city council of Ottawa which was endorsed by the Finance Committee last nigh on Alderman Tuggey's motion, seconded by Alderman Holland.

The position of the unemployed home owner whose thrift and industry in other years are now penalizing him by excluding him from direct relief was regarded as precarious by the Ottawa proposal. He cannot get work, and his property is more or less a barrier to his receiving relief.

"Something should be done for the home owner," Ald. Tuggey said. "The council should back up this resolution."

Mayor Denne—If the worst came to the worst he couldn't pay his taxes.

Ald. Holland—I think it is wise to encourage the man who owns his own home.

Ald. Cotton—We have always prided ourselves that Peterborough was a city of home owners.

Ald. Fitzpatrick—If there are two houses side by side, and one man owns his while the other is a tenant, you notice that the first one is helping to pay for the other.

Ald. Stocker—If we approve it we would strengthen the Government's hand.

Ald. Tuggey—Where could any employment be found?

Ald. Holland—We are fortunate that not much property has had to be taken over by the city. The more the city acquires the worse it would be for us.

Mayor Denne said he didn't know where extra work could be found if the proposed legislation were passed. He suggested that it might be left with the Government as there had been reports that this problem was to be discussed.

As an indication of the seriousness of the situation Ald. Stocker pointed out that $4,000 had been distributed here in direct relief last week. The motion was adopted.

Ald. Tuggey was informed that the Utilities Commission was required to transfer to the city treasury the surplus of $3,174.69 "which had been collected from consumers."

Cost of Legislation

The cost of the city's private bill which asks that an alderman with still a year ahead of him in the council be required to resign in order that he may become a mayoralty candidate was estimated at $350 by City Solicitor Corkery in reply to Ald. Tuggey's question.

Ald. Tuggey—I think it is a waste of money in times like these.

Ald. McIntyre—I supported the by-law in council, but didn't think it would cost that much. I can't see anything to it.

Ald. McNabb—Two citizens have spoken to me about the bill. They thought the idea was right, but they questioned the advisability of spending the money now.

Ald. Fitzpatrick—The legislation wouldn't cost any less no matter when it was brought up.

Ald. Tuggey—I'd drop it under present conditions, and I think the taxpayers would appreciate it very much.

Mayor Denne—I think differently, but you can bring it up in Council Monday night.

The by-law which was passed at the January meeting of the council proposed that the resignation of an alderman intending to enter a mayoralty contest at the end of the first of his two years should submit his resignation not later than December 23.

Ald. Corkery asked the committee for their opinion as to whether any provision should be made for a mayoralty election at any time during the year.

"Supposing there was an election next month," Mr. Corkery explained, "according to this proposed amendment an alderman who had served one year would have to resign from the council if he wanted to be a candidate for the mayoralty, but one of the new members would not have to resign."

Ald. Macdonald, chairman of the Finance Committee, remarked that this question was outside the field of the committee, and should be dealt with by the Legal Committee.

"I thought I would just mention the point now when the subject was under discussion," Mr. Corkery said.

The draft of the city's bill must be forwarded to the committee of the Legislature not later than Monday. The suggested change will be submitted to the council at the regular meeting Monday night.

Too Much

MINNEAPOLIS, Feb. 3.—(A. P.)—The street car motorman may go for a car ride on his day off, the letter-carrier may go for a walk, but when the fireman turns in false alarms while otherwise unoccupied, that's something.

Ralph Lawrence, substitute fireman, in police court admitted yesterday sending in 15 false alarms in a four hour period.

He was sentenced to 30 days in the workhouse.

FEDERAL LOANS IN SPOTLIGHT

Representative Fish Criticizes Methods of U. S. Reconstruction Finance Corp.

BORROWERS BANKRUPT.

WASHINGTON, Feb. 3.—A demand that Rudolph S. Hecht resign as chairman of an advisory committee of the Reconstruction Corporation was coupled yesterday by Representative Fish, New York Republican, with an urgent appeal for a general investigation of businesses which have gone into receiverships after obtaining financial aid from the United States Government agency.

Fish said the facts "disclose a rotten mess that should and must have the searchlight of full publicity cast into every official transaction."

The New Yorker said the Union Indemnity Company of New Orleans and the Union Guarantee Title Company, its affiliate, received loans "amounting approximately to $4,000,000."

"The last loan, amounting to $970,000, was made on Dec. 28, 1932, and the Union Indemnity Company failed on Jan. 6, 1933, and the Union Guarantee Title Company on Jan. 7, 1933," Fish's statement said, adding:

"The records disolose the fact that Mr. Rudolph S. Hecht was chairman on the Advisory Committee for the Reconstruction Finance Corporation at New Orleans, to pass on the loans and collateral for the loans.

"It appears that the same Mr. Hecht is a director of the Union Indemnity Company, which failed shortly after receiving a loan from the Reconstruction Finance Corporation."

Father, Son Injured As Fire Razes Home

SAINT JOHN, N. B., Feb. 3. — (CP)—Father and son lay in the general hospital Thursday, the boy near death, following an early morning fire at Fair Vale.

Vernon Ward, baggage-master at the Union Station, had his pajama jacket burned off his back and the hair scorched from his head as he carried his eight-year-old son, Ronald, through the flames that licked his house to ashes. So badly burned was Ronald that it was doubtful if he would live.

Lignite ash, found in Saskatchewan, may be used as a glaze for brick and other earthen products, according to a recent discovery made by the ceramics department of the University of Saskatchewan.

ANGERED YOUTH SPOILS WEDDING

Son Shoots New 20 Year Stepmother, Beats Aged Father Insensible.

GUESTS FLEE IN TERROR.

PITTSBURG, Feb. 3 (C.P.).—The wedding celebration of John Coyne, 66, and his 20-year-old bride, Irene Carbet, was interrupted last night by the elderly man's 22-year-old son, who shot and killed the bride and beat his father unconscious with a hammer.

More than 15 guests helping the couple celebrate their marriage, fled from the house in terror as a rifle shot that ended young Mrs. Coyne's life ran through the spacious house, located in a well-to-do neighborhood. The father is in a critical condition in hospital.

Police Captain John Barry, who arrested the youth, John Coyne, Jr., said the son came by airplane yesterday from Detroit, hoping to arrive in time to halt the wedding. The elder Coyne and his bride, a former domestic, had known each other three months, friends say.

TRENT RIVER AID MEETS IN CHURCH

Ladies' Aid of United Church Hold Enjoyable Meeting.

TRENT RIVER, Feb. 3..—(Examiner Correspondence.)—The regular Ladies' Aid meeting was held Wednesday afternoon at the United church with an attendance of 23 members. The Scripture lesson was read by the president, Mrs. Gordon Shearer. Reports were heard from the secretary, Mrs. Harold B. Wood and treasurer, Mrs. John Scott.

The members were all delighted to have one of the older and faithful members in attendance, Mrs. H. Ridley Wood, after being confined to bed a few weeks with the 'flu.' Mrs. H. R. Wood gave the deaconess' report, including account of fruit, flowers and cards sent to the sick. Mrs. Wood expressed her appreciation to the members for their kindness to her during her illness, and her granddaughter little Irene Wood made an appropriate speech thanking the members for sending fruit to her during her illness. Mrs. Brown thanked the members for Mrs. George Vance for fruit received for her daughter, Miss Joy, during her illness. The secretary, Mrs. H. B. Wood, read letters of appreciation from a member, Mrs. Jno. Garneau also from Mrs. Garneau's daughters, for flowers sent to Mrs. Garneau, who has been ill in Havelock hospital.

The members decided to purchase more books for the church choir.

Personals.

Mr. James Griffith is seriously ill lat his home, Havelock road. His niece, Mrs. Knox, of Picton, has been summoned.

Mrs. Jean Porter of Norwood, who has spent three weeks with friends near the English Line, East Seymour, is a visitor with Mrs. W. W. Redder and Mrs. Jno. Ruttan.

Mrs. George Vanvolkenburg has been called to Wooler to see her mother, Mrs. Ellen Hawley, who is seriously ill.

Mr. Will Longmuir returned on Monday from Detroit, Mich., where he spent over the week-end with Mr. and Mrs. Bruce Clark.

Mr. Jno. Ruttan is cutting his ice supply from Sedgwick's creek. The ice is 10 inches thick.

Mrs. George Dart, son Douglas and Mrs. John Keys arrived Tuesday to take up residence in the house Mrs. Dart recently purchased from Mr. Fred Scott.

REWARD!

One Dollar in Cash!

A Salada man is calling on hundreds of homes in the City of Peterborough and is giving to each housewife who has a pound or half pound packet of SALADA TEA on hand ONE DOLLAR

Have Salada Ready He May Call On You

[Watch this paper for names of lucky winners]

8d-2,3,4,6,8,10,13,15

Lakefield

Mr. and Mrs. O. E. Kingdon entertained sixteen of their young friends on Friday evening in honor of Miss Mary Mackenzie who is leaving the village with her uncle and aunt, Mr. and Mrs. Kyle. The evening was spent in music, games, contests and dancing, with refreshments served by the hostess.

Mr. Herry Sherin was in the village from Guelph for the week-end with his parents Mr. and Mrs. J. N. Sherin.

Mr. and Mrs. N. W. Kyle and children, Mary Elizabeth and Andy Joe, left this week for their new home in Wellington.

Mr. L. W. Copp of Peterborough was in the village on Tuesday.

Miss Ora Dunford of Hall's Bridge was a week-end visitor at her home in the village.

Miss Mary Mackenzie left last week for Toronto where she will reside. Miss Mackenzie was a pupil in the High scchool and was very popular with her school mates. She was prominently identified with the girl's softball team.

Rev. W. R. Archer, B.A. went to Toronto on Tuesday.

Mr. Walter Andrews of Buffalo is the guest of Mr. and Mrs. George Charlton.

Mrs. A. C. Hawthorne and Miss Charlotte Hawthorne of Medicine Hat are guests of the former's mother, Mrs. S. Edwards.

Have you tried

this distinctively new plain chocolate?

CADBURY'S

You've tried Cadbury's Milk Chocolate—you know how delightful it is. Now try Cadbury's "Bournville"—finest plain chocolate—and enjoy another chocolate delight.

Bournville CHOCOLATE

In 5c bars and ¼ lb. blocks Plain and with Burnt Almonds

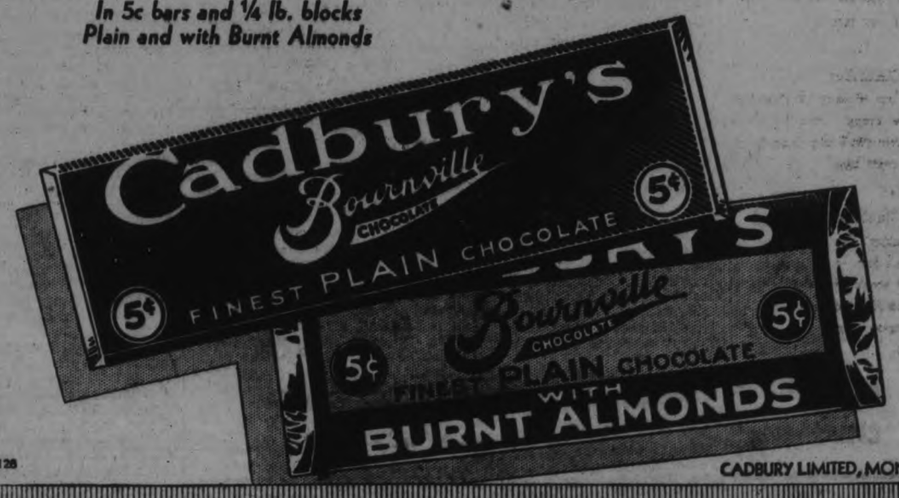

C128 CADBURY LIMITED, MONTREAL

GREAT PROGRESS MADE IN CHEESE FACTORIES IN PAST SEVEN YEARS

Geo. H. Barr Urges Need of Cheese Patrons' Association at Massed Gathering.

AT WOODLANDS FACTORY.

CAMPBELLFORD, Feb. 3. (By Examiner Staff Correspondent). — "The cheese factories of Ontario were never in such a fine condition as they were in 1932. At present they are a credit to the makers and the community and shows what has been done during the past six years" declared George H. Barr, director of dairying in the Ontario government, speaking yesterday at Woodlands cheese factory patrons of that section and from the Trent Bridge, Seymour West and I.X.L. factories. The meeting was called and presided over by George Van-Volkenburg, first president of the Northumberland County Cheese Factory Patrons' Association, to put before the patrons of the four factories the principle of the association in an endeavour to link all factories in the Campbelford group up with this body.

The speaker, stressing the wonderful progress that had been made in the past few years in the cheese industry, especially in regard to the cleanliness and beautification of factories, pointed out that Ontario never made such good cheese as it did in 1932, the average of first grades being 96.38 per cent. This is a record that is hard to excell and he attributed it to two factors; the wonderful co-operation given the makers by patrons in delivering good sweet clean milk to the factories, and in the high standard of cheesemakers now operating in the province.

"Seven years ago Mr. Barr said, he was told that it was impossible to get special grades east of Kingston and yet in 1932 the champion group for the whole province was in Grenville County." Not one of the four factories represented at the meeting he declared were under 96 per cent., while Woodlands itself only had four pick-outs for the whole season. Moreover Northumberland County had the highest scoring factory in the province, four shipments from which stood at 95 per cent.

Of the amalgamation of the cheesemakers into associations and the co-operation and mutual assistance they render each other and the profession by this means, he stated that they had done more than any other organization during the past fifteen years to improve the quality of cheese in the province. "I wonder, Mr. Barr stated, if we cannot get a great improvement in the milk by the patrons getting together in this fashion and discussing their problems."

Field for Improvement

There was a great field for the improvement of milk by the patrons getting together he pointed out, for many problems were facing them to-day. It was a big job of course, with 20,000 of them in Ontario, but the start had already been made with the formation of two county organizations, in Glengary and Prescott and the commencement of one in Northumberland. These were wise moves for each had its own problems and would have to deal with them separately. The cost of running such an organization was also very small, in the case of Northumberland County only one half a cent per thousand pounds of milk per patron.

Ad there were many conditions that could be looked into and altered after organization, the speaker pointed out; among which was the selling of cheese. In the Campbellford district this was not so serious for the price of cheese was governed by the Belleville Board, but if this was not the case, other systems would have to be employed. Under the present manufacturing conditions, milk not only belonged to the producer up to the door of the factory, but also until the cheese was sold. This was one end of the busines sthe farmer had neglected.

Then there were the questions of the best time to sell cheese; the proper finish for cheese; the branding of cheese; the wholesale purchasing of salt and cans, and elimination of freight routes; all of which were the patrons' problems and should be looked into and handled by him. "If you were as busy trying to stop these little leaks as some men are trying to raise the price of cheese you would be doing more effective work," he declared. It was also a serious matter, the hiring of a maker who was not a good one, he said, and sometimes more was lost in undergrade cheese than saved on the marker's salary.

Mr. Barr also stressed the necessity of increased milk production, pointing out that the government now had a plan on foot to assist farmers in her improvement by the purchase of better cows or the buying of good bulls or bull calves.

John A. Murray, Campbellford group cheese instructor, opened the meeting with a short address, stressing the need of a patrons' association and urging that all patrons give the matter serious though and attention.

Much discussion followed the address of Mr. Barr, many questions being put to him relative to the milk situation, and the need and probable success of an organization. All factories will call meetings of their own and put the matter before the patrons for their action.

CAMPBELLFORD

NEWS ITEMS FOR THE TRENT TOWN DISTRICT

"The Faithful Three Hundred" will be the sermon theme of the Rev. L. M. Smith at the Baptist Church on Sunday morning. In the evening he will preach on "This Thing I May Not Do." At the evening service Communion will be held. On Monday, the Young People will meet with Group 2 in charge; on Tuesday the Women's Mission Circle will meet at 8 p.m., and on Wednesday the mid-week fellowship hour will be held, the subject being "Ezekiel, the Actor in Exile."

At Christ Church (Anglican), Holy Communion will be celebrated at eleven o'clock by the rector, Rev. T. H. Floyd, and Evening Prayer will be at the usual hour with the rector preaching. Sunday School and Bible Class will be held in the Parish Hall at 3 p.m.

At St. Andrew's Presbyterian church, the pastor, Rev. J. C. Robinson, will preach at both hours of worship, at which will be featured special music by the organist and choir. Sunday School will be held in the church hall at 2.30 p.m.

At the Salvation Army Citidel, Holiness service will be at 11 a.m. and Salvation service at 7.30 p.m. The special preacher for the day and every evening during the ensuing week will be Envoy D. Shankland of Toronto, who will conduct revival campaign services.

Services at St. John's United Church will be at the usual hours with the Rev. H. P. L. Seymour of Belleville as the special preacher. At the evening hour of worship, the church orchestra will assist with the service. Sunday School and Men's Bible Class will be held at 2.30 p.m., in the church hall.

On the Seymour United Church circuit services will be conducted by the Rev. F. G. MacTavish at Zion, at 11 a.m., Stephens at 3 p.m., and Tabernacle at 7 p.m.

The next meeting of the Campbellford Branch of the Canadian Legion will be held on February 6 at Warkworth, when it is expected that a large number from town will attend. Transportation arrangements for this meeting are in the hands of Messrs. H. Redden, R. J. Lock and F. Clark.

Mr. T. B. Horkins and Mr. Jack Archer of Toronto were the guests over the week-end of Mr. and Mrs. T. J. Horkins.

Miss Nellie Hoover had as her guest on Tuesday, her brother, Mr. R. W. Hoover of Orillia.

Miss Bernadette Jones of Hastings is visiting Miss Helen Thomas this week.

IF MOVEMENT IS NOT COMMUNISM

(Continued from Page 1)

the Government and Liberal opposition. "It is an issue even throughout the world and will be an issue in the next general election in Canada." Mr. Irvine stated. Why were Liberals so quiet in the debate? he asked.

Some of the purposes of the Co-operative Comonwealth Federation were public ownership in place of private ownership, co-operation in place of competition, recognition of the priority of human beings over property rights, and international peace.

First Principle "Planning"

The first principle of the Co-operative Commonwealth would be "planning." Mr. Irvine said. Then would follow "nationalization or socialization of natural resources." Mr. Irvine instanced the water-powers of the St. Lawrence River. No person, he believed, would favor handing over such potential power to a private corporation to which the people would be called to pay tribute for generations to come.

"We propose to take such resources over for the use of the people" declared Mr. Irvine.

Launched Strong Attack

Finding some of the metaphors employed by Mr. Garland (Bow River) to illustrate the present condition of the Capitalist system somewhat confused, J. Earl Lawson (Cons., West York) launched a strong attack on the Co-operative Commonwealth Federation.

Supporters of the Co-operative Commonwealth had reiterated that capitalism was on trial. What was capitalism, asked Mr. Lawson, but an economic system permitted in a democratic country by the will of a substantial number of its people. Not capitalism but democracy was on trial. And the issue was: Should democracy in the future be permitted to express the will of the people through constitutional methods, or should the people of Canada be controlled by state operation?

"Shall we lose our individualism, and be controlled in our every action?" asked Mr. Lawson.

The ultimate object of the C.C.F. was to set up in this country complete state control.

Is Communism.

Analyzing the principles of the Co-operative Commonwealth Federation, Mr. Lawson said, he was justified in coming to the conclusion that "Co-operative Commonwealth is Communism—without bloody revolution, if you will, but Communism just the same."

"Absolute rubbish," ejacu'ated Mr. Garland.

If anyone in the House or in his constituency wanted to know where he stood, Mr. Lawson continued, he would enlighten them to this point, that he is for capitalism as an economic system as against Communism of the Co-operative Commonwealth.

All the discussion by U.F.A. members of the new movement in the course of the debate had consisted of a diatribe against capitalism, G. R. Geary (Cons., Toronto South) declared.

For the intent of the Co-operative Commonwealth movement, he had to look elsewhere. "And," Col Geary continued, "everything I find shows it is part of the program of Communism which was brought into being in Russia."

Creamery butter production in Nova Scotia during 1932 totalled 5,968,600 pounds, the highest in the history of the province.

MINSTREL SHOW BY MEN'S CLUB

Jokes, Singing Are Followed By Refreshments—Canon Swayne Attends.

TEN IN TROUPE.

MARMORA, Feb. 3.— (Examiner Correspondence.)— St. Paul's Men's Club changed the usual order of business and pleasure at their regular meeting in the parish hall on Wednesday evening and put on a highly entertaining minstrel show. The troupe consisted of the following: De Chairman, W. R. Reynolds; Bruder Rastus, T. Cousins; Brudder Nebuchanezzer, D. of C., S. B. Cheeseman; Brudder Sambo, G. Brooks; Brudder Mose, J. F. Baker; Bruder Tambo, G. Sayers; Brudder Jeremiah, M. J. Corrigan; Brudder Lightnin', C. O .Reid; Brudder Lazarus, J. A. Rice.

'Dusty Rhodes' (W. J. Cottrell), was travelling delegate from the O. I.C.

Between the warm cross fire of jokes the folowing numbers were given: Jig tunes, St. Paul's Serenaders; dancing and burlesque, Sambo and Mose; song, 'Golden Slippers,' Jeremiah; song, "Ah Wants to Die from Eating Possum Pie,' Nebuchadnezzer; trio, "Way Down Yonder,' Nebuchadnezzer, Jeremiah and Sambo; banjo solo, Tambo; song, "I Wouldn't Leave My Little Wooden Hut for You," Dusty Rhodes; solemn discourse, De Chairman; songs, 'Mighty Lak a Rose,' 'Can't You Hear Me Calling Caroline?' Mose; violin solo, Brudder Tom Jones; song, 'Massa's in De De Cold Ground,' Nebuchadnezzar; dancing, Mose and Sambo; jig tunes, St. Paul's Serenaders; Goodnight Ladies,' troupe and audience.

Mr. A. V. Yates was the able accompanist for the evening.

Canon Swayne Attends.

During the refreshment hour, Rural Dean A. B. Caldwell introduced Canon W. G. Swayne, the new rector of St. Mark's, Bonarlaw, to the audience. Canon Swayne expressed his great delight at being present and assured the club that he would be pleased to attend other meetings in the future when convenient.

President W. R. Reynolds in an apt speech also welcomed Canon Swayne and members of St. Mark's congregation who were present. The full attendance numbered sixty.

Folks Past 40 Should Read This

If you are troubled with a burning sensation, functional bladder weakness, frequent daily annoyance getting-up-nights, dull pains in back, lower abdomen and down through groins—you should try the amazing value of Dr. Southworth's "Uratabs" at once and see what a wonderful difference they make! In this grand old formula of a well know physician brings you the swift and satisfying comfort it has brought to dozens of others, you surely will be thankful and very well pleased. If it does not satisfy, the druggist that supplied you with "Uratabs" is authorized to return your money on the first box purchased. This gives you a full 10 days' test of "Uratabs" without risk of cost unless pleased with results. If you would know the joys of peaceful, restful sleep and normal healthy Bladder action, start this test today. Any good druggist can supply you.

Year Of Good Work Done By Churches

CAVAN, Feb. 3 (Examiner Correspondence)—The congregational meeting for Mount Pleasant appointment of the Cavan circuit was held recently. A splendid year's work was reported. As the secretaries for the various organizations gave their reports, the work showed progress and a balance on hand.

The Sunday School had an exceptionally good year.

Mr. Ed. Best, church treasurer, recorded a larger balance on hand than last year.

A hearty vote of appreciation to their pastor, the Rev. J. E. Whithame was sponsored by Josiah Best and Mrs. Norman Fee.

Ebenezer appointment at their annual congregational meeting, also recorded a good year's work. Every brancch was well organizel and had a balance on hand.

Messrs. Bruce Sharpe and William Finnie moved that a vote of appreciation and confidence be extended to the Rev. J. E. Whithame, for his splendid year's work.

Successful Sale Is Held In Harvey

(Examiner Correspondence)

The auction sale of the late Mr. Armstrong of Harvey conducted on Friday last saw good prices paid for both stock and machinery, which touched a high mark at the present time. Cows sold for $48; year olds brought $38; hay went for $9 per ton and the prices for machinery were excellent; $40 was paid for the wagon and $30 for the mower. Everything was sold and the prices were good. R. H. Alford was the auctioneer.

MACDONALD WILL HEAD WORLD ECONOMIC PARLEY

LONDON, Feb. 3. — Prime Minister Ramsay MacDonald has accepted an invitation extended by the League of Nations to preside over the projected world economic conference on the understanding that it will be held in London.

This decision would seem to block a proposal to shift the conference to Washington and retain Mr. MacDonald as chairman.

Who's Who in Ottawa

By CHARLES ROSS, Jr.

RIGHT HON. ARTHUR MEIGHAN
Conservative Leader in the Senate.

There's many a man behind the plow up in Blanchard township, Perth County, Ont., who will stop his work at almost any hour of the day and tell you about "Art." They went to school with him, "way back when," and not so far back either, and you'll get a good many stories of boyhood pranks and early friendships. Their former school fellow has gone far, farther than any of them. The bare recital of his achievements in 59 short years is as impressive as most full-length biographies of the Great. Elected from Portage le Prairie (where he prospered as favorite son after his trek west in 1898), re-elected 1911, 1913, 1917, 1922, 1925, defeated only twice, solicitor-general 1913, secretary of state and minister of mines, 1917, imperial war cabinet 1918, prime minister and secretary for internal affairs 1920-21, member privy council 1920, prime minister again in 1926, elected to senate of Canada 1932. He is the same age as Mr. Mackenzie King, but it isn't on record that this is a matter of personal pride. As a Conservative with a life long record on this side of politics he is often surprisingly liberal in his beliefs. This has helped him not infrequently in his duties as first Conservative in the senate. In introducing the measure calculated to help the country out of the railway impasse he remarked with open candidness that almost all clauses were open to criticism and invited as many amendments as the hon. members thought advisable. In this he seems to make an almost perfect foil for his leader in politics. He has lived long enough and seen life in all its manifestations to such a degree he will tell you that he no longer believes any human product can possibly be perfect. He has always wanted to be successful, but yearly finds success more difficult to define.

EBENEZER COUPLE ARE 25 YEARS WED

200 Friends and Relatives Gather at Home of Mr. and Mrs. William Finnie.

CAVAN, Feb. 3 (Examiner Correspondence)—A very interesting event occurred at the home of Mr. and Mrs. William Finnie of Ebenezer recently, when about two hundred friends and relatives gathered to celebrate with them the twenty-fifth anniversary of their marriage.

A. Veals of Franklin was chairman for a delightful program, consisting of an address by the Rev. J. E. Whithame, selections by Bethany Male Quartet, songs by Messrs. Tom McCamus and Clare Winslow, solos by Mrs. A. B. Kennedy and Miss Gracie Gillis, recitation by Miss Gledda Veals and speeches by Messrs. Robert McCamus, Donald Lowes, L. H. Winslow, A. B. Kennedy, William White, John Clarke, and Nelson Hall of Lindsay.

At the conclusion of the program Mr. Bruce Sharpe read an address of congratulation and best wishes and on behalf of those present, presented them with a cabinet of Community Plate silverware in the Danville pattern, a silver casseroie and other articles, also a silver vase from the W.A. of Ebenezer Church.

Mr. Finnie responded in fitting manner, thanking their friends on behalf of his wife and himself.

A sumptuous lunch was served. The bridal table was decorated in green and white, with two silver vases of carnations and centred by a beautiful three-story wedding cake. Seated at the table were the bride and groom of twenty-five years, Mr. and Mrs. William Finnie, Mr. and Mrs. Finnie of Fleetwood, Mr. and Mrs. Ephriam White and the Rev. J. E. and Mrs. Whithame. Mrs. Finnie was becomingly gowned in black silk canton crepe and wore carnations.

If Your Ears Ring With Head Noises

People who are growing hard of hearing and who experience a stuffy feeling of pressure against their ear drums, accompanied by buzzing, rumbling sounds in the head like water falling or steam escaping, should take prompt and effective measures to stop this trouble.

Secure from your druggist 1 oz. Parmint (Double Strength). Take this home and add ¼ pint hot water and a little sugar.

One tablespoon four times a day should quickly relieve distressing catarrhal head noises, open clogged nostrils, make breathing easy, stop annoying mucous discharge. All catarrh sufferers should give Parmint a trial.

200,000 JOBS BEING LINED UP BY ROOSEVELT

President-elect Plans Gigantic Experiment in Tennessee Valley.

START FOR BIGGER THINGS.

Includes Reforestation, Reclamation Water Power and Agricultural Rehabilitation.

WARM SPRINGS, Ra., Feb. 3. — A gigantic experiment designed to provide 200,000 jobs and herald the birth of a new America from which the curse of unemployment would be lifted, was proposed to-day by President-elect Franklin Roosevelt.

The rugged highlands and the fertile industrial valley of the Tennessee watershed, were chosen by the next president for this "most interesting experiment a government has ever undertaken."

He told newspapermen to-day of his dream for a vast internal development encompassing reforestation, reclamation, water power and agricultural rehabilitation. The aim is to balance the population anew between cities and the country.

Mr. Roosevelt expects this huge laboratory experiment to provide employment for 200,000 men in the Tennessee valley alone.

More than this, he hopes to carry the scheme into other sections of the nation and through it to re-establish American life on a new basis—a people protected by the watchful eye of a government.

Roosevelt's Scheme

The great Tennessee valley project, involving half a dozen states is to include:

1—Reforestation.

2—Creation of flood control basins in the upper valleys..

3—Water power development to be available for cities, states, and farm homes.

4—Reclamation of the fertile bottom lands for agricultural use..

5—Elimination of the unprofitable marginal lands from farm pursuits.

6—Eventual flood control of the great Mississippi River.

7—Eventual improvement of navigation.

BELMONT COUNCIL HOLDS MEETING

Road Superintendent is Authorized to Attend Toronto Convention.

NORWOOD, Feb. 3. (Examiner Correspondence)—The regular January meeting of the Belmont and Methuen Council was held on Monday, all members present.

Letter from G. Wallace regarding the road to his property on Deer River. The clerk was authorized to write re this matter referring to the agreement affected between Mr. Bowen, Mr. Chas. Steenburgh, and a representative of the Council in November, 1931.

Received application from Carl Barton for operating power maintainer.

Moved by Anderson and Whitney that we authorize the caretaker to make no charge for use of hall on Friday, Feb. 3rd as proceeds will be donated for relief purposes.

A committee addressed the council regarding repairs to road Blairton.

Motion by Whitney and Vansickle the auditor's report was adapted and 100 copies ordered printed.

The school attendance officers report was received and adopted. The following accounts were ordered paid on motion of Vansickle and McNeely: Mrs. Jason Roe, cleaning hall, $6; Ross Barron, auditor, $9.60; Gerald Buchanan, auditor, $9.60; Chas. Ellis, 1 sheep killed, $2.50; Grant Dafoe, reg. B.M. and D., $12; Municipal World, supplies, $2.06; Treas., 1932 war stamps, postage, stationery, $11.12; Mrs. Cora McArthur, butter and milk, relief, $6.11; Peter White, potatoes for relief, $1.50; Nichols Basko, wood for relief, $5; Bernard Smith, supplies for relief, $3; N. J. Whitney, wood and potatoes for relief, $6.60; Rae Williams, groceries for relief, $29.54; Ross Barrons, supplies for relief, $3.40; F. J. Squire & Son, supplies for relief, $25.43.

On motion of McNeely and Whitney, the road superintendent was authorized to attend the superintendants' conference in Toronto on February 20 and 21.

By-law 720 appointing township officers was given its several readings and passed.

A by-law giving the Ontario Forestry Branch permission to erect and maintain a telephone system was given its several readings and passed.

Officers Elected Lakefield R.B.P.

LAKEFIELD, Feb. 3 (Examiner Correspondence).—The following officers have been elected for 1933 in King Solomon R.B.P. No. 697:

W.P., Gordon Scriver; D.P., Roland Darling; Chap., Stanley Higgins; Reg., David H. Charlton; Treasurer, Robert J. Webster; 1st Lecturer, C. Bullock; 2nd Lecturer, J. Hill; 1st Censor, J. Blakeley; 2nd Censor, H. Gill; 1st Standard Bearer, T. Simpson, 2nd Standard Bearer, Richard White; Purs., A. Duggan. Committeemen: 1st, William Bickell; 2nd, Ted Gill; 3rd, A. Gill; 4th, William Bolton.

Why You should INSIST on BUCKLEY'S MIXTURE for Coughs Colds Flu Bronchitis Asthma

Because—
Merit alone has made Buckley's Canada's greatest remedy for coughs, colds, 'flu and bronchitis.

Because—
70 out of every 100 Canadians can't be wrong. From Halifax to Vancouver you'll find Buckley's in almost every home.

Because—
Buckley's acts with speed—it acts like a flash—a single sip proves it. It's absolutely amazing to see how speedily bad, lingering colds and hang-on coughs are put out of business.

Because—
Buckley's is economical. You can dilute it with three times its volume of water without impairing its efficiency in the slightest.

Because—
Buckley's is safe. Buckley's contains no narcotic or habit-forming drug of any kind. You can give it to the smallest child with every safety.

Because—
Buckley's is a Doctor's proven prescription prepared and manufactured under the direct supervision of a GRADUATE PHARMACIST.

And most important of all—your health demands Buckley's. Cheap imitations are numerous and often treacherous; be on your guard and insist on Buckley's.

6,000,000 Canadians will tell you there is no substitute for Buckley's

BUEHLER BROS. LIMITED

387 GEORGE STREET PHONE 3680
50c Meat Orders Delivered Free

Meats

ARE JUST A LITTLE BETTER AND COST A LITTLE LESS

Saturday Specials!

Boneless, Rolled Veal Roasts 13c lb	Legs of Veal For Roasting 13c lb
Loin Veal Chops 19c lb	Choice Veal Steak 23c lb

Extra Special

BEEF

Short Rib Roasts 9c lb	Blade Roasts 8c lb

ROUND, BONE OR SHOULDER ROASTS 7c lb

Lean Pork Butt Roasts 9c lb	Fresh Hams 9c lb

Riverside or Clover Bloom Creamery Butter . . 22c lb

LOIN PORK CHOPS 12½c lb.	TRIPE .3
BUTT PORK CHOPS 10c lb.	PORK KIDNEYS HAMBURG Lbs.
FRESH HAM STEAK 15c lb.	OR BEEF CUTTINGS 25c
CHOICE LAMB SHOULDER ROASTS Lb. 10c 3 to 5-lb. average	LEAN, MEATY LAMB CHOPS Lb. 15c
RIB BOILING BEEF Lb. 6c	BEEF SHANKS Lb. 5c
FRESH PORK TENDERLOIN 22c	MEALED COTTAGE ROLLS Lb. 8c
Bread Loaf 4c	CHOICE Round Steak 12½c

SATURDAY NITE
6-lb. Cottage Roll prize for person getting Lucky Ticket.

Norwood Church Y.W.A. Meeting

NORWOOD, Feb. 3. (Examiner Correspondence).—Miss Mary Roxburgh was the hostess to St. Andrew's Presbyterian Church Y.W.A. on Wednesday evening. The president, Mrs. J. Rogers occupied the chair. The Scripture lesson was read by Laura Cuthbertson. A reading from the Glad Tidings on Japan was read by Margaret Burgess. Ruth Wildman gave a very interesting topic on the "Ukrainian People" from the study book "The Seven Seas of Service." Mrs. Rogers then favoured the society with a very delightful solo.

A lovely lunch was served and a social half hour was spent at the close of the meeting.

The Examiner

The Examiner is a Member of the Audit Bureau of Circulation.
The Daily Examiner, published every lawful evening by The Peterborough Examiner Limited. Office: 419 George Street. $6.00 per year Delivered in City. Out-of-town Subscribers by mail, $4.60 per year.
Member Canadian Press, Limited; Audit Bureau of Circulation; Canadian Daily Newspapers Association.
Member Ontario Associated Dailies. T. G. Vatcher, manager. Canada Permanent Building, Toronto.
Sole U.S. Advertising Representative. The Beckwith Special Agency Inc., New York, Chicago Philadelphia, Detroit, St. Louis, Kansas City, Atlanta San Francisco.
Advertising Rates on application.
R. M. GLOVER, Managing Director.

'PHONES: Editorial 1601, Business Office 1600.
Private Branch Exchange to all Departments.

FRIDAY, FEBRUARY 3, 1933

LICENSE MARKERS.

The Ontario Department of Highways has extended the time limit for the purchase of new automobile licenses to February 15th, a concession that may be justified in view of the economic conditions, although it is probable that the new date will find nearly as many people using old markers and a rush to secure licenses when the police begin to put on the pressure.

There is no reason why this condition should prevail at the beginning of each year; nor why any motorist should be allowed to drive his car with old markers after the end of the calendar year.

The markers are manufactured early each year; they could be put on sale well in advance of the time for procuring new licenses, and if the people were given to understand that they must have the new markets by January 1st, it is safe to say that the majority of them would comply with the law.

As it is now they are satisfied to drift along well into the new year, and they never really get interested in the license question until they notice the man in blue on the beat casting a critical eye at the old plates; then there is a scramble on the part of all concerned to obtain licenses that should have been bought a month before.

CUTTING DOWN THE CABINET.

From the Montreal Gazette comes a vigorous demand that the Federal Government should do something effective in the direction of cutting governmental overhead by reducing the size of the Cabinet.

The Montreal paper selects the Departments of Railways, Labor, and the Interior as three that have outgrown their usefulness and might well be dispensed with, and there are a good many people who will agree with that opinion as well as with the further contention that there is a very considerable number of branches and bureaus that could be suspended for the time being at least.

There is a great deal of truth in the arguments used by the Gazette.

In regard to the railways there seems little necessity for a Department of Railways, inasmuch as the chief relationship between the Government and the Canadian National Railways' management is in the field of finances, and therefore could be carried on by the Minister of Finance, while the Canal end of the department's work might well be taken over by the Public Works Department.

Organized labor might find fault with doing away with the Labor Department, but, as the Gazette puts it, "the Department of Labor never did justify its existence, and its abolition now as a means of saving some money to the taxpayers would be justified by the saving alone."

As for the Department of the Interior, its chief usefulness departed with the handing over of their natural resources to the Prairie Provinces.

It will be necessary for the Federal Government to vigorously cut down expenditures, ahd a lopping off of some of the Cabinet members is one way of accomplishing that result.

THE COST OF GOVERNMENT.

While the per capita cost of federal government for the fiscal year ending March 31, 1932, increased as compared with the previous year, the rate of increase was much less than recorded in 1930, according to the Citizens Research Institute, which has just published a bulletin on the subject.

The figures given by the institute show that the per capita cost for 1932-32 was $41.74, as compared with $40.14 in 1930-31 and $37.21 in 1929-30.

The rate of increase, howeve r, was 3.98 per cent., as against a 7.9 per cent. increase in 1930-31 over 1929-30.

When the deficits on the publicly-owned trading operations, that is the Canadian National Railways, the Canadian Government Merchant Marine and the Canadian National Steamships, are added, and after making allowance for interest on Government advances to these trading operations, which interest has already been included in governmental expenditures, the per capita cost of federal government for 1931-32 was $47.11, compared with $43.40 in 1930-31, $38.44 in 1929-30 and $46.87 in 1921-22.

In view of the attention now being given to the railway problem, it is interesting to note that the institute reports that $91,013,494 had to be supplied by the Canadian people to meet 1931 deficits on nationally-owned trading operations, or about $1,750,000 per week throughout the year.

"While the current year gives indication of a slight lessening of the burden through reduction of expenditures," says the institute, "it is clear that in the solution of the Canadian railway problem lies the greatest possible single avenue of relief from taxation in the Dominion field."

JUST WASTING TIME.

It is difficult to conceive of a greater waste of time in the transaction of public business than was witnessed on the re-opening of Parliament when the Commons heard a proposal to establish a system of bilingual currency in Canada debated, upon the initiative of a Quebec Liberal member.

Ever since Confederation this country has got along without stamping its coins and printing its notes in French as well as in English, and there is nothing in record to show that anybody suffered because the two languages were not used.

Through prosperous periods and lean years as well the Dominion's currency appeared only in English, and nobody seemed to find anything out of order in that condition.

Now, however, with Canada facing the most serious economic emergency in her history, with a most critical railway problem to be solved, with new pension machinery needed, with an unheard of amount of unemployment to be dealt with and a dozen other major problems demanding attention, along comes a member with the suggestion that the Dominion should go to the trouble and heavy expense of issuing its money in French as well as in English.

There have been sessions when conditions in the country were prosperous when some time might have been spared for the discussion of such a subject, but in this most momentuous meeting of Parliament there is not the slightest justification for pressing for a change of that nature.

ONE THING ACHIEVED AT OTTAWA.

While the Ottawa conference last week concluded its sittings, leaving many matters just as they had been before, it is evident that some real progress was made in the direction of unifying companies law. One of the greatest troubles in the way of the prevention of fraud in this country has been the differences that exist in the company laws of the various provinces and the Dominion. While greater uniformity or for that matter, complete uniformity will not make fraud in the sale of securities impossible, any more than any other legislation can, it will make the road of the crooked promoter more difficult.

It was unfortunate that the conference did not manage to make more important progress on other matters such as relief unemployment insurance or whatever the new procedure is to be called. It was not to be expected that final results on such a subject as this could have been attained on such short notice. As far as unemployment insurance is concerned it has been pointed out previously in these columns that the present was possibly the worst time to begin such a scheme, but as has also been indicated, that does not mean that the whole field should not be explored in a most exhaustive manner.

Then there is the whole subject of jurisdiction and a possible reduction in the number of legislatures in the Dominion. The present situation is not one which encourages governments to stand upon their dignity at the expense of the taxpayer.

However, the fact that the conference will meet again gives ground for hope that eventually some of the matters which at present are the cause of much difficulty will be ironed out.—Monetary Times.

MONEY? BUT IT IS NO GOOD.

Miss Agnes MacPhail, M.P., made an address in Kitchener on Sunday afternoon in which she said she was not in favor of a revolution of any kind. A revolution was so apt to get out of hand and leave conditions worse than before the revolt took place. We are pleased to hear that Miss Agnes is dead set against bloodshed.

Miss MacPhail is certain there is a solution for the present trouble. All we have to do is issue more paper money through a central bank. This would be very easily done. Plates are already in existence, possibly there is a good supply of bill paper on hand, so actually a few pressmen working full time could settle the whole business in a hurry.

If that is the cure for the depression in Canada, then it must be the cure for the depression elsewhere. If other nations did the same thing there would be good times inside a week or ten days. It strikes us that the people of the world must be rather stupid to have wandered around in the fog so long when the cure rested all the time in the hands of a few engravers and pressmen.

Then it was that we thought of some paper money which came into our possession in Berlin three years or so ago. One of the bills was marked this way across the side in nice big letters "20 Milliarden Mark." Just what that meant we did not know exactly, and so we called our fellow-citizen, Alfred Hahn. He said he would come into the office. He did, and with him he had a great assortment of German paper money which he secured while visiting in Germany in 1929.

Well, to get started on our big bill, Mr. Hahn said that a milliarden meant a thousand million. From that we went ahead and figured this one bill was worth in our money something close to five billion dollars. If it were worth face value we could pay off the national debt of Canada. Mr. Hahn also had millions of dollars in his pocket book. Our resources, if pooled, would have made a formidable heap of money—IF—it had been any good.

That is where the trouble came in. We secured this large bill from a gentleman in the foreign department of the German Government. He said it was worth taking away as a curio, but that it was really worth nothing at all. Before this great bill had been utterly discredited we were told by this gentleman that the 20 milliarden mark piece of paper might have been good enough at one time to purchase a pound of butter. It had finally lost what standing it had.

It may be that if we went in for printing more money we would be a great deal more sensible than were the Germans. We could make just enough so that every sugar bowl receptacle in the country could be nicely filled. It would also make work for some people going around and giving the money out in little bundles. We are certain the individual who attended to the work of distribution could make himself so popular that he could run for any office within the gift of the municipality and be elected.

It is a nice idea—get out of hard times by the simple expedient of printing more money. Its very simplicity is its chief objection.—Stratford Beacon-Herald.

EDITORIAL NOTES AND COMMENT.

The C.C.F. campaign in the House is already well under way. It will prove one of the features of the balance of the session.

Mr. Woodsworth declares that the C.C.F. has no connection with Moscow, and everybody will accept that statement. But is it not a fact that every Communist in Canada is giving the movement support?

The Relief Fund campaign has not yet attained 50 per cent. of its objective. However, many citizens who are fortunate enough to be able to help will undoubtedly come to the aid of the fund in the near future.

The bear certainly did not see his shadow yesterday, so that those who believe in the old legend are doubtless happy in the thought that there will be little more winter. At that, the snow-shovel should be kept in a convenient place.

Efforts are being made to keep Peter Veregin, the Doukhobor leader, in Canada. Most Canadians will hope that the attempt proves unsuccessful.

Either farm prices will have to be raised or burdens on farmers will have to be reduced. There are no other alternatives.—Toronto Globe.

A silver nugget was found in the crop of a chicken at the Soo. Times are getting so hard now that even the chickens are forced to abandon the gold standard.—Port Arthur News-Chronicle.

THE TUTTS By Crawford Young

MURDER IN EDEN

By Charles Winfield Smith.

(Continued from yesterday.)

CHAPTER 33

After attending to the identification, Kane took the girl back to Nanette. The actress met them at the door and read in his expression the truth. Dorotha said nothing, but went straight to her room and locked the door.

It was then that Kane, for the first time, saw Rodolf Holmes. They shook hands and Kane started to leave when Nanette stopped him.

"Please don't go," she said. "We want to talk to you."

He sat down. Holmes sat opposite him on the divan; Nanette took a place beside him. Kane was thankful for this arrangement; he could see both of them, could study them as they talked without obviously doing so.

Holmes said, "Nanette told me about your talk to her this morning."

Kane said nothing, just waited for them to continue the conversation.

Nanette smiled. "We are going to be married," she said, "at once."

The amateur detective sprang to his feet, voicing congratulations. He started once more to leave, declaring that they probably wanted to make plans for the wedding, but they detained him. Reluctantly, he resumed his seat.

There was much he wanted to do. He wanted to get away from here. He wanted to wind up this case. He wanted to accomplish what he set out to do.

There were others he wanted to talk to. There was much he had to learn. On that long ride back from the morgue he had been forced to discard his theory about the murder of Richard Bailey. Under quiet questioning Dorotha had explained that her sister, Evelyn, had been known as Buddy.

Was she the "Buddy," then, to whom the director had referred to in his diary? If she was had she killed Bailey and then in turn been snared into a death trap herself? If that was the truth he had two killers to hunt. If it wasn't the truth, and there was another "Buddy," he must go on with the hunt.

Too, he was still troubled over where he had seen Dorotha Deane before. He knew that he had seen her somewhere, but where? He wracked his brain trying to solve that problem, but to no avail.

Holmes said, "We want your advice, Kane."

"If it would be of any value to you," he assented with humility.

Nanette explained that she wanted to go to the police and explain her part in Richard Bailey's life. She wanted to tell, she said, of her last meeting with him.

Kane thought over that for a moment, then:

"Sit tight and don't do anything until you hear from me," he said quickly. "It might not be necessary."

And with that he managed to break away from them. It was as he strolled leisurely down toward the business section of Beverly Hills that he remembered that Richard Bailey's funeral was to be held this afternoon. Hastily, he consulted his watch. It was well after twelve and the services were set for two.

He had planned to take the traction line into Los Angeles but he changed his mind. Instead, he found a taxicab and motored back to the hotel. As he passed through the lobby he glanced into the dining room. It made him hungry and he decided to lunch.

It was one-thirty when he left the dining room. He had planned to change clothes, but there was no time for that now. The services were scheduled for the Little Church of the Flower in Glendale and it was a good fifteen miles out there. Outside, he leaped into a taxicab and directed the driver to his destination.

The services were already in progress when he arrived at the church. He slipped into a rear seat and, curiously, glanced about. There were few to pay their last respects to the dead. Rodolf Holmes and Nanette LeRoi were in the second pew. Across the aisle were Larry Weldon and Lucy Wilbur. Dorotha Deane sat immediately behind them.

The funeral was a simple one. The minister spoke a few brief words, uttered a prayer and then led the cortege from the church to the grave. Kane slipped outside when the service was over and fell in at the rear of the procession. He had remained out of sight and the five in whom he was interested passed without noticing him.

At the grave not far away the little crowd gathered about the grave where he could look over the heads of those in front of him and see what was going on. Nanette and Rodolf were standing on the opposite side of the grave from Lucy, Weldon and Dorotha.

Nanette stared coldly, impassionately, as Bailey's body was lowered into the grave. Holmes seemed uneasy. His eyes shifted nervously. Kane saw his hands clenching and unclenching.

Lucy Wilbur watched with fixed gaze the last rites over all that remained mortal of Richard Bailey. She seemed fascinated by the huge bronze casket. She could not take her eyes from it.

The minister intoned:

"To thy Maker I thee now consign. Dust thou art and to dust thou shalt return—"

Lucy started and shot a quick glance about. She turned ashen. Her lips twitched nervously and her body trembled. Kane saw Dorotha watching her with accusing eyes.

When the services were ended and the mourners were ready to leave the grave Kane slipped away before he had been seen; or at least, before he thought he was seen. Lucy had caught a glimpse of him but gave no sign of recognition.

Down in a hollow before the necrological park he saw a trolley line and made for the tiny station. A few minutes later he was riding back into the city on one of the big red traction cars. The click of the wheels on the rails beat a steady tattoo that set him into deep concentration.

He wondered if the murderer of Richard Bailey had been in that little group which gathered about the grave to bid him farewell to this earth. If she was what torture it must have been to have been forced to listen to the words of the minister, as, in his kindly voice, he condemned those who took life with the ominous pronouncement:

"For it is written that he who takes the life of one of God's creatures shall not enter into the Kingdom of Heaven but shall be damned to an everlasting life of punishment."

If Jere Kane could have seen the little drama enacted at the little mound of freshly turned earth after he had left he might have had cause to ponder more deeply; he would have been more confused than ever.

But, fortunately, he did not see it.

The grave was filled; Richard Bailey was gone forever from this life. Lucy Wilbur stood staring at the mound. Larry Weldon was at her side, his arm about her protectingly.

Opposite them stood Nanette and Rodolf Holmes, silently contemplative. Dorotha walked around the grave to their side. She murmured, "Nanette, you're standing in the presence of death. How can you go on hating as you do?"

Nanette looked at her, a cloud of puzzlement on her countenance. Dorotha nodded toward the other couple.

The enigmatic LeRoi dropped her eyes. She grew tense, cold. There was no color in her face; her lips were white and drawn. She was battling with herself; turmoil wracked her very soul.

Then, impetuously, she went to Lucy. They gazed at each other for a moment with moistened eyes. The men—and Dorotha—watched them, hoping, praying.

Lucy opened her arms and clasped Nanette to her bosom. "We both need each other," she whispered, "so much —now."

(To be continued.)

A THOUGHT

NOBLE DEEDS

Some of you have seen those famous gates in Florence which Michael Angelo declared fit for the gate in Paradise. They are covered with exquisite pictures and noble imagery in bronze. Now those gates were once gilded and Dante speaks of them as "golden gates"; but the centuries have worn away the gold—you can hardly discern a gleaming particle. Still, the splendid work of the great artist abides in the solid bronze, looking, perhaps, all the more impressive in its own severe, undecorated simplicity. So years rub away the gilt from us all; but inwrought graces, faithful work and noble deeds abide untouched by time and change; these the years cannot mar, they shine forth the more effectually as the fugitive superficial adorning ceases. —Ex.

Glance coal is a popular term for any hard lustrous variety of coal, but usually applying to anthracite.

Voice of the People

Letters to be printed in the Voice of the People column must be received at The Examiner Office by 5 p.m. on the day before insertion. All letters must be signed by the writer although a pen name may be used when inserting non-controversial subject matter.

THE ORANGE DRAW

To the Editor of The Examiner:

Dear Sir: On behalf of a committee which had arranged for a car to be drawn for at an Orange Benefit Dance last fall, and which had to be postponed indefinitely for reasons for which the committee themselves were not entirely to blame, may I be permitted to say to all those who purchased tickets for the above dance and draw, that every subscription is properly safeguarded, and it is hoped to have arrangements made whereby the draw will be held not later than Feb. 15th next. We are very sorry to have had to make the postponements, but we had no other alternative, and we wish to apologize to all our friends, and ask their indulgence for about two weeks. Yours truly,

Jno. R. Childerhose, Secretary Committee; S. B. Cummings, Chairman of Committee.

OF INTEREST TO TAXPAYERS

To The Editor Examiner,

Dear Sir,—I wish to draw attention to some matters in which all taxpayers of the City are interested regarding the City spending nearly $23,000.00 of relief money, which had not been reported by the City's auditor, and the City has now been compelled to return over $14,000.00 to the Government, because of spending this money not in accordance with Government regulations.

Members of the City Council knew last summer, that the paying of money to permanent employees of the City and charging it to relief was wrong and unlawful, and there is no need of some members of the City Council saying, that they did not know.

Some of the difficulties of the Council's work have been, that a number of them are so busy that they are not able to give all the time that they should to the City's affairs. Generally speaking they are men of good judgment, and have the City's interests at heart, but wastefulness of past Councils was such, that an inquiry should be instituted, to find out why this $22,000.00 was not reported by the auditor of the Council. There are a number of first-class accountants in this City, who could be put on the books to ascertain where money could be saved, in the City's expenditures.

I understand that last year the useless fight that was fought by the Mayor and some of the members of the Council against the Ackerman Company cost the City over $20,000.00, when the case could have been settled for approximately $5,000.00 at the beginning; and the City Trust out of its profits paid $20,000.00 over to the City and this was quietly used to satisfy the judgment and to re-construct the bridge, which should have been kept clean and open years before, particularly when an old institution like the Ackerman Company had been taxpayers for a great many years.

In addition to that it was necessary to employ two lawyers out of the City, so it was thought and these men were paid several hundred dollars a day, when there were half a dozen lawyers in town, who were equally capable of assisting the City solicitor and who were taxpayers.

Another matter that should be investigated is the William Hall Protestant Poor Trust and the Elmira Grover Foley Estate to see if the moneys could be more advantageously invested.

In addition to that there should be a full discussion of how the monies of the Peterborough Exhibition Board have been spent, as the City has paid thousands of dollars to the Exhibition Board, which has constructed buildings upon lands, which they do not own, but which have been generously given them to use by a public-spirited gentleman.

The City is interested in this institution vitally because of the large City grants that have been made to the Exhibition Board year after year and we are entitled to know what capital expenditures are made.

The Utilities Commission should have a review of its affairs openly to show why there was a $30,000.00 deficit in 1932 and what the travelling expenses have been of the officials of the Utilities Commission.

A short time ago a half dozen members of the City Council and two members of Parliament went to see the Honorable William Finlayson to ascertain if he could send some of our unemployed on relief work in the Northern camps. There was absolutely no need for this delegation, at the cost of the City, because Mr. Strickland, M.P.P. could have telephoned the Honorable Mr. Finlayson and obtained the same results for 75c which probably cost the City $75 and the men taken from the City would have been better employed repairing roads around the County and building culverts on public relief than being sent to a remote district, where the road will be seldom used except for wild animals to run up and down.

Toronto, London and Hamilton and other cities are having a strict financial review of their affairs, with the object of cutting down useless and wasteful expenditures and this is due Peterborough, at the present time, when we have found that no auditor's report has been made of the expenditures of over $22,000.00, which were improperly made by the City.

The suggestion in last night's notice to the Public, requesting contributions to the relief fund, was hardly correct, because Mr. Malcolm did not whitewash the City Council. He said that the relief work was well carried on and most people think it is, except that there should be a proper representation of women, who understand this business, on the committee, which would strengthen it very much.

Mr. Malcolm took the very lenient and kindly view that the unlawful payments of these monies, received from the Ontario Government, was done in ignorance. It is rather fortunate that he thought so.

The need of review at the present time of the City's finances, with a view of consolidating some of its services is necessary, because people are losing their homes day after day, by reason of their inability to pay their taxes and the result is that mortgages are being foreclosed and this is adding to the people, who will be on relief and the remedy is to see where money can be saved, not only by cutting off delegations to see the Imperial Conference delegates at Ottawa, but by consolidating services as far as possible in the City.

G. N. Gordon.

In Lighter Vein

THAT STARTED THE ARGUMENT

"So, you didn't sell those people a vacum cleaner after all?"

"No, sir."

"Did you ask to see the head of the house?"

"Yes, sir."

"Well?"

"That simply started an argument."

OH, ABOUT 200.

"We had a large party to supper last night."

"Business acquaintances?"

"No; just the wife's mother."

A BOUNCING "BABY"

"Did you get my check?"

"Yes, twice. Once from you and once from the bank."

Character from Handwriting

By ROHAN BYRD

—Courtesy "Who's Who In Canada"

J R Cooke

HON. J. R. COOKE

Chairman Hydro-Electric Commission of Ontario, Memember of Ontario Government.

Virile honesty is the outstanding characteristic in this signature. Its maker is not so much ambitious as naturally progressive—he takes the next apparent step because it is not in him to stand still, and because others in whom he inspires confidence thrust responsibility upon him. He has a minimum of self conceit and considers it simply in the scheme of things that the authority vest itself in him. Whatever turns up to be done he does well and carefully. He has an apperceptive type of mind, not so quick as it is sure and tenacious in its grasp. His judgment is wel balanced and practical. He is conservative and conventional, economical and a hard worker. He is a solid and substantial personality of strong human appeal—open, kind, considerate and courteous.

(Copyright, 1933)

IN DAYS GONE BY

Items Taken From Old Fyles of The Examiner.

FEBRUARY 3, 1923

The Peterborough branch of the O.M.L. is recommending to all motor clubs in the province the use of a simple system of hand signals for motorists....R. P. Watt, of Ottawa, former local boy, was to-day appointed Clerk and Treasurer of Renfrew.

FEBRUARY 3, 1913

A sixty-mile trip on skates from Chemong to Young's Point, then Lakefield and back to town by the canal was made yesterday by Wilfrid Hall, Harold Hill and William McKnight....Ald. Joseph Duffus has received two carloads of new Ford autos from Walkerville.

FEBRUARY 3, 1903

Many citizens feel that Burnham's Point should have been turned into a park instead of being sold to a lumber company....A machine for sawing and splitting wood, run by electricity, has just been installed by G. W. Green for Mr. J. E. A. Fitzgerald.

ALL OF US

By MARSHALL MASLIN

WHAT'S OUR JOB?

I LEAVE THE officce in which this is written and walk the city streets until I come to an old square where there are fine old trees, and where there is a little memorial in the name of man who came our way in sickness and in poverty—but left us a heritage of courage and wisdom and kindly living. On my way to that square I would pass many of my fellows. I'd see ragged fellows and I'd see proud folk stepping out of limousines. I'd pass a woman with joy on her face. I'd meet many a sorrowful mortal. I'd pass two nuns walking gently with eyes on the ground. I'd note a haggard woman, pretty once, bedraggled now. I'd meet broken men and stalwart men who have never known defeat.

I'd see Fear and I'd see Courage. I'd see Petulance and I'd see Patience. I'd see corpulent Greed and joyous Humility. I'd be bumped by Arrogance, and sneaking Fear might pick my lean pocket.

A child would leave its mother and run dangerously across the street. A policeman would stop the traffic to help an old lady along her way....There'd be little of life I'd miss in the few short blocks that separate me from the green square where Robert Louis Stevenson is remembering in bronze and stone in our San Francisco.

And when I come to that green spot I shall stand and stare at a little bronze ship sailing valiantly with its sails spread wide on a small bronze sea, and it will remind me of that slender figure of a man who battled through such stormy seas of sickness and came at last to a quiet haven where Life was almost a friend of Death....And, standing there, I shall read a thought of his that is cut in stone:

"To be honest—to be kind—to earn a little—to spend a little less. To make upon the whole a family happier for his presence—to have a few friends and these without capitulation—above all, on the same grim conditions to remain friends with himself. Here is a task for all that a man has of fortitude and delicacy."

* * *

And were all of us who pass and repass upon the city streets, thrusting and hurrying, joyous and grieving, to meet before this monument and read its message, there's not one of us that would not say, "That's true. That surely is our job."

One-Minute Pulpit

The counsel of the Lord standeth for ever, the thoughts of his heart to all generations.—Psalm 33:11.

ON THIS DATE

A DAY IN CANADIAN HISTORY

By Fred Williams

WHEN PARLIAMENT WAS SHOCKED

ON THIS DATE, in 1916, a "back bencher" was addressing the House of Commons when a messenger rushed into the chamber shouting "Fire! Mr. Speaker, the building is on fire!" The orator ceased; there was a wild rush to the doors; the narrow corridors filled with a milling crowd; the newspaper reporters slid down their little stairway from their gallery above the Speaker's chair and joined the others. Some of the members made a rush to their rooms; some of the reporters dashed off to their room at the east block (which was not so very badly damaged in the end); but there was no time to save anything.

Outside was the only safe place; and what a spectacle those outside, soon increased by practically the whole population of Ottawa as the word "The Buildings are on fire!" swept through the city, saw. The great pile, Canada's pride since it was opened the year before Confederation, was a flaming furnace. The fire fighters did their best; but their best was not good enough. The great block was doomed and within a few hours was nothing but a complete wreck. Only the wonderful library and part of the press room escaped. Everything else, Senate, House of Commons, offices, committee rooms, were all gone with their contents. It was a staggering blow.

No one knows to this day how the fire started. It began in the reading room of the Commons; there were excited stories of an enemy plot, which were discredited by the investigators. Among old timers the theory is that some careless one threw a half burned cigarette into a corner and that it started a blaze soon fed by the inflammable newspapers all round. Two lives were lost, those of B. B. Law, M.P., for Yarmouth, N.S., who was in his room upstairs and was suffocated; the other F. B. R. Laplante, the veteran clerk assistant, who rushed to his room to save something precious, only to fall, how no one knows.

Ottawa of to-day regards the fire as a blessing in disguise since a better and more beautiful building as replaced the first. It may be; but it will never have the same fascination for me as the old building in which I worked for so many years, the building through which marched the ghosts of the Fathers, the building which had seen the funeral of John A., the building with all its associations. It could never be replaced!

International Pete and Nickel Leads Toronto Trading

TO-DAY'S QUOTATIONS

QUOTATIONS COMPLETE

Toronto Stocks
BIGGAR & CRAWFORD

	High	Low	2.30
Con. Bakeries	2¾-3	..	..
Br. Am. Oil	7¾	7½	7¾
Bell Tel.	89	88½	88½
C.P.R.	12⅞	12¾	12¾
Can. Malt.	13¾	..	..
Dis. Seagram	4½-4¾	..	..
Dom. Stores	17-17½	..	..
Ford	7	..	..
Goodyear	60	..	..
Walker G & W.	4¾	4½	4½
Int. Nickel	9	8⅞	8⅞
Imp. Oil	8¼	..	..
Imp. Tobacco	6⅝-7	..	..
Con. Smelt.	58¼-59	..	..
Laura S.	37b	..	..
Loblaw	11½	11⅜	11⅜
Mont L H & P.	30	29¼	30
Int. Pete.	11	10¾	11
Brazilian.	8¾	8½	8½

CHICAGO GRAIN.

May	47⅞	46¾	46¾
July	47½	47⅛	47⅛
Sept.	48⅝	48⅛	48¼

WINNIPEG GRAIN.

May	47	46⅜	46⅞
July	47⅞	47½	47⅞
Oct.	49	48¼	48⅝

New York Stocks
BIGGAR & CRAWFORD

	High	Low	2.30
Atchison	43⅞	42¾	43⅞
Allied Chem.	82½	81¼	82⅝
Amer. Can.	58⅝	56⅜	57⅝
Am. Smelters A.	12¼	11⅞	11⅞
Amer. Rad.	6½	..	..
Am. and F. Power	5⅜	..	..
Am. Tel. & Tel.	100½	99⅝	100½
Anaconda Cop.	7⅛	7	7⅛
Balt. & Ohio	11	10½	11
Bordens.	22¾	22	22
Briggs	4	..	..
Can. Pacific	11	10⅜	10⅞
Chrysler	12	11½	11⅝
Col. Gas.	14	..	..
Cons. Gas	53	51¼	51⅞
Dupont	35¾	34⅜	35½
Gen. Motors	12⅝	12⅛	12⅝
Gillette	16½	16⅛	16½
Houston Oil	12⅝	12¼	12⅝
Inter. Nickel	7⅝	7⅛	7⅛
In. Tel. & Tel.	6	5⅝	5⅞
Mont. Ward	13¼	12⅞	12⅞
Nash Motors	14⅜	14	14⅜
N. Y. Central	19⅛	18½	19⅛
Nat. Biscuit	37⅝	36⅜	36½
North American	25⅛	24¼	24¼
Pack. Motors	2¼	..	..
Penns.	18	17⅝	18
Radio K. Orph.	4⅛	4	4
Sears Roebuck	18⅛	..	..
South. Pacific	17⅝	16⅝	17¼
Stand. Brands	14½	14¼	14½
Std. Oil. N.Y.	6½	..	..
Std. Oil of N. J.	25¼	..	..
Studebaker	3½	..	..
Texas Gulf	22⅞	..	..
Texas Corp.	12½	..	..
Timken Roll. B.	16⅜	15½	15½
Union Pacific	74½	72⅜	74½
United Corp.	7⅝	7⅜	7⅜
U. S. Rubber	3⅝	..	..
U. S. Steel	27	26⅛	26⅞
Western Elec.	27⅜	26½	27⅛
Yellow Cab	3	..	..

Toronto Mining
BIGGAR & CRAWFORD

	High	Low	2.30
Ajax	70	....	....
C Res	100	....	....
Dome	1800	1700	1775
Eldorado	150	141	150
Falconbridge	196	189	189
Hollinger	780	740	770
Howey	85	83	84
Hudson Bay	400	360	400
Kirk Lake	48	47	47
Lake Shore	3850	3800	3850
McIntyre	2635	2560	2605
Noranda	2500	2390	2455
Pend Oreille	65S	....	....
Premier	71	....	....
Sher Gord	43	....	....
Siscoe	172	169	170
Sudbury Basin	70S	....	....
Sylvanite	109	102	108
Teck Hughes	460	435	458
Vipond	30	29	29
Ventures	105	102	105
Wright Harg	488	474	476

CASE OVER DOG HEARD IN COURT

Dog Refused to Hunt Raccoons New Owner Declares.

PLAINTIFF WINS CASE.

A most unusual case occupied the major portion of the morning session of the Division Court Sittings before His Honor Judge Huycke today. An action was brought by Daniel Muskratte of Hiawatha against H. Sarginson of Peterborough, for $20.00, representing the price of a hound purchased by Sarginson from Muskratte.

The dog was sold for the purposes of hunting racoons, and Sarginson, after trying the dog out, stopped payment of the cheque given to the plaintiff, and as a result this action was brought.

Dog fanciers in the city, including Herbert Routley, gave evidence as to the disposition of dogs trained for hunting purposes. A test of a few days was not sufficient, according to some of the witnesses. A trained dog may hunt satisfactorily for its owner, and when turned over to a stranger it may not work satisfactorily, because different methods are employed by different hunters. According to Vernal Ferguson, who is an experienced hunter of racoons, it is difficult to guarantee dogs for hunting purposes. "A white man expects a dog to supply all the brains," stated Mr. Ferguson, "while an Indian helps the dog in working."

At the conclusion of the evidence, His Honor Judge Huycke delivered judgment in favor of the plaintiff for the sum of $20.00 and costs.

A. L. Elliott appeared for the plaintiff, and J. A. O'Brien for the defendant, Sarginson.

STUBBS' TRIAL HALTS 2 WEEKS

Sticks to His Right to Charge Court Fees Through Hour's Questioning.

PREPARES FINAL PLEA.

By ERNEST BURRITT
(C. P. Staff Writer).

WINNIPEG, Feb. 3. (CP)—His voice shaken with emotion but severe with determination, Judge Lewis St. George Stubbs today told Mr. Justice Ford he would rather have done what he had and be reoved from the bench of the county court which he has occupied for the last 10 years than not to have done what he did and be allowed to remain.

Released from cross-examination before a commission investigating his judicial conduct, the wrinkled little judge said what he had done on the bench was only what he felt conscientiously impelled to do.

The judge's few brief remarks brought a temporary end to the inquiry into 14 charges of judicial misconduct brought against him by the Attorney-General of Manitoba, and a two week's adjournemnt was granted to enable him to prepare his final argument.

Throughout an hour's rapid questioning by commission counsel, Arthur Sullivan, K.C., on the accused judge's right to charge certain court fees, witness said he had based his right to collect the ones "on the custom and practice of the court."

He said he undoubtedly felt entitled to them or he would not have charged them.

STATION ROBBERS GET AWAY.

LEAMINGTON, Ont., Feb. 3.—(C. P.)—No trace has been found of robbers who for the second time within a year robbed the safe of the British American Oil Company and obtained $50 in cash. The safe was "blown."

DUCHESS DIES

DAMPIERRE, France—The Dowager Duchess D'uzes, advocate of women's rights, died today.

O.A.C. Places Ban On Title Matches

TORONTO, Feb. 3.—(CP)—As far as the Ontario Athletic Commission is concerned there are no "champion" professional wrestlers and no wrestling bout in the province can be advertised as for a championship without special permission of the commission.

The commission also has decided, it was announced today, not to appoint judges for wrestling matches which does away with rendering of decisions in time-limit matches. If no falls are taken the match will be a draw.

The Commission stated it regarded all professional wrestling matches as exhibitions and entertainment rather than contests.

GOLD OUTPUT SET AT 50 MILLIONS

McCrea Prophesies Another Production Record for Ontario This Year.

NO COMPETITION.

HAMILTON, Feb. 3.—Hon. Chas. McCrea, Provincial Minister of Mines, in an address yesterday afternoon to members of the Hamilton Women's Conservative Association, emphasized the tremendous asset that Ontario's gold industry was to the national stability of Canada.

Gold production in Ontario's Northland, the Minister said, had made it possible for Canada to maintain its credit, its world prestige, and to meet its obligations. Without that huge production of the precious metal, he feared that the Canadian dollar would have fallen to the low value of 50 cents.

Last year Ontario produced gold worth $47,000,000, which was a record. This year, he predicted, the output would be $50,000,000, which would provide work, create purchasing power and give traffic to the railways. Gold, Mr. McCrea declared, was a remarkable safety-valve and was buttressing Canada as no other agency was able to do in this period of crisis.

Gold always was in demand, he said, and suffered from no competition.

Mr. McCrea said the basic industries of a country were the fundamentals of its prosperity, and he was confident that Canada's basic industries, such as mining, agriculture, lumbering, steel and iron, fisheries, etc., would respond to the first trend toward improved conditions.

He concluded by touching upon the railway problem, and said there was no doubt that some solution must be found, as the country could not bear the burden of such deficits. The business men of the country, he believed, desired that a reorganization be effected that would provide satisfactory service and economical management. Mr. McCrea was introduced by William Morrison, K.C., M.P.P. for Hamilton East.

SANDINO AGREES TO PEACE PACT

Hunted General of Nicaraguan Wars Enjoys Luxury of Sleep in Palace.

RETURNS TO MOUNTAINS.

By RICHARD E. FRIZZELL
(Copyright, 1933, by the Associated Press)

MANAGUA, Nicaragua, Feb. 3. (AP)—A promise of peace after six years of revolt against the American-advised governments of Niacaragua was left behind to-day by the colorful general Augusto Sandino as he headed back to the mountain headquarters of his army.

The importance of his message was almost forgotten in the excitement caused by the sensational manner in which he delivered it. His visit was a complete surprise.

A plane from his northern jungle retreat arrived here yesterday with the commander, his father, and three political allies. With an automatic pistol swinging on his hip, he walked into the Presidential palace, sat down with President Juan Bautista Sacasa and made his pledge of peace.

Then the man who had hunted and been hunted by Nicaraguan native soldiers and United States marines since 1926 enjoyed the luxury particularly for him, of a night's sleep in the palace.

"Peace is now a fact. Nicaragua entered a new era when the last United States marines departed from our soil" he told this correspondent after his conference with the president and other government leaders.

Will Not Increase Street Lighting Rate

Street lighting rates will not be increased this year, Ald. McNabb told the Fire, Water and Light Committee last night, quoting G. S. Matthews, chairman of the Utilities Commission, as his authority.

"We need not consider this item in the estimates is what Mr. Matthews informed me, because nothing is going to be done about it for this year," Ald. McNabb said.

The chairman proposed the annual inspection of the Fire Department in the near future and prior to the budget discussion, which will be started soon after next Monday's Council meeting.

BUYER PROVES BURGLAR.

SUDBURY.— Simon Leve, 20, was held up and robbed in his office, he told police to-day, by a stranger, who offered to sell some furs Leve declared the man asked if he would like to buy four weasels. Leve gave him a price and sent a companion. Harry Katchky, out to change some money. As soon as Katchky left, the bandit pulled a gun and relieved Leve of $32.

COMPANION FLEES IN WAITING TAXI

(Continued from Page 1)

crashed their car into a police machine. Revolver fire played a major part in this encounter. The bandit car on this occasion was driven by Albert E. Dorland, and struck Detective Sergeant James Thomas, injuring his legs. William Toohey was arrested with Dorland. Later Ernest Bird, Hamilton, was taken into custody.

Companion North Bay Man

Girouard this afternoon told police his companion was James Clayton, of North Bay. He told police he had started for Vancouver and got as far as Edmonton, where he had remained for some time after which he came back to North Bay where he met Clayton. They came down to Toronto from North Bay last night, he declared.

F. J. Blanchfield was accountant of the Peterborough Branch of the Royal Bank when he was transferred just a year ago. He had been on the local staff for five years, and during his residence here married a Peterborough girl, Marie McCarthy, daughter of Mrs. M. A. McCarthy, Hunter street.

The Peterborough police department was notified by Chief Draper of Toronto late this afternoon to be on the lookout for the second robber, whose description was promptly broadcast.

Livestock-Produce Quotations

TORONTO LIVESTOCK

TORONTO, Feb. 3. (CP)—Trading on the Toronto Live stock Market was fairly slow du ing the week with about 100 head of cattle unsold at the close. Cattle prices drifted throughout the week with a total loss of 25c per cwt. on all grades.

Coolers were still filled up with beef and retail trade showed little improvement. Exporters paid up to $4.25 for a few choice weighty steers early in the week but there were no steers above $4 towards the close. Weighty steers sold mostly at $3.25 to $3.75. Good and choice butchers closed at $3.65 to $3.75 with a few tops at $4. Common to medium butchers sold at $2.50 to $3.50. Fed calves were peddled at from $3.75 to $4.50 per cwt. on Wednesday. Good butcher bulls and cows closed at $2.25 to $2.50. Common cows sold at $1.75 to $2 with canners at 75c.

Small lots of store cattle of medium quality sold at $3 to $3.25 per cwt. Milkers and springers were unchanged at $40 to $45 for tops. Shipments for export totalled some 500 head for the week with some held for later shipment.

Calf prices held firm on all grades with choice vealers at $6.50 to $7 and with common light calves downward to $3.50. The bulk of the supply sold between $4.50 and $6.

Hogs prices opened at last week's close of $3.15 f.o.b., for bacons, at $3.40 off truck and at $3.65 off cars. The market was unchanged during the balance of the week with no definite future trend in evidence.

Sheep and lambs receipts included 1,000 Western lambs. Good Western lambs opened at $5.75 and closed at $5.50. The native lamb supply was of plain quality selling at from $3 to $5 per cwt. Sheep supplies were light and prices were steady at $1 to $3 per cwt according to quality.

	Cattle	Calves	Hogs	Sheep-Lambs
This week	4963	1686	5093	1848
Last week	4217	1157	4663	1832
1933 to date	24893	6795	24437	11733
1932 to date	23299	7140	22367	12673

FRUIT AND VEGETABLES.

TORONTO, February 3 (C.P.).—The following wholesale prices on fruits and vegetables were supplied by White & Company, to-day:

Domestic Fruits — Macintosh Reds, No. 1, per bushel, $1.50; Macintosh Reds, No. 2, bushel, $1.00 to $1.25; Spies, No. 1, bushel, $1.00 to $1.25; Spies, No. 2, per bushel, 50c to 75c.

Imported Fruits — Texas grapefruit, per case, $4.75 to 15.00; California oranges, per case, $4.00 to $5.00.

Domestic Vegetables — Beets, 11 quart basket, 20c; carrots, 11-quart basket, 20c; green onions, per dozen, 15c to 20c; cabbage, per dozen, 30c; hothouse tomatoes, per pound, 18c to 20c; hothouse rhubarb, per dozen, 40c to 50c.

TORONTO CHEESE

TORONTO, February 3 (C.P.).—The Toronto wholesale cheese market was steady to-day, with dealers buying large, colored, paraffined, and Government grades at 10c.

Wholesalers offered cheese to retailers at the following prices:

New — Large 11½c, twins 11¾c, triplet 12c.

Old — Large 17¾c, twins 18c, triplet 18¼c.

Medium—Large 15¼c, twins 15½c, triplets 15¾c.

TORONTO PRODUCE.

TORONTO, February 3 (C.P.).—The following quotations on produce delivered at Toronto were supplied by the United Farmers Co-operative Company to-day:

Eggs, extras, dozen, 17c; eggs, dozen (cracked), 12c; cream, No. 1, dozen (cracker), 12c; cream, No. 1, lb. (f.o.b.), 20c; cream, No. 1, lb. (off truck), 20c; butter, No. 1, solids, lb., 20¾c; potatoes, per bag, 65c.

BARKING OF DOG SAVES 30 LIVES

(Continued from Page 1)

Smelling smoke, he ran into the hallway and was nearly overcome by fumes. He ran from suite to suite pounding on doors and then roused his wife and assisted her out into the street.

Numerous thrilling rescues were made as the firemen raised lofty ladders and carried people down from the third-storey balconies.

George Starley, his wife and two children, 18-months old Leo Alberts, whom they were minding, and George Galloway and their dog, were almost overlooked as they stood on their third-floor balcony at the rear of the building. Firemen, dragging ladders, rashed around to the pitch-black lane, put up their ladders, and finally carried the entire group to safety.

So far as could be ascertained, everyone in the building got out safely.

"TOUGH" KITTY NEEDED

GOLDENDALE, Wash., Feb. 3.—(AP)—Wanted: A fighting cat with a lion's heart. A large, insolent rat has been prowling a grocery here. A cat was left in the store during the night. The next morning the cat, bitten and clawed, was found dead.

INSURANCE COMPANY PRESIDENTS FAVOR LENIENCY ON MORTGAGES

Willing to Cooperate to Fullest Extent to Enable Home Owner Retain Possession.

AVOID FORECLOSURES.

NEW YORK, Feb. 3. — (AP) — Presidents of six large United States insurance companies today defined their policies on mortgage foreclosuresof homes as involving as much leniency as possible.

L. E. Zacher, president of the Traveler's Insurance Company of Hartford, Conn. said: "Our policy as to all mortgage loans is to cooperate to the fullest extent possible in aiding the homeowner to retain possession."

"The New York Life Insurance company," said Thomas A. Buckner, its president, "plans no change in its policy respecting mortgage loans whether on residences or other properties. Our policy is to deal with each case individually on its merit.

Action regarding Iowa farm loans was merely to suspend temporarily foreclosures in accordance with the request of the governor in his proclamation, pending consideration of the subject by the legislature."

$29,000,000,000 Involved

Total farm mortgages in America are estimated at about $9,000,000,000. Total mortgages on homes approximate $20,000,000,000, although no authoritative estimates are available.

Frederick H. Ecker, president of the Metropolitan Life Insurance Company, said: "We announce no new policy regarding farm and city mortgages but continue our long established policy of extending utmost consideration and sympathetic co-operation to our borrowers."

"It is clear" said Edward D Duffield, president of the Prudential Insurance Company, "that the primary obligation of the Prudential is the protection of the funds entrusted to it by its policyholders

"Within the limits of this obligation, we will continue to exercize all possible leniency in the endeavor to provide for a continued home and farm ownership."

Use Every Consideration

John R. Hardin, president of the Mutual Benefit Life Insurance Company, said: "It has been and is the policy of this company to extend to mortgagors every possible consideration and to resort to foreclosure only when every other recourse is exhausted".

Walton L. Crocker, president of the John Hancock Mutual Life Insurance Company, stated: "Our traditionally lenient policy and practice have been continued and even greatly liberalized during the existing crisis."

Curling Notes

Walter J. Oke who curled a brilliant shot that meant victory for Peterborough in the Ontario Tankard group play-offs here the other day will skip a rink tonight against one of the Lakefield club's district cup group winners.

H. F. Foote who was vice skip on Dr. N. H. Sutton's rink that also qualified to go to Toronto in the Tankard play-offs on Tuesday next, is to skip a rink against the second of the district cup group winners.

The two games are in the nature of a practice to get the four rinks into shape for the task that faces them in Toronto next week, in competition with other group winners from all-Ontario.

As if the curtailment of play caused by the mild weather, had not imposed enough hardship upon members of the curling fraternity here, it is learned that Herb. Martin the very efficient ice-maker has been summoned for jury service at the forthcoming sittings of the Assizes of the Supreme Court of Ontario.

Mr. Justice Sedgewick who is to preside at the sittings of the Court, is himself a curler and a brother of J. H. Sedgewick, one of the most enthusiastic members of Peterborough Curling Club!

The draw for tonight's schedule games is as follows: Kay vs. Hall; Morrow vs. N. Hamley; Shirley vs. Westbrooke; Moore vs. Seymour; Davidson vs. L. I. Hamley.

Foreign Exchange

NEW YORK, Feb. 3. — (CP) — Prime Commercial Paper 1¼ per cent; foreign exchange steady, demand rates; Great Britain 3.39¾; France 3.90½; Italy 5.11½; Germany 23.76½; Canada 84.63½.

Exchange Rates

Exchange rates at noon today were: Pound sterling in Montreal 4.01⅜; U S. dollar in Montreal 1.18¼. Pound sterling in New York 3.39 7-8. Canadian dollar, in New York 84½.

URIAH M. WILSON DIES.

KINGSTON, Ont.—Uriah M. Wilson, K.C., Napanee, Crown Attorney of the County of Lennox and Addington, died here to-day after a long illness. He had been Crown Attorney since 1916.

Market Closing On All Exchanges

WINNIPEG EXCHANGE.

WINNIPEG, Feb. 3. — (C.P.) — Wheat prices held at levels practically unchanged from the previous close during early trading to-day. Apart from a little scattered buying by seaboard houses and some selling by Chicago interests, pit trade was entirely local and very mixed in character.

Values eased fractionally near mid-session, however, and each future stood ¼ cent lower with May at 46¾, July at 47 5-8 and Oct. at 48¾.

Early reports indicate only a small export business was worked in Canadian wheat overnight.

Liverpool wheat displayed an indifferent tone from the start and quotations shortly after mid-session were 1/8d to 1/4d lower per 100 pounds, while Buenos Aires wheat at noon was unchanged.

Wheat shipments from Australia for the week totalled slightly more than 5,000,000 bushels, while clearances from Argentina for the same period amounted to nearly 3,500,000 bushels.

WALL STREET.

NEW YORK, February 3 (C.P.). —Stocks were generally irregular in the late trading to-day, after having backed and filled during most of the earlier dealings. Heaviness in utilities persisted, and gold mining issues were firm. Delaware and Hudson rose a point and a half. Gains of major fractions were made by Borden. Eastman Kodak, Case, United States Steel Preferred, Interboro Rapid Transit, and Woolworth. American Telephone and General Motors were off fractionally. The turnover approximated 900,000 shares.

STANDARD EXCHANGE

TORONTO, Feb. 3 (C.P.)—Trading continued this afternoon in heavy volume on the Standard Mining Exchange, but the price level was less buoyant and gains were on a moderate scale. The big goal shares closed with substantial gains.

A feature of the trading to-day was the manner in which Eldorado came to life, jumping about 15 points. It closed at 1.59, up 17. The action was said to have some connection with the progress of the radium extraction going on at the company's plant at Port Hope.

Among the gold leaders Lake Shore, McIntyre, Dome and Hollinger closed with gains ranging between 25 and 75, while Teck Hughes was up about 30 and Wright Hargreaves up about 10. Pioneer gained about 15 to 4.95. Among the cheaper shares Sylvanite made the best showing with a pick-up of 5 to 1.03, and Siscoe, Howey, and San Antonio followed with gains of a point or two.

TORONTO EXCHANGE.

TORONTO, Feb. 3 (C.P.). — "Stronger and more active" described the Toronto Stock Exchange trading in the late afternoon. A feature was the strength of B.A. Oil, which was traded in large volume and scored a fractional advance to 7⅜.

The steadiness of the New York market infused a little confidence locally, and traders indulged in some light buying. C.P.R. recovered its morning loss, closing unchanged while Nickel finished down a fraction. Ford did a little better and Brazilian closed at 8 3-8, off ⅛.

International Pete was up to 11 and Imperial closed unchanged. In the utilities Montreal Power put on the best performance, recovering to 30, while Bell Telephone recovered its loss to close unchanged. Shawinigan also took a small loss.

Plane, Five Aboard Overdue Three Days

ANCHORAGE, Alaska, Feb. 3.—A. P.)—A plane flown by Pilot Robert Reeve, with Ole Hay, of Nome, and his wife and two children as passengers, was overdue three days to-day on a flight from McGrath to Kaltag, in Western Alaska. Pilot Matt Neminen cruised northward from McGrath but saw no signs of the plane.

They had emergency food supplies and snowshoes aboard.

The Hay family, old residents of Nome, were returning from Seattle and had taken the plane at Seward last Sunday.

JOE MASSIE SURRENDERS.

WINDSOR, Ont. — Joe Massie, purported former king of the rum runners, who took refuge here to escape United States' indictments, surrendered in Detroit on an indictment charging him with the murder of Milford Jones last June.

3 DIE IN PLANE CRASH

MEXICO CITY—Three Mexican army officers were reported killed when their plane crashed on a street in Villa Union, in Southern Tabasco.

The three reported killed were: Capt. Ismaul Adems, Col. Amuel Jimenez, and Maj. Andres Soto.

DUE CONSIDERATION NOT GIVEN HUMAN ELEMENT BY TECHNOCRATS

Frank Kunst Addresses Members of the Local Kiwanis Club.

OUTLINES HISTORY.

While technocracy provided a possible solution to some of the present economic and social problems, by offering to stabilize and fix the unit of value, conclusions arrived at by Frank Kunst during the course of an address to members af the Kiwanis Club to-day noon, led him to believe that practical application of the theory was not probable in the immediate future. One of the chief failures of technocracy, as the speaker saw it, was the inability of the technocrats to give due consideration to the human element.

Mr. Kunst, an assistant engineer in the switchboard section of the engineering department of the Canadian General Electric Company, was introduced to the club by A. B. Gates. His address was closely followed throughout and at the conclusion, the speaker was tendered a vote of thanks on motion of J. R. Marshall.

The program was enlivened by the appearance of Charles Shaw, general manager of A. Wander Limited who has now established quite a reputation among his fellow club members as an entertainer of no mean ability. Carl S. Browne led the singing, the accompaniments being played by Martin B. Chenhall.

In the absence of President J. B. Nelson, who has been called out of town owing to the illness of his father, I. P. McNabb presided in his usual able manner.

Dealing with the beginning of technocracy, the speaker stated that a small group of engineers, scientists and economists were so impressed by the wholesale installation and application of labor-saving machinery during the World War that they had decided after the Armistice to study the effect of mechanization of industry upon the present economic system.

Proceeding with their study in a scientific manner, they began an "energy survey" of North America, under the direction of Howard Scott.

Energy was defined by the speaker as the capability of doing work. This survey, therefore, constituted an immense fact finding enterprise and involved the listing or setting down of all available energy units contained in the raw materials, equipment, transportation, industrial establishments, mines, forests, electric plants and oil wells, etc., concerned with the facts of production and distribution of wealth.

"Technocracy embodied a new approach to social phenomena and proceeded from a methodology of determination, and operated under a balanced load control of all functional sequences," said the speaker. These and other definitions were adequately dealt with by him in an analysis of the underlying thoughts and principles.

Primarily, he said, the theory of energy determinants concerned a method of reducing to a common denominator all types of energy, namely, mechanical, electrical, agricultural, human, etc. By this means it was intended to measure and socially produced commodity in terms of a certain number of energy units.

Technocracy implied the changing of the present terms of value measurement to a set of terms embodying energy measurement.

In order to give his audience a better understanding of what he meant, Mr. Kunst reviewed briefly and ably, the present social structure.

One of the conclusions he arrived at, was that gold was not a stable unit of value, although it was perhaps the least unstable of those tried to date.

It was intended that technocracy would do away with a fluctuating price level by stabilizing the purchasing power of the units of value; and that it would act as a stabilizer of values and perform that function better than unstable gold.

Technocracy among other claims also intended to overcome unemployment by the scientific co-ordination of the productive capacity with the effective demands for each locality as shown in the energy survey.

"The association of the estimated total productive capacity of this continent with the estimated total effective consumer demand and the estimated total population has led to statements in effect as follows", said Mr. Kunst

"Under a complete Technocratic regime, every man will receive the equivalent of a $20,000 a year income for life, in return for working 4 hours per day, 4 days per week, ten months per year between the ages of 25 and 45.

"Opposed to the realization of this very attractive offer is the surrender of personal liberty and an ignoranceof human nature.

"In conclusion, it should be known that although differences of opinions have caused a disruption of the original group, each body intends proceeding with the investigation and it is not improbable that some modified form of Technocracy will help to regulate our economic welfare at some future time.

Skating At Brock To-Morrow Night

Ice is in Fine Shape — Not Much Skating This Season.

There is every prospect of a fine sheet of ice for skating at Brock Street Rink to-morrow night. There have been few occasions for indoor skating this season and when there is good ice skaters should take advantage of it. There will be good music and the largest crowd of the season is expected.

LOCAL ANGLERS STUDY RESULTS OF ASSOCIATION

Fish and Game Protective Association Holds Annual Meeting.

RE-STOCK STREAMS.

All Business Men and Sportsmen Should Support Association, President States.

A. Weddell was elected president of the Peterborough Fish and Game Protective Association, to succeed S. J. Black, at the association's annual meeting held last evening in the Empress Hotel. Besides the election of officers, the extensive activities of the association were reviewed, especially in the work of re-stocking local waters with game fish fry. A fair representation of the membership was present.

Officers elected were:
Hon. President—J. W. Gravestock.
President—A. Weddell.
First Vice-Pres.—H. Steggles.
Second Vice-Pres.—F. Barrett.
Sec.-Treas.—C. G. Graham.
Executive Committee—C. Lech, F. Roy, S. J. Black, L. Turner, W. Harvey, H. Lacheur, C. Kingan, George Green, George Solmes, C. Kidd, F. Rapp, and C. E. Smith.

Reviews Work

The retiring president, S. J. Black, presided. He said that the association had put out 250,000 trout fry, 200,000 pickerel, and 20,000 muskelunge fry during the past year. This work was accomplished with the assistance of the Provincial Government's hatcheries. "The association has been doing everything in its power to protect the fish and game in this district," commented Mr. Black, "and it is up to the sportsmen and businessmen of this district to support the association."

Secretary Graham's report showed a balance of $8.34 in the treasury. The expenses incurred by the association, he said, were largely due to the expenditures in connection with the rearing pond, and charges for trucks in placing the fry in the various streams. The association also expended $35 for convictions during the year, but expect this year that an increased membership will assist in financing its extensive activities.

Mr. Gravestock Speaks

J. W. Gravestock, addressed the meeting on the activities of the re-stocking committee, stressing the splendid work that had been accomplished in this direction. He recommended that a larger committee be appointed this year so as not to make the work too heavy for a few members.

A vote of thanks was expressed to Mr. Carver for his assistance at the rearing pond, where a fine batch of fish was raised and placed in the Cavan streams. A similar vote was expressed to The Examiner for its assistance to the association in protecting fish and game in the district.

The president expressed the opinion that some further action should be taken by the Government in the Kizzell case. Kizzell was found in possession of 500 partridge.

A delegate will be sent to the meeting of the Federation of Anglers in Toronto on February 8. An effort will be made by a membership committee to increase the association's membership.

CHICAGO GRAIN.

CHICAGO, February 3 (C.P.). — Gran prices tended upward early to-day, influenced by cable suggestions of a decided change toward closer adjustment of world supply and demand. Unfavorable crop reports from domestic winter wheat territory were given increased notice. Opening ¼c to ⅝c higher wheat afterward held near the initial limits. Corn started ¼c off to ⅛c up, and subsequently altered little.

FRANKFORD MA NDIES AT 103.

BELLEVILLE.—John Bruyea, 103, Frankford, is dead at the home of his son in Trenton after a brief illness. He was born in October, 1829, in Murray township and had resided in this district all his life. His faculties were unimpaired to the end and only Sunday he enjoyed his usual walk. Last year he made a trp to Rochester, N. Y., alone. Three sons and two daughters survive.

C.N.R. EARNINGS.

MONTREAL, Feb. 3.— (C.P.)— Gross revenues of the Canadian National Railways for the 10 day period ended Jan. 31, were $2,878,581, as compared with $3,449,865 for the corresponding period of 1932, a decrease of $371,284.

The Scarcity of Money As it Affects Farmers

Prices Of Farm Produce Forced Down — Payment Of Debts Becomes Difficult—More Light On Our Monetary System—Reasons Why Money Changes In Value —How Inflation Would Help The Situation.

By H. B. COWAN, Editor-in-Chief of Farm and Dairy.

As farmers and business men begin to see more clearly how their prosperity is being undermined by our faulty monetary system the demand that steps shall be taken to ncrease the amount of money in circulation nears the point where governmental action soon appears to be inevitable. The article on this subject, entitled, "Inflation—How Would It Help Farmers?", that appeared in the November issue of Farm and Dairy, attracted such wide comment it had become advisable to deal with the subject in further detail.

In this article we will endeavor, therefore, to show:

1. The reasons why the prices of farm products and other commodities have been falling so rapidly.

2. The influence of money on this condition and why money changes in value.

3. The reasons for establishing the gold standard and why the gold standard is not functioning successfully.

4. How the prices of farm commodities can be increased, assisting farmers to pay off their debts and increase their buying power; thus paving the way for general business improvement.

5. That our Canadian banks have inflated our Canadian money for years without creating any undue alarm or injurious results.

6. That it is possible for the Canadian Government to increase the amount of money in circulation without further inflating our media of exchange and with great benefit to agriculture and business.

That is a big bill of fare for one short article, isn't it?

Cause of Depression.

There are many causes of the world-wide business depression. A faulty monetary system is only one of these, but it is one of the most important. By improving it we will take the first long step towards general business recovery, in our own country at least. Fortunately, it is a step which the Dominion Government can take without undue delay. If wisely handled, it also can be accomplished without undue danger. It offers us, therefore, the most hopeful opportunity for a comparatively quick improvement in business condi ions

One of the chief causes of the depression in agriculture and business is that there is not enough money in circulation to enable business to be transacted easily and efficiently. Placing more money in circulation—this will have to be done with care—will release the pressure which is blocking the way towards reform and should start us back on the road towards recovery. Most p ople find it hard to realize—as was explained in the November issue of Farm and Dairy—that money is not wealth and that money increases and decreases in value just as does the price of commodities. Of course, money is not supposed to do this, but it does. It is because it has increased so greatly in value of late that many of us are finding it so difficult to secure a sufficient supply of it for our needs. It explains, also, why farm and other products are be ng sold at unprofitable levels.

A Simple Example.

For purposes of illustration, let us imagine a small island in the ocean, occupied by 100 people. Suppose these people had $100,000.00 worth of wealth in the form of clothes, furniture, agricultural implements, houses, fishing tackle, boats and other things they need. Suppose, also, tha they had $10,000.00 worth of money. On this basis a pair of boots might be worth $3.00 and a suit of clothes $20.00. Because they cannot eat or wear money it has no value to them, except as it helps them to exchange the other forms of wealth, one for the other. That is the purpose of money. It is a medium of exchange.

Let us now suppose that the people, by working hard, greatly increased the wealth of the island. Possibly they derived new methods of cultivation and invented improved machinery for mining and manufacturing purposes. Thus, within a few years, the wealth of the island might increase until it equalled $300,000.00. If the amount of money remained at only $10,000.00 it is manifest that there would be a comparative shortage of money. This would greatly increase the buying power of that money, and it also would decrease the value of commodities. Thus, $1.50 in money might then be sufficient to buy a pair of boots and $10.00 to buy a suit of clothes. This would be a condition of deflation. In effect—but there are also other reasons which will be explained later in this article—it is what has happened in Canada. Wealth is abundant and money is scarce. Therefore, articles are low in value and money is hard to get. This, in part at least, explains Point 1.

Now, let us reverse the example, by assuming that the amoun of wealth did not increase but that the people for some reason increased the amount of money to $20,000.00. This would make money more plentiful and cheaper. Moremoney, be required to buy a pair of shoes and a suit of clothes. In such a case, shoes might cost $6.00 and a suit of clothes $40.00. This would be a condition of inflation. There would be more money in circulation, in proportion to the wealth of the island.

The foregoing simple illustrations are intended to show how money increases and decreases in value according to its supply and according also to the supply of wealth. These illustrations explain Point 2.

The Gold Standard.

Money is supposed to be a measure of value. A bushel of wheat is always the same. It does not weigh 30 lbs. to-day and 75 lbs. next year. A yard of cloth is always a yard of cloth. It is not sometimes 30 inches and sometimes 40 inches.

It was in order to prevent money changing in value, in the ways just described, that the nations of the world decided, years ago, to try and standardize the value of money and thus prevent sudden and undue fluctuations in its value. It was realized that when men entered into business arrangements with one another, involving the use of money, that it was important that the value of that money should remain as close to a definite standard as possible. When we borrow money we expect to pay it back, but we do not expect to pay back $1.50 for each $1.00 we borrow. In the same way, when we agree to sell something for $1.00, we do not expect that the buying power of the dollar we get will be only 45 cents.

It was in order to protect both parties to such bargains that the gold standard wa adopted. As explained in the November issue of Farm and Dairy, it was realized that if countries printed a lot of money, this money would become cheap and it would be difficult to conduct trade satisfactorily both between individuals in that country as well as between that country and other countries. This would be because the value of money in different countries would not be the same.

The gold standard, therefore, was adopted. It was agreed that countries should arrange to maintain a certain percentage of gold on hand to keep the value of their money as uniform as possible. In other words, if a country decided to print more paper money, it must at the same time put more gold away in its vaults to assure that money having real value. It was understood that if people became afraid that money was not worth what it should be, they should have the right to ask banks to give them gold instead of money. In other words, the gold standard was intended to give people confidence in the value of money.

Had some method been devised, when the gold standard was adapted, to increase and decrease the supply of money according to the wealth of the country and demand for its use, the value of money would have been much better protected. This was not done. As a result, the value of money fluctuates greatly. Thus the gold standard has not proved eff ctive. This is the answer to Point 3.

The Gold Standard a Menace.

From one standpoint, the gold standard is a menace. When a farmer borrowed $3,000 three years ago he thought that he would have to pay back only $3,000 plus the interest. Instead, money has become so scarce he now has to pay back much more than that in wealth, although not in money. In other words, as explained in our last issue, with wheat at 35 cents a bushel he now has to sell 8,571 bushels of wheat to pay his debt, whereas if wheat had remained at $1.50 a bushel he would have had to sell only 2,000 bushels to pay the same debt. He, and tens of thousands like him, never would have borrowed the money if he had known such a condition would develop. The gold standard—whether he realized it or not—instead of protecting him, as it was supposed to do, deceived him.

Why Gold Standard Has Failed.

The gold standard has failed to function properly because conditions have changed radically since the gold standard was established. Some new and better basis of regulating the value of money must be established. This is what has happened. Since the gold standard was established, another form of money has come into such widespread use that it now dominates the whole money situation. It is sometimes called "Bank Money." We refer to money in the form of cheques covered by notes, drafts, bonds and other similar securities. Sir Edmund Walker has been quoted as stating that the amount of real money in circulation was only about 4 per cent. of the value of this other form of money that was in use at the same time. The gold standard does not protect the value of this other form of money. It never has pretended to. This is one of the main reasons why it no longer functions efficiently.

When a banker makes a loan he very seldom gives actual money to the borrower. Instead he places a credit for the amount of the loan in the borrower's bank account. The borrower then issues a cheque or cheques on the account and makes his purchases or pays his accounts in this way. This has the same effect as though more money was put into circulation. This is a form of inflation. As already intimated, in the case of 96 per cent. of the business of the country, no money actually circulates. Cheques, notes and drafts take its place. Our supply of money—or rather, what passed for money—in 1929 had been inflated in that way to the extent of billions of dollars. Yet, not even the banks seemed to be unduly excited over that form of inflation.

Striking Comparisons.

In order that we may see the relation of the gold reserve to the actual money in circulation, as well as to the other forms of money, let us examine the diagram. It show four black figures. The small line represents the gold reserves in Canada, set aside by the banks and the government to protect the value of the paper money in circulation. It will be noted that it amounts to a total o only $151,000,600.00

The next larger figure represents the real money issued by the banks and the Dominion Government, in the form of bank notes, that is in circulat on. This totals only $333,667,382.00. It is but a small fraction of the real wealth of Canada. The large figure represents the other forms of money that have been mentio ed and amounts to $17,500,000,000.00. This enormous sum represents not only dominion, provincial, municipal and railway debts, but the debts due between individuals throughout the country. The Bureau of Statistics at Ottawa last year placed the dominion, provincial, municipal, railway and bank debts alone at $9,250,000,000.00. Mortgages on urban or farm property were not included nor the very large debts that are registered between individuals.

Just look at the figures once more and notice how small is the proportion of the actual money in circulation to the deposits in the banks as well as to the debits of all kinds shown in the larger square. Also, what a mere fraction of the total is the supply of gold.

Good Times.

As long as times are good and people, including the banks, are optimistic regarding the future, everything works nicely. Banks inflate the currency by loaning money freely. No one grows excited, although this "bank money" is not protected by a gold reserve, even though hundreds of millions of this form of money passes into use. Thus there is plenty of money, prices are maintained, and business thrives. That was the condition three years ago. This explains Point 5.

Effect of Hard Times.

When hard times set in everything changes. Creditors become anxious to get their accounts paid. Banks begin to refuse to make loans and they demand that their customers shall pay off, or greatly reduce, the loans they have. The banks become afraid, also, that should conditions become serious their customers might start a run on them for their money and so they try to build up their cash reserves in order to be prepared for such a possibility. Money thus becomes sparce and hard to get, prices fall, people stop buying, firms begin to fail, and we realize that we are in the midst of a depression. That is the condition which prevails to-day.

It will be readily seen, as you again look at Figure 1, how difficult it is, when their is only $333,000,000.00 of actual money available, to pay off any large part of debts amounting to $17,500,000,000.00. This difficulty, as already intimated, is increased by the fact that as soon as money is paid into the banks the banks are inclined, for a while at least, to keep more of this money than usual on hand, in order to strengthen their own financial positions. Many individuals and business firms do the same. In this way this money is taken out of circulation and people find it harder and harder to get money. Thus the—what is called—"velocity of turnover" of money is reduced and money becomes harder and harder to get.

This condition has existed in Canada during the past three years and still prevails. A glance at the financial statements of any of the large banks shows, in part, at least, what has been taking place. Before us lies the statements of one of Canada's larger banks as of November 30, 1929, and November 30, 1932. During this period this one bank reduced its loans from $501,995,921 to $300,786,002 or by $201,209,819. In other words, all this "bank" money which was in circulation in 1929 by this one bank, has been taken out of circulation. Of course, if Tom owes Bill $10.00 and Bill owes Jack $10.00 and Jack owes Mary $10.00 and Mary owes Tom $10.00, a ten dollar bill circulated among the four would pay the $40.00 in debts and all would feel better. If, however, Tom pays Bill $10.00 and Bill holds on to it, then the other two can not pay their bills. The tendency of banks, therefore, to hold on to money in hard times is quite natural, but it makes it more difficult for people to get the use of money with which to pay their debts or for other purposes. By the financial statements of the bank mentioned, we notice that in 1929 this bank had $35,626,038 of its own bank notes, real money, in circulation. But last November it had only $22,507,358.00. In other words, it had in effect taken out of circulation $12,518,680.00 in order to reduce its own liabilities to the public and strengthen its position. This was good management on its part, but by so doing, it made it more difficult for the public to secure the use of money with which to pay their own obligations.

The Natural Effect.

The natural effect, therefore, when banks and other creditors begin to demand the payment of their loans, and when there is not enough money available, is to make money scarce and hard to get. The result is that farmers are forced to sell their products for lower and lower prices. Merchants, when they can no pay the wholesalers, are forced into liquidation and when enough merchants fail, the wholesalers get in difficulties. In this way, hard times spread even when there is enough wealth in the country to much more than pr tect th value of all the money that is in circulation. That is the condition which exists to-day. There is a surplus of production, representing wealth, but a shortage of money, and as the banks hesitate, under these conditions, to increase their loans, we find it increasingly difficult to secure the use of the real money we require to meet our needs. This is a further answer to Point 1.

There is one factor of this situation which deserves comment. When banks lend money, it is mostly in the form of credits. This form of money is not protected by the gold standard, although it is protected by the other assets of the banks and of the goverument, in the case of government bank notes. When, however, the banks ask for the payment of these loans they require that it shall be paid in real money that is supported by the gold standard. This form of money is so scarce, during periods of depression, it is hard to get. That is the situation to-day. Of course, the banks are not responsible for this situation. It is a weakness of our monetary system.

The Remedy.

The obvious remedy is that more money should be placed in circulation. Of course, as explained at length in the November issue of Farm and Dairy this will have to be done with care. To simply print more paper money without regard to the actual wealth available, to protect its value, would be to make money so cheap that it would lose its value and we would soon have all the disastrous results which attended undue inflation by a number of countries, such as Germany, Russia, and France, during and following the war.

Just here, however, is one important point which should not be overlooked. That is that the printing of a reasonable amount of new money will not necessarily increase the amount of money in circulation. If the new money is used to pay off loans it means that the amount of bank money (see fig. 1) will be reduced, although the amount of actual money (see fig. 1) will be increased. The total amount of money of both kinds may be considerably reduced. In other words, the amount of real money might be increased by $100,000,000.00, while the so-called "bank money" might be reduced $1,000,000,000.00. Thus, there would be less of both kinds of money in circulation than before the new money was issued. We could stand a lot of this kind of inflation. This explains Point 6.

One benefit of such a change would be that there would not be so much interest to pay. The interest charges on the debts of individuals and governments to-day have become an enormous burden on industry. Of course, there is a limit as to how much money should be issued and great care would have to be exercised in estimating that limit and in seeing that it was not exceeded.

An Authoritative Opinion.

That the foregoing suggestions are not necessarily dangerous—as some try to tell us—is indicated by the fact that the Macmillan Committee, appointed by the British Government to investigate the monetary question, reported in 1931 in part as follows:

First: "The best hope of remedy (for the existing depression) lies in a monetary policy designed to increase the volume of purchasing power, to decrease interest rates, and to stimulate a spirit of enterprise and the volume of investment.

Second: "It is not necessary that the volume of note issue (that is real money) should continue to be regulated, as it is now, by reference to the amount of gold held in reserve. Gold should be held primarily to settle international balances and not to support domestic note issues. There need be no obstacle to the creation of a much increased volume of purchasing power, without any increase in the supply of gold."

How It Would Work.

What would the effect be were the Dominion Government to put more real money into circulation

Assuming that our Dominion Government did stabilize our Canadian currency at the level of the Bri ish pound, it would immediately result in a great increase in agricultural and other exports.

Prof. R. D. Colquette, a former editor of Farm and Dairy, now connected with The Country Guide of Winnipeg, interviewed a number of exporters in Winnipeg recently and learned from them that the increase in the value of farm products would be approximately as follows:

A 1,200-lb. steer	$21.09
100 lbs. live pork	1.40
Wheat	12c a bus.
Dressed turkeys	7c a lb

When eggs sell in London at 30c a doz., the net returns to Canadian producers are only 11c. Inflating our Canadian currency would increase the returns to our Canadian producers by 7½c or to 18½c a dozen. The increase in the price of butter would be approximately 4c a lb. Such increases would start farm products pouring from Canada to Great Britain, and would set hundreds of millions of dollars into circulation on the f rms of the country, especially as prices on our own markets would increase in most cases in approximately the same proportion. All other exporters of natural products, such as those engaged in lumbering, fishing and newsprint, would gain in much the same proportion. These classes would be the first to feel the benefit of the change.

The order in which improvements might be expected to start would be approximately as follows:

1. Farmers would get higher prices for their goods.

2. They would pay off a lot of their indebtedness.

3. They would commence to buy manufactured products.

4. The sales of manufacturers would increase and they would commence to employ more labor.

5. Ultimately, but it would take a good while to get there, the surplus labor would be employed.

6. Labor would begin to agitate for higher wages.

7. Manufacturers, as they found their costs increasing, would commence to increase prices.

Ultimate Effects.

Whether or not inflation ultimately would prove disastrous would depend upon the extent to which it was carried in this country, as well as in other countries. As has been stated already, undue inflation would undermine confidence in our monetary system and so greatly decrease the value of money the final results might be disastrous. A moderate amount of inflation, however, in view of the amount of wealth there is in the country, would, we believe, prove beneficial. It would immediately release the strain on business and improve the financial position of all our primary producers.

Hon. R. B. Bennett has shown that he is alive to the dangers that lurk in inflation. We have confidence, therefore, that should our Dominion Government decide that Canada should follow the example of the other 38 countries which have abandoned the gold standard and place more actual money in circulation, it would do so with good judgment and with due regard to the probable consequences. Were such action taken soon and on an adequate scale, the beneficial effect to agriculture and industry would be immediate and should be permanent.

PILES GO QUICK

No Salves—No Cutting.

Thousands who have itching, bleeding or protruding piles have not yet learned that quick and lasting relief can only be accomplished with an internal medicine. Neither salves nor suppositories remove the cause.

Bad circulation of blood in the lower bowel causes piles. The hemorrhoidal veins are flabby, the bowel walls weak—the parts almost dead. To get rid of Piles an internal medicine must be used to stimulate the circulation, drive out the thick impure blood, heal and restore the affected parts.

Dr. J. S. Leonhardt, after years of study, found a real internal Pile remedy. He called his discovery HEM-ROID, and prescribed it for 1,000 patients with success in over 900 cases, and then decided every Pile sufferer, no matter how stubborn their case, might try his prescription with a money back guarantee

HEM-ROID Tablets have such a wonderful record of success that McDermid & Jury and Bond's Drug Store and all good druggists invite you to try HEM-ROID, and guarantee money refunded if it does not end your Pile misery.

LIGHT ON OUR MONETARY SITUATION

1. [redacted]—Gold Reserves—$151,000,000.00
2. [redacted]—Actual money in Dominion and Bank Notes—$336,600,000.00
3. [redacted]—Bank Deposits—$2,516,711,587.00
4. [redacted]—"Bank Money" Cheques, notes, drafts, bonds — $17,500,000,000.00

The comparisons given above explain much about the monetary system in Canada. They show, for instance, that the gold reserve is such a mere fraction of the actual and "bank money" in circulation as to be almost negligible in its effect were it not for the confidence people have in it. The large square, representing "Bank Money," shows how our supply of money has been inflated without being backed by gold. It is because actual money, represented by line 2, is so small the public finds it hard to reduce the huge indebtedness represented by line 4. The totals, as given above, were prepared some months ago. They change from time to time, and in relation to each other, but proportionately are sufficiently accurate to represent existing conditions.

HOLLYWOOD

Sense and Nonsense

Talkie Town Topics

GEORGE ARLISS FRIEND OF ALL ANIMALS

HOLLYWOOD'S SO-CALLED jungle epics disturb George Arliss very much. The English actor is a great lover of animals. During the filming of "The King's Vacation," they had to put up a long argument to get him to okay a shot of two dogs hitched to a milk cart. In the script of his new picture, "The Adopted Father," he came upon a fishing scene. The returned script bore these words in Arliss' handwriting: "It is understood that no fish will be used in this shot, and no anmials, whatsoever, in the picture."

* * * * * *

FOX AFTER CLARA BOW

THEY'LL PROBABLY have to do some tall talking, but Fox wants Clara Bow to make a second picture, "Marie Gallant," as soon as she returns from Europe.

Just what the red-head's reaction will be is difficult to say. She reiterated to London newspapermen that she had rather live on the ranch than make pictures and that she was going to demand plenty of action and a negligible amount of dialogue in her next film.

"Marie Gallant" can very well supply that. Taken from the novel of Jacques Deval, it is the story of a turbulent French girl living in Panama.

* * * * * *

HAYES AND NOVARRO TEAM IN BELASCO PLAY

THE SON-DAUGHTER", vivid filmization of San Francisco's Chinatown tong wars and political intrigues, opening at the Capitol Monday, marks the first appearance of Helen Hayes since her recent Academy distinction of being Hollywood's outstanding actress—She co-stars with Ramon Novarro—Lewis Stone and Warner Oland have leading parts.

* * * * * *

That only favorites have any chance to make good in the movies is vigorously denied by Joan Blondell, starring with Ann Dvorak, Bette Davis and Warren Williams in "Three on a Match," Wednesday at the Capitol. Joan declares any girl with passably good features, and talent, can rise to success if she is persistent and works hard....Boots Mallory, a newcomer from Broadway and James Dunn feature on the same program in a romantic comedy "Handle with Care."

* * * * * *

HARLOW TO STAR IN "BOMBSHELL"

LIFE IN HOLLYWOOD, the loves of a flashy, temperamental movie star, will be the subject of Jean Harlow's next picture for Metro-Goldwyn-Mayer.

The screen's platinum blonde draws the feminine lead in "Bombshell," a play which Caroline Franeke and Mack Crane are said to have modeled from the experiences of a certain famous Hollywood personality.

* * * * * *

TANGLED LOVES OF A ROBBER CHIEF

ONE OF THE GREATEST musical romances of all time "The Maid of the Mountains"—product of a British studio comes to the Regent screen next Wednesday. Full of comedy and haunting melodies sung the world over, the plot featuring Harry Felcchman and Nancy Brown, centres around the rollicking Brigand Chief who swoops from his mountain camp to rob the rich for the poor, raids the State Ball, and risks his life juggling his affections between the Governor's daughter and the primitive gypsy maid.

Many of the principal scenes branch was well organized and had famed beauty spots—Cheddar Gorge.

* * * * * *

LEADING MEN IN GREAT DEMAND

GIVE US MORE leading men, cry the producers of Hollywood.

The shortage is so acute at RKO that Joel McCrea probably will be drafted to play opposite Ann Harding as well as Constance Bennett.

This was admitted by Radio officials who have scanned Hollywood for a suitable masculine lead in "Declassee."

Joel fills the bill, of course, but there was the question of conflicting schedules between the pictures of RKO's two leading feminine stars. With Connie Bennett still working on "Our Betters," however, the studio heads figure they can finish with Joel in "Declassee" before he is needed for "Bed of Roses."

* * * * * *

EXPERT AIRS VIEWS ON TROUSERS FOR WOMEN

NO MATTER IF Marlene Dietrich wears 'em, women in general will never take to pants.

So spoke Adrian the other day from his modernistic studio, with its chartreuse-colored walls, its white woodwork, its large central mirror and its ostrich plumes rising out of glass bowls.

Who is Adrian? As most of you know, he is M-G-M's fashion expert, the young man who designed those trick hats and tailored costumes for Garbo and who started an international style craze with Joan Crawford's gowns in "Letty Linton."

He says: "Trousers will persist for beach, for sport wear, but women will not adopt them generally because, in most cases, they are unbecoming and because they allow small chance for individuality. Miss Dietrich happens to look chic in them. She has gone to extremes. But even she will tire of them after a while.

"The appeal of tailored things is that they are trim and gallant. They express the young woman of the day.

Groucho Marx says of the trous ers for women peril: "It's all right for women to wear pants if you can't see them."

* * * * * *

FAIRBANKS OFF FOR EUROPEAN HOLIDAY

IT'S NO USE—Hollywood can't hold Douglas Fairbanks.

With the weather too rainy to play golf and with visions of St. Moritz before him, Douglas is getting out of here on the first lap of a European vacation.

As several weeks' work remain on her picture, Mary stays here, but will follow later—to St. Moritz if the skiing isn't over—or to Rome.

* * * * * *

BEHIND THE SCENES

HIS LITERARY LABORS of six months completed, Charles Chaplin his completed book East this week. Written from rough notes made on his travels, it will be called "A Comedian Sees the World." During the next month Charlie plans to go to the mountains for winter sports. Then he will tackle his new picture....Though Marlene Dietrich goes to Germany soon, she will return to Hollywood later to make pictures. This from the German star, who starts to work any day now in "The Song of Songs."....The new reform school picture in which James Cagney is to star for Warners will be called "The Mayor of Hell." Jimmy plays a gangster who, through ward politics, becomes a supervisor of the school. He falls in love with a nurse at the institution and decides to clean it up ....And did you hear what they're calling Walt Disney these days? "The old mice-tro."

Plowmen To Compete In Grey County Next

TORONTO, Feb. 3—Grey County was selected as the location for the international plowing match and farm machinery demonstration by the annual meeting of the Ontario Plowmen's Association, held Wednesday in the King Edward Hotel. The match will be held next October. The following officers of the association were elected: Honorary Presidents, Hon. T. L. Kennedy and A. J. H. Eckardt; Past President, Neil Calder, Holstein; President, Elliott Moses, Ohsweken; First Vice-President, F. G. Fuller, London, R.R.7; Second Vice-President, George Waldie, Stratford; Secretary and Managing Director, J. Lockie Wilson, Toronto; Treasurer, Clark Young, Milliken; Auditor, J. R. Herrington, Richmond Hill; Acting Life Member, J. Lockie Wilson, Toronto. Executives—The officers and James McLean, W. C. Barrie, J. J. Duffus, D. D. Gray, J. J. Tierney and Neil Calder. Secretary of Local Committee, T. Stewart Cooper, Markdale. Local Committee Directors — George McLaughlin, Owen Sound; W. H. Hunter, Varney; Vernon Barbour, Owen Sound.

MORE REAL MUSIC LOVERS IN AMERICA THAN EUROPE

Not Bound by Tradition on This Side is Reason Given by English Pianist

CINCINNATI, O., Feb. 3 (A.P.)—Myra Hess, noted English pianist, thinks there are more real music lovers in North America than in Europe, because Americans don't care "a whoop" for musical tradition.

Here to play as a guest with the Cincinnati Symphony orchestra, she told interviewers to-day there is an appreciable difference between the audiences on this side and abroad.

"In Europe," she said, "those who attend musical affairs are tradition-bound. For centuries music, abroad, has been a part of one's schooling and enyironment; hence concert-goers are able to discriminate between what is according to tradition and what is not.

"On this continent, however, most of the music lovers know nothing about tradition, because tradition is a matter of long periods of time. I have been amazed at the comprehensive powers of American audiences, no matter where I find them."

A.Y.P.A. IS GUEST OF YOUNG PEOPLE

Omemee Young People's Union Entertains A.Y.P.A. Members.

OMEMEE, Feb. 3. — (Examiner Correspondence).—The members of the A.Y.P.A. were guests of the members of the Young People's Union of Trinity United Church on Monday night.

Miss Mary Faulkner, vice-president, had charge of the opening devotional exercises and extended a hearty welcome to the visitors, which was responded to by William Stephenson.

A very pleasing program, including a vocal and a violin selection by Harvard Reddick, a vocal duet by Miss M. Faulkner and Miss M. Werry, and a piano duet by Misses M Reddick and L. Race was enjoyed.

F. Weir had charge of the recreation period, and a number of splendid games and contests were indulged in. Short speeches were given by the Rev. A. T. Weir and Dr. Reddick and a very pleasant evening was brought to a close with the National Anthem, after which refreshments were served.

Personals.

Mr. Hiram Gallagher, of Winnipeg, arrived here on Wednesday, due to an urgent call on account of the serious illness of his son, William, who was operated on for appendicitis at Nicholls Hospital last Saturday.

Monday guests of Mr. and Mrs. Morcombe included Mr. and Mrs. Hornsby, of Peterborough; Mr. McCarl, with Ralph and Neil, and Miss Louis Balsdon, of Whitby, and Mrs. F. Harrison, of Brooklin.

Mr. Cecil Mills sustained torn ligaments of the knee, which will necessitate his leg being in a cast for three or four weeks, when he had the misfortune to fall from a ladder while working at the tannery.

Mr. D. Rea has returned home after spending a month with friends in Toronto.

Mr. Neil McNeil left for Toronto on Thursday morning where he will remain with Mr. and Mrs. C. Holmes.

Mrs. Jameison motored to Whitby on Wednesday.

Mrs. Balfour, of Lindsay, attended the funeral of the late Mr. R. Bannon.

87 CASES BEER STOLEN

WINDSOR. — Night visitors to the Government beer warehouse in East Windsor helped themselves to 87 cases of beer, it was announced to-day. No traces have been found of the intruders or the loot.

NOW! LUCKY STROKE

5 for 25¢

Here's the utmost in value at the price—a keen, smooth-shaving razor blade backed by more than 30 years of blade-manufacturing experience. If small savings are important Lucky Stroke's low cost and excellent quality make this blade your logical choice. You need look no further for a satisfactory shaving instrument at minimum price. Lucky Stroke is the blade for you.

FOR GILLETTE RAZORS

A Product of

GILLETTE SAFETY RAZOR CO. LTD.

1085 St. Alexander St., Montreal, Quebec

WHY DOCTORS AND DENTISTS CO-OPERATE

Dr. F. G. Conboy Addresses Medical Men and Dentists of City.

CLINIC IS HELD.

Field of Treatment and Prevention Has Suffered Greatly.

"Most mouth diseases have a systematic as well as a local cause. Dentists cannot protect the mouth health of the public without the assistance of the physician," stated Dr. F. J. Conboy, director of Dental Health Services, Provincial Department of Health, during the course of an interesting address, "Why Doctors and Dentists Co-operate," and which he delivered at a meeting at Empress Hotel last evening.

The meeting, under the chairmanship of Dr. J. E. Middleton, president of Peterborough and District Dental Society was well attended and constituted the concluding session of a successful dental clinic that had been held in the afternoon. There were a number of medical men present to hear Dr. Conboy's interesting address, at the invitation of the Dental Society.

Dr. Edgar Paul, professor of Dental Surgery, University of Toronto, was the clinician at the afternoon session.

It was true that in the field of treatment and prevention patients had suffered greatly because dentists and physicians had failed to co-operate, Dr. Conboy believed.

Common Objective

"Physicians and dentists have a common objective, the health of the patient—and this atruistic purpose can best be served by co-operating," he stated.

Health is so necessary, Dr. Conboy stressed, that it was the task of all health workers not only to prevent diseases, but to encourage the development of endurance. Such an undertaking, he said, would bring into close co-operation all those who could contribute through education, training and health care. In such a program every part of the human body and the complete function of every organ would receive consideration.

It would be realized that sickness seldom came from a single cause, that there were usaully a number of contributing factors, such as infection, under-nourishment, over ingestion of food, over stress, fatigue, lack of function, immunity, vital resistance, influence of environment, and many others to determine the state of health.

Principal Diseases

The principal diseases, he said, which claimed the attention of dentists were pyorrhea and dental caries. Mouth conditions might be the cause of systematic disorders, or may be caused by disease in other parts of the body. It was, therefore apparent, that the dentist must accept responsibility for the health of the mouth, for the general health of the patient in so far as it may be influenced by mouth conditions, and for recognition of the mouth symptoms of systematic diseases, and the referring of the patient to the physician or surgeon.

"He cannot perform his task successfully, without the aid of the physician," Dr. Conboy contended. "On the other hand," he said, "the physician requires for the safeguarding of his patient information and treatment which can only be supplied by dentists."

Dr. Middleton, at the close of the meeting expressed appreciation to the A. Wander Limited, manufacturers of Ovaltine, for their thoughtfulness in providing samples of the product for the use of the clinic.

POLICE ESCORT BRIGGS' TRUCKS

Nearly 4,000 Men Back at Work—Scattered Disordrs Continue.

FORD TO RE-OPEN SOON.

DETROIT, Feb. 3 C.P.)—Automobile bodies in increasing numbers are being trucked from the Briggs Manufacturing Company plants to the Ford Motor Company's Dearborn plant, and indications to-day were that assembly lines in the Ford plants would be moving again early next week, probably Monday.

Briggs officials said that approximately 4,000 men were working in their plants. Some 6,000 were at work when the strike began the first of last week, forcing a shutdown of Ford plants four days later because of a shortage of bodies.

Motorcycle policemen were escorting trucks operating between the Ford and Briggs plants against molestation by strikers.

There were only scattering disorders yesterday. Half a dozen men invaded a confectionery and hurled bricks, bottles and stones. One man was treated for head injuries. A truck, apparently mistaken for one hauling automobile bodies, was stopped and its cargo of plumbing supplies scattered.

Several hundred employees of the Murray Corporation of America voted last night to return to work. The Murray plant, which utilizes parts made by the Briggs Company, was closed soon after the strike began, but officials said most of the employees went back to work yesterday.

Germany's Fate In Their Hands

Germany's destiny rests largely in the hands of these five men as Adolf Hitler (RIGHT), Austrian-born Fascist, launches his life-long ambition in the role of chancellor of Germany. At LEFT, above, is Franz von Papen, vice-chancellor. Below him is Konstantin von Neurath, foreign minister. At LOWER RIGHT is Gen. Werner von Blomberg, minister of defence. Below is President Paul von Hindenburg whose conservatism is expected to counterbalance Hitler.

RELIEF WORK IS SUGGESTED

Alderman McNabb Suggests Raising of Sunken Sidewalks.

CONSIDER PLAN.

The first suggestion that recipients of relief might be asked to do some city work was made by Alderman McNabb last night.

He mentioned of sidewalks that have sunk below the normal level, causing little shallows of water that are a nuisance to pedestrians. One of these pool sites is at the Public Library corner, another at Dublin and George, and so on up in Ald. McNabb's home district.

"I could easily pick out a hundred of them in the south ward," Ald. Sloan remarked.

"In view of the fact that men are receiving weekly grocery orders and other forms of relief, would it be feasible when the weather gets warmer to break up the surface of those parts of the sidewalk and fix them up to their proper level. One group of men could be sent out to do the preliminary work on one day, and you could rotate them according as they were given relief orders. It would be something for them to do, and I believe most people prefer to work for the money they get."

Ald. Hamilton—We do a lot of that work every year. But we could spend $10,000 on repairs of that kind if we started out to do all we could find.

The idea will be "left in abeyance" until the winter breaks up, and may be revived then.

The manufacture of glass was known to the Egyptians at a very early date.

Go-Getters

CHICAGO, Feb. 3. —(AP)— Gangsters apparently are a pretty versatile lot of go-getters.

When five gunmen hijacked a truck loaded with butter near here last night they were quite philosophical about their error.

"We expected a load of alcohol," said one of them to Homer Shaffer, driver of the truck," but I guess well have to take the butter and sell it.'

The truck was found later in Cicero. There was not a pound left of the original load of eight tons of butter.

Suicide Is Verdict In Prisoner's Death

MONTREAL, Feb. 3.)CP)—A verdict of suicide was returned by Coroner Lorenzo Prince at inquest yesterday into the death of Joseph Killeen, also known as Joe Clean of Ottawa, who hanged himself in his cell at the Provincial police headquarters here yesterday. Killeen had been held as a material witness for two months in connection with the death of Alex. Mondou, lumberjack of Hull, Quebec.

Sergt.-Detective Guyon said he had arrested Killeen at the request of the coroner at Hull as a result of evidence submitted at the inquest on Mondou's body. The inquest was still open, he said, pending recovery in the Brockville hospital of a man who allegedly gave the police a statement implicating Killeen in Mondou's murder.

2 YEARS FOR SHOP BREAKING

WINDSOR. — Pleading guilty to a shop-breaking charge, Roy Wilson to-day was sentenced to two years in Portsmouth penitentiary. He must then return to the Ontario reformatory at Guelph to finish a sentence on which he was paroled. A similar charge against his brother Raymond Wilson, was withdrawn.

Mussolini's Friend Bombed

Here is shown the wrecked home of John M. Di Silvestro, Philadelphia, Pa., president of the Order of the Sons of Italy. It was destroyed by a bomb on January 28, which also took the life of Mrs. Di Silvestro and injured four of the Di Silvestro children. The bombing is believed to have been the result of an anti-Fascist plot, as Di Silvesro is a friend of Mussolini. He is also prominent in Philadelphia banking circles.

HENRY FORD'S CHARGES STIR MOTOR CAPITAL

Detroit Sees Keen Competition as Bringing on Present Condition.

NOT WALL STREET

By BONITA WITT,
Central Press Canadian Writer.

DETROIT, Feb. 3.—"What's the trouble in Detroit?"

I came to find out. I have had a long talk with Mayor Frank Murphy. And I have talked with workers at the body plant where a strike was called, forcing Henry Ford to close all his plants. It was then that Ford made his sensational charges, by transatlantic phone to a London newspaper, that the strike was a weapon in the hands of Wall Street to gain control of his vast concern.

What IS the trouble in Detroit?

Perhaps the same as in the farm region—falling prices. The evolution toward an inexpensive car has brought many hardships.

As Many See It.

Thus, man yDetroiters picture the strike as a consequence of allegedly forcing workers to labor at wages that do not permit adequate living standards—in order to meet competition.

"It is a case of dog eat dog among the manufacturers," as one person puts it. "The struggle is becoming keener and keener to supply the most popular and least expensive automobile.

"Men are toiling twice as hard as they formerly did, for steadily dwindling wages, under far from ideal conditions. At best, now, men work steadily only from three to four months, then either two or three days a week.

"The same holds true for concerns from which auto manufacturers buy, not only in Detroit but in other cities. Purchase prices have been forced down so greatly that labor is forced to take the brunt."

When Trouble Began.

Troubles began at the Briggs' Manufacturing Co. plant in Detroit when it received a contract for 1933 Ford bodies. The company abolished payment for "dead time" (time when a man is waiting for material or going from department to department).

Discontent spread. (Unionism never has been allowed to enter the automotive industry.) When a committee of workers and the company failed to reach a settlement of grievances, the men walked out.

Strikers and men employed in other Detroit plants tell an appalling story of low wages and poor working conditions.

They cite such incidents as men working for 15 cents an hour, or $6 a week; a woman who worked 47 hours for $1.67; women working 14 hours daily when the state maximum is 10 hours.

Other Examples.

They tell also of production speeded up to a point where it is impossible for men and women to keep abreast of it without breaking physically; time studies set so high that a worker seldom or never reaches the mark set and consequently fails to make the wage rate set; no definite assurance of a certain wage because deductions and frequent changes in time studies make it almost impossible for a man to know just how much he can make in a day.

They tell, too, of women operating drill presses and pushing heavy trucks because they will work for less than men. Women also "spit tacks upon a magnetized hammer for less than a quarter an hour, although men say the job is one of the most unpleasant in the whole industry.

Perhaps the main grievance of Detroit workers is their failure to have any voice whatsoever concerning conditions or wages.

Striker's Statement.

"We dare not return to work unless our shop committees are recognized," said one striker. "Unless they are recognized the same intolerable conditions will return. We want an end of 25-cent hourly rates and we want at least a guarantee of a living wage."

Detroit's liberal young mayor, Frank Murphy, sees the body strike as a sample of what will occur continually throughout the country "unless some wisdom is displayed in dealing with human beings under the present economic conditions."

"It is unwise," he told Central Press, "to reconstruct our economic system under conditions that exact too great a human toll. Some men are trying to do that. It must be conceded that the motor companies have a difficult problem on their hands. Every day they are operating at a loss. That, however, doesn't justify employing men on any kind of a standard of wages, no matter how low.

"We have got to keep watch in the next 10 years, otherwise there will be endless strikes and dissensions. Economic breakdown does not necessarily mean we have to overthrow all of the social progress of the last quarter century.

"Common Interest First."

"In a controversy of this kind the common interest comes first before either side of the controversy. This requires a vigilance and helpful policy on the part of the government. This strike must be settled correctly or other strikes will occur. Accordingly, I have designated a fact-finding committee composed of Dr. H. Ralph Higgins, Episcopalian rector; the Rev. Fr. Hickey, Catholic, and Rabbi Framm and we will augment this nucleus. These three are unbiased, intelligent and possess good, sturdy social viewpoints.

"We aren't waiting for something tragic to happen. The committee is to report both sides to the public. And, should an outburst come we will fix responsibility.

"In trouble of this sort the police department of Detroit, while I am mayor, will not be used by any one side. (But state troopers are on duty at a plant branch outside the city limits.)

"I intend to have this committee, or a similar one, bring to the attention of Detroit some of the true facts on employment, wages paid in factories, piece work, the salaries of store clerks who work on a percentage basis. Every city should have such a committee to bring to light the manner in which our standards are being destroyed."

Elected Vice-Pres.

Mr. Frank A. Rolph, President Imperial Bank of Canada, whose election as a Vice-President of North American Life, was recently announced.

SOLE SURVIVOR OF FATAL CRASH GIVES EVIDENCE

(Continued from Page 1)

Omemee it didn't seem so bad because it was getting daylight and I increased the speed to about 25 miles an hour. At this time the fog was just as heavy. It was rolling in gusts. Sometimes it was thick and sometimes it was thin.

"I came out of heavy fog just before the accident. It was clear, just sort of misty where the accident happened. The truck came out of the fog all at once. It was about 50 feet away from me when I first saw it."

Mr. McElderry—"How was it that you didn't see it sooner?"

"I just saw it as it came out of a bank of fog."

Asked about the position of his car, he said: "We were on our right side about three feet from the right side of the road. The truck was on the same side of the road that my car was on."

Mr. McElderry—"Then it was on its wrong side?"

"Yes."

Mr. McElderry—"What did you do?"

"It was all done so sudden I don't know what happened. I put on my brakes hard."

Mr. McElderry—"Did you turn to the right or left?"

"No, I just applied my brakes."

He said that either his headlights or cowl lights were on, but the lights on the truck were not illuminated. He had driven all the 35 miles from Oakwood. He and Mr. Walkey were supposed to be in Belleville at 9 o'clock, he said. Both windows at the front seat of the car were down because he and Mr. Walkey had taken turns in keeping their head out to watch the road. "It was quite cold and wet to keep one's head out too long," he commented.

Brakes Were Good.

His brakes were in good condition and had been tested two weeks previous to the accident. A few minutes after the crash he regained consciousness, he said, and got from the car himself. He was standing on the highway when Mr. Poole approached. "As soon as he touched me I fell down," he said. It was 20 minutes to nine, he said, when the ambulance came for him, and meanwhile he had lain on the side of the road.

He could not estimate the speed of the truck, but adjudged that it was moving fast. He has been driving a car for 15 years.

Does Throne Await?

Ex-Kaiser Wilhelm of Germany is reported from Doorn, Holland, as preparing for a return to the fatherland, eventually to resume the throne. The recent turn of events politically, in which Adolph Hitler, Fascist leader ,became chancellor, is seen as smoothing the way for the monarchist regime to return to full power.

340 George Street **JOPLING'S** SATURDAY Phones 254 255

CHOICE ROLLED ROAST BEEF 15c lb.

ROUND STEAK 2 LBS. 25c

SHOULDER ROAST BEEF 8c

PICKLED PORK SWEET, BONELESS 8c

Thick Plate Rib Beef, lb. 6c
Choice Pot Roast Beef, lb 7c
Round Steak Roast, lb 12½c
Fresh Shoulders Young Pork, Trimmed 8c

Fore Quarter Spring LAMB lb. 10c

Butt Roast Young Pork, lb 9c
Fresh Hams Young Pork HALF OR WHOLE lb. 10c
Fillet of Veal, from Shoulder 15c
Meaty Shoulder Veal, lb. 12c

Fancy Sirloin STEAK lb. 18c

Peamealed Pickled Back, Piece, lb. ... 13c
Swift's Winchester Bacon, lb ... 15c
Little Pork Sausage 3 lbs. 25c
Highest Prices Paid for Choice Chickens

FREE DELIVERY

Proceeds Of Merchants' Prosperity Week Are Turned Over To The City Treasurer

Assurances of several substantial contributions, one for $2,000, and two others for $500 each, were high lights of the reports from the Relief Committee this morning.

Details are withheld for the present, but the committee is "well satisfied" with the progress of the Fund.

The public has almost forgotten the "Prosperity Week" which the merchants of Peterborough put on as a business feature last October, but this morning their Finance Committee handed City Treasurer Adams a cheque for $169.35, the surplus after all accounts were paid.

John A. Hall, manager of the Canadian Department Stores, Limited; Ken Sloan of Tip Top Tailors; S. E. Dewey, manager of the Kresge Store, and Alderman McNabb, chairman, were the members of this committee of the merchants. Their balance of $169.35 represented the surplus of expenditures over the receipts that had come in from merchants, manufacturers and other sources. Looking around for some cause to assist, they decided that the most deserving was the Relief Fund, and with the Government's "two for one" assistance, their grant is equivalent to $508.05.

Personal contributions are steadily building up the Fund, and the general response is encouraging the committee's belief that the objective of $20,000 will be reached.

W. J. Clark, 195 Reid St.	$1.00
Walter Stocker, 539 Gilmour.	5.00
Felix Brownscombe	5.00
Morley V. Powell, 370 London	5.00
Miss Margaret Matthews, 203 London St.	10.00
Helen Girard, 52 McDonnel	10.00
Leta H. Brownscombe	5.00
M. J. Costello, American Hotel	15.00
Rev. Dr. Blagrave	5.00
Robert Rae, Court-House	10.00
Dr. E. A. Hammond	10.00
R. F. Downey	5.00
E. Cameron Edwards, McDonnel Street	15.00
Mrs. Julietta Syer, 293 McDonnel Street	10.00
R. E. Layfield, 763 Water St.	25.00
L. A. Robinson, 497 Gilmour	25.00
L. W. Copp, 717 Elcome Cres.	10.00
R. Neill, Limited	100.00
Stock's Bread	25.00
"A Friend"	1.50
T. C. Edwards, 421 George St.	5.00
"A Friend"	3.00
Mrs. E. M. Munro, 352 Brock	25.00
Mrs. Edna A. Waddell, Monaghan Rd.	50.00
Men's Club, George Street Church	10.00
B. Nelson, 287 George Street	10.00
Jacob Low, 219 Hunter Street.	5.00
R. L. Dobbin, 295 Reid Street.	25.00
Mr. and Mrs. F. J. A. Morris, 694 Aylmer Street	50.00
"A Friend"	5.00
E. H. D. Hall	20.00

DIES OF INJURIES

TORONTO — John McAdams, 72 died in hospital early this morning of injuries suffered when struck by a trolley Wednesday night. McAdams was crossing the street with his sister, Margaret, who was killed almost instantly. The man's skull was fractured and he did not recover consciousness.

A Thousand Yous

WHEN you pick up your newspaper and glance over the advertising you quite unconsciously multiply yourself a thousand times.

In half or three-quarters of an hour you can, figuratively speaking, visit every progressive store in town. You virtually poke your head into every department of every department store. You run into the florist's, the confectioner's, the oculist's, the leading groceries, banks, theatres, all the various places that supply the things that make this the twentieth century and life worth the living. Here is a greater choice in clothing, food, furniture, books, pictures, musical instruments, travel, entertainment, opportunities for investment, the service of public utility corporations than any monarch of old could command.

It would easily take a thousand yous, travelling hard all day, to find out for yourself what the advertisements tell you in a few minutes morning or evening.

Advertisements deserve your attention. They deserve your confidence. Without advertising, the prices you would have to pay for many of the necessities you now buy for small change would make a dollar look like a snowball on the kitchen range.

3 Big Days Specials Line up for Your Inspection!

Celanese Taffeta Slips
AT A NEW LOW PRICE
Well cut Slips with shaped top, good lengths, 45 to 47 inches. Choice of white, flesh and eggshell. Sizes 34 to 44. This is an unusually low price on such quality slips. Shop early. Each **89c**

Wool Surah Twills
IN NEW SPRING SHADES
An ideal fabric for separate skirts, jumper outfits and light weight suits. Neat diagonal weave that is very fashionable, and good shades of brown, black, navy, Bengal blue and red. 38 inches wide. Special, yard **69c**

Firm Huck Towelling
WORTHWHILE QUALITY AND SAVINGS
A good, firm, practical Towelling, 18 inches wide, fully bleached, with fancy self-striped border. An exceptional value at 25c. Why not purchase your needs at this attractive price. Yard **17c**

SPECIALS

2 LB. COTTON COMFORTER BATTS, OPEN TO 72 x 90 INCHES .... **Special 49c**

STURDY WHITE SHEETING, FULL 72 INCHES WIDE, PRACTICAL, GOOD WEARING ..... **Yard 29c**

FANCY DICED PATTERN TABLE DAMASK, 54 INCHES WIDE, SNOWY WHITE ..... **Yard 29c**

27-INCH, WELL NAPPED WHITE FLANNELETTE, GOOD QUALITY ..... **Yard 13c**

ABSORBENT TERRY TOWELLING, NATURAL SHADE WITH COLORED STRIPES, 16 INCHES WIDE ..... **Yard 10c**

40 AND 42-INCH FULLY BLEACHED STURDY PILLOW COTTON, EXTRA SPECIAL ..... **Yard 25c**

MIXED CREAMS AND FANCY HARD CANDY. 1 - LB. CELLOPHANE WRAPPED ..... **Pkg. 19c**

Saturday of 3 Big Days Presents These Extraordinary Values

Feature Value in Real Silk Hosiery

MEDIUM SERVICE WEIGHT—FULL FASHIONED
Such quality Hose as these are made doubly attractive at this price. Medium service weight silk, so practical for everyday wear; French panel heels; points of wear reinforced with mercerized yarn, and a list of the best and most practical shades for general wear, including plage, reve, allegresse, dovebeige, brownwood, duskbrown, smoketone, taupemist, light gunmetal, gunmetal, black and white. Sizes 8½ to 10½. Try several pairs. Pair **69c**

Women's And Misses' Pullovers
1.00
A pleasing display of stylish Pullovers. Fine all-wool and silk and wool mixture. New sleeve fashions. Plain shades or combination colors. Sizes 34 to 40.

Snappy Crepe Frocks
THE LAST WORD IN STYLE
Individually styled Frocks for misses and women. The most flattering necklines, sleeve and skirt treatments are represented, along with the most interesting style details as to trim and tailoring. Wanted shades and sizes 14 to 48. Specially priced **5.95**

Beauty Bath Soap
Again we feature this reliable quality Bath Soap at an extra special price. Full 4-ounce. Lilac or rose. Secure a supply to-morrow .....
7 Cakes 25c

Lawn Tape
FAST COLORS
Fine Lawn Double-fold Bias Tape, ⅜ inch width. White, black and a list of 10 colors—guaranteed fast. Usual value, 15c. Share the savings .....
6-Yard Pkg. 9c

ALL-WOOL JACKETS
FOR LITTLE TOTS
Cosy All-Wool Jackets in the ever popular "link-and-link knit," button front with fancy stitching, snug polo collar, high neck fastening. Choice of sand, powder, sky, pink and white. Sizes 1 to 3 years. Special **89c**

Women's Fabric Gloves
pr. 39c
Double - woven Fabric Gloves, very stylish and good wearing. Just the right weight for present and early Spring wear. Long length, in pull-on style. Colors of grey, brown, mode and toast. Sizes 6 to 8. Extra value.

MEN'S FLANNEL SHIRTS
Serviceable quality Shirts, specially priced for this event. Roomy cut sizes, in collar attached style. Black and white pin checks. Sizes 14 to 17. Regular 89c. Special value, each **69c**

HEAVY WOOL SOCKS
All-Wool Socks in 5/1 ribbed knit. Mottled brown and white mixtures, with finely ribbed tops, toes and heels. Large sizes. An exceptional value for the working man. Pair **24c**

KIDDIES' STURDY HOSE
Boys' and Girls' Finely Ribbed Stockings at a real saving. Sturdy cotton yarns with a percentage of wool for added warmth. Unshrinkable and long wearing. Good shades and sizes 5 to 10. Special offering, pair **25c**

The Newest Print Frocks

CHEERFUL, COLORFUL, SMART STYLES
Vat-dyed Prints are the materials used to make these attractive Frocks. Newest stripes, checks, plaids, polka dots and floral designs are all included in the patterns. Long, short, or the new puffed sleeve, with buckles and buttons trim. Sizes in the group, 36 to 44 and 46 to 52. Be sure and see these. Only **89c**

Rayon Vests and Bloomers
Finer, softer, more durable quality rayon garments. Superior tailoring makes them neat fitting. Opera top style Vests, Bloomers with elastic at waist and knees. Pastel shades. All sizes. Each garment **45c**

Fine Lace Edge Curtain Nets
A 36-inch Curtain Net, square mesh, with dainty lace edging. Ivory or ecru shade, in several very attractive allover floral or conventional designs. An unusual price that demands early shopping. ard **22c**

RICHARD HALL LIMITED

FRIDAY'S RADIO PROGRAMS

KEY TO CLASSIFICATION.

1—Dance, 2—Concert, 3—News, 4—Vocal, 5—Sport, 6—Comedy, 7—Drama, 8—Band, 9—Symphony, 10—Variety, 11—Instru trio, 12—Speaker, 13—Organ, 14—Children, 15—Miscellan.

5.30 P.M.
15—CKCL—Castrol prog.
7—WBEN—Flying family.
14—WGR—Skippy.
5.45 P.M.
14—CKGW—Orphan Annie.
7— —Safety soldiers.
14—WKBW—Lone Wolf.
6.00 P.M.
14—CFRB—Pirate club.
2—CKGW—Astoria
4—WGR—Vaughan De Leath.
6-1-WKBW—Cracker club.
—WJZ—Maud and Cousin Bill.
6.15 P.M.
1—CFRB—Hall's orch.
5—CKCL—Sporting aces.
1—WJZ—Lampe's orch.
6.30 P.M.
14—CKGW—The Secret Three.
4—WBEN—Donald Novis.
4—WGR—Gertrude Niesen.
1—WKBW—Palais orch.
6.45 P.M.
4—CFRB—Ed. McConnell.
3—CKGW—Lowell Thomas.
2—WBEN—South Sea Islanders.
5—WGR—Sport column.
7.00 P.M.
—CKGW—Amos 'n' Andy.
12—WBEN—Leslie Irvin.
6—WGR—Mryt and Marte.
7.15 P.M.
14—CKGW—Sonny and Sid.
7—WGR—Buck Rogers.
14—WKBW—Penrod and Sam.
10—WBEN—Harmonica Rascals.
7.30 P.M.
2—CKGW—Rex Battle's concert.
4—WGR—Three X Sisters.
15—WKBW—Robt. W. Elmes.
1—CKOC—Dornberger's orch.
7—WJZ—Charlie Chan.
7.45 P.M.
1—CFRB—Dornberger's orch.
6 —WBEN—The Goldbergs.
3—WGR—Boake Carter.
8.00 P.M.
1—CKGW—Cities Service Orch.
10—CKCL—The Troubadour.
6-1-CKNC—Coo-Coo-Noodle Club.
4—WGR—Trade and Mark.
15—WKBW—Viennese nights.
2-4-WJZ—Spitalny's ensemble.
4—WEAF—Jessica Dragonette.
8.15 P.M.
4—WKBW—Singing Sam.
8.30 P.M.
1—CFRB—Wishart Campbell.
7—WGR—March of time.
1—WKRW—Palais orch.
8.45 P.M.
11—CFRB—John Duncan.
9.00 P.M.
2—CKGW—"K-7."
10—WBEN—Eskimo night club.
6—WOR—The Mystery in Kremlin.
9.30 P.M.
12—CKGW—Earl of Bessborough.
4—CFRB—Mary Eastman.
10—WBEN—Reisman's orch.
15—WGR—Two orphans.
—WJZ—Eddie and Ralph.
10.00 P.M.
4—CFRB—Morton Downey.
1—CKGW—Don Romanelli's orch.
4—WBEN—Al Jolson.
10.15 P.M.
15—CFRB—Just imagine.
4—WGR—Tall Texan.
6—WKBW—Easy Aces.
10.30 P.M.
4—WJZ—Betty, Boop.
10—CFRB—Columbia revue.
1—WGR—Palais orch.
10—CKGW—Luigi Romanelli Orch.
10.45 P.M.
1—CKNC—De Courcy's orch.
11.00 P.M.
CKGW—Mrs. Nagsby.
4—WABC—Nino Martini.

SATURDAY RADIO PROGRAM

10.00 A.M.
10—WABC—Melody parade.
10—CKGW—The Vass Family.
10.30 A.M.
11—CKGW—Mme. Gainsborg.
14—CFRB—Helen and Mary.
15—WGR—Hawaian shadows.
4—WJZ—Happy Jack —WBAL, WHAM.
10.45 A.M.
4—CKGW—Le Trio Charmante.
11—WGR—Gertrude Peeples.
11.00 A.M.
9—CFRB—New York Symphony.
11.30 A.M.
10—WBEN—Swenson's Swedehearts.
11.45 A.M.
2—CKGW—Spanish Idylls.
12.00 NOON
4—CKGW—Johnny Marvin.
1—WKBW—Harrod's orch.—WABC.
12.15 P.M.
1—CFRB—Harrod's orch.
11—CKGW—Pollock and Lawnhurst.
12.30 P.M.
1—CFRB—Felton's orch.
3—CKGW—News, stocks.
12.45 P.M.
15—CKGW—Midday musicale.
1—WKBW—Schorb's orch.
1.00 P.M.
2—CKGW—Rex Battle's concert.
1—WBEN—Bestor's orch.
1.30 P.M.
15—CKGW—Before the footlights.
2—CFRB—Madison Orch.
1.45 P.M.
4—WKBW—Florence Young.
2.15 P.M.
15—WKBW—Weary Willies.
2.30 P.M.
2—WGR—Salon orch.
13—WKBW—Carl Coleman.
2.45 P.M.
4—CFRB—The Round Towners.
2—CKGW—Little concert.
3.00 P.M.
1—WBEN—Merry Madcaps—WEAF.
4—WKBW—Edna Rhodes.
3.30 P.M.
1—CFRB—Mansfield's orch.
2—WKBW—String trio.
4.00 P.M.
10—CFRB—Spanish serenade.
9—WEAF—Buffalo Civic Orch.
4.30 P.M.
1—CFRB—Belasco's orch.
1—WKBW—Billers' orch.
5.00 P.M.
1—CFRB—Eddie Duchin's orch.
5.15 P.M.
4—CKCL—Songs of Hawaii.
14—WKBW—Children's prog.
5.30 P.M.
15—CFRB—Stocks, musicale.
14—WGR—Skippy.
1—WJZ—Musical moments.
4—WEAF—Beau Balladeer.
5.45 P.M.
14—WGR—Cowboy Tom.
14—CKGW—Orphan Annie.
14—WBEN—Seckatary Hawkins.
6.00 P.M.
12—CFRB—Literary interview.
2—CKGW—Astoria orch.
6.15 P.M.
4—CFRB—Do Re Mi.
13—WBEN—Gordon Johnson.
1—WKBW—Grove orch.
6.30 P.M.
1—WGR—Schroedter's orch.
1—WKBW—Palais orch.
4—WEAF—Voice from the fireside.
6.45 P.M.
—CFRB—The Funnyboners.
5—WGR—Sport column.
7.00 P.M.
4—CKCL—Saturday nighters.
10—WBEN—Lonely pioneers.
11—WEAF—Roy Smeck.
7.15 P.M.
15—CKCL—Paradise Islanders.
1—CKGW—Hotel New York Orch.
14—WKBW—Penrod and Sam.
12—WJZ—Merle Thorpe.
7.30 P.M.
1—CFRB—Meyer Davis' orch.
1—CKCL—Fritzley's orch.
1—WBEN—Nelson's orch.
2-4-WKBW—Kenneth Hines and orch.
1—WJZ—Victorine's orch.
7.45 P.M.
12—WBEN—James G. McDonald—WEAF.
6—CKGW—The Pickens Sisters.
8.00 P.M.
11—CFRB—Fray and Braggiotti.
13—CKGW—Echoes of the Palisades.
2—CKNC—Laurier concert orch.
8.15 P.M.
4—WGR—The Magic Voice.
9—CKGW—Boston symphony orch.
1—WBEN—Shea's band.
8.30 P.M.
12—WBEN—Economic world.
2—WGR—Hass Ensemble.
4—WKBW—Frances Hunt.
8.45 P.M.
4—CFRB—Red Newman.
9.00 P.M.
5—CFRB—Hawks vs. Leafs.
2—WBEN—The Gold Thread.
12—WGR—Superstitions.
9.15 P.M.
1—WGR—The aristocrats.
9.30 P.M.
1-4-WBEN—Gus Van and Olsen's orch. —WEAF.
8—WKBW—Carborundum Band.
9.45 P.M.
6—WGR—"Ghosts."
10.00 P.M.
13—CKNC—Cathedral hour.
1—WBEN—Magic carpet, Lopez orch.
4—WABC—Morton Downey.
1—CKOC—Dawe's orch.
10.30 P.M.
1—CKCL—Hillman's orch.
6—CKGW—Cuckoo.
1—WGR—Palais orch.
10.45 P.M.
4—CKGW—Pickens sisters.
4—WKBW—Gertrude Niesen.
11.00 P.M.
1—CFRB—Lombardo's orch.
4—CKGW—The Buccaneers.
4—WEAF—Martha and Hal—WGY.
11.15 P.M.
13—CKGW—Night Song.
1—WBEN—Bono's orch.
11.30 P.M.
1—CFRB—Stern's orch.
1—WBEN—Denny's orch.—WEAF.
12 MIDNIGHT
1—WBEN—Valentine's orch.
1—WKBW—Haynes' orch.
4—WEAF—Ralph Kirberry—WGY, WTAM.
1—WJZ—Bestor's orch.—WRC.
12.05 A.M.
1—WEAF—Weems' orch.—WGY, WTAM.
12.30 A.M.
1—WBEN—Lopez orch.
1—WKBW—Fioriti's orch.
1—WJZ—Fisher's orch.

GRAIN AND PRODUCE REVIEWS

ONTARIO GRAIN

TORONTO, Feb. 3.—Approximate prices track shipping point—Wheat, 40c to 42c; oats, 20c to 22c; barley, 30c to 32c; corn, 32c to 34c; rye, 29c to 30c; buckwheat, 28c to 30c.

MONTREAL PRODUCE

MONTREAL, Feb. 3.—Despite a slightly easier tone in eggs, prices remained firm on the Montreal Produce and Dairy market yesterday.

Fresh graded eggs in cartots or less sold at 21 cents for extras, 19 cents for firsts and 18 cents a dozen for pullets. Unconfirmed sales were reported half a cent under these levels. Receipts were 999 cases.

No. 1 grass butter in cartots or less was quoted at 20½c to 20¾c cents a pound. Receipts were only 2 boxes.

Current receipts of Ontario cheese sold at 9 cents for white, 10 cents for colored and 10½ to 11¼ cents a pound for early make. Receipts were 312 boxes.

New Brunswick Green Mountain potatoes per 80-pound bag, 85 cents, and Prince Edward Island Green Mountains, per 90-pound bag, 95 cents.

CHICAGO GRAIN

CHICAGO, Feb. 3.— Indications that overseas buying of Canadian wheat the last 48 hours had totalled more than 3,000,000 bushels gave unusual steadiness to grain values yesterday.

Wheat, however, eased off a little at the last owing to declines shown by various stocks in New York. Friends of higher prices for wheat paid attention to remarkable barometric conditions in Alaska pointing to likelihood of a serve cold wave overspreading the United States by Sunday.

Wheat closed easy, unchanged to ¼ off, compared with yesterday's finish; corn unchanged to ¼-¼ down, oats showing ¼-¼ decline, and provisions unchanged.

WINNIPEG GRAIN.

WINNIPEG, February 3. — Despite a lull in export trade, wheat prices maintained a firm tone on the Grain Exchange here yesterday and the close was ¼c to ⅝c higher.

May closed at 47c, July at 47¼c, and October at 49c.

A strong market at Liverpool induced by heavy purchases of Canadian wheat on Wednesday resulted in fractional gains at the opening here, and foreign business estimated at 500,000 bushels served to maintain the advance until the close.

Trade in cash wheat and coarse grains was dull and sales were restricted.

Russia exported 72,000 bushels of wheat this week, while the Argentine estimates are expected to total 3,500,000 bushels, about the same as last week.

Futures:

Wheat—	Open	High	Low	Close	Prev Close
May	.47⅛	.47¼	.46⅝	.47	.46⅝
July	.48	.48	.47⅝	.47⅞	.47½
Oct.	.49⅛	.49⅛	.49⅝	.49	.48⅝
Oats—					
May	.24½	.24⅝	.24¼	.24¼	.24
July	.23¼	.23¼	.23⅛	.23⅛	.23⅛
Oct.	....	....	....	.32½	.22½

NO BETTER ADDRESS IN TORONTO

ALWAYS HAS BEEN HIGH CLASS, QUIET, COMFORTABLE, SPOTLESSLY CLEAN AND MODERN IN EVERY DETAIL.

HAS ONE OF THE FINEST DINING ROOMS IN CANADA; YOU WILL ENJOY THE TASTY INEXPENSIVE FOOD.

From Depot or Wharf take De Luxe Taxi 25c

Rates Single $1.50 to $3.00 Double $3.00 to $5.00

E. R. POWELL, Pres.

HOTEL WAVERLEY
Spadina Avenue and College Street

Write for folder

JEWISH PEOPLE NOT SATISFIED WITH BRITAIN

(Continued from Page 1)

mandate at all. Being personally acquainted with nearly all the men who have had a hand in the running of the various government departments from the time that Palestine was liberated from the Turk, I do not hesitate to say that many if not the majority of the British officials in Palestine were hostile to the idea of turning the holy land into a national home for the Jewish people. And this in spite of the fact that the mandate is an international instrument, guaranteed and ratified by 32 different nations, including the U.S.A.

Palestine is no mere British colony or protectorate. It is a free and independent country—in theory — over which Britain exercises temporary control on behalf of the league. Britain is therefore answerable to the permanent mandates commission for everything she does or omits to do in the holy land.

For that reason the criticism by the mandates commission is not to be taken as illegitimate interference or attempts to twist the lion's tail. That criticism is quite legitimate. The league is the supreme arbiter of the destiny of Palestine until it judges that Palestine may stand on its own feet.

The Lawrence Plan.

Now the British officials who came to Palestine after its liberation had entirely different ideas about the country's future. They were nearly all men of army mentality and of army extraction who had entered Palestine with or in the wake of the Allenby forces and who remained as chiefs of the new civil administration. These men wanted to see Palestine included in a huge federated Arabic empire under protection of Britain. This was in fact the plan of Col. T. E. Lawrence, Col. Storrs, now governor of Cyprus, who was after the war Jerusalem's first governor, and Mr. St. John Philiby, Britain's diplomatic agent in the near east, and who recently became Mohammedan. These men did not look with favor on the Zionist experiment in Palestine.

They, acting on behalf of the war office, had gotten the Arabs to revolt against the Turks on the strength of definite promises. These promises, the Arabs say, included the establishment of an Arabic king in Jerusalem, and, furthermore, Arabic kings on the thrones of Bagdad and Damascus. The three sons of old King Hussein of the Hedjahs, Britain's ally in consideration of a million pound sterling a year, had been selected for the posts of Arabic kings. They were Feisal, new king of Irak, who also commanded the Arabs in the war; Abdullah, now king of Transjordan, and Ali.

This is the promise which the Arabs claim to have received from General MacDonald, the war-time British near eastern agent. Nobody has been able to verify the authenticity of these promises, however, since Britain has systematically refused to make public the correspondence between General MacDonald and King Hussein.

Rally Jewry to Cause.

At the same time that British military men were promising the Arabic peoples one thing in order to rouse them to war against the Turk, the home government issued the so-called Balfour declaration, which virtually gave Palestine to the Jews. Why was this done? It was done to gain influential Jews all over the world, in America as well as in Germany, for the allied cause. Mr. Justice L. D. Brandeis, member of the supreme court of the United States, and Dr. Stephen S. Wise of New York, two personal friends and advisers of the late President Wilson, prevailed upon the American President to urge Britain to make a pronouncement on its war aims in Palestine which would rally world Jewry to the British side. Lord Balfour thereupon wrote his famous letter to Baron Rothschild in Paris stating that his majesty's government looked with favor on the establishment of a Jewish national home in Palestine. This was the Balfour declaration on which the terms of the mandate were later formulated.

This promise to the Jews naturally put a crimp in the plans of the military men, like Lawrence, Storrs, Bols, who were campaigning in the near east. They had, it seems, promised the throne of Jerusalem to the Emir Abdullah. Undoubtedly the military men protested at London, pointing out that the Jewish national home meant a breach of faith with the Arabs. And as a matter of fact it was. But the home government attached more importance in war-time to the co-operation of American Jewry, with its powerful banking interests, than to the interests of the family of King Hussein. Colonel Lawrence was so indignant over the final arrangement in the near east that he refused a decoration at the end of the war. In his book, "Revolt in the Desert," he writes that the lack of co-ordination between the colonial office and its representatives in the field damaged British prestige irreparably among the Arabs.

And so the military men did not have their way. Syria was given to France after Feisal had already been king at Damascus for a short time. The Jews saw Palestine cut into two parts, which was also a distinct breach of faith. Transjordania was made a separate kingdom and Abdullah placed on a throne in Amman. Old King Hussein was chased away by Ibon Saoud and died last year in exile in Cyprus. The British did not lift a finger to save him and his throne at Mecca.

Army Remembers Their Plan.

The civil administrators of Palestine, that is, the ex-army men, have never ceased to regret the passing of their dream of an Arabic empire. That scheme, which originated in the versatile brain of Lawrence, intrigued them for many years. Consequently when troubles broke out between Jews and Arabs in Palestine they were in a position to say and they said: "We told you so. The idea of a Jewish homeland in Palestine is an impossibility.. Our scheme would have been better." Judeo-Arabic differences seemed to substantiate their pet theories. When troubles broke out, the army men were naturally not ill-pleased. In 1929, when the Jewish massacres took place, the tragic events came as a welcome substantiation of the theories of the leading men of the administration. I know the gravity of this charge. Yet, knowing every detail of the circumstances that led to that outbreak, I am bound to say in conscience that the Palestine administration was largely responsible for that outbreak. I do not merely say this now at a safe distance of years. I said so publicly in the Palestinian and Egyptian newspapers at the height of the troubles in September, 1929. The next day after this publication an attempt was made to ambush me at Bethlehem. The automobile in which I travelled was riddled with bullets.

Although the friction between Jew and Arab is fast disappearing, the whole political arrangement of the near east remains a system of dangerous compromises which satisfies nobody. The Zionists still claim Transjordan, the Arabs still agitate for a united Arabia, including all of Palestine and Syria. Everybody knows that important changes are coming in the future.

The total investment in the mineral-producing industries of Canada at the close of 1931 was $842,060,020 and these industries employed 72,809 persons.

Girl to Woman

EVERY mother knows those anxious years when her daughter is becoming a woman. The wise mother gives her daughter Dr. Pierce's Favorite Prescription. Read what Mrs. M. D. Watson of 109 Vine St., St. Catharines, Ont., says: "For young girls who are developing into womanhood I can recommend Dr. Pierce's Favorite Prescription. When my daughters were developing and appeared to be rundown, nervous and depressed, I gave them the 'Favorite Prescription' and they had no more trouble. I have also used it myself on several occasions and it certainly proved to be just as beneficial in my case."

Write to Dr. Pierce's Clinic, Buffalo, N. Y., for free medical advice.

NEW CHINESE ATTACKS

PEIPING. — An official bulletin said to-day that Chinese volunteers launched new attacks yesterday and last night on Japanese troops holding Sulcheng and Chiumenkow, on the southeastern border of Jehol province. Latest despatches said the hostilities were continuing.

Wave Lengths

Station.	Meters	Kilocycles
CKNC, Toronto	312	960
CFCA, Toronto	268	1122
CFCF, Montreal	291	1030
CFRB, Toronto	435	690
CKAC, Montreal	411	730
CKCR, Waterloo	465	645
CKGW, Toronto	357	840
CKOK, Windsor	555.6	540
CHNC, Toronto	357	840
CHML, Hamilton	340	880
CKCL, Toronto	517	580
CKOC, Hamilton	475	630
CKPC, Preston	341	880
CPRY, Toronto	357	840
KDKA, Pittsburg	306	980
KMOX, St. Louis	275	1090
KYW, Chicago	294	1020
WABC, New York	349	860
WBBM, Chicago	389	770
WBEN, Buffao	333	900
WEAF, New York	454	660
WENR, Chicago	345	870
WGR, Buffalo	545	550
WGY, Schenectady	379	790
WHAM, Rochester	261	1150
WKBW, Buffalo	202	1440
WJZ, New York	394	760
WJR, Detroit	400	750
WLW, Cincinnati	428	700
WMAQ, Chicago	447	670
WTAM, Cleveland	230	1070
WTIC, Hartford	282.8	1060
WPG, Atlantic City	272	1100

RADIO NOTES

By R. H. CHILDERHOSE of City Radio Service.

The ground connection from your radio is equally as important as the aerial. Either a water pipe or a long rod or pipe driven into the ground makes the best ground. Radiators are usually satisfactory, but never connect to gas pipes. Regardless of what you are grounding to, use a metal ground clamp or solder, to connect the wire to it. No matter how well you clean the pipe, or how tightly you wrap or twist the wire on it, it will be a good connection for a very short time only. Corrosion soon forms between them, and the ground will then impair, instead of improve, reception.

Ed.—Mr. Childerhose will be glad to answer any questions asked by radio fans. If you have any trouble just drop a note to Mr. Childerhose in care of The Examiner.

YOUR LIVER'S MAKING YOU FEEL OUT OF SORTS

Wake up your Liver Bile —No Calomel needed

When you feel blue, depressed, sour on the world, that's your liver which isn't pouring its daily two pounds of liquid bile into your bowels.

Digestion and elimination are being slowed up, food is accumulating and decaying inside you and making you feel wretched.

Mere bowel-movers like salts, oil, mineral water, laxative candy or chewing gum, or roughage, don't go far enough.

You need a liver stimulant. Carter's Little Liver Pills is the best one. Safe. Purely vegetable. Sure. Ask for them by name. Refuse substitutes. 25c. at all druggists. 52

DANCE
At Austin's, Friday and Saturday Night
Mose Yokom and His Band
5 Cents a Dance - Ladies Free
15,29,4238

Costume Jewelry

Smart new Rings, Earrings, Brooches, Clips, Pendants, Necklets, Bracelets in a big assortment of styles and colors at .....

25c
59c
$1.00

SCHNEIDERS
367 GEORGE ST.

If you want silence and solitude—don't advertise.

The Peterborough Examiner

PETERBOROUGH, ONTARIO, CANADA, FRIDAY, FEBRUARY 3, 1933

All Ailments
Successfully treated.
W. A. SETTLE
OSTEOPATH
124 Hunter St., West. Phone 649

LOCALS

ASK A POLICEMAN

If you want to know anything about Scotch Coal. The Police Station uses it. We have all other kinds too. Sanitary Ice, Coal, Wood and Coke Supply. Phone 3700. dtf

PIANO SNAP.

Beautiful Upright Piano, nearly new, Reduced $100 from Original Price. Heintzman Hall, 'Phone 258. 1d-29-4234

FRESH STOCK BODY HARDWOOD

also best Hard Coal and Coke. Close prices. Thompson's, 2260. 2d, 29, 4232

FARM SALE

Wednesday, Feb. 15, at the home of the late James White, Concession 4 of Smith; 3 good Horses, 4 Cows, 6 Young Cattle, 50 Hens, 200 lbs. Oats; Hay, Lumber, and full set of Implements. Usual terms. W. J. Hancock, Auctioneer. 3d, 28, 3, 10, 4170

YOUR EYES

See us and see Better—glasses if necessary—good advice if not W H. Lacey (opposite Examiner) Phone 1160; 1084J for evening appointment. Tues-Fri.-1009

WASHING MACHINE.

One Brand New Electric Conner Washer. Was $129—Reduced to $85.00. Demonstrated only. Terms, $1.50 weekly. Heintzman Hall, 'Phone 258. 1d-29-4233

CARD OF THANKS.

Sisters and brothers of the late Mrs. J. Wright wish to thank the neighbors and friends for their kindness and floral tributes during their recent sad bereavement.

TRINITY UNITED CHURCH

Wishart Campbell, the Golden Voice of the Air, will sing in Trinity Church next Sunday morning and evening. 1d,29,4243

WOOD.

Dry Body Hardwood, heavy Hardwood Slabs, Hemlock Slabs and dry Body Mixed Wood. Cut as required. 'Phone 96. McCarthy & Johnston. Tues.-Fri.-t.f.

DANCE

W.O.W. Hall, Saturday, Feb. 4, 9 to 12 p.m. Moncrief's orchestra. Ladies' door prize. Admission 25 cents. 1d,29,4246

CARD OF THANKS

Mr. George Plumpton and family wish to thank the Sisters and Nurses of St. Joseph's Hospital, the attending doctor, all relatives and friends for their kidness, floral and spiritual offerings in their recent sad bereavement.

WEEKLY RADIO BARGAINS.

Five-Tube Mantel Model, nearly new, $35.00. Seven-Tube Westinghouse, $27.50. Rogers Walnut Cabinet Lowboy, 1933 Model. Was $74.50. Now $59.50. Easy terms. Heintzman Hall, 'Phone 258. 1d-29-4235

CARD OF THANKS

Mrs. J. T. Chatten and family, wish to thank the I.O.O.F., kind friends and neighbours for kindness and floral tributes in their recent sad bereavement; also all those who loaned cars.

TEA

under auspices of Murray Street Women's Association, will be held on Tuesday afternoon, February 7 from 4 to 6 in the Church Parlours. Also sale of home cooking. 2d.3.6,4242

REPEAT PERFORMANCE

"The Cathedral Players" present comedy "It Pays to Advertise" in East City Hall, (corner Mark and Burnham) February 6th, 8 p.m., under auspices Immaculate Conception Parish. Proceeds for relief. Admission: Adults 35c, Children 20c. 1d,29,4241

BRITISH ISRAEL

The regular bi-monthly meeting of the Peterborough branch will be held in the Guild Room of All Saints' Church (entrance off Reid street) at 8 p.m., Monday, Feb. 6th. Speaker Rev. J. D. Paterson. Subject: "Some British Influences on the Early Church." 3d,31,4244

AUCTION SALE

of farm property (125 acres), Homestead of late Byron Williamson, part of lot 6, con. 12, North Monaghan on Wednesday, February 8 at 2 p.m. Sale will be held at farm and farm will be offered for sale, subject to reserve bid; also at same time and place the entire stock and implements and over 1,000 bushels of grain and 30 tons of hay will be sold without reserve. Furniture, tools, etc. will be sold following afternoon. See large posters.

Fred Campbell, F. D. Kerr, K.C. executors. W. J. Hancock, auctioneers. 5d-16,20,27,3,6-4029

JUST ARRIVED

At Black's Store, corner George and King Streets, for Saturday Special—50 Dresses, newest shades, trimmed with Printed Silk and plain Crepe Sizes 14 to 42. Regular $6.95, for $3.95. 1d-29-4229

SPECIAL FOR SATURDAY.

One Radiola 33, in A1 condition. $31.50. One Electric De Forest Crossley Console Model, worth new $185.00, for $35.00. New Victor Records, 19c — while they last. — Phone 1238. E. V. Warne, 325 George Street. 1d-29-391

WHEN YOU HAVE TROUBLE

with your radio, be sure to call a qualified serviceman. Our serviceman has not only successfully passed the R.T.A. of Chicago course, but has also had practical training in the service department of the largest of Canadian radio factories. Tubes tested free.—E. V. Warne's Music Store, 'phone 1238-2284. 1d,29,383

AUCTION SALE

by W. J. Hancock, Auctioneer, of Hudson Seal Coat (dyed muskrat), new, finest quality, upon a lien held upon the said coat by William Lech and Sons, Ltd., on Friday, the 10th day of February, 1933, at the hour of three o'clock in the afternoon, on the second flat of the premises of William Lech and Sons, Ltd., 413 George Street Peterborough, by reason of non-payment, by the Estate of John Dixon of Lindsay, the amount of the debt due for manufacturing the said coat.

Dated at Peterborough this 31st day of January, 1933.

William Lech and Sons, Ltd., Lien Holder. 7d, 33, 4214

Comb Honey, 3 for 25c

New Carrots, 2 bunches for	19c
Head Lettuce, 2 heads for	19c
Celery, crisp, white bunches, 2 for	19c
Old Carrots, peck	25c
Rhubarb, bunch	10c
Oranges, dozen	19c
Orange Marmalade, 40-oz. jar	25c
Turnips, 3 for	10c
Onions, peck	25c
Fresh Picnic Hams, lb.	6c
Butt Roast of Pork, lb.	9c
Loin Pork Chops, 2 lbs.	25c
Veal Steak, lb.	20c
Veal Chops, lb.	15c
Oven Roast of Beef, lb.	10c
Pot Roast of Beef, lb.	8c
Round Steak, lb.	12c
Sirloin or Porterhouse Steak, lb.	15c
Legs of Pork, lb.	10c

P. J. Harrison Phone 725-2118 — **Gordon Hudson** Phone 3710-3711

BREAD FLOUR 98-lb. Bag **1.69**

F and G MARKETS

MEATY SPARE-RIBS 4 lbs. **25c**

Pork & Beans, Aylmer brand, 16 oz. tin 5c | **Pork Tenderloin Saturday, lb. 25c**

COCOA	TEA	POT ROAST
Very Fine Flavor	Ceylon and Indian Blend	Cut From Fancy Quality Young Beef
2 lbs. 25c	1b. 29c	1b. 8c

New Carrots - 2 for 19c	MILK FED VEAL
New Beets, bunch - - 10c	Shoulder Fillet, lb. - 14c
New Cabbage, lb. - - - 10c	Leg Fillet, lb. - - - 20c
New Cauliflower - - - 25c	Stewing Veal, lb. - - 10c

SALADA TEA Better include a pound with your order and be sure of receiving a dollar when the Salada Man calls.

Tomato Juice	Japan Rice	Stewing Beef
Large Gallon	Fancy Quality	Minced or Piece
Tin 45c	4 Lbs. 25c	4 Lbs. 25c

Phone Your Order---We Deliver

Obituary

THOMAS LINTON.

The funeral was held on Thursday afternoon of Thomas Linton, who passed away at St. Joseph's Hospital on Tuesday, after an illness of several weeks' duration, in his 88th year.

Funeral services were held from the House of Refuge and interment was made at Lakefield Cemetery. Mr. Linton was the last of a family of twelve originating from Ireland. He leaves one daughter, Mrs. Eliza Sandercock, and four grandchildren and two great-grandchildren, all of Roseneath.

MRS. MARGARET WALTON.

Word has been received here of the death that occurred at Bryant, Saskatchewan, recently of Margaret Scott, widow of the late Joe L. Walton. Mrs. Walton was a former resident of this city, but had lived in the West for a long period. She was a sister of Walter and John Scott and of Mrs. Andrew Robson of this city. She also leaves brother Robert of Toronto and James of Bryant, Sask.

MRS. MARY WEAVER

The death occurred at St. Joseph's Hospital last night of May Weaver widow of the late Robert Weaver at the age of 55 years.

Mrs. Weaver was admitted to hospital two weeks ago following a fall on the icy sidewalk outside the American Hotel where she had been employed. Born in Millbrook she had resided in this city for twenty-two years. Surviving her are two sons Lorne and John and six daughters, Mrs. D. Lane, Mrs. James Edwards, Mrs. Oliver Taylor and Mrs. Robert Fairs and Miss Violet of Peterborough, and Mrs. Maxwell Payne of Barrie, also four brothers Thomas Donnelly, Calgary; Jack and William Donnelly of this city and Walter Donnelly of Marmora.

The funeral is to be held on Monday at 2 p.m. from Belleghem's Funeral Home, with services conducted by the Rev. J. D. Paterson. Interment at Little Lake Cemetery.

ALFRED NAISH.

The death occurred suddenly yesterday afternoon at his residence, 267 Simcoe street, of Alfred Naish, ex-service member of the 93rd Battalion, C.E.F.

Mr. Naish, an Englishman, had been in this city for the past twenty years, and was well known and respected. For many years before entering the employment of Heintzman and Company, he was a baker for Hoopers. Lately he had been employed with E. V. Warne.

He is survived by his widow, Ida E. Naish and one son, J. Edward Naish of the Commercial Press.

The funeral is to be held on Saturday at 2 p.m. from the family residence with the Rev. J. H. Sutcliffe, pastor of Murray Street Baptist Church, officiating, and under auspices of the Canadian Legion. Interment at Little Lake Cemetery.

PAINFUL CONSIDERATION

TORONTO—Harold Newberry, 27, was removed to hospital early this morning suffering head injuries and broken ribs as a result of a 16-foot fall. Newberry was talking to a friend outside his house when the door blew shut. Wishing to avoid disturbing the family, he decided to climb in an upstairs window. But the guard railing of the balcony gave way and he fell to the ground.

"GOOD MUSIC MAKES DANCING A PLEASURE"
The Winter Gardens
Offers the Finest in Music
STAN. WILLIAMS' ORCHESTRA
Dancing To-Night
Ladies Free. 5c a Dance
Gents 10c.

DAWSON'S HUNNY DIPS
The Do-Nuts That Melt in Your Mouth
SATURDAY SPECIAL
Dozen 19c
THE SAME QUALITY, SIZE AND DELICIOUS FLAVOR
Sold at The
Jean Ruth Cake Shoppes
OR AT YOUR GROCER'S
Phone 244

MAIN STREET TOPICS

Jabs and Jottings as Picked Up by an Examiner Reporter

WANT PROPERTY QUALIFICATION.

A proposed legislative amendment from Wakerville requiring candidates for municipal office to possess in their own right property of at least $1,000 value was endorsed by the Legal Committee of the Council last night.

A Kitchener resolution to the effect that Mothers' Allowance payments be not discontinued after children reach the age of sixteen years was not approved.

LOWER GARBAGE RATE.

A reducton of one-tenth of a mill in this year's garbage collection tax was recommended by the Property Committee of the City Council last night. This slight advantage to the ratepayer, a drop from .6 to .5 of a mill results from a decline in the cost of collection, and also a surplus of about $1,000 from the committee of last year.

Weddings

BROWN—SHEARER.

The wedding was solemnized quietly at half-past three o'clock on Wednesday afternoon, at the manse of St. Paul's Presbyterian Church, by the Rev. Dr. A. T. Barr, of John Nugent Brown, of Lakefield, son of Mr. and Mrs. John Brown, and Stella Mildred Shearer, daughter of Mr. and Mrs. W. J. Shearer, of Lakehurst.

Attendants were Miss Viva Shearer of Hall's Bridge and Mr. S. A. Darling, of Lakefield.

Mr. and Mrs. Brown will live in Lakefield.

BELCH—HAYWARD.

A very pretty wedding took place at one o'clock yesterday afternoon at the Gospel Hall, when Kathleen Winnifred Hayward, youngest daughter of Mr. and Mrs. Daniel Hayward of Anson Street, became the bride of Mr. William Belch of Peterborough. The ceremony was performed by Evangelist A. G. Bentley of Toronto.

The bride, who was given in marriage by her father, entered the hall to the strains of Lohengrin's Wedding March, played by Miss Ada Lloyd.

She wore a very becoming gown of eggshell panne satin, ankle length with a deep lace-edged veil in cap style, caught with seed pearls and orange blossoms. Her shoes were of white moire, with matching hose and gloves, and she carried a bouquet of calla lilies.

The bridesmaid, Miss Marjorie Bentley, of Toronto, was in frock of green velvet with matching turban and golden-brown satin slippers and hose. She carried a bouquet of pink carnations.

Little Gloria Wells, niece of the bride, was a charming flower girl, dressed in pink silk, with white hose and gloves and patent leather slippers. She wore a dainty wreath of orange blossoms and carried a basket of pink and white narcissi.

Mr. George Reader acted as best man.

Messrs. Leslie Hayward and Horace Wells were ushers.

During the signing of the register, Miss Helen Mulligan sang very sweetly.

After the ceremony, a reception was held at the home of the bride's parents, where the table, with a three-tiered cake as a centerpiece, was attractively decorated in pink and white streamers. About ninety guests were present. The cake was cut by Mr. A. Hartshorn.

After a short honeymoon trip, Mr. and Mrs. Belch will leave on an extended visit to the Gaspe Coast, Quebec. The bride travelled in a blue silk dress with metallic trimming, a navy coat with grey fur and matching accessories.

The gift of the bridegroom to the bride was a platinum pendant with diamond setting, to the bridesmaid a crystal necklace, to the flower girl a gold bracelet and to the best man a pair of gold cuff links.

JANUARY'S WINNER, TICKET No. 1286
Please Present Blotter at
SUNSHINE DAIRY
Pasteurized Milk; Pure, Rich Cream
Phone 552 for Quality and Service

BRITAIN WANTS NO FRESH TIES

Announces at Geneva She Wants No Part in Buttressing Security on Continent.

BLOW TO FRANCE.

GENEVA, Switzerland, Feb. 3. — (A.P.)—The British Government is not disposed to undertake any new engagements to buttress security on the continent, Captain Anthony Eden, British Under-Secretary of State, declared to-day at a meeting of the world disarmament conference, thus disclosing the existence of another tremendous obstacle to realization of the French disarmament plan.

This British declaration followed pronouncements yesterday by the German and Italian representatives rejecting or fundamentally criticizing the French thesis that arms reduction must want upon the conclusion of additional pacts guaranteeing security.

"In the search for new safeguards of peace," said Captain Eden, "we must not overlook those which already exist.

"There is first, for those of us who are members of the League of Nations, its covenant which is extremely binding upon us all. There is next the pact of Paris to which almost every government in the world has subscribed. There is finally for certain countries of Western Europe the Treaty of Locarno.

"The importance of the guarantees given by that treaty may seem by comparison slight in some countries. They do not seem so in mine. It would be a mistake to under-rate the significance of the Locarno Treaty."

Who's Who

Veneration for the art of one of the City's own artists, the late Buttle Hudson, is beginning to take form. The three oil paintings from the collection of Mrs. Annie Hudson, his widow, on exhibit in the window of The Examiner, have drawn curiosity and interest.

The portrait of His Worship Mayor Hudson, the City's First Chief Magistrate, is said to be an excellent likeness of that gentleman. Report is current that it will be ceremoniously hung in the stately Council Chamber, a contribution by the Aldermen.

Interest in the history of the two other paintings has grown amazingly among the curiously inclined as well as art connoisseurs. The identity of "A Gentleman of Earlier Peterborough" is being confirmed by old friends who knew him in the prime of manhood when he entered upon his official career, in which he served the public with high honor.

The very interesting pictaire "A Merry Tune and a Sad Heart" has attracted much attention as a skilful work of art, but the questions "Who was the Violinist?" and "Who, the son who recognized him?" have not yet been answered, though the answer may come unexpectedly.

The venerable violinist and his son lived in the south end of the city in the nineties. The opportunity of recognition is still open to the folk of those early days.

"CUTTING" EXPENSES

READING, Pa. — Berks county's model prison goes in for too much hair-cutting to suit the country's hoboes. Officials disclosed that a recent requirement that prisoners have their hair clipped has cut the number of voluntary prisoners in half and saved the county a tidy sum.

IN MEMORIAM.

FIELD. — In loving memory of our dear wife and mother, Mrs. W. R. Field, who passed away February 3, 1931.

Two years ago you left us, mother,
How we miss your loving face;
But you left us, to remember
None on earth could fill your place
You did not fail to do your best,
Your heart was true and tender;
You worked so hard for those you loved—
That's something to remember.

—Ever remembered by Husband and Family.

FIELD. — In loving memory of my dear mother, Mrs. W. R Field, who passed away two years ago to-day, February 3, 1931.

Sweetest memories are all that are left
Of a dear, loving mother, one of the best;
A mother whose heart was as pure as gold—
Our dear mother's worth can never be told.

She ofttimes said we'd miss her
The words have proved too true;
We lost the best and dearest friend,
Dear mother, when we lost you

—Ever remembmered by Mr. and Mrs. W. H. Field and Son, Miami, Fla.

FIELD. — In loving memory of my dear mother, Mrs. W. R. Field, who entered into rest on February 3, 1931.

To-day, I am thinking of someone
Who was loving, kind, and true,
Whose smile was as dear as the sunshine—
That someone, dear mother, was you.

—Sadly missed by her Daughter, Florrie and Family.

ALL SAINTS' RINK
SKATING WITH BAND TO-NIGHT
AT 8 O'CLOCK. ADMISSION 15c AND 20c.
Hockey Engagements Phone 3775
1d,29,4236

DEATHS.

WEAVER.—On February 2, 1933, May Weaver, widow of the late Robert Weaver, aged 55 years.

Funeral on Monday at 2 p.m., from Belleghem's Funeral Home, with services conducted by the Rev. J. D. Paterson. Interment at Little Lake Cemetery.

NAISH.—Suddenly on February 2, 1933, at his residence, 267 Simcoe Street, Alfred Naish, former member of the 93rd Overseas Battalion.

Funeral from above address on Saturday at 2 p.m. Interment at Little Lake Cemetery.

Police Court

"Any swap is fair exchange," appears to be the philosophy of Angelo Chevier alias Joseph Kelly of Montreal. Chevier, who was charged with stealing an overcoat from the police cells, told Magistrate Langley today that he didn't steal the coat but that he took it and left his old one, which was badly torn, in its place.

For the next ten days he won't need to worry about a coat By the magistrate's ruling he will spend that time in goal.

A Great Sale Offer for Men and Young Men

Society Brand
MADE-TO-ORDER CUSTOM CLOTHES

$28

For a Limited Time Only

RILEY & HICKEY LTD.
357 GEORGE STREET. PHONE 925

ESTABLISHED 1899
"It's Confidence That Does It"

WATCH FOR— OUR SUPER SPECIALS
from Day to Day. They represent Outstanding Values.

TENDERLOIN Fresh lb. - **20c**

Chickens Grain Fed. 5 to 7 lbs. .....15c to 17c
Roast of Veal, boned and rolled, lb. 15c
Rib Roast of Beef. Boned and rolled, lb. 15c
Short Rib Roast of Baby Beef, lb. 18c
Shoulder Roast of Baby Beef, lb. 14c

ORDERS DELIVERED FREE TO ALL PARTS OF THE CITY.
ORDERS TAKEN TILL 9 P.M. TONIGHT FOR EARLY SATURDAY DELIVERY.

BACON	
Machine Sliced, 2 lbs.	25c
Anchor, sliced, lb.	15c
Rose Brand, sliced, lb.	20c
Swift Empire, lb.	15c
Swift Premium, lb.	23c
Dumart's, lb.	22c
Head Lettuce, Each	8c and 10c
Celery Hearts, Bunch	15c
Tomatoes, lb.	15c
Rhubarb, 2 for	19c
Quality Spinach, 2 tins	25c
Boiling Beef, lb.	5c
Hamburg Steak, 3 lbs.	25c
Beef Cuttings, 3 lbs.	25c
Lean Butts of Pork, lb.	10c
Shoulder of Pork, lb.	7c
Pure Pork Sausage, lb.	12c
Weiners, Swift's, 2 lb.	25c
Pkg. Oxydol and 1 cake P. & G. for	23c
Pkg. Chipso and 1 cake Kirk's Castile Soap	21c
Flowerdale Tea, ½ lb.	35c

FOR BETTER MEATS, ASK FOR A ROAST OR STEAK FROM OUR FANCY BABY BEEF

BREAD, BREAD, WRAPPED 24-OZ. LOAF With every purchase of 25c **3c**

Porter S. White Co.
'Phones 2960-2961 - 346 Charlotte

News and Current Events of the World as They Are Seen by the Cameramen

Bids Law Goodbye For Film Career

GAIL PATRICK

Entering a screen contest at her home in Birmingham, Ala., "just for a lark," brought a long-term contract in Hollywood for pretty Gail Patrick. After she was graduated with honors from Howard College, Gail aspired to be a lawyer. With her first film role in "The Mysterious Rider" her plans have changed.

A Beauty From The Maritimes

Another beauty invades the wilds of the United States. This time a Canadian girl does the invading. Miss Margaret Shaffner, of Lawrencetown, Nova Scotia, who won the Land of Evangeline Beauty contest recently, is shown here waving "hello" to Boston.

Crabbe And Jungle Mousser

Reminiscent of the ancient picture Androcles and the lion is this photo of Buster Crabbe, Olympic swimming champion, who is shown in an affectionate pose with one of his leonin fellow-actors during the making of a film in which Crabbe is enacting the leading role. Leo looks docile enough, but he can have his playmate for all of us. Lions get hungry sometimes.

When British Crew Were Saved From Watery Grave

Made during the actual rescue, the large picture shows a lifeboat of the liner American Merchant taking off twenty-two survivors of the crew of the British freighter Exeter City which foundered in mid-Atlantic. Inset at top shows the sinking vessel as it appeared when the American Merchant arrived on the scene three hours after receiving the distress call. The captain and three members of the crew of the Exeter City were drowned when a gigantic wave carried away part of the bridge of the disabled vessel. Lower inset shows some of the twenty-two survivors who had a narrow escape from Davy Jones' locker.

Where Japs Rule In China

A scene from the Chinese city of Shanhaikwan, key city of the Great Wall of China, which is now in Japanese hands, showing two of the invading horde searching the ruins of the city for Chinese snipers. More than 500 Chinese were slain before the city, shattered by artillery and aerial bombardments, was captured by the Japanese invaders.

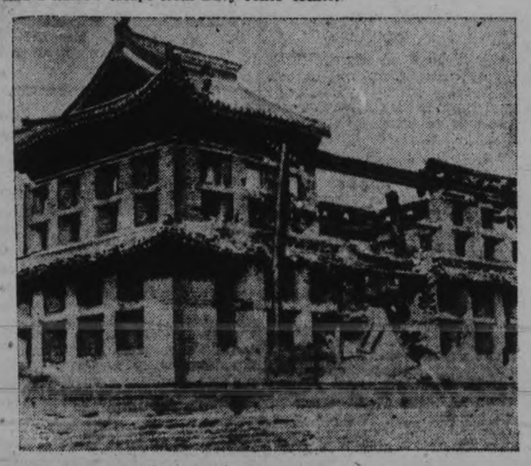

This is a view of the southern gate of Shanaikwan, that has stood in north China for centuries, after a detachment of Japanese attacked the town from the south and drove out the Chinese.

Mrs. Judd Fights On

Fighting for her life, Winnie Ruth Judd, condemned to die on the gallows this month for the "trunk murder" slayings of her two girl companions, is shown on the witness stand at Phoenix, Ariz., as the state's principal witness against her former friend, John (Happy Jack) Halloran, wealthy Phoenix lumberman, accused as an accessory in the murders. Mrs. Judd became almost hysterical as she was cross-examined by Hollaron's attorney.

MARQUIS OF READING

Reports from London state that Lord Reading may head, or be a part of Britain's war debt mission to Washington. Lord Reading was high commissioner and special ambassador to the United States in 1918, and was Governor-General and Viceroy of India from 1921 to 1926. He was the first attorney-general to become a cabinet minister, (1912). Lord Reading was president of the Anglo-French loan mission to the United States during the war, (1915) and seems qualified because of this to have a place on Britain's delegation.

Invades Screenland

Peggy Hopkins Joyce, who holds something of a record in finding wealthy husbands, arrives in Hollywood to launch a film career. She told police she had received several death threats en route.

GENERAL MUTO

General Nobuyoshi Muto, Japan's supreme commander in Manchukuo (Manchuria), was reported seriously injured in a bombing raid at Changchun station, Chank Hsai-Hsu, premier of Manchukuo, was reported killed in the same raid.

Going to the movies for a history lesson, Miss Heather Angel (LEFT) and Miss Diana Wynward (RIGHT), British film actresses, are shown as they arrived for the premiere of "Cavalcade", which recently made its western debut at Hollywood. Miss Wynward plays the leading role in the film, which depicts a section of British history as seen through the eyes of one family. The film was hailed by New York critics on its eastern showing as being likely the outstanding picture of 1933.

PROF. WALTER RAUTENSTRAUCH

Until recently an ardent defender of Howard Scott and Technocracy, Professor Rautenstrauch of Columbia University announces that he and the university disavow technocracy as brought forward by Scott. They will continue, however, along with other former "key" men of Scott's, with a new organization and a new name. It is presumed that the research wil follow along similar to technocracy, though branching out into different fields. Columbia has definitely denounced technocracy.

Weighs Over 15 Pounds At Birth

"The biggest I have ever seen," declared Dr. William Kunsman, attending physician, when he viewed the new-born son of Mr. and Mrs. Charles Chewning of Morrisville, Pa., shown here in the arms of his mother. The infant, a seventh child, weighed 15¾ pounds at birth. The father is unemployed.

A meeting between two of the most prominent figures in Germany is shown here as Field-Marshal Paul Von Hindenburg, aged president of the Republic, greets former Crown Prince Wilhelm, son of the ex-Kaiser, on the occasion of the 62nd anniversary of the founding of the German Empire, which was celebrated in Berlin recently. The ceremonies featured the greatest demonstration of loyalty to the defunct Hohenzollern regime seen in the country since the abdication of the kaiser.

As a miner wended his weary way through the dark passages of a British Columbia mine he stumbled across a big piece of "rock." On examination the "rock", which is shown above, proved to be almost virgin gold, worth about $5,000. It was taken from a new vein in the mine in the Bridge River district which was recently opened from which a half ton of ore yielded $50,000 in gold. The "nugget" shown here is said to be the richest ever found in the province. It weighs 25 pounds and was found 800 feet below the surface.

This is one of the first photographs from the Bolivia-Paraguay fighting zone in South America, showing Bolivian trenches near Fort Yucra which have been captured by the Paraguayans. The battle of Nanawa, near here, is regarded as the most important in the six months of undeclared war.

NEIGHBORLY NOTES

Please Phone Items to 1600 or 1601

Mr. and Mrs. J. F. Morrison, Dalhousie street, announce the engagement of their daughter, Helen, to Mr. Earl Maniece, son of Mr. and Mrs. T. B. Maniece, Mark street; the wedding to take place shortly.

* * *

Evangelist A. G. Bentley and Miss Marjorie Bentley, of Toronto, were in the city yesterday, attending the wedding of Miss Kathleen Hayward and Mr. William Belch.

* * *

Mrs. S. R. Armstrong, Water street, has a birthday anniversary to-day.

* * *

Professor T. F. McIlwraith of the University of Toronto, who speaks to-night on "Folk Lore of the North American Indians," at the Y.M.C.A., under the auspices of the Friday Night Supper Club, will be a guest at the Y.M.C.A. during his stay in the city. Those who heard Professor McIlwraith last year, when he spoke to members and friends of the Women's Music Club, on "European Folk Lore," will remember his very interesting address on that occasion.

* * *

Dr. and Mrs. M. A. Morrison yesterday entertained at dinner at their home, Dr. F. J. Conboy, Director of Dental Health Services, Provincial Department of Health, and Professor Edgar Paul of the Dental Faculty of the University of Toronto, who were in the city in connection with a joint meeting of Peterborough and District Dental Society and the Medical Association. Dr. J. E. Middleton, president of the Dental Society, and Dr. Ralph Honey, were also guests at the dinner party.

* * *

The Senior and Junior Departments of the Sunday School of St. Paul's Presbyterian Church will hold their annual banquet to-night in the Sunday School auditorium, under convenorship of Mrs. W. J. Stacey, and a committee composed of Mrs. Walter McKee, Miss Nina Davidson, Mr. W. Hill, and Mr. John Hill.

* * *

Friends in Peterborough of the bride will be interested in the following account from the Toronto Press: "Many friends attended the reception held yesterday by Mrs. Donald Baldwin, the first since her marriage, at the home of her mother, Mrs. Norman Allen, on Carlton street. The bride, who was formerly Miss Cynthia Allen, received her guests in the drawing-room, which was bright with Spring flowers. Mrs. Baldwin wore her wedding gown of white satin, and carried an arm bouquet of Talisman roses. Her aunt, Mrs. William Allen, of Millbrook, who received with her, was gowned in black crepe with corsage of orchids, and Mrs. Lawrence Baldwin, who also assisted in receiving, wore a graceful gown of reseda green crepe. Mrs. Burke Allen, Mrs. Harold Allen, Mrs. F. A. King and Mrs. Fred Bayley poured tea and coffee from a table effective with Talisman roses and golden candles, and those assisting were Miss Eleanor Snelgrove, Miss Betty Baldwin, Miss Helen Garrow, Miss Margaret Aitken, and little Miss Barbara Joan and Miss Cynthia Allen, nieces of the hostess. Mrs. Norman Allen was unable to receive with her daughter, but several of the guests had tea with her upstairs in her sitting-room."

* * *

Under the auspices of the Women's Friendly Bible Class of St. John's Church, a very enjoyable afternoon card party was held yesterday in the Ladies' parlors of the parish house. Nine tables of bridge and euchre were played. Prizes for bridge were won by Mrs. H. A. Morrow, and Mrs. W. Perry, and for euchre by Mrs. T. Groombridge and Mrs. W. Hake. The ladies were received by the president of the society, Mrs. G. Pakenham, and the teacher, Mrs. F. M. Delafosse. Arrangements were in charge of the convenor of the Entertainment committee, Mrs. G. Ellis.

* * *

Mr. and Mrs. O. Degraw are registered at the King Edward Hotel, Toronto.

* * *

The Old-Tyme Club had a jolly evening at Austin's Banquet Hall, last night. The club holds weekly dances when old-time round dancing is the rule.

* * *

Mrs. Joseph Sedgwick of 364 Rogers street is eighty-eight years old to-day.

* * *

Mr. Wilfred Vondette of Hearst has arrived in the city to join Mrs. Vondette, who has been visiting her mother, Mrs. J. J. Lynch, Elm street. Mr. and Mrs. Vondette intend making their home in Peterborough.

* * *

Friends in the city of Rev. Dr. Orchard and the Boys' Preparatory School at Port Hope will be interested in the following item:

"Old Boys of Trinity College School, at their annual reunion dinner in the Royal York Hotel on Tuesday night, paid a moving tribute to Dr. Graham Orchard, who has been Head Master of the institution since 1913 and who is retiring next June.

"About 100 Old Boys of the school rose and cheered when the veteran Head Master made his farewell address. Dr. Orchard was visibly affected by this demonstration on the part of his old pupils. He congratulated the Old Boys on the contributions they had made to the school and thanked them for the support which they had extended to him.

"The time has come," he said, for me to lay down the responsibilities of what I have considered one of the greatest position in Canada." He referred with feeling to the fact that the toast to the school had been proposed by Rev. C. H. Boulden, Head Master of Lake Lodge Preparatory Schools, who had received the first appointment made by Dr. Orchard. It was a tribute to this appointment, he said, that Mr. Boulden had been selected last August as Head Master of the preparatory school of T.C.S.

"He intimated that after his retirement next June he would return to England and probably spend the rest of his days in a vicarage. Dr. Orchard has been twenty-seven years in Canada.

"The retiring President, Lieut.-Col. John Langmuir, occupied the chair at the dinner. Rev. Cecil Stewart proposed the toast to Dr. Orchard. Officers of the association elected for the ensuing year were: Hon. President, Dr. Graham Orchard; President, W. W. Stratton; Vice-Presidents, L. L. McMurray, E. J. Ketchum and Gordon S. Osler. Executive Committee: Lieut.-Col. Ewart Osborne, H. A. Heaton, J. G. K. Strathy, W. J. Mickle, and S. H. Ambrose."

* * *

The annual bridge party of the Peter Robinson Chapter I.O.D.E. will take place this year on the evening of March 17th, at the Empress Hotel.

$168,550 FIRE LOSSES.

TORONTO, Feb.) (C.P.).—Fire losses in Canada during the week ended Feb. 1, 1933, are estimated by the Monetary Times at $168,550, as compared with $187,400 for the preceding week, and with $523,275 for the same week a year ago. Fire losses since the first of the year to Feb. 1, 1933, are estimated at $1,645,200, as compared with $2,482,250 for the corresponding period of last year.

CANADIAN DEPARTMENT STORES

Special Sale

of

"Little Flower of France" Day and Night Creams

at special prices. Also Popular Perfumes in Floral odors.

—Main Floor, C.D.S.

CANADIAN DEPARTMENT STORES

FASHION SERVICE

A tunic dress with much youthful charm.

It's as interesting in the back as it is in the front. And aren't the sleeves darling the way they puff out from the armholes?

It can be made of rabbit's-hair woolen, wool jersey, crinkly crepe silk or crinkly crepe satin (using the both surfaces).

The original in brown crinkly crepe silk was used for the under skirt, with gray crepe used for the tunic. The collar was white pique. The brown is exceedingly lovely against the gray.

Style No. 3340 is designed for sizes 14, 16, 18, 20 years, 36, 38 and 40 inches bust.

Size 16 requires 3¼ yards 39-inch, with ½ yard 39-inch contrasting, with 2¾ yards 35-inch for slip.

Price of Pattern 15 Cents

The Examiner:
Please order for me—
Pattern Number .....
Size .....
My Name .....
Address .....
.....
I enclose 15c in payment.
Allow five days for return.

SIMPLE DRESSES MOST NEEDED

Neat Cotton and Wool Frocks May Be Worn by Home and Business Women All Day Long Every Day.

(Courtesy Good Housekeeping)

Reading from left to right, rabbits' hair jersey; printed linenized cotton; pique frock; handkerchief linen Frock; seated, wool crepe jumper with voile blouse.

SIMPLE frocks are what the woman most needs in her wardrobe. She may queen it in a stately robe at certain glorious times; but home and street frocks simply styled are what she needs most.

Every one of this group is wearable and becoming. At the left is a tailored frock in two-piece effect of rabbits' hair jersey. It may be worn every day and all day, until late in the spring. Even in the cooler days of summer you would have use for such a dress, especially if you live in the country or at the seashore. It has a detachable white pique collar and has pleats in front. Would be pretty in green, gray, black or copenhagen blue.

Next is a house frock in a pretty printed, linenized cotton. It is trimmed with hand fagoting at the neck in front, has short sleeves with ruffled edge and box plaits in the front of the skirt.

Another washable frock is shown, third. This one is made of pique with short sleeves plaited at the top, revers edged with contrasting embroidery, and an appliqued bow. Pockets are set in the yoke of the skirt, and there are two box plaits in the front of the skirt and an inverted plait in the back. White embroidered with blue, green with white or porcelain blue with white are pretty combinations.

The handkerchief linen dress shown on the last standing figure is suitable to wear while working around the house or for the game of bridge in your own home in the afternoon. Its white linen cross-over collar is edged with wide Irish crochet and has an inset motif of fagoting. There are two pockets in the skirt yoke in this dress, also, box plaits in front and a plaited panel in the back.

The last dress, on the seated figure, is a wool crepe jumper with a white flock-dot voile blouse. The skirt is slightly flared and the blouse has glass buttons.

BRITISH RAILWAYS SEEK OTHER MEANS

Companies Threatened With Walk-out if They Enact Wage Reduction.

LONDON, Feb. 3 (C.P. Cable).—The British railway companies do not intend at present to post notices of wage reductions for their employees, but are endeavoring to find other remedies for the situation which finds them threatened with a walk-out if they enact wage reduction.

Replying to-day to the rejection by the employees on Jan. 25 of the wage cuts proposed by the chairman of the National Wages Board, the companies declared they regretted the apparent inability of the employees to appreciate the tremendous losses sustained by the companies during the last year, but added: "We must now proceed to consider afresh the situation thus created."

It is believed certain Parliament will be urged to accelerate action on the report presented last year containing recommendations that would place road and rail competition on an equal basis.

Household Hints

By Mrs. Mary Morton

MENU HINTS

Onions Baked With Sausage
Baked Potatoes
Graham Muffins Quince Honey
Baked Apples with Raisin Sauce

Put potatoes and apples in the oven, one and one-half hours before time to serve meal, at 350 degrees.

To-day's Recipes

Onions Baked With Sausage—Parboil onions (sliced) in salt water. Drain well and place in shallow baking dish. Sprinkle with brown sugar and place link sausage or sausage patties on top. Bake in oven for one hour. Turn sausages, so that both sides will be brown. If onions and sausage are not as brown as desired, place in broiler a few minutes before serving.

Stir up muffins and bake in the oven 25 minutes with the rest of the meal at 350 degrees.

FENELLA W.M.S. MEETS AT MRS. MACKEN'S HOME

FENELLA, Feb. 3 (Examiner Correspondence)—Despite the heavy rainfall members and visitors were present at the home of Mrs. C. W. Macklin on Wednesday afternoon, when the regular meeting of the Fenella Women's Missionary Society was held.

The next meeting will be held in the Community Hall on the "World Day of Prayer," March 3.

Mrs. F. Talling then took charge of a most interesting program.

Mrs. W. Sandercock tendered a vote of thanks to the hostess and the usual social half hour was enjoyed.

Just Between Us Women

A daily chat with Examiner neighbors conducted by Anne Wilcox

A TACTLESS HOSTESS who stresses the loss of some article during the stay of a friend in her home, may occasion the latter much discomfort.

* * * * * * *

Not that it is suggested that the guest is in any way responsible through intention or carelessness. But it mars the smoothness of the household, and if kept up for a long time the guest may read into such insistence, a false interpretation.

* * * * * * *

There are many visitors sensitive enough to be made to feel ill at ease by the lack of harmony in such circumstances. They may also begin to wonder why it is being continually mentioned before them, if the hostess believes there is some point in her so doing, and eventually to become definitely upset by it.

* * * * * * *

Here is a little incident. A silver vase was the lost article.

* * * * * * *

So frequently was its loss spoken of in the presence of a guest that it became the chief recurrent topic of conversation for some days. The subject was not an inspiring one, and soon became very tiresome.

* * * * * * *

Talking of it did no good, and made a guest in the house feel uncomfortable. A member of the family who had been away knew exactly where the vase was. He had taken it for flowers and it was in use at the very time in the hallway.

* * * * * * *

Being an accomplished host, he made every effort to make up for the social breach in entertaining which his wife had committed. He was filled with embarrassment that such a subject should have been dwelt upon at all.

* * * * * * *

A certain amount of imagination is a good quality in any hostess who cares for the comfort of her guests. It is surprising how many of the virtues of good entertaining are negative.

* * * * * * *

The "do no's" are almost as numerous as the "dos." The rule "do not make your guest uncomfortable" includes many details. Do not let the running of the household be felt any more than absolutely necessary; do not spread word of any friction.

* * * * * * *

If a wrong order be sent from the store, let it only be very lightly mentioned, if at all.

* * * * * * *

A guest would rather eat a less imposingn meal in comfort than to know of elaborate plans gone wrong. Sometimes, to very intimate friends, it may be mentioned with humor and enjoyed as a joke at all, but even this may not prove as merry as not mentioning it.

* * * * * * *

Give the burden of your displeasure, not to the guest in your home, but to the one responsible for the mistake, if such it was.

Apsley

Mrs. Charles Smith gave a card party in the parish hall on Monday evening, when euchre and rummy were played, six tables being engaged. Miss Beavis won the ladies prize in euchre, and Miss P. Spence the prize for rummy. Mrs. Smith served a dainty lunch at the close of a pleasant evening; being a talent party a collection among the guests made a substantial addition to the hostess talent fund.

ROOSEVELT OFF FOR REST AT SEA

Ready to Take Over Presidency After Solid Month of Study and Review.

DEBTS FIRST PROBLEM.

(By FRANCIS M. STEPHENSON)

WARM SPRINGS, Ga., Feb. 3. (AP) President-elect Roosevelt has fixed his policies and found his men to execute them and to-night he heads for the open seas to enjoy a last vacation before assuming the office of President of the United States.

A solid month of study and review of men since giving up the duties of Governor of New York has brought Mr. Roosevelt well up to the threshold of his administration and the "new deal" he promised.

A smashing attack on the tangled international situation will be the first move of the new Democratic President. He will hear separately then leas of the European debtors for relief and demand in return for aid a definite assurance by them of efforts for tariff reform and currency stabilization. He is prepared to call an extra session of the new Congress if the present "lame duck" meeting fails to finish its job.

CONTRACT BRIDGE

WRITTEN FOR CENTRAL PRESS

By E. V. SHEPARD

OPENING LEADS

THE STRONGEST weapon of the defenders is their right to make the opening lead. What "senior" leads often determines the fate of the contract.

If "junior" has not bid, the player at declarer's left makes a blind lead. If "junior" has bid his partner makes a directed lead. Even if partner has bid, an opening lead against a trump make should be made from winning cards in sequence, when possible. To convey the greatest possible information to partner opening leads must be made conventionally. If only the A-K of a suit are held you state that you hold no third card of the suit, by leading the Ace and then the K. If more than two cards of the suit are held, lead the K first. If the Q also is held, lead that next. The K followed by the Ace announces lack of the Q. An opening lead of a K always announces possession of the Ace, the Q, or both. Do not lead a singleton K. That card may win a latter trick on a finesse, if held.

As the top of a sequence always is led (except from the A-K and others), an opening lead of an honor lower than the K always denies holding a higher honor of that suit. Cards lower than the J often are non-committal. Sometimes the 10 or a lower card may be from three headed by Q or J, provided a better lead cannot be made. Also such a card may be a singleton, or the top of a low sequence, a doubleton or trebleton. Such leads merely show inability to lead from a sequence of ossible trick takers.

Both against trump and no trump makes, inability to lead one of several honors is disclosed by an opening lead of a fourth-best card. It seldom can do harm to lead from a long suit. Sometimes such a lead conveys valuable information to partner. Sometimes it helps partner win one or more tricks that he cannot win in case he has to open that suit.

At trump makes either declarer or dummy must be expected to trump the third lead of a suit. Ordinarily the defenders cannot hope to win defensive tricks in suits incapable of taking either the first or second round tricks, which are termed "quick tricks," as they must be won so quickly that neither member of the declaring side can trump.

Unless both Ace and K of a suit are held it seldom is right to make an opening lead of the Ace, or to lead low from such a suit against a trump make. Do not blindly open tenace suits (A-K, K-J, A-J, K-10). Wait for another player to lead towards your tenaces and single honors.

In case you blindly lay down an Ace you will pick up only low cards. If you reserve your Ace you may kill a high adverse honor, possibly enabling your partner to win a later trick in that suit with some low honor.

Ability to choose the proper opening lead is one of the surest signs of a trained player.

BE BEAUTIFUL

By GLADYS GLAD

AS I TOLD you in my column yesterday, I can't work up any enthusiasm over Turkish baths being employed as a medium of weight reduction. But I certainly am keen about them when they are taken for the purpose of skin beautification. For I have found that these baths, when taken monthly or, at most, fortnightly, do simply wonders for the skin of the entire body.

As you know, a large amount of the poisons of the body are eliminated through the pores. And unless the pores are able to breathe freely, their normal activities become limited, and the skin grows sallow and blotchy. A Turkish bath, however, opens the pores and cleanses all accumulated impurities from them most effectively. It stirs the circulation and refreshes and tones the body. And it removes all hardened skin from the feet, elbows and hands.

Of course, some of you may feel that this method of skin beautifying is something of which you cannot take advantage, because you have not the means to pay a monthly visit to a Turkish bath salon. But there's a modified Turkish bath routine that may be followed at home. And it is as beneficial in its effects as it is simple to follow.

In this "home-made" Turkish bath, close yourself in your bathroom and turn on the hot water. Allow the warm steam to completely fill the room. Then fill the tub, and take a long, soothing warm bath. Keep a glass nearby and sip hot water at intervals while you are soaking and scrubbing yourself. Continue sipping the hot water throughout the entire procedure, taking about three or four glasses in all.

After the bath, roll yourself up in warm blankets and rest for about half an hour. You'll be hot, of course, but you want to perspire, in order to eliminate the poisons from your body through your sweat glands and pores. After you have perspired for a while, return to the bathroom and take a warm shower. Follow this with a cool shower to whip up the nerves and exhilarate your body. Finally, rub your body surface of your skin, and will make briskly with a Turkish towel. This will bring the blood back to the your body glow with health and vitality.

ANSWERS TO QUERIES

Coffee

Mrs. K. J.: Coffee contains the drug caffeine and should not be consumed too liberally. A cup with each meal should be sufficient.

Eye Shadow

Blondie: You may use the blue, blue-gray or gray eye shadow cream. The blue is best for evening wear only, but the other two shades may be worn both in the daytime and in the evening.

Freckles

Peggy: Both lemon juice and peroxide form effective freckle bleaches. Permit either bleach to dry on your skin, and then supply a bit of cold cream to counteract any drying effects.

Suffered 10 Years, Now Feels Better Every Day.

Mrs. D. A., Detroit, began using ZORBIT after doctors had given up hope for her recovery. ZORBIT is a remarkable compound which gives relief from rheumatism, neuritis, lumbago, and other ailments. Try it and be satisfied. Sold at Bond's Drug Store, cor. George and Hunter Streets. 'Phone 327.

ZORBIT

Saturday Specials AT The REXALL DRUG STORES

Our Prices Are Always Lower

35c Minard's Liniment	21c
50c Health Salts	39c
50c Bromo Seltzer	37c
25c Djer Kiss Talcum	15c
2 Bottles A.B.S. & C. Tablets	23c
100 Tablets in Each Bottle	
10 Bars Vinolia Castile	23c
$1.00 Bottle D.D.D. for Eczema	79c
50c Fruitatives	28c
25c Riker's Seidlitz Powders	19c
25c Kleenex	17c
25c Mecca Ointment	16c
35c Sloan's Liniment	25c
$1.25 Ironized Yeast	89c
50c Vick's Vapo Rub	32c
60c Pertussin	47c
70c Sal Hepatica	47c

We Deliver in a Hurry

THE REXALL STORES WE DELIVER

McDermid Drug Co.

E. L. Payne McDermid & Jury

Your Health

By DR LOGAN CLENDENING

THE MOTHER will, no doubt, have some obstacles to overcome in order to stick to the schedule which she has planned for her baby. Doting relatives will want to play with the baby just when baby's undivided attention should be on his food; daddy will want to play with the baby "just a minute longer," when it is baby's bedtime; and then the infant himself will try his powers at bossing the household. But the mother who can resist giving in, and who insists on following a regular routine, will be well repaid for it in the long run.

The baby may rebel at going to bed at 6 o'clock, and voice this by crying. If the baby is well, crying will do him no harm, so let him cry until he is convinced it will do him no good, and drops off to sleep. Be sure, of course, that he has no real reason for crying—that he is comfortable, warm and dry. After a few nights the baby will learn that his crying is futile and will go to sleep when put to bed.

A similar procedure should be followed with regard to food. Cooked cereal is an essential part of the infant's diet, and it is important that he be taught to eat what is offered him. Gently urge the baby to eat the cereal, but if after 10 or 15 minutes he refuses, take the dish away and give him nothing, except water, until lunch time. Then begin that meal with the same cereal. If it is eaten follow it with the regular luncheon; if not, after a few minutes of gentle urging, take it away and let the baby go hungry until supper time. By that time he will be hungry enough to eat anything that comes his way.

Follow this procedure each day until the infant realizes that he has to begin every day with cereal, and does so without fussing.

A few days of partial starvation, except for water, will do the baby no real harm. And a great amount of good will be derived from his eating cooked cereal daily and establishing proper food habits.

If someone is continually doing something to the baby, he is likely to be accused of being "nervous" when he is merely tired. A rested, healthy baby is calm and serene.

EDITOR'S NOTE: Six pamphlets by Dr. Clendening can now be obtained by sending 10 cents in coin, for each, and a self-addressed envelope stamped with a three-cent stamp, to Dr. Logan Clendening, in care of this paper. The pamphlets are: "Indigestion and Constipation," "Reducing and Gaining," "Infant Feeding," "Instructions for the Treatment of Diabetes," "Feminine Hygiene" and "The Care of the Hair and Skin."

Rheumatic Cripples

New Medicine Eases Pain First Day and Ends Torture of Rheumatism In Less Than a Week.

No matter how crippled and helpless you are with rheumatism; no matter how great your suffering; you can now ease that pain in a day and break rheumatism's terrible grip on your system in less than a week.

One bottle of Ru-Ma, to be had at any drug store, is all you should need to free your muscles and joints from crippling stiffness and swelling, lameness and rheumatic aches and pains.

RU-MA acts on the blood, kidneys and liver, and drives the dangerous rheumatic poisons from the system through the natural channels of elimination.

You must use an internal medicine to free the joints and muscles of rheumatism. That's why RU-MA succeeds while external remedies and pain deadening drugs only give temporary relief.

McDermid & Jury and Bond's Drug Store says no matter what kind of rheumatism you have, or how long you have suffered, get a bottle of RU-MA to-day — it must stop your rheumatic agony or you get your money back.

Simpson's Amerks Blanks Lowly Canadiens 5-0

SPYING ON SPORTS

International Canadian

"Gossip ana Such"

THE MILD JANUARY WEA-ther enjoyed throughout North America was not due to some phenomenon of nature, but to the heat generated by the flaming ears and burning cheeks of American sports writers and that august body, the New York boxing commission.

* * *

EXACTLY ONE WEEK AGO, this evening, Seaman Watson, British featherweight champion, almost the unanimous choice of native New Yorkers as a first-class palooka (before they saw him in real combat) has turned Broadway into Boob Boulevard.

* * *

WATSON WAS FORCED TO show his wares in a gymnasium before being granted the right to meet leading American featherweights. The Sailor could have refused on the grounds, that he, a champion needed no test, but he was good enough sport to go through with it. The gym test of course proved nothing.

* * *

WHEN KID CHOCOLATE was barred from United States by the immigration authorities, Fidel La Barbá was substituted for the match. Few New York boxing writers figured Watson with a chance to survive on his feet. However, what he did to La Barba and the experts is sure to be one of 1932's greatest laughs.

* * *

ALL OF WHICH IS TO point out that if Watson's ability was pooh-poohed just because he was a Britisher, which seems likely, the experts failed to remember their ring history.

* * *

ENGLAND HAS SENT MORE good little ringsters to American shores than it has exported flops. What about Jimmy Wilde, Freddie Welsh, Ted (Kid) Lewis or Owen Moran.

* * *

AND IF YOU WANT TO DIG a bit deeper into ring history, such small British fighting men as Ike O'Neil, Weir, Jem Driscoll, Digger Stanley and Ediar Palmer were as good as anything the Yanks ever had to match them.

* * *

WHAT THE EXPERTS FORgot was that Watson, a featherweight, is carrying on the traditions for this group and such fighters as Nunc Wallace, Spike Robson and Matt Weller are not the horizontal dynasty of heavyweights such as Joe Beckett and Phil Scott.

* * *

ACCORDING TO THE NEW York press, the Keed Chocolate will never defend his title in the U.S. having raised the wrath of the immigration authorities for having (according to them) once entered the country without the proper visa. This is believed to be just one of the charges for this action but the one nevertheless with which the Cuban Bon Ton stays off U.S. shores.

* * *

PLAYFAIR BROWN, TOronto promoter saw an opening for the Ontario Queen City to have a title match and telegraphed Matchmaker Johnston of the Madison Square Garden Corporation an offer to promote the "Kid" Chocolate—"Seaman" Watson bout in Toronto under joint auspices but word from Gotham last night stated that the Garden would not consider Browns proposal.

Gallant Sir Ranks Caliente Favorite

AUGA CALIENTE, Mex., Feb. 3. (AP)—Gallant Sir, four-year-old bay colt of the Norman W. Church stable, had been made a top heavy favorite to-day in the future book for the $50,000 Agua Caliente handicap March 26 as compiled by ringmaster William Koch. He was quoted at two and one-half to one and even money in the place and show positions.

The crack thoroughbred, sired by Sir Gallant III, also has been assigned top weight of 124. Plucky play, from the Esme Stable, originally was assigned 126, but Church decided to withdraw its name.

Artificial production of "raya" hitherto secured only from radium were obtained by workers of the Carnegie institute, employing a specially constructed 2,000,000-volt vacuum tube.

BILLY BRYDGE BIG FACTOR IN NEW YORK WIN

Amerks Give Brilliant Display of Ice Game in Defeating Canadiens 5-0.

RANGERS TIE MAROONS.

Chihawks Share Points With Ottawa Team by Battling to 1-1 Count.

TORONTO, Feb. 3.—(CP)—"Forget the past, or win success by wearing blinkers," that old golfing masterpiece of Walter Hagen or maybe it was Bobby Jones adorned the library shelves of New York Americans today. It stood squarely between an uncut "History of the Stanley Cup" and the National league handbook "Arnica and its Uses", much -thumbed.

Joe Simpson

All the unpleasing features of an early-week visit to Toronto, during which the Maple Leafs meted out unmerciful punishment to the most amazing outfit in hockey, were forgotten, fortunately, when Americans got back home. They had two days to forget about that 7-1 thumping.

Last night, wearing the unpatented "new outlook" of all the unrufiled Hagens, Americans turned on Montreal Canadiens and shot a sub-par 5-0 triumph into the records. It lifted New York's Spangled men into second place in the Canadian division of the circuit and lifted the spirits of Amerk adherents to a new high.

There is nothing uncommon in felling the dispirited Canadiens but the manner in which "Bullet Joe" Simpson's outfit wielded the big club was worthy of even such surprising entertainers as Americans. The blow drove the Flying Frenchmen down to last place in the section.

As three other tussles ended in deadlocks, Americans gained on the entire league. Bill Brydge, the old Port Arthur Sailorman, lent a generous hand in the triumph. He provided Ronny Martin an opening for the first two goals in the first period and got the second himself. Wilf Starr scored the third, on Brydge's pass, and Nick Wasnie and Johnny Sheppard the last two on passes from Normie Himes.

Montreal Maroons, needing a win over Rangers to keep abreast of Americans, only managed a 2-2 tie at home. Butch Keeling batted a shot past Goalie Dave Kerr late in the third period to clinch the knot. Baldy Northcott had scored for Maroons in the first period and assisted Hooley Smith in the second Maroon score. Babe Seibert scored the first Ranger goal.

Doug Brennan

Doug Brennan, bumping Ranger defenceman from the Pacific Coast, set up a new penalty record in the second period, spending just about all this spasm on the sidelines. He drew two minors, a major for slashing Earl Robinson, Montreal winger, and a 10-minute misconduct penalty for protesting against the major. Strangely, Marcons didn't score while he was absent.

The singe point Rangers carried out of the conflict matched the one Detroit Red Wings earned at Boston and kept the two teams tied for first place in the American group. Without Ebbie Goodfellow and Frank Carson, out of action with injuries, the Wings set up a stern defence to hold Bruins to a 1-1 score.

Both goals were scored in the first period, Marty Barry netting on a solo rush for Boston and Carl Voss from a pass by Stew Evans.

Tie Hawks 1-1

Ottawa Senators, bolstered at defence by Harvey Rockburn, held Chicago Black Hawks to a 1-1 tie at Ottawa. Rockburn, obtained from Windsor of the International League teamed up with Harold Starr on defence to give Goalie Bill Beveridge better protection than a Senator netman has enjoyed in many weeks.

Frank Finnigan rammed in Hec Kilrea's pass for the Ottawa goal in the third period and Art Coulter, defenceman, matched it nine minutes later on a double pass from Tommy Cook and Paul Thompson.

"SAY UNCLE!"—Frank Judson has a toe hold on Jim Londos in a New York wrestling match but Jimmy breaks loose and wins.

Tecs Score 1-0 Victory Over Bisons

Hockey Records

NATIONAL LEAGUE.
Americans 5, Canadiens 0.
oMaroons 2, Rangers 2.
oOttawa 1, Chicago 1.
oBoston 1, Detroit 1.
o—Ten minutes' overtime.

INTERNATIONAL LEAGUE.
London 1, Buffalo 0.
Cleveland 3, Detroit 2.

CANADIAN-AMERICAN LEAGUE.
Providence 3, New Haven 2.

ST. LAWRENCE JUNIOR.
Iroquois 5, Cardinal 1.

O.H.A. SENIOR "B."
U. of Toronto 2, St. Michael's 1.

O.H.A. INTERMEDIATE.
Sutton 1, Rouge Hills 1. Thirty minutes' overtime.
Elora 2, Fergus 1.
Whitby 4, Markham 3.
Richmond Hill 4, Bolton 1.
Dunnville 4, Port Dover 1.

O.H.A. JUNIOR.
Georgetown 7, Oakville 0.
Niagara Falls 3, Port Colborne 3. Falls win group title, 8 to 5.

NORTHERN JUNIOR.
Harriston 7, Palmerston 4. Harriston wins round.

AMERICAN LEAGUE.
St. Louis 4, Kansas City 3.

NATIONAL LEAGUE.
International Section.

	G	W	L	T	F	A	P
Toronto	30	16	10	4	71	64	36
Americans	31	10	13	8	60	71	28
Maroons	29	12	14	3	75	76	27
Ottawa	32	8	18	6	60	83	22
Canadiens	29	9	17	3	53	72	21

United States' Section.

	G	W	L	T	F	A	P
Rangers	30	16	9	5	87	64	37
Detroit	31	16	10	5	74	58	37
Boston	31	15	11	5	75	63	35
Chicago	31	12	12	7	58	62	31
					613	613	

Future Games
Saturday — Chicago at Toronto, Montreal at Canadiens, Boston at Ottawa.
Sunday — Americans at Rangers, Chicago at Detroit.

INTERNATIONAL LEAGUE.

	G	W	L	T	F	A	P
London	29	16	7	6	64	42	38
Buffalo	29	17	8	4	78	46	38
Syracuse	30	16	9	5	86	71	37
Windsor	28	10	13	5	57	69	25
Detroit	29	9	18	2	48	66	20
Cleveland	29	6	19	4	60	99	16
					393	393	

Future Games.
To-night—Syracuse at Windsor.
Saturday—London at Buffalo.
Sunday— Windsor at Cleveland, London at Syracuse.

Old Hockey Veteran Returns To The Game

OTTAWA, Feb. 3. (CP)—Once a hockey player always a hockey player is Major H. S. Harrison's slogan. The Major was a member of the old Ottawa Senators team in 1908 and laid aside his hockey stick in 1909.

Last night he stepped on the ice for the first time in 24 years and scored all three goals to gain a victory for the officers team in a match against the non-commission officers of the Ottawa Highlanders.

KILLED BY PUCK

ROSE ISLE, Man., Feb. 3 (C.P.)—Struck over the heart by a flying puck, George Green, young hockey player, skated a few feet and crashed to the ice, dead. According to medical belief, the player who skated those last few strides was dead practically from the time the puck struck him.

LONDON TIES BUFFALO FOR LEAGUE LEAD

Indians Tick Off Third Straight Victory by Downing Detroit 3-2.

STARS RANK THIRD.

TORONTO, Feb. 3 (C.P.).—There is a commotion at both ends of the International Hockey League these days, Buffalo, London and Syracuse scrapping among themselves for the leadership, while in the cellar, Cleveland Indians are causing major upheavals with their rejuvenated team.

After dropping two straight games by one goal, London Tecumsehs reversed the procedure and eked out a 1-0 win over Buffalo Bisons at London last night. Cleveland ticked off their third straight win when they downed Detroit 3-2, at the Motor City.

London's win advanced them into a deadlock with the Bisons at the top, leaving Syracuse one point behind in third place. The trio of victories, earned within a week, was as many as the Indians had been able to garner in the previous 10 weeks of campaigning.

Three thousand fans watched Tecs halt the rampaging rush of the Bisons, who had gone nine games without a defeat. Chunky Mike Neville flipped in the solitary goal of the game shortly after the final frame started. Gene Garrigan and Leo Quenneville drew assists on the play.

Started At London.

Incidentally Buffalo's winning streak started at the expense of Tecs in London on Jan. 13. Heavy, but legitimate body-checking marked the play, and only five penalties were imposed, Gordon Fraser, defencemen for the winners, drawing two of them.

The shut-out enabled Goalie Herbie Stuart to pull further away from Bus Taugher in their race for shut-out honors.

The return of Alfie Moore to Cleveland nets, after a two-year absence, has been an important factor in their recent successes. Since he joined them six games back, the Indians have defeated both London and Syracuse, in addition to playing a scoreless tie with Buffalo.

Bert Halliday scored a goal for Cleveland in the first 24 seconds, while Davis got one in for Detroit in the last 10 seconds.

Sandwiched in between were markers by Emil Hanson of Detroit and Bernard Brophy and Freddy Ingram of the Indians.

FIGHTS LAST NIGHT

(By The Associated Press)

PHILADELPHIA.—King Levinsky, Chicago, outpointed unknown Winston, Hartford, Conn. (10); Tony Cancela, Tampa, Fla., stopped Pedro Lopez, Mexico (2); Harold Mays, Bayonne, N.J., stopped Herman Heller, New York (5); Tiger Henderson, New Haven, Conn., outpointed Leo Duncan, Philadelphia (8).

WILMINGTON, Del.—Ed. Frante, U. S. Marines, knocked out Will Matthews, Baltimore (4).

ROCHESTER, N. Y. — Wesley Ramey, Grand Rapids, Mich., outpointed Steve Halaiko, Auburn, N.Y. (10).

A recent development in all-Empire communications was the routing of a telephone call from Halifax to London, England, through the plant of the Marconi Beam System, near Montreal.

Jones Wins By Kayo

Sammy Slaughter, Terre Haute, Ind., colored slugger, tries to arise from floor in Cleveland, O., bout for the N.B.A.'s American middleweight title. Gorilla Jones, champion, knocked Slaughter out in the seventh.

BUCKHORN BRUINS WIN OVERTIME TILT

Bears Meet Plenty Opposition in Curve Lake Falcons —Win Out 3-2.

LAKEFIELD, Feb. 3 (Examiner Correspondence).—The second game in the District League was between the Buckhorn Bruins and the Curve Lake Falcons and while the Bruins won, it took ten minutes overtime. The score was 3-2.

What a game; both teams well matched in speed and weight and supported by crowds of fans who cheered them on in one of the spectacular games of the league.

Picking stars was hard, as every man played to win and played his best; there was no lagging, no quarreling, but lots of action, which kept the big crowd interested to the very last. Clayton McCue, the Falcon's goalie, probably played the stelar part of both teams; he was bombarded, but only three passed him. Braden Blewett handler the bell.

Max Wilson scored the first goal two minutes after the game was called, and ten minutes after Graham made it two. Nicholls and G. McCue were the offenders who got rest periods in the cooler in the first.

The second period provided neither score nor penalty.

George McCue scored the first goal in the third period after three minutes hard going and ten minutes later Rome tied the score and the utmost endeavor on the part of both teams could not break the tie.

Nicholls, W. Trude and Whetung drew the penalties.

The first overtime stanza brought no score, but a penalty for Ross Montgomery, and in the second overtime period Max Wilson scored after three minutes of play, what proved to be the winning goal. The line-up was:—

Curve Lake Red Wings.—C. McCue, goal; A. Johnson, F. Whetung, defence; M. Montgomery, centre; V. Graham, G. Nicholls, wings; M. Wilson, C. Wilson, W. Blewett, R. Montgomery, subs.

Buckhorn Bruins.—E. Blewett, goal; W. Trude, S. Trude, defence; S. Taylor, centre; P. Knott, C. Knott, wings; N. Taylor, G. McCue, E. Coppway, B. Rome, C. Fitzgerald, subs.

SMELTERS WIN 1ST PLAY-OFF BATTLE 3 TO 2

Havelock and Madoc Tangle in Final Series for Central League Honors.

GOALS TO COUNT.

(Examiner Correspondence)

MADOC, Feb. 3.—In the Central League play-off between Havelock and Madoc played on Madoc Arena last evening, the teams were to play home and home games with goals to count. The winners to be entitled to enter the O.H.A. playdowns.

A splendid crowd greeted the players and with good ice the game was fast, right from the first face off. Referee was Ingram of Campbellford who was kept busy but managed to keep the game clean with few penalties. Havelock drawing the major share. The final score was 3-2 for Madoc.

In the first period Havelock secured one goal from a long shot and shortly after another from good combination. Madoc secured one counter (Henderson) just before the end of the period. Havelock drew two penalties and Madoc one in this period. Havelock drew two penalties and Madoc one in this period. Score 2-1 for Havelock.

Brilliant Goal Tending

Second period opened with each team out for business. Havelock's goalies was called on to make several splendid saves in this period, Havelock's play being largely defensive but breaking away where possible for a try on Wallbridge's goal. No score in this period. Havelock 2 penalties, Madoc 1.

Third period fast and rough, Madoc (Henderson) scored almost at once, evening the count. Havelock offered serious menace on Madoc's goal and Wallbridge was hurt in the scuffle, but after a short time out, was able to continue. Blue obtained the third goal and though many tries were made Havelock was unable to count again. Havelock four penalties, Madoc two.

An argument with the referee in this period marred an almost perfect game. Havelock's defense and manager disagreeing with loud threats with the decision given and penalty handed out.

(Madoc—Goal, Wallbridge; defense, Blue, Rupert; centre, Henderson; wings, Watson, Ware; subs., Akey, Armstrong, Meraw, Nickle.

Havelock: Goal, Kennedy; defense, McLaughlin, Brennan; centre, Jack; wings, Voyer, Watson; subs., Voyer, Chiles, Sexsmith, Hagerman.

High School Girls Tie Public Pupils

LAKEFIELD, Feb. 3 (Examiner Correspondence).—A much-abbreviated game of hockey, limited to one period only opened the girls' hockey season, when Miss Dunn's High School team met Mr. Chaplin's Public School team on Tuesday afternoon. The weather being mild made the ice soft, which made the going heavy, but it was a try-out which was worth while, as there is good material and a strong junior girls' team will likely be made up. The services of the sterner sex were used as goalies and umpires, while Bob Stenner refereed the game. The score 4-3 for the High School probably is the best indication of the relative strength. Marny Fletcher has had experience and showed form and Kay Wannamaker, Patricia Wannamaker, Jean Blewett, Madeline Abrams, Ethel Brooks and Jean Kingdom are promising material. The line-up is as follows:

Public School.—Kenneth Morris, goal; Jean Blewett, right defence; Thelma Bullock, left defence; Patricia Wannamaker, centre; Phyllis Bolton, right wing; Isabel Bullock, left wing; Madeline Abrams, Helen Patterson, Ruth Johnston, subs.

High School. — Earl Robinson, goal; Jean Kingdon, right defence; Marny Fletcher, left defence; Kay Wannamaker, centre; Ethel Brooks, right wing; Edna Higgins, left wing; Ethel Lake, Viola Murphy, subs.

Goals.—High School: M. Fletcher 2, Kay Wannamaker 2. Public School: Madeline Abrams 1, J. Blewett 2.

Penalties. — Kay Wannamaker, Jean Blewett.

Word Is Withdrawn From Aussie Protest

BRISBANE, Australia, Feb. 3. (C. P. Cable)—The Brisbane Telegraph said to-day the word "unsportsmanlike "had been withdrawn by the Australian cricket board of control in its protest over body-line bowling. Managers of the Marylebone Cricket Club would neither confirm nor deny this.

A cabled protest despatched by the Australian board to the M.C.C., governing body of the game in England, held that the body-line bowling practised by the English cricket test team was "unsportsmanlike."

RANGERS DEFEAT RED WINGS 4-1

Superior Combination Accounts for Warsaw's Win in District League.

LAKEFIELD, Feb. 3 (Examiner Correspondence).—Warsaw Rangers defeated The Grove Red Wings in a hard fought hockey match in the District League on Tuesday night, with a large crowd present. While the score of 4-1 was a decisive victory, The Grove played a good game, with better combination play, but the Rangers had the edge all the way. The heavy ice made hard going, which apparently handicapped the locals more than the Rangers.

Dench, the plucky little centre of the "Kid line," played a good game as usual and Burgess in goal was strong, as he stopped dozens of hot shots. Hepburn and Fletcher also did well, and Gunn played his usual steady strong game.

Harold ("Grandpa") Darling was back on the team for the first time this season, and certainly is a keen player. Bell, Morgan and the Bowen boys were strong, and for the younger players Ivan Payne shows real promise.

Allan Darling in goal was the star of the two teams as he stopped all but one shot with a coolness and steadiness, which was a big factor in the Warsaw victory. Warsaw, in their new uniforms, were natty, their black sweaters contrasted well on the ice with The Grove red. Braden Blewett was referee.

Bell scored after ten minutes of hard play in the first period and that was the only count. Alex. Bowen and Fletcher got the penalties.

The second period was a repetition of the first, as hard checking and swift attack were features, but Payne scored the only goal twelve minutes after the bell rang; Morgan, Bell and Dawe were the penalty box occupants in this period, each getting a short term.

Gunn at last got past the vigilant Darling after five minutes of whirlwind play in the third, scoring the only one for the Students. Morgan scored one minute later and three minutes afterwards put in the last counter of the game. H. Darling got a penalty and MacPherson got two. Penalties were for tripping, mostly accidental, but Braden Blewett nipped any attempt at rough play.

The line-up was:

The Grove Red Wings.—Burgess, goal; Wood, Attwood, defence; MacPherson, centre; Gunn, Strickland, wings; Dench, Hepburn, Fletcher, Dawe, subs.

Warsaw Rangers.—A. Darling, goal; Morgan and H. Darling, defence; Payne, centre; P. Bowen, A. Bowen, wings; Watts, Bell, R. Darling, Clements, subs.

CANZONERI RULED AS 8-5 FAVORITE

"Wise Money" Looks on Lightweight Ruler to Outpoint Billy Townsend.

By SAM ROBERTSON
(Canadian Press Staff Writer)

NEW YORK, Feb. 3. (CP) — Blonde Bill Townsend stood ready to-day to see if he couldn't thwart right at its inception, the attempt of Tony Canzoneri to blossom forth as a full-fledged welterweight contender.

The Canadian looked for the power in his right arm to match the speed and undeniable skill of the little New York Italian who has all but cleaned the lightweight boxing ranks of challengers through the proficiency of his own fists.

One of the hardiest and hardest working champions of present day fistiana, the ruler of the lightweights was an 8-to-5 up to 2-to-1 choice to out-punch the young veteran and perhaps gain a match with Billy's renowned fellow-townsman, Jimmy McLarnin. But predictions were that despite the seeming edge in craft and speed accompanying Canzoneri into the Madison quare Garden ring, the former coal miner from Vancouver Island would let him know he'd been in anything but a waltzing contest.

Third Period Rally Wins For Flyers 4-3

ST. LOUIS, Feb. 3 (A.P.)—St. Louis Flyers scored two goals in the final period to defeat Kansas City 4-3 in an American Association hockey game last night. After the teams were tied, 3-3, only a few seconds before close of the game. Palangio took a pass from Huard to sink the winning goal.

N.H.L. Leaders

(By Canadian Press.)

CANADIAN SECTION.

Team—Toronto, won 16, lost 10, tied 4; points 36.

Points, goals, and assists — Northcott, Maroons, 20 goals, 11 assists, 31 points.

Goals — Northcott, Maroons, 20.

Assists — Haynes, Maroons, Gagnon, Canadiens, 10 each.

Penalties — Horner, Toronto, 100 minutes.

Shut-outs — Worters, Americans, 5.

AMERICAN SECTION.

Team— Detroit, won 16, lost 10, tied 5, points 37; Rangers, won 16, lost 9, tied 5, points 37.

Points, goals, and assists—W. Cook, Rangers, 15 goals, 15 assists, 30 points.

Goals—F. Cook, Rangers, 17.

Assists—Boucher, Rangers, 20.

Penalties — Shore, Boston, Johnson, Rangers, 78 minutes each.

Shutouts—Thompson, Boston, 7.

Badminton Title Holders In Running

OTTAWA, Feb. 3. (CP) — The cream of Ontario badminton players go into action to-night in the semi-final rounds of the Ontario badminton championships. All events except the mixed doubles are now reduced to the semi-final stage. The mixed doubles will be advanced to semi-final stage during the day and the semi-finals in all events will be played off to-night.

Title holders in all events except the men's doubles are still in the running. C. K. F. Andrews and H. A. Henderson of Toronto, the champions in this event, were beaten yesterday when they met another Toronto pair, G. B. and T. H. Smith.

The brilliant Robertson sisters of Ottawa starred in the ladies' events yesterday and the family combination is almost certain to pull one or more titles out of the bag again this year. Margaret is the present singles champion, the two hold the women's doubles title and Margaret shares the mixed doubles. Both are in the semi-finals of the singles event and together they passed through two doubles matches yesterday with only 15 points scored against them.

To-Night's Hockey

(By The Canadian Press)

Western Canada League
Saskatoon at Calgary.

International League
Syracuse at Windsor.

O.H.A. SENIOR "A"
Kitchener at Marlboros
Hamilton at Port Colborne.

Railway Time-Tables

CANADIAN NATIONAL RAILWAYS TIME-TABLE.
Trains Operate Daily (Except Sunday) on Eastern Standard Time.
(Corrected to Date.)

Train No. 11, 8.25 a.m.—For Lindsay, Orillia, Midland, Toronto, Hamilton, Buffalo, London, Windsor.
Train No. 92, 12.01 p.m.—For Port Hope, Toronto, London, Chicago, Buffalo, and New York. Connects with Capitol City train for Ottawa.
Leave 1.45 p.m.—For Lakefield.
Train No. 95, Leaves 4.42 p.m. — For Lindsay, Toronto, and connects with "International Limited" for London, Sarnia, and Chicago with the "Toronto" for New York and Philadelphia, and also makes connections at Toronto for North Bay, New Liskeard, and Cochrane.
Train No. 12, 8.30 p.m.—For Keene, Hastings, Campbellford, Belleville, and makes connections for Kingston, Brockville, Montreal, Boston, and the Maritime Provinces.

CANADIAN PACIFIC RAILWAY
(Corrected to Date.)
Going East—
7.50 p.m.—Indian River, Norwood, Havelock. Daily except Sunday.
11.35 a.m.—Havelock, Tweed, Smith's Falls, Ottawa, Montreal, Quebec, Boston, and New York. Daily except Sunday.
11.55 a.m.—Sunday only to Havelock.
1.55 a.m.—Havelock, Tweed, Kingston, Perth, Ottawa, Smith's Falls, Montreal, St. John, Boston, and New York daily.
Going West—
5.10 a.m.—Toronto, Guelph, Goderich, Hamilton, Galt, Woodstock, St. Thomas, London, Chatham, Detroit, Chicago, and New York daily.
7.15 a.m.—Toronto, Hamilton, Brantford, Buffalo, New York, Galt, Woodstock, London, Chatham, Detroit, and intermediate points. Daily except Sunday
10.10 a.m.—To Lindsay and Bobcaygeon.
3.50 p.m.—Toronto, Hamilton, Buffalo Rochester, Boston, Woodstock, London, Windsor, Detroit, Chicago, and intermediate points between Peterborough and Toronto. Makes connections with the Trans-Canada Limited for Winnipeg and Vancouver. Daily except Sunday
8.45 p.m.—Sunday only for Toronto and points West.

INTERMEDIATE O.H.A. GROUP PLAYOFFS
Bowmanville vs. Peterborough
TONIGHT, Feb. 3rd 8.30 p.m.
BROCK STREET RINK
Reserved Seats 50c and 35c; West Side 35c, Ladies 25c; East Side 25c; Children 10c.
Reserved Seat Plan on Sale at the Rink.
2d-29

Our Boarding House . . . . . By Ahern

One-Sided Decisions Feature South-End League Hockey

TO-DAY AND SATURDAY
2.30 7.00, 9.00

Men! .. Friday's the danger day!
WATCH YOUR WIVES!
He's putting the world on an 18-day diet of laffs and thrills!
JAMES CAGNEY in "HARD TO HANDLE" with MARY BRIAN · RUTH DONNELLY
back again!
Our Gang Comedy | News | Duck Hunters
Mats. Only—"THE LAST FRONTIER"
MATS. 10c, 25c CAPITOL 325 SEATS EVERY EVE 25¢

RUTH WILL REMAIN BIGGEST GATE ATTRACTION IN GAME

Bambino Picks Harry Hooper for Right Field Position on His All-time, All-star Team—Wagner and Ray Schalk Also on Roster.

(By Alan Gould, A.P. Sports Editor.)

NEW YORK, Feb. 3 (A.P.)—Babe Ruth bore up exceedingly well under the strain of being left off the 1932 all-star major leageu team, picked by a consensus of baseball writers. He will remain the highest salaried performer and biggest gate attraction in the game this year, anyway, no matter whether he finally comes to terms in Col. Jacob Ruppert's East side brewery or under the soft Florida skies of St. Petersburg.

"Why should I squawk?" he demanded, when the subject of all-star selections was delicately mentioned. "That's the same team I picked myself after last season, so why shouldn't it be okay with me? I put Chuck Klein in right field because he belongs there. I don't see much of him, but the averages show he keeps pretty busy with the Phillies."

Meanwhile Ruth sees no occasion or development calculated to make him change his nominations for an all-star line-up, based upon performances over the past 30 years, two-thirds of which has been under the Babe's earnest scrutiny.

Here are the selections, on which he stands pat:

First Base.—Hal Chase.
Second Base.—Larry Lajoie.
Shortstop.—Hans Wagner.
Third Base.—Jimmy Collins.
Left Field.—John Jackson.
Centre Field.—Ty Cobb.
Right Field.—Harry Hooper.
Catcher.—Ray Schalk.
Pitchers. — Christy Mathewson, Eddie Plank, Herb. Pennock.

The Babe was heckling truck drivers in Baltimore, as a street urchin, when Jimmy Collins was the king of the third basemen, but evidently he heard quite a bit about Collins after landing with the Red Sox. Mathewson, Lajoie and Wagner were others, Ruth admits, he names on the basis of information received and contents noted. He doesn't feel he is running any risks in naming them.

The Babe considers Jackson the greatest "natural" hitter of all time. If there was any exponent of the slugging art Ruth used as pattern at the plate, it was "Shoeless Joe." He thinks of other ill-fated members of the "Black Sox," Hap Welsch, as well as Tris Speaker, outshone Cobb as defensive outfielders but concedes the centre field spot to the Georgian on the strength of Ty's all around prowess.

Bowling Gossip

As predicted last week, the race in the Auburn Mixed League tightened up, and now the difference between top and bottom teams is only five points. Tom Montgomery's Owls took all four points from F. Montgomery's Herons, and went into a tie with them for leadership. Seagulls and Blackbirds, tied for cellar position last week, fought it out, and Seagulls went on ahead by three points, largely due to Captain Ed. Ottney, 290-640. Individual scores:—

Gent's High Single.—E. Ottney, 290; C. Barson, 246; R. McClevey, 245.

Ladies' High Single.—B. Goldie, 208; L. Page, 203; A. Gore, 193.

Gent's High Three Games.—C. Barson, 641; E. Ottney, 640; R. McClevey, 611.

Ladies' High Three Games. — B. Goldie, 578; E. Gates, 497; L. Delahaye, A. Simmons, 487.

League Standing

Herons, 10; Owls, 10; Storks, 9; Hawks, 9; Eagles, 8; Seagulls, 7; Vultures, 6; Blackbirds, 5.

By H. W. L. MaHood

A dandy new winter game has been invented. Give Andy Brown and a bunch of his bowling pals the credit. In this way it was discovered: Some twenty bowlers met at the Peterborough Lawn Bowling Club House one evening last week to try out carpet bowling. An enjoyable time was spent for an hour. Then Andy suggested the fellows try out the regular lawn bowls on the carpet greens. This game soon took all the joy out of carpet bowling. The greens are thirty-two feet in length, and seventy-two inches in width. Rules are in preparation to govern the game. As far as we know this kind of game has never been played before. The rules must be adjusted to the length and width of the playing area. In a few days they will be ready. The game will be very difficult. The player must cultivate perfect control, and perfect direction. All inexperienced players will be coached in smoothness of delivery. A very nominal fee will be charged to cover the small expense. February, March and April practise will get the players in trim for the opening of the lawn bowling season in May. The game will get the fellows together and foster the right kind of club spirit. The carpet lanes will be in readiness Friday evening of this week.

A shower proof velvet is sponsored for spring wraps.

THE GEORGIA MINSTRELS

Old-time minstrelsy at its best, with a dash here and there of modern burned cork entertainment and some of the best dancing of its type ever seen here, comprised the fare with which Richard & Pringle's Georgia Minstrels delighted a large audience at the Grand Opera House last night. A flashy, fast-moving first part, with plenty of pep and vim in the end songs and some effective vocalizing and harmony in the ballad numbers, aided and abetted by an agile master of ceremonies, who never had a chance to sit down, was followed by an olio of more than usual merit. But above all, the dancing numbers stood out. Evidently none of those colored entertainers had ever even heard of rheumatism, for practically all the principals scored in buck and wing specialities and acrobatic dance routines that were the last word in speed and also in exertion. Some splendid voices were revealed in the first part program, and Lee Glover's singing of "Silver Threads Among the Gold" and Climmy Miller's rendition of "River, Stay Away from My Door" in real Al Jolson style, scored tremendous hits. Aaron Gates was an excellent master of ceremonies, and kept the first part offerings moving at top speed. The costumes and stage setting added much to the effect, while George Bryant and his orchestra were of invaluable assistance.

In the second part a quartette had to respond to several encores. Chick Beeman was responsible for a lot of hearty laughter with his monologue, the Nay Brothers stopped the show with an unusual dance offering, and the whole company put on an effective "Fun on the Levee" finale, in which the feature was the singing of a number of favorite old negro spirituals in most delightful fashion.

P.D.C.

EMPIRE CUBS BLANK CANUCKS FOR 9-0 COUNT

Ranger Juveniles Wallop Black Hawks 11-0 in the Second Game.

PIRATES WIN OUT 4-2.

One-sided games were run off in the Southend Hockey League at the Sacred Heart last night, with Empire Cubs trouncing Canuck Bantams, 9-0; and Ranger Juveniles walloping Black Hawks, 11 to 1. The ice was fair, and play fast, but in both cases the winners showed too much for their opponents and piled up a big score before the finish. The Intermediate game was closer, Pirates getting a 4-2 decision over Canucks.

The first game saw the Cubs putting on a lot of speed and combination to start countering early and often. Vitarelli was the main scorer with three, while McIlmoyle got two. Webb, Lucas, Johnson and Charlton were the other marksmen. The losers tried hard all the way and threatened on a number of occasions, but could not quite avoid the whitewash. The teams:

Canucks: Goal, Coursey; defence, Heffernan, O'Toole; centre, Connolly; wings, Fleming, Gilbert; subs, Todd, Denny, Lawson, Carroll.

Empire Cubs.—Goal, Depellaro; defence, Webb, McIlmoyle; centre, Williams; wings, Johnson, Lucas; subs, Charlton, Vitarelli, Masters, Gardino.

Referee.—D. Mowry.

Decisive Defeat

Black Hawks put up a stiff argument to start their Juvenile game, but were soon swept back before a clicking Ranger outfit that would not be denied. The latter squad was travelling fast and in good order, while their defence turned back the Hawks on every thrust. Burton, Loescher and Gardner each rattled the twine twice, with Starr, Clark, O'Leary, Coughlin and Fields getting one apiece. O'Leary scored the lone Hawk goal. The teams:

Black Hawks. — Goal, Driscoll; defence, Wright, Downer; centre, Guiry; wings, Flynn, Driscoll; subs., Payne, O'Leary.

Rangers.—Goal, Grainger; defence, Field, Loescher; centre, Starr; wings, Clark, Gardner; subs., Burton, O'Leary, Coughlin, G. Clark.

Northenders Default

Northenders defaulted their Intermediate game to Park Hill, but Pirates pulled out a 4-2 win over Canucks in the other one. This was a good fast contest with little difference being shown. The winners had to put up a real fight as they had but one alternate against four for the other side. Both goalies and defence pairs were strong, while the opposing forwards rushed in combination repeatedly, shooting hard and back-checking fast. "Moose" Bailey tallied two of the Pirates goals on smart lone rushes, with McIlwaine and Whatman getting the other pair. Collins and Ashmore scored for the Canucks. The teams:

Canucks: Goal, Heffernan; defence, Lazure, Ashmore; centre, S. Burke; wings, L. Burke, J. Heffernan; alternates, Close, Collins, O'Connell, O'Toole.

Pirates.—Goal, Babbs; defence, Bailey, Price; centre, Whatman; wings, McIlwaine, McIlmoyle; alternates, Depellaro.

Lu Blue Released By Chicago Club

CHICAGO, February 3 (C.P.). — Characterized sa the "best fielding first baseman in baseball," by Chicago White Sox heads before the 1932 season, Lu Blue to-day was at liberty to sell his talents elsewhere.

In 1931, after the Sox had obtained Blue from the St. Louis Browns on waivers, he came back to turn in a great season afield and as a lead-off man at bat. Last year, however, he slumped, failed to finish the season as a regular, and yesterday was given his unconditional release as a ten-year man. It was reported that Cleveland and Philadelphia were interested in him.

JUST A VAGRANT.

MIAMI, Fla. — Edwin Taylor, 63, was turned over to county authorities on a vagrancy charge, and his bond set at $500. Taylor calmly reached into his pocket and pulled out a $500 bill. He will be given a hearing a little later.

SPORTS Day by Day

HOCKEY—BOWLING—BOXING
BASKETBALL — OTHER SPORTS

(By C.J.P.)

Just in case you hockey fans have forgotten, the Petes have a group championship game on at the Brock to-night. Bowmanville supplies the opposition in big slabs—not slobs, Mr. Printer. They tangle at 8.30 and the Petes have a two-goal lead which they had better take a strangle-hold upon if they'd win the lakeshore title. Folks who know their hockey don't need to be told that to-night's tussle will be a dandy with the brainy Bowmanville boys burning up a fast sheet of ice in what should be a thrilling attempt to wrest the game and series from the Petes. The latter outfit ought to be at full strength again.

* * * * * *

We'd like to see the arena pretty well filled, and it may be at that, for this play-off game. But we don't expect to see such a mob jammed in there as was the case the other night at that benefit game. No, sir, it takes something extry special to get 'em piling in there long before game time, and late-comers being turned away. Where we were crushed together up on the shelf at the north end of the rink, a regular system of breathing had to be followed—just so many taking a deep one at a time, or something would certainly have given till it hurt.

* * * * * *

Are those days gone forever? As many remarked, it seemed like old times to see the sides a solid mass of hockey humanity. St. Mike's juniors drew a real crowd last winter, and the Haldimand Indians' lacrosse team packed 'em in, but Wednesday's crowd was the biggest one seen in the Brock since the days of O.H.A. senior hockey around these parts. Why we saw faces at this game that hadn't been around since Bailey, Collins and Ranger were burning up the ice here and in Toronto. We haven't senior hockey now, but we've got a good winning intermediate team, and besides times have changed since '26. There's been a world depression, in case you didn't know it, and hockey like everything else has suffered. Let's hope those days aren't gone forever.

* * * * * *

Our juniors are slated to go to Port Hope to-night to wind up their schedule. It seems there is plenty of dissatisfaction among the other teams over the fact that first team in this section is declared winner, without playing off with the second-place one. It's not entirely settled yet, we understand, as both Port Hope and Bowmanville are kicking to the O.H.A. about it. Strictly speaking, our team shouldn't have to play-off as this wasn't stipulated at the schedule-drawing, but the O.H.A. may ask the Petes to do it for the good of this section along the lakeshore, and the local squad may be willing. We should hear about it anytime now. Meantime, Fenelon Falls plays Lindsay the return game to-night, having a one-goal lead on their play-off round.

* * * * * *

The girl cagers resume their schedule at the Y.W. this evening, in this order: Blue Petes vs. St. Paul's at seven, Westclox vs. "Y" Intermediates at 7.45, C.G.E. vs. "Y" Seniors at 8.30, St. Andrew's vs. Senior School at 9.15; while Monday's game at 8.30 is between Westclox Juniors and Wohelos. The fair hoopsters are approaching the halfway mark in their schedule and are showing some smart basketball down there these nights. I'll be quite a scramble down the stretch.

* * * * * *

And here's the finals of the Church Basketball League. The following games will be played at the Y.M.C.A. tomorrow eve: Trinity Juveniles vs. George Street B at six, Mark Street Juniors vs. St. John's at seven. If the Ashburnham outfit wins, it will be tied with Knox Juniors and Murray Street for the lead in the second half, and a further playoff will be necessary. We should have some dope shortly on the City Basketball League and the local O.A.B.A. team.

* * * * * *

Agent No. 11 comes in with the following report: Auto-towing-on-the-canal is the new sport recently, that is fellows and sometimes gals, too, don skiis and hook onto a rope behind a car and go for spins on the icy canal's upper reaches from the low bridge clean back to Nassau. We imagine it would be just as thrilling as skating on a lake with an arm sail on a windy day, or surf-board riding back of a speedboat in the summer. The ice is pretty thick back there on the canal this winter.

* * * * * *

As Ed Allan points out in the Mail today, Doug Brennan, the big Ranger defenceman who is no stranger to Peterborough and district hockey fans, established something of a record last night playing in Montreal. In the third period, Doug had two minor penalties (four minutes), one major (five minutes) and a 10-minutes penalty for misconduct. This totals nineteen minutes in the penalty box. He probably played hockey the remaining minute of this frame.

* * * * * *

Just about another week will finish the Church League and the Southend League hockey schedules, and the playoffs will begin. It won't be long either until the City League is completed, but the E. P. L. will likely run another three weeks or so, and we hope our O.H.A. teams are still in there around the end of this month. Nevertheless, February, which has less than four weeks to go now, will see a big hole gaping in the local hockey picture. This is just a reminder so that the players can go out and dash off something worthy of themselves before it's all washed up; and fans can go get themselves a couple or three looks at the "fastest game" before it's wrapped up in moth balls in this town for another year.

* * * * * *

Grab-bag: The P.C.I.-Grove game here had to be called off yesterday . . . . We see where the oldest member of the Marlboro Seniors is 24, most of them being around 20 . . . . Frank Collins and Ken Kane left with the Sea Fleas on their trip to play hockey around Europe . . . . Lakefield plays an E.P.L. game to-night in Norwood . . . . Cantonwine, chased out of a Toronto ring by an angry mob two weeks ago, was greeted with cheers on his appearance back there last night—fickle fandom! . . . . These C.G.E. games will be played at the Brock tomorrow: Armature vs. Fractional Motors at one, Drafting vs. Switchgear at two, Office vs. Toolroom at three, and Machine Shop vs. Structural Steel at four . . . . And just as we close, we are officially informed that first and second teams in our junior O.H.A. section are ordered to playoff, first game probably being here next Tuesday.

Prairie Provinces Want Ladies' Series

EDMONTON, Feb. 3 (C.P.)—Western Canadian women's hockey officials are anxious to arrange a Canadian women's hockey championship series. Already J. A. McNeill, secretary of the Alberta Women's Hockey Association, has received assurance that Lady Bessborough, wife of the Governor-General, will present a trophy to be completed for in a Dominion-wide championship series.

It was proposed by Mr. McNeill that Ontario and Quebec declare a winner this year and that team travel west to Banff, Alta., where the final series to determine a Dominion champion could be held at the Winter Carnival, Feb. 8-11.

At the present time Edmonton Rustlers are the champion women's hockey team of the West.

With Sea-Fleas On European Tour

FRANKIE COLLINS
Former local senior O.H.A. player, who is making an exhibition tour of British Isles and Central Europe with the Toronto Nationals Hockey Club.

KNOX JUNIORS TIE GEORGE ST.

St. James Takes 10-4 Decision From St. John's in Second Junior Contest.

CHURCH HOCKEY LEAGUE.

Outside of a 2-all tie between Knox Juniors and George Street in the second game, all last night's Church Hockey League fixtures at All Saints' ring were marked by big margins for the winners. In the juveniles game, St. James took a 10-4 decision over St. John's; in the second junior contest, it was 8-0 for Mark Street over Trinity; while the final tussle of the evening went to All Saints, 11 to 1, over Murray Street. Good ice, and fast play marked every game.

St. James' juveniles had a decided edge in the first period, getting four goals and blanking St. John's. The latter had a little the better of it in the middle frame, getting two to one, but again in the third chapter, St. James ran in five to two and threatened to run it higher. Flashes of good hockey were seen throughout this affair. The teams:

St. John's—Goal, Ford; defence, Pink, Patterson; centre, Thirnbeck; wings, J. Patterson, Edwards; subs, Perks, Young, Lomax.

St. James—Goal, Piercy; defence, Leggott, Grose; centre, Heal; wings, Smart, Spencely; subs, Dinsdale, Glose, Woods.

Referee, C. Sproat.

Battle To 2-all Tie

Knox Juniors and George Street put on a fine tie contest in three frames, both sides getting a goal each in the second and third periods. S. Seabrook and Anderson countered the Knox markers with Lesurf and Andrews doing the tallying for the other side. Hard checking, good goal tending and careful hockey was maintained throughout by the rival outfits, with neither side showing any advantage. The teams:

Knox: Goal, Hammell; defence, Fisher, S. Seabrook; centre, Gatfield; wings, McDonald, Anderson; alternates, Menzies, Masters, Irwin.

George Street—Goal, Currie; defence, Lesurf, Parnall; centre, L. Cassie; wings, I. Cassie, Heard; alternates, Wright, Taylor, Andrews.

Referee, B. Sproat.

Mark Street turned on the steam in the second session to run in six big ones and then added two in the last canto to whitewash Trinity Juniors. The East City aggregation, led by Burton who scored five of the goals, proved too much for the losers' defence and worked their way in often with tricky stickwork and hard shots. Earle got two goals and Stewart one for the winners. Clark stopped quite a few for the losers, and the forwards all worked hard. The teams:

Trinity: Goal, Clark; defence, McBain, Head; centre, B. Huffman; wings, Armstrong, Hamley; alternates, E. Huffman, Hayes.

Mark Street: Goal, Hunter; defence, Mitchell, Wright; centre, Earle; wings, Alton, Stewart; alternate, Burton.

Referee, N. Frost.

Walk Away For Saints

The final game was a walk-away for All Saints against Murray Street, the former running in 11 goals to the losers' one. All the Saints turned in an effective offensive game, the forwards all shining, and the defence going great in both departments. Hope was almost a stone-wall in goal, just one hard one beating him. The losers kept trying but they were outclassed in every period. The teams:

Murray Street: Goal, Galley; defence, Holmes, Miller; centre, Lasenby; wings, Ellis, Pammett; no alternates.

All Saints: Goal, R. Hope; defence, Beauclair, E. Hope; centre, Clark; wings, Frost, Hetherington; alternates, Williams, Pulford.

Referee, C. Sproat.

Cricket Results

SYDNEY, Australia, Feb. 3 (C.P. Cable).—New South Wales and South Australia wickets fell cheaply in the first inning of their cricket match played here to-day. The scores were: New South Wales, 113 (Fingleton 43, Bradman 56. Wall 10 for 36. South Australia, 114, (Howell five for 31).

TORNADO WRECKS TRAIN.

BRISBANE, Australia. — An entire train was blown over by a tornado near Rockhampton, in Northern Queensland. No one was seriously injured.

SAINTS GAIN 4-2 VICTORY OVER SENIORS

Clock Makers Take Fall in Postponed Game of City Girls' Basketball League.

SET TERRIFIC PACE.

FRIDAY GAMES.

7.00—Blue Petes vs. St. Paul's.
7.45—Westclox Srs. vs. Intermediates.
8.30—C.G.E. vs. Y. Seniors.
9.15—St. Andrew's vs. Sr. School.
February 6—Westclox Juniors vs. Wohelo at 9.00.

These games will complete the first half of the schedule.

After a speedy, hard-fought and thrilling overtime struggle the St. Paul's team came through with a 4-2 victory over Westclox Seniors last night in a postponed game of the City Ladies' Basketball League. From the start the teams set a terrific pace, and kept it up throughout the struggle. There was very little, if anything, to choose between them, as first one and then the other team attacked viciously.

Lone Marker.

B. Thirnbeck contributed the lone shot for the Westclox Seniors which was scored in the first half. In the second session C. Patterson registered a count to tie the score. The teams battled through the rest of the period wthout scoring.

In the three minutes' overtime, both teams were persistent in their checking. With one minute of play left, the St. Paul's had their sterling efforts rewarded when C. Patterson scored the deciding tally. The Westclox Seniors kept up their endeavor to knot the count. They tried their luck at long shots, but were unfortunate in each attempt.

The line-ups:

St. Paul's — Forwards, C. Patterson, C. Legon, I. Reid; centre, V. Davidson; defence, E. Morrow, J. Howson, I. Cowan, and S. Jackson.

Westclox Seniors — Forwards, B. Thirnbeck, G. Robinson, G. Mortimer, E. Bradley; centre, M. Mortimer, G. Hardill; defence, D. Webb, H. Joyce, and C. Mason.

Referee—Howard Macdonald.

C.G.E. Juniors Also Win.

The C.G.E. Juniors added another victory to their list when they defeated the Senior School Girls last Monday night. The contest was a lively affair and quite a few penalties incurred. The Senior School Girls had a number of fine scoring chances, but they could not click as effectively as their opponents.

At the end of the first quarter the C.G.E. Juniors were leading 5-2. Z. Thomas tallied two baskets, and from a foul off J. Nichols, D. Seabrooke was able to count another point. The Senior School Girls gathered in their two points by two foul shots put in by J. Nichols and M. Kingsbury. In the next quarter Z. Thomas registered two more baskets in a rather easy fashion, and brought the score up to 9-2 at half-time for the C.G.E. Juniors. In the third quarter Z. Thomas was again successful, and added another two points. In the last quarter the Senior School Girls were able to secure another basket to their credit when T. Buller tallied. The C.G.E. Juniors combined again and N. Pearson and D. Seabrooke netted a basket each, which brought the final score in their favor to 15-4.

The line-ups:

C.G.E. Juniors — Forwards, D. Seabrooke, N. Pearson, Z. Thomas, I. Waldie, centre, W. Wallwork; defence, D. Gibson, L. Bosley, L. Giardino.

Senior School Girls—Forwards, J. Nichols, K. Thackeray, M. Lucano; centre, T. Buller, I. Glover; defence, M. Kingsbury, S. Yeotes, J. Miane, I. Courneya.

Referee—Stan. Shields.

PETES PREPARE FOR TIGHT TILT

Lightning-fast Ice Promised for Second Game of Intermediate O.H.A. Play-off.

HOLD 2 GOAL EDGE.

The O.H.A. playoffs are here once more! To-night at 8.30 up at the Brock, Bowmanville Intermediates and the Petes meet in the return game—the first one here—of their group titular series, the winner advancing to the next round of the O.H.A. playdowns. The Petes have an edge, inasmuch as they licked Bowmanville on the latter's ice, 2 to 0, last Monday. They will fight hard to retain that two-goal lead against the battling Rubbertown veterans.

A lightning-fast sheet of ice is promised to-night, and local fans will have their first opportunity of the year to see these two speedy teams on proper footing, all their other games being shinny affairs on a slushy surface. Both are big and powerful, packing lots of speed and clever hockey. This game should be a real exciting battle.

George Piper will probably be the most marked man of the visiting aggregation. The tricky centre has been a thorn in the sides of the Petes, not only this season, but for a number of years back. He is the boring-in type of player, and the puck seems glued to his stick as he works his way in repeatedly and snaps sudden hard shots from the different angles. His brother at right wing and old Hooper on defence are others who will bear watching, though the whole team is dangerous for that matter. Martyn has been starring in goal lately.

The Petes expect to be at full strength, if the doctor will permit Archie Weir to return to-night. If the defence star cannot be back in the line-up, Pat Calladine, who has been burning up the E.P.L. this season, will likely be used instead. Either Gillespie or Miller will be back in goal, Howe and LeBarr on defence, and the regular forward lines of Ellis, Dallin, Dundas; Jarvis, Creighton, Hatton. Jack Sabatino of Lakefield will referee this championship game, and a huge crowd of fans is expected to fill the Brock.

Amateur Mitt Slinger Breaks Neck In Fall

KINGSVILLE, Ont., Feb. 3, (CP) A postmortem will be performed to-day on Tony Dragon, well-known amateur boxer, who collapsed and died during a bout last night after he had been struck on the head several times by Alex Hazel, Leamington. Dragon slumped to the floor after a wild flurry of blows during which Hazel had punched him on the head and above the heart.

No charge has been laid against Hazel. Chief of Police J. C. Badcock declared Dragon had been chewing on a piece of hard rubber during the bout and it was believed the boxer swallowed this when his head was snapped back by a blow.

Dragon dropped face forward to the canvas and it was generally believed the fall had broken his neck.

Regent
LAST TIMES TO-NIGHT
KATHLEEN NORRIS' SECOND HAND WIFE
Fox Picture with SALLY EILERS Ralph Bellamy

Starts Saturday
DRAMA, ACTION, THRILLS in a fast moving tale of the Western Plains.

Chapter 6
'Last of the Mohicans'
Comedy - News

STARTS WEDNESDAY
Greatest Musical Romance of All Time
'THE MAID OF THE MOUNTAINS'
Haunting Melodies, Snappy Dancers and Laughs Galore!

You will find many things in the Classified Ads. of The Examiner.

GOODNIGHT STORIES

By Max Trell

"WELL," SAID the chimney to the five shadows children, "I think I'll take a smoke."

"No smoking allowed," Knarf warned the chimney.

The chimney couldn't shake its head (it didn't have a head to shake), so it answered: "I'm allowed to smoke." With that the chimney called down to the fire, way down in the furnace: "Fire, fire....send up some smoke!"

For a while the chimney waited, expecting the fire to send up some smoke. But no smoke came up and finally Mij, the shadow boy, said: "The fire must have gone out."

"Gone out!" the chimney exclaim. "I never heard of such a thing. Where could it have gone out to?" The chimney tried to look down into the back yard to see if by chance the fire had gone out

"No smoking," they warned.

through the cellar window. But it wasn't in the back yard. "I wonder if you would mind finding that fire," the chimney asked the shadows.

"We'll look," the shadows promised. They trooped downstairs into the cellar. When they reached the furnace they found the door open. "You see," the y found the door open. "You see," Flor cried, "the fire has gone out through the open door."

The Fire Is Out

The coals in the furnace were still glowing but there was no fire. It had certainly gone out. So they all went into the back yard and looked around for the fire. It wasn't under any of the trees, nor behind any of the bushes. At length they saw some sparks rising into the air in the direction of the street and all five shadows ran out to see if the fire wasn't burning somewhere in the street.

Yes, there was a fire burning in the street. It was a bon-fire. "Did you go out of the furnace?" the shadows asked the fire. They were careful not to get too close to the fire. It darted out at them with its sharp tongues.

"Did you go out of the furance?" the shadows asked the fire again.

"I come from a match," the fire answered, cackling with glee.

"Come now, go back to the furnace where you belong," Hanid told it. "The chimney is waiting to smoke, and the house is getting cold."

But the fire paid no heed to them. And when they tried to catch hold of it, it cried: "Be careful.... I'll burn you!"

(Back in the furnace to-morrow)

(Copyright, 1933, K. P. S., Inc.)

STOLE 50 TREES IN EMILY TWP.

Toronto Man is Remanded for Sentence in Lindsay Police Court.

4 DEATHS IN FAMILY

LINDSAY, Feb. 3. — (Examiner Correspondence).—At a session of the police court yesterday Leo Baptiste, Toronto, was remanded for sentence for two weeks on the charge of stealing Christmas trees (fifty in number) from the farm of Clare Harrington, Emily Township. Another man, Harry Fegan, of Toronto, charged with the same offence, did not appear. Fegan, it appears, had hired Baptiste to draw the trees which the former was going to get in this locality. Before the men left Toronto they were warned to cut no trees without consulting the owner. The magistrate stated that a stop had to be made of the practice of parties cutting down trees without first obtaining permission. Mr. Harrington had attempted without success to obtain restitution.

The death is announced at Fenelon Falls of George English, a well-known resident of that district. His brother, James, passed away in Lindsay a few days ago. This is the fourth death in the family in fourteen months.

The Board of Education has appointed a committee to meet the teachers in the local schools to discuss the question of salary reductions. The petition from local women's societies requesting the reinstatement of the singing teacher in the public schools met with the announcement that the board could not accede to the request.

Prints with dark backgrounds are favored for blouses to wear with town suits.

Dr. Wood's

Norway Pine Syrup

Her Five Children Had Heavy Colds

Mrs. M. Arsenault, Kensington, P.E.I., writes:—"I am the mother of five children, and last winter they all had heavy colds.

I tried all kinds of medicine, but none seemed to do them much good. At last I got Dr. Wood's Norway Pine Syrup and their colds had soon disappeared. I consider it the best cough medicine I have ever bought."

Price 35c. a bottle; large family size 65c; at all drug and general stores; put up only by The T. Milburn Co., Ltd., Toronto, Ont.

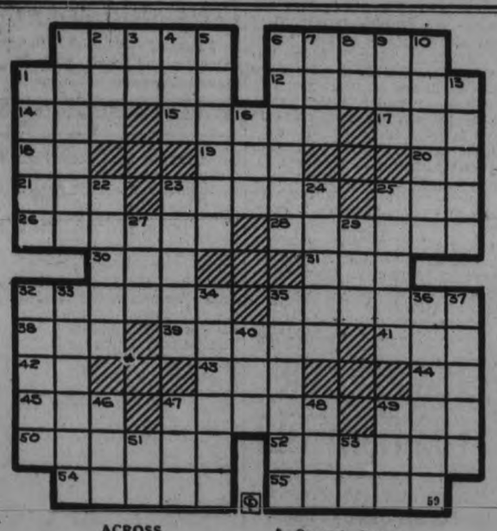

ACROSS

1—Tenth president of the U. S
6—Plane surfaces
11—Native of Spanish America
12—Deceased vice pres. of U. S.
14—Rule of conduct
15—Fruit
17—Article
18—Preposition
19—Dandy
20—Anno Lucis (abbr.)
21—Perform
23—Obligations
25—Silkworm
26—Sharper
28—Oriental salutation
30—Purpose
31—It is (poet.)
32—Censer
35—Prevents
38—One in cards
39—Abyssinian title
41—Cut off
42—Bushel (abbr.)
43—Dark oily liquid
44—Abraham's home
45—Demon
47—Kind of duck
49—Compass point
50—Cuddle
52—Custom of immolation
54—Notches
55—Portico (pl.)

DOWN

1—Dream
2—Tree
3—Behold
4—Cloth measure
5—Miner
6—Embraces
7—Sped 8—Deity
9—One's dignity
10—A desert
11—Conceal
13—Sultan of Turkey
16—Disorderly crowd
22—Annoy 23—Imp
24—Satisfies
25—Artist's canvas
27—Speck
29—Ignited 32—Hut
33—Sagacity
34—Binds again
35—Restraint
36—Startles
37—Frolic
40—Goad
46—Greek letter
47—Very large tiger
48—Track made by a wheel
49—Greek letter
51—Trinitarian church (abbr.)
53—Toward

Answer to previous puzzle

R	E	A	M		P	R	A	M		I	L	L
C	A	V	E		R	U	S	E		N	A	E
P	R	I	S	T	I	N	E		O	T	I	S
		D	A	R	N	S		A	V	E	R	T
O	S		S	A	C		A	V	E	R		
M	A	R		P	I	M	P	E	R	N	E	L
E	V	E	R		P	A	P		T	E	L	E
R	E	T	A	I	L	E	R	S		D	I	N
			R	I	C	E		E	E	L		A	T
P	H	A	S	E		C	H	E	A	P		
R	A	C	E		P	R	E	S	C	I	N	D
O	R	T		D	E	A	N		E	P	E	E
P	E	S		L	A	N	D		S	E	E	N

Kathleen Dunford Wins First Prize

Winner in Map Contest Conducted by Presbyterian Publications.

(Examiner Correspondence.)

WARSAW, Feb. 3. — Kathleen Dunford has received a note from the Presbyterian Publications, announcing that she had won first prize in the Scripture puzzle and map contest. In the autumn there were several Scripture puzzles published in Young Canada,the Sabbath School paper for the Intermediates. Then having worked the puzzles a prize of five dollars was offered for the best map of Palestine, with these places correctly placed. About 60 entered the contest. Kathleen received her five dollars, with the exchange, so she has her amount clear. All the puzzle answers were correct, and decision was wholly on the maps. One prize went to Calgary, one to Nova Scotia, others to Toronto, Hamilton and other places. A boy from Warsaw Presbyterian church had entered.

Kathleen is the daughter of Mr. Allan Dunford, Toronto, but has spent her life since she was two years of age, with her aunt, Mrs. Henry Clements, and Mr. Clements in Warsaw.

The members of the Warsaw Presbyterian congregation held their annual meeting in the church on Tuesday evening, with more than the usual number out.

Rev. Mr. Sutherland presided.

After routine opening Dr. Munro read the church report, showing all work being carried on and finances in good condition. The new year starts with a clear sheet. The doctor also read the Sunday school report showing a good attendance in the six classes. After lesson helps and Sabbath school papers have been supplied, also certain moneys donated, there is still a substantial balance on hand.

Mrs. James Greystock read the missionary report. Their allocation had been reached and sent away and a live interest shown in the work.

Mrs. Munro read the Ladies' Aid report. It, too, was most satisfactory.

The old managers were re-elected and three trustees appointed.

In connection with all Women's organizations in and around Warsaw, Mrs. James Greystock is the key-woman to arrange for the World's Day of Prayer Service to be held on March the third.

At last Sunday evening service in the United Church, Rev. J. W. Wilkinson ordained David Taylor as elder, in place of Uriah Payne, who wished Mr. Taylor to take his place after his five years were up.

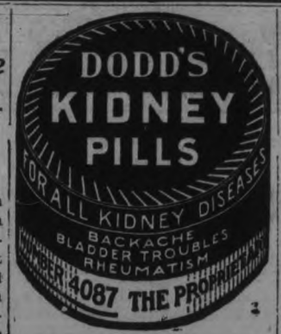

THE STARS SAY . . .

By GENEVIEVE KEMBLE

For Saturday, February 4

THE SIDEREAL operations for this day are rather doubtful. While these is a presage of rapid advances in property values, or in assistance from elderly persons or institutions tending to stablize the fortunes.

Those whose birthday it is may be prepared for an enhancement in real possessions, lands, tenancies or through the favors of elderly persons or established organizations. A child born on this day should be clever, versatile, and studious, inclining toward melancholy or retirement.

Notable nativity: Charles A. Lindbergh, aviator.

Rylstone

Mrs. Stanley Finch and Ruth visited Mrs. Will Aunger of Blairton, one day last week.

Mr. and Mrs. John Pollock, and Mr. and Mrs. James Irwin were Sunday visitors of Mr. and Mrs. Willis Irwin.

Mr. and Mrs. Victor Irwin, Garland and Glen, visited Mr. and Mrs. Verney Heath on Sunday evening.

Mr. and Mrs. Clayton Mumby and baby, spent Sunday with Mr. and Mrs. James Gibson.

Miss Mary McDonald of Campbellford, is visiting Misses Blanche and Grace Gibson.

Mrs. Thomas H. McKeown is visiting friends in this community.

Mr. and Mrs. James Gibson and family, and Mr. and Mrs. Clayton Mumby and Jimmy, spent Monday evening at Mr. and Mrs. Andrew

Mr. and Mrs. Mark Morton and Ruby, visited Mr. and Mrs. John Stewart on Monday evening.

Miss Winnie Spencer returned home on Sunday after spending a couple of weeks with friends at Havelock.

On Tuesday evening, January 24, the young people of Rylstone Community, met at the home of Granville Melklejohn for the purpose of organizing a league. It was unanimously agreed to hold a weekly meeting. The name of the society was decided to be Rylstone Community League.

Mr. Bunt, pastor, acted as chairman. The election of officers resulted as follows:

President: Mr. Clarence Anderson; Hon. President: Rev. H. A. Bunt.

The four convenors: Devotional, Mr. Wilfred Spencer; missionary, Mrs. Granville Melklejohn; Citizenship: Mr. James Barnett; Social Literary, Mrs. Douglas Barnum; Secretary, Mr. Kenneth Ray.

It was decided that the League meet every Wednesday evening at 8 p.m., sharp.

Skin Covered With Eczema--Now Clear and Healthy

Marvellous Healing by Well Known Remedy

There is nothing so simple in its origin and afterwards so difficult to get rid of as skin disease. On the first sign of irritation, roughness, or eruption, anoint the place with Zam-Buk. This herbal ointment will speedily banish all trouble.

When the skin is already aflame with eczema, or poisoned or ulcerated, Zam-Buk is the one external application powerful enough to get to the root of the disease. It quickly replaces unhealthy tissue by new clear skin. You will be astounded at the quick soothing and healing of Zam-Buk.

MEDICAL TREATMENT BRINGS NO RELIEF

"My daughter's face and neck were covered with a mass of sores, which our doctor diagnosed as eczema. He prescribed treatment which we tried for two months without relief. The poor child's face had to be swathed in bandages and she was confined to the house. I was about to call in a skin specialist, when I heard how Zam-Buk had healed many sufferers from this dread disease, so I purchased a box of ointment and tablet of soap. After a few days treatment there was a great improvement; day by day the sores disappeared and within a month my daughter's face was entirely cleared of any sign of the terrible disease, without a single scar. I can't say too much of the wonderful healing power of Zam-Buk."—Mrs. H. A., Toronto, Ont.

IF YOU have a sore inflamed or blotchy skin, or suffer from salt rheum, scalp troubles, poisoned wounds, or piles, you will find Zam-Buk quickly soothing and healing. It is also a marvellous first-aid for cuts, burns, etc. Zam-Buk Ointment 50c. box, Zam-Buk Medicinal Soap 25c. cake.

6 MONTHS FOR BORROWING CAR.

BRANTFORD. — Percy Taylor, who "borrowed" the car of W. Marks, driving away from the city for several days and then returning it with the remark that he had needed it, to-day was sentenced to six months in the reformatory by Magistrate Jones. Taylor had previously served a Toronto sentence for breaking and entering in 1929.

MUGGS McGINNIS — Foresight! — By WALLY BISHOP

HIGH PRESSURE PETE — Tough on the Boys — By GEORGE SWAN

TILLIE THE TOILER — By Russ Westover

BRINGING UP FATHER — By George McManus

BOBBY THATCHER — By George Storm

want ad section WHERE BUYER & SELLER MEET want ad section

WANT AD. RATES

Cash 1 cent per word or figure per insertion.
Minimum Charge 25c for Any Advt.

If Charged 1½ cent per word or figure per insertion.

Phone We will call for your ad. and give you the cash rate. **1600**

CHARGES:

Card of Thanks	50c
In Memoriam (up to 2 inches)	75c
Over two inches, per inch	50c
With black border, extra	25c
Birth Notice	50c
Death Notice	50c
Locals (Back Page, per inch	$1.00
Black Local (Back Page) per in.	$1.40

Index to Examiner Classified Want Ads.

Agents Wanted L
Boarders Wanted ..... F
Business Opportunities ..... K
Cottages, Summer Resorts ..... R
Chiropractor ..... U
Dressmaking ..... Z
Employment Wanted ..... J
Female Help Wanted ..... E
Found ..... N
For Sale: General ..... A
For Rent—General C
To Rent: House and Apartments ..... B
General Notice ..... T
Help Wanted: Male or Female X
Personal ..... S
Poultry For Sale and Eggs ..... P
Radio I
Situation Vacant V
Livestock ..... O
Lost ..... M
Male Help Wanted ..... G
Salesmen Wanted ..... Y
Used Cars For Sale ..... R
Wanted: General ..... Q

a For Sale—General

12" PINE SLABS, $4.50 PER CORD. Mixed, $5; Hardwood, $5.50 per Cord. Hay $10 Truck Load. Also all kinds of Lumber. H. F. Doig, 2097. 6d-30-4183A

MIXED WOOD, $2.00. HARDWOOD, Cut, $2.25 per Load. Stephenson, 'Phone 3576W. 5d-29-4190A

MEDIUM SIZE RANGE, WATER Front. 146 Park. 3d-6-350A

LARGE TRUCK LOAD ABSOLUTELY Dry Mixed Wood, $2. 'Phone 279. 24d-30-345A

BEAUTIFUL MAHOGANY PIANO. Paid $450 for same. Will sell very cheap. Write Box 354, Examiner. 3d-29-3,4A

LARGE RANGE, WITH RESERVOIR; good condition. 580 Charlotte Street. 3d-29-352A

GOOD DRY MIXED WOOD, $4.50 per Cord, 4-ft. $5.50 per Cord, Cut. 'Phone 2665W. 2d-29-370A

QUANTITY OF GOOD HAY. 'PHONE 1928J. 3d-30-373A

PURE-BRED POLICE PUPS. APPLY John Wood, Keene. 3d-31-376A

BABY CARRIAGE, GOOD CONDITION. Apply 136 Park. 3d-31-374A

SALE OF HOUSEHOLD FURNITURE, 217 Dalhousie, 'Phone 2348J. 3d-31-390A

b For Rent—Houses and Apartments

BED-SITTING-ROOM AND KITchenette, Heated, Furnished, on Ground Floor; central; also Bedroom. 3683. 3d-31-180B

HOUSE, 408 BELMONT AVENUE (corner Belmont and Weller). Apply 437 George Street. dtf-2199B

FIRST - CLASS FIVE - ROOMED Apartment; every convenience; central; residential. Charlotte and Rubidge. 'Phone 751. 4d-30-353B

MODERN BUNGALOW, HARDWOOD floors, closed verandah, blinds, electric and gas fixtures, garage. 183 Morrow. Apply 131 Albertus. 2d-30-389B

NEW 6-ROOM HOUSE, ALL MODern. Apply 410 Dublin or 274 Reid. 2d-30-387B

THREE FURNISHED ROOMS, Ground Floor; no children. 181 Wescott. 3d-31-380B

APARTMENT D, NOVA SCOTIA Apartments. Possession 1st November. Apply 437 George Street. dtf-B

HEATED APARTMENT, IN GRAND Central Building. Possession arranged. Apply 437 George Street. tf-B

BUNGALOW FOR RENT, DESIRABLY situated in the West-end. Possession can be arranged. Apply 437 George Street. dtf-2418B

SMALL HOUSE, 470 WELLER Street. Apply 474 Weller Street. 'Phone 384J. 3d-29-342B

SMALL FURNISHED WELL-HEATED Apartment. 583 Aylmer. 3d-29-343B

CLEAN, HEATED, FURNISHED Rooms; reasonable rent. 508 Bolivar. 3d-29-344B

THREE FURNISHED, HEATED Housekeeping Rooms, on Ground Floor, corner Wolfe and Rubidge. 'Phone 1866M. 3d-29-356B

HOUSE, NO. 336 RUBIDGE STREET, now being redecorated throughout; new oak floors and hot water heating. Apply 437 George Street. dtf-B

MODERN HOUSE, WITH GARAGE. Possession April 1st. Rent $45. 'Phone 1700W. 2d-29-369B

c For Rent—General

FOR RENT — STORE AT 136 HUNter Street. Immediate possession. Apply 437 George Street. dtf-1712C

ADJOINING FACTORIES — COMfortable House large orchard, acreage. Mr. Bell, Bell Apartments. 3d-31-392C

STORE ON CHARLOTTE STREET, formerly occupied by Borland's Drug Store. Apply 522 Homewood Avenue, 'Phone 692. 6d-31-42,60

FARM IN SMITH, 13TH CONCESsion, Lot 24-25. Apply W. J. Baker, Lakefield, Box 388. 12d-32-231C

GARAGES TO RENT—CONVENIENT to Downtown Offices and Stores. Apply 437 George Street. dtf-1092C

STORE, NO. 173½ SIMCOE STREET. Immediate possession. Apply 437 George Street. dtf-1397C

d Real Estate

COMFORTABLE 5-ROOM COTTAGE. Large Kitchen, Extra Lot, situated 617 Chamberlain. Apply 87 Princess. 3d-29-357D

FOR SALE OR RENT — 6-ROOMED House; electric lights, good well, Acre of Land, at Fraserville, Highway, $900. Will rent at $6 month. Write J. Sandbach, No. 2, Ennismore. 2d-3,6-347D

f Boarders Wanted

ROOM AND BOARD. APPLY 491 Aylmer Street. 6d-32-346F

BOARD FOR LADIES OR GENTLEmen, $5.50 per week. 'Phone 1679J. 3d-31-382F

ADVERTISE IN THE EXAMINER

g Help Wanted, Male

MEN WANTED — ACTIVE, AMBItious Men to Sell Established Customers direct to their Homes. City or Country. 160 Canadian Products: Toilet Articles, Medicines, Food and Farm Products. Sure Sale in every home. Big profits. Few territories still open. Reserve one immediately. Ask details and catalogue. Familex Products, 4785 St. Catharine East, Montreal. 6d-31,3,7,10,14,17-4197G

h Help Wanted, Female

EXPERIENCED MENDER FOR Woollens and Worsteds. No other need apply. Auburn Mills. 3d-30-4223H

REFINED, CAPABLE YOUNG WOman to take charge, sew and mend for children. Write Box 4226, Examiner. 3d-30-4226H

j Employment Wanted

PAINTING, PAPERHANGING, AND Graining. G. Hawke, 1549. 3d-29-351J

GRADUATE NURSE HAS QUIET, comfortable Home for Nervous or Elderly People. Rates reasonable. Miss C. Stewart, 251 Engleburn Avenue. 'Phone 728J. 3d-30-367J

m Lost

"TIM," BLACK, TAN AND WHITE Beagle. 'Phone Bell, 3809. 3d-30-4225M

VICINITY P. C. I., GOLD RING, with small stone. Finder please 'Phone 2022W. Reward. 2d-30-386M

SUM OF MONEY, TUESDAY NIGHT, January 31, between Empress Hotel and Orpington Road. Reward. Leave at Examiner. 2d-29-361M

IN SOUTH END OF CITY, TARpaulin. Finder please 'Phone 2065. 3d-30-4231M

o Live Stock

FOR SALE — REGISTERED SHORThorn Bulls, credited herd. J. B. Bennett, R.R. 6, Peterborough. 3d-30-366O

ONE TWO-YEAR-OLD RED, TWO Roan Sixteen-months-old Shorthorn Bulls; Three Jersey Bulls, rising one year; a few choice Barred Rock Cockerels. Will take Colts or Young Work Horses in Exchange. Herbert J. Miller, 37, Keene. 3d-30,1,3-289O

q Wanted

WANTED — LIVE POULTRY. BETter prices. 'Phone 3573J. M. Florence. 26d-46-213Q

SMALL KITCHEN STOVE, WITH Hot Water Front. Lowest price. Write Box 388, Examiner. 3d-31-388Q

PORTABLE TYPEWRITER, GOOD condition, standard keyboard. Telephone 1580W. 2d-29-372Q

TWO ROOMERS, BOARD OPTIONAL. central. 3286W. 3d-31-378Q

QUANTITY OF LOOSE HAY. 'PHONE 993 ring 2. 6d-34-4237Q

t General Notice

KENNETH LAIDLEY, 121 HILLIARD Street, Peterborough, is now in a position to do Circular Saw Hammering, Gumming, and Filing. Also Cross-cut Saws Fitted. All work skilfully executed. Your patronage solicited. Prices reasonable. Advice free. 'Phone 2636J. 5d-31,3,7,10,14-313T

ELECTRICIAN (QUALIFIED), ALL Classes, reasonable charges. Estimates free. All work guaranteed. 'Phone 2464W. 470 Bolivar. J. W. Gimblett. 3d-30,3,6,10,13,17,20,24-314T

USED CARS FOR SALE.

FOR SALE — SIX-CYLINDER TOURing Car, Small Truck in good condition. Canvas Sheet, 10x12. No reasonable offer refused. 'Phone 2424J. 3d-29-355S

SCOTT'S SCRAPBOOK - - By R. J. Scott

Copyright, 1933, by Central Press Association, Inc. 2-3

GRAB BAG

What tree is frequently used as a symbol of rugged strength?

Correctly Speaking—

Complected should not be used for complexioned. Say "A light-complexioned girl." Not "A light-complected girl."

Words of Wisdom

The Elizabethan age might be better named the beginning of the smoking era.—Barrie.

To-Day's Horoscope.

Persons born on this day have fine talents for decorating, and are musical and very stubborn.

Answer to Foregoing Question

The oak.

LEONOR LOREE AGAIN WINNER

Colorful Financial Figure Comes Out on Top in Battle of Railroads.

75 YEARS OF AGE

By LESLIE EICHEL
Central Press Canadian Writer

NEW YORK, Feb. 3—A four-party merger conference of eastern railroads was in progress some time ago.

General W. W. Atterbury, president of the mighty Pennsylvania, enter. He looked around.

"Well," he said, "we're all here except Mr. Loree, the owner of the New York Central.'

"General," responded the late Clyde Brown, general solicitor of the powerful New York Central, "we don't know whether Mr. Loree owns the Central, but we do know that he has the money to buy it."

Not So Jocular

There were several stings to that jocular exchange.

In the first place, Leonor Fresnel Loree, last of the veteran railroad capitalists of the tribe of Harriman and Hill, had obtained that money, $63,000,000 to be precise, from the Pennsylvania. He had obtained it for his minor Delaware & Hudson, a "bridge" line extending from Wilkes Barre, Pa., and Albany and Troy, N. Y., to the Canadian border, where it connects with the Canadian Pacific for Montreal.

For years Loree had been threatening a purposed four-party trunk line in the east (a merger of all roads there into four), by a fifth trunk line. His little road, which was paying a 9 per cent dividend through ownership of collieries, etc. not only threatened, but took action.

It bought heavily into Lehigh Valley and Wabash, throwing a monkey wrench into plans of the Pennsylvania and Van Sweringens.

The Interstate Commerce Commission was for the four-party plan, but Loree had the pawns.

A Deal

General Atterbury (wartime director of American rail operations in France) thereupon went to Loree and arranged to take over the D. & H. interest in the Wabash and the Lehigh Valley for his Pennsylvania. That was at the height of the boom of 1928.

It looks as if rail stocks would continue to skyrocket.

Loree sold the D. & H. interest in the two roads to the Pennsy for $63,000,000 as aforesaid.

Two years later that interest was a liability to the Pennsylvania. Wabash went into receivership, the Pennsy not desiring to throw any more money into a rathole. And Lehigh Valley, an excellent road, but a coal road with no tie-up to the Pennsy for through traffic, stopped paying dividends.

In a 'final" four-party adjustment, to which Loree was not invited, Lehigh Valley was assigned to the Van Sweringens, but by that time the Van Sweringens, were borrowing right and left.

Still Worse

Worse yet, the haughty 11,000-mile New York Central, which crosses the 870-mile D. & H., at Albany and Troy and Schnectady, N.Y., also was borrowing right and left.

No. D. & H. had an investment fund of $40,000,000. Lorsee sat smiling. He saw New York Central stock slip from $360 a share to as low as $8.50—when the market was at its worst.

Loree went to J. P. Morgan & Co., and told them to buy 500,000 shares of New York Central — a tenth of the outstanding stock. The cost was a mere $10,000,000—at an approximate average of $20 a shere.

His D. & H. virtually controls New York Central, the giant founded by Commodore Vanderbilt and perpetuated in his family by a series of special grants, such as the family itself owning certain essential connecting terminal properties.

Other Control

The Vanderbilts long since have not been in actual control. The late George F. Baker, president of the First National Bank of New York, was the power, together with the Union Pacific (in which the Harriman family still has large holdings).

Baker is dead. And, curiously enough, about the time that Loree bought New York Central, the Union Pacific began switching to Pennsylvania, with promise of a quicker return to dividends.

That promise has been fulfilled. The Pennsylvania has declared a 50-cent dividend to common stockholders, meaning an outlay of $6,500,000, although the road has borrowed $27,500,000 from the Reconstruction Finance corporation for electrification, and another $2,000,000 to 'make work" by repairing cars.

Then, Dividends Stopped

But oddest of all, with all its cash, the Loree road has omitted its dividend for the first time in 53 years. Since 1826 it has failed to pay dividends in only 12 years. During the panic of 1907-8, it raised its dividend from 7 to 9 per cent. The dividend was reduced last years from $9 to $6.

Loree no longer is a young man. He is 75, was born at Fulton City, Ill., and entered the railroad business as an assistant in the engineer corps of the Pennsylvania in 1877, after being graduated from Rutgers.

He lives at 277 Park avenue, New York, and has an estate, "Boxwood", at West Orange, N. J. His office is in the heart of the financial district.

He probably will sit at the head of the table in any four-party merger now. Baltimore & Ohio is saddled with indebtedness, so is Nickel Plate, and Pennsy and New York Central are just beginning to earn again. Loree is the most colorful figure in the railroad world today.

But Loree says he does not desire the chairmanship of the Central.

He explains how during the war, under federal control he was in chargeof railroad operations in the eastern regions and now president of the Central, Frederick E. Williamson, was his able assistant.

TRAINING COURSE TO OPEN TO-NIGHT

Course of Study Opens in Y.W.C.A. at 7.45.

The Christian Education Council of Peterborough is sponsoring a course of Bible study and teachers' training, commencing this evening, with lectures each night next week.

These lectures, it is hoped, will serve a twofold purpose this year. They will give guidance and aid to the teachers and leaders of Christian education in the various churches in the city, as well as provide a course of Bible study for adults who are not definitely connected with teaching a Sunday School class.

There are five courses from which one may choose. Children's Work—Material and Methods, led by Mrs. L. J. Pettit; Boys and Girls' Work—The Psychology of Adolescence, by Rev. C. D. Daniel; Young People's—Material and Methods, by Rev. Dr. A. T. Barr; Teaching Values of the Old Testament, by Rev. Dr. C. V. McLean; and Teaching Values of the Life of Jesus, by Rev. J. H. Sutcliffe.

Each evening will be divided into two lecture periods, interspersed by a worship service and recreation period.

The school will commence at 7.45 p.m., and all sessions will be in the Y.W.C.A., and is open to anyone who is interested in the Christian education of our youth or the study of the Bible.

There is no entrance fee, but a silver collection will be taken to assist in defraying expenses.

MISS MONTGOMERY IS ELECTED REGENT

Peter Robinson Chapter Holds Annual Meeting and Election.

Miss Mayme Montgomery, B. A. will be regent of the Peter Robinson Chapter I.O.D.E., for the coming year.

The annual meeting was held on Wednesday evening at the home of Miss Montgomery, McDonnel street, when reports of the year's work were presented and the election took place. Mrs. F. Hooper, retiring regent, was in the chair.

Other officers of the Chapter will be as follows: Miss M. Jory, vice regent; Mrs. J. McNabb, second vice regent; Mrs. C. E. Graham, secretary; Miss Ethel Cooper, treasurer; Miss Hazel Buller, Educational secretary; Mrs. F. Hooper, Echoes secretary; Miss Helen Tremain, Standard Bearer. Councillors: Mrs. L. Mitchell, Mrs. A. F. Gray, Mrs. Jas. Matthews, Mrs. Paul Johnson, Mrs. Walter Belleghem, Miss Rose Mulholland and Miss Margaret Cameron. Representative to the Local Council of Women; Miss Cathleen McCarthy.

Organizations which were helped financially during the past year included the Peterborough Health Association, the Young Women's Christian Association, the Red Cross Society (Peterborough Hostel), the Salvation Army, the Children's Aid Society, St. Vincent's Orphanage, the Ladies' Auxiliary to the Canadian Legion, the City Relief Association and Secondary Educational work.

Total donations for the year amounted to $355.49.

The Chapter's annual bridge party takes place this year on the night of March 17th, at the Empress Hotel.

CLASSIFIED ADS are as useful as the day is long.

COUNTY OF PETERBOROUGH.

TENDERS FOR TIMBER.

SEALED TENDERS, marked as to contents, will be received by the undersigned, up until 4 o'clock p.m., on FRIDAY, February 17th, 1933, for the Supply and Delivery of Timbers and Planking for the Steel County Bridge at Burleigh Falls.

Specifications may be seen and Form of Tender obtained at the Office of the County Road Superintendent, Court House, Peterborough.

The lowest or any Tender not necessarily accepted.

A. E. CHALMERS,
County Road Superintendent.
2d-30-4247

y Salesmen Wanted

SALESMEN FOR ALL-CANADIAN Product on Multiple Sales System. Everybody a prospect. Good commisaion. No previous experience needed. We teach. Pyramiding Sales Co., 397½ George Street. 3d-28-339Y

ASTHMA—BRONCHITIS

ALSO RESULTS GIVEN FOR NEURitis, Rheumatism, and Skin Diseases. F. M. Seymour, 310 Rubidge Street. 'Phone 2742. 26d-38-43

THE CANADIAN DEPARTMENT STORES LIMITED

We Introduce on Saturday—

The New Eatonia Vacuum Cleaner at a New Low Record-Breaking Price

A Price That to the Best of Our Knowledge is Dollars and Dollars Less than any other full-sized Motor - Driven Brush - Type Vacuum Cleaner on the Market.

39.50

This we consider one of the most satisfactory achievements in the history of EATONIA merchandising—to offer this most efficient, new, up-to-date, everyday requirement of every home at a price unheard for a vacuum cleaner embodying such qualities! How do we do it?

FIRSTLY—By the economies effected by quantity buying to supply our many stores across Canada.

SECONDLY—Since the first electric vacuum cleaner, people have had to be shown what an electric vacuum cleaner was—and what it could do. Nowadays, most everybody realizes the advantages of a vacuum cleaner in the home—it's merely a matter of buying the most economical way. Therefore, we eliminated every possible expense in the methods of selling vacuum cleaners—the door to door canvas—transportation—wasted time of numerous no-sale demonstrations, etc.

IT ALL MEANS THAT YOU CAN SAVE MANY DOLLARS! Come into the Store and see this wonderful vacuum cleaner. THE EXTRA BIG SAVINGS MAKES IT WELL WORTH YOUR WHILE.

The new EATONIA has been passed and is thoroughly recommended by our Research Bureau and the Eatonia Committee—to us, an absolutely convincing recommendation! It is a Canadian-made, brand new, full size, dependable and efficient cleaner—and is thoroughly guaranteed to give every satisfaction that a good cleaner should give.

Deferred Payment arrangements made if desired.

Come and share in the first shipment of this new EATONIA help for the home.

—Second Floor, C.D.S.

FEATURES OF THE NEW EATONIA IN BRIEF

1.—Handle grip shaped to fit hand, switch conveniently located.
2.—Covered bag clamp, protects furniture.
3.—Non-oiling, ball bearing, air-cooled motor.
4.—Six positive adjustments for rugs of different thicknesses.
5.—Double - action, motor-driven brush, powerful suction.
6.—14 - inch nozzle, with wheels set inside for easy clearing of corners, etc.
7.—Divided nozzle, and belt-protecting chamber.
8.—Belt runs in enclosed chamber, which ensures continuous and smooth running brush.

(Set of cleaning attachments for upholstery and hangings may be obtained for $8 if desired.)

CANADIAN DEPARTMENT STORES LIMITED

FRED HEIMACH SIGNS CONTRACT

Hack Wilson, Dodger Outfielder, Rejects New Offer From Brooklyn Club.

IS OFFERED $9,500.

NEW YORK, Feb. 3 (C.P.).—The Brooklyn Dodgers have received the signed contract of Pitcher Fred Heimach, the club announced today.

Heimach, who with William Watson Clark forms the southpaw division of the Dodger pitching staff, appeared in 36 games last season, chiefly in relief roles. He was credited with nine victories against four defeats.

At his home in Martinsburg, W. Va., Hack Wilson, rotund Dodger outfielder, revealed last night he had rejected a new offer from the club. The Dodgers were understood to have offered Hack $9,500 for his labors in 1933, as compared with $16,500 in 1932, but Wilson says it still isn't enough. A 10 per cent. cut, he said, would be acceptable to him.

NOTICE.

Under the provisions of The Ontario Companies Act, DAWE-PEARSON LIMITED hereby gives Public Notice, that it will make application to His Honour the Lieutenant-Governor of Ontario for the acceptance of the Surrender of its Charter on and from a day to be fixed by the Lieutenant-Governor in Council.

DATED at Peterborough this First Day of February, 1933.

W. A. DAWE,
Secretary.
1d-29-4240

NOTICE TO CREDITORS.

All persons having any CLAIMS against WILLIAM DAVID DIXON, late of the Township of Harvey, in the County of Peterborough, Farmer, Deceased, who died on or about the Nineteenth Day of November, 1932, are hereby notified to send their names and addresses and full particulars of their Claims, duly verified by affidavit, to the undersigned Solicitors, on or before the 15th Day of February, 1933, after which last-named date the undersigned Executors will proceed to distribute the Assets of the Estate among the parties entitled thereto, having regard only to the Claims of which they shall then have had notice.

DATED at Peterborough, this 12th Day of January, 1933.

FREDERICK KEITH DIXON AND KENNETH MARK DIXON,
Executors,
By PECK, KERR & McELDERRY,
415 Water Street,
Peterborough, Ont.,
Their Solicitors.
4d-13,20,27,3-3990

BARRISTERS AND SOLICITORS.

JAMES FORDYCE STRICKLAND, K.C., M.P.P., BERNARD K. PARK—Barristers, Solicitors, Notary Publics, Peterborough. 'Phone 191. Money to Loan. 375 Water Street.

R. R. HALL, K.C.—Solicitor, etc., Peterborough Ont. Office: Corner of Hunter and Water Streets, over the Canadian Bank of Commerce. Trust Funds on Loan on easy terms of payment.

PECK, KERR & McELDERRY—Barristers, Solicitors, and Notaries. Office: 415 Water Street, Peterborough. Telephone 1950. E. A. Peck, M.P., F. D. Kerr, K.C., V. J. McElderry, K.C.

GORDON & ELLIOTT — Barristers, Solicitors, Notaries, Patents and Trade Marks. Money to Loan. Telephone 3300. — Hon. G. N. Gordon, K.C., Alexander L. Elliott. Toronto Office: 410 Saturday Night Building, 73 Richmond Street West. Telephone Number Elgin 8831

ADVERTISE IN THE EXAMINER

DAVIS-THOMPSON COMPANY
Insurance and General Agency
433 GEORGE STREET - PHONE 40

Toronto Savings & Loan Co.
437 George Street, Peterborough

SAVINGS DEPARTMENT
4%
Interest Paid Half-Yearly on Deposits.
Every facility and convenience is afforded to Depositors.

INVESTMENT DEPARTMENT
This Company's Debentures provide Safe and Profitable Investment for sums of $100 and upward. These Debentures bear a Special Rate of Interest depending upon the term of Investment.

SAFETY DEPOSIT BOXES FOR RENT

W. G. MORROW,
Managing Director.

Office Hours:
9 a.m. to 4 p.m.
Open Saturdays Until 5 p.m.

Accidents Will Happen And Sickness Is Prevalent

But there need be no financial loss. Our policy pays weekly indemnity, hospital fees, nurses fees and surgical fees. 10% reduction in sickness premium on renewal, provided there has been no sickness claim.

Full Particulars On Request

HILL, WEDDELL & HILLS
Phone 14 124 Hunter St. West Established 1883

SATURDAY AT THE - C. D. S.
A DAY OF BIG VALUES!

Saturday brings many big value surprises that customers expect of the C. D. S. We have planned a group of Forenoon Specials, 2 p.m. Specials and 7 p.m. Specials which, for money-saving opportunity, are exceedingly noteworthy. A day of big values, a day of big savings, and a good day to be on hand when the doors open at 9 a.m.

SEE BACK OF THIS PAGE

Forenoon Specials On Sale from 9 until 12 Noon

Coffee Rings, Madeira Cakes, Jelly Rolls Each 15c —Main Floor C.D.S.

Girdles and Corselettes Some seconds. A new shipment, in assorted styles. Sizes 26 to 38 in lot. Each ..... 79c —Second Floor C.D.S.

Unfinished Windsor Chairs Each 98c —Second Floor C.D.S.

White Enamel Wash Basins In a most useful size. Each 29c —Basement, C.D.S.

BROADCAST SALE! LINENS and BEDDING

The Big Value-Giving Event of Special Interest to Every Housekeeper!

Remarkable Value in Wool Throws 2.95

More than a blanket because it can be used for so many purposes. With a very attractive rainbow border, satin bound, excellent quality. Size 60 x 80 inches. Broadcast Sale price, each .....

LARGE SIZE CANDY STRIPE Flannelette Blankets, Pair $2

Of a soft cosy quality, size 70 x 90, with the very desirable "candy" stripe of three bright colors. Being vat-dyed assures these colors being absolutely satisfactory. Note the large size. Broadcast price, pair .....

Hemstitched Pillow Cases, Pr. 39c

Descriptions of most pillow cases sound alike. The difference in quality can best be judged when you actually see and feel the rich, firm quality of these Cases. They are hemstitched and an unusually good offer at Broadcast Sale price, per pair .....

—Main Floor, C.D.S.

White Terry Towels
With Colored Borders

The big, soft, bunchy Towels with assorted colored borders which are so popular right now. At this low Broadcast Sale price any home can have a supply. They are not only most satisfactory for everyday use, but are very attractive to look at. The splendid quality assures long satisfactory wear. Size 22 x 42. Broadcast Sale price, per pair 49c

—Main Floor, C.D.S

Plaid Flannelette Blankets

The kind that can be used as throws, for guest room or everyday household use. Size 70 x 84. An unusually low price, as you know. Broadcast Sale price, each 89c

—Main Floor, C.D.S

Table Cloths — A firm, even weave of beautifully bleached Irish damask. Assorted patterns. Seldom such quality at such an amazingly low price. The explanation perhaps is that this Cloth was bought on the "duty free" plan. Size 70 x 88. Broadcast Sale price, each..... 2.29

Napkins to Match Cloths — Of the same excellent quality as the Cloths. Also purchased on the "no duty" plan which in a way explains the amazingly low price. Size 22 inches square. Broadcast Sale price, dozen..... 2.45

Fine Cotton Sheets — Of the same superior quality as the Pillow Cases above. Size 9/4, hemstitched, and a value that suggests getting a season's supply. Pair..... 1.69

—Main Floor, C.D.S

Substantial Savings in These Staple Lines

English Stripe Bath Towels, 20 x 40 ..... 6 for $1

English Stripe Bath Towels, 22 x 44, pair 49c

Hemstitched Linen Huck Towels, damask border, 18 x 34, each.. 59c

Typed Linen Tea and Glass Cloths, 20 x 30 ..... 5 for 89c

Linen Tea Towels, 1" colored border, 18 x 28 ..... 8 for $1

Linen Crash Roller Towelling, 17", red and blue border, yard..... 12c

Colored Borden Linen Crash Cloths, size 54 x 54 inches. 6 Napkins to match 1.39

—Main Floor, C.D.S

Children's 9 to 11 a.m. Attraction!

ASSORTED TOYS

In the lot are bats and balls, large bouncing balls, mechanical toys and other interesting articles. Sold only to children accompanied by parent or adult. Special, each 5c

—Basement, C.D.S

2 p.m. Specials!

Women's Cotton Hose 2 Pairs 45c — Fashioned to fit. Assorted colors. Sizes 8½ to 10. —Main Floor, C.D.S

Boys' Pullovers — Of wool and cotton. Regular 69c. Each 39c —Main Floor, C.D.S

Cotton Print House Frocks — Medium and large sizes. Each 89c —Second Floor, C.D.S

Women's Shoes — Pumps, Ties, Straps. 3 to 7 in lot. Pair 50c —Main Floor, C.D.S

7 p.m. Specials!

Men's Linen Handkerchiefs — Regular size, in white only. Each ..... 7c —Main Floor C.D.S

Men's Plain Rubbers — Sizes 6 to 11 in lot. Regular 79c. Pair 59c —Main Floor, C.D.S

Filet Net Panels — With scalloped fringe bottom. Regular 69c. Each 49c —Second Floor, C.D.S

Furniture Polish Car Polish — Gold or Aluminum Paint Sets 2 for 15c —Basement, C.D.S

CANDY SPECIALS!

Chocolate Gingers, lb.	29c
Jordan Almonds, lb.	19c
Licorice Allsorts, lb.	19c
Chocolates, lb.	25c
Chicken Bone, lb.	29c
McIntosh's Toffee, lb.	49c

—Main Floor, C.D.S

Patents and Toiletries

Houbigant Face Powder, each	55c	Gauze Cloth, 1 yard x 5 yards, each	19c
Mum, each	25c and 45c	Absorbent Cotton, 1-lb. roll, each	23c
Sal Hepatica, each	47c and 87c	Pepsodent Tooth Paste, each	29c
Lydia Pinkham's Compound, each	94c	Ipana Tooth Paste, each	31c
Eaton's Norwegian Cod Liver Oil, 20 ozs., each	45c	Pebeco Tooth Paste, each	33c
Eaton's Medicinal Petroleum Oil, 40 ozs., each	68c	Eaton's Shaving Cream, each	15c
Kotex, 12 in pkg., each	25c		

—Main Floor, C.D.S

Leather Handbags

Women's Leather Handbags in envelope and pouch styles. Finished with moire silk lining, change purse and hand mirror—some have double safety fasteners. Colors: green, brown, blue and black. Special, each 1.95

Women's Fabric Gloves

Women's Chamo-Suede (Fabric) Gloves in pull-on styles, with fancy flare cuffs. Some with hand-sewn seams. Sizes 6 to 8. Colors: grey, beige, brown and black with white stitching. Pair..... 75c

—Main Floor, C.D.S

Men's Wool Work Socks

A big special value in this popular style of Men's Work Sock. Of grey wool yarns with white heels, toes and tops. Special ..... 2 Pairs 25c

9 PAIRS $1

Men's Red Top Socks

A serviceable quality Sock of all-wool yarns, with reinforced heel and toe and snug-fitting ribbed top. Saturday, pair..... 29c

Men's Sweater Coats

Medium weight Sweater Coats of wool and cotton, with small shawl collar, 2 pockets and snug-fitting ribbed cuffs. Brown heather shades only. Sizes 36 to 42. Saturday, each, 89c

Boys' Pullovers

Excellent for school and sports wear, these Pullovers come with ribbed knit shawl collar and snug-fitting waistband and cuff. Saturday, each..... 69c

—Main Floor, C.D.S

Men's Boots, Oxfords

Men! A real Shoe value you must not miss. Boots and Oxfords of black kid in a good durable make, with leather soles and rubber heels. Sizes 6 to 11 in the lot. Pair.. 1.98

Women's Smart Shoes

Here's a brand new shipment of smart Shoes in new styles at a noteworthy saving price. Pumps, Straps and Ties in the lot, with Cuban and high heels. Some have arch supports and cushion insoles. Sizes in lot, 3 to 7½. Pair..... 1.98

Childs' and Misses' Shoes

Strap and Oxford styles, in gunmetal and patent leathers, with leather soles. Some have cushion insoles.

Sizes 6 to 10½. Pair..... 1.69

Sizes 11 to 2. Pair..... 1.79

—Main Floor, C.D.S

Infants' Rayon Mitts

With flannelette lining and fur trimmed cuff. Cord for neck. Colors are pink, sand and white. Sizes 0, 1, 2, 3. Special, pair..... 29c

Infants' Wool Shawls

Slightly counter soiled. Medium size, in white, with fringe. Special, each..... $1

—Second Floor, C.D.S.

Daytime and Sunday Night Dresses
Ordinarily 12.50 and 12.95, Saturday, Each

Lovely daytime and Sunday night Dresses for misses and women. An exceeding good value in silk crepes, wool crepes and French sheers, in a splendid variety of shades. The styles are most interesting. Sizes 14 to 42. Special, each 8.95

—Second Floor, C.D.S.

Youthful Millinery — Smart, youthful Hats fashioned from the season's newest straws, including crystal, cellophane and straw crepe. They are neatly trimmed with straw or ribbon. Some have entriguing little veils. Colors include navy, brown, black, red, green—and so reasonably priced ..... 2.95 and 3.95

—Second Floor, C.D.S

Wincyette Gowns — Short sleeve style, with embroidery trim, round and V neck style. Colors: pink or white. Sizes small, medium and large. Each... $1

—Second Floor, C.D.S

Women's Fur-Trimmed Coats

Women's Fur Trimmed Coats in navy, green, wine, brown. Lovely collars and cuffs of French seal (rabbit). All well lined. Clearing at 11.95

—Second Floor, C.D.S

Leatherette Jackets 2.95 — Leatherette Jackets with belted cuff and waist, plaid linings and high collars. Colors: navy, red, green and brown. Sizes 8 to 12 and 12 to 20. Each 2.95

—Second Floor, C.D.S

Scarf Blousettes

Interesting and new are the dainty Scarf Blousettes in Oriental print combinations. Lovely shades blended to combine beautifully. Styles are individual and dressy. Sizes 14 to 20. Each 2.95

Smart New Skirts

A new arrival of Misses' Skirts in tweeds and woolly crepes. Fleck and plain shades of brown, green, blue, fawn and black. Fitted lines and pocket trim. Sizes 14 to 20. Each 1.95

—Second Floor, C.D.S

Four Big Radio Values—Saturday!

Echophone Mantel Model — 7-tube Superheterodyne, including Pentode and Multi-Mu tubes. Has phonograph plug and Jensen dynamic speaker, 39.50

Zenith Radios — 8-tube Superheterodyne circuit, automatic volume control, magnavision dial, and a truly handsome cabinet. Including aerial compentator, Pentode and Multi-Mu tubes, a fully shielded chassis and large dynamic speaker..... 49.50

King Radio — 1933 model. This set is of the latest design and includes new type tubes—55, 56, 57, 58. Has an electro dynamic speaker and is housed in a beautiful cabinet..... 49.50

Minerva Radio — 7-tube Superheterodyne in cabinet of walnut finish. An exceptionally good buy at..... 49.50

—Basement, C.D.S.

Bird Cage And Stand — An attractive outfit in enamelled colors of green, blue and red and black. A special value for Saturday selling..... 2.98

—Basement, C.D.S

WHITE ENAMELWARE

9-inch Deep Pie Plates, each	25c	Grey Granite Chambers, each	25c
White Enamel Dippers, each	39c	White Enamel Oval and Round Dish Pans, assorted, each	89c and 98c
White Enamel Laddles, each	29c	8-qt. Enamel Pails, each	69c
White Enamel Rice Boilers, each	1.25	Straight - sided Saucepans, each	69c
White Enamel Assorted Bowls, each	35c	Potato Pots with Cover, each	69c
White Enamel Flare Saucepans, each	35c		

—Basement, C.D.S

Popular Music — The Girl in the Little Green Hat, It's Winter Again, Say Young Lady, Street of Dreams, It's Within Your Power, Contented, I Wake Up Smiling, Where Are You To-Night?, I Found Romance for Ten Cents a Dance. Each..... 25c

—Basement, C.D.S.

IN THE GROCETERIA

Apple, Raisin and Cherry **PIES 2 for 25c**

Come Early!

—Basement, C.D.S

2nd DAY of the BROADCAST SALE of WOMEN'S and CHILDREN'S HOSE!

LAST DAY OF THE TWO-DAY SALE OF MEN'S OVERCOATS!

Reg. 15.95, Now 10.95

—Main Floor, C.D.S.

THE CANADIAN DEPARTMENT STORES LIMITED

NOTED BRITISH AVIATOR PLANNING FLIGHT TO BRAZIL

PROBABILITIES.
Westerly winds; partly cloudy with local snowflurries and moderate temperatures. Sunday: Some light snow and becoming colder.

The Peterborough Examiner

HOME EDITION

VOL. LXX., No. 29 — PETERBOROUGH, ONTARIO, CANADA, SATURDAY, FEBRUARY 4, 1933 — PRICE THREE CENTS

BORDER ARSON RING'S 'TORCH MAN' TALKS

Liberals Oppose Government Aid For Barter Plan

But What If Private Backing Is Found? They Ask In The House Of Commons—Queries Are Not Answered By Government.

HON. H. H. STEVENS OUTLINES ATTITUDE OF GOVERNMENT TOWARD RUSSIAN TRADE.

OTTAWA, February 4 (C.P.). — Any person in Canada may sell goods to Russia and any person may bring goods into Canada from Russia except the articles banned under the Order-in-Council of 1930. The Government of Canada, however, will not support a barter of Canadian cattle for Russian oil and coal in the terms submitted recently nor will it indicate its attitude in advance towards the promotion of such a deal by means of private capital.

This was the position of the Government as explained in the House of Commons last night by Hon. H. H. Stevens, Minister of Trade and Commerce. Mr. Stevens was showered with questions about the Russian barter scheme when the estimates for his department came before the House in Committee of Supply.

Western members were particularly curious about the barter proposals, and a Maritimer, Col. Thomas Catley of Pictou, raised his voice against any admission of Russian coal to compete with the product of Nova Scotia mines.

Finances Own Transactions.

The Government was on sound ground when it refused to involve Canada financially in the scheme, Hon. James Malcolm, former Minister of Trade and Commerce, told the House. He believed traders should finance their own transactions, and cited a trade arrangement once made with Roumania on which the Government had failed to collect as a reason for the Government staying out of the scheme.

Mr. Malcolm, however, saw no reason for the ban on Russian coal, and believed the Government should encourage imports from countries willing to trade with Canada.

Both Mr. Stevens and Hon. E. B. Ryckman, Minister of National Revenue, were pressed for an indication of the stand the Government would take if the barter syndicate could provide its own finances. Mr. Ryckman said the Government would give a quick answer if a business proposition were laid before it, and Mr. Stevens said he would give no assurance to any syndicate which might be taken out and peddled to foreign countries.

With the exception of coal, lumber, pulpwood, and furs, any person in Canada may import from Russia to any extent they desire, subject to the statutory import duties, and may export to Russia to any extent they may arrange, so far as the Canadian Government is concerned. This was the statement of Hon. H. H. Stevens, Minister of Trade and Commerce, replying to queries directed at him during consideration of the estimates in the House of Commons last night.

All imports and exports to and from Russia were under state control, he said, and for the past five years their foreign trade had been conducted on long term agreements. The question of extending such credits to Russia was a matter of grave importance. Up to the present the government had not considered it advisable to place Canada's resources behind goods shipped to Russia.

Miss Agnes MacPhail (Prog. Southeast Grey) said that the farmers of this country were suffering to an extent that it indirectly injured the whole of the Dominion. Yet farmers were being deprived of the opportunity to get their goods at the cheapest price, especially when the price level for the commodities they produced was so low.

Plea for Farmers

Some years ago the Canadian

(Turn to Page 8, Please)

QUEEN'S PARK HOLD RANGERS TO 1-1 COUNT

Seven Teams Advance To-day Into Third Round of Scottish Cup Play.

FOUR TIE GAMES.

Aston Villa Cuts Arsenal's First Division Lead to Four Points.

GLASGOW, Feb. 4 (C.P. Cable)—Seven teams joined Dundee in qualification for Scottish Cup 3rd round play by snatching victories in the second round to-day. Four of the eleven games played were drawn.

Hearts, Motherwell, Celtic, Kilmarnock, Stenhousemuir, St. Johnstone and Albion Rovers all chalked up wins. Queen's Park held the mighty Rangers to a 1-1 draw, and each team scored only one goal in the games between Aberdeen and Hibernians, Leith Athletic and Clyde and Partick Thistle and Ayr United. Dundee won their way into the third round with a victory over Bo'ness on Feb. 1.

Motherwell, tied with Rangers for First Division leadership, piled up seven goals against Montrose, a second division outfit, who were able to score only once, and Hearts gave Airdrieonians a 6-1 trouncing in high scoring performances. Dundee United put on a spirited battle against St. Johnstone, but were one goal short of matching the latter's four. Kilmarnock second the only goal in their game with St. Mirren. Celtic and Stenhousemuir took 2-0 wins from Falkirk and Third Lanark. Albion Rovers won from Dumbarton with the odd goal in three.

Six first division outfits and two from the second now have qualified for third round play.

SCOTTISH CUP.

Second Round.

GLASGOW, Feb. 4 (C.P. Cable).—Results of soccer games played in the second round of the Scottish Cup to-day are as follows:

Dundee U. 3, St. Johnstone 4.
St. Mirren 0, Kilmarnock 1.
Aberdeen 1, Hibernians 1.
Leith Athletic 1, Clyde 1.
Celtic 2, Falkirk 0.
Motherwell 7, Montrose 1.
Dumbarton 1, Albion Rovers 2.
Stenhousemuir 2, Third Lanark 0.
Dundee 4, Bo'ness 1 played Wednesday).
Ayr 1, Partick Thistle 1.
Hearts 6, Airdrieonians 1.
Rangers 1, Queen's Park 1.

Cuts Arsenal's Lead

LONDON, Feb. 4 (C.P. Cable). — Aston Villa whittled Arsenal's English League first division lead down to four points to-day when they defeated Portsmouth 4-1, while Everton were holding the Gunners to a 1-1 draw.

Sheffield Wednesday kept pace with the Villans in second place by defeating their home town rivals, the United, by 3-2. Newcastle United, the third place team ,also kept within striking distance by taking Chelsea 2-0.

West Bromwich Albions and Leeds United were content to call their hard-fought battle a 1-1 draw, but Derby County showed a good edge in their match with Sunderland, winning 3-0. These results left Leeds United and Derby County tied for fifth place with 33 points each.

Tottenham Hotspurs went into a point tie with Bradford City for second division leadership by defeating Grimsby Town, 4-3. Stoke were held to a 1-1 tie with Preston

(Turn to Page 5, Please)

ENTICING ITEMS
From To-day's Classified Ads

Side Rack off Truck has been Lost.
Six-roomed Brick Bungalow, hardwood floors, is for Rent.
Pure-bred Police Pups are for Sale.
Small Kitchen Stove, with Hot Water Front is Wanted.
Experienced Menders are Wanted.

Will They Be Together Again?

The rise of Adolf Hitler to the chancellorship of Germany gives credence to reports that former Kaiser Wilhelm is preparing to return to the fatherland from his exile in Doorn Holland. Here is the ex-kaiser with Field Marshal von Hindenburg, now president of the German republic, during an inspection by the then "All Highest" of the troops serving under von Hindenburg in East Prussia during the world war.

BRAZIL FLIGHT FOR MOLLISON; STARTS MONDAY

Hopes to Boost Britain's Aircraft Trade in South America.

4,800 MILE TRIP.

Flier Sets Route by Way of Senegal French West Africa.

LONDON, February 4 (C. P. Cable). — A flight from England to Brazil, a distance of 4800 miles, is to be the next long distance effort of Captain J. A. Mollison, famous British transatlantic flier.

Captain Mollison plans to leave Lympne Airdrome, England, on Monday, and expects to make the journey to Port Natal, Brazil, in three and a half days. He will head directly south from England to Senegal, French West Africa whence he will take off for the hazardous venture across the South Atlantic.

The noted aviator, who flew to Canada and the United States last summer and whose wife, the former Amy Johnson, possesses the north and south flight records between England and Cape Town, told Reuters of his flight to-day.

"I have been preparing this flight for some months, including investigations of the meteorological conditions," he declared. "I think the time is more than ripe for a British flight to show its flag in South American waters. I hope, by the flight, to do something to help our foreign trade in aircraft with South American countries."

Plans on Wind's Aid.

Captain Mollison is plotting his course by Rhumbline instead of by the Great Circle route for the 1,019 mile crossing of the ocean. He may meet tropical storms but will have the help of the north-east trade winds for the first half of the crossing. After that he will be flying in atmospheric "doldrums" for 700 miles with the wind at only seven miles per hour. The trade winds will help him again for the last 300 miles.

The captian declared he would not know whether he would attempt a return flight until he got to Brazil. He leaves here to-morrow for Lympne in his now famous "Heart's Content," the same plane he has achieved his many other great successes with, and will be accompanied by his wife in her long-distance-record plane, "Desert Cloud."

NEWLYWEDS LOSE HOME.

STRATFORD. — Married only a month ago, Mr. and Mrs. Roy Cook of Amulree, near here, lost their home and its contents by fire early to-day and barely escaped with their lives. The cause of the fire has not been determined. No insurance was carried.

Misses Jail by $1

CHICAGO, Feb. 4 (A.P.)—Shelby Richardson, 30, who said he was the grandson of Abraham Lincoln's servant and barber, was saved from jail by a dollar bill.

A judge permitted him to remain free by payment of $1 to his wife, who alleged he was behind in separate maintenance payments. Social workers said Richardson was the grandson of William de Fleurville, a French West Indian, who served President Lincoln.

FINANCIER AIMS TO JUMP BOND

Action Would Delay Trial of 50 Other Defendants in $1,500,000 Swindle.

BOND THREATENED.

OKLAHOMA CITY, Feb. 4.—(A. P.)—C. C. Julian's announced decision to jump bond here and take refuge in Canada may delay trial of more than 50 other defendants charged with him in what the government alleges was a conspiracy to defraud 15,000 investors in the C. C. Julian Oil and Royalties Co., of $1,500,000.

District Attorney Herbert K. Hyde indicted today the mail fraud trial, scheduled to start in federal court Monday, may be postponed pending an extensive search for the dapper Canadian promoter.

If the Promoter carries out his threat not to appear, Hyde plans to ask immediate forfeiture of his $25,000 appearance bond.

Once A Poor Boy

By Sam Robertson, C. P. Staff Writer

NEW YORK, Feb. 4.—(CP)—In the dim long ago he worked for pennies, selling papers on Winnipeg streets, but he lived to form a California Petroleum company that grew into a $40,000,000 corporation, then crumbled.

Those are the low and high points of the book-like career of C. C. "Ponzo" Julian, born of Jewish parents on a humble farm near Morris Man. A few months ago he was a financial power in the United States. Today he was sought by friends who stood a $25,000 bail bond he says he will jump. If he does, he will possibly be sought by police.

The immediate reason this modern version of the small town boy who made good is in the news came with a letter, signed by Julian advising the press and through it the authorities he will not appear for trial in Oklahoma City next Monday on a chargeof using the United States mails to defraud.

The court action Julian and 50 others face grew from the sale of $3,500,000 worth of stock in the Julian Oil and Royalties Company, now in receivership.

RAIL SHOPS TO OPEN.

ST. THOMAS. — The Michigan Central locomotive shops will reopen here Monday and 300 shopmen will respond gladly to the whistle. The shops will operate for at least two weeks, it is understood.

COUNSELS WIN RACE BY PLANE TO SEE VERIGIN

Seek Doukhobor Chief's Future Plans for Guidance of Order.

WILL REMAIN LEADER.

Liner Montcalm Sails Tonight Taking Prisoner on Way to Exile.

HALIFAX, Feb. 4 (C.P.).—A big red monoplane dropped down to-day on the snow-streaked turf of the Halifax airport—and a race was won. Peter Makaroff, J. P. Shukin and S. F. Reiben had reached this city in time to see Peter Verigin before the Doukhobor chieftain sails for Russia as a deportee from Canada.

They will seek from immigration officials the right to confer with Verigin; to obtain from him ideas and plans on which to base the future activities and policies of the order. Peter Verigin is still the head of the Doukhobors; he will govern them in exile, as did his father, Peter the First, years ago.

"If the Montcalm has sailed, this trip across the continent will have gone for nothing," said Makaroff as he stepped from the plane here. But the Montcalm, on which the leader is expected to go, does not sail until to-night.

The three men—Makaroff, legal advisor; Shukin, vice-president of the Brotherhood; and Reiben, for years secretary to Verigin, piled into a taxi and raced down to make their attempt at talking to the leader, who reached here last night by train after he had been taken from Prince Albert Jail on Monday, where he had served part of a sentence for perjury.

ROOSEVELT TO KEEP IN TOUCH

JACKSONVILLE, Fla., Feb. 4. — (A.P.)— President-elect Roosevelt will consult with committees of the United States' Senate and House during the forthcoming British debt negotiations to keep them advised of progress.

Mr. Roosevelt's intention to keep in touch with Capitol Hill was disclosed just before he sailed for a 10 days' fishing cruise.

TIMES LOOKING UP

TORONTO.—Another indication the end of the depression is in sight is seen to-day in the announcement by the William Wrigley, Jr., Company of Canada on Monday will add 10 per cent more employees to the total in their factory. Married men will get first call, the company announced.

SPIRIT OF PROPHETS IS REBORN IN THE NEW WORLD OF ZIONISM

Socialist Experiment is Most Displeasing to Capitalistic Backers.

ALL MUST WORK

By PIERRE VAN PAASSEN
(Copyright)

JERUSALEM, Feb. 4—The finest, the most worth-while things in the new Palestine have been achieved by the Jewish Socialists. Their co-operative groups of workers in agriculture and industry working on communal lines in production and distribution of income have been the driving power in the redemption of the land and in the building up of a not inconsiderable industry. That the Socialists are to-day practically the pacemakers in the process of building up the country is not due to the fact that they are more intelligent than the working class of other countries, but because they came to Palestine, a raw and undeveloped country, with a definite system in life in their minds.

Pierre van Paassen

The agricultural communes, known in Hebrew as Kvutzoth, grew out of the social instincts of the laborsettlers. As happened later in Russia on the collective farms the principle of exploitation was abol-

(Turn to Page 8, Please)

Plenty To Do

DULUTH, Minn., Feb. 4. — (C.P.)—Morris Arnovich has no unemployment problem this winter—he has seven jobs.

Arnovich, former athletic star at Superior (Wis.) State Teachers' College, is playing with six basketball teams in three States. In-between times he holds down a "regular job."

Arnovich plays basketball with two Duluth fives, two Superior (Wis.) teams, one at Ashland, Wis., and one at Wakefield, Mich. He flips a coin when more than one of his teams is playing the same night.

Eggs Are 15 To 20 Butter Brings 23

Butter was 20 to 23 cents a pound at the farmers' market this morning. Eggs were 15 to 20 cents a dozen, cream was 20 and 25 cents a pint, and chickens sold at 15 to 18 cents a pound.

Apples were 25 cents for large baskets, Christmas cakes might still be purchased at $1 apiece, puddings were 35 and 40 cents each, and pickles 10 to 25 cents a bottle.

Parsnips and onions were 30 cents a peck, honey was 9 cents a pound for clover quality, 8 cents for amber, and 5 cents for buckwheat, lamb was 7 and 10 cents a pound, and pork 6 and 8 and 5 and 7 cents, in front and hind sections.

Five Buffalo Men Under Indictment As Direct Result

Prisoner, Who Went To Jail With Lips Sealed, Decides To Name Alleged Employers On Learning They Failed To Support His Family As Promised.

LOSSES COST INSURANCE FIRMS $500,000 ONLY TWO OF NEWLY ACCUSED RAISE BAIL.

BUFFALO, Feb. 4.—(AP)—Two years after he went to prison, the "torch man" of an alleged Niagara frontier arson ring has talked, and as a result five Buffalo business men were under indictment today on arson charges.

The accused are Adolf Keleman, Kenmore; his brother, Benjamin Keleman, Buffalo; Charles Waldow and Morris Waldow, Buffalo, and Israel Ostrofsky, Buffalo.

Police said the torch man, Harry E. Bennett, 40, serving 20 to 40 years in Auburn prison, who went to jail with his lips sealed, decided to name his alleged employers when he learned they were not keeping their promise to support his wife and three children while he was in prison. The alleged arson ring cost insurance companies about $500,000.

Benjamin Keleman was released in $23,000 bail; his brother, unable to raise bail, was jailed; the Waldows and Ostrofsky were released in $7,500 bail.

REDS GET BLAME FOR FALSE NEWS

Reports From British Columbia Smelter Show Strike Area Quiet.

VICTORIA, Feb. 4 (C.P.).—Four hundred striking smelter company workers at Anyox were quiet last night—just as they have been since walking out two days ago, it was learned in official quarters last night.

British Columbia Provincial police here denied reports machine guns were being rushed to the town in north-western British Columbia and said they believed Reds were responsible for sending out false information, including a report that Anyox resembled "an armed camp."

It was said 600 men are still at work at the Granby Consolidated Mining and Smelting Company plant at Anyox and were not being troubled by the strikers. Precautions were taken by police in case trouble developed but "everything has been orderly," it was stated.

CHAPTER GIVES $25 FOR RELIEF

Major Bennett Chapter Elects Miss M. Scott Regent.

OFFICERS ELECTED.

The recently-elected officers of the Major Bennett Chapter I.O.D.E. were present at the February meeting of the chapter, held on Thursday night at the home of Miss Dorothy Kelly, Charles street.

Officers for this year are as follows: Miss Margaret Scott, regent; Miss Mary Westbye, vice regent; Miss Dorothy Henderson, secretary; Miss Jeanette Allin, treasurer; Mrs. Woodburn, standard bearer. Councillors for the year will be: Miss Betty Preston, Miss Marion Harvey, Miss Betsy Scott, Miss Kay Caddy, Miss Louise Lundy, Miss Marguerite Lillico, Miss Helen Steer, Miss Connie Legon.

A donation of $25 was made to the City Relief campaign, and acknowledgment was received of the donation of $25 made by the chapter to the Y.W.C.A. campaign, from the Christmas dance.

Six new members voted in at this meeting were the Misses Edna Morrow, Sherry Bond, Helen Rogers, Margaret Skitch, Isobel Reid and Phyllis Cruthers.

GIRL'S SUICIDE EFFORTS FAIL

Takes Poison After Mother, 2 Sisters Arrested for Keeping Brothel.

POLICE MAKE RAID.

HAMILTON, February 4 (C.P.).—Ann Peters, 20, is recovering to-day from an attempt to commit suicide by poisoning. The woman swallowed poison during a police raid on her mother's home last night. She was rushed to hospital in a patrol wagon and prompt first-aid methods, coupled with the fact she had taken an overdose of the poison, saved her life.

To-day her mother and two sisters appeared in court on charges of keeping a brothel and being found in and were remanded to Wednesday. A charge of being found in was also laid against Ann.

J. P. O'Reilly, appearing for the defence, applied for bail in order that other members of the family could go and visit the girl in the hospital. Crown Attorney J. W. Ballard opposed the motion, declaring his information was to the effect the other two sisters had also threatened to commit suicide by poisoning. Bail for the mother was set at $500, but the Magistrate refused to fix bail for the two girls.

"Are there any other young children in the family?" asked the Magistrate.

"I am told there are two smaller children, who have been taken to the shelter," replied the Crown Attorney.

"In that case the matter is more serious. Charges of contributing to juvenile delinquency might be laid," the Magistrate said.

Your Evening Smile

IN EUROPE.

Diner, in Middle European restaurant: "Hurry up, waiter. I'm hungry enough to eat a horse."

Waiter (under breath): "You've come to the right place, sir."

JAPS BEAT OFF FIFTH CHINESE ATTACK ON PASS

Attackers Lose Heavily in Desperate Three-hour Combat.

FRESH TROOPS SENT.

Further Assaults Expected—Nippon Garrison Nearly Surrounded.

CHINCHOW, Manchuria, Feb. 4.—(C.P.).—The Japanese military headquarters here reported its garrison at Chiumenkow, in the great wall of China, repulsed the fifth Chinese attack in eight days after three hours of desperate fighting early to-day.

Heavy Chinese losses were reported.

The Rengo (Japanese) News Agency said Chinese troops in the Shihmenchai district, westward from Chiumenkow, were recently reinforced by two of Marshal Chang Hsiao-Liang's brigades. With the aid of these regular troops despatched by the North China military ruler, the Chinese forces were reported trying enveloping tactics by attacking the Japanese garrison from the east, north and west. Further Chinese assaults were expected.

Chiumenkow, a main coastal passage through the great wall into the Chinese province of Jehol, was captured by the Japanese a week after the fall of Shanhaikwan, the Chinese border city, 12 miles southward.

DR. T. MANNING PASSES AWAY

Minister of George Street and Old Charlotte Street Churches.

IN MINISTRY 47 YEARS.

Well known in Peterborough and other centres of Ontario in which he preached as a Methodist minister for forty-seven years, Rev. Dr. Thomas Manning died yesterday at his home at Toronto.

Dr. Manning who was in his eighty-first year, was born of pioneer stock at Bondhead, and was educated there and at the old Victoria University in Cobourg, from which he graduated in 1874. For a number of years he was a regent of his old college. Since going to Toronto to reside Dr. Manning had attended Timothy Eaton Memorial Church.

The churches in which he preached during almost half a century were George Street Methodist (now United) Church and the old Charlotte Street Methodist Church, in this city, and at Toronto, Whitby, Lindsay, Windsor, St. Mary's, London, Stratford and Sarnia.

His five sons and three daughters survive him. They are: Frank H. of New York City, Dr. F. W. of Amherstberg, Herbert L. of Minneapolis; Thomas P. and Maurice both of Toronto; Mrs. M. H. Limbert of Parry Sound, Mrs. D. E. Wilson of Detroit, and Mrs. Eric Duncan of Toronto. Mrs. (Dr.) J. E. Middleton of Peterborough is a neice.

After a private service at the home on Monday interment will be carried out in the family plot at Newmarket Cemetery.

Attractive Display In Examiner Window

A display that is attracting much attention from passers-by is on view in the south window of The Examiner. The Trail Rangers, Tuxis Boys, and Sunday School Classes are conducting a share selling campaign from February 6 to 20, and the Boys' Parliament is also asking public support in raising $11,000 for 1933 expenses. The window shows some of the literature in connection with Boys 'work, also the outfits used by the Trail Rangers and the Tuxis Boys, and some very fine examples of their handicraft, in delicate wood carving.

"Invest in Boyhood" is the slogan of the campaign. "To seek truth, to cherish health, to love God, and to help others" is the four-fold promse of the lads enlisted in this work—a very noble motto for youth.

C.O.D. FUNERALS

OKLAHOMA CITY — Hereafter funerals at the Guardian Funeral Home will be c.o.d. by court order. Receivers reported "the business" has been conducted to too great an extent on a credit basis. The court ordered a cash operation.

MORGAN SINKS WINNING GOAL FOR DOHERTYS

Belleville Intermediates Stage Comeback to Take 2-1 Victory.

A TIGHT BATTLE.

Fans See 60 Minutes of Fast Hocky Featuring Heavy Checking and Spectacular Plays.

CAMPBELLFORD, Feb. 4 (By Examiner Staff Correspondent). — Belleville D.A.C. staged a come-back last evening in the Campbellford Arena when they sent the Maroons down to a 2-1 defeat in the Intermediate O.H.A. fixture after sixty minutes of fast hockey, featuring heavy checking and spectacular play. With the Arena packed to see the first real game played on home ice in the intermediate section, the Belleville outfit did the 'dirty' on the Maroons in the same manner that they suffered defeat by Campbellford on their own ice last week.

Up to the last minute of the play the game belonged to either team, the last counter being made by Morgan with one minute to play. One goal was called by the goal referee in the third period in favor of the Maroons, but Walt Jackson, handling the bell, did not allow it. To the fans, however, it looked a counter, the puck rebounding from the net after severe play in the visitors' area.

Play was fast throughout, although the second and third frame of the game tightened up with severe checking by both defences, although play never became rough. It was more a matter of two well-matched teams clashing for supremacy, each of which knew how to handle their sticks and opponents. Only seven penalties were handed out in the sixty minutes of play, Eddie Bush, Campbellford's fast little sub., being boxed for the first time this season for an unintentional trip in the first period.

Stars For Belleville.

McMeekin and MacDonald on the Belleville line-up played excellent fames, featuring some fast drives and working in well to the Campbellford net and taking advantage of rebounds that almost netted them counters. Hulin in the Maroons' net, however, played an air-tight game, the two counters registered against him being almost impossible to save, one being a bouncing puck, the second going in when the Belleville aggregation were on top of him in the net.

Campbellford played a strong defensive game throughout the periods, and showed up well in combination with Davis and McKay starring on the forward line. Both Harry Ingram and MacArthur did some flashing plays, clearing the puck on many occasions and driving through the visitors' line. Whitton, subbing at pivot, did his old tricky play and earned more than one counter but Tice is a hard man to beat.

The first frame opened with Campbellford taking the offensive, but being held more to centre play by the visitors. Davis did some forward rushing, but MacDonald checked heavy and kept the puck the right side of the blue line. McMeekin broke through the Maroons' forward line on several occasions, but was unable to get too near the net. Harry Ingram and Huck MacArthur worked their own specialty in defensive tactics. Early in the play McKay drove through the visitors' defence and staged a scramble in their net, Harry Ingram trying some long shots from rebounds. P. Morgan, however, cleared this mess and flashed through the Maroons, getting behind the net, but to no advantage.

Whitton coming on to the ice started things hustling and kept Tice busy for some time but Gilbert cleared this tangle. Whitton and Harry Ingram did some fancy passing and kept play in the Belleville area for some time, until Bush was fenced for tripping, the first penalty handed him this season. Coming away from the face-off the Hull drove through to the blue line and shot a bouncing puck which bounded over Hulin's stick into the net. Play warmed up some then and Harry Ingram started some terrific rushes, supported by Whitton until in a scramble Ingram was fenced for charging. The bell rang on centre ice play.

Maroons Take Offensive

The second frame of the game opening brisk with Campbellford playing for a come-back, the offensive being taken by Davis who for some time worked wonders. The play in this frame was Campbellford's with the visitors doing nothing more that defending their net

(Turn to Page 8, Please)

YOUNG'S POINT W. I. PLANS EUCHRE PARTY

YOUNG'S POINT, Feb. 4.—The members of the Women's Institute met on Wednesday at the home of Mrs. Elmer Johnston, with a good attendance, and Mrs. J. Davis, vice-president, occupying the chair in the absence of the president.

Prior to the meeting, a quilting for relief was held.

It was decided to have a euchre party and pot luck supper on February 14, in Ed. Young's hall, prizes to be given for euchre and dancing.

The next meeting of the Institute will be held at the home of Miss Myrtle Reid on March 1, in the afternoon.

Washington set the precedent against third term Presidency.

In Warden's Chair

WARDEN W. F. RICKARD,

Reeve of the town of Bowmanville, who is the 1933 warden of the United Counties of Durham and Northumberland.

TORONTO POLICE ARREST SUSPECT

Alleged Bandit of Markham Bank is Taken in Toronto.

PART OF LOOT FOUND.

TORONTO, Feb. 4.—Alleged to be one of the two men who robbed the Markham branch of the Canadian Bank of Commerce last Monday, a man was captured early last evening in an expensive apartment hotel room in Toronto. He gave his name as Frank West of Toronto.

The arrest took place at a time when the full force of Toronto's police department was directed toward the capture of the second man who participated in the Royal Bank hold-up yesterday, at Church and Wellesley Streets.

Acting on information received late yesterday, Detective Sergeant Albert Johns, with Acting Detective Morseman and Patrol Sergeant Fred Bevan, slipped quietly into a hotel described by the police as "one of the best uptown hotels."

No Resistance

With Detective Moresman stationed in the hall outside, Johns and Bevans entered West's room with guns drawn. Caught by surprise, the hotel guest offered no resistance, Detective Sergeant Johns said.

In the room with West, the officers say they found a gun and a sum of money—$1,055.

West admitted in a signed statement, the police claim, that the gun was the one used in the Markham hold-up and the money part of what was taken at the time.

Police were reluctant to give details of the capture last night. They would not give the name of the hotel in which the capture was made, nor the history behind the information received which led to West's arrest.

Details of Hold-up

At about 2:30 last Monday afternoon two young men walked into the Markham branch of the Canadian Bank of Commerce, herded the staff into the vault, cleaned $2,000 from the teller's cage and make a clean get-away.

They were, however, chased by Manager M. M. MacKenzie and a customer, from Markham to Stroud, where the pursuers were forced to abandon the chase owing to engine trouble.

One of the men held the staff at gun-point, while the other held his hand in his overcoat pocket in "a very suggestive manner." Their manner was deliberate, and they were seen by a witness to laugh and chat in their car immediately before they pulled away.

MT. VESUVIUS BEGINS ACTION

Loud Rumblings and Shocks Send Residents of Nearby Towns Fleeing.

CLIMAX IN SPRING.

NAPLES, Italy, Feb. 4.—More than 200 earth tremors have been registered in the vicinity of Mount Vesuvius since yesterday morning, when the volcano entered a phase of intense activity, viewed by scientists with alarm. The strongest shock yesterday shook the observatory on top of the mountain for 15 seconds, and spread panic among the inhabitants of the near-by towns of Boscotrecase, Resina, Portici, San Sebastino and Torre Del Greco. No damage was reported. The inhabitants of Boscotrecase fled to the open country until the strongest shocks subsided. The Director of the Observatory, Prof. Alessandro Malladra, issued a statement saying that the present violent period is likely to be temporary, but a "paroxysmal outburst" apparently is brewing inside the volcano, which probably will reach the breaking point in the spring. He recalled that the 1929 eruption, in which a voluminous flow of lava destroyed thousands of dollars' worth of vineyards, killed several persons, and expressed the hope that it would not be repeated, but he considered the symptoms alarming.

PROUD IROQUOIS PLEAD FOR AID

Forced to Take Step First Time in All History Leader Claims.

AT END OF TRAIL.

CAUGHNAWAGA, Que., Feb. 4.—"Never before in the history of America have we, the proud Iroquois Indians of Caughnawaga, aborigines of this continent and wards of the nation, appealed to you, brothers and sisters of Canada" begins a statement appealing for unemployment relief funds, signed by members of the Caughnawaga Relief Committee, and issued yesterday. The statement is entitled "The End of the Trail."

"We appeal for mercy and charity funds to feed and clothe our—and your own—destitute people residing on our reserve" the statement continues. "Advertising experts, leaders in their field, employ pictures of our people in various phases of life as symbols of endurance. This is logical; but even we, with our traditional powers of endurance, can no longer endure without your help the merciless exactions of the economic depression.

"We have come to the end of the long quagmire trail. Exhausted in body and soul, gasping for breath, we stand collapsing at the brink of the great divide. Are you going to stand by and watch us and our children fall into the abyss of lost hope? Or will you, like good palefaces, extend a helping hand to our groping people?"

COURT RETURNS ON FEBRUARY 6

New Year's Honor List to Receive Decorations February 14 and 16.

TWO INVESTURES.

LONDON, Feb. 4.—(C. P. Cable.)—The court is expected to return to London from Sandringham about February 6th. The King will hold two investitures at Buckingham Palace—on February 14 and February 16. Recipients of honors in the New Year's list will be decorated by the King at the investitures.

The first will be an "official" full dress investiture, and the second will be "privatae"— which means that those attending will wear morning dress or lounge suits.

The Queen intends to pay two visits to the British industries fair at Olympia and at the White City. On the opening day of the fair, February 20, the Prince of Wales will speak at the banquet held in connection with it at the Mansion House. The Duke of York will open the section of the Fair concerned with the "heavy" trades, which is held at Birmingham.

Cars Are Damaged In Street Crash

CAMPBELLFORD, February 4 (Examiner Staff Correspondence).—Turning too short at the intersection of Bridge and Front Streets, Campbellford, when she did not have the right of way, Mrs. Stuart West of Morganston, driving a coupe model car, crashed into the side of a truck driven by C. G. Petherick of Havelock, and smashed the front left wheel of her car, and held up highway traffic ofr some time. The accident occurred late yesterday afternoon. Mrs. West was travelling east on Bridge Street and wanting to turn north up Front Street, held out her hand, but did not allow for the fact that Petherick who was gong west on Bridge, had the right of way, and turned too short, running into the side of the truck. Constable George Hardy investigated the accident.

2 Killed, 2 Injured In Blast After Fire

PROVIDENCE, R.I., Feb. 3. (AP) Two men were killed and two others injured early to-day when an explosion, followed by fire, wrecked a one-story brick structure at the United States Rubber Company in which coverings for golf balls were made.

The shock of the blast shook the area about the plant. Hundreds of windows were broken and sashes torn and blown out by flying debris in homes and factories blocks away.

PROBING BLAST.

SAULT STE. MARIE.—Police today are investigating an explosion which last night blew out the front of the Luigi Palombo warehouse here and caused damage estimated at $1,000.

Jail Mrs. Gandhi For Third Time

BOMBAY, India, Feb. 4.—A.P.) — Mrs. Mohandas K. Gandhi, wife of the Mahatma Gandhi, was aresied to-day at the village of Ras

The charge against her has not yet been made public. This is the third time she has been arrested in the past thirteen months.

Where Gale Spread Havoc

An aerial photo of Revere Beach, near Boston, Mass., showing the extent of the damage wrought by the recent gale and pounding surf on the beach summer colony. Many bungalows were completely washed away, while others were almost totally destroyed by the hammering of the waves. The damage is estimated at many thousands of dollars.

Some Lessons Gained From The Depression

By J. C. Armour, Montreal

We who are engaged in floriculture at this time all appear to be very depressed as to what the future will bring. When an acute attack of depression comes over us, it would be well to get out our history book and get a little consolation from the fact that conditions never turn out so bad as the prophets forecast.

The terrible conditions which might be described as an economic blight started two or three years ago is not the first which affected the whole world. So I am going to turn over the pages of my history book and bring to my readers' notice a few economic gales which have swept the world in the past. And strange to say, these distressing storms subsided. We shall turn to the period between 1890 and 1897 which quite a few well remember. During that period there were six distinct and separate financial disasters. These all occurred in quick succession and note that they have lasted for seven years. The trouble started in Great Britain, known as the Baring Crisis, and the same year trouble started in the United States. Next year it was South America and Canada. Several countries in Asia and Continental Europe suffered. Two years later a smash occurred in London when building societies suspended operations. The following year, 1893, over 497 banks failed in the United States in a few weeks, while the number of unemployed per thousand was twice what it is to-day. Stores, factories, mills, blast furnaces closed down everywhere, and $4,000,000,000.00 of railroad stocks in the United States alone were placed in the hands of the courts. Financiers said the world was ruined. In 1897 the slump was over and business began to pick up, and prosperity came back very quickly.

History Will Repeat.

Every section or volume of history makes reference to some sort of blighting influence and no matter what the pessimists say, this cycle of poverty and suffering will surely pass. We find in times such as we are now encountering that the foundation of vast fortunes are being laid as was the case when the slump of 1890 occurred. I believe that to-day in the British Commonwealth, history will record the following. The countries comprising that group remained calm and determined with a national pride to see the slump through. They paid their just debts. They opened up new industries, they made an agreement between themselves.

While we are probing the pages of history let us go back a little farther. A few days before the Battle of Waterloo the Duke of Wellington made a remark, and it was this, "I hope I shall not live to see the degredation of my country which is due in a few years' time."

So we will ramble along through history looking for periods where conditions parallel those of to-day. In 1823 there were more paupers and beggars per thousand than there are unemployed to-day. To-day the average working man enjoys as necessities many things which would be classed as extravagant luxuries in 1823. The bank failures in the United States to-day are nothing compared to the disaster of 1893. It is also well to bear in mind that there has not been a single bank failure in the United Kingdom or Canada during the present crisis.

Past Depressions.

We will now cite a date that most of us can remember and the panic that occurred at that time. In 1907 a cry went out across this continent and other parts of the world. "We are ruined, recovery can not come." Factories, mills and shops closed, but the panic ran its course and those with cool heads and courage came out all right. It may be said that this is the biggest disaster of all and nothing like it in history before. How many remember 1918 when the allied forces were retreating before the most powerful and best equipped army the world had ever known. We stood in front of the newspaper office and saw bulletin after bulletin of disaster appear. We came out all right and the crisis passed.

We had for ten short years a series of quack remedies and shortcuts to riches. We had fools unfit to run a wheelbarrow driving $5,000.00 cars, spending foolishly, extravagance, luxury, and high living. To-day we are learning that without sowing there is no reaping.

An adjustment of world or international debts would have a tremendous effect on hastening the end of business ills. Already there are signs that 1933 may see the end of a great many of our troubles. Who knows perhaps the dim light that heralds the dawn will appear? My history book and encyclopaedias all record past depressions and slumps boldly and truthfully. Therefore, history will surely repeat itself and another generation will read about the dark days which started in 1930. We will have the experience, they will have only the history. Everyone in floriculture should now face the future with determination and hope. Those who have struggled through the past few years deserve praise and the good work must go on.—Canadian Florist.

QUALITY PRINTING With Quick Service

Wooler

Mr. and Mrs. C. R. Terrill attended the funeral of the late Miss Ross at Warkworth on Saturday.

Rev. A. Poulter and S. L. Terrill were guests at the Rotary Club luncheon in Trenton on Monday evening.

Dr. and Mrs. Hess of Hastings spent Sunday afternoon with Mr. and Mrs. S. L. Terrill.

Mr. and Mrs. W. A. McColl were in Kingston to visit their daughter, Mabel, nurse-in-training at the General Hospital.

Mr. and Mrs. C. F. Wessels were in Kingston recently.

Misses Lillian and Edith Crews and Robert Crews of Trenton spent Sunday at home with their parents, Mr. and Mrs. W. Crews.

Mr. and Mrs. Herb Wessels motored to Toronto on Wednesday.

A "swine-marketing" course was held in the Town Hall on Wednesday and Thursday of this week. The lecturers are J. G. Lefebvre of the Dominion Live Stock Branch, Kingston, and W. S. McMullen of the Dominion Live Stock Branch, Kitchener. The course was conducted under the joint auspices of the Live Stock Branch of the Dominion Department of Agriculture and the Agricultural Representative Branch of the Ontario Department of Agriculture.

Mr. and Mrs. F. Morgan of York Road were guests of Mr. and Mrs. L. H. Rome on Sunday.

Mr. Mallory and two sons have moved from C. Ellis' to the Holland neighborhood.

James Anderson is home for a week and will return with Mr. Jarvis.

The members of the Friends' Church and neighbors are planning a surprise party at the home of Mrs. Lydia Nelson in honor of Rev. Asa Rogers on his eighty-seventh birthday to-day.

Mr. Rogers has been pastor of the Friends for many years. His two sons Arthur, at Fort Saskatchewan, and George in Winnipeg, visited him during the past year.

REWARD!

One Dollar in Cash!

A Salada man is calling on hundreds of homes in the City of Peterborough and is giving to each housewife who has a pound or half pound packet of SALADA TEA on hand ONE DOLLAR

Have Salada Ready He May Call On You

[Watch this paper for names of lucky winners]

8d-2,3,4,6,8,10,13,15

Things look different in COLD BLACK TYPE

"I HEAR," said the friend, "that you have just made $50,000 in the insurance business."

"Right—except for one or two slight particulars. It was real estate—not insurance. It was $75,000, not $50,000. And I didn't make it—I lost it!"

* * *

Has it ever happened to you that something you've told an acquaintance comes back, after many days, so distorted that you hardly recognize it? The spoken word so changes and colors much that we say, that by the time it passes many lips only the skeleton of truth remains.

But how different it is with the printed word! That is why you can trust the advertisements. Had you thought of it that way? Because the manufacturer and merchant are compelled to be accurate in type, you know that the quality of soap, ginger ale, clothing, butter or furniture you buy is as standardized as the calendar. It's all the manufacturer and retailer claim for it. It has to be!

Read the advertisements. Read them carefully, critically. Read them for profit! Read them knowing that the truth pays . . . . you and the advertiser!

The Golden Text

John 15:16—"I chose you, and appointed you, that ye should go and bear fruit."

The United States Congress a Scene of Confusion and Without Leadership for Constructive Legislation

By H. W. L. MAHOOD

THE President-elect, Franklin D. Roosevelt, has already lost important political ground. He has not advantaged himself, nor his party, nor the country. His overtures have thus far made for confusion rather than constructive legislation. He called a conference of congressional leaders in New York. Plans were considered outlining Democratic policy. Within twenty-four these items of policy were repudiated by

Rev. H. W. L. Mahood.

other leaders of his own party. The rank and file of the Democratic party showed great disappointment. The unity of the party is broken. Criticism of the President-elect is rife at the hands of his followers. Then this ludicrous thing has happened. The President-elect and his conferees now fail to agree in their understanding of what it was upon which they had agreed to agree. The result has been the abandonment of matters of importance in the Democratic program for the present session. The two items to which the President-elect has tenaciously held, the legalizing of beer with increased alcoholic content and a farm allotment bill, both of which at this writing seem certain to react to the hurt of the Democratic party.

In the face of world affairs, the more sensible and far thinking men of both parties regret this confusion and do nothing to help the situation. The Republican members were so disconcerted by the results of the November elections that they lost confidence and gave into the hands of the Democratic members of Congress power they have not been able to handle with statesmanship wisdom. Senator Garner, who was elected both to a seat in Congress and to the Vice-Presidency, as Speaker of the House has steered that body of legislators into some of the most precipitate, unthoughted and undignified action on legislation ever recorded in the annals of the Congress of the United States. Any student of the Congressional Record cannot avoid this conclusion. The Senate has only milled about, giving but little consideration to matters of high importance to the United States and to the whole world. The filabuster carried on under the direction of Democratic Senator Long of Louisiana against the banking bill introduced by another Democrat, Senator Glass of Virginia, is an evidence of the impasse already developing in the dominant party. The Republican senators were the bystanders, and for days had a great laugh, watching the big fight and saying that the show was for the benefit of the Democrats at home. So why should they dirty their hands with Democratis mud?

Borah has been for many a day the bane of the Republicans. Senator Long is the present bane of the Democrats. He is making miserable the life of the President-elect, Franklin D. Roosevelt, and his colleagues. He is young, a physical giant, and is a fighter from the word go. Within a short time after taking the oath he quarreled with the leader of his party. Immediately he resigned all his committee memberships. He is the self-styled "Kingfish" of Louisiana. Often in his speeches in Congress he is as ludicrous as Amos and Andy. He can sit unperturbed under the sharpest assaults of his fellow Democratic and Republican senators.

When the present session of Congress had spent eighteen days trying to get somewhere, Long had obstructed every move that did not meet his unqualified approval by occupying one-third of the time spent in debate. On the 24th day of January Long had held the floor for six days continuously opposing the Glass bill which proposes branch banking. Senator Long credits himself with having saved Franklin D. Roosevelt from defeat at the nominating convention at Chicago. Senator Glass had the approval of the President-elect for his branch banking bill. This bill will not be passed at the present session of Congress, and will be one of the first and most important to be considered when the Democrats take control on the 4th of March. Roosevelt faces a difficult hour when he chooses his leaders and makes known his Cabinet, as this man Long is sure to demand recognition for his convention activities on his behalf. Long is an insurgent. And under the Senate rules his power to obstruct legislation is tremendous. This is giving Roosevelt and his senator friends serious concern.

Hoover had his troubles after he became President. Roosevelt is getting some of his before. Then there is trouble in the Republican camp. Borah of Idaho and Senator Johnson of California are at loggerheads. Borah heads the Foreign Relations Committee. California Johnson demands that Borah make known all he knows about the conversations which took place between Premier Laval of France and President Hoover respecting war debts. To this demand of Johnson, Borah has given a biting reply. Both men are stubborn rather than peacemakers. To Johnson's retort Borah proposed to start a kindergarten for childish senators and invited Senator Johnson to become his first pupil. For the rest of the senate this cross-fire was full of humor. But for Borah and Johnson it was war. What we have written here reveals the lack of harmony in both parties. This forebodes but little constructive legislation in Congress after the 4th of March.

Cathedral Musings

E who pitieth another, recommendeth himself; but he who is without compassion, deserveth it not.

Shut not thine ear, therefore, against the cries of the poor; neither harden thine heart against the calamities of the innocent.

When thou seest the naked wanderer of the street, shivering with cold and destitute of habitation, let bounty open thine heart, let the wings of charity and love shelter him from death, that thine own soul may live.

How canst thou riot in superfluous enjoyments regardless of their wants, unfeeling of their woes?—Amenhotep 4th, Rosicrucian Order, 1360-1350 B.C.

The halibut fishery of the North Pacific can be maintained as the world's most valuable fishery of its kind and can even be made productive of a greater abundance of fish, under suitable regulations, according to findings of the International Fisheries Commission.

St. Paul's Presbyterian Church

Rev. A. T. Barr, B.D., D. Pd. Minister — M. E. Chenhall, A.R.C.O., Organist.

11 A.M.—THE MINISTER.
Rev. Robt. Cuthbertson
WILL SPEAK ON
"MISSIONS IN THE SUNRISE KINGDOM."
C.G.I.T. RECOGNITION SERVICE—THE GIRLS OCCUPYING FRONT PEWS.
Solo—He Lifted Me ..... Gabriel
Anthem—Who Are These in Bright Array? .....

7 P.M.—THE MINISTER.
THE GOSPEL FOR DAYS OF DEPRESSION
Concluding Subject:
"THAT TIRED FEELING."
Octette—Rock of Ages ..... Nevin
Messrs. Anderson, Grieves; Watson, Hope; ... Coleman, Fowler; Chenhall, East.
Chorus—Be Not Afraid (Elijah) .... Mendelssohn
Chorus—Judge Me, O God ..... Mendelssohn

Sunday School at 3 o'clock.

WEEKLY BIBLE LESSON

(By REV. WYLIE CLARK, B.D., D.D.)

Jesus Chooses the Twelve.
Mark 3:7-35.

THOUGH there were no telephones in those days, yet the doings of Jesus had been told far beyond Palestine. Travellers to and from Jerusalem and Galilee had told of the miracles of healing. Well people came to see and sick people came with the hope of being healed, until great crowds pressed about Him.

The synagogue would no longer hold them, so they were out in the open air.

Jesus did not remain inside, but went out where He had a chance to meet them all. Jesus can never be confined in any building. He is out in the open where the whole world can get in touch with Him.

The great thing in the lesson today is the calling of the twelve. Now, just why did He call them?

First, He needed help. The people were being so moved that He himself could not do all that was required. He wanted to send out preachers and healers who would be able to act for Him, and thus they could go to many places and reach many people.

Second, He knew that He was going to leave the earth, and if His work was to be carried on there had to be someone to do it.

It was necessary that these men should know Him and have some understanding of what He was trying to do.

They had evidently been with Him and were devoted in their following. In making the selection He chose the best of those who were available. We try to do the same to-day. Each congregation picks out the most able and faithful workers to fill the offices and push the interests of all its people.

To these men was given a big job. Of all the men of their day they were by far the most important. They were the foundations of all that Christianity has been and will be.

As men in their work one Judas was a failure, two, Peter and John, were brilliant, and nine were ordinary.

They were used of God to fulfil His purpose in the salvation of men They testified to the life, death and resurrection of Jesus.

To-day we are Christ's workers—His called—and even if we are only ordinary people, yet it is ours to carry on and with Him on our side we are sure of success.

A Chat with Young Peterboro

ON THE SUNDAY SCHOOL LESSON FOR FEBRUARY 12.

EVERYBODY likes a story. A story sticks where a sermon or a lesson doesn't. The Saviour knew that so He did most of His preaching with parables. A parable is a story with an inside meaning; an earthly story with a heavenly meaning, we used to say. Some folks just took in the story, others took in the story and its inside meaning, too. That's why the Saviour said, "Take heed how you hear." There's lot of difference between hearing and heeding. Everybody knows that we ought to be very careful what we say, but it's just as important to take care about how we hear. Sometimes a thing goes in one ear and out the other, and it ain't always because there's nothing between to stop it. Sometimes we hear all right, but get things twisted up inside. Got a wrong impression, we say. Well, we often give out a wrong impression all right, and that makes trouble.

Now here's this story about right hearing, that is, heeding Bible truth. Some are like the wayside, hard, not interested. They may hear a sermon-story, but they are thinking about other things, and the truth makes no more impression on them than shooting peas at the side of a house. Then there are some who are easily stirred up, but it don't last. Shallow, not very deep, all on the surface. They make good resolutions, but break them. Then there are those who have too many irons in the fire. Good things maybe, but listen! Anything is a thorn or a weed if it chokes out the crop you want to raise. Good things are bad if they choke out the best. Then there's the good ground. But here's the point! Soil can't change itself, but we can change the soil of our hearts by the Saviour's help. A parable is a story with truth wrapped up in it. Let's get the wrapper off and get what's inside, and we shall be good hearers.—Young Canada.

Hastings Regiment Carries Off Honors

MARMORA, February 4 (Examiner Correspondence). — The Hastings and Prince Edward Regiment, of which Colonel A. V. Yates of Deloro is the commanding officer, made an exceptionally fine record for the past year. It won the efficiency of personnel competition for rural units conducted by the Canadian Infantry Association in Military District No. 3, which brought it a silver cup and other prizes. The regiment also won first prize for having the most efficient unit in the 9th Canadian Infantry Brigade, and also a silver cup given by the Brigade Commander to the unit making the most progress during the year.

Trent River

Mrs. Alexander Watson, Havelock, was a recent visitor with her daughter, Mrs. Melville Wight.

The Misses Madeline Armstrong and Helen Thompson of Havelock were Tuesday guests with Mr. and Mrs. Melville Wight.

Miss Barbara Watson and Mr. Will Lang were Friday guests with Mr. and Mrs. Melville Wight.

Mr. and Mrs. Matthew Knox, of Picton, are visitors with the latter's uncle, Mr. James Griffith.

Mr. and Mrs. Ed. Wildman, Mr. and Mrs. Morden McMillan and son Earl, were Tuesday visitors with Mr. and Mrs. Lloyd Vanvolkenburg, Polmont.

Mrs. John I. Free and little daughter Doreen, of West Seymour, were Friday visitors with Mr. and Mrs. Isaac Lawson.

Marmora

The annual dance of the staff and pupils of Marmora Continuation School was held in the Town Hall on Friday evening.

A euchre party and dance was given at the home of Mr. and Mrs. P. Gordon on Friday evening in honor of the latter's birthday.

Mr. Clarence Campion spent a few days last week with relatives at West Huntingdon.

Mr. and Mrs. J. Shaw and Mrs. F. Lee attended the funeral of the former's aunt at Eldorado.

Mrs. R. Sheldrake, of Montreal, and son Reginald are visiting the former's parents, Mr. and Mrs. J. R. Hart.

$25,000 DAMAGES

NEWARK, N.J.—A suit for $25,000 damages has been filed in Federal Court against the Charms Co., of Bloomfield, candy manufacturers, by the father of a boy, who, it is alleged, swallowed a piece of glass contained in a penny lollypop made by the company. The father, Peyton J. Brown, Sr., of Wake County, N.C., was granted the right to represent the boy, now three years old, in the suit.

Life In Danger

RT. REV. H. W. K. MOWLL

Reports from Shanghai state that an army of 60,000 Chinese Communist rebels under the command of General Kwang are sweeping through north China carrying everything before them. They are reported to have seized Paoning, where Rt. Rev. Howard Mowll, one of the youngest bishops in the Church of England, is bishop. He was formerly dean of Wycliffe College. The Chinese are reported to be particularly interested in killing off all Christians.

ANGLICAN

ST. JOHN'S CHURCH
Archdeacon Blagrave, D.D., Rector.
Rev. E. R. James.
Fifth Sunday After Epiphany.
8.30 a.m.—Holy Communion.
11.00 a.m.—Holy Communion and Sermon by the Rector.
3.00 p.m.—Sunday School and Bible Classes.
7.00 p.m.—The Rector will preach on "The Origin of Evil."
Frederick G. Mann, Organist and Choirmaster.

ALL SAINTS' CHURCH
Cor. Rubidge and Sherbrooke Sts.
Rev. J. D. Paterson, Rector.
11.00 a.m.—Holy Communion.
3.00 p.m.—Bible Classes and Sunday School.
7.00 p.m.—Evening Prayer.

ASSEMBLY GOSPEL HALL
(Brock Street, near Aylmer)
Meetings as follows:
Sunday—
Breaking of Bread .... 11 a.m
Sunday School ..... 3 p.m
Gospel Meeting ..... 7 p.m
Wednesday—
Prayer Meeting ..... 8 p.m
A hearty invitation is extended to the Public.

QUARTERLY MEETING AT THE FREE METHODIST CHURCH
296 AYLMER STREET
ON SUNDAY, FEBRUARY 5
REV. A. F. BALL, D.E., CAMPBELLFORD
In Charge of All Services—
Love Feast 9.30
Preaching 11.00
Holy Communion 11.15
Preaching ..... 7 p.m.
Everybody Welcome.
B. A. SUTTON, Pastor.

ROMAN CATHOLIC

St. Peter's Cathedral
Masses at 7.30, 9.00, and 10.30 a.m
Holy Hour - - 7 to 8 p.m.

SALVATION ARMY
(ADJT. AND MRS. FALLE, C.O.'S)
Public Services 11 a.m., 3.15 & 7 p.m.
Music by Band and Songsters.
Sunday School, 10.15 a.m., 2.15 p.m.
Come Yourself. Send Your Children.

Christian Science Society
PETERBOROUGH
Branch of The Mother Church, The First Church of Christ Scientist, in Boston, Mass.
Paragon Hall, corner Brock and George Streets
SUNDAY SERVICES 11.00 A.M., 8.00 P.M. — SUNDAY SCHOOL 9.30 A.M.
Subject for Sunday, February 5th:
"SPIRIT"
Wednesday Evening Meetings at 8 o'clock, including Testimonies of Healing through Christian Science.

THE UNITED CHURCH OF CANADA
MARK ST. "THE House of Friendship"
Minister: Rev. Charles D. Daniel.
Leader and Organist, Mrs. W. A. Greenslade.
11 a.m. - "GOD OR DAGON —WHICH?"
3 p.m. - Church School and Men's Bible Class
6.45 p.m. - - YOUR SONG SERVICE
The Prodigal Son Series:
III.—"AN EMPTY PURSE"
Remember the Leadership Training School at the Y.W.C.A. Next Week.

ST. ANDREW'S UNITED CHURCH
Rev. Chas. V. McLean, M.A., Ph.D., Minister.
Public Worship at 11 and 7
Sunday School and Bible Classes at 3
Mrs. Ross A. Williamson, Soloist.
Mr. Thos. Phillips, Choirmaster.

GEORGE STREET CHURCH
REV. J. E. J. MILLYARD, Pastor.
David R. Howat, Organist and Choir Director.
Miss Dorothy Sager, Soloist.
11.00 a.m. - "THE TRANSFIGURATION"
7.00 p.m. - "THE SUPREME QUEST"
11 a.m.—JUNIOR CHURCH. 3 p.m.—SUNDAY SCHOOL.
A FAMILY CHURCH FOR FRIENDLY PEOPLE.

ST. JAMES' United
A. E. Moorhouse, Pastor — F. E. Stevens, Organist
11 a.m. - - - "SHARING CHRIST'S CROSS"
3 p.m. - - - Church School and Brotherhood
7 p.m. - - - "THE UNOPENED DOOR"
"Sing praises unto God; sing praises unto our King."

TRINITY 'The Family Church
REV. DAVID WREN, M.A., B.D., Minister.
11 a.m.—Theme - - "THE JOY OF THE MASTER"
3 p.m.—Sunday School and Bible Classes meet in Reid Street Hall
7 p.m.—Theme - "THE ESCAPE FROM THE COMMONPLACE"
MR. WISHART CAMPBELL
"THE GOLDEN VOICE OF THE AIR"—Will Sing at Both Services.
A cordial invitation to all the services.
MR. MAURICE PARK, B.A., Soloist
MISS MABEL CLARRY, Director of Music

KNOX Rev. Wm. McDonald, B.A., B.D., Minister
Wm. R. Potter, Organist and Choirmaster
11 a.m. - "THE LOVE OF LIFE"—Something More About Job.
3 p.m. - THE SUNDAY SCHOOL SERVICE AND STUDY
7 p.m. - - THE TEEN-AGE GIRLS have Charge of the HALF-HOUR SERVICE OF SONG.
You'll enjoy it. Come in and help sing.

HEAR THE FOUR COLLEGE YOUNG MEN OF TORONTO
IN GOSPEL HALL
TO-MORROW. — THE SUNDAY SCHOOL will be a special part of their Work.
MORNING WORSHIP Eleven — SUNDAY SCHOOL Three.
Seven — THE QUARTETTE will take charge.

BETHANY GOSPEL TABERNACLE
Christian and Missionary Alliance—Rev. H. P. Browett, pastor
11 a.m.—"CHRISTIAN IMPEDIMENTS." Communion Following.
7 p.m.—"SERVANT, SAINT, SINNER."
THURSDAY, 8 p.m.—BIBLE LECTURE - "FUTURE EVENTS"

PENTECOSTAL ASSEMBLY
CANADIAN LEGION HALL, MURRAY STREET
Rev. George A. Chambers, Pastor.
"The Place of Hearty Singing from Happy Hearts and Shining Faces."
9.45 a.m.—SUNDAY SCHOOL.
11.00 a.m.—COMMUNION. Missionary Offering.
7 p.m.—'Beginning of the Tribulation'
FROM THE BOOK OF REVELATION.
By the Pastor.
BAPTISMAL SERVICE WILL BE CONDUCTED IN THE PARK STREET BAPTIST CHURCH FRIDAY, 8.00 P.M.

PARK ST. BAPTIST CHURCH
Rev. G. K. TYLER, B.Th., Pastor.
11.00 a.m. - - "THE GUIDED LIGHT"
COMMUNION AFTER MORNING SERVICE.
3 p.m. - Sunday School and Bible Classes
7.00 p.m. - "JONAH'S BROADENED MIND"

MURRAY STREET BAPTIST
REV. J. H. SUTCLIFFE, M.A., B.D., MINISTER.
11 a.m. - - Communion
7.00 p.m.—
'What I Determine'
Mr. Arthur Collison, L.A.B., A.D.C.M., Organist and Choir Director.

ADVERTISE IN THE DAILY EXAMINER

ILLUSTRATED SUNDAY SCHOOL LESSON

Jesus Chooses the Twelve

Scripture—Mark 3:7-35

By the Rev. Alvin E. Bell And Alfred J. Buescher

While the first year of Jesus' ministry spent in Judaea was one of comparative obscurity, the second year, spent largely in Galilee was one of great popularity. Great multitudes came from all sections to hear him and thronged him so that he withdrew into a boat and preached from it.

The opposition of his enemies increased with his popularity. This made Jesus feel the need of selecting men to carry on his teaching after his death. But before selecting them he spent the entire night in prayer alone with God on a mountain.

Copyright, 1933, by Central Press Association, Inc.

After this night of prayer Jesus called his disciples to him and from them he chose twelve, whom he called apostles, "that they might be with him and that he might send them forth". So communion comes first, then conquest; worship, then work.

So zealously did Jesus give himself to his work that his mother and brothers thought he was beside himself and tried to restrain him. Jesus replied by pointing to his disciples and saying, "Behold my mother and my brethren."

GOLDEN TEXT—John 15:16.

The Examiner

The Examiner is a Member of the Audit Bureau of Circulation.
The Daily Examiner, published every lawful evening by The Peterborough Examiner Limited Office: 419 George Street $6.00 per year Delivered in City Out-of-town Subscribers by mail. $4.00 per year
Member Canadian Press, Limited; Audit Bureau of Circulation; Canadian Daily Newspapers Association.
Member Ontario Associated Dailies. T. G. Vatcher, manager Canada Permanent Building, Toronto.
Sole U.S. Advertising Representative The Beckwith Special Agency Inc., New York. Chicago Philadelphia Detroit St. Louis. Kansas City Atlanta San Francisco
Advertising Rates on application.
R. M. GLOVER, Managing Director.

'PHONES: Editorial 1601, Business Office 1600. Private Branch Exchange to all Departments

SATURDAY, FEBRUARY 4, 1933

THIS MIGHT BE POSTPONED.

A federal appropriation of a million dollars for the National Radio Commission will strike most people as an expenditure that the Federal Government might have done well to postpone until the return of more prosperous days.

Whatever they may think of the general principle involved in Government control of broadcasting facilities, it is to be imagined that the majority of the Canadian people will feel that a trial of the system might be held over until the country's financial condition justifies the expenditure involved.

A million dollars for the Radio Commission to play with is a lot of money to be tossed around at a time when Canada faces a large deficit and is confronted with dwindling revenues, and at the same time with increasing demands for the expenditure of public funds.

Nationalized radio may be a very desirable asset, but at the present time it is one of those things that we could quite easily get along without, while the money that is to be devoted to its activities could be turned into a more useful channel.

Up to the present the commission has given little indication of an adequate return for the expense involved.

THE LIQUOR BILL DROPS.

It is evident that economic conditions are having a decided effect upon the sale and consumption of liquor, and that temperance is being encouraged by the pressure of hard times.

The last annual report of the Quebec Liquor Commission, covering the twelve months ending with May of last year, offers clear proof of that fact.

The report shows that the liquor bill of Quebec was $5,000,000 less than for the previous year, and $10,500,000 less than the record established in 1929-30 when sales reached a total of $27,539,996, not including the beer purchases, which are not handled directly by the commission.

On the whole there was a substantial decrease in the sale of spirits in Quebec, according to the statistics given, the consumption dropping from 865,858 gallons to 692,270 gallons, but in the same period Scotch whiskies showed a higher sale.

A lesser quantity of wine was sold, the total being 1,131,737 gallons, as compared with 1,351,193 gallons the year before. Champagne was in much less demand, the total sales showing a falling off of 14,000

In spite of smaller sales however, the operations of the Quebec Commission contributed over $6,000,000 in taxes to the Federal Government, and revealed a net revenue of $6,113,899, to which part of the accumulated reserves were added to make $8,569,275 to hand over to the Provincial Government.

SOMETHING WRONG HERE.

Several Ontario nawspapers, including the Chatham News and the St. Catharines Standard, have done a good service in calling attention to a weakness in the present legislation governing municipal elections, and undoubtedly the verdict of the public will be that the condition complained of should be remedied.

Under the act it is required that a property-owner who desires to enter a municipal contest must show that the taxes on his property have been paid before he is allowed to qualify.

A tenant, however, who is anxious to become a candidate is under no such obligation in regard to his rent.

That leaves a situation possible wherein a tenant who may owe many months' rent for the property he is occupying is eligible for election to a municipal body, while the owner of the same property cannot possibly qualify until his taxes are paid, even though it is probably the case that he has not paid his taxes because his tenant has not paid his rent.

It is undoubtedly true, as the St. Catharines Standard expresses it, that a tenant with rent unpaid should surely be regarded as much in default as the landlord with tax arrears over his head. The law plainly is anomalous.

Here is a little matter the Legislature might look into when it starts tinkering with our laws next week.

A GREAT RECORD.

Other Provincial Governments would be showing good judgment if they would communicate with the administration in Nova Scotia with a view to finding out what methods that province has used n reaching its present desirable financial condition.

Nova Scotia's annual statement reports a deficit of only $163,000, which, in view of current conditions and the showing of other Provincial Governments, entitles the Maritime province to the hearty congratulations of the whole Dominion.

Only a few years ago—in 1925 to be exact—Nova Scotia had a deficit of $1,160,000. To reduce that to $163,000 in spite of the depression of the last three years is a creditable piece of financing, especially as a much larger appropriation has been provided for sinking fund.

In addition, Nova Scotia has had new payments to make, including $350,000 on mothers' allowances and $970,000 on public health, activities that have only been undertaken recently.

In other directions the Government of Nova Scotia has been progressive, but in spite of all the fresh obligations it has had to assume it has succeeded apparently by careful planning and judicious spending to reduce the provincial deficit almost to the vanishing point at a time when other provincial administrations are viewing with alarm the big gap between revenues and expenditures.

If you have occasion to argue with a donkey, you might as well address yourself to his tail as to his head.—Forest Standard.

MOST FAMOUS OF SHIPS.

The most famous ship in the world is the Cunard liner Mauretania. She would have shared the honor with the Lusitania, if the Germans had not torpedoed her sister ship. The Mauretania is nearing her 23rd year, which seems old as ships go, but she remains the third fastest trans-Atlantic steamer, and there is always a big passenger list. People look upon a trip in the Mauretania as something that they can talk about in after years; something that stamps them as members of a large family who have been privileged to live in her while crossing the ocean.

It is said that a large group of Americans who have enjoyed the hospitality of the smoke-room, have an agreement with the Cunard company that when the sad day comes that the Mauretania must be broken up, the smoke-room is to be carefully taken to pieces, the parts numbered, shipped across to New York and re-erected there exactly as it was in the ship. There is to be formed a "Mauretania Club," and only men who can prove that they have been first-class cabin passengers will have the right of membership. There they can re-live the happy hours of crossing over again, look out of the portholes—or maybe it should be windows—and gaze upon—Broadway.

But here's what started us out about the Mauretania. During the recent tremendous gales in the Atlantic, when the wind blew up to one hundred miles an hour, many of the great liners were from a few hours to several days late. The crack German liner Bremen was two days late. The Mauretania, which crossed at the same time, reached New York one hour ahead of her scheduled time.

The veteran queen of the Atlantic may not be as spry as she used to be when she was a girl, but old as she is she has the British spirit and plows her way through the most terrific weather. Put that down to British construction—and British seamanship.—St. Thomas Times-Journal.

BRITISH SHIPS HANDICAPPED.

Canadians will be happy to learn that the British shipping industry is decidedly on the up-grade. The fall in the value of sterling has had one good result—an increase in British exports—and to-day there is a greater demand for freight ships than there has been for years. Orders are being placed with the shipbuilders, and that is the one infallible sign of an expected trade revival.

Nevertheless, British shipping has been, and still is, operating under a tremendous handicap through the subsidising of foreign shipping by their respective Governments. The United States, Germany, Italy, France and Japan in particular are subsidising their shipping to the aggregate value of $150,000,000 a year, and it is exceedingly difficult for the non-subsidised British shipowners to compete on such uneven terms.

So serious is the situation that the large British companies are talking of concerted action in the nature of reprisals. For one thing they would petition the Government to abandon the traditional policy of giving foreign ships equal treatment in British ports in the matter of port charges. On top of subsidies some nations have closed their ports altogether to coastal trade, which deprives British shipping of a large source of revenue. Thus, in addition to high tariffs, another barrier has been raised against international trade.

It is no secret that the British Government has not only been deeply concerned about this matter, but it has also been inviting the large shipping companies to submit proposals for breaking down this destructive obstacle. And here in fact is the concrete suggestions of the British Chamber of Shipping.

Ships under other flags cannot compete with state-aided ships, which, like dumped goods, have no legitimate place in trade, since to the nations to which they belong they have no commercial value, while they are a standing menace to the freight market and hamper the operations of all ships, under their own and other flags, operating on an economic basis. But before retaliatory measures are taken, British owners, however, intend to endeavor to secure the co-operation of as many nations as possible pledged to work for the re-establishment of world trade through the removal of trade barriers, including the modification of tariffs upon the goods carried and the removal of all forms of discrimination, including subsidies, in favor of ships under the national flag by which such goods are carried. Then an appeal will be made to the World Economic Conference, supported by the International Chamber of Commerce. If these arguments do not succeed, the British Government, it is authoritatively stated, will adopt one or more of the methods suggested by the Chamber for the protection of British shipping.

It is significant that Mr. Stanley Baldwin declared recently that "Foreign countries are building ships with subsidies and running them with subsidies. That opens up a very grave problem. Whatever steps other nations may take, we cannot allow that great industry to suffer that kind of competition from foreign nations."

If the case against flag discrimination which will be presented at the World Economic Conference does not bring about repentance on the part of the offending nations, the British Government, it is understood, will come forward immediately with measures of protection and the support of the overwhelming majority of M.P.'s in the House of Commons, irrespective of party divisions, is assured.—St. Thomas Times-Journal.

EDITORIAL NOTES AND COMMENT.

It is evident that the C.C.F. movement will get nowhere in Parliament, whatever may be its luck among the electors.

When Henri Bourassa flays them, they stay flayed. The Quebec Independent never calls a spade an agricultural implement.

The Vancouver Sun wants interest on savings banks deposits reduced to 1 per cent. Why penalize people who by industry and thrift have managed to save up a small nest-egg?

Canadian exports to the United States last year were $73,000,000 less than in 1931. On the other hand, however, importations of American goods into Canada declined in the same period by $155,000,000. The advantage would seem to be ours.

Toronto reports another bank robbery. There are evidently some people who have not yet learned the lesson that trying to secure money at the point of a revolver is inevitably a losing proposition.

A census of Mexico City shows that it has a population of 973,299 humans and 500,000 dogs. And there are enough fleas, according to Edna Ferber, to beat both the humans and the dogs, starting from scratch.—Detroit News.

IN DAYS GONE BY

Items Taken From Old Fyles of The Examiner.

FEBRUARY 4, 1923

Polling sub-divisions will be increased from 22 to 38 with the granting of the municipal franchise to the wives of tenants and owners here....Dr. N. H. Sutton of tihs city has been appointed District Officer of Health.

FEBRUARY 4, 1913

A patrol wagon and two additional men are required by the local Police Department, it was stated at the annual meeting of the Police Commissioners yesterday.... Dr. A. Rose, a former Peterborough dentist, claims $5000 from the Toronto Railway Co., for injuries he received in a collision some time ago.

FEBRUARY, 4, 1903.

The local town council will confer with the Ashburnham council upon the matter of joining the two municipalities, thereby making Peterough a city.

NEWS OF OUR OWN VILLAGE

Aggie MacPhail was presented with an alarm clock when she visited this fair berg last week but most folks thinks the gift should a been made to the Councillor which fell asleep at the meeting.

J. Malcolm, relief inspector in Geo. Henry's Gov't. dropped into town a few days ago and relieved the treasury of $14,000. Our Council, your Scribe is glad to relate is slowly recovering from the shock of the same.

I. Bailey and F. Clancy of the Leaves hockey team of Toronto, west of here, appeared in person at the local ice box Wednite and the citizens turned out in mass to see the lads. It was a great nite for all and sundry.

The village fish and game association met here Thurs. nite but nothing was done your Scribe regrets, to have Confederation Sq. recognized as a game preserve.

A minstrel show played the Grand Opry House this week with a street parade and everything and some of the folks thought the good old days was here again.

Doc Sutton and Walt. Oke won the Tankard curling competition this week, beating their old friends from Lindsay, west of here and the local club has now decided the season aint a total loss. And now the slogan is O. Kay Toronto, here we come.

Ford Strickland our local member is hitting the trail for Toronto, west of here Mon. for the opening of the Legislature, and to help Geo. Henry's Government carry on.

Technocracy was the subject when the Kiwanis Club et at Graham's Hotel Fri., but no electric dollars or such was handed out as souvenirs, your Scribe regrets to report.

Readers of this colyum is advised that the relief fund campaign is still open and a lotta jack is needed to make the total look respectable.

—F.D.C.

A THOUGHT

ABOUT SELF RESPECT

If we do not respect ourselves how can we expect others to respect us? This feeling of self respect is something stronger than pride. It is the energy of the soul which masters the whole being for its good, watching with a never ceasing vigilance. It is the sense of duty and the sense of honor combined. It is an armour which, though powerless to shield from sorrows that purify and invigorate, yet will avert all hostile influences that assail, from whatever source they come. Self preservation is the first law of nature.

MARMORA.

The Women's Association of St. Andrew's United Church met on Wednesday afternoon at the home of Mrs. F. N. Marett, with a splendid attendance. Mrs. W. Pack, president, was in the chair. Devotional exercises were taken by Mrs. H. R. Haacke. In addition to the business session, a short program was given. Mrs. (Rev.) C. W. Hollingsworth gave a reading and Miss Margaret Brown rendered a solo. The hostess was assisted in the social hour by Mrs. W. E. Gould.

Quotations For To-Day

Be a pattern to others and then all will go well; for as a whole city is affected by the licentious passions and vices of great men, so it is likewise reformed by their moderation.
—Cicero.

THE TUTTS By Crawford Young

MURDER IN EDEN

By Charles Winfield Smith.

(Continued from yesterday.)

CHAPTER 34

When Jere Kane returned to his hotel he was more in a funk than ever before. He had spent a hard day, not physically, but ofttimes mental fatigue is far more exacting than is the phys cal.

He frankly admitted to himself that he did not know which way to turn next He had exhausted all his resources, or thought he had, in an effort to find the elusive "Buddy" to whom Bailey continually referred in his diary. What if Dorotha's sister was the "Buddy"? If she was his case would have been clear enough but for one fact.

Dorotha would have had ample reason to kill Bailey but for that one fact—she did not know until Sunday to what depths her sister had descended and Bailey was murdered Saturday night. More than that, Evelyn Deane had refused to name the man who had betrayed her, so Dorotha would have had no just reason to suspect Bailey, unless it was his generally-accepted reputation as a Don Juan.

On the other hand, suppose Evelyn Deane—Buddy—had done what the director feared she would, kill him. If that was true then Kane's hunt had only begun, for she had not locked herself in the garage with Chivington, hit him and herself over the head with that wrench and then remained there to die.

The whole thing was impossible. Someone else had committed the murder, possibly someone he had not even considered. He had often wondered just how a perfect crime would be committed. Now, he was faced with one that was as near perfect as it could be.

A man alone in his own house murdered by the unseen hand of a criminal as cunning as any he had ever encountered!

While he thus ruminated he had been standing before the window gazing down at the wide expanse of the lawns which surrounded the huge hotel. He saw, in the scarlet beams of the setting sun, minute creatures roaming over the golf course; he saw, in another direction, swimmers disporting in the hotel's big pool. Cars drove in and out of the driveways.

The far-away sound of music came to his ears. That reminded him that it was getting late and he had partaken only of a light luncheon at noon, and he was growing hungry. Perhaps if he forgot the whole affair for a while, if he flung himself into a night of recreation he might re-embark upon the investigation on the morrow with a fresh mind and a new enthusiasm.

And, so deciding, he undressed, took a cold shower and then attiredhimself freshly. He was about to leave his room when he remembered Ben MacQuarrie. An instant later he had the inspector on the telephone and was inviting him to dine with him.

His old friend met him in the lobby. MacQuarrie gave him a playful poke in the ribs. "You old bachelor," he laughed, "I'm going to surprise you."

He led Kane over to the palm room and into the presence of two young women. After presentation he explained that he had tried earlier to get Kane on the 'phone to ask him to join the party. "These charming young women," he said with assumed eloquence, "are from your Garden of Eden. They are actresses. I won't tell you how I met them."

One cast a coy glance at Jere Kane. "Does it make a great deal of difference how he met us?" she asked.

"Quite properly," MacQuarrie put in hastily. "I was introduced to them at one of the movie studios."

"Do you always have to spoil everything?" the coy one—it turned out later that she was Harmony Hale, a contract player—pouted.

Kane laughed and suggested that he was hungry. They went in to the dining room. After they had ordered Harmony suggested that they dance. Kane led her on to the floor with misgivings; it had been a long time since he had danced. But after a few clumsy steps he found himself and moved easily across the glassy floor.

The girl lay in his arms, a smile of contentment on her face. He piloted her about the floor, essay ng some of the fancy steps that he used to do in his younger days and found that he had not forgotten them. And soon all troubles of the Bailey affair had been ejected from his mind.

As they glided by their table MacQuarrie hurled a jest at him, but Kane only frowned and went on. Harmony said, "Don't let him kid you, boy friend. You'll get by in anybody's ballroom."

When the dance was ended they returned to the table to find the first course of their dinner awaiting them. Without further ado, they began their meal. Before long the thing happened that Kane had feared. The conversation turned to the murder of Richard Bailey.

He tried desperately to veer off onto another subject but the others would have none of it. The other girl—Maris Manners—said, "I think it's a dirty shame that Lillian should have been pulled in on that deal. She wouldn't hurt a fly."

Kane grunted something which they did not hear.

MacQuarrie asked, "How are you progressing with your plot against the police?"

"Oh!" Harmony exclaimed innocently, "is her plotting against the police?"

MacQuarrie explained that Kane was working on the Bailey case, but he said nothing about the friction with John Lee. The girls evinced considerable interest; they plied Kane with questions: they wanted to know whom he thought was guilty; they wanted to know what he thought of Lillian Hull's arrest and confession; there were a thousand and one questions they asked, all of which he answered as evasively as possible.

The music started again. Harmony wanted to dance and Kane led her onto the floor. As they danced away she said fiercely:

"Richard Bailey was a cad. I should have killed him myself."

Kane looked at her in surprise. "You knew him?" he asked.

"Only too well," bitterly. "He tried to do the same thing to me he tried to do to Buddy."

He started and she cast a quick glance at him.

"You knew Buddy?" she asked.

He shook his head. "I'm not sure," he said slowly, "unless—"

"Do you think Buddy killed him?" she demanded with an intensity that belie her frivolous appearance.

"Who is Buddy?" he countered.

"Evelyn Deane," she told him. "Poor kid—"

"You know what happened to her, don't you?"

"Yes," in a hushed voice, "I saw it in the papers this afternoon."

Kane said nothing. He felt that she had something else to say, but would need no prompting to say it. In that he was right.

"I don't think she killed herself, either," she went on after a moment's hesitation. "Somebody tricked her. Chivington had something to do with it. He was a sly old devil, and just as bad as his master."

"What do you mean?" sharply. He had considerable difficulty in suppressing his elation at this turn of events.

But she fell silent. Try as he might he could not draw her out. Harmony Hale knew something she was holding back. But what was it? Was she trying to protect someone, or was she merely trying to hide a bitter period of her past life?

The music stopped. Reluctantly, he led her back to their table. He wished he could have a few minutes more with her; she might, he felt, set him upon the trail again. He was confident that she had some valuable information to give him. What had she meant in her reference to Chivington? Did she mean that Chivington had aided his master in the moral laxities which were rampant at hat house up on the hill?

Try as he might he could not steer the conversation back to the murder again. Whereas before that dance he had been loath to discuss it, now he was eager to. But MacQuarrie had a lot of questions to ask about the motion picture business and Harmony all too willingly sought o satiate his appetite for further knowledge of that industry.

At last, th girls decided they had had enough and wanted to go home.

"Just one more dance," Kane pleaded with Harmony.

But she refused. She had to be at the st dio early to-morrow for a long day's work. The picture in which she was working was behind schedule and the business supervisor was riding the director.

As they strolled outHarmony drew herself close to Kane and whispered:

"I want you to take me home. I have something to tell you."

(To be continued.)

One-Minute Pulpit

Woe unto them that draw iniquity with cords of vanity, and sin as it were with a cart rope.—Isaiah 5:18.

ALL OF US

By MARSHALL MASLIN

I WISH—

MY FEET are on a table. My head is tilted back. I'm looking vaguely at the farthest ceiling corner of this room. And I wish I could—

Play the violin, the piano and the harmonica.

Understand the Einstein theory.

Be as quick at learning things as a couple of little girls I know.

Have every strange dog come wagging his tail at me.

Take cold showers. (So I could boast.)

Smoke a pipe without burning my tongue.

Remember to have my hair cut on time.

Resist the temptation to make a pun on any occasion. (I may not be entirely sincere about that.)

Get ahead with my work.

Forget a few of the occasions on which I've made an idiot of myself (But not all of them.)

Always remember where I put things

Catch street cars without running for them

Get along on four hours of sleep.

Believe that people who don't think as I do are as intelligent as the other people with whom I agree.

Have one quick, flashing vision of what the world will be like in 2033.

Go to all the places that I want to see. (Thibet for example.)

See a tiger in his native jungle, just once. (Once would be enough.)

Have a wishing ring.

Keep my office neat. (I mean neater. Too much neatness would be too much of a burden.)

Answer letters promptly

Dance jig like Bill Robinson, have as much pep as Eddie Cantor, swim like Weismuller

(Such foolishness, such foolishness! Why don't you stop wishing, Mr Maslin, and go to work?)

Character from + Handwriting +

By ROHAN BYRD

—Courtesy "Who's Who In Canada"

Sarah T Warren

MRS. SARAH TRUMBULL WARREN

Chief Commissioner, Canadian Girl Guides

Inherent in the strength of this signature there is a delicacy and grace which suggest the woman; although it might easily be the signature of a man whose personality was a blending, in certain measure, of the sterner (so called masculine) and softer (so called feminine) elements. This blending is the keynote of the signature we have here—the signature of a typical lady of quality and forerunner of the "modern" woman. For the sterner characteristics; there is self-assertiveness, in part due to physical vitality and energy, and consequent breadth and variety of interest; organizing and executive ability; a clear, incisive mind, self-control and a tendency to discipline. To balance there is aesthetic sense, feminine grace and poise, and capacity for tenderness—although its manifestations are severely checked, by reason of a general rectitude of disposition that regards the display of emotion as bad form. Together with this trait there is loyalty to tradition, pride and reserve.

Copyright, 1933)

A method of electroplating with tungsten has been patented.
Fillers

ON THIS DATE

A DAY IN CANADIAN HISTORY

By Fred Williams

THE BIDDULPH MURDERS

ON THIS DATE, in 1880, the people of Ontario, and of all Canada, were horrified by reading in their newspapers of terrible happenings in Biddulph township, 12 miles north of London During the previous month James and Judith Donelly had been arrested on suspicion of having set fire to a neighbor's barn. Their trial was fixed for the 4th of February but early in the morning of that day, "a band of ruffians" some disguised, broke into the Donnellys' house, murdered the elderly couple, a son and niece and set the house on fire. They then proceeded to the house of another son, three miles away, and murdered him. A 13 year old lad was the sole survivor.

All the provincial detectives were put on the case, and, after long investigation they reported that suspicion lay against a vigilance committee. Three were arrested charged with murder and 30 others as accomplices. Eight of the accused were committed for trial and in April six of them were arraigned before Mr. Justice Armour. The existence of the vigilance committee was admitted, but the evidence was contradictory, no direct proof could be brought, and the jury divided, seven for acquittal, four for conviction, and one uncertain.

The case was, traversed; but instead of it being heard before one judge, two, Osler and Cameron, were appointed a special tribunal to try the case in January, 1882. The proceedings were rapid. Within four hours 90 witnesses had been examined and the jury had returned a verdict of "Not Guilty." The crown, seeing that it was not possible to secure conviction, decided not to proceed further, and consequently, the identity of the murderers was never judicially proved, though old-timers in and around London assert that, outside the law their identity was well known. It was one of the very few cases in Canada where justice was baulked.

PETERBOROUGH MARKET QUOTATIONS

RETAIL.

Fruits.

Oranges, 22-55c dozen; navels 29-39c dozen; grapefruit, 2 to 5 for 25c; bananas, 4 pounds, 21 cents; lemons, 15-25c doz.; cocoanuts, 5-10c each; cook, apples 4 lbs 27c; eat. apples, 25-45 cents peck; rhubarb; pineapples, 2 for 25c; watermelons, 13 and 20c; muskmelons, 15 and 25c each; cantaloupes, 9-15c ea.; rhubarb, 10c bun.; Emperor grapes, 2 lbs. 31c; preserving pears, 30c pk.; cranberries, 23c lb.; citrons, 2 for 25c.

Vegetables.

Potatoes, 2 pks. 25c; 75c bag; sweet potatoes, 3 lbs. 25c; carrots, new 10c bunch; cabbage, for 10c; lettuce, 5 cents a bunch; head lettuce, 10-15 cents each; spinach, 3 lbs. 25c; cucumbers, 10c each; cauliflower, 15-20c each; parsnips, 30c peck; asparagus, 3 bun., 25c; cooking onions, 6 lbs., 15c; green onions, 5c bunch; Spanish onions, 4 lbs. 25c; parsley, 5c bunch; tomatoes 15 cents a pound; celery, 10c bunch; celery hearts, 15c bun.; turnips, 3 for 10c; beets, 10 cents a bunch; vegetable marrow, 5c each; radishes, 5c, a bunch; wax beans, 2 lbs., 25c; green peas, 4 qts. 25c; corn, 2 doz. 25c; squash, 10-20c each; pumpkins, 9115c each; mushrooms, 40c lb.; peppers, 5c doz.; sage and savory, 5c bunch; water cress, 5c bunch.

Nuts.

Mixed, 25c lb.; shelled walnuts, 35-44c lb.; peanuts, 15-25c lb.; shelled almonds, 45c lb.; shelled pecans, 25c lb.; shelled Brazils, 40c lb.

Dairy Produce.

Creamery butter, 21-24c lb.; dairy butter, 18-21c lb.; lard, 10-13c lb.; shortening, 3 lbs. 25c; eggs, 25-35c dozen; new cheese, 12-15c lb.; old cheese 22-23c lb.; colver honey, 5-lb. pail, 39c; section, 15-20c; amber honey, 5-lb. pail, 29c; 10-lb. pail, 55c; sections, 3 for 25c.

Fish.

Salmon, 18-25c lb.; fresh and smoked fillet, 13-18c lb; halibut, 22-25c lb.; fresh cod, 19c lb; mackerel, 2 lbs. 25c; finnan haddie, 2 lbs. 25c; fresh lake herring, 10c lb.; oysters, 65-75c pint; smelts, 19c lb.

Meats.

Beef, 8-15c lb.; veal, 6-20c lb.; lamb, 5-15c lb.; pork, 9-15c lb.; sausage, 2 lbs. 25c.

Flour.

Bread flour, 24-lb. bag, 67-75c; pastry flour, 24-lb. bag, 37-55c; 98-lb. sack bread flour, $1.85-$2.65.

WHOLESALE.

Grain.

Fall wheat, 40c a bushel; spring wheat, 38c; oats, 20c; barley, 28-30c; rye, 30c; buckwheat, 26c.

Alsike, $3 per bushel; red clover, $4-$5.50 per bushel.

Hogs.

Live hogs, bacon, $3.15 per cwt.; weight off truck, $3.25; select graded, $1 over per cwt; head on, $7; head off, $7.50 cwt.

Hay, Bran, Etc.

Hay, $10-$12 per ton; straw, $6; bran, $14; shorts, $15 ton.

Hides and Wool.

Cow hides, 1½c lb.; horse hides, 75c each; veal skins, 2c lb.; lamb skins, 10-20c each.

Wool, fine, coarse, medium, 4-5c lb.

Dairy Produce.

Butter fat, for No. 1 cream, 19c lb.; delivered at the plant, 20c creamery butter, 23c lb.

Advertise in The Examiner

TO-DAY'S QUOTATIONS

QUOTATIONS COMPLETE

Toronto Stocks
BIGGAR & CRAWFORD

	High.	Low.	Close
Br Am Oil	7¾	..	..
Build. Prod.	88	..	..
Burt F N	21¾	..	..
C.P.R.	12¾	..	..
Can. Malt	13¾	..	..
Ford	7	..	..
Walker G & W	4½-4¾	..	..
Int Nickel	9	8⅞	9
Imp. Oil	8¼	..	..
Con. Smelt.	59½	59	59¼
Loblaw	11½	..	..
Mont L H & P.	30	..	..
Int Pete.	11⅛	..	..
Bank Comm.	8⅝	..	..

WHEAT.

Chicago—			
May	46½	46¼	46¼
July	47⅛	46¾	46¾
Sept	48⅛	47⅞	47⅞
Winnipeg—			
May	46⅞	46½	46½
July	47½	47⅛	47⅛
Oct.	48⅝	48⅜	48⅜

New York Stocks
BIGGAR & CRAWFORD

	High.	Low.	Close
Atchison	43¾	42¾	42¾
Allied Chem.	81⅝	80¼	80¼
Amer. Can.	57⅝	56⅜	57⅜
Am Tel & Tel	100¼	99⅜	99⅝
Balt. & Ohio	11	..	..
Bordens	22¼	21½	21½
Chrysler	11⅜	..	..
Col. Gas	14	..	..
Con. Gas	52¼	51¼	51½
Gen. Electric	14	13½	13½
Gen. Motors	12½	12⅛	12⅜
Gillette	16¼	15⅞	15⅞
Int. Nickel	7½	7⅛	7⅜
Mont. Ward	13	12¾	13
N. Y. Central	19	18⅜	18⅝
National Biscuit	36⅞	36	36⅝
Penns	18½	17⅞	17⅞
Radio Corp	4⅜	4¼	4¼
Royal Dutch	19½	..	..
Sears Roebuck	18	..	..
South. Pacific	17	16⅞	16⅞
Stand. Brands	15	14⅞	14⅞
Std. Oil, N.Y.	6⅝	..	..
Std. Oil of N.J.	26¼	25⅞	25⅞
Texas Gulf	22⅞	..	..
Union Pacific	73	..	..
U. S. Steel	26⅞	26⅜	26⅜
Vanadium Corp.	11¼	..	..
Western Elec.	26⅞	26⅜	26⅜
Woolworth	33	32⅝	32⅝

Grain Review

WINNIPEG EXCHANGE.

WINNIPEG, February 4 (C.P.).—Mid-week export buying, induced by weakness in the Canadian dollar, came to the support of a lagging grain market on the Winnipeg Grain Exchange this week. Selling pressure was light, which also aided wheat prices in showing firmness in face of heavy shipments from southern hemisphere countries. Values closed the six-day period as much as half a cent higher.

Closing the week on Friday at 46⅞c, May future was up ⅝c, and July ⅜c to ½c at 47⅜c to 47½c. October option was up ⅜c at its finish a t48⅜c.

Sharp drops in the Canadian dollar on foreign exchanges aided the wheat market. Seizing the opportunity of covering their exchange cheaply, United Kingdom importers contracted for good amounts of Canadian wheat, to be shipped mostly out of Vancouver. This was the largest export business so far this year, and imparted a strong undertone to the wheat market.

Shipping by every available boat, Australia and Argentine exported more than 8,500,000 bushels of wheat in the past week. Most of this went to Europe, with Australia finding a good outlet in the Orient.

Cash grains again were lifeless, with spreads closing the week unchanged. Coarse grains eased in light trading, flax declining 1¾ cents.

CHICAGO GRAIN MARKET.

(By John P. Boughan—A.P. Market Editor).

CHICAGO, Feb. 4.—Corn and wheat are running neck and neck just now for first place in grain trade attention.

An outstanding reason for increased notice taken of corn is that normally the present time of year furnishes its heaviest movement to terminal markets. Another conspicuous fact is an extra profitable feeding difference between prices of corn and hogs. The prevailing ratio is about 14 to one, whereas 10 to one has been usually regarded as right.

Compared with a week ago, corn prices this morning were 1-1¼ cts. a bushel lower, wheat ½-1 down, oats ⅛-⅜ off, and provisions varying from two cents decline to 10 cents advance.

Prices of corn are hovering close to the lowest figures of the season, and this circumstance has a particular tendency to make many traders friendly toward an upturn in values. The fact, however, that country offerings of corn show an increase on price advances leads to belief in some quarters that holders may sell much more freely between now and corn planting time than as a rule has been expected.

Some trader authorities assert a greater than expected disappearance of domestic wheat is taking place both on account of feeding to live stock and because of re-stocking of flour supplies. Oats are mainly tagging after the corn market.

Liberal exports of lard have given firmness to provisions.

EXCHANGE RATES

Exchange rates at the close today were:

Pound sterling in Montreal	4.03½
U. S. dollar in Montreal	1.18¾
Pound sterling in New York	3.40
Canadian dollar in N. York	.84¼

FOREIGN EXCHANGE

NEW YORK, Feb. 4.—Foreign exchange steady. Great Britain in dollars; others in cents). Great Britain demand 3.39¾; France 3.90½; Italy 5.11¼; Belgium 13.92; Germany 23.77½; Montreal 84.12½.

Toronto Mining
BIGGAR & CRAWFORD

	High	Low	Close
Ajax	69	..	..
Arno	4	3⅞	4
Coast Copper	200	..	..
Dome	1825	1800	1815
Eldorado	160	153	153
Falconbridge	215	210	215
Hollinger	810	785	810
Howey	90	85	89
Hudson Bay	400	..	..
Kirk. Lake	47	45	47
Lake Shore	3925	3860	3860
McIntyre	2700	2660	2700
Mining Corp.	175	170	172
Nipissing	175	165	175
Noranda	2500	2425	2500
Pend Oreille	60	..	..
Sher. Gord.	40	..	..
Siscoe	170	169	170
Sylvanite	116	112	115
Teck Hughes	485	485	485
Vipond	30	..	..
Ventures	110	104	107
Wright Harg.	500	485	498

GOLDS BOOM ON STANDARD

Heavy Trading in Issues Continues To-day in New York and London.

REACH NEW HIGH LEVELS.

(By the Canadian Press.)

Gold mine shares boomed again to-day on the Toronto mining market, while trading in the issues continued in New York and London. The standard mining exchange here resembled scenes of the 1929 boom as leading Canadian gold producers were again pushed upwards on heavy buying, in some cases, like Lake Shore, reaching new high levels.

Advances in gold shares were recorded in New York against the general stock market trend while they continued a feature of the London stock exchange. The unofficial curb market which sprang up in London continued into the afternoon but South African gold shares there tended to ease off from the records of the past week.

The large party of Canadian and United States' financiers accompanied by Charles McCrea, Ontario mines minister, reached Northern Ontario to-day and began their tour of inspection of the chief Canadian gold producers, scheduled to occupy several days.

Market Closing On All Exchanges

MONTREAL EXCHANGE.

MONTREAL, Feb. 4.— (C.P.) — Prices declined on the Montreal stock exchange during to-day's short session. Trading was fairly heavy. The majority of price changes were of a fractional nature.

Shawinigan Power lost ¼ at 10⅝ as did Dominion Bridge at 15 and Canadian Car at 3½. Cockshutt Plow eased 3-8 at 3. Brazilian Traction declined 1-8 at 8 3-8. Canada Cement at 2 7-8 and Massey Harris at 2⅜ were down 1-8. Bank of Montreal dipped 2½ points at 170.

Hollinger led the advances, establishing a new high for the year at 8.15 where it closed up 35 cents. Steel of Canada at 15 and McColl Frontenac at 15 were both up ¼.

TORONTO EXCHANGE

TORONTO, Feb. 4. (CP) — The Toronto Stock Exchange had a fair Saturday session to-day with prices only slightly weaker and volume much better. Leaders in the oils were again active, especially in British American and International Pete, the latter showing a fractional gain. Imperial just held its ground. Moving along with New York quotations on the interlisted shares were down slightly. C.P.R. and Ford lost a fraction while Nickel and Brazilian held steady and Smelters closed up a point.

The beverage stocks held firm on the whole although Walkers Common was down a fraction. Trading was slow in the steel and food sections and about the only change was a gain of half a point on Steel of Canada.

Utilities continued irregular, the loss of a point in Bell Telephone appearing against a half point gain by Montreal Paper. B.C. Power "A" also lost a point.

STANDARD EXCHANGE

TORONTO, Feb. 4.—(CP)—The Standard Mining market today had its most exciting Saturday session in the last five years. Quotations on the gold shares bobbed about, variations of 10 and 15 points showing between sales in some cases.

The high-priced gold shares still hold the stage for volume. Lake Shore got up to a new high above $39, Dome pushed above $18, McIntyre above $27, Hollinger above $8, Wright Hargreaves and Pioneer above $5 and Teck Hughes to about 4.85. There was a slight sell off from these prices before the close.

The secondary group, especially Sylvanite, Howey and Ventures were in active demand and much stronger while the other favorites in recent market sessions were under fair accumulation. Noranda made less headway on the upside, touching $25 for a gain of 35. Nickel lagged.

Buying was heavy in Eldorado although the price slipped back to around 1.50. Mining corporation gained about 10 and Nipissing was sluggish.

WALL STREET.

(By Claude A. Jagger, Associated Press Financial Editor.)

NEW YORK, Feb. 4.—(A.P.)—A gentle sag again appeared in the stock market to-da, in a full weekend session. The closing tone was easy, with a number of shares off fractions to more than a poin, but the turnover approximated only 400,000 shares.

The selling was a mere trickle, while sentiment, as indicated by brokerage comment, was not bearish on the whole, traders were still content to adhere to the watchful waiting policy of recent weeks.

The weekly freight car loadings report, showing a recession from the previous week of 24,346 cars, was about as expected and failed to bring important selling into the iarriers.

Allied Chemical and Case lost as much as two pints but thse recessins were exceptinal. The recent selling of tobaccos shifted Reynolds B which lost a point.

REMANDED TO FEB. 10

TORONTO.—Frank H. West, arrested on charges of auto theft and holding up the Canadian Bank of Commerce at Markham, was remanded until Feb. 10 when he appeared in County Court to-day shortly after he had pleaded guilty to the auto theft count.

After Debt Pow-Wow With Roosevelt

Sir Ronlad Lindsay, British ambassador to the United States, is the centre of an inquisitive group of newspapermen as he leaves the "Little White House," Warm Springs, Ga., after his four-hour conference with President-elect Franklin D. Roosevelt concerning the proposed debt discussion with Great Britain. The envoy, who flew to Georgia from Washington, expressed himself as pleased with the "informal and unofficial, but satisfactory" chat.

Relief Fund Reaches $7,000 Mark

Contributions to the Relief Fund as listed by City Treasurer Adams amounted this morning close to $6,400, which was $500 from the De Laval Company, for which a cheque was received by Mayor Denne today, brings the total virtually to the round figures of $7,000.

This amount does not include several substantial subscriptions which have been reported during the week as assured. When they are added to the fund, its total will be almost at the half way mark of $10,000.

Since January 16 when the first contributions were recorded, there have been 176 contributors and this number with other subscriptions which were received this morning will exceed 180.

An approximate average of the contributions as shown in City Treasurer Adams' entry book is between $38 and $39.

A further acknowledgment of the response of citizens to this community appeal follows:

Miss Adrienne Matthews, Gilchrist street, $1.00; Agnew Surpass Ltd., 384 George street, $10.00; Ed Humpage, 318 Boswell avenue $10.00; Margaret H. Lees, Gilmour street, $15.00; Rev. J. J. O'Brien, Sacred Heart church, $50.00; Miss Edith Hall, 766 Water street, $10.00; Week of Prayer Service, per A. E. Moorhouse, $50.00; Dominion Stores, Toronto, $20.00; W. C. Ackerman, 380 Park street, $10.00; Mrs. A. Henthorne, 265 Stewart street, $15.00; Miss Roddy, 265 Stewart street, 10.00; Miss Rose V. Williams, Chamberlen street, $5.00; Mrs. Rose Williams, Chamberlen street, $5.00; D. B. Faulkner, Bank of Commerce, $50.00; A. J. Madill, 606 George street, $15.00; P. S. Bennet, $25.00; A. Wander Limited, $25.00; Campbell's Dairy Products, $10.00; Miss Clara G. Adams, Robinson street, $16.00; Henry A. Toole, 539 George street, $10.00; Walter Miller, 465 King, $5.00; B. F. Chilton, Bank of Nova Scotia, $25.00; G. Murray Fraser, 418 Donegal street, $5.00; Miss E. Morrow 170 Edinburgh street, $5.00; Miss M. Morrow 170 Edinburgh street, $10.00; Miss Gladys Coulter, Y.W.C.A., $5.00; Miss O. Armstrong, Boswell avenue, $5.00; Rev. Dr. and Mrs. Moore, Hunter street E., $4.00; Anson House (Protestant Home), $200.00; Miss M. McIntosh, 52 McDonnel street, $10.00; Auburn Woollen Co., $50.00; Miss I. B. Giles, King street, $25.00.

FOREIGN ACTORS ARE CHECKED UP

U. S. Immigration Bureau Goes Over Whole List in Hollywood.

MUST HAVE PERMITS.

LOS ANGELES, Feb. 4 (A.P.) — Not until the status of "every foreign actor in Hollywood" has been definitely determined will the United States Immigration Bureau close its investigation of the film colony, Murray W. Garsson, Special Assistant Secretary of Labor, said today.

Garsson said he plans to question all aliens in the industry, from star to extra, to determine if any of them are illegally in the country.

Two more actors were in the Federal net to-day on charges of overstaying their visitor permits. They are Sonny Ray, 27-year-old Australian actor, and Antonio Camuellas, a Spanish actor.

Previously, Federal agents arrested John Farrow, author of a number of screen plays. His hearing was held behind closed doors yesterday. Federal authorities would not reveal the nature of their questioning.

PLACE OF TRIAL IS SET IN PETERBORO

Damage Action Against Roy F. McLean Be Heard Here.

TORONTO, Feb. 4 (Special to The Examiner).—The Honorable Mr. Justice Kerwin dismissed the appeal of The Toronto Globe to change the place of trial in the $25,000.00 action of Roy F. McLean against The Globe Printing Company, from Peterborough to Toronto.

Peterborough was named as the place of trial by Gordon and Elliott, acting for Mr. McLean. The Globe Printing Company immediately issued a writ and statement of claim and named the place of trial as Toronto.

The Master in Chambers, upon an application to him fixed the place of trial at Peterborough, and an appeal was heard yesterday before the Honorable Mr. Justice Kerwin, who stated that the preponderance of Convenience was in favor of Peterborough, and named Peterborough as the place of trial. He also gave the costs of the appeal to Mr. McLean in any event.

The Honorable G. N. Gordon, K.C., of Peterborough, appeared for Mr. McLean and Messrs. McRuer and Company acted for The Globe Printing Comapny.

Livestock-Produce Quotations

FRUITS AND VEGETABLES

TORONTO, Feb. 4. (CP)— The following wholesale prices on fruits and vegetables were supplied by White and Co., to-day: Domestic fruits—MacIntosh Reds, No. 1, per bushel, $1.00; MacIntosh Reds, No. 2, per bushel, $1.00 to $1.25; spies, No. 1, per bushel, $1.00 to $1.25; spies, No. 2, per bushel, 50c to 75c; imported fruits—Texas grapefruit, per case, $4.75 to $5.00; California oranges, per case, $4 to $5; domestic vegetables—Beets, 11 qt. basket, 20c; carrots, 11 qt. basket, 20c; green onions, per doz., 15c to 20c; cabbage, per doz., 30c; hothouse tomatoes, per lb., 18c to 20c; hothouse rhubarb, per doz., 40c to 50c.

TORONTO PRODUCE

TORONTO, Feb. 4. —(CP)— The following quotations on produce delivered at Toronto were supplied by the United Farmers Co-operative Co., today—eggs extras, doz. 16c; eggs firsts, doz. 14c; eggs seconds, doz. (cracked) 12c; cream, No. 1, lb. (f.o.b.) 20c; cream, No. 1, lb. (off truck) 20c; butter, No. 1, solids, lb. 20½c; potatoes, per bag 65c.

TORONTO CHEESE

TORONTO, Feb. 4 (C.P.)—The Toronto Wholesale cheese market was steady to-day with dealers buying large colored, paraffined and Government grades at 10c.

Wholesalers offered cheese to retailers at the following prices: New—Large 11½c; twins 11¾c, triplets, 12c. Old—Large, 17¾c; twins, 18c; triplets, 18¼c. Medium —large, 15¼c; twins, 15½c; triplets 15⅝c.

TORONTO POULTRY

TORONTO, Feb. 4 (C.P.)—The following poultry prices were supplied by the United Farmers Co-operative Co., to-day; according to the following grades alive; dressed elect and milk fed A grade:—

Chickens over 5 lb., 12c, 15c, 17c; 4 to 5 lb., 10c, 13c, 15c. Under 4 lb., 8c, 11c, 13c. Hens over 5 lb., 11c; 13c. 4 to 5 lb., 10c, 12c. 3½ to 4 lb., 8c, 10c. 3 to 3½ lb., 7c, 9c. Old roosters over 5 lb., 5c, 8c. Young ducks (wheit) over 4 lb., 8c, 11c. Turkeys (young), none; 16c, none.

Sub-Zero Record for Winnipeg

WINNIPEG, Feb. 4 (C.P.)— Unrelenting, winter whipped Manitoba with frigid blasts today as mercury drops brought the lowest temperature in 34 years. Temperatures in the east were falling as the cold wave passed eastward while relief was promised from the West where the mercury was rising.

Citizens of Winnipeg shivered as they walked to work in 40-below weather. It was the coldest registration since 1899.

MRS. C. A. WHITE CHAPTER HEAD

Otonabee Chapter Re-Elects Its Regent for Year 1933.

ANNUAL MEETING

Mrs. C. A. White was re-elected regent of the Otonabee Chapter I.O.D.E., for the fourth time, at the annual meeting held on Wednesday afternoon in the green room of the Y.W.C.A., with Mrs. White presiding for a business session which included the presentation of reports of the year's work and the election of officers for the coming year, as follows:

Mrs. C. A. White, regent; Miss S. A. Tomkins, first vice regent; Mrs. W. A. Burrell, second vice regent; Mrs. J. A. Robinson, treasurer; Mrs. Bert Jackson, secretary; Mrs. B. W. Harvey, educational secretary; Mrs. J. A. Aylmer, Echoes secretary; Mrs. S. H. Mitchell, standard bearer; Mrs. A. E. Micks, pianist. Councillors: Mrs. G. A. Borland, Mrs. E. Humphage, Mrs. Bruce MacLean, Mrs. S. R. Pearson, Mrs. W. J. Stacey, Mrs. J. P. Pulkinghorn, Mrs. W. A. Davern, Mrs. A. E. Dryland, Mrs. A. E. Edmonds, Mrs. Fred Mowry.

A hearty vote of thanks was tendered the regent, officers and councillors for excellent work done during the past year, and Mrs. J. A. Robinson, on behalf of the members, presented the regent, Mrs. C. A. White, with a lovely pot of Spring flowers and ferns, in appreciation of her interest and efforts.

It was decided, instead of holding any social affairs this month, to ask each member to bring one dollar to the next meeting.

Financial Statement

The financial statement showed a balance of $147.38 from last year, with receipts totalling $402.80 during the year, including fees, $65, donations, $6.25; Echoes subscriptions, $5.25 and $326.30 derived from teas, sale, bridge parties and talent teas.

Disbursements totalled $442.19, including: rent, $12.50; National fees, $26; Provincial fees, $10.40; officers' fees, $8; Provincial Chapter stationery, $1.70; post cards, excise and stamps, $11; printing, post cards, and advertising, $11.58; Canadian Legion wreath, $5; Echoes subscriptions, $17.30; Secondary Education, $135; Local Council fee, $1; gifts, text books, and supplies, $22.01; Flowers, $2.75; Navy League Christmas dinners, $5; Mission to Sailors, $10; Well Babies' Clinic, $50; Health Association, $45; Delegates' expenses, $15.20; Y.W.C.A. Campaign, $5; Red Cross Hostel, $25; expenses in connection with teas and bridge parties, $22.75.

The balance on hand on February 1st of this year was $107.99.

Bible Study Course Off To Good Start

The firs tsession of the Bible study and Teachers' Training courses was held last evening in the Y.W.C.A.

The meeting opened with a short address by G. H. Roper, president of the Christian Educational Council of Peterborough who outlined briefly the foundation of the Council. Mr. Roper also announced the officers of the school, who are Dean Rev. C. D. Daniel, Director J. L. Browne and staff of Mrs. L. J. Pettit, Dr. A. T. Barr, Dr. C. V. McLean, Rev. J. H. Sutcliffe and Rev. C. D. Daniel.

The school was then turned over to the Director who led in a brief worship period.

Rev. Dr. Barr, President of the Dominion Council of Religious Education, briefly outlined the purpose of Christian training and the Dean, Mr. Daniel, gave a talk on the credits to be given by the Ontario Board to those completing the courses.

The teachers outlined their various courses which are Children's Work Material and Methods, Boys and Girls, the Study of Adolescent Life, Young People, Materials and Methods, the Teaching Value of Life of Jesus and the Teaching Value of the Old Testament.

The Director emphasized that the course was not only for Sunday school teachers but was open to all who cared to study Christian education during the coming week. To obtain a certificate one must attend eight out of the ten lecture periods but that does not mean that the classes are closed to those who would like to sit in part time only.

The lectures will be held each evening from Monday to Friday at 7.45 p.m. in the Y.W.C.A.

$500 Damages Are Allowed By Judge

TORONTO, Feb. 4 (Special to The Examiner)—His Honor Judge Jackson delivered judgment yesterday afternoon at the City Hall, in an action by J. W. Taylor and his wife, Eleanor Taylor against John E. Robson and George Fuller for $500.00 and costs for dagam se,occasioned Mrs. Taylor when she slipped and fell on the sidewalk in front of the driveway, between the houses of the defendants, who allowed the water to run down and freeze upon the sidewalk in front.

Judge Jackson found that the defendants were negligent in not keeping the driveway clean of snow, which melted and flowed upon the street causing the dangerous condition, which was the cause of the accident to Mrs. Taylor.

The Honorable G. N. Gordon of Peterborough acted for Mr. and Mrs. Taylor and Arnoldi, Parry and Campbell were solicitors for the defendants.

QUEEN'S PARK HOLDS RANGERS

(Continued from Page 1)

North End. The two leaders are now three points ahead of Bury and Bradford City, former occupants of first place, who both lost to-day. Bradford City dropped a 2-1 decision to Notts County, and Bury were defeated 2-1 by Lincoln City.

Brentford were back in their old place of leadership in the third division, southern section, but they held only a one point advantage over Exeter City. Brentford swamped Newport County under a 6-0 win to break their tie with Exeter, who played a 2-2 draw with Crystal Palace.

ENGLISH LEAGUE.

First Division.

Aston Villa 4, Portsmouth 1.
Blackburn Rovers 2, Birmingham 0
Blackpool 1, Manchester City 0.
Bolton Wan. 3, Liverpool 3.
Derby County 3, Sunderland 0.
Everton 1, Arsenal 1.
Leeds U. 1, West Bromwich A. 1.
Middlesbrough 1, Leicester City 1.
Newcastle U. 2, Chelsea 0.
Sheffield U. 2, Sheffield Wed. 3.
Wolverhampton Wan. 6, Huddersfield Town 4.

Second Division.

Bradford City 1, Notts County 2.
Charlton Ath. 3, Burnley 2.
Chesterfield 2, Port Vale 2.
Fulham 1, Millwall 1.
Lincoln City 2, Bury 1.
Manchester U. 2, Oldham Ath. 0.
Nottingham F. 1, Bradford 1.
Plymouth A. 1, Swansea T. 0.
Stoke City 1, Preston N.-E. 1.
Tottenham H. 4, Grimsby Town 3.
West Ham U. 3, Southampton 1.

Third Division—Southern Section.

Brentford 6, Newport County 0.
Bristol City 5, Swindon Town 1.
Cardiff City 2, Aldershot 1.
Coventry City 3, Bournemouth 0.
Crystal Palace 2, Exeter City 2.
Gillingham 3, South-End U. 2.
Northampton T. 3, Clapton O. 0.
Norwich City 1, Brighton 0.
Reading 3, Bristol Rovers 1.
Torquay U. 3, Luton Town 1.
Watford 2, Queen's Park R. 2.

Third Division—Northern Section.

Barnsley 6, Darlington 2.
Barrow 2, New Brighton 1.
Carlisle U. 2, Accrington S. 2.
Chester 0, Wrexham 3.
Crewe Alexandra 7, Manafield 0.
Halifax Town 1, Gateshead 0.
Hartlepools U. 1, Stockport Co. 1.
Hull City 6, Doncaster Rov. 1.
Rochdale 1, Southport 3.
Tranmere Rovers 1, Walsall 3.
York City 4, Rotherham U. 3.

SCOTTISH LEAGUE.

Second Division.

Brechin City 2, Dunfermline 2.

IRISH LEAGUE.

Games played to-day in the Irish Soccer League resulted as follows:
Newry Town 2, Linfield 2.
Larne 1, Distillery 3.
Ards 1, Derry City 0.
Glenavon 1, Portadown 2.
Coleraine 4, Bangor 2.
Glentoran 2, Belfast Celtic 4.
Ballymena 1, Cliftonville 1.
Play in the Belfast Cup tourney will commence next Saturday.

ENGLISH RUGBY UNION.

LONDON, Feb. 4 (C.P. Cable).—Matches played in the English Rugby Union to-day resulted as follows:
Glasgow Acads. 14, Carlisle 5.
Edinburgh Institution 10, Stewartonians 28.
Coventry 0, Torquoy Athletic 0.
Oxford University 16, Richmond 18.
Newport 9, Llanelley 8.
Northampton 7, Harlequins 13.
Manchester 0, Bradford 19.
Moseley 9, Bath 17.
Gloucester 34, Portsmouth Services 8.
Devonport Services 22, Old Blues 3
Crosskeys 11, Pill Harriers 0.
Cardiff 9, Plymouth Albions 16.
Bristol 3, Cambridge University 3.
Bedford 15, Royal Air Force 3.
St. Bart's Hospital 10, Pontypool 11.
Roselawn Park 6, Guy's Hospital 6.
Old Merchant Taylors 14, Aldershot Services 16.
London Scottish 13, Leicester 11.
Hampshire defeated Somerset 11-3 at Weston Supermare in the semi-final of the county championship tourney.

ENGLISH RUGBY LEAGUE.

LONDON, Feb. 4 (C.P. Cable).—Games played in the English Rugby League to-day resulted as follows:
Batley 18, Hull Kingston 6.
Bramley 7, Leeds 11.
Castleford 29, Wigan Highfield 6.
Huddersfield 10, Dewsbury 8.
Hull 6, Bradford Northern 3.
Hunslet 22, Featherstone 2.
Leigh 10, Barrow 6.
Oldham 3, Broughton 5.
Salford 8, Warrington 0.
St. Helen's 5, Halifax 3.
Swinton 23, St. Helen's Recs. 3.
Wakefield Trinity 15, Keighley 8.
Widnes 31, Rochdale Hornets 5.
Wigan 8, York 8.

ASTRONOMERS IN TROUBLE.

MEXICO CITY.—Tearing their hair, Government astronomers have asked the President to move their observatory far from the "madding crowd."

The observatory is in a populous suburb, an aeroplane beacon nearby, and the flash of automobile headlights play hob with telescopic work. Trucks rumbling over a highway register miniature earthquakes on a seismograph in their cellar.

RAIL TRAFFIC INCREASES

NIAGARA FALLS, Ont.—"Wasn't the depression awful?" asked employees of the Michigan Central Railway here when they started checking up present traffic. The number of trains in operation showed a marked increase over any period in the last three years. Three thousand cars were yarded in one 24-hour period.

FIVE FARMERS ARE WOUNDED

Shot Trying to Run Picket Line With Truck Load of Milk.

PRICE WAR CONTINUES.

DES MOINES, Ia., February 4 (C.P.). — One farmer was near death in a Sioux City, Iowa, hospital, and at least four others were suffering from gunshot wounds as debt-laden United States agriculturalists to-day continued to look to Legislatures and Congress for relief.

R. D. Markell, 68, of Elk Point, S.D., was seriously wounded, and his two sons, Harry and Keath, were shot when they attempted to run a blockage of 100 pickets near Sioux City.

Nile Cochran, 39, of Moville, Ia., said by officals to have been one of the pickets, was being held for questioning, after being treated for gunshot wounds, and at least one other unidentified farmer was known to have been shot.

The shooting occurred when the Markells attempted to transport 1,000 gallons of milk into Sioux City in defiance of a price agreement following the milk strike in North-Western Iowa last fall.

Meanwhile the Iowa Legislature had approved a plan to allow the manufacture of alcohol from corn to provide a market for part of the grain surplus. The Senate followed the House's action and voted 43 to 6 to allow establishment of a manufacturing plant at Ford Dodge for the production of industrial alcohol.

Two Lads Drown Crossing River

DRUMMONDVILLE, Que., Feb. 4. (CP)—Two little lads were drowned here as they were trudging across the thin ice on the St. Francis River Near here and a third was saved from the cold waters by the prompt action of Mercure Boulevard. Henry Mechelson, seven, and Kenneth Roadley, four, lost their lives when the ice gave way. Jerry Mechelson, Henry's five-year-old brother, was pulled out by Boulevard, but he was unable to rescue the others.

Obituary

MRS. GEORGE PLUMPTON

The funeral was held recently of Mrs. George Plumpton of 133 Aylmer street, this city, who died at St. Joseph's Hospital. The deceased was formerly Mary Hobbins, daughter of the late Mr. and Mrs. Denis Hobbins. She is survived by her husband and four children, Denis, Mary, Carmelita and Aileen; also six sisters and three brothers. They are: Mrs. Leonard Brown of Toronto, Mrs. D. King of Lackawanna, N.Y., Mrs. A. P. Heppelle of Redditt, Ont., Mrs. Patrick Hobbins of Detroit, Denis Hobbins of Hamilton, Mrs. T. J. Hickey, Mrs. W. Pringle and Joseph, all of Peterborough.

Services were held af St. Peter's Cathedral with interment at St. Peter's Cemetery.

Madoc

Mr. Elliott of Belleville flew over Madoc on Tuesday on his way out from Paudash Lake, after completing repairs to his plane, made necessary from a difficult landing when visiting at Paudash Lake.

The Order of the Eastern Star in Madoc gave a delightful social evening at cards and dancing to their members and friends on Tuesday evening, Janu. 31, at their new rooms. After the winners had been announced, dainty refreshments were served, and a short time spent in dancing.

The winners at bridge were Mrs. Vaughan Jack and Mr. James Meraw; those winning at progressive euchre were Mrs. K. Stockloser and Mr. Arthur Pigden.

BUSINESS MANI DIES IN CRASH

HAMILTON. — Carlyle Graham-Brown, well-known Toronto business man, was killed early to-day when his car skidded on the pavement and turned over several times. Graham-Brown was driving alone at the time, and was found lying beside the wrecked machine some time after the crash. He had been in Hamilton with his partner on business, and later motored to Galt. Shortly after midnight, Graham-Brown left for home alone. An inquest will be held.

Vows Renewed 50th Wedding Day

WINDSOR, Ont., Feb. 4. (CP) While two great-grandchildren acted as flower girls, two grandsons as altar boys, two others as ushers and fifth as soloist, Mr. and Mrs. Alfred Gignac renewed the vows they took 50 years ago in assumption Church at Sandwich.

Jacob Bondy, best man at the weddings, acted in that capacity to-day but Mrs. Louise Martin, sister of Mr. Gignac and a bridesmaid, was not present owing to illness. Her sister acted for her. The vows were renewed in the church where Mr. and Mrs. Gignac as children, were baptised, received first communion, were confirmed and later married.

'JUNGLE' RESIDENTS HOLD CONFERENCE ABOUT BAD TIMES

Would Put Taxes on Fortunes, Abandon Gold Standard and Inflate the Dollar.

RETURN TO FARMS

NEW YORK. — A city within a city is the logical appellation of the bonus army squatters settlement on the bank of the Hudson River and 78th street. The gathering consists of 125 unemployed men who dwell there and manage to keep going—not only that but they find time to discuss plans to lift the United States out of its present economic stress.

Payment of the bonus for United States' war veterans runs through the culture of the settlement as the first requisite to an upswing. Even technocracy enters the conversations.

Evening meal consumed, they usually gather around milk can stoves light hand-rolled cigarettes, and the discussion is on.

"The concentration of cash caused the whole thing," maintained John D. Clark, unemployed letter carrier and camp commander. "That and an obsession of bond buying. The rich didn't know what to do with their money, and so they wanted to be Napoleons and control the whole world, lending money to foreign countries, running their factories wild and over-producing, gathering all the money in the country into their vaults and making it useless. That's what I mean —dead money."

"Yes, that's what caused it. Now the way to end the depression is to push the country off the gold standard, inflate the money, pay the bonus, and make it a crime for a man to have more than just so much money. Stiff inheritance taxes would do a lot of good. We can trade with most of the foreign countries because we're on the gold standard. The reason money should be inflated is because if I borrowed $100 from a man in 1928, I really owe him about $125 now."

The commander walked over to the headquarters shack, sat down on his cot.

"The United States should be thrown off the gold standard," he said.

"We need a president like Theodore Roosevelt," said Geo. Shields, the adjutant.

Another squatter—an ex-farmer, whose farm was mortgaged—advocated "Somebody to lead us back to the farm. The Government, or the Reconstruction Finance Corporation should buy up a lot of farms, 15 acres and a mule to each man."

"You'd have to buy coffee and sugar and things you could not grow," contended another squatter. "Of course you could make corn whiskey or apple jack. Yes; that's a good idea, 15 acres and a mule."

Declaring that all the depression needed was a little push, the next jungleman thought that fortunes should be broken up and scattered.

Another thought the depression would end if the people quit sinning.

A former pants presser, Grover Ingot, thought that "a modified form of technocracy would be the thing for the country. A form of technocracy under the government would not be under the control of engineers, but under representatives from every branch of work."

Communists are not allowed in the settlement. Most of the men have been affiliated with one of the major parties at one time or another.

Interesting News and Views of Recent Happenings in the British Isles

ROAD FOR CARS WILL WIND UP AND AROUND NEW STORE

Motorists Can Drive to Floor They Want of Strange London Building

ROOF FOR PLANES

London.—Plans for the most unusual shopping centre in the world are being submitted for official approval here.

The architects are the designers of some of the best modern buildings in Britain. They believe that there is nothing in their plans which is against any regulation.

The building will be in Oxford St., London. It will be seven storeys high and each storey will have a twenty-foot roadway running round it. Motor cars will drive up to the roadways on an inclined track ten feet wide.

There will be another track to take motorists back to the street. The traffic will be one-way.

The shop windows on each of the seven storeys will be let to different shops. There will probably be a millinery row, a dress row, a motor car row, a provision row—and so on.

Motorists will not need to leave their cars until they reach the shop on the floor they want.

A 30-foot arcade will run through the centre of the building and from this will radiate escalators serving all floors. There will also be elevators, of course.

A link-up by way of a subway to the new Marble Arch Underground station is also planned.

There will be a frontage on Oxford St. of 360 feet.

Restaurants and gardens will form part of the flat roof and a central space will be used as a landing ground for helicopter aeroplanes — which the designers think will be a part of life in the near future.

There will be a parking space for more than 1,000 cars.

It is claimed that rents for floor space in the building will be lower than in any other shop in Oxford St.

The building will be built of concrete, steel and glass and will be floodlit at night.

FAMOUS PATHOLOGIST AND WIFE DIE OF FLU

Professor John Glaister of Glasgow, Was Noted Medical Expert in Criminal Cases

Glasgow, Scotland—Professor John Glaister, the famous pathologist and medical crime expert, of Glasgow University, and his wife, died within a few hours of each other here, the victims of an influenza epidemic.

Professor and Mrs. Glaister had been married for 54 years. Both were in their 77th year.

Professor John Glaister, Jr., who succeeded his father in the chair of forensic medicine at Glasgow University 15 years ago, is coming home from Egypt.

Professor Glaister was one of the greatest of medico-legal authorities and was known as the "Sir Bernard Spilsbury of Scotland."

For 33 years he held the chair of forensic medicine in Glasgow University.

A day or two before his death he was present in Glasgow high court waiting to be called as a witness. He became indisposed in the evening, and the court was informed the following day that he would be unable to attend. This was the only occasion in 30 years in which he was unable to attend at court.

At the trial in Glasgow of Peter Queen, who was sentenced for the murder of a woman by strangulation, Professor Glaister appeared for the crown, and Sir Bernard Spilsbury was called for the defence. Their evidence disagreed on many details, and there were dramatic incidents.

Professor Glaister was chief medical witness in the famous Oscar Slater trial.

NOTED WOMAN OWNER OF RACEHORSES DEAD

Lady Nunburnholme, Widow of Yorkshire Shipowner, Scored Many Wins

London.—Florence, Lady Nunburnholme, who died recently at her London home in Grosvenor Sq., W., at the age of 79, was buried in the garden tomb at her former home, Warter Priory, near Pocklington, Yorkshire, the county where her racing colors were so often seen.

She was the widow of Baron Nunburnholme, the Hull millionaire shipowner, who died in 1907.

It is understood that although at one time she was worth more than £750,000, Lady Nunburnholme died comparatively poor.

She was a great figure in society and extremely popular in sporting circles.

In 1925 her horse Amethystine won the Kempton Jubilee, and another of her horses, Racedale, won the race again last year.

Other turf triumphs included the Goodwood stewards cup in 1926, which she won with Perhaps So, and the Great Yorkshire stakes at York in the summer of last year with Loaningdale.

Lady Nunburnholme was the mother of Lady Chesterfield, who not only owns racehorses, but has gained many prizes in the show ring.

When Lord Nunburnholme died his widow became the owner of the Wilson shipping line and Earl's shipyard, which she later sold, and in 1928 she also sold Warter Priory to the Hon. George Vestey, second son of Lord Vestey.

This estate of 10,000 acres produced in one day's shooting a bag of 4,460 birds, the British record for one day.

WELL-KNOWN GLASGOW ANTIQUARY IS DEAD

Muirhead Moffat Was Authority on Scottish Antiques

Glasgow, Scotland.—The death has occurred of Mr. Muirhead Moffat, a well-known Glasgow dealer in antiques. In business in the city for about 35 years, Mr. Moffat took a great interest in Scottish antiques, and specially old Scottish weapons, on which he was a recognized authority. Two years ago he purchased a Wallace sword and gave the assurance at the time that it would not leave Scotland. Mr. Moffat was also a cartoonist and illustrator of considerable ability.

KING'S STAMP EXPERT RECEIVES KNIGHTHOOD

Edward Bacon Has Been 20 Years in Charge of Royal Collection

London—One of the most surprised and delighted men in England at Christmas time was Edward Bacon, the King's stamp expert, who was knighted by his royal employer and friend. For nearly 20 years he has been curator of the King's stamp collection. During that time he has gone three times a week to Buckingham Palace to look after the King's stamps and discuss new issues, possible purchases and other matters connected with philately.

He was in the stamp room at the palace one morning just before Christmas when he was told the King wished to see him. He describes what followed:

"We talked for a while and then the King told me that he had a surprise for me. And indeed it was a surprise when he said that he intended to make me a knight commander of the Victorian Order.

"We were alone in the room and the King motioned me toward a footstool near him. And there I knelt while he grasped a sword and touched me lightly on the shoulders.

"I was so affected I could barely hear him say, 'Rise Sir Edward.'

Sir Edward Bacon is 72 and a quiet, modest, scholarly man. He completed the arrangement of the Tapley collection of stamps in the British Museum. For six years until 1923 he was president of the Royal Philatelic society, and his publications on stamps are among the recognized text-books on the subject.

From 12 albums, when Sir Edward first began his philatelic visits to the palace, the royal collection has grown to 300.

Strangely enough he has now no collection of his own. "A man cannot devote himself to two collections," he told an interviewer.

FALLS OVER CLIFF

Plymouth Town Official Drops 100 Feet at West Hoe

Plymouth, Eng.—The body of Mr. Frederick L. Mapp, deputy engineer of Plymouth, was found dead, in West Hoe pleasure grounds, where he had fallen from the cliff. He was 63.

When a serious subsidence occurred along the cliff road some time ago Mr. Mapp promised that he would frequently examine a portion of the rocks and make sure that everything was safe.

To inspect the cliff he had to stand on a garden seat and lean over the wall. Presumably he was doing this when he overbalanced and fell 100 feet.

A £26,000 GIFT

Worcester, Eng.—Sir William Morris, the motor car manufacturer, has been presented with a gold-finished Royal Worcester porcelain coffee set by the staff of the Royal Worcester Infirmary to commemorate his recent gift of £26,000 to that institution.

GIFTS SPREAD THROUGH A VILLAGE BY OLD RESIDENT

All Friends of Alfred Oakes of Ramsbury, Wiltshire, Remembered in Will

THEY GET £10,000

Ramsbury, Eng.—Many residents of this pretty Wiltshire village near Marlborough are receiving handsome legacies under the will of Mr. Alfred Ernest Oakes of The Cedars, Ramsbury, a mining engineer, late of Colombia, South America, who died here in August, aged 85.

Mr. Oakes, a brother of the late Sir Augustus Oakes, librarian of the foreign office, left estate of £30,576. He had lived here for more than 40 years and ten years ago invested £1,000 to provide an annual outing for the children of the village school.

His bequests to the village, many of which came as a surprise, total about £10,000, including £2,500 in trust for life to Mrs. Frederick John Talmage, the woman who looked after him; £2,000 to her husband; £100 to Tom Lewington, postman; £25 to Sidney Smith, a saddler, apprenticed to Mr. Wren; £500 to Frederick Smith, carpenter; £200 to his servant, Emily Cox; £500 to his servant, Harry Reushen; £2,000 to Reushen's sister, Florence May Asby, and £100 to his servant, Frederick Chamberlain.

Other bequests include £500 to Savernake hospital and £500 to Ramsbury Institute to build a billiards room.

There is also £100 for Charles Conquest, formerly a writer und. the name of "Lambourne" in the Sporting Life, "for his kindness to me in the coursing field when my greyhound, Hermosa, broke her leg at Southminster."

Mr. Oakes has left £200 to John Henry Lawrence, a solicitor, and large bequests to Mr. and Mrs. Talmage's ten children. He stated that if there was not sufficient money to pay all the legacies those to the Talmage family were to be paid in full first.

Mrs. Talmage worked when a young girl in Mr. Oakes' household when he first came to Ramsbury and since the death of his wife, nearly 30 years ago, had constantly watched over his needs.

Mr. Oakes was born in Norfolk and when a young man was employed on the railway in Somerset. Later he carried out the ex nsion of Blackpool pier before going to Sierra Leone. Afterwards he led an adventurous life in the gold mines in California and Colombia.

Mrs. Talmage was getting supper for her ten children when a London reporter called to see her.

"The money will come in very useful," she said, "and it was terribly sweet of the old ma to remember us so kindly. When he lived alone I cooked all his meals for him and I was with him when he died."

WOMEN DETECTIVES WATCH SHOPLIFTERS

They're Ready to Go Anywhere in London

London.—Scotland Yard, the underground and omnibus companies, and the London stores are co-operating in a big drive against shoplifting and the pickpockets.

Several of the large London stores have been robbed of goods running into hundreds of pounds by pilferers during the past few weeks.

Pickpockets have been more than usually busy at west end centres.

In one week 21 arrests were made.

Police patrols in plain clothes have been put on in the busiest shopping districts. At the big stores women detectives are on duty, mixing with the shoppers.

There is now a flying squad of women detectives who can be switched to watch any district where shoplifting is reported.

(2)

HUSTLING HOME FOR THE HOLIDAYS

(1) A wild goose chase at King's Cross, London. This bird broke loose in the railway freight yard—didn't want to be a holiday dinner—and kept porters and van men on the run but finally decided to be a pal of the yard horses. (2) Yes, you can tell these lads are going home for the holidays. They're boys of old Bloxham School, Bloxham, near Banbury, Oxfordshire.

MYSTERIOUS FIRES AT BIG COUNTRY HOUSES

Lord Clinton's Mansion Near Torrington, North Devon, Latest of Long List

London.—Heanton Satchville, Lord Clinton's mansion near Torrington, North Devon, was destroyed by fire after there had been three other outbreaks of fire in the same house.

The police are investigating a string of fires which have occurred during recent months at big country houses in all parts of the country.

In many cases the property has either been unoccupied or temporarily untenanted.

Here is a list of some of the big houses at which mysterious fires have occurred.

Mansion House, Lochton, Perthshire, occupants away.

Odell Castle, near Bedford, unoccupied but fully furnished.

Clifford Priory, Herefordshire, unoccupied.

North Heath Farm, Horsham, unoccupied.

Steventon Manor, Hampshire, owner away.

Stype Manor, near Hungerford, Berkshire, occupied only by domestic staff.

Fair Oak Park, Eastleigh, Hampshire, unoccupied.

Elm Grove, Hyde, unoccupied.

Barham Court, Teston, near Maidstone.

Nothing remained of Lord Clinton's house after the fire except the blackened ruins of the main building, and the servants' and kitchen quarters.

Lord and Lady Clinton were staying at Bicton, East Budleigh, Devon. The outbreak was discovered by the housekeeper. She and a maid and a man-servant were the only occupants of the mansion. Nothing from the upper floors was saved, and the loss included Chippendale, Sheraton, Queen Anne and Tudor furniture, and many things that could not be replaced. The library contents and the principal art treasures were saved.

5,000 AT FUNERAL

Four Child Victims of Fire Buried in Sheffield

Sheffield, Eng.—Five thousand people, mostly women, were present at the funeral at Darnall, Sheffield, of the four child victims of the recent house fire in Irving St., Sheffield.

PROPOSED NEW ARMY UNIFORM RIDICULED

Girls Won't Walk With Tommy in That Outfit

London.—The Duke of Beaufort ridiculed the proposed new uniform for the army, in replying, on behalf of the army and navy at the Calne Fat Stock Show. The Duke said:

"I have soldiered myself, and I hope we are not going to see the army dressed up in the so-called uniform which we saw in the newspapers recently."

Another protest against the uniform came from Sir Philip Hunloke, helmsman of the King's racing yacht Britannia, who declared:

"If we are going to dress soldiers in a costume that is a mixture of convict's and poacher's I do not think you will find many young girls walking out with the Tommy of to-day."

The new service uniform, as at present proposed, is to include a deerstalker cap, an open-neck tunic, roll collar, large flap pockets, pullover and waterproof cape.

TRAIN RUNS BY GAS ENGINES AND GEARS

Synchronized Gear-Boxes Are Electrically Controlled and Driving Is Easy

Preston, Eng. — The new petrol engine locomotive, with a self-changing gear-box, is undergoing tests over a section of the L. M. S. Railway line.

The engine driver becomes a chauffeur, and has a job like driving a motor car with automatic shift and the steering wheel missing.

To change gears, an indicator is moved to the gear number required. The locomotive has two 150 horsepower engines.

It is claimed that this new form of transmission will hasten the development of the car-like train. In the Diesel electrical principle, adopted for train use in Germany, transmission from engine to wheel is by electric motor, but in the new British engine a form of motor car gear-box, electrically controlled by air pressure, has been adopted.

CINEMA MAN'S BATTLE BEATS HIS OWN FILMS

Fights Both Bandits and Detectives and Saves His Money

London.—The manager of a west-end cinema provided crowds of London shoppers with a thrill worthy of any gangster film when he engaged four men in combat.

Two of his opponents were detectives! They thought he was a desperate bandit escaping with loot, but the bag he carried contained £500 of his cinema's takings, which real bandits had unsuccessfully tried to steal.

The cinema manager was Mr. William J. Seymour of the Rialto, in Coventry St.

As he was walking down the west side of Leicester Sq., a car, driven by a chauffeur in livery and containing two men, drew up behind him.

The two men jumped out and one hit him on the back of the head, while the other made a leap for the bag.

But Mr. Seymour was wearing a hard felt hat, and the blow merely dented the hat. He sailed into the bandits, knocked out one with a kick and started a tug-of-war with the other for the bag. Then two detectives who happened along joined in the fray. They didn't know who were the robbers, and Seymour thought the detectives were more hold-up men. In the mix-up the bandits got away and Seymour, bursting into Thurston's billiard hall, was overpowered by the detectives and arrested. But he saved his money.

DEATH BREAKS PLAN

Father Hurt, Son Killed, on Last Round as Newsagents Together

Coventry, Eng.—Thomas Kelsey, aged 68, a newsagent, of Wolston, Coventry, and his son, Thomas, aged 28, set out on what was arranged should be their last round together before the younger man took over the work from his father.

On Knightlow Hill their motorcycle combination came in collision with a motor car.

The father had his collar-bone broken. The son was killed.

SCOTLAND AND NORTH OF ENGLAND FLOODED

Six Feet of Water in Houses in Suburb of Maryport, Cumberland

London.—Aged people and children were rescued from bedrooms when the suburb of Grasslot, Maryport, Cumberland, was flooded.

Police commissioned lorries and carts from which ladders were erected to bedroom windows.

Only two streets escaped the floods.

A drainage stream running from high land swept into the suburb like a river.

Houses at the worst points were flooded to a depth of five or six feet, and many had three feet of water, in which furniture was floating, on the ground floors.

Women and children were carried to Grasslot school, where fires were lighted and breakfast served.

C. Towers' coal depot was flooded to the extent of six feet, and horses in the stables were taken out with only their backs showing.

The water was reduced by knocking holes through a wall and flooding the Glasson football ground.

For at least 40 years there has been no serious flood at Maryport, the population of which is over 10,000.

There has been serious flooding in Scotland.

On the Carlisle-Abington Rd. a bridge was washed away north of Lockerbie. The road between Motherwell and Hamilton was impassable.

Between Stirling and Lochearnhead the road was submerged for miles north and south of Callender.

Heavy flooding at Hamilton resulted in the creation of a lake extending two and a half miles between Clyde Bridge, on the Motherwell-Hamilton road, and Bothwell Bridge.

The main thoroughfare between Hamilton, Motherwell and the east was under six feet of water.

In the Speyside district of Morayshire large areas of agricultural land were under water.

A landslide occurred on "Rest and Be Thankful" Hill between Arrochar and Cairndon in Argyllshire. Many tons of earth and rock fell into the roadway, which was completely blocked, and motorists were compelled to make a wide detour.

MUSSOLINI WILL RAID TIBER'S BED FOR GOLD

To Dredge Waterway to Recover Treasures of Ancient Gods

Nice, France. — Encouraged and emboldened by his success in raising Caligula's galleys from the bottom of Lake Nemi, where they had lain for centuries, Mussolini has now decided to solve Italy's gold problem by dredging the depths of the Tiber river in search of treasure which he can turn into gold.

Five years ago Mussolini called into conference a score of engineers and historians. He told them that in Caligula's galleys there were treasures that would make Italy one of the richest gold countries in the world. The engineers meekly suggested that already for centuries Italian divers had raided the galleys and that they were of the opinion that not much of value was left on board. They told Mussolini the ships were so rotten they could not be lifted up. In order to discourage the dictator one of the engineers stated the entire lake would have to be pumped out in order to reach the galleys.

"Then, pump out the lake," Mussolini ordered.

For some years Italian workmen have been "at it" and a short time ago the lake was pumped dry. There lay two rotten ships. The historians were right. The ships had been raided and robbed for centuries and nothing of value was found.

Now Mussolini is planning to remove the galleys to a space in Rome and build a museum round them. Italy expects to realize millions of liras from the gate receipts.

Mussolini, looking for new worlds to conquer and having found there were no new worlds outside of Italy on which he could try his hands, is now going to dredge the bottom of the Tiber river.

The ancient river was the recipient of invaluable treasures for thousands of years. Beginning with the time when the Eternal City of to-day was a little village the Tiber river was worshiped as the domain of gods.

When a man committed a theft and his conscience began to bother him he took the stolen object, threw it into the river, and his conscience was eased.

Professor Ciro Nispi-Landi, the archaeologist, was certain the entire river was regarded as the abode of a multitude of gods whom the Romans, Goths, Huns, Jews, Vandals and even medieval Christians regarded as insatiable deities, who constantly held them to blackmail and whom they constantly propitiated by parting from their most precious properties.

Some years ago a contractor was engaged to sink two shafts across the river, preparatory to building a new bridge. He brought out ancient relics which when sold almost paid for the bridge. Another contractor on river work brought out enough objects to fill a new museum in Rome.

CALTON HILL FLOODLIT

Edinburgh Castle and Monuments Illuminated for Holiday Week-Ends

Edinburgh.—Fine effects were obtained when Edinburgh Castle and the National Monument and the Nelson Monument on the Calton Hill were floodlit at the Christmas and New Year week-ends. This was the first time floodlighting has been used at the monuments on the Calton Hill.

PATROLS OFF DUTY

No Royal Automobile club guides were on duty in any part of Great Britain or Ireland on Christmas Day, and motorists were advised to exercise extra caution.

INTERESTING ITEMS OF NEWS FROM FAR CORNERS OF THE WORLD

100 PIANOS BURNED AT LONDON FACTORY

Finsbury Park District Residents Have an Exciting Night Experience

London.—More than 100 pianos were burned in an exciting night fire at the factory of Witton & Witton, piano manufacturers, in Fonthill Rd., Finsbury Park, N.

The fire became so intense that a district call was circulated and all available fire appliances and men from surrounding districts were mobilized.

The Seven Sisters Rd. depot of the United Dairies adjoins the building, and there 60 horses were stabled. The animals became terrified at the smoke and heat which penetrated their quarters.

Policemen went from door to door to warn the residents of neighboring houses, most of whom were asleep when the fire started, to leave their homes.

Hundreds of people with coats thrown over their night clothes dashed out to watch the fire.

The factory was badly damaged and parts of the roof collapsed. The plant employs more than 100 hands. A crowd of 5,000 people assembled at Seven Sisters Rd. and police reinforcements were called to control traffic.

PRIEST CATCHES BURGLARS

Paris.—Two burglars who broke into the Church of Sainte Croix D'Ivry were suddenly confronted by the priest-in-charge with a revolver. They promptly surrendered.

NEW MUNICH BEER NON-INTOXICATING

Palatable and Nourishing, Only .38 p.c. Alcohol

Berlin.—A claim to have solved the great problem of producing a highly palatable beer which invigorates and nourishes without intoxicating is put forward in the Munich Medical Weekly. The announcement is made by three doctors of the University Institute for Research into the chemistry of food.

It is stated that the new alcohol-free beer contains all the carbohydrates, albumen and mineral salts which are extracted from the malt by the usual methods of brewing. It is further claimed that the beer is as refreshing, nourishing and stimulating to the appetite as any other.

The new beer contains only .38 per cent. of alcohol, as against 3.7 in the old Munich dark beer.

SWEDISH MATCH CO. BOARD SUMMONED

Made False Return on Stock Issue, Is Charge

Stockholm.—The whole of the old board of the Swedish Match Co., altogether nineteen persons, have been summoned to appear before the town hall court here for breach of the share companies' law. The case arises out of the company's issue of 200,000 new shares in March last year.

The board informed the authorities that the whole issue has had been fully paid up, but, according to Police Assessor Sandstrom, 151,710 were not paid for in cash at all, but were debited to Kreuger and Toll.

DIVORCED HUSBAND TO RESCUE OF WIFE

Stands by When She Is Charged With Shop-Lifting

Croydon, Eng.—"When a man marries a woman, then whatever may happen in the divorce court it is the husband's place to be by the wife's side when she needs help."

This was the statement made by Herbert Hodson, when his divorced wife who is 56, was charged with shop-lifting in London. Her husband, hearing of her trouble, asked that he and Mrs. Hodson might remarry and make a fresh start.

The magistrate said that although she deserved to go to prison for three months he would fine her £15.

"I am afraid I shall have to sell my piano, my most valuable possession," Mr. Hodson said.

Mr. Hodson, who was educated at the University of London, was lecturer to an engineering college for years. He has also been lecturer to many societies, and during the war was a government inspector of aeronautics. He is now living in one room and is drawing the dole.

A PENALTY SHOT

La Plata, Argentina.—The referee at a football match here refused to award a penalty kick in favor of the home side, so the president of the local association fotball club whipped out a revolver, took aim and fired.

The referee is in a critical condition with a bullet wound in his head.

SECRET OF EMPRESS REVEALED BY TREE

Eugenie Sent Money, Gems to Mother in Spain

Paris.—Inside a tree just cut down at Perpignan was found a bottle. This contained a document bearing the arms of Emperor Napoleon III. and the seal of the French chancellery.

It set out that on September 4, 1870, the empress committed to a man named Manuel Perez, to be handed over to her mother, the Countess di Montigo, at Madrid, two million francs and a quantity of jewelry, valued at five million francs. The document has been sent to Paris for examination.

COMPOSES MUSIC ON 'TALKIE' FILM

Professor Gets Greater Range Than Possible on Instruments

Berlin.—When Herr Pfenninger composes and writes out a piece of music, it does not have to be played by a band or any musical instrument, but the public can hear it just the same. He writes on the sound track of a "talkie" film.

At a meeting of the German Kinotechnical Society, Herr Pfenninger claimed that he can reproduce the compositions of others in this way, and also compose music containing gradations of pitch and intervals which are beyond the power of any known musical instrument.

Herr Pfenninger does not write direct on to the film but draws the "vibration lines" on paper and then transfers them.

GERMAN IS INVENTOR OF GLASS THAT BENDS

Sheet Less Than Tenth of an Inch Thick Is Used as See-Saw

Berlin.—Unbreakable glass is said to have been invented 2,000 years ago. An artist appeared before Tiberius with a glass cup which he dashed on the ground. It was not broken but merely dented like a piece of metal. Then he hammered the cup back into shape with a mallet. Tiberius asked if anybody else knew the secret, and when the inventor answered "No," had him beheaded lest this wonderful glass should depreciate the value of gold!

Now the secret that died with its discoverer so long ago has been again revealed, this time in Germany, where glass has been produced which neither splinters nor breaks. To test it three adults used a long sheet of 9-50th of an inch thickness as a see-saw, and the glass is reported to have shown an elasticity similar to that of highly-flexible steel.

As a further test, a heavy steel ball was dropped from a height of ten feet on the glass without leaving any impression.

LUNATICS GOOD CANDIDATES

Santa Fe, Argentina.—Radical party leaders here nominated several lunatics from the local asylum as their candidates. The candidates took their nomination with the utmost seriousness and made nightly speeches which were heartily applauded by all the radicals in town.

BAN CRUELTY TO BIRDS INFLICTED 2,000 YEARS

Mussolini Declares Capri Sanctuary, Deprives Epicures of Tidbits

Rome.—Mussolini has issued an order which puts an end to 2,000 years of cruelty in the island of Capri, off Naples.

The island, a famous retreat, has been declared a sanctuary, and severe penalties are decreed for killing birds of any kind on the island.

Bird lovers all over the world will applaud the triumph of Dr. Axel Munthe, the famous Swedish physician, who has devoted half a century to the preservation of bird life. Mussolini's order is an outcome of his efforts.

In his book, "The Story of San Michele," Dr. Munthe told how for hundreds of years it had been the practice during Holy Week to spread nets for exhausted migratory birds which called at the island. They were captured in thousands, packed alive in boxes and sent as tit-bits for "epicures," to Italy and France.

He once protested to the queen of Italy and was offered lark paste at lunch in the royal palace!

LAMPS FOR ST. PAUL'S

London. — Two beautiful wrought-iron lamp standards, designed by Sir Edwin Lutyens and presented by the royal academy, are to be erected outside the west front of St. Paul's Cathedral in place of the present lamps.

BRITISH CHANCELLOR'S THREATS HAVE OPPOSITE EFFECT TO THAT INTENDED ON DEBT SETTLEMENT

Demand by American People for Payment Strengthened — Fiscal Experts Wonder How Payment Can Be Made Except in Goods.

By CHARLES P. STEWART
Central Press Staff Writer

WASHINGTON, Feb. 4.—Oratory like that of Neville Chamberlain, British chancellor of the exchequer, has a contrary effect. He warned of European reprisals if the United States insisted on war debt collections. Stand-pat debt collectionists in Washington say if we have just a bit more of such warnings, there need be no worry that the debts will be cancelled. The American people, in anger, would not hear of it.

Neville Chamberlain

If American statesmanship had any idea that another cut in war debts would be popular throughout the country, it clearly has been corrected by the public's reaction to news of approaching conferences. The Chamberlain speech, to borrow an English expression, appears to have "put the hat on it".

As a matter of fact, few politicians did believe that the proposed further scaling down of the debts would be favorably received.

Senator Robert B. Howell's sarcastic question, in response to representations that America must write off the European debts or lose Europe as a customer who cannot or will not pay for what he has had already" — evidently embodies the overwhelming national verdict.

* * *

FOR ALL THAT, the problem of collecting the debts in anything except goods, puzzles fiscal experts. The protectionist policy of the United States bars goods.

True, it is difficult to understand why Americans should suffer by having huge quantities of valuable commodities, which they paid for in 1917 and 1918, in the form of war loans, delivered to them.

Yet they do suffer by it—in unemployment.

A paradox?

Having paid for the goods a decade and a half ago, one would think that Americans would gladly accept and use them, and have an easy time of it for 62 or 63 years, while Europe is discharging its obligation.

It doubtless is natural for Europeans, who must produce the goods to be delivered here in liquidation of their "dead horse" indebtedness, not to like it, but for Americans to object to receiving the goods seems surprising.

Of course the explanation is that only a very few Americans, into whose hands the war bonds have graviated, actually get the goods; not the rank and file of Americans. The humble rank and file really do lose their jobs through having the European-made good admitted into the country.

Moreover, if Europe fails to foot its bill in something or other, the American rank and file will have to dig up the money to satisfy the war bondholders. The bondholders have no notion of being bilked, whichever way the cat may jump.

However, if an injustice lurks anywhere in this situation, it is a domestic injustice, and no affair of Uncle Sam's European debtors.

"And Never The Trains Shall Meet" Declares 24 To 1 Senate Committee

When the Canadian Senate Committee on Railways voted 24 to 1 against the amalgamation of Canada's two great railway systems, the Canadian National and the Canadian Pacific, they dealt a telling blow to any scheme to merge these world's greatest transportation systems. An amalgamation would represent one of the most gigantic financial feats ever accomplished. On the one hand, the government or public owned National system, gross earnings of which were more than two hundred million dollars in 1930; on the other hand, the privately-owned Canadian Pacific, which earned about one hundred and eighty millions in the same year. A merger would mean that some 45,000 miles of track would come under one head (C.N.R. approximately 23,000; C.P.R. approximately 21,000). In addition, the Canadian Pacific ocean line, one of the largest in the world itself, and the great hotel systems of each railway would be linked. In the above layout is shown main lines of the two railways in Canada, showing duplication in some areas.

washed in the river. The family took him in as a son.

Source of Game

As the legend went on, the speaker said, the two boys became curious with regard to the source of the game their father brought home from his hunting expeditions and followed him one day. They found that he got his deer and birds from a cavern in which all the animals, birds and insects were locked. The boys gave them their freedom, unknown to the father. Thus the earth became populated with its animal, bird and insect life.

Professor McIlwraith cited this legend as typical in its supernatural content and also typical as an explanation of natural phenomena. A great bulk of the folk-lore is devoted to the explanation of natural phenomena and origins, he said. The Indians had no thought of systematizing and applying logic to their reasonings so their explanations seem extremely crude and primitive to us. They did not seem so to the Indian and were accepted without serious question. Even in cases where an Indian on the borders of two tribes heard conflicting legends of explanation, he was not troubled. He combined the better parts of the two legends into one.

Characteristic of the tales is the amount of repetition. Depending on the word of mouth, the incessant repetition of the main facts in a story were necessary in order to get the story across to the hearer, Professor McIlwraith said.

London Loses Two Best-Dressed Men

LONDON, Feb. 4 (C.P. Cable).—It is safe to say that London has lost its two best-dressed men in the recent death of the Earl of Chesterfield, formerly Treasurer of the Royal Household, which followed so closely upon the death of Sir Douglas Dawson, State Chamberlain.

Lord Chesterfield, who has just died, was a remarkably handsome man, with a notable carriage, and, like Sir Douglas Dawson, he rigidly adhered to the old style of tall hat and perfect cut-away coat in town.

Right up to the end of his long life the famous lawyer, Sir Edward Clark, who died not long ago, was faithful to the grey tall hat and frock-coat.

CLASSIFIED ADS are as useful as the day is long.

Voice of the People

Letters to be printed in the Voice of the People column must be received at The Examiner Office by 5 p.m. on the day before insertion. All letters must be signed by the writer although a pen name may be used when inserting non-controversial subject matter.

TOWN AND COUNTRY

To the Editor of The Examiner:

Sir: There is evident again a determined stand, on the part of those living in cities, town and villages against any salary reductions.

The farmer, willy-nilly, has taken a reduction of 60 per cent. in prices since 1929, and what he has to buy has been reduced only about 15 per cent. Now he is confronted with refusals of many whose salaries he helps to pay, to take more than the five or ten per cent. reductions of a year or two ago. Small wonder the rift between the town and the country is widening and even bitter feeling beginning to show.

At the municipal elections a few weeks ago, we thought it was made sufficiently clear to our councillors that the people wanted economy. No we read that many members of the County Council refused to cut $1100 from the clerk and treasurer's salary. In fact we think they might have done better and found some honest and competent man to take that office at a salary of $2000. I suppose we like to feel magnanimous, but we do not find the city employing someone from outside its borders, even if they did live in the city once. But the county employs a city man to handle its money. There is nothing personal in this, because I do not know the present holder of that office, but in these changing times and conditions, new methods often are an improvement.

The argument was brought forth that much was saved for the council by the present clerk. We would like that to be more specific. Is it because he does work that the members of the council are supposed to do? They are being paid for their services and if they are not willing to do the work, why do they seem so anxious for the job? Or surely the duties of the clerk and treasurer do not require constant legal supervision from some source, to prevent the province or some corporation from beating the county. Queer system of governments we have if that is the case.

It was very noticeable too that there was just one item of business after another, done by the council borrowing money. When and how do we pay back? But we know that some of the members of the council are working hard to effect economy. We can see that the village reeves are all for spending money, but the farmers who are joining with them must be wealthy enough to escape the hardships most of the farmers are experiencing.

We are glad to read of some action in regard to taxes for educational purposes. We noted that the Toronto teachers have had little reduction in salaries. Many with some experience are getting $2000 for teaching one class in the public school. Compare that with the work done by and the salaries paid to our rural teachers. We wonder how much per $1000 of Toronto teachers' salaries is paid by government grants, which all of us help to pay. Can anyone give that information? Also, how much per $1000 is paid to the teacher in your country school by government grant? Half the members of parliament should be farmers.

We country women are discouraged by the way prices of eggs are down. They were 35c in 1929; 13½c now.

Let us make a "determined stand" for 25c for firsts, a little more for extras, a little less for seconds. Feed is not the only item, any more than gas is the only cost of a car, and there must be allowance for losses, too. The eggs are all fresh this time of the year.

COUNTRYWOMEN.

PAY AS YOU GO.

To the Editor of The Examiner:

Dear Sir: On your editorial page the extract from the Ottawa Journal explaining how many municipalities are paying a high rate of exchange, was illuminating to some of us at least, and somehow those creditors reminded us of the creditor we used to read about in "The Merchant of Venice."

There are those who think it is quite permissable to get all they can from public funds, but this depression has taught us one thing: Every last one of us has a direct interest in the raising of public money, whether for the Dominion Government, the provinces, the municipalities, and we need to keep a vigilant eye on how it is being spent.

We have learned, too late, that even governments cannot go on borrowing indefinitely without paying huge sums in interest, and the principal some day. And we need to watch our creditors! Usually men who have made huge sums of money are not very particular of methods used to get it. Oh, I do not mean they are not "within the law!" But we are much happier if we have no occasion to get into their power by borrowing money.

Was it not the habit of easy borrowing which caused such high wages and prices during the war, while the soldiers got only $1.10 per day? Is it not the same habit which causes municipalities to load future generations with debt, while they will have their own obligations to meet? And companies borrow huge sums and pay high dividends with it, while we pay high prices for value never received, in goods or service. Then individuals suffer from an agony of debts piling up. Of course it was easy to listen to the smooth tongued salesman advocating the instalment plan.

If it is impressed on the grown-ups of this generation so that they will teach the younger ones to pay cash or do without, then the depression will have accomplished enough to justify itself.

We have scoffed at the bit of advice in "Neither a borrower nor a lender be," but I think we feel differently about it now. Perhaps it's the best rule to pay cash and insist on buying from those who sell for cash only. We do not want to pay for some one else's bad debts. Many things can be done without until the money is saved. For buying a business, a farm, or other necessary borrowing, if it were possible to deal with the government through such a fund to be had at a reasonable rate of interest, would it help matters? It should be possible for municipalities, school boards, churches and companies to get enough ahead till money comes in throughout the year.

Money should not be worth more than 3 per cent. interest any time. If there was no one to borrow money at high rates of interest, there would be less temptation for men to pile up wealth. We all want enough to live on, and keep us in old age, with possibly a bit to help the children, but not enough to spoil them. Do we need millionaires in a country where the people pay as they go? The poor things have such worries — they should be glad to find that the fashion is changing, and too much money isn't "the thing."

PAYEE.

INDIANS OFFER WIDE FIELD FOR INVESTIGATION

North American Indian Folk-Lore Described in Lecture!

COMMON ELEMENT.

Professor McIlwraith Addresses Friday Night Supper Club.

"The folk-lore of the North American Indian offers a rich and almost limitless field for investigation in the study of that fascinating race of people which originally inhabited our continent," Professor T. A. McIlwraith of Toronto declared in an address to a Peterborough audience last night. "The fore-lore reveals to us the ways of thinking, the racial tradition and the general cultural levels with a completeness which formal history can not offer."

Professor McIlwraith spoke under the auspices of the Friday Night Supper Club in one of the series of university extension lectures which are being offered at the Y.M.C.A. to the public. In taking the folk-lore of the North American Indian as his subject, he spoke in a field which has been the object of his wide personal research during recent years. He holds a post as associate professor of anthropology at Toronto University and serves as keeper of the ethnological collection at the Royal Ontario Museum.

"The bulk of the tradition of the more civilized nations has been passed down by means of the printed or written word," Professor McIlwraith said. "However, in the case of the American Indian the racial history and tradition have been passed down almost entirely by word of mouth. The Indian did not ruin his memory by disuse in depending on the written word as we have. Thanks to his memory we have the great diversified body of stories, legends and myths which is included in the general term "folk-lore."

Know The Life

"To understond the folk-lore of a people we must first know the life they lived and their environment as a general background. We could not appreciate the writings of Chaucer or Shakespeare if we did not know something of the way their contemporaries lived and the way they thought. In reading Shakespeare we must refer to notes and glossaries. When we come to the life, thoughts and traditions of the American Indian, however, we are in a world which is even more remote than that of Chaucer and even Shakespeare.

"Various efforts have been made to translate the folk-lore of the Indian into English without losing the spirit which makes possible our appreciation. However, there are many difficulties. The language is different and the life of the Indian has been far different from ours. Consequently it is difficult to express it in a translation which can be appreciated. The translation and study of the folk-lore is hightly important, nevertheless, if we are to gain an insight into the people."

The consistency and accuracy with which the countless legends of the various groups of Indians have been passed down is surprising, Professor McIlwraith said. The same story or legend will be told by different members of a tribe or even widely separated tribes with almost no variation in the main facts. The growth of folk-lore is slow and the stories are impressed in the memories of each generation by frequent repetition.

Common Element

The content of the folk-lore of tribes as widely separated as those of California and Ontario is quite different in nature, but a common element can be found in the folk-lore throughout the race, Professor McIlwraith continued. The nearness and vividness of the supernatural is characteristic in all the legends and stories of the folk-lore. All the older tradition is reeking with the supernatural. The Indian did not recognize the supernatural as supernatural, but accepted it as matter of fact history, he said.

As an illustration of the extent to which the supernatural is ingrained in the folk-lore, Professor McIlwraith outlined one of the legends of the south-east Indians in the region of Georgia and Tennessee. According to the legend, an Indian man, his wife and their boy lived in the region shortly after the world was created. A river flowed by their dwelling. It was before the days when animals, birds and insects dwelt on the earth at large but the Indian man never failed to bring back plenty of deer meat from his hunting expeditions. They washed the blood from the meat in the river when preparing it. One day the boy of the family discovered a strange young lad who had sprung from blood of the animal carcasses

THE LEADER ANNOUNCES

NEW 1933 CHEVROLET six-cylinder TRUCKS

with a complete line of CHEVROLET-BUILT BODIES

TODAY, Chevrolet announces a complete new line of low-priced six-cylinder trucks—made in Canada—with new Chevrolet-built bodies and a capacity range from ½ to 5 tons.

In a year when values were paramount, public preference gave Chevrolet outstanding leadership* in the entire truck industry! And it's value that puts Chevrolet far ahead in 1933! Value in proved dependability . . . Value in new bodies, specially developed in Chevrolet factories to utilize every ounce of Chevrolet's famous payload capacity. Value in advanced new features . . . extra horsepower . . . heavier chassis . . . special GM-built full-floating rear axle and Torque Tube drive on heavy duty models . . . and many others. Ask your dealer for full details.

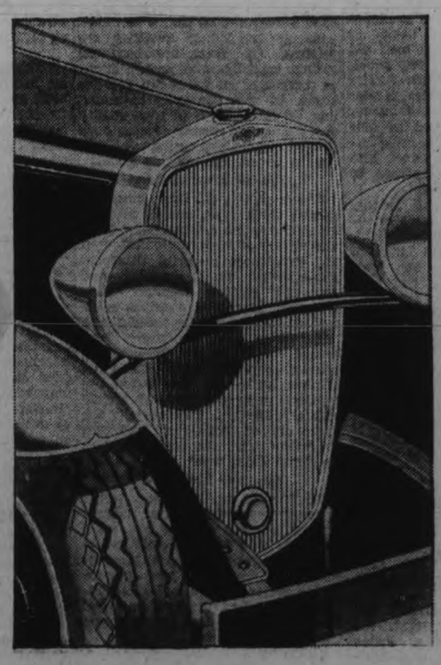

*CHEVROLET LEADERSHIP
Chartered from official registration figures as at November 30, 1932

CHEVROLET	35.09%
TRUCK "A"	28.67%
TRUCK "B"	9.39%
TRUCK "C"	4.88%

. . . In a year when VALUES were paramount CHEVROLET assumed OUTSTANDING LEADERSHIP in the ENTIRE TRUCK INDUSTRY

Chevrolet Pick-up with Enclosed Cab

Chevrolet Standard Panel

Chevrolet Sedan Delivery

Chevrolet Stake Body

Maple Leaf 2-Ton Chassis with GM TT218 Trailer and Stake Body

CHEVROLET Produced in Canada

J. K. HUGHES Limited
Peterborough
Albert Tinney & Son, Cavan, Ont.

CT-69

COMBINES BEAT LAKEFIELD 7-1 IN E.P.L. GAME

Intermediate Teams Give Splendid Exhibition Despite Lop-sided Score.

CLEVER GOAL-TENDING.

Alex Kempt's Junior Take 5-0 Decision From Normal School Team.

NORWOOD, Feb. 4 (Special to The Examiner).—Norwood Combines came back to form on Friday night on their home ice when they took an East Peterborough League fixture from Lakefield, 7 to 1. Despite the one-sided score, the game was on of the best of the season; the ice being in perfect condition.

The first period opened very fast with both teams checking hard. Both net-minders were on the spot many times, but kept their goals clear.

Bill Cripps, blocky defence man, got the gate for what looked like a hard body check; Pat Calladine followed him a minute later for slashing. During this two-man advantage, the Cement Town boys put on the pressure, but Beavis kept them off the score sheet. McConnell got an easy goal on a shot from the blue line that fooled Wannamaker, the puck never leaving the ice. Kennedy evened the count on a long shot that was deflected in off a defence man; Webb put the Combines one up a minute later to make it 2 to 1, the end of the first.

Brilliant Goal-Tending

The second period produced the best hockey of the night, both goal tenders played as if the Allan Cup was at stake and there was no scoring. Northey suffered a bad cut on the head when he was hit by one of Pat Calladine's rifle shots, after a short rest he was able to continue.

Lakefield defence went to pieces in the third session, and the Combines sifted through on Wannamaker with ease. Fred Cripps missed a nice chance on a solo effort, the best of the night. On the next rush Calladine took Stevenson's pass for the third; Fred Cripps got number four, and brother Bill came back with another solo rush to make it 5 to 1. Fred Cripps made it the half dozen, while Bill ended the scoring when he went through the entire team.

Cripps brothers were stand-outs for the Combines, along with Beavis, who played a stellar game in the nets. For Lakefield, George Wannamaker, Kennedy and Northey looked the pick.

Combines.—Goal, Beavis; defence, Bill Cripps, Scriver; centre, Stevenson; wings, F. Cripps, Calladine; subs., McConnel, Webb, Baker and Rogers.

Lakefield.—Goal, G. Wannamaker; defense, Wright, Stinson; centre, Northey; wings, Jewell, Stewart; subs, Walker, R. Wannamaker, Kennedy.

Referee—R. Rose.

First Period

Combines—Calladine.
Combines—McConnell.
Lakefield—Kennedy.

Second Period

No score.

Third Period

Combines—Calladine, Stevenson.
Combines—F. Cripps.
Combines—B. Cripps.
Combines—F. Cripps.
Combines—B. Cripps.

Alex Kempt's juniors were too fast for the Normal boys in a city league junior game, winning 5 to 0 from the students. The game was much better than the score indicates, the Normal boys checked hard, but showed no combination. Against this the Norwood juniors were playing a perfect combination game. This made the difference in the game and score.

To single out any one player for a star on either team would be unfair to the rest as they all gave all they had.

Norwood—Goal, Thorby; defense, Rogers and Davies; wings, Puffer and Hamblin; centre, N. Rogers; subs., McGowan, Stewart, Innes, G. Puffer.

Normal School—Goal, Widdis; defense, Dobbie, Finney; wings, Minel and Smith; centre, Jobb; subs., B. Dobbie and Campbell.

Referee—C. McConnell.

First Period

Norwood—N. Rogers.

Second Period

Norwood—Hamblin.
Norwood—C. Puffer.

Third Period

Norwood—Stewart.
Norwood—Hamblin, G. Puffer.

Mothers, Mix This At Home for a Bad Cough

Saves $2. So Easy! No Cooking!

You'll be pleasantly surprised when you make up this simple home mixture and try it for a distressing cough. It's no trouble to mix, and costs but a trifle, yet it can be depended upon to give quick and lasting relief.

Make a syrup by stirring 2 cups of granulated sugar and one cup of water for a few moments until dissolved. No cooking needed. Get 2½ ounces of Pinex from any druggist, put it into a 16 oz. bottle, and fill up with your sugar syrup. The 16 ounces thus made costs no more than a small bottle of ready-made medicine, yet it is the most effective remedy that money can buy. Keeps perfectly and tastes fine.

This simple remedy has a remarkable three-fold action. It soothes and heals the inflamed membranes, loosens the germ-laden phlegm, and clears the air passages. Thus it makes breathing easy, and lets you get restful sleep.

Pinex is a compound of Norway Pine, in concentrated form, famous as a healing agent for throat membranes. It is guaranteed to give prompt relief or money refunded.

Obituary

THOMAS LINTON

LAKEFIELD, Feb. 4. (Examiner correspondence).—The death occurred on Tuesday night in St. Joseph's Hospital of Thomas Linton after an illness of about six weeks. Mr. Linton, who was ninety-five years of age had been an inmate of the County House of Refuge for the past seventeen years and was called the "daddy of the home." He came from Roseneath and was a real character, always bright and glad to see visitors and ready to contribute a step dance to any entertainment which was taken out for the benefit of the old people. Mr. Linton until he was striken with his last illness, had enjoyed excellent health and was a great walker, always walking at least a mile every day. He was three times married; one daughter, Mrs. T. Sandercock, survives. His funeral was held on Thursday afternoon at 2 o'clock, with Rev. W. B. Walker officiating.

MRS. MAGGIE CALDER

The death occurred at Peterborough on Friday afternoon of Maggie Patterson widow of the late James Calder, fater a lingering illness.

Mrs. Calder, a nativeof Norwood was widely known throughout the district and was held in highest respect and affection by her many friends. She was predeceased by her husband in May 1918, and by a son J. A. Calder who died at Torrington, Conn. in September 1931.

Surviving her are three daughters Miss Jennie of Calgary, Alta.; Mrs. J. J. Nicholls of Kelfield, Sask.; and Miss Christina of Norwood, and son Alec Calder of Calgary.

The remains of Mrs. Calder will rest at her late residence at Norwood until Monday, when the funeral will take place at 2.30 p.m. to Norwood cemetery.

WILLIAM GEORGE ARMOUR.

HASTINGS, Feb. 4 (Examiner Correspondence).—Death on Thursday removed the most highly respected citizen of Hastings and district in William George Armour, at the age of 76 years.

Born in the Township of Percy on September 14th, 1856, on the Armour homestead, Armour Hill, a son of the late Mr. and Mrs. George B. Armour. He was the youngest son of this pioneer Percy Township couple, who purchased the land from the Crown. For twenty-seven years the deceased was a very successful public school teacher, retiring from the profession to enter the general store which he also carried on very successfully for a few years. In 1894 he married Annie Grant of Cayuga, who with one sister, Carrie, of Percy Township, are left to mourn the loss of a dear husband and brother.

Of a quiet disposition, the late Mr. Armour took no part in municipal affairs since coming to Hastings six years ago. In politics, he was a staunch Conservative.

The funeral will take place on Saturday afternoon at one o'clock from the family residence. Hastings Masonic Lodge, No. 633, of which the deceased had been treasurer since 1926, will be in charge.

Interment will be made in Trent Valley Cemetery.

Liberals Oppose Government Aid

(Continued from Page 1)

Government, Miss MacPhail stated, had sold goods to Roumania under a scheme which had cost money to Canada. The Dominion government had passed orders-in-council for assistance to the distressed furniture industry and for the Canadian Pacific Railway. If cattle could be bartered for oil to the benefit of this country, Miss MacPhail said, what was the use of being unwilling to develop trade in the large potential market of Russia. Russia was a good potential market for Canadian products.

How were trade and barter to be carried on if business men did not know the conditions into which they wanted to sell their goods? Asked Hon. James Malcolm, former Minister of Trade and Commerce. Mr. Stevens had pointed to four items which, under the order-in-council, may not be imported into Canada and had also refused to deal with individual cases.

One would think that because Canada was importing large quantities of Welsh anthracite this commodity had not been imported into this country before Mr. Malcolm declared. Canada had been buying coal from Wales for many years. The Russian coal would not injure the Welsh trade, but it might injure importations from the United States.

The House closed the first week of the session with Rt. Hon. Mackenzie King, Liberal leader, and Hon. H. H. Stevens locked in verbal warfare over a brochure published by the Dominion Bureau of Statistics, "Canada, 1933."

The book was nothing but "Tory propaganda," and distortion of present-day conditions in Canada, charged the Liberal leader. It was "unnecessary, untrue information, historically inaccurate and false political propaganda, unjustified on any public ground."

"Pitifully childish spleen," because the booklet dealt with the prominent part the present Prime Minister took in the Imperial Conference, retorted the Trade Minister, while the temper of the House rose several points at on jump. For almost the whole day the House wrestled with Trade Department estimates, passing three or four items and packing the whole punch into the last 15 minutes of the sitting.

The handbook had been prepared by able men in the Dominion Bureau of Statistics, men who had discharged their duty without fear of favor, said Mr. Stevens.

"It was never written in the Bureau," repeated Mr. King.

"Every word was written in the Bureau," insisted Mr. Stevens, "without one word from me as to what was to be written. I give that on the authority of the head of the Department."

"He should be fired," interjected M. F. Hepburn (Lib., Elgin West).

MRS. VIOLET WALL

John N. Willys, Toledo, O., automobile manufacturer, and his secretary, Charles B. Mertz, have been sued for $1,000,000 by Mrs. Violet A. Wall, above, of San Francisco, administratrix of the estate of Mrs. Carolyn Armstrong. The suit charges that Willys and Mertz withdrew her balance in Mrs. Armstrong's brokerage account and converted it to their own use. Willys was recently in Toronto at the opening of the National Motor Show.

NEW CHEV. TRUCK PRICES LOWER

Stake and Panel Bodies Made in Oshawa Plant for the First Time.

MORE POWERFUL ENGINE.

Chevrolet's 1933 Commercial vehicles, just introduced across Canada, include seven distinct lines: the ½-ton Commercial Chassis with wheelbase of 109 inches; a Sedan Delivery on a ½-ton 109-inch Wheelbase Chassis; a Light Delivery "Pick-up" with closed cab and all steel body on a 109-inch wheelbase 1½-ton truck; a 131-inch wheelbase 2-ton truck; and a 157-inch wheelbase 2-ton truck.

Prices generally through the entire line have been reduced.

General Motors Products of Canada, Limited, will introduce, for the first time, a complete line of stake and panel bodies made in the Oshawa plant.

French Type Roof

In the panel bodies on the ½-ton and on the 131-inch wheelbase truck, the roof is of the "French" type. Paint finish of the entire body presents a polished appearance. Particular attention is given to rider comfort. The seat is form-fitting and adjustable backward and forward, and the angle of the seat back is adjustable to three positions. Safety plate glass is used in the windshield, with a double seal. Seats similar to those in the truck cabs are used, but with "rebound snubbers" of fabric in the cushions.

The Sedan Delivery is a light Commercial car of extremely smart appearance. Besides all the other chassis features of the ½-ton line, passenger car riding qualities are provided by shock absorbers and springs with the same specifications as those used on the sedan and the coach of the Chevrolet passenger line. Body finish is of high quality and the use of chrome plating adds to the generally pleasing and distinctive appearance of this model.

Special Truck Engine

The engine in all three lines is a special truck type, and in the ½-ton includes the new helical syncro-mesh gears of increased quiet. It is not only more powerful this year but operates more smoothly and with still greater economy than formerly. Horsepower output is increased throughout the speed range.

All three lines use larger front brakes, with wider linings and heavier operating parts. The larger rear brakes on the ½-ton are equipped with the "cut-in" system of brake linkage. This permits the operation of both front and rear brakes by either the brake pedal or the hand brake lever.

Stronger Rear Axle

All lines of trucks have larger diameter rear spring pins. I-beam section in the front axle is heavier. The rear axle is completely re-designed and much stronger. Increased torque capacity and greater spring pressure feature the new 10-inch clutch, and the new universal joint is of the 4-arm forged spider type.

Throughout the lines, fuel tank capacity is larger—11½ gallons in the ½-ton and 12½ gallons in both lines of trucks. These increases, combined with decreased consumption of fuel, considerably increase the operating range of the vehicles.

Steering ratio has been raised from 12:1 to 14:1, a step-up that results in increased ease in steering.

If you want silence and solitude—don't advertise.

QUICK PRINTING SERVICE Modern Plant

BETWEEN BOOK ENDS

"THE HOUSE UNDER THE WATER" by Francis Brett Young, 1932. Mr. Young is a gifted story teller. He has two happy talents: the gift of pure narrative and the gift of descriptive prose. And in this new book you will find both of these at their best. "The House Under the Water" is the story of Tregaron, who falls heir to anscestral house and lands in the Welch valley, Nant Escob. Tregaron is of foreign upbringing, a man violent, overbearing and with a flair for big business. He sells his whole valley to a Midland city which needs it for a reservoir. The valley which had been in his family for 800 years is undulated and destroyed. And then a curse descends upon him. Deep irony enters when water destroys the mine into which he had sunk his new fortune. Through these happenings are woven the lives of Tregaron's Italian wife and his three daughters, Virginia, Phillipa and Diana, with their various passions and tragedies. This is a long book, meandering feliciously through 700 pages. But it is a book which should please almost every type of reader with its beautiful description, varied characters and sustained interest. Although the word great cannot be applied to him, Mr. Young is one of the very few novelists in England to-day who preserves the old tradition in a difficult time.

Last week, when all good Scotchmen, as well as some appreciative foreigners were celebrating the 173rd birthday anniversary of Robert Burns, we wonder if you remembered how close Bobbie came to being a Philadelphia poet rather than a Scottish poet. At the age of 26, he had already taken passage to the American city when he received word that his poems had been accepted and were to be published and apparently overjoyed with this news he decided to remain in Scotland. It is amusing to think that Walt Whitman might have stepped into the shoes of Burns as unofficial Poet Laureate of Philadelphia. Bobbie Burns and Walt Whitman!

"A TALE OF TROY" by John Masefield, 1932. This again is the story of how windy Troy Town was besieged and taken by the wily Greek. But this story is a little different from the one you already know. The English Poet Laureate has dealt in close detail of how the famous horse was built, and was dragged into the city and of how the city was surprised. It is described by a number of singers, all participants in the story, including one of the men who was inside of the horse. Mr. Masefield has used a simple free-flowing construction and simple biting words, and the old tale glows again with added fire as he stamps it deep with his own beauty and power. Although this may not be classed among Masefield's best work, it has a spirit which most contemporary poetry with its seeking to capture the ultimate reality of sensation, lacks.

"MANY MOODS" by E. J. Pratt, 1932. Professor Pratt of the University of Toronto, is a personality well-known about town—you may recall with pleasure that vigorous drama "The Roosevelt and the Antinoe." This small new volume of verse also finds inspiration in the sea and nature in her sterner aspects. "Sea Gulls" and "Sea Cathedral" are strongly written and full of the tang, sound and might of that element. Many of his shorter lyrics are musings of twilight softness, refreshing in form and simplicity, and frequently enlivened with Professor Pratt's high-spirited phantasy. It is in the longer poems, however, that this able Canadian poet shines at his best. "A Reverie on a Dog" is deep in understanding and sympathy, and "Putting Winter to Bed" and "To Angelina, An Old Nurse" show Professor Pratt at his finest. This slim volume is rich in that intercommunion of nature and man which is the peculiar virtue of Canadian poetry.

"NEVER ASK THE END" by Isabel Paterson, 1933. This is the 4th book by Isabel Paterson, the I.M.P. (suspiciously apt initials!) of the New York Tribune. Her first three books are practically unknown—why, no one apparently knows, but this "Never Ask the End" promises to be something of a sensation. And deservedly so. "Never As the End" briefly, tells of how three Americans, one male and two female, all in their 40's, meet again in Paris. Sympathy of temperament and of past draw them together—Martha, piquant, witty; Pauline, beautiful, sensitive—and Russ, deep, level-headed idealist. Gradually these characters open their lives and hearts to you. Miss Paterson has tried to present the actual mental emotional and physical life of these civilized beings as that life appears at each fleeting instant of experience. And to accomplish this, she has used a technique—possibly she is the first to use it—whereby the thought and action of her people are put before you as they develop, just as in human living, simultaneously and with the same irrevalent distributed emphasis. You may dismiss any such attempt as a mere "tour de force"; but through the insight and dexterity of Miss Paterson this attempt succeeds.

And although Miss Paterson poses no query, behind it all is the question "What do men want, what do women want, of each other and of life?" And too wise and not wise enough to answer this question, Miss Paterson merely gives you this story of which any honest person must admit the truth of character. These people live!—G.H.R.

SPIRIT OF PROPHETS IS REBORN IN THE NEW WORLD OF ZIONISM

(Continued from Page 1)

ished. Men and women could join the commune, but the commune engaged no Arab or Jewish laborers for wages. The collectivist principle on which the communes of the Kvutza type are based, did not meet with the approval of capitalist Jews in America. Yet they were not opposed. It was left to the Palestinian settlers themselves to work out their own destiny. Of course there are also plenty of agricultural colonies operating on the basis of private property of individual farms, or rather the basis of tenancy, for no Jew owns land in Palestine. All land is the joint property of the Jewish people.

No Friction

There is no friction between the two systems of agricultural operation. In the cities the position is different. Private capital flows into the city, an awful lot even at the present moment. One thousand well-to-do Jewish families from the United States have started to move to Palestine. Heavy investments are being made in founding new industries, in real estate and in orange plantation. All signs indicate that Palestine is to experience a period of moderate prosperity for the next ten years. Private capital is starting factories. It entrenches iself in trade and industry.

Naturally it draws labor into the range of its activities by employing wage-earners. On the other hand, any attempt at co-operative enterprise within the sphere which capital considers its exclusive domain is likely to meet with its hostile attitude and the array of all the financial resources at its disposal. Every experiment in industrial production on a co-operative basis must be prepared to face war from competing private enterprises. Yet the ultimate goal of the Labor Federation remains the establishment of a system of co-operative industry. In this way alone agricultural and industrial labor will be knit together in a strong bond and will function in unity.

The frame-work for such a system has been established in Palestine. The economic institutions of labor, the consumers' co-operative society and the Labor Bank have been in service for several years and are constantly widening the range of their activity.

Economic Equality

On a small scale a very important social experiment is being worked out in Palestine. The smallness of the scale does not detract from its significances, for all the things most worth having in life have always come from small minorities. The Jewish Socialists are trying to build a social order—and they are succeeding—on one fundamental principle which is economic equality, that is to say a social order where there is to be no room for differences in property or income, no room for copiousness and luxury side by side with hunger and destitution, and no room for competition and hatred that are the outcome of such differences.

Equality as such, however, is no more than an abstract principle. To turn it into practical reality, the social system has to be based on two essentials: the personal obligation of every individual to work and the co-operative organization of individual efforts. The first one makes it the duty of every member of society to contribute his share. It prohibits the establishing of anyone's economic existence upon the use of hired labor.

It declares work to be the prerequisite for anybody's civic rights. Economic equality will be fully safeguarded and definitely guaranteed, only when the co-operative organization of the workers will replace the unorganized effort of the isolated individual, that is to say when the national wealth, the means of production and the process of production itself, will be controlled by the working class.

Success Still Doubtful

Whether Palestinian Socialism will be able to achieve such a program completely remains doubtful. It all depends on the possibility of gaining control of the entire machinery of state. But this is the fundamental question which divides the whole socialist world into two groups: those adhering to the Second International of Amsterdam (the British Labor party and the German, Dutch, Belgian, Scandinavian social-democratic parties) say the gradual socialization of society is possible, but the Third International of Moscow says that only by and through a dictatorship of the proletariat can the goal be reached. The theories of reformist-socialists have received a shattering blow through the world crisis, for all the advances which they had achieved at the cost of immense sacrifice and unrelenting propaganda have virtually been wiped out today.

Yet it cannot be denied that labor is forging ahead valiantly in Palestine. Its ideals are those summed up in the social cries of the ancient prophets of Israel. Of course they are couched in modern scientific language.

To Transform Society

Labor makes the Palestine experiment, next to the colossal work of the Soviets, the most fascinating enterprise of our time. It aims at the transformaion of socicy. It seeks to lay down a standard of justice in human relationships. It approaches the east with a totally new conception. Not the exploitation of colonial peoples is its aim, but to establish a basis of fraternal co-operation and exchange between east and west, economically and culturally. Personally. I have a hope that Palestinian socialism, in rekindling the lamps of Israel on Zion's hill, will bring a greater measure of clarity and justice in the relations of man with man, even as Israel of old brought clarity in the relations of man with God.

The new Palestine, I believe, carries a new hope for the whole world. In Palestine Israel will recover his prophetic voice. Depend upon it; Israel has not given his last revelation to mankind, nor uttered the last immemorial words. The spirit of the old prophets still lives. The old light is being kindled again. This light will cast its rays into those depths where the majority of men still languish, into the hell of social need!

HELP RUSSIANS, PLEA TO WORLD

Countess Tolstoi, Daughter of Noted Writer, Points to Daily Executions.

THOUSANDS EXILED.

PHILADELPHIA, Pa., Feb. 4.—Addressing herself to "all those who still believe in a brotherhood of men," the Countess Alexandra L. Tolstoi, daughter of the late Leo Tolstoi, Russia philosopher and writer, today appealed to the world for help for the Russian people.

Present conditions, she said, are worse in Russia "under the bloody dictatorship of a small group" than they have been since the days of Ivan the Terrible.

"Open your eyes," she pleaded, in a statement which, she said, she sent to the League of Nations, and to leaders in Europe, China and Japan, "united in a common protest against the tortures of 160,000,000 of defenseless Russian people."

The modern Soviet regime, she asserted, has answered pitiful pleas for bread with "bullets and gas," while in Kuban, where a revolt has threatened, "whole families are executed, and 45,000 people—women and children — are driven out of their homes and are sent by Stalin's order to Sibera to labor camps to meet with certain death."

Writes From Farm

The Countess prepared the statement on her farm near Newtown Square, Pa., where she has been living for the past year—spending most of her time raising a few vegetables and tending a cow and chickens.

In 1908, she said, her father read about the proposed execution of twenty revolutionaries by the Czar's government, and wrote an article containing the famous line: "I cannot be silent." "And the Russian people," she added, "took up the outcry in a common protest against murder."

"Now, in the year 1933, when in the Northern Caucasus a bloody slaughter is going on, when thousands of people are shot and exiled daily, and my father is not here to protest, I feel that it is my duty to raise my weak voice against this wholesale murder. For twelve years I have worked in Soviet Russia, for twelve years I have tried to serve the people in the spirit of my father's teachings.

"The terror was progressing under my very eyes, but the world is silent. Millions are exiled, die in prison or in labor camps in the North of Russia thousands are executed. The Bolseviks began by persecuting class enemies, religious people, old priests, scientists, professors. Now the turn has come for the working classes, the peasants."

Police Court

AT CAMPBELLFORD.

CAMPBELLFORD. February 4 (Examiner Staff Correspondence) Appearing before Magistrate J M Bygott in Campbellford Police Court Frederick Smart, Campbellford, was fined $10.00, and costs for using the wrong markers on his car. The charge was laid by Constable George Hardy, under the Highway Traffic Act.

TORONTO, Feb. 3. (CP)—Superintendent Oliver of Burwash prison farm and Miss Evelyn Loper, nurse at the institution, will be brought to Toronto to give further evidence concerning the death of Frank Smith, prisoner, who died last July from pneumonia, James Morris, chief inspector of prisons, announced to-day.

Swollen Joints

often are a warning that your kidneys have become deranged and need attention. Don't suffer needless pain. Take Gin Pills to obtain relief and assist your kidneys to function properly.

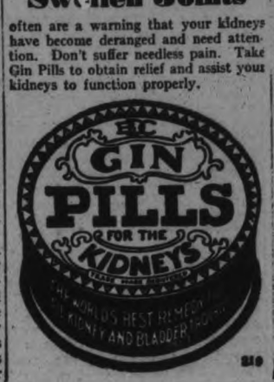

210

You save on tea when you buy Red Rose. Use less.

RED ROSE TEA "is good tea"

2 CHOICE QUALITIES — Red Label & Orange Pekoe

GRAIN AND PRODUCE REVIEWS

CHICAGO GRAIN.

CHICAGO, February 4. — Wobbly price changes in the wheat market yesterday led finally to a downward trend chiefly as a result of unsettlement of securities.

A general disposition was shown to go slow on either side of the wheat market pending more definite developments in the world trade situation. Enlarged forwarding of wheat from the southern hemisphere to Great Britain was reported.

Wheat closed heavy at the same as Thursday's finish to ½c lower; corn, ⅛c to ⅜c off; oats, unchanged to ⅛c higher; and provisions unchanged to a rise of 2 cents.

WINNIPEG GRAIN.

WINNIPEG, February 4. — Light pit trade and a minimum of export were features of a dull and uninteresting session on the Grain Exchange here yesterday, and wheat prices closed ⅛c to ¼c lower.

May closed at 46⅞c, July at 47⅝c, and October at 48¾c.

The Australian export movement this week reached a total of 5,195,000 bushels, of which 2,388,000 bushels went to non-European countries, chiefly to China. Argentine exports of wheat amounted to 3,438,000 bushels, compared with 3,601,000 last week, and 4,213,000 bushels in the corresponding week last year.

With the exception of a small quantity of No. 1 feed oats sold for domestic use ,actual sales of cash wheat and coarse grains were insignificant.

Futures:

	Open	High	Low	Close	Prev. Close
Wheat—					
May	.47	.47⅛	.46⅝	.46⅞	.47
July	.47⅞	.47⅞	.47⅛	.47⅝	.47⅞
Oct.	.49	.49	.48⅝	.48⅝	.49
Oats—					
May	.24⅛	.24⅜	.24⅛	.24⅛	.24⅛
July	....	....	....	.23	.23⅛
Oct.	....	....	....	.22⅜	.22⅛

ONTARIO GRAIN.

TORONTO, February 4. — Approximate prices track shipping point: Wheat 40c to 42c, oats 20c to 22c, barley 30c to 32c, corn 32c to 34c, rye 29c to 30c, buckwheat 26c to 30c.

MONTREAL PRODUCE.

MONTREAL, Feb. 4.—Decline in potato and butter prices featured the Montreal produce and dairy market yesterday. Potatoes lost 5c a bag. New Brunswick Green Mountains, per 80-lb. bag, were quoted at 75c; Prince Edward Island Green Mountains, per 80-lb. bag, at 80c to 85c, and Prince Edward Island Green Mountains, per 90-lb. bag, at 90c to 95c a bag.

Butter was down 1-8c, at 20½c to 20¾c a pound for carlots or less of No. 1 grass make. Receipts were 25 boxes.

Eggs held firm, carlots or less of fresh extras being quoted at 21c, firsts at 19c, and pullets at 18c a dozen. Receipts were 875 boxes.

Ontario cheese was unchanged at 9c for current white, 10c for current colored, and 10½c to 11¼c a pound for early make. Receipts were 63 boxes.

MORGAN SINKS WINNING GOAL

(Continued from Page 1)

and breaking through when opportunity offered, mostly taking long shots at the Maroons net. Three minutes after play opened Whitton and Fred Ingram broke through the visitor's defence but were checked. Ingram however got the rubber at centre ice from the come-back and drove forward netting the evening count.

Belleville got a little on the rough side after this tally. H. Morgan being boxed right away for hitting. With one man off the ice much of the play was inside the D.A.C. blue line until McMeekin was able to break away but fell to MacArthur who drove forward after the leading count but failed to score. MacArthur however was fenced shortly after for charging but this was of no avail to the visitors, who immediately suffered from rushes by Davis. In a determined effort to get through Hull drove forward to the Campbellford defence but got into trouble when charged by Fred Ingram into the boards and who was handed a penalty.

Play Becomes More Even

In the last period play was more even with both aggregations fighting for the counting tally, no advantages being given away. Heavy checking featured this frame with Belleville meeting some of the Campbellford weight which somewhat unsettled them. Several severe scrambles were staged near the Campbellford net and at times Hulin had his work cut out to keep the invaders from counting, but he knew his game and cleared on every occasion. With four minutes to go Harry Ingram broke through and shot, the puck rebounding from the net, the umpire signalling a goal. Some argument followed this tally however, the referee ruling a no score play, claiming the puck re-bounded from the post and not the net. Play then became hot, but in a free-for-all in the Maroon's area Morgan, who had fallen on the ice was able to lift the rubber over the line giving the visitors the winning tally with one minute to play.

The bell sounded at the face-off.

The teams:

Belleville — Goal, Tice; defence, Sherry and Mond; centre, McMeekin; wings, P. Morgan and MacDonald; subs., H. Morgan, St. Denis, Hull, Gilbert.

Campbellford — Goal, Hulin; defence, MacArthur and H. Ingram; centre, Davis; wings, F. Ingram and McKay, subs., Bush, Whitton, and Copperthwaite.

Referee—Walter Jackson, Peterborough.

The summary:

Goals.

First period—
Belleville—Hull, 7 minutes.
Second period—
Campbellford—F. Ingram, 3 mins.
Third period—
Belleville—P. Morgan, 19 mins.

Penalties.

First period—
Campbellford—Bush, H. Ingram.
Second period—
Belleville—H. Morgan, Hull.
Campbellford—MacArthur.
Third period—
Campbellford—MacArthur.
Belleville—Hull.

Air Mail Service

London, Ont., and Buffalo, N.Y., U.S.A.

By authority of the Postmaster-General, regular air mail service between the following points will be inaugurated on or about the 11th of February, 1933.

London, Ont., and Buffalo, N.Y., U.S.A.

In order to commemorate the first flight between London and Buffalo, the following special cachet will be used on letters carried on the initial flight:

London-Buffalo.

However this special will be used only on such covers as are sent to the postmaster at London, Ont., bearing Canadian postage at the following rates:

1. Addressed to any place in Canada, Great Britain and Northern Ireland, Irish Free State, Newfoundland, United States, Bermuda — 8c first ounce; 13c each ounce after.

2. Europe (except places mentioned in Group 1), 10c each ounce.

3. West Indies and British Guiana Mexico, Cuba, Central America, Asia, Africa, Australasia, 15c each ½ ounce.

4. South America (except British Guiana), 45c each ½ ounce.

All covers so prepaid and forwarded under cover to the Postmaster at London, Ont., to reach him not later than 10th Feb., bearing an indication as follows:

"Via Air Mail,
London, Ontario-Buffalo, N. Y., U.S.A."

will be date stamped by the despatching post office in addition to bearing the commemorative cachet. All covers should be sealed and contain enclosures of suitable size and thickness to facilitate handling and ensure clear impressions of cachets and date stamps.

NO STAFF REDUCTIONS

OTTAWA.—Considerable satisfaction will be felt in the Civil Service because of the indication in the Parliamentary estimates tabled yesterday, that further staff reductions are not contemplated, V. C. Phelan, President of the Civil Service Federation, states. Mr. Phelan also expressed satisfaction that the Civil service has been advised thus early that apparently no additional salary cut is in view.

Doctors in 52 Countries prescribe FELLOWS' SYRUP. FAMOUS COMPOUND OF HYPOPHOSPHITES FOR ANEMIA AND MALNUTRITION

ADVERTISE IN THE EXAMINER

The Peterborough Examiner

PETERBOROUGH, ONTARIO, CANADA, SATURDAY, FEBRUARY 4, 1933

OSTEOPATHIC SPINAL
Sunlight and Foot Treatments
W. A. SETTLE
124 Hunter St., West—Phone 649

Your choice of three leading Fuels:

WELSH COBBLES
HAMILTON COKE
or
POCAHONTAS.

Conger Lehigh Coal Co., Limited
F. O DONALDSON, Local Manager
266 CHARLOTTE ST.

Scottish Team Wins International 11-3

SWANSEA, Feb. 4 (C.P. Cable).—Scotland defeated Wales in an international rugby match here today on a rain-soaked field, 11 to 3. The Scottish took an early lead in the first half and held their advantage throughout. It was the second of the big international rugby games, Wales having defeated England two weeks ago at Twickenham 7-3. Only a small crowd was present.

Sunlight Spinal and Foot Treatments.
J. GRANT BRAUND
OSTEOPATH
Greene Bldg. Charlotte St.
Phone 550.
4d-28,30,3,6

DUFFUS FUNERAL SERVICE
Open All Night
'PHONES - 1703, 1760, 1173W
Sat.tf

ACCOUNTING SYSTEMS INSTALLED, Monthly Audits Made, Income Tax Returns Compiled and Assessments Adjusted for Businesses large or small, at very reasonable rates. For particulars apply to J. A. McKone, President, Peterborough Business College, Limited.
tts, Feb. 4

Permanently Removed by Electrolysis
ANNE GRAHAM LOGAN
Skin Specialist
118½ Hunter W. Peterborough
'Phone 3102
m.w.f-tf

WANTED - OLD GOLD
WILL PAY THE HIGHEST PRICE.
PHILLIPS' DENTAL LABORATORY
408½ George Street
3d-32-406

SHORTHORN SALE
Durham County Shorthorn Association will hold its
12TH ANNUAL SALE AT
BEITH'S STABLES,
BOWMANVILLE,
THURSDAY, FEB. 9TH,
At 1.30 p.m.
17 Choice Shorthorns 17
(12 Males, 5 Females)
Contributors:
J. F. Osborne, Bowmanville; E. F R. Osborne, Newcastle; J. L. Parsons, Bowmanville; Fred Parker Cobourg; Chas. Fothergill, Whitby; A. J. Howden, Columbus; J. Richardson & Son, Ashburn; C. H Mumford, Hampton; W. T. Baker Hampton; S. Chas. Allin, Bowmanville.
WRITE FOR CATALOGUE TO S. Chas. Allin, Secretary, Bowmanville. 'Phone 136 r 12.

The Spinal Column
is the distributing centre of vitality for the entire body. When spinal nerves are constricted, the organs which they supply become devitalized, sluggish or diseased. Our treatments release nerve pressures along the spine.
M. C. GOODWIN
Chiropractor
108 BARRIE BUILDING
Phone 431

CLASSIFIED ADS are as useful as the day is long.

LOCALS

ASK A POLICEMAN

If you want to know anything about Scotch Coal. The Police Station uses it. We have all other kinds too. Sanitary Ice, Coal, Wood and Coke Supply. Phone 3700. dtf

NOTICE

All furnace work, plumbing and tinsmithing from this date at a reduced price. Geo. A. Welch, 348 Water St. Phone 3861. tts-tf

NOTICE.

The men of the Sacred Heart Parish will receive Holy Communion in a body at the 8 o'clock Mass, Sunday, February 5.

WELSH AND SCOTCH ANTHRACITE COAL

Welsh cobbles and Scotch domestic size for furnaces and Scotch nut size for ranges, also blower coal at current prices.—'Phone 96. McCarthy & Johnston. w-Sat-tf

NOTICE.

Promissory notes, past due accounts and judgments collected by Peterborough Collection Bureau, 206½ Royal Bank Chambers. 'Phone 3620.
2d-28-4-282.

AUCTION SALE

of 19 Head of Cattle, some well-bred and good milkers. Also all the Machinery of Mr. Nicholas Ball, Lot 28, Con. 14, of Smith, on Tuesday, February 14. R. H. Alford, Auctioneer. 3d-4,7,11-4265

LADIES' AUXILIARY TO CANADIAN LEGION.

Will hold their Regular Monthly Meeting in the Legion Hall on Monday, February 6, at 8 p.m.
2d-31-4232

TEA.

The Woman's Missionary Auxiliary of Trinity Church will hold a tea for their Supply Work on Thursday, February 9, from 3.30 to 5.30 at the home of Mrs. J. A. Wolstenholme, 532 Bouivar street.
1d-30-414.

HOT SUPPER.

Ladies' Aid of St. James' church are serving a hot meat pie supper from 6 to 8, Feb. 6th. Adults 25c., children 15c.
1d-30-385.

GOODFELLOW'S
379 WATER ST. 'PHONE 599.

Take advantage now. Low cost of material and labor. Plumbng, tinsmithing. We are specializing in cleaning hot air systems and water heating, repairs and renewals.
1d-30-4253.

TINSMITHING, HEATING, PLUMBING

New low prices on all lines. Free examination and report.
W. R. TURNER
195 Simcoe Street. Phone 591
SOLE AGENT FOR THE HECLA FURNACE
TTS, tf

BRITISH ISRAEL

The regular bi-monthly meeting of the Peterborough branch will be held in the Guild Room of All Saints' Church (entrance off Reid street) at 8 p.m., Monday, Feb. 6th. Speaker Rev. J. D. Paterson. Subject: "Some British Influences on the Early Church." 3d,31,4244

SUNDAY AIR SERVICE.

The Church of the Air Service will be under the auspices of the Christian Science Committee on Publications for the State of Illinois, and will be radiocast Sunday, February 5th, at 1.30 o'clock (E. S.T.), over the Columbia Chain of Stations. The local station in Ontario is CFRB. 1d-30-4257

AUCTION SALE

by W. J. Hancock, Auctioneer, of Hudson Seal Coat (dyed muskrat), new, finest quality, upon a lien held upon the said coat by William Lech and Sons, Ltd., on Friday, the 10th day of February, 1933, at the hour of three o'clock in the afternoon, on the second flat of the premises of William Lech and Sons, Ltd., 413 George Street Peterborough, by reason of non-payment, by the Estate of John Dixon of Lindsay, the amount of the debt due for manufacturing the said coat.

Dated at Peterborough this 31st day of January, 1933.

William Lech and Sons, Ltd.,
Lien Holder.
7d, 33, 4214

IN MEMORIAM.

ARMSTRONG.— In sweet remembrance of our dearly loved son and brother, George Latimer Armstrong, who departed from this life February 4, 1929.

—Father, Mother, and Sisters.

W. A. Nisbett Co.
Directors of Funeral Service

INCREASED USE OF CANNED CORN IS FORETOLD BY COL. KENNEDY

Canned Variety Equals Fresh Corn in Nutritive Value.

CANADA'S STAPLE FOOD

TORONTO, Feb. 4.—In an interview here, Col. The Hon. T. L. Kennedy commented on the increased interest which was being shown by the canning industry in the use of corn as a staple article of Canadian diet.

"After all," commented Col. Kennedy, "corn is the original and national food of Canada. Long before the advent of the white man, corn formed the staple diet of the inhabitants of this country."

"In practically every section of Canada, and particularly here in Ontario, corn represents a valuable crop and the many varieties grow to perfection."

"Many of us can quite easily remember when corn, freshly picked, was a seasonal delicacy to which we looked forward every fall. Now, thanks to the modern methods of canning, we are able to enjoy this appetizing food throughout the entire year. Great credit is due the Canadian industry for the progress which has made, not only in the actual methods of canning, but also in the development of new varieties of corn and the improvement of existing varieties."

"Not only have the canners increased the household consumption of corn, thereby benefiting the growers, but they have also provided a source of employment for many thousands of Canadian workers."

Questioned as to the value of corn as a food, Col. Kennedy stated that "According to dietetic experts, corn represents a very valuable article of diet. It is an important source of carbohydrates and is also rich in proteins and vitamins A and B. In addition, corn represents a valuable roughage or bulk food and as such is a necessary addition to our present day diet of more concentrated foods."

'Modern preserving methods made canned corn every bit as nutritious as the fresh product. The nutritive values as well as vitamin content are perfectly preserved."

"I am heartily in accord with the policy of making the utmost uses of our own natural and national products," concluded Col. Kennedy, "as it is in this way that we can insure a market for our agricultural production and, incidentally, maintain Canadian industries to supply employment for our people."

GOLDEN LINK REBEKAH LODGE

Meets Tuesday, February 7 at 7.30 p.m. Social evening.
2d-31-4255.

ORANGEMEN NOTICE.

Annual county meeting, Orange Hall, George street, Tuesday, Feb. 8th, at 2.30 p.m. and 7.00 p.m. sharp. Important business. Full attendance requested. F. Millard, C.R.S.
2d-31-4252.

A CHEAP TRIP.

Let's all take a trp to "Happy Valley" with Mark Street Dramatic Club, Feb. 10th, in Mark Street Church. Admission 25c.
1d-30-4250.

WOMAN SLAIN FOR HER MONEY

Police Find Tracks of Two Men Around House and Empty Cash Box.

VICTIM WAS CRIPPLE.

AMHERST, N.S., Feb. 4. (CP)—Mrs. E. E. Smith, 60, was found dead early to-day in the darkened hallway of her home on Craft street. Her skull crushed by a blunt weapon. An empty cash box in an upstairs room and tracks of two men in the snow told the story of murder and robbery.

Medical authorities believed the woman, who was a cripple, lay dead on the floor for at least two hours before her grandson returning from his restaurant, found the body. Dr. J. R. Robertson, coroner, and Dr. J. W. Sutherland were called at once and Mounted Police started an investigation immediately.

Dr. Robertson said there was no doubt Mrs. Smith had been murdered. She probably died, he said, without knowing what happened. There were no signs of struggle in the living room where she was accustomed to wait up for her husband, and other members of the family or out in the hallway where she had gone, apparently attracted by the noise made as the murder-robbers smashed their way into the rear of the house.

Only a small sum of money was secured from the house.

An inquest was ordered for today.

MAIN STREET TOPICS

Jabs and Jottings as Picked Up by an Examiner Reporter

JIG-SAW PUZZLE WINNERS

Following are the winners of the Jig-Saw Puzzle Page, published on Friday, January 20:

First—Miss Margaret Lundy, 475 Aylmer Street, received the ladies' fur comfort purse, donated by Hamilton Furriers, 163 Charlotte Street.

Second—Miss H. Humber, 8 New Romaine Street, $1.00 cash.

Third—Miss Ethel Davidson, 563 Park Street, $1.00 cash.

An additional prize was given on this contest, as the three entries were exceptionally good.

Prof. McIlwraith Addresses Club

The Friday Night Supper Club at the Y.M.C.A. enjoyed a fine talk given by Professor McIlwraith of Toronto University. The address, although informal, was highly interesting, and contained many suggestions regarding observation of nature.

The speaker referred to the many cases in which man had upset the balance of nature by introducing animals and birds into countries where their natural enemies were not present, with the result that they became a menace or at least pests. He mentioned as examples, the deer in New Zealand, rabbits in Australia, and more recently starlings in Canada. The speaker urged his hearers to use their powers of observation more fully, and so enjoy a richer life.

C. A. Salmonsen, chairman, introduced the speaker, and made announcement of the annual club dance to be held on Friday next. The attendance at the meeting of 65 members was gratifying.

FRIENDLY BIBLE CLASS HOLDS BUSINESS MEET

The Women's Friendly Bible Class of St. John's Church held their business meeting on Thursday evening. Satisfactory reports were heard from the various convenors. The afternoon bridge was a great success, and it was voted to hold another soon. The meeting closed with prayer by the president, after which refreshments were served by the Refreshment Committee.

You will find many things in the Classified Ads. of The Examiner.

CHOIR PRESENTS PLAY AT KNOX

Mark Street Choir Present Their Play, "The New Minister."

PARTS WELL TAKEN.

"The New Minister" an operetta by Mark Street United Church Choir was presented at Knox Church last night, and was greeted by a large audience. The performance was sponsored by the Centre Sewing Circle.

The same operetta had been presented by Knox Church Choir about sixteen years ago, and to many of the audience last night it stirred memories of the previous presentation.

This musical play with its cast of about thirty-five people, was capably produced under the musical direction of Mrs. W. A. Greenslade, choir leader of Mark Street Church. Vern Morphet was stage director.

The choruses were well blended and the entrances and exits such that there were no delays in the moving from one scene to another.

Mr. Morphet had the role of the new minister and acted the part in a commendable manner. Miss Jean Hurl was entrusted with the part of the school teacher whom the Rev. Mr. Brown finally won as his wife. The part, although not long, was exacting, and was well handled by Miss Hurl.

Howard Hall, an old favorite at Knox Church, played the role of Seth Perkins, the village joker, to perfection. His was the main comedy part.

The other principal roles were also well enacted. They were taken as follows: W. J. Smithson, choir leader; Rufus Payne, sexton; Len Agnew, one of the younger members of the choir; and Miss Mabel Reynolds, spinster member of the choir.

The meetings of the Ladies' Aid Society and the Old Maid's Club provided full scope for some real comedy acting, while each member of the cast combined to make their dialogues, actions and singing real.

The three members of the Music Committee, Messrs. M. Peters, W. Binks and W. Gracie, combined well in their trios, and their acting showed evidence of much careful preparation.

Mrs. Greenslade played the accompaniments in a fine manner during the performance.

Before the rising of the curtain, Miss Frieda Kiltcher gave several piano solos and also again during the intermission. Rev. William McDonald occupied the chair.

After the performance the cast was entertained by the members of the Centre Sewing Circle. W. J. Smith expressed thanks on behalf of the choir, while the Rev. Mr. McDonald responded on behalf of the ladies.

You Can't Afford -
To do your own laundry at these prices. GIVE US A CALL.

WET WASH lb.	5c	MINIMUM 10 lbs.	50c
ECONOMY lb.	8c	8 lbs.	65c

Economy wash has part work finish with wearing apparel returned ready to iron.
ROYAL LAUNDRY AND CLEANERS 'Phone 3214

Exhibition Marathon Dance
See and Hear
EXHIBITION MARATHON DANCE SATURDAY NIGHT
WINTER GARDENS. TO-NIGHT
Florence Robertson, Chicago and Stewart Roland, Detroit in a non-stop dance from 9 p.m. to 12 p.m.
Stan Williams and His Orchestra. Dance to a name band.
Dancing 8.30 p.m. sharp. Popular Prices

GAS 24½c GALLON
Lowest Repair Charges on All Makes of Cars.. Collision Work and Ducoing a Specialty
SPRINGVILLE GARAGE PHONE 971-r2
1d, 30, 419

Bible Study and Teachers' Training Course
Sponsored by Christian Education Council of Peterborough
WEEK OF FEBRUARY 6th TO 10th, Y.W.C.A., 7.45 P.M. EACH EVENING
Courses:
Children's Work, Material and Methods, Mrs. L. J. Pettit; Boys' and Girls work, Study of Adolescent Life, Rev. C. D. Daniel; Young People's Work, Material and Methods, Dr. A. T. Barr; Teaching Value of Life of Jesus, Rev. J. H. Sutcliffe; Teaching Value of Old Testament, Dr. C. V. McLean.
The School is open to all, whether Sunday School Teachers or not.

THE CATHEDRAL PLAYERS
(a group of forty-five musical and dramatic artists) will repeat their recent stage success, "IT PAYS TO ADVERTISE," in EAST CITY HALL (Cor. Mark and Hunter), under auspices of Immaculate Conception Parish. Miss Geraldine Collins, soloist. MONDAY EVENING, February 6, 8 p.m. sharp. Proceeds for Relief.
1d-30-4256

BROCK ST. RINK
Skating To-Night
8.10 P.M.
WITH BAND. GOOD ICE

For Sale or To Rent
(Possession March 15th)
High-Class Modern Home
at 196 Park Hill Road, brick garage attached, large living room, French doors, finished throughout in gumwood and English enamel tile set sink and porcelain pedestal basin in bathroom. A high class home at less than cost today.
Chas. Huffman & Sons
'Phone 3266 311 Elias Avenue

"I See by the Paper -"

THAT is the expression—"I see by the Paper"—one hears on every hand—in the home, on the street, at social gatherings—when information of either a news or merchandising character is in question. And that expression—"I see by the Paper"——so generally used, is an irrefutable endorsation of our contention that the newspaper is a valuable medium for carrying the messages of business houses, industries or private individuals who want to reach a buying market. Then the cost of newspaper advertising is small, especially so when compared with the cost of circularizing by mail the same number of people served daily by The Examiner.

Gratifying Results

A short time ago we published from The Roy Studio, local photographers their voluntary testimony to big business resulting from advertising in The Examiner, and following will be found similar appreciation from a widely known medicine company—a testimonial which speaks for itself:

G. T. FULFORD CO., LIMITED
Proprietors Dr. Williams' Medicine Co.
255 Bay Street, Toronto, Canada, January 17th, 1933.
Peterborough Evening Examiner, Peterborough, Ontario.
Attention Advertising Manager.

Dear Sirs,—We are now analysing the results we obtained from the series of advertisements we ran in your paper in November and December, which advertisements carried a coupon making a special offer of our Dr. Williams' Pink Pills. We think you will be pleased to know that the total coupons which came in from our advertisements in your paper amounted to 603, which we think is a very gratifying total.

Yours sincerely,
H. C. MEYERS.
General Manager.

Yes, it pays to advertise

PETERBOROUGH EXAMINER

82 Years of Dummer's Municipal History Reviewed

17 MEN OCCUPIED REEVE'S CHAIR IN 83 YEARS IN DUMMER TOWNSHIP FATHERS BEEN FOLLOWED BY SONS

Clerk of Township is Grandson of Treasurer in 1862.

SALARIES 80 YEARS AGO

A summary of the municipal history of Dummer township in its personal changes since 1850 has been prepared by Alex Rose, clerk of the township and a grandson of John Rose who was treasurer of the municipality from 1862 until 1872 and prior to that period had been a member of the council.

Family names that have been prominent in the affairs and administration of Dummer for more than eighty years recur in this abridged record, and it is interesting to note that the penchant for public service has continued in some of these families down to the third generation.

Such names as Kidd, McCracken, Crowe, Payne, Choate, Morrison, Drain, Wasson, Darling, Rose, and others appear consistently throughout this long roster of the men to whom their community entrusted the responsible business of levying taxes, collecting funds and expending them in the development of the township.

List of Reeves.

The list of reeves from 1850 to this year in order, is as follows—Francis Crowe, William Wigmore, R. Morrison, Thos. G. Choate, J. Kidd, John Ferrier, D. Rose, A. R. Kidd, John Robb, Ed. Hawthorne, H. Moore, C. J. Darling, Rork Ferguson, A. Webster, James Hawthorne, E. N. McDonald and Richard Tedford.

A copy of the record of the municipality was shown to the Examiner by Ed. Hawthorne, who was reeve from 1893 until the end of 1896, when the administration of the county was changed to a commission of which he was elected one of the first members.

Excerpts from the township's record are quoted in brief as follows: Richard Dean was municipal clerk for twenty-one years William Darling held the same office for 24 years; and the late A. F. Choate was auditor 35 years. Ed. Hawthorne has been an auditor for many year, having been associated in that responsibility with Mr. Choate. He and M. Clysdale are the present auditors.

Salaries 80 Years Ago.

William Darling, who was clerk for so many years, was a teacher at the third line school, and the father of C. J. Darling.

The assessor's salary in 1851 was £7 10s, the tax collector was paid £6 and the auditors each $2.

The salary of Reeve Francis Crowe in 1850 was $4; G. A. Hill, the first clerk, was paid £15; Thos. Choate, the first treasurer, £4.

First Council in 1850. .. ..

Dummer's first council was elected in 1850, and remained in office until the end of 1858. Francis Crowe, G. A. Hill was clerk and Thomas Choate township treasurer during that period.

The polling sub-divisions and the men in charge of them were: Ward 1, Alex Kidd in Mr. Calhoun's school house; ward 2 Sam McMullen in his house; ward 3 Fr. McMullen in his house; ward 4 Ed. Kennedy at Warsaw; ward 5 F. Crowe, at the third line school.

William Wigmore was reeve in 1859 and 1861, and Francis Crowe in 1860-2-3. John Rose, Sr., was a councillor for several years and was appointed township treasurer in 1861, remaining in that position until 1874 when he was succeeded by D. Rose who carried until 1880.

Charles Riggs became township clerk in 1861, and was followed in 1864 by Dr. Bingham for one year. W. Darling was appointed in 1865, retaining the responsibility until 1890 with the exception of an interval of three years, 1870-1-2, when A. McGuire was in charge of the clerical duties.

Names of the councillors since 1862 comprise a roster of many of the leading families of Dummer. The council of 1862 was composed of Reeve Francis Crowe, Councillors Wigmore, Kidd, Corrigan and Payne.

In 1863 Mr. Crowe was again reeve and the councillors were Morrison, Kidd, Drain and Payne.

R. Morrison was promoted to the reeveship in 1864 and the councillors were Drain, Kidd, Choate and Crowe.

1865—Reeve T. G. Choate, Drain, Kidd, J. Carveth and W. Wigmore.

1866—Reeve J. Kidd, Councillors Choate, Crowe, Ferguson and Wigmore.

1867—Reeve T. J. Choate; Morrison, Spence, Ross, Carveth.

1868—John Ferrier; H. Ferguson, D. Rose, H. Spence, George Payne.

In the following summary the name of the reeve is mentioned first, with the four councillors:—

1869.—D. Rose; H. Ferguson, J. Wasson, H. Spence, G. Payne.

1870—T. G. Choate; D. Drain, A. Smith, J. Kidd, H. Spence.

1871—D. Rose; G. Payne, H. Spence, H. Ferguson, T. G. Choate.

T. G. Choate, Reeve

From 1872 until 1878 T. G. Choate was reeve of the township, and councillors were A. Smith, A. R. Kidd, W. Wigmore, J. Robb, D. Kelly, T. Ritchie, and J. J. Crowe.

A. R. Kidd succeeded to the reeveship in 1879 and was re-elected for thirteen successive years.

The council of 1879 was: Reeve A. R. Kidd, and councillors D. Kelly, D. Drain, W. Wasson and W. Wigmore.

Among the councillors during Reeve Kidd's regime were: D. Drain, W. Wasson, M. Hannon, J. White, R. Kirk, D. Kelly, J. J. Crowe, T. Webster, H. Moore and J. Doughty, R. Crowe and Ed. Hawthorne.

Dummer was accorded a deputy-reeve for the first time in 1887. R. Crowe was the first to hold that office. He was succeeded in 1891 by Ed. Hawthorne.

The members of the council for 1892 were Reeve J. Robb; Deputy-reeve E. Hawthorne, and Councillors H. Moore, C. Nichols and T. Webster.

Ed. Hawthorne Elected

Mr. Hawthorne was elected reeve in 1893 and held the office until the close of 1896. H. A. Moore was deputy for three of those years and R. Crowe one. Councillors during those years were R. McCracken, George Payne, William Crowe and T. Webster.

Meanwhile William Darling was appointed clerk in 1837, and carried on the duties of that position until 1890, seventeen years. D. Rose succeeded John Rose as treasurer in 1874, and six years later was succeeded by F. Lumsden, who was followed in 1888 by J. White.

It is of special interest to note that Mr. White was treasurer of the township for thirty years from 1888 until the end of 1917, an unusually long term of service. His successor was G. Crowe, the present incumbent, who took charge of the municipal funds in 1918 and is now beginning his fifteenth consecutive year in that responsibility.

Turning back to the clerkship, W. Darling resumed this position in 1872 after Mr. McGuire's three years, and was retained in office for eighteen years until the end of 1890. The next township clerk was B. James from 1891 until the end of 1899. Dr. Bell was appointed in 1900, and in 1902 Richard Dean took charge of the recorder's position which he held until 1922.

The present clerk of Dummer is A. Rose, who has already completed eleven years' service.

County Commissioners

In 1897 the county council was elected separately from the township councils; its members being commissioners. Among the Dummer men who were county councillors during the next four or five years were Ed. Hawthorne, Richard Crowe, and Thomas Webster.

Mr. Hawthorne's term as reeve ended in 1896, and for the next eight years, until 1904, H. Moore was the presiding officer of the township council. Its personnel in 1897 was Reeve Moore and councillors T. Webster, John Darling, W. Crowe and W. Payne.

Other members of the council during that period were J. Williamson, W. Miles, E. Martin, J. Patterson and D. Sedgwick.

John Darling's Service

In 1905 C. John Darling after eight years' experience as a councillor was promoted to the reeveship in which he continued his service to the township for sixteen years, with two brief retirements from municipal life. In 1912 he gave way to Rork Ferguson, the present reeve of Asphodel. Mr. Darling returned in 1914, was succeeded by A. Webster in 1918, came back again in 1919, and finally retired at the close of 1922, completing twenty-four years as one of the administrators of Dummer's affairs.

With Reeve Darling in the 1905 council were J. McDonald, W. Miles, E. Martin and J. Patterson. Other councillors from 1905 until 1911 were N. Pogue, J. L. Kidd, W. Carveth, N. Payne and Rork Ferguson, and H. McDonald.

Rork Ferguson's Entry.

Mr. Miles was a councillor for eleven years. Rork Ferguson made his entry into the municipal field in 1909, returned in 1910, was out in 1911, and was elected Reeve in 1912.

The councillors during Mr. Ferguson's reeveship were J. Greystock, H. McDonald, N. Payne and A. Webster. With Reeve Darling were councillors J. Clifford, Garfield Crowe and D. Nixon. Their four years from 1914 to 1918 were followed by the 1918 council composed of Reeve A. Webster, councillors J. Clifford, J. J. Crowe, N. Bell and W. Robison.

There was another change in 1919 when C. J. Darling was again elected reeve with councillors E. Hamblin, J. J. Crowe, George Barr and W. Robison. Other councillors until Mr. Darling's retirement at the end of 1923 were N. Bell, G. Kirk, J. Drain, H. Kelly, J. Hawthorne and S. Miles.

James Hawthorne was first elected to the council in 1922, and in 1924 was elected reeve. For eight years he held this office until he retired at the end of 1931. He was succeeded by E. N. McDonald, and the present reeve is Richard Tedford, with councillors E. Baptie, Percy Bell, S. Slysdale and Earl Ivy.

Well-known to Canadian theatre-goers who have seen her in this country in Noel Coward production, the pensive Jessie Matthews has gone into British films. Her first picture is Gaumont's "There Goes the Bride." Of further interest to Canadians is the fact that this was directed by Albert de Courville whose stage productions toured the Dominion in years past.

WOMEN'S INSTITUTE WEEKLY COLUMN

A goodly thing it is to meet
In Friendship's circle bright,
Where nothing stains the pleasure sweet,
Or dims the radiant light
No unkind word our lips shall pass,
No envy sour the mind;
But each shall seek the common weal—
The good of all mankind.

WARSAW

Following are the main points of Dr. Munro's talk on health at the open meeting of the Women's Institute held recently:

The doctor quoted: "You never miss the water till the well runs dry," and if never ill you do not fully appreciate your health. "Warsaw on the whole has been a pretty healthy place, Any one who has lost his health realizes its importance. Health is considered of vast importance by the government, for there is a department of Health in each of the provinces, as well as in the Dominion Government. Ill health is estimated to cause an annual loss to Canada running to over a billion dollars. Add to that the hospitals and the sanitariums. Therefore, health from a monetary standpoint is valuable. An invalid cannot take advantage of opportunities which arise, so it is a great value personally, as well as materially.

"We have but few diseases which have a specific cure. For most ailments we have no specific cure. Nature always tries to bring the body back to normal, therefore we try to keep the body in as good a condition as possible, and thereby give nature her chance. For this reason we try to prevent illness. The great end of the Health Department is not so much to cure diseases as to prevent them. Preventative medicine will have, is already having, the greatest amount of stress. Some diseases are caused by actual wrong doing. When Christ said to the paralytic: "Thy sins be forgiven thee," He removed the cause. Sins of society produce social diseases; get rid of sins of society. There are slums in cities because people have slums in their souls. If prevention is the greatest means of getting rid of disease, then endeavor to prevent. Human beings are gregarious, therefore they are likely to be contaminated with anything that comes along, and we have an epidemic. However there is no need now for anyone to have typhoid fever, diphtheria nor small pox. In other wars more died from typhoid than were killed. In the last war deaths from typhoid were few. The disease was almost unknown during the greater part of the war. If it can be prevented then we should prevent it. We used to hear of black diphtheria, black small-pox, and so on.. That only meant that the disease had gotten such a foothold it had become very virulent. Since vaccination has been used small-pox is almost unknown. We can now vaccinate against small-pox and inoculate against typhoid with almost absolutely certain results. If typhoid was so prevented in trench conditions it certainly can be prevented in our homes. There is a serum which prevents certainly to a great measure scarlet fever. The fact that there has been no epidemic of scarlet fever when several times one case has appeared and the doctor has innoculated all who had in any way been in contact, and no one else has had the disease, is clear proof it prevents, but Dr. Munro said he would hardly go so far as to say it absolutely always prevents.

(To be Continued.)

MILLBROOK

"The Intelligent Buying of Foods" was a topic presented before a gathering of homemakers, many of whom were Institute women, by a Departmental speaker within recent weeks, some of the facts gleaned from the material given including many points of practical interest, and worth passing on to other heads of families.

"When selecting food for your family be careful to find out the real cost," the lecturer stated: "that is, do not merely learn what the amount is in dollars and cents, but in actual food value—how much nourishment there is in it for your household according to the money expended. Then, too, the intelligent homemaker will study to make her meals fit into one another so the leftovers may be satisfactorily used in succeeding meals, keeping in mind that you are the one who pays for the bags, wrapping paper, string, etc., so the careful housewife avoids as far as possible, having to give small orders to her grocer and other tradespeople in constant succession.

In these days of economic stress and strain necessity is compelling us to avoid the expensive cuts of meat, and other foods which are high in price because of the season—as spring lamb, early strawberries, tomatoes in winter that anyhow are lacking in flavor, using instead the canned ones we have, with proper foresight, placed on our fruit-cupboard shelves; broiling chickens, and out-of-season vegetables of any kind come in the same category of needless extravagance, though (in reply to a question from a listener) I would not condemn the use of fresh lettuce if you can secure it during the winter months, its healthfulness being apparent.

Most housewives make the mistake of using too many highly-seasoned sauces and condiments, which really add to the labor of digestion without proportionate returns in food value at all, the men of the family being often responsible for the demand for these accessories with their meals. But if you make your own chili sauce, and catsups, they are more satisfactory, by far, than the ones you buy and a decided saving on the family purse when you come to make up your budget on the year's expenses. My advice would be to buy sparingly of the foods that are procured more for their ability to 'tickle the palate' than for their food value.

Women to-day hardly need to be urged to buy Canadian grown and manufactured goods and foods, and still the complaint comes in that we have too many imported jams and canned goods on our grocers' shelves. The remedy lies with the homemakers for if they refuse to buy these things the merchants will not keep stock for which there is no demand—so do not make the mistake of thinking no responsibility rests on your shoulders, and that it is not a matter of actual patriotism to discourage that habit on the part of store-keepers, and thus help make a real market for our own Canadian goods.

A garden is the greatest help in reducing your food bills, as home-canned fruits and vegetables are more desirable and more economical than any you buy, as well as fresher and therefore more healthful and palatable in the season. Some of you may can meats also, if you have your own beef and pork killed on the farm, but with village and town women this is not always practicable However, it is well to remember that even a small garden may yield a variety of vegetables and small fruits, and I know of some homes on the edge of a settled community where they keep a cow, and a pig or two, and meat is preserved for winter use in such households, actually preventing families from hunger this winter when the father has been out of work of any kind since fall. Chickens have been cheap this season, yet canned chicken is a dainty and a convenience I like to have on my shelves especially for emergency use.

MINSTREL SHOW FOR CITY RELIEF

Canadian Watercraft Minstrels to Give Show on February 8.

PLENTY OF FUN

The Canadian Watercraft Minstrels will be at the Collegiate Institute on the evening of Wednesday, February 8th.

They will present their show, entitled "A Night in a Broadcasting Station."

Also a skit called "The Coon Rehearsal" and twenty minutes with Mel Leal and His Liftlock Mountainers' old-time orchestra.

The boys are doing this in aid of the city relief campaign. Several of them are out of work themselves, but they want to do their bit for the needy of the city.

Delbert Lucas and H. Lundy will be in charge.

There will be plenty of swift gags, peppy songs and tuneful music.

Come along and enjoy yourself and see a good minstrel show.

Tickets at Bond's drug store, Warne's jewellery store and Juby's grocery. Adults, 25 cents; juniors, 15 cents.

Urgently Required At Relief Bureau

Urgently required at the relief depot just now are the followings things: Children's underwear, dresses and stockings, men's underwear and trousers, a sewing machine, a small cook stove, a single bed and a double bed, complete.

In homes where the breadwinner has been out of work for many long months—some of them for a year and more—there is no money for anything but the bare necessities. Food and fuel are supplied by the city, as well as physician's attendance and something for the landlord, but when it comes to furniture and clothing, they must rely on others more fortunately placed.

In a month or so spring-cleaning time will be with us. Why not anticipate the work of going over closets and attics, and send surplus clothing and furniture in to the relief depot on George street. Or telephone 3315 and it will be called for.

JAMES McGILL IS LAID TO REST

Former Deputy-Reeve of Cavan Township Stricken After Brief Illness. MASON, ODDFELLOW

(Examiner Correspondence)

MILLBROOK, Feb. 4.—The death of James H. McGill, which took place on Monday, January 30, after a comparatively brief illness, removed one of the most highly respected residents of the entire countryside, deceased being in his seventy-second year. He was a former Deputy-Reeve of Cavan Township.

Mr. McGill was a son of the late Joseph McGill, and his wife Elizabeth Pritchard, pioneer residents of Manvers township, the family homestead being a short distance north of Bethany. Forty-six years ago next September he was united in marriage to Esther Stewart, their home being for some time in the vicinity of his parents' farm, removal later being made to Cavan for a brief residence, and then to the vicinity of Centreville where purchase was made of the farm property of the late George Fair, and where Mr. and Mrs. McGill continued to reside for twenty-eight years.

Seven years ago, following the decision to retire from an active agricultural career, Mr. McGill turned over the farm to his son and removed to the village of Centreville, purchasing the former Presbyterian Manse on the provincial highway, the warm-hearted hospitality of the owners being a widely-known characteristic of their home.

Deceased with a life-long Presbyterian, an elder and Clerk of the Session in the church at Centreville, and for several years was superintendent of the Sunday School, filling the office with efficiency and success. He was a Conservative in politics, a veteran member of the Millbrook Oddfellows' Lodge, a Mason, and some years ago was connected with the Independent Order of Foresters. For three years he served on the Cavan Township Council, and the following year was honored with the Deputy-Reeveship.

Besides his bereaved widow, the immediate surviving relatives include three daughters, Mrs. Jas. H. Might and Mrs. Harold Tate of Cavan, and Mrs. Charles Staples, of Janetville; also one son, Stewart, on the homestead; two brothers, Thomas McGill, of Enniskillen, and John, of Orono; there are a number of grandchildren and of nieces and nephews.

The funeral, which was very largely attended, took place from his late residence on Wednesday, at 2.30 p.m., under the auspices of J. B. Half Lodge, A.F. and A.M., No. 145, Rev. H. R. Williams, B.A. conducting the service for the church, the Masonic ritual being in charge of H. R. Scott, of Peterborough, Worshipful Master, and Rev. William Simpson, B.A., chaplain. The honorary pall-bearers were brothers elders of the Centreville Presbyterian church, James Hutchinson, David Dodds, John Moncrief, Jack Whyte, James McRoberts, and Robert Deyell, the bearers of the Masonic Order being G. E. Burnham, Dr. A. Jamison, Charles Thorndyke, Fred Waterman, P. I. Bentley, and W. H. Coombe. Interment was in Little Lake cemetery, Peterborough.

Among the many beautiful floral tributes laid in loving memory on the casket were wreaths from the church and the Sunday School at Centreville; J. B. Hall, Lodge A.F. and A.M., Millbrook; Golden Sheaf Rebekah, No. 176, and Millbrook Lodge I.O.O.F., No. 308, Millbrook. Neighbors who acted as flower-bearers at the funeral included S. Donaldson, Clifford Hall, T. Thompson, James Lacey, and Wilfrid Brown.

Among the large number of relatives and friends from outside points who were present for the funeral were Mr. and Mrs. Lloyd Ashton, Roy and Harvey McGill, of Enniskillen; Mr. Earl, and the Misses L. and May McGill, of Bethany; Mr. and Mrs. Clarkson, of Keene; Mr. and Mrs. Joseph Porter, of Lakefield; Mr. and Mrs. James Eagleson, of Orono; Rev. Mr. and Mrs. Walker, of Janetville; Mr. and Mrs. H. Rowan, Mrs. Jamelson and Mrs. Hopwood, of Bethany; and many others.

Cathedral Players Will Repeat Play

The value of advertising is well exemplified in the farce comedy, "It Pays to Advertise," which is to be repeated by request on Monday evening by the Cathedral Players in East City Community Hall, under the auspices of the parish of the Immaculate Conception.

This delightful three-act comedy, which is full of sparkling dialogue and has a gay little plot, was presented with great success by a group of actors from St. Peter's Cathedral and the East City parish, on Friday evening last, in the auditorium of the Collegiate Institute. It received much merited applause and is well worth seeing again. This presentation will give the people of East City who were not present an opportunity to enjoy a fine evening's entertainment.

Owing to the length of the production, it is scheduled to start sharp at eight o'clock on Monday evening.

THAT UPSET MORNING FEELING YOU HAVE

Nine Chances in Ten It's "Acid Stomach"
How You Can Easily Correct It

According to many authorities, some 80% of the people of today have acid stomach. This because so many foods, comprising the modern diet, are acid forming foods.

It usually makes itself felt in sour stomach, indigestion, headaches, nausea, "gas," "biliousness," and most frequently in stomach pains that come about thirty minutes after eating. So you can easily tell if you have it.

Now Quickly and Easily Corrected

If you do have acid stomach, don't worry about it. You can correct it in a very simple manner. Just do this. It will *alkalize* your acid soaked stomach almost immediately. You will feel like another person.

TAKE—2 teaspoonfuls of Phillips' Milk of Magnesia with a glass of water every morning when you get up. Take another teaspoonful thirty minutes after eating. And another before you go to bed.

What This Does

That's all you do. But you do it regularly, EVERY DAY, so long as you have any symptoms of distress.

This acts to neutralize the stomach acids that foster your "upset" stomach, that invite headaches and that feeling of lassitude and lost energy.

Try it. Results will amaze you. Your head will be clear. You'll forget you have a stomach.

BUT—be careful that you get REAL milk of magnesia when you buy; genuine PHILLIPS' Milk of Magnesia. See that the name "Phillips" is stamped clearly on the label.

ALSO IN TABLET FORM:

Phillips' Milk of Magnesia Tablets are now on sale at drug stores everywhere. Each tiny tablet is the equivalent of a teaspoonful of Genuine Phillips' Milk of Magnesia.

PHILLIPS' Milk of Magnesia

Neutralizes Food and Tobacco Acids a few minutes after taking.

Made in Canada.

MADOC W. I.

MADOC, Feb. 3 (Examiner Correspondence).—Madoc Women's Institute held their January meeting on Friday, at the home of Mrs. Gavin Wallbridge, with an attendance of 36, Mrs. C. N. Whytock presiding. Correspondence regarding the Handicraft Class was dealt with. The subjects chosen were mats of all kinds, lampshades, and novelties in oilcloth, crepe paper and sealing wax craft. It was decided to meet at Community Hall for classes on February 8, 9 and 10. All intending to join the class will please notify the secretary during this week. Members of the class must provide themselves with notebook and pencil, pair of scissors, paper of pins, needle, thread and thimble, pot of paste (not mucilage), tape line or ruler, and newspaper or wrapping paper for cutting patterns.

Reports were received from the card party, the net amount for relief being $11.00, and donations received from I.O.O.F., Community Club and teachers of the Public School Staff. Bale sent north valued at $14, local parcels sent out, and baskets of vegetables, fruit and good cheer for Christmas.

Roll call is to be answered by names of noted artists.

Mrs. Lester O'Hara then gave a very interesting paper on "The Romance of Canadian Pioneer Life," and Mrs. Ashley followed by a brief account of the Wardens of Hastings County, the first of whom was A. F. Wood of Madoc, and of the sixty Wardens, eight have been from Madoc, including the present incumbent in office, Mr. Walter Whytock. Current events were given by Mrs. Will Stewart. Mrs. George Huffman was appointed for next month.

Mr. J. R. Rutherford was then called on to speak on "The Canadian Banking System." Dividing his subject into the introduction and beginning of the system, the different periods of growth, its functions, and general conditions of to-day, the speaker made the subject most interesting and full of information to his hearers. At the close a hearty vote of thanks was tendered to Mr. Rutherford and Mrs. O'Hara for their most instructive addresses, and to Mrs. Ashley and Mrs. Stewart for their papers, also to Mrs. Gavin Wallbridge for the hospitality of her home.

Salada Tea Display In Examiner Window

A display that is striking and unique has been arranged in the north window of The Examiner establishment by the Salada Tea Company in connection with the visit to be made shortly to many homes in the city by a Salada Tea representative. Selecting homes at random, he will present a dollar in cash to each housewife who happens to be in possession of a pound or half-pound package of Salada tea at the time of his visit.

The display is exceptionally attractive. Arranged against a curtain of fluted red and green paper with a grounding of deep hennared and orange, a huge circular cartwheel stands out as a centrepiece. It is made of richly embossed silver paper, arranged in fluted sections like a fan, and solar rays of red and orange paper strike out from the silver circle which is centred by a half-pound packet of black Salada tea.

7 YEARS IN PORTSMOUTH

HAMILTON, Ont.—Charles Penny, Salt Fleet, was today sentenced to seven years in Portsmouth penitentiary after he had pleaded guilty to a serious offence against a nine-year-old girl.

Penny pleaded he was befuddled by wine. The magistrate declared the offence might have been punished with a life term and lashes, however.

Get Rid of That
SORE THROAT!

Any little soreness in the throat grows rapidly worse if neglected. Crush some tablets of Aspirin in some water, and gargle at once. This gives you instant relief, and reduces danger from infection. One good gargle and you can feel safe. If all soreness is not gone promptly, repeat. There's usually a cold with the sore throat, so take two tablets to throw off your cold, headache, stiffness or other cold symptoms. Aspirin relieves neuralgia, neuritis, too. Use it freely; it does not hurt the heart.

ASPIRIN

TRADE-MARK REG. IN CANADA

BAYER

"Just temper!"
his mother says...

... But is it "Temper"—or a warning of serious trouble?

DON'T be too hasty in attributing little flare-ups solely to temper. Often they may be due to childhood's commonest ailment, *constipation*—and chances are he needs a laxative. Not just *any* laxative—for those intended for grown-ups are too harsh and may do more harm than good.

At such times Castoria—the laxative specially made for children—is ideal. It is a pure vegetable preparation—contains no harmful drugs—*no narcotics*. It is not nauseating or habit-forming. Children love it, doctors recommend it, and wise mothers always keep a *family-size* bottle handy.

Chas. H. Fletcher
CASTORIA
for
constipation
in children

from babyhood to 11 years

NEIGHBORLY NOTES

Please Phone Items to 1600 or 1601

Miss Linden Hall, Fleming Place, was hostess this week to the members of the Guild of Arts and Crafts of the Lyceum Club Women's Art Association. An interesting talk on Hammered Lead was given by Miss Cameron Edwards.

• • •

Mr. Wishart Campbell of Toronto will be guest soloist tomorrow afternoon and evening at Trinity United Church.

• • •

One of the biggest social events of the season is promised in the first annual dance of the Peterborough County Plowman's Association, to be held in the hall of the Canadian Legion next Friday evening, February 10th. Red Moncrief and his orchestra will provide the music. Those in charge are kindly donating the proceeds of this event to charity. Invitations have been issued to five hundred people, besides the members of the organization and their friends, so a huge crowd is anticipated.

• • •

Tomorrow, Mr. and Mrs. H. Illingworth of 195 Rubidge street will attain the forty-sixth anniversary of their wedding.

• • •

The Young Ladies' Sodality of St. Peter's Cathedral will hold a dance at Columbus Hall on Friday, February 24th.

• • •

A very pleasant event of last night was the annual banquet of the Senior and Junior Departments of the Sunday School of St. Paul's Presbyterian Church. It was held in the Sunday School auditorium and was attended by nearly two hundred and fifty of the members of the departments, with the Sunday School superintendent, Mr. O. M. Steer, presiding. The tables were arranged with flowers and the blue and white of the Presbyterian colors. The Rev. Dr. Barr and Mrs. Barr were especial guests of the evening, also Mr. R. J. Goring, who gave a very interesting and inspirational talk to the young people, and the musicians of the evening, Mr. Frank Clarke, banjo player, and Mr. H. J. McCannan, giving harmonica selections. The program was in charge of Mr. M. B. Chenhall, A.R.C.O. The guests were received by the general convenor, Mrs. W. J. Stacey. Assisting with general arrangements were Mrs. Walter McKee, Miss Nina Davidson, Mr. W. Hill and Mr. John Hill. The service of the banquet was in charge of Mrs. R. Ross and Mrs. G. S. McKee and the teachers of the Sunday School acted as waiters.

• • •

At the annual meeting of the Otonabee Chapter I.O.D.E., held this week, when Mrs. C. A. White was re-elected for her fourth term as Regent of the Chapter, she was presented with a beautiful pot of spring flowers and ferns. The gift was made by Mrs. J. A. Robinson, on behalf of the members.

• • •

Miss Nellie Peck has a birthday anniversary to-morrow (Sunday).

• • •

The Good Samaritan Class held a shower at the home of their teacher, Mrs. A. J. Throop, Burnham Street, in honor of Mrs. Clarence Logan (formerly Miss Doris Alton), whose marriage took place recently. Many beautiful and useful gifts were received by the bride.

• • •

Mr. H. Dodds of Engleburn Avenue has a birthday to-day.

• • •

Miss Lillian Hall of Homewood Avenue is lending her home next Thursday for a tea to be held under the auspices of the Flower Fund of the Ladies' Aid Society of St. Paul's Presbyterian Church, with Mrs. A. Jack and Mrs. H. E. Stenson as joint convenors.

• • •

Mr. E. H. D. Hall, K.C., will be eighty-two years old to-morrow (Sunday).

• • •

The wedding took place in Lindsay on Tuesday of this week of Miss Edna Leona Ford, daughter of Mrs. S. Ford, and Dr. Cleve W. Lyons, only son of Mr. and Mrs. Wesley Lyons, also of Lindsay. The Rev. Dr. T. E. Holling officiated in the First United Church. Dr. and Mrs. Lyons left for a wedding trip to Cleveland, and on their return will live in Lindsay.

• • •

Dr. J. Harry Ebbs, son of Mr. and Mrs. J. W. Ebbs, of 223 Mark Street, has been appointed as Resident Physician at the Babies' Hospital in New York City, after completing post-graduate work at the Hospital for Sick Children in Toronto.

• • •

The many friends of Mrs. Alexander Keitel will regret to learn that she is still ill at her home and under care of her physician.

• • •

A very successful community bridge party was held yesterday afternoon under the auspices of the West-End group of St. John's Church Women's Association. At the conclusion of the games at various homes, tea was served at the home of Mrs. Webber Turner, Gilmour Street. Mrs. W. T. Hall and Mrs. H. A. Morrow presided at the tea table.

• • •

The many friends of Mrs. J. E. Middleton, whose mother, Mrs. H. M. Manning, of Toronto, passed away this week, will be sorry to learn of the death of her uncle, the late Rev. Dr. Thomas Manning, who died yesterday at his home in Toronto. Dr. Manning, who was in his eighty-first year, preached as a Methodist minister for forty-seven years in many centres of Ontario, including Peterborough, Toronto, Whitby, Lindsay, Windsor, St. Mary's, London, Stratford and Sarnia. After a private service at the home on Monday, interment will be carried out in the family plot in Newmarket Cemetery.

• • •

Mrs. Z. Burnham of Murray Street will be eighty-nine years old to-morrow (Sunday).

• • •

The annual dinner and dance given by the management of the Canadian Nashua Paper Company and the Canadian Sealright Company, to their employees, as an expression of appreciation for their loyalty and faithfulness during the past year, was a very pleasant event of last night at the Kawartha Golf and Country Club. This yearly event is looked forward to by the employees of the two companies, with eager anticipation of a very jolly time, and their expectations were fulfilled to the utmost last night, when about one hundred and forty people including employees from the city and and from out of town, gathered in the handsome new clubrooms to enjoy a dinner, catered for in Hooper and Sons' best style, and the dance which followed, with a few games of bridge at corner tables for those disinclined for the speedier exercise of the dance. George Broadley and his orchestra, resplendent in gay paper 'hussar' hats, played the peppy music for the dance, which was enlivened by novelty numbers and special lighting effects. Included in the out-of-town guests were Mr. and Mrs. Hugh Niven and their son, Graham Niven, of Montreal; Mr. and Mrs. Walter Spain and Mr. and Mrs. Robert Cairns, of Toronto, and Mr. Hawley of Boston, Massachusetts, auditor for the firm. The dinner, which was excellently prepared and served, was featured by several very brief speeches, and took place in the long L-shaped solarium of the clubhouse. Mr. and Mrs. J. R. Marshall, who received the guests, were companioned at the head table by Mayor Denne, who expressed regret at Mrs. Denne's unavoidable absence. The company donned gay paper hats of many colors and styles, the long tables were decorated with pots of pale pink cyclamen and silver candelabra holding lighted pink candles, and the menus were dainty affairs in rich red paper pricked out with tiny silver stars. Appearing on one leaf were the Honor Roll names. Members of the organization since the opening of the plant in 1920 are Messrs. V. Hamilton, Donald McLeod, James Rowland, W. A. Parker, B. Hamilton, Robert Donoghue, E. G. R. Clarke, W. G. Lockie, James Mabee, Frank Milliken, James O'Donnell, John Cunningham, William James, Michael Donoghue and Miss L. E. Hall, while, while those who have been with the firm for ten years and over are Messrs. J. R. Marshall, Harry Garbutt and Thomas Skinner. Mr. J. R. Marshall, the popular manager in the chair, spoke very briefly after the toast to The King had been honored. On behalf of the directors and Board of Management, he expressed appreciation of the service of every employee of the company, who worked, not only for a wage, but also in the interests of the firm. "It is a pleasure to have you all here together like one family" he said, referring to the fact that four years of depression had been weathered in very satisfactory fashion by the company and concluding with the hope that soon the company may be able to give every employee a full pay envelope and also give employment to others who now lack work. Mayor Denne, following Mr. Marshall, expressed the same hope that 'happy days will soon be here again.' He spoke briefly of the manner in which the city, misled through wrong instructions from Mr. Ellis, chairman of the Relief Committee in Toronto, had gone ahead and "given men work to do instead of charity," and were now asked to repay some of the money thus expended. "But we are not like Sturgeon Falls" said His Worship, "we can pay back that money out of the treasury. And, through the newspaper campaign and letters, we now have $10,000, which means really $30,000 with which to carry on relief work and relieve the taxpayers of the burden." The Mayor concluded with a word of congratulation to Mr. Marshall and the employees of his company. Speaking for the Sealright Company, Mr. Sam Whitehouse spoke of the "whole-hearted co-operation" received from the Nashua Paper Company; while Mr. George Clarke for the Sales department, Mr. Vic Hamilton for the office, and Mr. John Cunninghom for the plant, reiterated expressions of thanks to Mr. Marshall and their fellow-workers, for co-operation and kindness during year just gone. Mr. Marshall referred to the long honor list of employees as an evidence of the manner in which the management and staff co-operated and to their pleasant relations. Vocal solos were heartily encored, when given by Mrs. G. A. Richmond and Mr Hugh Niven of Montreal. Mrs. Richmond sang "Winds in the Trees" and its encore, accompanied by Mr. Harry Northrop, and Mr. Niven sang "Sylvia" and an encore, accompanied by his son, Graham. The very brief program of speeches, which expressed throughout a very sincere and deep spirit of friendly co-operation and interest from management and employees alike, also a manifest affection for the very popular manager, Mr. J. R. Marshall, concluded the dinner, which as followed by the dance. Among those present were: Mr. and Mrs. John R. Marshall, Mayor Denne, Mr. and Mrs. Hugh Niven and son, Graham, of Montreal, Mr. and Mrs. Walter Spain and Mr. and Mrs. Robert Cairns, of Toronto Mr. L. Hawley of Boston, Mass., and from the city: Mr. and Mrs. E. Lebar, Mr. and Mrs. J. Graham, Mr. and Mrs. T. Skinner, Mr. and Mrs. W. A. Parker, Mr. and Mrs. F. Milliken, Mr. and Mrs. M. J. Murray, Mr. and Mrs. A. Vannest, Mr. and Mrs. R. Sanderson, Mr. and Mrs. R. H. Pilling, Mr. and Mrs. Jas. Mabee, Mr. and Mrs. Russell Wells, Mr. and Mrs. E. Scott, Mr. and Mrs. A. H. Davis, Mr. and Mrs. J. J. Cunningham, Mr. and Mrs. Palmer, Mr. and Mrs. Bert Hamilton, Mr. and Mrs. G. Anderson, Mr. and Mrs. H. Davis, Mr. and Mrs. O. McMillan, Mr. and Mrs. J. O'Donnell, Mr. and Mrs. E. G. R. Clarke, Mr. and Mrs. A. R. Ballantyne, Mr. and Mrs. James Richardson, Mr. and Mrs. E. E. Ferguson, Mr. and Mrs. Victor Hamilton, Mr. and Mrs. G. A. Richmond, Mr. and Mrs. G. Boatman, Mrs. H. McLarnan, Mrs. B. Preston, Mrs. Heenan, the Misses Mae Hatcher, Ivy James, Gladys Coon, Louise Letellier, Mamie McCarthy, Myra Hickey, Evelyn Mason, Olive Mason, Evelyn Smallwood, Sybil Hall, Louisa Lockhart, Helen Charlton, Ella Lockhart, E. Davis, Kay McMillan, J. McCarthy, O. Price, E. Conner, Jean Long, Lillian E. Hall, Irene Heenan Elva McIntyre, Marjorie Deannard, N. Horn, Helen Tremain, Cathleen McCarthy; Messrs. E. Stansfield, J. Mortimer, H. Fredericks, D. McLeod, S. Northrop, Hector Ford, W. Bowman, C. Searles, E. Teer, M. Donoghue, Frank Cain, Douglas McDonald, M. Donoghue, W. Seabook, H. Robinson, Harold Hamilton, R. Martyn, P. Ellison, J. Hatcher, J. White, S. Whitehouse, Harry Marsh, J. Darling, E. A. Smith of Toronto, O. Mitchell, Roy Lewis.

FASHION SERVICE

Perhaps you'd like to change your sleeves.

Here are five new models. And all five are included in the pattern.

They may be adapted to almost any dress design you select that has a set-in sleeve.

It offers a lovely opportunity to have just the sleeve you've been looking for.

No. 1 may be puffed above or below the elbow.

No. 2 has a smart snugly fitted cuff.

No. 3 is fitted into the armhole through tucks.

No. 4, the smart top drape, and No. 5 with its plaited flare will flatter the arm of the stout woman.

Style No. 3374 is designed for sizes 14, 16, 18, 20 years, 36, 38, 40 and 42 inches bust.

Size 36 requires, View 1, 1 yard 35 or 39-inch; View 1A, ⅞ yard 35 or 39-inch; View 2, ⅞ yard 35 or 39-inch; View 3, 1 yard 35 or 39-inch; View 4, 1 yard 39-inch; View 5, ⅞ yard 39-inch, with ½ yard 35-inch lining.

Price of Pattern 15 Cents

The Examiner:
Please order for me—
Pattern Number .....
Size .....
My Name .....
Address .....
.....
I enclose 15c in payment.
Allow five days for return.

BUEHLER
50c Meat Orders Delivered Free
Phone 3680 387 George

Monday Specials

Choice Veal Chops
12½c lb

Butt Pork Chops 10c
Loin Pork Chops .12½c
Lamb Chops 15c

1 lb. Pork Liver
1 lb. Bacon
for 15c

Beef Cuttings, Hamburg, Pork Kidneys 3 lbs. for 25c

Spare Ribs
5c lb

Peanut Butter, lb. 12½c
Shoulder Beef Roast .7c
Bread, loaf 5c

Just Between Us Women

A daily chat with Examiner neighbors conducted by Anne Wilcox

THE RECLAIMING OF ROOMS through changed decoration is something which at one time or another falls to the lot of almost every home decorator.

• • • • • • •

This is especially true where homes are houses rather than apartments, although even the flat dweller has to do it occasionally. It is she, really, who has all the time to make one room appear like another.

• • • • • • •

It is amazing how successfully some home decorators alter appearances of rooms at a moment's notice from living-room to bedroom, from kitchen to dining-room, etc.

• • • • • • •

Such changes are transient, however, as the changing back again has to be done daily, also.

• • • • • • •

It is when a room undergoes a permanent change of use that it has to be reclaimed through change of furniture. Or it may be that some unused room is needed and must be made into some specific type, chamber, sewing room, den, etc., with little more furniture and furnishings than are to be gathered from other rooms in a home.

• • • • • • •

Here the proper selection of articles and the knowledge of the least furniture, etc., which can possibly be bought, bring the most thrifty results.

• • • • • • •

It is seldom an easy matter.

• • • • • • •

No room can have too much robbed from it to go into the new room, lest neither appears well furnished. To avoid buying articles, the home decorator must be ingenious and inventive to save money without appearing to do so.

• • • • • • •

A good dressing table for a chamber can be made of a wooden box chosen for its height and width, mainly. It should be low enough to sit before and see one's reflection in a mirror positioned above it. Wad the top of the box, and cover it with chintz.

• • • • • • •

Tack gathered or pleated lengths of the same textile along the edges so that they fall in graceful folds to the floor.

• • • • • • •

A bench can be made in the same way to form the seat before the dressing table. This style of furnishing is in vogue to-day, so no appearance of economy is suggested.

• • • • • • •

A small box with clothes hooks for feet makes a smart footstool. Cover the sides with upholstery fabric, and the top, too, after wadding it. Or chintz can be used for upholstery if the foot rest is for a chamber or sun parlor.

• • • • • • •

In picking articles from rooms for the reclaimed attic or other room, be careful to choose those which accord pleasingly in style, wood, and finishes.

• • • • • • •

Let there be nothing incongruous about the new furnishings, but a happy harmony.

Royal Bridal

Prince Wolff-Heinrich Zu Stolberg, scion of one of Germany's oldest noble families, is shown leaving Stolberg Castle, near Berlin, with his bride, the former Irma Erfet, a commoner. She is the daughter of a Madgeburg banker. The prince is said to have refused to marry Princess Juliana of the Netherlands, a distant relation of his.

CONTRACT BRIDGE

WRITTEN FOR CENTRAL PRESS

By E. V. SHEPARD

LEADS AGAINST TRUMP CALLS

The following hand shows how the proper choice of opening lead defeated a contract that would have gone game against any other opening lead.

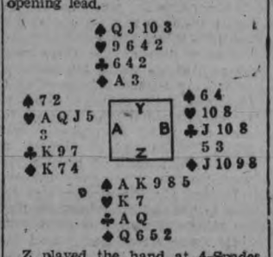

Z played the hand at 4-Spades. Knowing that it ordinarily costs a trick to lead from a suit headed by a tenace or by a K unaccompanied by either Ace or Q. A led a worthless spade. Having taken two rounds of trumps, the declarer led a club and lost to the K when he finesses the Q. A led back a club. The declarer led a low diamond towards dummy, then putting up the Ace he led a low diamond back towards his Q. B's 9 obliged Z to put up his Q or lose the trick. His Q lost to the K, and a diamond was led back. Finally the declarer had to lead a heart, and he lost two tricks in that suit.

Had A made an opening lead of a heart the declarer would have lost only one heart, one club and one diamond trick. Had A led a club the declarer would have lost no tricks in that suit. Giving his adversaries two heart tricks and only one diamond trick would have allowed the declarer to have gone game. Had a diamond been the opening lead the defenders would have won only two heart and one club trick. The opening lead of a trump defeated the contract.

Disclosures From Card Led

Give all possible information to your partner. He needs information more than the declarer does. The latter already knows the entire 26 cards of his side. Your partner knows only 13 cards of your side, until you enlighten him.

Yesterday we referred to the information conveyed by a K lead and the next card. If you lead the Ace, followed by the lowest missing card of that suit, you show no more.

The Q may be led from Q-J-10, Q-J-9-, Q-9, or the Q alone. J may be led in a similar fashion from J-10-x, J-10, or J alone. If Q-J-x-x or J-10-x-x, or more are held, ordinarily the fact that only two cards are in sequence makes a fourth-best card preferable to the honor lead. Some players lead the Q from four headed by Q-J, without either 10 or 9, but that point is still debatable. Usually the Q from five headed by Q-J-9 is a good lead, while the Q from only four headed by Q-J-9 is none too good.

BESSBOROUGHS HOLD RECEPTION

Lady Perley to Entertain at Tea Tuesday—Manions Play Host.

LADY CLARK GIVES DINNER.

OTTAWA, Feb. 4. (CP)—Their Excellencies the Governor-General and the Countess of Bessborough entertained at a reception this afternoon at Rideau Hall. The skating rink was open for those desiring to skate, prior to the reception and members of the Minto Skating Club gave an exhibition of fancy skating. Their excellencies received in Rideau Hall at the entrance to the main drawing-room and were attended by members of their staff. Tea was served in the racquet court, the long buffet tables being adorned with vases of cut blooms.

Lady Perley, wife of Sir George Perley will entertain at tea Tuesday afternoon next. Hon. Dr. R. J. Manion, Minister of Railways and Canals, and Mrs. Manion entertained at a delightful dinner on Wednesday evening and next day, Mrs. Manion went to Montreal to attend the wedding of Miss Shiela Mathewson to Captain Sir John Child, Bart., which was a smart society event. Mrs. Hugh Guthrie, wife of the Minister of Justice, and her son, Mr. Charles Guthrie and Mrs. H. H. Stevens, wife of the Minister of Trade and Commerce were also in Montreal for the ceremony.

Prior to the state reception at Government House, which followed the state dinner on Monday evening, Lady Clark wife of the British High Commissioner, gave a ladies dinner at her home Earnscliffe, when the guests included Lady Perley, Mrs. Charles Arsene Henry, Mrs. Hugh Guthrie, Madame Arthur Sauve, Mrs. Martin Burrell, Mrs. C. C. Ballantyne, of Montreal, Mrs. Robert Rogers, Lady Drayton, Mrs. J. D. Chaplin.

Honored by the presence of Their Excellencies the Governor General and the Countess of Bessborough, Sir William and Lady Clark entertained at dinner at Earnscliffe on Wednesday evening. The Viscountess Hardinge, the Solicitor General for Canada and Mrs. Maurice Dupre were among the guests.

BE BEAUTIFUL

By GLADYS GLAD

MANY WOMEN have taken up the subject of reducing with renewed zeal with the advent of the new year. Perhaps it's because they were too self-indulgent during the holidays, and gained weight. Or perhaps it's because they observed that the slimmer members of their set were the ones that got the big rush from the cut--in boys at the parties they attended. At any rate, they're dead set on losing weight. And a good many of them have been making further inquiries about that bouillon diet that I described a short time ago.

If you recall, I described this diet as best for individuals who are only from about six to ten pounds overweight. For individuals heavier than that, a more complete routine, such as the excellent one in my "New Figure" booklet, really is necessary.

I further explained that this diet was to last but six days, and that during the dieting period, nothing was to be consumed but clear vegetables bouillon, and the juice of four oranges. The oranges were to be taken in the morning and the bouillon during the remainder of the day.

What most of my over-plump readers have inquired about in their letters, is just how this bouillon should be made, and just what amount should be consumed each day. There are two ways of making this vegetable bouillon, but I shall merely describe the simplest way to you. Take one pound of carrots, twelve small white onions, half a pound of turnips and four ounces of potatoes. Place them in a large pot, add two quarts of water and salt to taste, and permit the mixture to simmer for from three to four hours. Then strain off vegetables and keep the broth in a cool place for preservative purposes.

As to the amount, about fourteen glasses of fluid should be taken each day. The first thing in the morning, two glasses of warm water should be consumed. About an hour later a glass of the orange juice should be taken. Several glasses of water should be taken between that time and noon. At noon, one glass of the bouillon should be consumed, and again at one, two and three o'clock. At five o'clock, another glass of the orange juice should be taken, and between six and seven, three glasses of bouillon in all should be imbibed. If such a set routine can be followed, this one is best for the bouillon diet.

ANSWERS TO QUERIES

Fingernails

Dottie: Massage a bit of warmed olive oil into the base of each of your nails nightly. This will help to correct their dry, brittle condition.

Reducing

Patsy: The reducing course outlined in my "New Figure" booklet is indeed guaranteed to take off eight to ten pounds in two weeks. It is, to my knowledge, one of the most healthful reducing routines in existence.

Vinegar Rinse

Claire:: The vinegar rinse should consist of half a glass of cider vinegar, and a pint of clear water.

Skirts For Day-Time Drop Several Inches

(By Adelaide Kerr, A.P. Staff Writer).

PARIS, Feb. 4.—(A.P.)—Decidedly longer day-time skirts created a sensation in the styles world to-day when Molyneux launched street costumes with skirts six to eight inches from the ground.

The silhouette was generally straighter, the thinnest mannequins being padded at the waist and side so they would show no incurve at the waist line, which was placed one to two inches below the natural line for the day.

Evening gowns had skirts so long they sometimes swept the floor and waist lines higher in the front and lower in the back.

Divide and start dahlia tubers indoors for early bloom.

ACTS LIKE A FLASH ON STUBBORN COLDS ---HANG-ON COUGHS

Here's good news for everybody. Canada's Greatest Cough and Cold Remedy, obtainable at any Drug Store —clears up Coughs, Colds, 'Flu or Bronchitis like a flash — a single sip proves it.

Yes! in Canada where coughs are coughs and colds are so mean and tough and dangerous that only a powerful efficient remedy can tame and subdue them—Buckley's Mixture —is the one real safe medicine that completely puts them out of business.

And 70% of the people of Canada know all this and put their faith in and swear by Buckley's Mixture.

Get a bottle at any druggist anywhere—keep it on hand for the sake of the kiddies—often one sip will stop a simple cough.

For your health's sake — demand Buckley's—for cheap imitations are numerous.

QUICK PRINTING SERVICE Modern Plant

Community Relief Fund Campaign

SUBSCRIBE NOW

So far no personal solicitation has been made and funds are being received daily by the Treasurer, Mr. Frank Adams.

Comparing the demands made by other places on their citizens, Peterborough's campaigns have been very modest. The committee is only asking for $20,000.00, a sum that should be readily subscribed in Peterborough by those who are able to contribute if the seriousness of the situation now existing is realized by our citizens.

This is the Situation--

About 800 families, comprising over 3,000 men, women and children, are on relief, the cost of supplying them with the bare necessities for existence is $4,000.00 a week—not a luxury is provided—at this rate more than $200,000.00 is expended in a year. Of this sum, the city pays one-third or more than $65,000.00, and the Provincial and Dominion Governments each a third.

In order to lighten the burden it is felt that individuals, plants and organizations that are able to subscribe will help out on a fund of this character.

The question of relief in this city, as well as in every other community, is a vital one, and whether we have realized it or not, it is the biggest problem in civic matters facing us at the present time.

A fund of $20,000.00 is going to help matters very materially. This sum should be raised without difficulty in Peterborough, and the fact that approximately half the fund has been raised without solicitation is much appreciated by the committee.

Mayor Denne was asked the other day by a citizen how much he should contribute. The Mayor's reply was: "Let your conscience be your guide."

If we all just let our hearts have something to say to our pockets on the occasion of this campaign, after having studied the situation and realized the utter distress that exists, we would reach our objective by Saturday next.

The need is here.

Relief is economically and sympathetically handled.

Hundreds are on relief contrary to their wishes.

Let us help them through this difficult period by giving of what we can spare and send in our subscription to Mr. Frank Adams, Treasurer of the Fund, at once.

Petes Win O.H.A. Group "3" Championship

INTERMEDIATES BEATEN IN SECOND GAME 4 TO 3 BUT WIN ON ROUND 5–4

Petes Forced to Play Defensi ve Hockey in Third Period in Order to Stem Bowmanv ille Rushes—Local Second Forward Li ne Stars.

ELLIS, DUNDAS AND DALLI N SCORE FOR LOCALS; JAMIESONS, PIPER, DENSE M STAR FOR RUBBERTOWN

The Peterborough intermediates won the O.H.A. Group 3 championship from Bowmanville, 5 goals to 4 on the round, though losing last night's game at the Brock, 4-3. The one-goal margin gave them the right to enter the Ontario playdowns. Last night's contest on fast ice was as thrilling as the score indicates, with Bowmanville staging a desperate fight in the third period to come within an ace of tying up the series. The Petes had won the first game, 2-0, in Bowmanville.

A crowd of about nine hundred was treated to a hard, fast battle, remarkably clean throughout. Only two penalties were handed out, one to each side in the third period. The local champs had an edge on the play the first two chapters, but were forced to play strictly defensive hockey the last twenty minutes. It was 2-1 for the Redshirts to end the first stanza, and tied at 2-all in the second.

Petes Threatens.

The locals second forward line starred in a checking capacity and put more fight in the game than the regulars. Jarvis again gave a great demonstration of backchecking at centre, with Creighton and Hatton equally hard to get through. They did considerable rushing but failed to chalk one up. Ellis was the most effective in this department, scoring one and assisting in the other two. Dallin and Dundas each scored one, the latter playing a good all-around game. LeBarr was the best of the defencemen in rushing, but all three checked the opposition up in good manner especially the last half of the game. Gillespie was hard to beat in goal and saved a bunch of hard ones in every frame.

The two Jamiesons, George Piper and Densem were the best of the Bowmanville veterans, though the whole team playing a hard, boring-in type of hockey that was always dangerous. Martyn was good in goal, those that beat him being ticketed. He saved a flock of tough shots, but the Petes' shooting was bad most of the game.

LeBarr got one in early in the first but the bell had called the play back. Dundas and Ellis then threatened and play was fast and a little in favor of the homesters. Then Ellis scored in close on a pass from LeBarr, and they continued to dominate but missed several great scoring chances. O. Jamieson then wormed his way through the defence on beautiful stickwork and pulled Gillespie out to even the count. The local second line was checking nicely but finally F. Jamieson bounced another in from close range, recovering after being partially checked. Bowmanville buzzed around hot for a bit, and Jarvis and Creighton teamed up to go right through but "Red" missed the net as the frame ended.

Muff Several Chances.

Dallin nearly got one in the second, and then Weir's wicked shot gave Martyn heart-failure. The boys were hardly used to such fast ice but kept up a stiff pace. The Jarvis-Creighton-Hatton line bottled the visitors up and they could not get by centre ice for minutes at a time. The goalie came out quick to save on Howe's rush, and Creighton again missed a great chance. The Petes swarmed in repeatedly but muffed them all. Gillespie had a few hot ones to take care of later, and Weir and Hatton almost got one together. Hatton then pulled a sensational save for the Petes, taking a dive of ten feet to just shove the puck aside as it was rolling in, after Gillespie had gone out to save one shot, and a Bowmanville player had tapped a rebound toward the goal. Doug got a big hand. Near the end, Dundas pulled off a great rush, passing to Ellis who shoved it back and Ira blazed it in to tie her up.

Visitors Stage Rally.

The home squad had an edge to start a fast, exciting third canto, and Martyn was having his hands full to keep the disc out. Dallin scored on a great piece of clever combination with Ellis. The Redshirts, however, never slowed up. They came right back two minutes later to score, O. Jamieson going right around the net fast to fool Gillespie. Right away, Densem scored again on a snap shot from an angle at defence, his quick drive getting away from the goalie. They tore in repeatedly, playing four men up, and the Petes were wearing themselves to a frazzle and alternating often trying to stem the tide, with Gillespie going good between the posts. Both sides were tiring under the hot pace, and the Petes began shooting the bootheel down the ice. Hooper went off for tripping Ellis as he went through defence and Jim also got a penalty for slashing at him, just before the final gong gave the group title to the Blue and Whites.

The teams:

Bowmanville: Goal, Martyn; defence, Hooper and Densem; centre, G. Piper; wings, F. Jamieson and Jackman; alternates, Chartren, O. Jamieson, Candler and Cameron.

Petes: Goal, Gillespie; defence, Howe and LeBarr; centre, Ellis; wings, Dallin and Dundas; alternates, Jarvis, Creighton, Hatton and Weir.

Referee, Jack Sabatino.

Summary: :

First Period

Petes—Ellis (LeBarr) 7.00
Bowmanville—O. Jamieson 11.00
Bowmanville—F. Jamieson 14.00
No penalties.

Al Tries Road Work

Al Simmons, Chicago White Sox outfielder, and former American League batting champion, does a little road work near Hot Springs, Ark., where he is getting into shape for the baseball season. In his pre-season training Al has switched from golf to hiking.

Hockey Records

International League

Windsor..... 3 Syracuse 1

Ontario Hockey Association

Senior "A"

*Marlboros... 3 Kitchener 3
Pt. Colborne.. 1 Hamilton 0
*—30 minutes overtime.

Senior "B"

Galt..... 3 Kitchener 2
Brantford.... 7 Stratford 2
Niagara F.... 1 Pt. Colborne... 0

Intermediate

Oakville..... 5 Acton 0
Goderich..... 3 Mitchell 2
Collingwood.. 9 Penetang 3
Midland..... 4 Barrie 1
Georgetown.. 3 Milton 2
Coldwater.... 6 Camp Borden.. 2
*Bowmanville 4 Peterborough .. 3
*—Peterborough wins round, 5-4.
Woodstock.... 4 Simcoe 1
Palmerston... 3 Listowel 1
Belleville..... 2 Campbellford .. 1
Uxbridge..... 3 Stouffville 2
Clinton..... 6 Seaforth 3
*Huntsville... 3 Gravenhurst ... 2
*—Ten miutes overtime.

Junior

*Jarvis C. I....3 St. Michael's .. 2
*—Ten miutes overtime.
Preston..... 5 Guelph 3
Fenelon Falls. 5 Lindsay 2
Stratford..... 7 Brantford 3
Peterborough.10 Port Hope 2
Paris..... 2 Woodstock 2
Bowmanville.. 3 Cobourg 0

Exhibition

Newmarket Jr.13 Belleville 1

INTERNATIONAL LEAGUE.

	G	W	L	T	F	A	P
London	29	16	7	6	64	42	38
Buffalo	29	17	8	4	78	46	38
Syracuse ...	31	16	10	5	87	74	37
Windsor	29	11	13	5	60	70	27
Detroit	29	9	18	2	48	66	20
Cleveland..	29	6	19	4	60	99	16
	397	397					

Future Games.

To-night—London at Buffalo.
Sunday— Windsor at Cleveland, London at Syracuse.

O.H.A. SENIOR "A" SERIES

	G	W	L	T	F	A	P
Hamilton ..	19	13	6	0	48	27	30
Marlboros ..	19	10	6	3	46	41	27
Niagara F.	18	10	6	2	49	36	26
Pt. Colborne	19	10	7	2	32	23	22
Kitchener .	19	5	12	2	29	47	14
Nationals ..	19	6	12	1	32	47	13
*U. of T. ...	9	2	7	0	14	29	8
	250	250					

Future Games

Tuesday—Niagara Falls at Hamilton; Port Colborne at U. of T.
Friday—U. of T. at Port Colborne; Hamilton at Marlboros; Niagara Falls at Kitchener.

Second Period

Petes—Dundas (Ellis) 17.00
No penalties.

Third Period

Petes—Dallin (Ellis) 6.00
Bowmanville—O. Jamieson 8.00
Bowmanville—Densem 9.00
Penalties—Hooper and Ellis.

SAILORS GAIN SERIES BERTH IN SENIOR "A"

Upper Scores Only Goal of Port Colborne Game Late in Third Period.

TO BLANK TIGERS 1-0.

Marlboros and Kitchener Empires Battle 90 Minutes to 3-3 Draw.

(By the Canadian Press)

Fans who follow the fortunes of teams in the Senior "A" series of the Ontario Hockey Association can sit back in comfort to-day and prognosticate upon the play-offs.

The quartette who will battle it out for the championship are Hamilton Tigers, Toronto Marlboros, Niagara Falls and Port Colborne, the latter cinching their position with a 1-0 win over the Tigers at Port Colborne last night.

Kitchener Empires, until yesterday with a mathematical chance to dislodge the Sailors, blew it last night when they tied Marlboros, 3-3, in 90 minutes of hockey.

Dukes Still Trailing

Earning only one point from the tie, Marlboros still trail the Tigers for the group leadership. The final order of finishing is far from settled, however, as Niagara Falls are three points behind the second place Dukes.

Port Colborne's win left them deadlocked with Tigers on the season's play, with two home wins each. After two scoreless sessions, Vern Upper flipped the rebound of Harry Wade's shot past Goalie "Hawse" Marsh for the only goal of the game, with eight minutes left to play.

Contrary to reports "Toe" Blake, who was reported to have signed a professional contract with Montreal Maroons, performed with the Tigers and played clever hockey.

Many Penalties

Two thousand fans, the largest crowd of the season, watched the two outfits race through 60 minutes of torrid hockey in which 14 penalties were meted out, eight of them going to the Tigers.

The dogged style of Empires and marvellous goal-tending by Tommy Berner were the two main reasons why the Marlboro-Kitchener game ended in a deadlock.

The youthful Dukes had an edge in territorial play, particularly in the first half of the game, but they were unable to amass a safe lead.

Manager Irvin Erb of Kitchener again was forced to don the skates and help out, following an injury to Lederman, who was carried from the ice during the overtime with a damaged knee.

Lederman, Schiedel and Harlock marked up points for Empires and Oliver, Kitchen and Primeau garnered Marlboros' goals.

FIGHTS LAST NIGHT

(By the Associated Press).

New York. — Tony Canzoneri, world lightweight champion, knocked out Billy Townsend, Vancouver (1), non-title; Frankie Klick, San Francisco, stopped Tony Melore, New York (6); Miki Geld, Hungary, outpointed Albert Ladou, France (6).

Madrid, Spain.—Paulino Uzoudun, Spain, outpointed Salvatore Ruggirello, Italy (10).

Detroit.—Tracey Cox, Indianapolis, outpointed Joe Marcis, Pittsburgh (10); Johnny Mitchell, Detroit, stopped Don Bernard, Cleveland (7).

Oklahoma City.—Les Marriner, Chicago, outpointed Babe Hunt, Ponca City, Okla. (10).

Juniors Take Sixth Straight Victory

Inside Sportin' Dope—By A. Wise Cracker

Mister Sporting Editor:

Well, Mac, the big event this week has been the benefit hockey game for Geo. Merrett, and the same was a wow so far as the objective was concerned, in spite of soft ice. The old Brock st. ice palace was crowded to the doors, not only with local fans, but with folks from all over the district, and the result was a really tidy sum laid in at the box office. The big attraction was, of course, Mister Ace Bailey and Mister King Clancy, of the Maple Leaves, which kindly come down to help out a good cause, and they sure did help it. Mister Bailey has always been the white-haired boy with Peterboro fans since he did a big share in copping the Ontario championship for this fair city, and Mister Clancy earned himself a huge slice of popularity Wed. nite. More than ever the local followers of the game'll be pulling for the Leaves to come through again, and every good play by Mister Bailey or Mister Clancy will be a source of joy. 2 great players, them lads, and success ain't turned their heads none. They're as comfortable to get along with as an old shoe, which is something you can't always say about athaletes not ½ as prominent as the Leafs' pair.

Our teams has been doing nicely, Mac, and Mon. nite they set up a new record when they both win away from home by the shut-out route. Several times 2 Peterboro teams has copped a win on the same nite, but so far as I can remember, and that's getting to be longer than I care to boast about, it was the 1st time local crews come through without allowing the enemy a measley marker. The kids cleaned up down in Cobourg 7 to 0, while the Wright clan got the jump on Bowmanville in the group play-offs by beating them 2 to 0 on their own cushion, which ain't a feat to be sneezed at. The victory was somewhat expensive, however, for the game cost the Petes the loss for a while of Mister A. Weir, who has been going great guns in recent fixtures.

1 thing was proved in that benefit game Wed. nite, and that is the Peterboro Junior City League is developing some right smart players. The Rotary and P.C.I. outfits, in spite of heavy going, turned in some mighty nice hockey, and 4 or 5 of the boys took the eye of hockey crickets. Their showing should earn the youngsters some support in their league contests, because it's from the ranks of these teams that the O.H.A. players of tomorrow has got to come.

Well, Mac, they oughta be some interesting hockey next week, and customers is advised to watch the dates and not miss a set-too.

Nothing more to-day, so cheerio.

Sportfully yours,
A. WISE CRACKER.

FIELDS LEADS BULLDOGS TO 3-1 VICTORY

Recently Demoted By Stars, "Whitey" Turns on Old Team Mates for Victory.

SCORES TWO GOALS.

TORONTO, February 4 (C.P.).—"Retribution," a little drama, the author of which is "Whitey" Fields, blonde, lanky pivot-player of the Windsor Bulldogs, is written in International Hockey League records to-day.

Fields, demoted by Syracuse Stars, a team battling for the league leadership, to Bulldogs, mired in fourth place, repaid the compliment at the first opportunity, when he led his new teammates to a 3-1 victory over the lofty Stars last night.

Scoring two of the three goals himself, Fields was a big factor in preventing Syracuse from going to the front in the championship race. He only joined the Bulldogs yesterday, but fitted in perfectly with Eddie Rodden and Al. Huggins to give the Windsorites a capable forward line.

Incidentally the victory was the first in five starts for Manager Herbie Mitchell's men, who previous to their losing streak had played five games without a loss.

Fields garnered the first and last goals of the game, while Blinco notched the other Windsor tally. Earl Miller scored the losers' single.

Freddy Robertson, husky Syracuse defenceman, and Andy Bellemer, of the winners, were given majors, in the flock of penalties imposed by Referee Mickey Ion. Ten were imposed on the Bulldogs, while seven were meted out to their opponents.

Chihawks Face Iron Task Over Week-End

TORONTO, Feb. 4 (C.P.).—Chicago Black Hawks, who have more to complain about than most National League hockey teams, start the last—and hardest—lap of a round-the-circuit tour to-night. They play Toronto Leafs at Toronto to-night and face Detroit Red Wings Sunday night at the border.

In last place in the United States division, three games behind Boston Bruins, Chicago has done enough winning this season to rank above every Canadian division outfit except Toronto. They would be in second place if they played in the Canuck group; as it is they are on the verge of being outdistanced by Detroit, Rangers and Boston.

Boston plays at Ottawa and Marcons and Canadiens hook up at Montreal in the other Saturday night duels, and Sunday night brings together the Americans and Rangers in Madison Square Gardens.

Hoarbound is a square-stemmed plant of the mint family.

Our Boarding House - - - - - - - - - - - - By Ahern

Win From Ontarios 9 to 2

Frank Buckland's Puck-chasers Take Easy Victory at Lakeshore Ice Cushion.

FEW PENALTIES.

Local Forwards Give Many Neat Exhibitions of Brilliant Work.

Peterborough's Junior Blue and White brigade made it six straight wins at Port Hope last night when they turned aside the Ontarios to the tune of 9 to 2. The Lakeshore youngsters gave all they had in an attempt to gain a foothold on second place, but they could not shake off their tireless checks, and in their few scoring chances, muffed the plays out in front of Sanderson. The O.H.A. having ordered a playoff to decide the section winner, the Petes' opponents will probably be Bowmanville, with the prospects that the first game of the home-and-home series being played here the middle of next week.

Frank Buckland's puck-chasers won pretty much as they pleased, the Ontario's only threat being their score seven minutes after the game opened. Ten minutes later when the Petes had found their bearings and with the first line in action, Bill Calladine slipped a pass to Jay to tie the count.

City League Recruit Scores

Payne, a City League recruit, put the Petes ahead, slamming in a rebound after three minutes of the second period, and Calladine took the puck from the Petes' net right in on top of Cancilla to get another thirty seconds later. Jim Phillips raised the spirits of the crowd after seven minutes' play when he tore in on Sanderson as the goaler picked off a shot with his hand, upsetting him and allowing the puck to slide over the line. Jay scored on a long shot from centre in five minutes and Calladine added another in three minutes. Cadd carried the rubber down, was chased to the side, but after spilling his check backhanded one into the nets to end the scoring of the period.

Spectator Injured

A Port Hope spectator was being carried across the ice after being hit on the face with a flying puck, and Bill Calladine's nice goal to start the Petes in the final session was not allowed. A pretty piece of work by Cadd and Jay in which the big defence man passed the puck to the wingman at the nets to permit of a perfect score was one of the feature tallies of the night. Burley made one of his flying wallops to go in alone and beat Mercer who was now goaling for the Ontarios, and Williamson slipped over a pass to Weir for the final counter of the contest. With a minute to go, Hill and Payton were chased for a mild form of slashing, to give the Petes their only penalty of the night.

Position Changes

With Fenton taking a holiday, MacGregor was given a workout on the defence where he did a lot of good work, Payne taking the assignment on the first line for a trial, in which he showed up nicely.

The teams:—

Port Hope.—Cancilla and Mercer; defence, Record and McTavish; centre, Pillsworth; wings, Phillips and Phillips. Alternates: Payton, Nelson, Rowland and Pillsworth.

Peterborough.—Goal, Sanderson; defence, Cadd and Weir; centre, Calladine; wings, Payne and Jay. Alternates: Burley, Hell, Williamson, MacGregor.

Referee—Edgar, Bowmanville.

Summary

First Period:
1—Port Hope, Phillips 7.00
2—Peterborough, Jay (Calladine) 18.00
Penalty—Phillips.
Second Period:
3—Peterborough, Payne 3.00
4—Peterborough, Calladine... 0.30
5—Port Hope, Phillips 7.00
6—Peterborough, Jay 5.00
7—Peterborough, Calladine .. 3.00
8—Peterborough, Cadd 1.00
Penalty—Phillips.
Third Period:
9—Peterborough, Jay (Cadd) .12.00
10—Peterborough, Burley 2.00
11—Weir (Williamson) 2.00
Penalty—Hill, Payton.

Week-End Hockey

TO-NIGHT

National Hockey League
Montreal at Canadiens.
Boston at Ottawa.
Chicago at Toronto.
International
London at Buffalo.
Western Canada
Saskatoon at Edmonton.
Canadian American
Providence at Boston.
SUNDAY
National Hockey League
Americans at Rangers.
Chicago at Detroit.
International
Windsor at Cleveland.
London at Syracuse.
Canadian American
Boston at New Haven.

TONY CANZONERI KNOCKS OUT TOWNSEND IN FIRST ROUND

Three Hard, Murderous Right Hand Punches to the Head Send Vancouverite to Canvas for One Minute and Five Seconds Victory.

ENDING GREETED BY "RAWS" FROM CUSTOMERS; VICTOR WILL BE MATCHED WITH JIM McLARNIN

NEW YORK, February 4 (C.P.).—Tony Canzoneri was in full cry after the leaders of the welterweight pack to-day.

The doughty little champion of the lightweights, lacking opposition in his own division, made his debut as a welterweight contender in Madison Square Garden last night, and knocked out Billy Townsend of Vancouver, in a little more than one minute of fighting in the first round of a scheduled ten-round match.

TONY CANZONERI.

The crowd of 12,000 persons barely had settled back into their seats after the introductions when Canzoneri stabbed Townsend across the right with his fast left, and then unloosed a volley of right hand punches. The last, landing high upon the temple, sent the Vancouver 23-year-old to the canvas, and he stayed there as Referee Patsy Haley counted ten. The finish came in one minute and five seconds. Townsend failed to land a single hard blow.

Boos From Customers.

Although the sudden ending of the match brought a loud chorus of boos from the spectators, ringside critics, including New York Boxing Commissioner John J. Phelan, were convinced that Billy was the victim of three hard, murderous right hand punches.

"It was perfectly all right," Phelan said. "Tony was just too heavy a hitter for Townsend."

Newspaper experts concurred. They were virtually agreed that the three punches Canzoneri fired as Townsend was going down might well have toppled any welterweight in the ring.

Tony, who handed the rugged Billy Petronelle a bad beating in his last lightweight title defence, conceded eight and one-quarter pounds to Townsend. He scaled 132¾ pounds as compared with Townsend's 141.

In view of his decisive triumph over Townsend, Canzoneri probably will be matched soon with Jimmy McLarnin, another and more formidable Vancouver glove-wielder.

Robertson Sisters Star In Play-offs

OTTAWA, Feb. 4. —(CP)— With the Robertson sisters of Ottawa occupying the centre of the stage the finals of the Ontario provincial badminton championships will be played this afternoon. Ruth and Margaret Robertson effectively disposed of all feminine opposition up to the semi-final and the family is sure of at least two titles.

Jack Taylor of Toronto, defending singles titlist who gets in shape for his winter badminton by starring on the backfield of the Argonaut rugby team will face George Goodwin Jr. of Ottawa in the men's singles final and, paired with A. E. Snell of Toronto will meet another Toronto team, Rod Phelan and Jack Cameron in the doubles.

Today's matches follow:

Ladies' singles final—Miss Ruth Robertson (Ottawa) vs. Miss Margaret Robertson (Ottawa).

Men's singles final—George Goodwin Jr. (Ottawa) vs. Jack M. Taylor (Toronto).

Ladies' doubles final—Misses Ruth and Margaret Robertson (Ottawa) vs. Mrs. E. W. Whittington and Miss Nora Crossley (Oakville).

Men's doubles final—J. M. Taylor and A. E. Snell (Toronto) vs. Jack Cameron and Rod Phelan (Toronto).

Mixed doubles final—Miss Ruth Robertson and Beverley Mitchell (Ottawa) vs. Miss Margaret Robertson and George Goodwin Jr. (Ottawa).

Bowling Gossip

During the last two weeks two heavy-hitting five-pin spillers in the city of Toronto turned in perfect scores of 450 apiece. This feat has only been accomplished once on local alleys, that being in a C.G.E. league game, when W. G. Shiner took the honors two years ago, on the Duffus Alleys. So far this season, the local topnotchers have been falling far short of any scoring that looms as a possible. Down at the Knights, both Ab Delahaye and Mel. Anthony have topped 380, while on the polished speedways of the Y.M.C.A. C. Wasson spilled 381. The Duffus bowlers are low on the list this time, Fred Hickey holding the season's solo count to date with 351. Incidentally any brawny ball tosser who cares to beat the depression may do so if he makes a perfect on the Duffus Alleys, as the management offers one hundred dollars to any who enters the five-pin hall of fame with a 450 score.

In the C.G.E. shop bowling league this week several keen battles were fought, most of which only tended to tighten up the league standing. The No. 2 Engineers team stopped the Cost No. 1 crew with a display of toppling that produced singles ranging from 65 to 263. G. R. Langley came through with the highest counts of the program, making 255 and 263, while his teammate, Ed Tracy, spilled 258 in one game. One of the Cost Men also joined the gooseberry brigade chalking up a single of 92. Shaughnessy of the latter team led with 226.

The Drafting Room hooked up with the Engineers No. 1 team in a rather one-sided duel, the former winning 2,187 against 1,722. Only four bowlers performed on each team. Max Metherel set a fast clip for the Drafting quartet securing 216, 283, 225—724.

Price Setting locked horns with the Stores No. 1 outfit in a see-saw tussle that produced some clever pin toppling. For the Stores Bud Weese displayed some of his former style when he bowed over 763 pins in three games. This total included a single of 308 and another 256. Fred Martin was next in line with 711, making solo counts of 264 and 257. The opposition were more consistent, Adams, Doris and Dyer securing 661, 640, and 623 respectively.

Cost No. 2 and the Testers split a four-point decision. Mills for the Cost tumbled 288, 170, 190 for a triple of 648, which was high in this game. The Machinists took on the Stores No. 2 team, and led by Fred Jones, who knocked off 240, 207, 197—for 644, resulting in a 3-1 victory. Robb of the winning team had two nice singles of 241 and 238.

HARRY RICH SOLD

MINNEAPOLIS, Minn. — Mike Kelley, president of the Minneapolis American Association Baseball club has announced the sale of Outfielder Harry Rich and Pitcher Dutch Henry to the Cincinnati Club of the National League.

In return, Kelley will get Catcher Bob Asojorson, a pitcher to be named later, and cash.

Out But Not Through

Paul Pirrone, Cleveland, O., middleweight, crawls back into ring after being knocked through the ropes for second time in fourth round of hectic Cleveland brawl by Ben Jeby, who is recognized by New York Boxing Commission as world middleweight champion. When Pirrone did not immediately answer bell for sixth round the decision was awarded to Jeby.

Bowmanville Juniors Win 3-0 -- Falls Outscores Lindsay 5-2

LAST TIMES TO-NIGHT - - 7.00 and 9.00

CAGNEY

in "HARD TO HANDLE"

with MARY BRIAN • RUTH DONNELLY

OUR GANG COMEDY

Monday and Tuesday

Stan Oliver LAUREL and HARDY

"Their First Mistake"

ANOTHER SCREAM!

The Screen's Finest Actress thrills the world again in a GREAT ROMANCE!

Helen Hayes won the highest award of the films. And now she appears opposite gallant Ramon Novarro in a love-story to challenge the great romances of all time!

2.30 - 7 - 9

Metro-Goldwyn-Mayer presents

HELEN HAYES RAMON NOVARRO

in CLARENCE BROWN'S stirring production

The SON-DAUGHTER

with Lewis Stone, Warner Oland, Ralph Morgan

DINNER-WARE TUES.

CAPITOL 325 SEATS EVERY EVE 25¢

Triumphant Canadians Return For Hockey Finals

Returning home after a victorious tour through Europe, the Edmonton Superiors arrive in Halifax, Feb. 4, for home and fireside, and all set to get into the hunt for the Allan cup. The team is shown, above, just after their last game in England when they defeated an English team at the Queen's Ice Club, Bayswater.

Regent

Starts To-day Continues Mon.-Tues.

A thrilling story of daring and courage . . . . in a fast moving tale of the Western Plains.

TIFFANY PRODUCTIONS presents

Ken MAYNARD in Hell-Fire Austin

With the Wonder Horse "TARZAN". Also "LAST OF THE MOHICANS"

NEWS FAMILY TROUBLES COMEDY

THE MUSIC HIT OF THE YEAR

The Maid of the Mountains

The greatest musical comedy romance of the season. Starts

Wednesday Feb. 8th

APPROVED "U"

Thrill Lovers -- Music Lovers -- Sweethearts -- Here is the Romantic Spectacle of the Year.

SPORTS Day by Day

HOCKEY—BOWLING—BOXING

BASKETBALL — OTHER SPORTS

(By C.J.P.)

Well, folks, you can lift the old weather-beaten fedora to the two Peterborough hockey teams. Yeah, they both came through again last night like a razor through cheese. The young Petes weren't letting the intermediates have all the credit for going through their schedule without a kick in the slats, so they kept up their winning streak, six it is, by trouncing Port Hope 10-2 right in the Hopers' back alley. As for the Petes intermediates, why they copped their group championship at the Brock by getting the round, 5 to 4, although they lost the game, 4-3.

* * * * * *

Probably the finest piece of fruitless fruit cake seen around these parts in quite a while was the Bowmanville effort in the third spasm. They did everything, including winning the game, but were still left holding the burlap at the end, being shy that one big marker. They came off the ice as disgruntled as a pickpocket wearing boxing gloves in a subway rush, and who can blame them. But, by the same token, the win was as sweet to the locals as a juicy watermelon to a darky in July.

* * * * * * *

Who was it said that stirring up muddy water makes soup for no one. We shouldn't burst into a eulogy with a crack about the penalty-box, but it's worth a crack. They built a fine new "cooler" on the west side of the rink, but the boys must have all been bashful about baptizing it as they stayed away in large numbers. Just two drew the gate in the whole contest, both in the last period. Hooper of the visiting squad and Jim Ellis, so James has that doubtful distinction of being the first local player in, but we are quite sure he wont be the last. Life is hard, and hockey is no parlor sport, either.

* * * * * * *

How was it done? Well, the Petes had most of the scoring chances in the first two periods by faster skating and better teamwork, while hogtying the Rubbertown boys with great checking. But they missed that net so often that we lost count. They'd get right in but their hurried shots would either be right at the goalie or smack into the wall back of him. They should have had several. The last period ,the visitors threatened almost steadily and only hard checking, good goaltending and a string of horse-shoes kept out that tying counter.

* * * * * * *

Weir did a very fair job of it, nose-guard, busted beezer and all. Dalling and Jarvis were not very spry after a sick spell but both returned to the wars with enough left to turn in a fine effort, Gamey's checking at centre again being a feature. Hatton and Creighton also worked hard, Red's shooting being off, and Doug hitting the spotlight with a circus diving save after Gillespie had come out of the net. The main forward line was effective at scoring ,and the defence never eased up, their checks being cleaner than usual and just as jolting. Early in the game, they were making the mistake of two going after the man with the puck, but they got wise shortly. Gillespie had another fine night twixt the gas-pipes. A fine win after a grand old race, and the Petes deserve plenty of support in their further hunt.

* * * * * * *

It was just like picking ripe plums off a tree for the juniors in the "prettiest town in Canada" last e'en, the final count being 9-2 with the P. H. lads just about buried under that count. Only their ears were sticking out, and were they red? You see, it was Port Hope and Bowmanville who insisted that the Petes playoff with the second-place team, though the locals weren't so fussy about it. Now that they've been ordered to, it'll be Bowmanville, as the latter's 3-0 win over Cobourg last night, and Port Hope's loss gives the Rubbertown roisterers second rung of the ladder.

* * * * * * *

We understand Calladine, Cadd and Weir were the best of the Petes down there, with the whole team showing a lot of class and smart teamplay on good ice. The winner of this Bowmanville-Petes' junior playoff series next week meets Fenelon Falls who walloped Lindsay by 8 to 4 on the round last night. They sure trimmed the rinkless wonders, tying their whiskers into a lovers' knot. The Scugog squad, which early this winter figured the Falls and the Petes were not fast enough for them, not only fell before the Little Roar outfit but even tossed in a few extra bounces. At that, it's tough having no rink at home.

* * * * * * *

Lakefield's E.P.L. hustlers got all tangled up with the Norwood Combines last night down in Alex Kempt's ice-ranch, the polls returning the home bunch with a majority of 7 to 1. At that, it was a smart embroglio for two rounds, but the Combines pushed 'em down cellar and tossed the key away in the last frame. The two Cripps boys made a lot of noise rattling in goals in this period, and the team as a whole clicked nicely. Just to make it unanimous, Norwood slapped a 5-0 coat of whitewash on Normal School in a City League tussle down there, too.

* * * * * * *

A couple of local curling rinks ramble up to Toronto for the O.C.A. tankard playoffs Tuesday. These gents are included: W. Howden, H. Clegg, H. F. Foote and skip Doc Sutton; C. Huffman, E. Metcalfe, Alex Kay and skip Walter Oke. Both are strong rinks and on fast ice ought to show some real curling. Two Lakefield rinks are playing in the District Cup playoffs in the Queen City also.

* * * * * * *

As we wind the clock and put out the cat: It was a 5-all tie between Keene and George Street of the West End League last night after their last game in England when they defeated an English team to get into the hunt for the Allan cup. The team is shown, above, just

Play "Diamond Ball"

Miss Betty MacKeown, society girl, is hailed as the "Babe Ruth" of diamond ball, a new game, resembling baseball which is proving popular , with societies in Palm Beach Fla. Miss MacKeown is shown at bat.

FALLS WINNERS ON ROUND 8-4

Pentland, Robertson, Deyman Are Marksmen in Fenelon Falls Victory.

WINS SECOND 5-2.

FENELON FALLS, Feb. 4.— The local Junior team defeated Lindsay Juniors here last night, 5 to 2, in the second group play-off game the locals winning the round, 8-4. Pentland lost little time in putting the locals in the lead early in the first period, while Robertson added another to the total before the period closed, tallying on Pentland's rebound. No goals were scored in the second period, but Campbell got back one goal in the third when he beat Smith in the local net. Pentland again came through with a goal, only to have Cain nullify his efforts a few moments later. Beyman added another for the locals on a pass from Henderson, while the latter concluded the scoring for the game by tallying on a solo effort.

Lindsay.—Goal, Stephens; defence, Campbell and Thomas; centre, Tripp; wings, Murphy and Cain, alternates, Dart, Walker, Wakelin and Lamb.

Fenelon Falls.—Goal, Smith, defence, Littleton and Robertson; centre, Pentland; wings, Beyman and Henderson; alternates, Townley, Warren, Graham, Jewell.

Referee—Max Reesor, Markham.

Bowling Gossip

By H. W. L. Mahood.

Miniature lawn bowling has come to stay. Eight rinks tested out the game last evening. It was enthusiastically adopted, fourteen skips were chosen. As many more will be, Tuesday and Friday evenings will see the game in full swing. The fee is one dollar for the season. One-third of the cost was met last evening by memberships. A schedule will be arranged next week for the season, February to May. This is a characteristically Canadian game. When the rules are worked out from the experience of bowling a few evenings the game may be copyrighted. Lady bowlers are requested to get into touch with the greens committee—H. Freeman, chairman, by next Tuesday evening, so that skips may be chosen, and a schedule arranged for team competition, and mixed games. At the outset of the games last evening, the best players were at sea for a while. For information, call Andy Brown, 'phone 3394. The next bowling evening is Tuesday, February 7th.

BLUE PETES DEFEAT SAINTS IN SEE-SAW CAGE STRUGGLE

H. Bradley Scores Deciding Basket to Give Winners 8-6 Decision.

WESTCLOX SRS. WIN 12-3.

Another record crowd watched the City Ladies' Basketball contests at the Y. W. C. A. last evening. The Blue Petes defeated the St. Paul's in the first encounter. The game supplied the thrilling brand of basketball that has featured previous matches. The game was a see- saw struggle from the start. The Blue Petes went to the front from a basket registered by H. Bradley The St. Paul's came back and evened matters when C. Patterson tallied a field goal. The Blue Petes regained the lead when H. Bradley registered another shot which brought the score at half time to 4-2.

In the second session the St. Paul's came back strongly when V. Davidson gathered in two foul shots from personals off H. Bradley and P. McClellan to even the score again. C Patterson netted another basket for the Saints from a pass from V. Davidson. The Blue Petes retaliated midway through the period and knotted the count when B. Hopwood and P. McClellan found the hoop from personal foul shots. H. Bradley, won the game for the Blue Petes in the final seconds of the game when she scored the deciding basket. At full time the Blue Petes led the St. Paul's 8-6.

Line-up:

Blue Petes—Forwards, H. Bradley, V. Huffman, M. Harvey, B. Hopwood; centre, P. McClellan; defense, R. Allan, A. Davies, B. Rogers, D. Allan, K. Caddy.

St. Paul's—Forwards, C. Patterson, C. Legon, I. Reid; centre, V. Davidson; defense, E. Morrow, S. Jackson, J. Howson, I. Cowan.

Referee, Stan Shields.

Westclox Seniors Win 12-2

In the second game the Westclox Seniors broke on top, leading the "Y" Intermediates 12-3, with four of their players sharing the baskets. In the first half the "Y" Intermediates were held pointless. G. Robinson lost little time in putting the Westclox Seniors in the lead early in the first period when she gathered in a foul shot and a field basket. D. Webb added another point to the count by tallying from a foul off J. Dawson. Before the period closed M. Mortimer and B. Thirnbeck each tallied on rebounds.

The Westclox Seniors went in the second session with an 8-0 lead. J. Maconomy counted one point for the Intermediates by registering a foul shot from D. Webb. G. Robinson came through with two more baskets for the Westclox Seniors. A. Thomuson added another basket for the "Y" Intermediates on a pass from S. Ecobichon which concluded the scoring for the game. Line-up:

Westclox Seniors. — Forwards: B. Thirnbeck. G. Robinson. E. Bradley. G. Mortimer. Centre: M. Mortimer. G. Hardill. Defence: D. Webb, H. Jovce, C. Mason.

"Y" Intermediates.—Forwards: S. Ecobichon, D. Ackford, J. Maconomy, B. Simpson. Centre: D. Paterson, E. Lynch. Defence: L. Magee. J. Dawson, A. Thompson.

Referee—Stan Shields.

C.G.E. Seniors Lose, 22-2

The "Y" Seniors took the C.G.E. Seniors for a ride in the third game, by a 22-2 victory. The contest was a thrilling affair and the C.G.E. Seniors had plenty of combination play and numerous bursts of speed but they were not as effective as the "Y" Seniors in securing baskets. The Seniors were held down to two baskets in the first half. I. Davidson registering the first followed by a clever one from H. Cole. The half time score 4-0 in favor of "Y" Seniors.

The C.G.E. Seniors secured their two points in the second half. M. Hallihan gathered these in from two personal shots off O. Elcombe and E. Armstrong. H. Cole still leads the team in registering baskets. Four more baskets and two foul shots from a technical foul off H. Peryer were marked in her favour.

I. Davidson and E. Armstrong were the other players who secured points for their team. I. Davidson gathered in two field baskets and one foul shot and E. Armstrong one field goal and one foul shot.

Line-ups:

"Y" Seniors—Forwards, I. Davidson, J. Harvey, E. Armstrong; centre, H. Cole; defense, H. Jackson, O. Elcombe, J. Allin, S. Levine.

C.G.E. Seniors—Forwards, M. Hodson, H. Peryer, L. Coursey; centre, M. Amyott; defense, M. Hallihan, M. Burnley, B. Cappizolli.

Referee—Joe Cooper.

Nose Out St. Andrews

The Senior School Girls nosed out a 4-2 victory over the St. Andrews in the last game. Both teams were evenly matched and it was an interesting game to watch. The St. Andrews team scored first basket registered by J. Cole. J. Nichols nullified this and evened the score for half time when she tallied, by a field goal.

In the second half both teams played hard to take the lead. The Senior School Girls were overjoyed when I. Glover scored, which was the deciding basket of the game. This victory places both St. Andrews and Senior School Girls teams on eual basis for the finish of the first half of the series.

Line-ups:

Senior School Girls—Forwards, J. Nichols, M. Lucano, I. Glover, S. Yeates, I. Courneya; centre, T. Buller, K. Thackeray; defense, M. Kingsbury, J. Milane.

St. Andrews—Forward, J. Cole, H. Heffernan, M. Donaldson, B. Detcher; centre, M. Weir, M. Clarke; defense, D. Tremaine, M. Stacey, M. Lytle, A. Macdonald.

Referee—Joe Cooper.

The Westclox Juniors play Wohelo on Monday night.

LaBarba To Enter Stanford In March

STANFORD UNIVERSITY, Calif., February 4 (C.P.). — Reaffirming plans announced in New York, Fidel La Barba has notified Harry Maloney, director of minor sports, he will enroll at Stanford for the spring quarter, beginning the last week of March. La Barba is retiring from boxing.

The former flyweight champion plans to take up studies that will prepare him for a writing career.

Carpetball

Week's Results.

All Saints No. 15, 9-8; St. George's No. 11, 4-7.

St. George's No. 7, 8-6; St. George's No. 2, 15-7.

All Saints' No. 6, 19-5; A.O.F. No. 5, 4-11.

All Saints' No. 12, 7-11; W.O.W. No. 4, 9-6.

St. John's No. 17, 11-9; St. Luke's No. 3, 4-11.

St. John's No. 10, 14-8; S.O.E. No. 1, 3-7.

St. George's No. 7, 14-15; W.O.W. No. 16, 8-2.

St. George's No. 11, 10-4; St. John's No. 14, 6-14.

L.O.L. No. 9, 14-6; A.O.F. No. 5, 6-11.

L.O.L. No. 19, 11-6; W.O.W. No. 4, 5-8.

K.O.P. No. 8, 7-12; St. George's No. 2, 6-10.

W.O.W. No. 16, 13-4; S.O.E. No. 1, 10-15.

W.O.W. No. 4, 6-8; K.O.P. No. 13, 17-5.

K.O.P. No. 13, 18-7; S.O.E. No. 20, 2-9.

S.O.E. No. 1, 6-17; All Saints' No. 18, 7-2.

All Saints' No. 15, 7-4; W.O.W. No. 4, 11-14.

All Saints' No. 6, 7-5; L.O.L. No. 9, 8-13.

Week's Schedule.

Monday, Feb. 6

W.O.W. No. 4 vs. L.O.L. No. 9. Referee, C. Curtiss.

W.O.W No. 16 vs. All Saints' No. 18. Referee, J. Price.

Tuesday, Feb. 7

St. George's No. 7 vs. K.O.P. No. 13. Referee, C. Wood.

St. George's No. 2 vs. St. John's No. 10. Referee, W. G. Shiner.

K.O.P. No. 8 vs. St. John's No. 14. Referee, H. Bousfield.

All Saints' No. 6 vs. S.O.E. No. 20. Referee, G. Matthews.

All Saints No. 12 vs. A.O.F. No. 5. Referee, W. G. Howden.

All Saints' No. 18 vs. St. George's No. 11. Referee, E. Heap.

Wednesday, Feb. 8

W.O.W. No. 4 vs. W.O.W. No. 16. Referee, S. Worsencroft.

A.O.F. No. 5 vs. St. George's No. 7. Referee, A. Hope.

St. Luke's No. 3 vs. All Saints' No. 15. Referee, F. Parsons.

S.O.E. No. 1 vs. St. John's No. 14. Referee, B. Lemmon.

St. George's No. 2 vs. All Saints' No. 15. Referee, W. Dummitt.

St. George's No. 11 vs. K.O.P. No. 13. Referee, J. Deline.

St. John's No. 10 vs. St. Luke's No. 3. Referee, A. Price.

St. John's No. 17 vs. L.O.L. No. 19. Referee, J. S. Mason.

League Standing.

Team No.	P.	W.	L.	D.	Pts.	Aver
4	48	29	18	1	59	.52
17	42	25	14	3	53	.56
12	46	25	19	2	52	.54
5	42	23	15	4	50	.50
6	46	23	21	2	48	.51
9	42	21	15	6	48	.49
2	42	23	16	3	49	.53
19	40	23	16	1	47	.49
8	42	22	18	2	46	.50
13	46	22	23	1	45	.51
14	40	21	17	2	44	.51
7	40	19	17	4	42	.55
20	42	18	20	4	40	.50
1	48	18	27	3	39	.48
11	40	19	21	0	38	.54
10	46	18	21	1	37	.49
3	42	16	26	0	32	.45
15	42	14	24	4	32	.44
18	44	15	28	1	31	.43
16	40	13	25	2	28	.41

Hockey Standing

SOUTHEND LEAGUE

Following are the standings in the Southend Hockey League, the schedulesof which will be over in another week, and the playoffs started:

	W	T	L	Pts.
Bantams				
Empire Cubs	3	0	1	6
Warne Bros.	2	0	1	4
Canucks	0	0	3	0
Juveniles	W	T	L	Pts.
Albion Knitting	3	0	0	6
Rangers	2	0	1	4
Black Hawks	0	0	4	0
Intermediates	W	T	L	Pts.
Park Hill	3	1	0	7
Pirates	2	1	1	5
Canucks	1	1	2	3
Northenders	0	1	3	1

Chevrolet ½-Ton Standard Delivery Truck

Hungry Hounds Lose Annual Ice Fracas

The annual royal battle of the cinemas was staged last night when the Regent "Thistle Throwers" and Capital "Hungry Hounds" clashed in a real old-fashioned game of shinny, the Thistles sliding off the ice with a 4-2 win. The game was replete with stars, the two John (Gilbert Johnston and Barrymore Ristowe) between the goals posts showing some nifty willow swinging as they endeavored to clear.

Spectacular checking in the forward line was another feature of the game, back checking, heavy checking with the occasional neck slicing coming into the play. Line-ups:

Regent Thistle Throwers—Goal, "John Gilbert" Johnston; defence, "Warren William" Rishor and "Joe Brown" Mowry; forwards "Lloyd Hamilton" Pooley, "James Cagney" Jay and "George Raft" Davern.

Capital Hungry Hounds—Goal, "John Barrymore" Ristowe; defence, "Arrowbuckle" Beavis and "Kibee" Miller; forwards, "Gene Raymond" Beavis, "Wallace Berry" Deannard and "Bill Powell" Fowler.

NEWMARKET JUNIORS WIN EASILY FROM BELLEVILLE

BELLEVILLE, Feb. 4.—Scoring at will, the Newmarket Juniors won an exhibition fixture from the local club here last night by a score of 13 to 1, the lone Belleville tally coming near the end of the first period. It was just a question of how many the red-shirted crew from the suburbs of Toronto would score, but in spots the locals went every bit as well as the visitors, and from the exhibition learned some tricks that can be well applied. The winners had far too much speed, their system was clicking better, and their backchecking and thrusts on goal were a treat to watch. Bill Hancock has his team in fine condition for the coming play-offs.

Canucks And Rangers Make European Tour

MONTREAL, Feb. 4 (C.P.)—European sport fans will get a glimpse of professional hockey this Spring if present plans to take Montreal Canadiens and New York Rangers of the National Hockey League on a foreign tour materialize.

Leo Dandurand, manager of the Canadiens, returned from New York to-day after a conference in New York yesterday with officials of Madison Square Gardens, owners of the Rangers, and Rene Racover, Parisian sports promoter. Final details remain to be worked out, Dandurand said, and it is possible the two popular N.H.L. clubs will leave early in April to play exhibition games with each other in Paris, Berlin, and other European cities.

. . . . And 2-1 for Belleville int. over Campbellford . . . . Billy Townsend was laid like a carpet and snuffed out cold as a banker's kiss in one minutes by Tony Canzoneri in N'Yawk last night . . . . The American Association of baseballers, following the footsteps of the International League, are going in next summer for that screwy playoff system which the Yanks laughted at in in Canuck hockey . . . Five down inside the the 20-yard line may be the next U. S. football rule, according to the Eastern Association of officials . . . . And so to bed.

N.S.W. SCORES 284 FOR FIVE.

SYDNEY, Australia, Feb. 4 (C.P. Cable).—The second innings of a match between the New South Wales cricket eleven and South Australia to-day saw the N.S.W. batsmen playing in fine form to knock up 284 for five wickets. The scores were: N.S.W., 113 and 284 for five (Fingleton 43, Bradman 56 and 97, McCabe 67, Brown 79, Wall ten for 36); South Australia 114 (Howell five for 31).

GOODNIGHT STORIES

By Max Trell

Poor little match,
Even if you like it,
You're likely to strike it.
—Shadow Sayings.

"BE CAREFUL," the fire warned. "I'll burn you!" So the five shadow children (which means that they weren't really children but just the shadows of children) were careful not to come too close to the fire. Just the same they wanted to get it back into the furnace, where it belonged.

It was the chimney, high up on the roof, who had first noticed that the fire had gone out. Sure enough, the shadows found the furnace door wide open and the fire gone out. Where had it gone out to? Out into the street. It was now a bon-fire, burning little pieces of paper and wood for the children, who stood around, watching it dance up and down.

The Fire Vanishes

When the fire saw the five shadows it angrily ordered them away. It didn't want to go back to the furnace. But the shadows had made up their minds that unless the fire went back to the furnace the house would get ice cold, and the chimney would not be able to take a smoke as it wished. A chimney can't smoke without a fire, you know.

"You'll never get me back into that furnace," the fire cackled.

"Oh yes we will," Knarf answered for the shadows. "Just you wait."

It wasn't long before the children forgot to throw sticks and paper on the fire and it grew smaller and smaller. But still it warned the

"There's the fire!" cried Knarf

shadows not to come too close else it would burn them. The shadows waited patiently. They thought that as soon as it got to be as small as a spark they would be able to pick it up.

Dear me, the fire got to be as small as a spark but before the shadows had time to pick it up, it vanished altogether. The five shadows gazed at each other. Where had it gone to, now?

Where's the Fire?

You can't imagine in how many places the shadows looked for the fire. They thought they saw it in a man's corncob pipe, but it wasn't really the fire. They heard the fire engines, and they followed them. But when they got to the house that was supposed to be burning, they found that the fire had gone out again. As they were walking back again they saw a man strike a match. "That's the fire!" Knarf cried, rushing up to the man. But the man blew the fire out. Finally, very sadly, they returned to the cellar. Imagine their surprise to find the fire roaring and crackling inside the furnace, and the chimney smoking for all it was worth. The shadows asked the fire where it had been.

"I was out," it answered, "and now I'm back again. Don't come too close to me or else I'll burn you." That's all it would say.

(Copyright, 1933, K. F. S., Inc.)

THE STARS SAY . . .

By GENEVIEVE KEMBLE

For Sunday, February 5

SUNDAY'S HOROSCOPE is under the propitious Jupiter, major benefic of the astral host. It promises advancement or preferment in employment, and encourages fulfilled ambitions especially in literary adventures or publications.

Those whose birthday it is may anticipate a profitable and progressive year, with honors, preferment or the co-operation of those in places of power and prestige. A child born on this day should be brilliant, ambitious, attaining high favors from those in power.

Notable nativity: Dwight L. Moody, evangelist.

For Monday, Feb. 6

ALTHOUGH THIS day is not a very important or progressive one, yet a great deal depends upon individual push, courage and initiative. There may be some friction or misunderstanding in employment, also some measure of petty gossip or slander. Caution is enjoined in all writings.

Those whose birthday it is are called upon to exert themselves as the assistance from planetary sources may be called null. A child born on this day may be clever, quick to learn, but restless and fond of change.

Notable nativity: Ben Lyon, screen star.

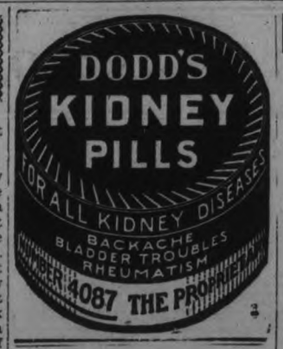

LAID TO REST.

WOKING, England. — With the same simple austerity which characterized his life, the body of John Galsworthy was brought to-day from his home for cremation here.

The hearse carried a plain oak casket on each side of which lay a large laurel wreath tied wth red, green and white ribbons. The absence of flowrs was by request of the family.

The widow, other members of the family, a few friends, and the family servants attended a brief service in th echapel.

Advertise in The Examiner

LONDON CRIMES SHOW INCREASE IN LATE YEARS

Housebreaking, Robbing with Violence and All Forms of Fraud Among Foremost.

UNDER INVESTIGATION

By HUGO SPECK
Central Press Canadian Writer

LONDON, Feb. 4—There was a 100 per cent increase in crime in London in 1931 compared with the previous year.

Although the official figures have not yet been completed, it is already certain they will show the increase indicated. And the upward tendency affects all forms of crime. More particularly among these is housebreaking, burglary, robbing and violence, smash-and-grab raids, and all forms of fraud.

Lord Trenchard, commissioner of the metropolitan police, already has a number of important schemes under consideration which he hopes will drastically reduce the largest crime figures ever recorded for London.

Among these are:

A more extensive use of the radio, including the establishment of three London transmitting stations, in addition to the headquarters station.

Augmentation of the plain clothes force, the flying squad and the mobile force of the uniformed branch.

A constant day and night motor patrol service in all divisions, with improved radio sets in the cars.

Closer working union between country and borough forces, and renewed efforts to secure public co-operation.

The commissioner has already inaugurated a course of lectures by experienced officers on the prevention and detection of crime in relation to modern mechanized methods.

In order to facilitate a more vigilant watch on the known haunts of professional criminals he is working on a large map which shows the hunting grounds of criminals and special areas where they are most likely to be caught on returning from the expeditions.

Marmora

Mr. R. E. Bonter has been appointed by Hastings County Council as their member on the Marmora Continuation School Board.

The postponed handicraft class under auspices of Marmora Women's Institute will be held in the Library room on the three days commencing Feb. 13th.

Born, in Marmora Township, on Monday, Jan. 30th, to Mr. and Mrs. Arthur Carman, a son.

Mr. Donald Marett is spending a month or more in Toronto.

Mr. and Mrs. W. Keir, Jr., have moved to the old Richardson home in Marmora Township.

Mr. and Mrs. T. E. Potts and Mr. and Mrs. T. E. Pritchard motored to Trenton on Sunday to visit the former's mother, who is in her 94th year, and has been ill.

Mr. and Mrs. G. Fox, of Malone, accompanied by Mrs. James Jones, of Marmora Township, spent Thursday in Peterborough.

Miss Hilda Phillips entertained the scholars of her Sunday school class, the Careful Gleaners, at her home on Wednesday evening. Following a dainty supper, games and contests were enjoyed.

Meetings of St. Paul's ladies are being held on the first Thursday of each month in future instead of the third Thursday as heretofore.

Messrs. G. E. Morse, John M. Morse and Harold Hennesy, of Rochester, N.Y., were visitors to town on Thursday.

CITY TREASURER'S SALE OF LANDS FOR ARREARS OF TAXES

CORPORATION OF THE CITY OF PETERBOROUGH

TO WIT:

By virtue of a warrant issued under the hand of the Mayor and the Seal of the Corporation of the City of Peterborough, bearing date the 16th day of April, 1932, and to me directed, commanding me to levy upon the several parcels of land hereinafter described, for arrears of taxes due thereon, together with all lawful costs and charges in connection therewith thereby give notice that unless the said arrears of taxes and costs be sooner paid, I shall, pursuant to the provisions of the Assessment Act, at the City Council Chamber, in the City of Peterborough, on the 5th day of March, 1933, at the hour of ten o'clock in the forenoon, proceed to sell, by public auction, the said lands or so much thereof as may be necessary to discharge such arrears of taxes and all lawful costs and charges in connection with such sale.

No.	Description and Location	Years in Arrears	Taxes Due	Costs	Total
1-185	Lot 5—Plan 23.....N.S. Lansdowne Street	1928-9-30	$171.66	$12.80	$184.46
2-191	Lot 9—Plan 154.....N.S. Douglas Avenue	1928-9-30	46.04	9.65	55.69
3-65	E. 40' of Lot 3—N. of King and W. of George Sts....196 King Street	1928-9-30	569.66	22.75	592.41
4-16	W. 90' of Lot 12—Plan 33; part of lane and part of Park Lot 14—Lot 13—Con. 13.....W.S. Park Street	1926-7-8-9-30	40.63	9.74	50.37
5-95	E. 70' of Lot 9—Plan 80.....N.S. Murray Street	1928-9-30	94.34	10.86	105.20
6-33	N. 37'-3" of Lot 20—N. of Brock and W. of George Streets and S. 2' of Lot 20—S. of Murray and W. of George Streets.....459 Donegal Street	1926-7-8-9-30	389.38	18.24	407.62
7-53	E. 70'-3" of Lot 22 less N. 53'—N. of London and W. of George Streets.....N.S. London Street	1928-9-30	155.83	12.40	168.23
8-62	S. 62' of Blk. A—Plan 107.....W.S. Stewart Street	1928-9-30	193.19	13.33	206.52
9-114	N. 40' of Lot 9—Lot 10 and S. 36' of Lot 11—Plan 127.....E.S. Stewart Street	1928-9-30	185.08	13.13	198.21
10-215	N. 35' of Lot 8—less W. 7'—N. of Edinburgh and W. of George Streets.....W.S. Aylmer Street	1928 & 1930	31.08	9.30	40.38
11-110	Lot 4—Plan 72.....11 Conger Street	1927-8-9-30	362.02	17.55	379.57
12-112	Lot 1 and S. 60' of Lots 2 and 3—Plan 45.....39 Argyle Street	1926-7-8-9-30	637.68	24.44	662.12
13-90	Lot 1—Plan 22A.....E.S. Armour Road	1928-9	50.20	9.76	59.96
14-117	Lots 23 and 24—Plan 16A.....S.S. Carlisle Ave.	1928-1930	36.66	9.42	46.08
15-162	N. 35' of S. 56'-6" of E. 110' of Lot 143—Plan 1A —S. of Hunter St. E. and W. of Mark Streets.....W.S. Mark Street	1928-9-30	66.25	10.16	76.41
16-223	S. 30' of Lot 8—Plan 22A.....E.S. Armour Road	1928-9-30	25.14	9.13	34.27
17-225	Lot 35—Plan 19A.....S.S. Woodbine Ave.	1928-9-30	34.52	9.37	43.95
18-225	Lot 32—Plan 19A.....S.S. Woodbine Ave.	1928-9-30	43.41	9.58	52.99
19-227	Lot 8—Plan 23A.....W.S. Rogers Street	1928-9	44.06	9.60	53.66
20-278	That part of Lot 10—N. of Park Hill Road and W. of C.N.R. Line—Plan 1A.....W. of Auburn Street	1928-9-30	35.18	9.38	44.56
21-81	W. 45' of E. 300' of S. 300' of Lots 13 and 15—Plan 1A—N. of Dunlop Street and W. of River Road..64 Dunlop Street	1928-9-30	70.99	10.28	81.27
			$3,292.06	$260.87	$3,552.93

All Lots are patented.

CITY TREASURER'S OFFICE.
21st November, 1932

F. ADAMS, City Treasurer.
131-Saturday-Feb. 18-33-5288

Headaches and Dizzy Spells Nerves In Bad Condition

Mr. Neil Crawford, Hamilton, Ont., writes:—"My nerves were in such bad condition I found it almost impossible to get a good night's sleep. I was also bothered with headaches and dizzy spells.

I tried many different remedies, but they did not seem to give me much relief, but after I had taken Milburn's Heart and Nerve Pills I could hardly believe the change they had made in my condition."

For sale at all drug and general stores; put up only by The T. Milburn Co., Ltd. Toronto, Ont.

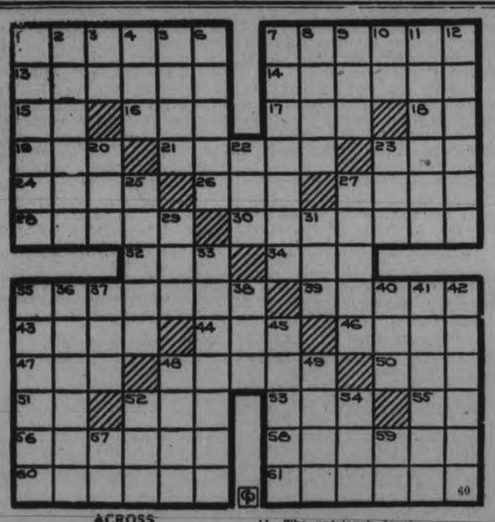

ACROSS

1—Fourteenth president of U. S.
5—Deceased vice pres. of U. S.
13—Pertaining to the lips
14—Reluctant
15—Type measure
16—A bird of tropical America
17—Soak
18—Anent (abbr.)
19—Arabian garment
21—Come in
23—Press into a mass
24—Ensilage
26—Elongated fish
27—Part of a shoe
28—Acclamation
30—Impair 32—Beverage
34—Legume
35—Lymphoid organs
39—Concise
43—Ireland
44—Measure of weight
46—Chair
47—Spanish here
48—Icebergs
50—French coin
51—Earl marshal (abbr.)
52—Form of to be
53—Greek letter 55—Road (ab.)
56—Natty 58—Edict
60—Inspirits
61—Hies

DOWN

1—Gratify
2—Pert. to lambus
3—Symbol for erbium
4—Royal Irish academy (abbr.)
5—Walking stick
6—Feminine name
7—Malformation of the upper lip
8—Declare confidently
9—Encountered
10—Republic of Liberia
11—The patriarch Jacob
12—Sewing instrument
20—The whole
22—Spread for drying
23—Ensnare
25—Made of oats
27—Abode of the dead
29—Tiny golf mound
31—Toper
33—Bony outgrowths on the heads of deer
35—Withdraw from fellowship
36—Original
37—Cover
38—Sow
40—Female ruff
41—Dedicated to religion
42—Musical exercises
45—Wants 48—Rid
49—Pace 52—Able
54—One in cards
57—Infantile articulation
59—Note of the scale

Answer to previous puzzle

T	Y	L	E	R		A	R	E	A	S	
C	R	E	O	L	E		O	A	L	L	A
L	A	W		L	E	M	O	N		T	H
O	N			F	O	P				A	L
A	C	T		D	E	B	T	S		E	R
K	E	E	N	E	R		S	A	L	A	M
		A	I	M			T	I	S		
C	A	S	T	O	R		D	E	T	E	R
A	C	E		N	E	G	U	S		L	O
B	U			T	A	R				U	R
I	M	P		E	I	D	E	R		E	S
N	E	S	T	L	E		S	U	T	T	E
N	I	C	K	S			S	T	O	A	S

MUGGS McGINNIS

An Empty Threat

By WALLY BISHOP

HIGH PRESSURE PETE

Saved by a Park Bench

By GEORGE SWAN

TILLIE THE TOILER

By Russ Westover

BRINGING UP FATHER

By George McManus

BOBBY THATCHER

By George Storm

Want ad section WHERE BUYER & SELLER MEET Want ad Section

Just Phone the Classified

1600 RESULTS are Certain

WANT AD. RATES

Cash 1 cent per word or figure per insertion.
Minimum Charge 25c for Any Advt.
If Charged ½ cent per word or figure per insertion.
Phone We will call for your ad. and give you the cash rate. **1600**

CHARGES:

Card of Thanks	50c
In Memoriam (up to 2 inches)	75c
Over two inches, per inch	50c
With black border, extra	25c
Birth Notice	50c
Death Notice	50c
Locals (Back Page), per inch	$1.00
Black Local (Back Page) per in.	$1.40

Index to Examiner Classified Want Ads.

Agents Wanted L
Boarders Wanted ..... F
Business Opportunities ..... K
Cottages, Summer Resorts ..... E
Chiropractor ..... U
Dressmaking ..... Z
Employment Wanted ..... J
Female Help Wanted ..... N
Found ..... N
For Sale: General ..... A
For Rent—General C
To Rent: House and Apartments ..... B
General Notice ..... T
Help Wanted: Male or Female X
Personal ..... S
Poultry For Sale and Eggs ..... P
Radio I
Situation Vacant V
Livestock ..... O
Lost ..... M
Male Help Wanted ..... G
Salesmen Wanted ..... Y
Used Cars For Sale ..... S
Wanted: General ..... Q

a For Sale—General

12" PINE SLABS, $4.50 PER CORD. Mixed, $5; Hardwood, $5.50 per Cord. Hay, $10 Truck Load Also all kinds of Lumber. H. F. Doig, 2097. 6d-30-4183A

LARGE TRUCK LOAD ABSOLUTELY Dry Mixed Wood, $2. 'Phone 278. 24d-30-315A

QUANTITY OF GOOD HAY. 'PHONE 1928J. 3d-30-373A

PURE-BRED POLICE PUPS. APPLY John Wood, Keene. 3d-31-376A

BABY CARRIAGE, GOOD CONDITION. Apply 136 Park. 3d-31-374A

SALE OF HOUSEHOLD FURNITURE. 217 Dalhousie. 'Phone 2646J. 3d-31-390A

HIGH-CLASS BELL UPRIGHT PIANO, Mahogany Case. Cost $450 — for ⅓ Value. Ring 393 for address. 3d-32-416A

MANURE FOR SALE. WRITE BOX 406, Examiner. 3d-32-406A

FIRE PREVENTION WINNERS.

QUEBEC.—Quebec City was classed first among all the cities and towns of the Province of Quebec in connection with the program carried out during fire prevention week last October, according to advice received from T. A. Finning, president of the International Committee for the Prevention of Fires.

Among the other provinces, Toronto carried off the honors in Ontario; Winnipeg in Manitoba, and Vancouver in British Columbia.

b For Rent—Houses and Apartments

BED-SITTING-ROOM AND KITchenette, Heated, Furnished, on Ground Floor; central; also Bedroom. 3683. 3d-31-180B

HOUSE, 408 BELMONT AVENUE (corner Belmont and Weller). Apply 437 George Street. dtf-2199B

FIRST - CLASS FIVE - ROOMED Apartment; every convenience; central; residential, Charlotte and Rubidge. 'Phone 751. 4d-30-353B

WARM 6-ROOM HOUSE, MODERN; low rent. Apply 137 Stanley Avenue. 'Phone 1345J. 3d-31,2,4-323B

MODERN BUNGALOW, HARDWOOD floors, closed verandah, blinds, electric and gas fixtures; garage. 153 Morrow. Apply 131 Albertus. 2d-30-389B

NEW 6-ROOM HOUSE, ALL MODern. Apply 410 Dublin or 274 Reid. 2d-30-387B

THREE FURNISHED ROOMS, Ground Floor; no children. 151 Wescott. 3d-31-380B

APARTMENT D, NOVA SCOTIA Apartments. Possession 1st November. Apply 437 George Street dtf-B

HEATED APARTMENT IN GRAND Central Building. Possession arranged. Apply 437 George Street. tf-B

BUNGALOW FOR RENT, DESIRABLY situated in the West-end. Possession can be arranged. Apply 437 George Street. dtf-2418B

HOUSE, NO. 336 RUBIDGE STREET, now being redecorated throughout; new oak floors and hot water heating. Apply 437 George Street. dtf-B

FURNISHED HEATED ROOMS. Grand Central, Apartment 5. 3d-32-404B

UPPER APARTMENT, UNHEATED, 5 Rooms, hardwood floors, 3-piece bath, garage if desired. Twenty Dollars. 'Phone 443W. F. Holmes, 193 Aylmer Street. 3d-32-405B

$18 MONTH — WARM 6-ROOMED House. 345 Rubidge. 3d-32-410B

NEWLY DECORATED BRICK HOUSE, garden and garage, $15. 'Phone 1496W. 2d-31-425B

FURNISHED BEDROOM, WITH DEN on Balcony, with or without Board, central, west-end. Write Box 407, Examiner. 2d-31-407B

SIX-ROOMED BRICK BUNGALOW, on Robinson Street (near Burnham); hardwood floors, garage. 'Phone 1037J. Apply 61 Robinson Street. 3d-32-426B

c For Rent—General

FOR RENT — STORE AT 136 HUNter Street. Immediate possession. Apply 437 George Street. dtf-1712C

ADJOINING FACTORIES — COMfortable House large orchard, acreage. Mr. Bell, Bell Apartments. 3d-31-392C

STORE ON CHARLOTTE STREET, formerly occupied by Borland's Drug Store. Apply 522 Homewood Avenue. 'Phone 892. 6d-31-429C

FARM IN SMITH, 13TH CONCESsion, Lot 24-25. Apply W. J. Baker, Lakefield, Box 388. 12d-32-231C

GARAGES TO RENT—CONVENIENT to Downtown Offices and Stores. Apply 437 George Street. dtf-1092C

STORE, NO. 173½ SIMCOE STREET. Immediate possession Apply 437 George Street. dtf-1397C

d Real Estate

FOR SALE — 12 ACRES LAND, Good House and Buildings, water. Apply 51 Brock Street. 3d-32-393D

Important !

In requesting us to call for your ad, the order must be phoned before 12 noon in order to insure it being inserted on the same day.

f Boarders Wanted

ROOM AND BOARD. APPLY 491 Aylmer Street. 6d-32-345F

BOARD FOR LADIES OR GENTLEmen, $5.50 per week. 'Phone 1679J. 3d-31-382F

WARM FURNISHED ROOMS, WITH Board. 'Phone 2821. 6d-35-411F

NICE FURNISHED, HEATED ROOM, with Board, in private family; all conveniences. 'Phone 810W. 3d-32-421F

g Help Wanted, Male

HOW TO GET A GOVERNMENT Job. Free Booklet. The M.C.C. Ltd., Toronto (10). 4d-4,11,18,25-393G

THREE GOOD COMMISSION SALESmen for Household Convenience. Apply 129 Maude Street. 2d-31-413G

h Help Wanted, Female

REFINED, CAPABLE YOUNG WOman to take charge, sew and mend for children. Write Box 4226, Examiner. 3d-30-4226H

WOMEN WANTED TO SEW FOR US at Home. Sewing Machines necessary. No selling. Ontario Neck-Wear Company, Dept. 116, Toronto (8). 4d-4,11,18,25-401H

EXPERIENCED MENDERS FOR Woollens and Worsteds. No other need apply. Auburn Mills. 3d-32-4223H

i Radio

FOR SALE — RADIOLA 33, CHEAP for quick sale; good condition. 'Phone 1988J. 2d-31-424I

j Employment Wanted

GIRL WANTS WORK; REFERENCES. 'Phone 3509J. 3d-32-415J

GRADUATE NURSE HAS QUIET, comfortable Home for Nervous or Elderly People. Rates reasonable. Miss C. Stewart, 251 Engleburn Avenue. 'Phone 728J. 3d-30-367J

PAINTING, PAPERHANGING, AND Graining. George Hawke, 1549 3d-32-423J

m Lost

"TIM," BLACK, TAN AND WHITE Beagle. 'Phone Bell, 3809. 3d-30-4225M

FEBRUARY 3, SIDE RACK FOR Truck. Finder please 'Phone 1729. 2d-31-425M

VICINITY P. C. I., GOLD RING, with small stone. Finder please 'Phone 2022W. Reward. 2d-30-386M

IN SOUTH END OF CITY, TARpaulin. Finder please 'Phone 2065. 3d-30-4231M

MAN'S GREY GLOVE. FINDER please leave at Examiner. 3d-32-394M

WILL THE PARTY WHO TOOK GREY Hat by mistake at Masonic Lodge on Friday night, kindly return same to Examiner, and receive his own? 2d-31-402M

o Live Stock

FOR SALE — REGISTERED SHORThorn Bulls, credited herd. J. B. Bennett, R.R. 6, Peterborough. 3d-30-366O

FOR SALE — TEN BRED EWES, OR Exchange for Chunks of Pigs. P. P. Armstrong, Indian River. 2d-31-420O

q Wanted

WANTED — LIVE POULTRY. BETter prices. 'Phone 3573J. M. Florence. 26d-4E-313Q

TWO ROOMERS, BOARD OPTIONAL. central. 3286W. 3d-31-378Q

QUANTITY OF LOOSE HAY. 'PHONE 993 ring 2. 6d-34-4237Q

TWO UNFURNISHED ROOMS, WITH use of Electric Washer, South. Write Box 403, Examiner. 2d-31-403Q

WANTED — TO RENT, 2 OR 3 FURnished Rooms, central. Apply Box 417, Examiner. 2d-31-417Q

FIRST-CLASS HARDWOOD BUSH, within radius of twenty-five miles of Peterborough. Terms, Cash. Apply to Box 418, Examiner. 2d-31-418Q

n Found

HOUND. 'PHONE MILLBROOK, 209 ring 11. Reg. Armstrong, Bailieboro. 3d-32-412N

r Personal

PRIVATE KINDERGARTENS PAY — Advice given Free by the Canadian Kindergarten Institute, Toronto (10). 4d-4,11,18,25-397R

y Salesmen Wanted

SPECIALTY SALESMEN (SIDE LINE) Sells to any Merchant. Big commission. Sells on sight. Something new in Canada. Get in line on this and make money. Apply to Box 282, Winnipeg. 1d-30-4358Y

z Dressmaking

PLAIN SEWING DONE AND MENDing of all kinds, or Fancy Stitching by Hand on Children's Clothes. Mrs. A. R. Gauld, 171 Perry Street, City. 1d-30-400Z

ASTHMA—BRONCHITIS

ALSO RESULTS GIVEN FOR NEURitis, Rheumatism, and Skin Diseases. F. M. Seymour, 310 Rubidge Street. 'Phone 2712. 26d-18-43

SCOTT'S SCRAPBOOK - - By R. J. Scott

Copyright, 1933, by Central Press Association, Inc. 2-4

PRUSSIAN DIET CROSSES HITLER

Both Centrist and Communist Members Vote Against Dissolution.

NAZI HOPES FADE.

(By Louis P. Lochner, A.P. Correspondent.)

BERLIN, Feb. 4 (A.P.)—The Hitler Cabinet's hope that the Prussian Diet would vote itself out of existence went glimmering to-day when, in the course of debate in which each party was given an hour's time, both Centrists and Communists announced they would vote against dissolution.

The Socialists also were expected to decline, on the assumption that the Diet will vote "No" on the question, Hans Kerrl, the National Socialist President of the Diet, summoned Premier Otto Braun, a Socialist, and President Adenauer of the State's Council, a Centrist, for a meeting late to-day.

Under the Pressian constitution, the Diet can be dissolved only by either the Diet so voting or by two of a triumvirate, consisting of the Premier, the Diet's President, and State Council President, voting favorably.

Political circles wonder what will happen if, as expected, the triumvirate also turns dissolution down. Some believe the Federal Government will authorize Vice-Chancellor Von Paper, who is Commissioner for Prussia by special decree, to simply take Premier Braun's place and together with Kerrl declare the Diet dissolved.

Before the Diet began debate on dissolution, the Communists demanded passage of a resolution, declaring the Versailles Treaty null and void. They also sought a number of measures in the interest of workers and farmers, but the Nazis blocked discussion of all these.

RUBBERTOWN TEAM BLANKS COBOURG

Lakeshore Outfit Loses 3-0 Decision in Bowmanville Last Night.

BOWMANVILLE, Feb. 4 (Special) —In a rather disorganized game, Bowmanville defeated Cobourg in an O.H.A. junior game 3 to 0 last night. Both teams played good hockey at times, but lacked combination and experience. In the first frame the teams were evenly matched with Jack Mutton, in the Bowmanville net, showing great form and stopping many hard close-in shots. The period ended goalless. Henderson and Lucas were the best for Cobourg, with honors on the Bowmanville team quite equally divided. In the second period, Cobourg gave Bowmanville a real opportunity when Staples and Comrie gained penalties, and were both in the box at the same time. Platt, however, turned all shots aside, but on a long floater shot by Bagnell, he misjudged, and Bowmanville took the lead. The third period saw more action with C. Osborne of the locals netting two goals in quick succession.

Cobourg.—Goal, Platt; defence, Staples and Comrie; centre, Henderson; wings, Hle and J. Parker; subs., Bevans, Lucas, E. Parker.

Bowmanville.—Goal, J. Mutton; defence, Veale and Bagnell; centre, C. Osborne; wings, B. Mutton and B. Dunlop; subs., D. Osborne, Hunt, Oke and Green.

Referee—A. Armstrong, Oshawa.

Marathon Dancers To Give Exhibition

Marathon dancing will be introduced to the Peterborough dancing public this evening in the form of an exhibition at the Winter Gardens. While marathon competition is not permitted in this country, Florence Robertson of Chicago and Stewart Roland of Detroit, former dancers on the stage, will show how it is done in a three-hour exhibition, from nine o'clock till twelve. They will trip the light fantastic continuously during this time, intermissions and all, and their experience during real marathon endurance contests will make it a realistic showing.

THE SPARETIME PREMIER

By PRIVATE SECRETARY

Ex-Prime Minister of France—"short, stocky, bushy, bristly."

(Since this story was written M. Herriott has suffered defeat at the hands of the French Parliament, and is no longer Premier, but French politics see so many changes dcubtless he will again be Premier at some time not so long a distance in the future.—Editor.)

Meet the Mayor of Lyons. Also the Prime Minister of France.

Here they come—Edouard Herriot by name.

Aged 60.

Short, stocky, bushy, bristly. Not a grey hair yet.

In spite of his two jobs.

As Premier he is a crony of Ramsay MacDonald, British Prime Minister.

But Edouard comes from Lyons, and has never really left it. He's still Mayor, and likley to be.

He lives there in a modest flat in the Cours d'Herbouville, opposite the Park of the Golden Head.

The place is full of books, and old friends, and bourgeois respectability.

Which is why Madame, a true Lyonnaise, won't leave it. Even though other houses in the same street have collapsed, more than once.

They build too close against the side of the hills in those parts. The hills are furrowed by tiny streams, and every so often accidents happen. Nasty ones, sometimes.

The Herriots don't mind.

Obstinate folk, these Lyonnaise. It takes an earthquake to shift them. Even then, they come back with the builders.

Madame Herriot was born at Lyons, she found her handsome, clever young lecturer there, she married him there....

And not all the exalted transformations in the world will drag her to Paris, save on a visit.

Just a trifle awkward at times. After all, if the Prime Minister happens to have a wife, she ought to show up occasionally in the capital.

Officially, Edouard is a Left-Wing Mayor, But she's not Left-Wing. So the good bourgeois of the silk city are not nervous.

Theirs is a nice flat. Not big. Not modern, in the steel-armchair and cubist-mirror sense of the term.

But as comfortable as any in France.

Madame is a good cook. And Monsieur is fond of his food. A true gourmet, he would rather not eat at all than not eat the best.

The duties of Mayor in Lyons are not exacting.

Edouard, one of the most brilliant historians and biographers in France, has had plenty of time for the craft of the pen, which is his real love.

There are books everywhere at No. 1 Cours d'Herbouville. Books of reference, books for the leisure hour, classics of the past, and classics by the Prime Minister.

Herriot misses his library when he is in Paris.

There, being Foreign Minister as well as Premier, he occupies an elegant suite at the Quai d'Orsay, overlooking the Seine. It bores him.

From time to time, he has taken a private pied-a-terre in the capital. But he doesn't entertain there.

Things being as they are, he has to entertain a good deal by deputy. Fortunately, he is popular with pretty and charming women, and they help him out.

Not a consistent early riser, the Prime Minister us usually about the streets before breakfast.

He likes to watch Paris go to work.

The first meal of the day is very frugal. Coffee and rolls, with perhaps a dab of English "marmalade." Sometimes a trifle of fruit.

But never enough to spoil that excellent lunch.

He works swiftly, decisively, with keen concentration. But never too long at a time.

He is no slave-driver of secretaries or other subordinates.

Perhaps that funny stump of a briar pipe has something to do with the man's equable temper. You rarely see him without it.

The caricaturists d——n it as an English habit. Herriot remains unmoved, chewing, biting, puffing the whole day long.

He has already begun to set a fashion—narcotically speaking.

Not sartorially. Nobody would call him a smart dresser.

He is less slovenly than Briand, but nothing like as natty as Tardieu.

Yet he has got one of the neatest minds in the whole Republic.

He came by it in a curious way.

When a youngster at school, in Paris, he had a dear old aunt. She was cook to Maurice Barres, the famous wit. Young Herriot used to visit her frequently.

Barres took a fancy to the boy. He encouraged him.

In the end, the fashionable boulevardier set the son of the wandering Army Service Corps officer on his educational and literary career.

He got him his first job in Lyons.

Barres has a neat mind. Herriot took example by it, and avoided pedantry.

Also snobbery. No man of eminence has ever been more loyal to his companions of school and college days.

One of them, Edouard Daladier, is in his Cabinet, as Minister of Public Works.

Another, Leon Blum, the wealthy Socialist leader, is still a friend, though they have parted on politics.

But scores of obscure cronies are always sure of a kindly welcome and a hand-shake — whether they look Edouard up in Lyons or in Paris.

Strange that Edouard should have that weakness about getting into the Academy.

One would hardly have thought he would bother.

After all, a Premier of France is a bigger man than any Academician. But Herriot still hankers after the one pedantic status.

You have to stand well with the old regime to be acceptable to the French Academy. They don't like Radicals, however brilliant their literary or scientific attainments.

So the Premier has been left out in the cold. He hates that. The philosophy of this shrewd, humorous, broad-minded and adaptable Gaul should have been proof against the snubs of snobs.

"Bonne-pate," they call Edouard. Good paste: the right stuff.

What a pity there are no little Herriots to carry on the tradition!

Never mind. His books are his children. And they will live after him. When the Prime Minister is forgotten, the biographer of Madame Becamier will be remembered.

A century ago, he might have married her. What a salon that would have been!

Sale of Chattels For Taxes

UNDER and by Virtue of a Distress Warrant directed by me as Tax Collector of the City of Peterborough to my Bailiff, I have Distrained on the Lands and Premises of WITT JUNIPER, in the City of Peterborough, the Goods and Chattels hereinafter described, being the Property of the said Witt Juniper—the said Goods and Chattels consisting of:

1 Bench Grinder with 1 1-6 Horse Motor; 1 Bench Drill, ¼" capacity; 1 Bench Lathe; 1 Hand Actor Press; 1 Brown & Sharpe No. 2 Surface Grinder, with Magnetic Shuck; 1 Grinder; 1 Pratt & Whitney No. 2 Surface Grinder; 1 10" x 12" Lathe, with Chucks; 1 5" Garvin Turret Lathe; 1 6" Break; 1 Oxweld Outfit; 1 30" Shear; 1 Power Press; 1 Power Hack Saw, A. R. Williams; 1 9" Drill Press; 1 Pratt & Whitney Shaper, 12" x 24"; 1 10" Drill Press, Champion; 1 Gould Eckerhart 16B Shaper; 1 Cincinnati No. 2 Universal 1 8" x 6" Lathe, Vonwyck Machine Tool Co., Cincinnati; 1 9" x 12' Stevens Lathe; 6 Machinist Vices; 50 Assorted Milling Cutters; 36 Assorted Taps; 1 Lot Assorted Twist Drills ;1 Lot Taps and Dies; 37 Assorted Automobile Ring Gears; 1 Filing Machine; 16' 1" 7-16 Line Shaft, with Hangers and Pulleys; 12 1" 7-16 Line Shaft, with Hangers and Pulleys; 1 Small Foot Press; 1 6" Bench Drill Press; 3 Electric Motors; 1 Scale; 1 Stove; 1 Typewriter; 1 Oak Desk; 1 Filing Cabinet; 2 Chairs;

Will be offered for Sale, by Public Auction, on WEDNESDAY, the 8th Day of February, 1933, at the Hour of Two o'clock in the Afternoon, at the Premises, King Street, North Side, in the City of Peterborough, by Harry Redmond, Auctioneer.

Terms—CASH.

Dated at Peterborough, this 31st Day of January, 1933.

W. J. GREEN, Tax Collector.

A. R. Moore, Bailiff. 3d-31,4,7-4204

Your Health

By DR LOGAN CLENDENING

IT HAS been a long time since you saw the picture which used to be an old standby in the comic papers, of father in his night shirt walking up and down in the middle of the night with a yelling baby in his arms. Whether he was about to step on a tack or not!

One reason you haven't seen it is that not as many people would understand it nowadays as in days gone by. Its appeal is not sufficiently universal.

And the reason people would not understand it is that the new way of bringing up babies has nearly eliminated colic. Perhaps this is the most important reason for the advice we have been talking about this week of putting the baby on a schedule and sticking to the schedule.

The chief cause for colic in the oldtime babies was that they didn't get enough to eat. They were always being given little sugar tits when they cried, which caused fermentation in their stomachs, and probably actually gave them some colic. So that the treatment made them worse. Besides that they were allowed to sleep until they woke up. When they woke up they were hungry and then when they cried they were supposed to have the colic. A well-fed baby will be a colicless baby, and the three-month colic, and the six-month colic, and the wind colic, are all things of the past.

It was always assumed that when the baby cried the cause was pain. The modern method of schedule feeding has proved that hunger was actually the sensation the old-time "colicky" baby experienced.

QUESTIONS FROM READERS

Old Subscriber writes as follows: "There is a rumor being circulated in this community that a depression plant kept in the house is liable to cause infantile paralysis. Is this founded on medical science?"

Answer: No. There is no evidence that depression plants cause infantile paralysis. We had infantile paralysis long before depression plants were popular.

For the information of readers, depression plants are made by allowing salt to crystallize. A few cinders are put in a bowl and some salt and water are poured in. The salt crystalizes in very pretty shapes. Mercurochrome or methylene blue or ink may be used to color the plant. There is no danger in them whatever.

U. S. READY TO DEPORT COUPLE FROM HAMILTON

HAMILTON, Feb. 4 (C.P.)—A deportation order has been issued by United States immigration authorities against Fred N. Brotherton and Sarah Ann Hall of Hamilton, both of whom have been detained in Florida for six weeks, it was learned here.

The former Hamilton orchestra leader is wanted locally on a non-support warrant. When he disappeared last Labor Day a sensation was created through the finding of his clothing in his parked auto near the canal at Hamilton Beach.

NOTICE TO CREDITORS.

IN THE MATTER OF THE ESTATE OF CHARLES A. KELLY, LATE OF THE CITY OF PETERBOROUGH, IN THE COUNTY OF PETERBOROUGH, GENTLEMAN, DECEASED.

All persons having CLAIMS against the Estate of the said CHARLES A. KELLY, who died on or about the 26th Day of November, A.D. 1932, at the City of Peterborough, in the County of Peterborough, are hereby notified to send into the undersigned, the Solicitor for the Executors of the Last Will and Testament of the said Deceased, on or before the 8th Day of February, A.D. 1933, full particulars of their Claims. Immediately after the last mentioned date, the Assets of the Estate of the Deceased will be distributed among the parties entitled thereto, having regard only to the Claims of which the Executors shall then have notice.

DATED at Peterborough this 13th Day of January, A.D. 1933.

JOHN R. CORKERY,
414 Water Street,
Peterborough, Ontario,
Solicitor for the Executors.
4d-14,21,28,4-400S

COUNTY OF PETERBOROUGH.

TENDERS FOR TIMBER.

SEALED TENDERS, marked as to contents, will be received by the undersigned, up until 4 o'clock p.m., on FRIDAY, February 17th, 1933, for the Supply and Delivery of Timbers and Planking for the Steel County Bridge at Burleigh Falls.

Specifications may be seen and Form of Tender obtained at the Office of the County Road Superintendent, Court House, Peterborough.

The lowest or any Tender not necessarily accepted.

A. E. CHALMERS,
County Road Superintendent.
2d-30-4247

Railway Time-Tables

CANADIAN NATIONAL RAILWAYS TIME-TABLE.

Trains Operate Daily (Except Sunday) on Eastern Standard Time. (Corrected to Date.)

Train No. 11, 8.25 a.m.—For Lindsay, Orillia, Midland, Toronto, Hamilton, Buffalo, London, Windsor.

Train No. 92, 12.01 p.m.—For Port Hope, Toronto, London, Chicago, Buffalo, and New York. Connects with Capitol City train for Ottawa. Leave 1.45 p.m.—For Lakefield.

Train No. 95, Leaves 4.42 p.m. — For Lindsay, Toronto, and connects with "International Limited" for London, Sarnia, and Chicago with the "Toronto" for New York and Philadelphia, and also makes connections at Toronto for North Bay, New Liskeard, and Cochrane.

Train No. 12, 8.30 p.m.—For Keene, Hastings, Campbellford, Belleville, and makes connections for Kingston, Brockville, Montreal, Boston, and the Maritime Provinces.

CANADIAN PACIFIC RAILWAY (Corrected to Date.)

Going East—

7.50 p.m.—Indian River, Norwood, Havelock. Daily except Sunday.

11.35 a.m.—Havelock, Tweed, Smith's Falls, Ottawa, Montreal, Quebec, Boston, and New York. Daily except Sunday.

11.05 a.m.—Sunday only to Havelock.

1.55 a.m.—Havelock, Tweed, Kingston, Perth, Ottawa, Smith's Falls, Montreal, St. John, Boston, and New York daily.

Going West—

5.10 a.m.—Toronto, Guelph, Goderich, Hamilton, Galt, Woodstock, St. Thomas, London, Chatham, Detroit, Chicago, and New York daily.

7.15 a.m.—Toronto, Hamilton, Brantford, Buffalo, New York, Galt, Woodstock, London, Chatham, Detroit, and intermediate points. Daily except Sunday.

10.10 a.m.—To Lindsay and Bobcaygeon.

3.50 p.m.—Toronto, Hamilton, Buffalo, Rochester, Boston, Woodstock, London, Windsor, Detroit, Chicago, and intermediate points between Peterborough and Toronto. Makes connections with the Trans-Canada Limited for Winnipeg and Vancouver. Daily except Sunday

5.45 p.m.—Sunday only for Toronto and points West.

You will find many things in the Classified Ads. of The Examiner.

BARRISTERS AND SOLICITORS.

JAMES FORDYCE STRICKLAND, K.C., M.P.P., BERNARD E. PARK—Barristers, Solicitors, Notary Publics, Peterborough. 'Phone 191. Money to Loan 375 Water Street

R. R. HALL, K.C.—Solicitor, etc., Peterborough, Ont. Office: Corner of Hunter and Water Streets, over the Canadian Bank of Commerce. Trust Funds on Loan on easy terms of payment.

PECK, KERR & McELDERRY—Barristers, Solicitors, and Notaries Office: 415 Water Street, Peterborough. Telephone 1950. E. A. Peck M.P., F. D. Kerr K.C., V. J. McElderry, K.C.

GORDON & ELLIOTT — Barristers, Solicitors, Notaries, Patents and Trade Marks. Money to Loan. Telephone 3300. — Hon. G. N. Gordon K.C., Alexander L. Elliott. Toronto Office: 410 Saturday Night Building, 73 Richmond Street West Telephone Number Elgin 8831.

DAVIS-THOMPSON COMPANY
Insurance and General Agency
433 GEORGE STREET - PHONE 40

Toronto Savings & Loan Co.
437 George Street, Peterborough

SAVINGS DEPARTMENT — 4% — Interest Paid Half-Yearly on Deposits. Every facility and convenience is afforded to Depositors.

INVESTMENT DEPARTMENT — This Company's Debentures provide Safe and Profitable Investment for sums of $100 and upward. These Debentures bear a Special Rate of Interest depending upon the term of Investment.

SAFETY DEPOSIT BOXES FOR RENT

W. G. MORROW, Managing Director.

Office Hours: 9 a.m. to 4 p.m.
Open Saturdays Until 5 p.m.

JOINT CONGREGATIONAL MEETING FOR LAKEFIELD UNITED CHURCH

Treasurer's Report Shows Receipts of $3,596 and balance in Bank of $138.11.

FAVORABLE REPORTS

(Examiner Correspondence.)

LAKEFIELD, Feb. 4. — A large and thoroughly representative congregation assembled at the first annual meeting of Lakefield United Church—as at present constituted—being the amalgamated congregations of the former Knox and the former Regent Street. This congregational meeting was held in the school room on Tuesday evening.

On motion the pastor, Rev. W. R. Archer, B. A., was appointed as chairman, and A. E. Higgins, secretary of the official board, was appointed secretary of the meeting.

The report of the session was given by Mr. Higgins, and showed an increase in membership; on profession of faith 236 and 124 by certificate and amalgamation of the congregations. The present membership is 440.

A half year report was read by the treasurer of Knox Church, A. Porter, and was received and adopted.

The report of the treasurer of the Lakefield United Church, showing receipts of $3596, and a balance in the bank of $138.11, was received, and adopted.

The treasurer of the W.M.S. of Knox and Regent Street churches reported separately, both reaching their allocation of $245 and $250 respectively.

Then followed the report of the Women's Association of Lakefield United Church, showing 83 members at the beginning of the year and 115 members at the close of the year, and receipts totalling $797.

Special mention was made of Mrs. S. S. Spence, the honorary president, who until now has been treasurer of the society for twenty-five years.

Mission Bands

Both Mission Bands met their allocation (Knox and Regent St.) of $45 and $60 respectively, and as amalgamated show strength and promise.

The Efficiency League report, given by Mr. Carroll Evans, showed 160 members, receipts $195, a balance of $51.89, and reported $60 as given to the M. and M. The Sunday school showed a balance of $17, and receipts $368.34; missionary givings, $99; aggregate enrollment 290; average attendance 200. The choir showed a balance of $17(and received an ovation for their splendid services during the year The orchestra showed a balance of $15 and received a vote of appreciation from the congregation.

The election of stewards and elders followed, and was on motion of Dr. Moore and W. Fairbairn by acclamation and the duration and term of office was determined by lot, and for Stewards John Botterill, C. S. Tanner, Roy Bullock, J. five years; E. J. Millage, Jabez Reid, H. Sherin were declared elected for F. J. Burgess and W. J. Charlton, for four years; W. Madill, C. W. Garbutt, E. Milburn and Dr. Renwick for three years; Percy Spence, T. Braden, G. E. Mullen and Hugh Kidd for two years and Theodore Crawford, J. A. Porter and John Blakely, for one year.

The election of elders resulted as follows: George Mullen, W. W. Yale, and S. A. Darling, for five years; A. E. Higgins, G. H. Spence and T. T. Milburn for four years; A. J. Young, George Harrison and C. L. Harrison for three years; A. Darling, W. J. Northey and E. A. Tanner for two years; and A. B. Burrows, for one year.

It was on motion decided that a year from now an additional steward be added to the Board of Managers, and two additional Elders to the Session.—Carried.

The Schedule A of the Charge Statistics was read by the secretary of the Quarterly Official Board, showing a grand total of $6231 raised for all purposes.

A vote appreciative of the services of the pastor was moved by Mr. W. J. Northey and seconded by Mr. E. A. Tanner, and a number of others. The same was put to the meeting by the secretary, Mr. A. E. Higgins, and carried unanimously with hearty applause.

A vote of appreciation to Mr. Joseph Millage, sexton, was moved, seconded and carried enthusiastically by the congregation. Then followed a vote of appreciation of the long and faithful services of Mr. Archie Carveth of the Church on the Hill.

During the evening duets were rendered by Mrs. David Webster and Stanley Darling, and by Mrs. J. R. Hull and Mrs. G. E. Renwick, which were much enjoyed.

It was moved by Mr. T. T. Millburn, seconded by Mr. Stephen Harrison, to lay the matter of a new manse for the church on the table. This was carried by a small majority.

Afterwards a social hour was spent and this officially closed a very successful year in the history of the Lakefield United Church.

PROBE TRAFFIC WHITE SLAVERY

League Commission Reports Licensed Brothels Main Stay of Business.

CHECK-UP MADE IN EAST.

GENEVA, Feb. 4 (A.P.)—The report of the League of Nations inquiry into traffic in women and children in the Far East, indicts the licensed brothel as the agency above all responsible for stimulating and perpetuating this type of commerce in human being.

The commission of inquiry spent nearly a year and a half travelling and investigating in eastern countries. The expenses were paid by the New York Bureau of Social Hygiene. The commission's findings were:

There is a certain movement of Occidental prostitutes to the East, but scarcely any Oriential women come to the Occident for prostitution.

The bulk of the traffic consists of Asiatic women from one country in Asia to another.

The largest group of victims is composed of Chinese women, and the second in numerical importance are Japanese, followed in very much smaller numbers by Malay, Annemite, Siamese, Filipino, Indian, Iraque, Persians and Syrians.

Prostitutes seek clients almost exclusively among their own countrymen. The commission recommends international co-operation among central authorities to suppress the traffic. The best weapon against those engaging in the traffic is to strike at their business organization, primarily by eliminating the best market, namely the brothel.

Wave Lengths

Station.	Meters	Kilocycles
CKNC, Toronto	312	960
CFCA, Toronto	268	1122
CFCF, Montreal	291	1030
CFRB, Toronto	435	690
CKAC, Montreal	411	730
CKCR, Waterloo	465	645
CKGW, Toronto	357	840
CKOK, Windsor	555.6	540
CHNC, Toronto	357	840
CHML, Hamilton	340	880
CKCL, Toronto	517	580
CKOC, Hamilton	475	630
CKPC, Preston	341	880
CPRY, Toronto	357	840
KDKA, Pittsburg	306	980
KMOX, St. Louis	275	1090
KYW, Chicago	294	1020
WABC, New York	349	860
WBBM, Chicago	389	770
WBEN, Buffao	333	900
WEAF, New York	454	660
WENR, Chicago	345	870
WGR, Buffalo	545	550
WGY, Schenectady	379	790
WHAM, Rochester	261	1150
WKBW, Buffalo	232	1440
WJZ, New York	394	760
WJR, Deroit	400	750
WLW, Cincinnati	428	700
WMAQ, Chicago	447	670
WTAM, Cleveland	280	1070
WTIC, Hartford	282.8	1060
WPG, Atlantic City	272	1100

SUNDAY'S RADIO PROGRAMS

10.00 A.M.
12—CFRB—International Sunday School.
12—WABC—Church of the Air.
2—WJZ—Marimba orchestra.
10.30 A.M.
2—CFRB—Compinsky trio.
11—WJZ—Fiddlers three.
10.45 A.M.
12—WGR—Westminster Church.
12—WKBW—Churchill Tabernacle.
10.50 A.M.
12—CFRB—Christian Science Service.
11.00 A.M.
12—CKGW—St. Michael's High Mass
12—CKNC—Bloor United service.
12—WBEN—Trinity Church.
12.00 NOON
4-13-WGR—Salt Lake Tabernacle.
4—WJZ—Baby Rose Marie.
12.15 P.M.
4-13-CFRB—Salt Lake Tabernacle.
12—WEAF—Tom Terriss.
12.30 P.M.
10—CKGW—Roxy and His Gang.
12—WBEN—Rabbi Fink.
4—WEAF—Southland sketches.
1.30 P.M.
12—CFRB—Church of the air.
2—CKGW—Pop concert.
15—WKBW—The Bohemians.
1.45 P.M.
11—WKBW—Patricia Boyle.
2.00 P.M.
12—CFRB—Rabbi Eisendrath.
14—CKGW—Cheerio
4—WGR—Ed McConnell.
4—WJZ—Mystery tenor.
12—WEAF—Sir Robert Horne.
2.15 P.M.
10—WBEN—Saxophone octet.
2.30 P.M.
11—CFRB—Hymns and ballads. Burton Till.
7—CKGW—Moonshine and honeysuckle.
2—WIYS—Levitow Ensemble.
12—WKBW—Father Growney.
3.00 P.M.
12—CKGW—York Bible Class.
9—CFRB—New York Symphony orch.
3.30 P.M.
12—WBEN—Dr. S. Parkes Cadman.
11—WGR—Marion Healy.
3.45 P.M.
15—WGR—Garden of melody.
4.00 P.M.
4—CKGW—Child Guidance.
4—WBEN—Jane Froman.
12—WGR—Father Coughlin.
4.30 P.M.
7—CKGW—Sabbath Reveries.
5.00 P.M.
3—WBEN—Lowell Thomas.
7—WGR—Roses and drums.
2—WKBW—Rosinski musicale.
5.30 P.M.
15—CKCL—Eventide hour.
12—CKGW—The Guardsmen.
10—WGR—Blue coal revue.
4—WKBW—Singing society.
6.00 P.M.
2—CKGW—Great masters.
12—WBEN—Catholic hour.
6.15 P.M.
4—CFRB—Little Jack Little.
6.30 P.M.
4—CFRB—Cathedral hour.
15—CKCL—Evening musicale.
10—CKGW—Whiteman's rhythmic concert.
12—WBEN—American schools—WEAF
7.00 P.M.
12—CFRB—Jarvis Baptist service.
12—CKCL—St. Andrew's church service.
12—CKGW—St. Stephen's Anglican service.
12—CKNC—Toronto Gospel Tabernacle.
10—WBEN—Harmonica rascals.
7.30 P.M.
7—WJZ—Great moments in history
8.00 P.M.
6-2-CKGW—Eddie Cantor, Rubinoff.
8.30 P.M.
7—WGR—Foreign Legion—WABC.
9.00 P.M.
4—CFRB—C.I.L. Opera House, "Merrie England."
12—CKGW—Dr. F. J. Conboy.
2—WEAF—General Electric.
4—WEAF—Giovanni Martinelli.
9.15 P.M.
7—CKGW—Library play.
9.30 P.M.
12—CKNC—British Israel Federation
10—WGR—Parade of melodies.
10—WJZ—Walter Winchell.
10.00 P.M.
6-1-CFRB—Canada Dry program
10—CKGW—Don Hall Trio.
10—WBEN—Ohman and Arden.
12—WJZ—D. W Griffith.
10.15 P.M.
12—CKGW—Quartette
12—WBEN—David Lawrence.
10.30 P.M.
7—CKGW—Romances.
11-2-WGR—Ernest Hutcheson and orch.—WABC.
10.45 P.M.
12-4-CKGW—Seth Parker.
11.00 P.M.
3—CFRB—News.
1—WGR—Isham Jones orch.
11.15 P.M.
11—CFRB—Gypsy pianist.
15—WBEN—Heart of home.
11.30 P.M.
10—WEAF—Melodic serenade.
12.00 MIDNIGHT
1—WGR—Pollack's orch.
11—WJZ—Stoess' orchestra.
12.30 A.M.
1—WGR—Cummins' orchestra.
11—WJZ—Simons' orch.—WLW.

MONDAY'S RADIO PROGRAMS

8.00 A.M.
15—CKGW—Eggs and Bacon.
12—CFRB—Morning Devotions.
8.45 A.M.
12—WGR—Daily devotions.
9.00 A.M.
4—CFRB—Little Jack Little.
10.00 A.M.
4—CFRB—Singing Vagabond.
15—WGR—Ann Trent.
10.15 A.M.
15—CKGW—Old and New Favorites.
4—WBEN—Breen and DeRose.
10.30 A.M.
10—CFRB—The Merry-makers.
15—CKGW—Woman's hour.
10.45 A.M.
10—CFRB—Homemakers.
8—CKGW—U.S. Navy Band.
10—WJZ—Emily Post.
11.00 A.M.
2—CKGW—Singing strings.
12—WBEN—Cooking School.
11.15 A.M.
7—CKGW—Household Institute.
15—WGR—Garden of melody.
12—WJZ—Elsie Mae Gordon.
11.30 A.M.
11—CKGW—Sonata recital.
11—WGR—Les Meyers.
11.45 A.M.
4—CFRB—Beg Alley.
15—WEAF—Calvin Coolidge Memorial Service.
12.00 NOON
4—CKGW—Johnny Marvin.
1—WKBW—Harrod's orchestra.
6—WJZ—Smackout.
12.30 P.M.
2—CFRB—Concert miniatures.
1—WKBW—Dance orchestra.
1.00 P.M.
1—CFRB—Hall's orchestra.
2—CKGW—Rex Battle's concert.
2—WBEN—Concert duo.
1.30 P.M.
2—CFRB—Atlantic City musicale.
4—WJZ—The Ambassadors.
1.45 P.M.
11—CKGW—At the keyboard.
2.15 P.M.
11—CFRB—Sylvia Sapira.
2.30 P.M.
15—CKGW—Between the acts.
12—WGR—School of the Air
2.45 P.M.
6—CKGW—Sisters of Skillet.
3.00 P.M.
13—WBEN—Gordon Johnson.
12—WKBW—Ancient sculpture.
3.15 P.M.
8—CKGW—U.S. Marine Band.
2—WKBW—Music room.
3.30 P.M.
12—WBEN—Women's review
3.45 P.M.
11—CFRB—Sam Prager.
4.00 P.M.
15—WBEN—Talk, musicale.
11—WKBW—Les Meyers.
2—WEAF—Concert ensemble.
4.30 P.M.
4—WEAF—Rhythm boys.
4.45 P.M.
12—CKCL—Razzing reporter.
14—WBEN—Uncle Ben.
14—WEAF—Lady Next Door.
5.00 P.M.
4—CFRB—Ballad favorites.
11—WBEN—Whispering banjos.
13—WKBW—Organ hour.
11-4-WJZ—Sims and Bailey.
5.15 P.M.
15—CKGW—Stocks.
1—WGR—Fred Beren's orchestra.
7—WJZ—Caravan.
5.30 P.M.
7—WBEN—Flying family.
14—WGR—Skippy.
14—WJZ—Singing Lady.
5.45 P.M.
14—CKGW—Orphan Annie.
14—WKBW—Lone Wolf.
6.00 P.M.
2—CKGW—Waldorf orchestra.
6-1-WKBW—Cracker club.
6.15 P.M.
4—CFRB—Reis and Dunn.
5—CKCL—Castrol prog.
6.30 P.M.
4—CFRB—Vaughn de Leath
14—CKGW—The Secret Three.
3—WGR—Sport column.
7.00 P.M.
15—CFRB—Eventide melodies.
6—CKGW—Amos 'n' Andy.
7.15 P.M.
14—WKBW—Penrod and Sam.
7—WEAF—Dramatic sketch.
4—WJZ—Jesters.
7.30 P.M.
14—CFRB—The Old Guide.
2—CKGW—Rex Battle's concert.
14—CKNC—Captain Kidd.
10—WBEN—Jack and Loretta.
4—WGR—Three X Sisters.
7.45 P.M.
6—WBEN—The Goldbergs.
2-4-WKBW—Kenneth Hines and orch.
8.00 P.M.
10—CFRB—Canada Starch Syrup Symphonies.
4—WGR—Whispering Jack Smith
8.15 P.M.
15—CKNC—Stan and Curly.
4—WGR—Singing Sam.
1—WKBW—Palais orchestra.
8.30 P.M.
7—CFRB—Fu Manchu mystery.
10—CKCL—The Troubadour.
4—CKGW—Lawrence Tibbett.
15—WKBW—Popular song composers.
4—WJZ—Jack Fulton.
9.00 P.M.
2—CFRB—Old world musicians.
15—CKGW—Joyce Trio
10—WBEN—A. and P Gipsies.
15—WGR—Tranter Bros.
4—WKBW—Ruth Etting.
4—WJZ—Minstrel Show.
9.15 P.M.
15—WGR—Vienese nights.
4—WKBW—Mills Bros.
9.30 P.M.
1—CFRB—Fogarty's orchestra.
7—CKGW—Adventures of Ann Reid
1—WBEN—Whiteman's orchestra.
9.45 P.M.
6—WGR—Funfest.
10.00 P.M.
4—CFRB—Morton Downey.
4—CKGW—Carnation Contented Prog.
10.15 P.M.
4—WGR—Tall Texan.
4—WKBW—Easy Aces.
10.30 P.M.
10—CFRB—Columbia revue.
1—CKGW—Don Romanelli's orch.
11.00 P.M.
3—CFRB—News.
1—CKGW—Luigi Romanelli's orch.
1—WGR—Palais orch.
3-9—WKBW—Columbia symphony.
1—WEAF—Ted Weems' orch.
11.30 P.M.
1—CFRB—Guy Lombardo's orch.
2—CKGW—Cesare Sodero and orch.
1—WEAF—Jack Denny's orch.
12 MIDNIGHT
11—WEAF—Weeks' orchestra.
1—WJZ—Russ Colombo and orchestra.
12.45 A.M.
1—WJZ—Hines' orch.

SATURDAY RADIO PROGRAM

KEY TO CLASSIFICATION.

1—Dance
2—Concert
3—News
4—Vocal
5—Sport
6—Comedy
7—Drama
8—Band
9—Symphony
10—Variety
11—Instru. trio
12—Speaker
13—Organ
14—Children
15—Miscellan.

6.15 P.M.
4—CFRB—Do Re Mi.
13—WBEN—Gordon Johnson.
1—WKBW—Grove orch.
6.30 P.M.
1—WGR—Schroedter's orch.
1—WKBW—Palais orch.
4—WEAF—Voice from the fireside.
6.45 P.M.
—CFRB—The Funnyboners.
5—WGR—Sport column.
7.00 P.M.
4—CKCL—Saturday nighters.
10—WBEN—Lonely pioneers.
11—WEAF—Roy Smeck.
7.15 P.M.
15—CKCL—Paradise Islanders.
1—CKGW—Hotel New York Orch.
14—WKBW—Penrod and Sam.
12—WJZ—Merle Thorpe.
7.30 P.M.
1—CFRB—Meyer Davis' orch.
1—CKCL—Fritzley's orch.
1—WBEN—Nelson's orch.
2-4-WKBW—Kenneth Hines and orch.
1—WJZ—Victorine's orch.
7.45 P.M.
12—WBEN—James G. McDonald—WEAF.
6—CKGW—The Pickens Sisters.
8.00 P.M.
11—CFRB—Fray and Braggiotti.
13—CKGW—Echoes of the Palisades.
2—CKNC—Laurier concert orch.
8.15 P.M.
4—WGR—The Magic Voice.
9—CKGW—Boston symphony orch.
1—WBEN—Shea's band.
8.30 P.M.
12—WBEN—Economic world.
2—WGR—Hass Ensemble.
4—WKBW—Frances Hunt.
8.45 P.M.
4—CFRB—Red Newman.
9.00 P.M.
5—CFRB—Hawks vs. Leafs.
2—WBEN—The Gold Thread.
12—WGR—Superstitions.
9.15 P.M.
1—WGR—The aristocrats.
9.30 P.M.
1-4-WBEN—Gus Van and Olsen's orch. —WEAF.
8—WKBW—Carborundum Band.
9.45 P.M.
6—WGR—"Ghosts."
10.00 P.M.
13—CKNC—Cathedral hour.
1—WBEN—Magic carpet. Lopez orch.
4—WABC—Morton Downey.
1—CKOC—Dawe's orch.
10.30 P.M.
1—CKCL—Hillman's orch.
6—CKGW—Cuckoo.
1—WGR—Palais orch.
10.45 P.M.
4—CKGW—Pickens sisters.
4—WKBW—Gertrude Niesen.
11.00 P.M.
1—CFRB—Lombardo's orch.
4—CKGW—The Buccaneers.
4—WEAF—Martha and Hal—WGY.
11.15 P.M.
13—CKGW—Night Song.
1—WBEN—Bono's orch.
11.30 P.M.
1—CFRB—Stern's orch.
1—WBEN—Denny's orch.—WEAF.
12 MIDNIGHT
1—WBEN—Valentine's orch.
1—WKBW—Haynes' orch.
4—WEAF—Ralph Kirberry—WGY. WTAM.
1—WJZ—Bestor's orch.—WBC.
12.05 A.M.
1—WEAF—Weems' orch.—WGY. WTAM.
12.30 A.M.
1—WBEN—Lopez orch.
1—WKBW—Fioriti's orch.
1—WJZ—Fisher's orch.

RADIO NOTES

By R. H. CHILDERHOSE of City Radio Service.

If you are located in a district that is troubled with interference from power lines, keep your aerial as far from the power lines, and as near right angles to them as possible. Also, raise the aerial above their height, if possible. Although the interference may not be completely overcome, it will generally be greatly reduced. Do not cross an aerial over or under power lines, as serious damage or inquiry may result if they come in contact with each other.

Ed.—Mr. Childerhose will be glad to answer any questions asked by radio fans. If you have any trouble just drop a note to Mr. Childerhose in care of The Examiner.

HEAVY FIRE DAMAGE

ST. THOMAS, Ont.—Fire which broke out early to-day in the bowling alley and recreation rooms of Ernest Walker at Aylmer caused damage estimated at $1,000 to the alleys and several hundred dollars damage to McKnight's Grocery and the Carmania Confectionery adjoining. It is believed a dropped cigarette butt caused the fire.

CANADIAN INDUSTRIES LIMITED
C-I-L
Opera House of the Air
SUNDAY, 9.00 to 10.00 P.M.
Merrie England
REGINALD STEWART
Conductor
CFRB, Toronto CNRO, Ottawa
CJGC, London CKAC, Montreal
CKOC, Hamilton CFCF, Montreal
CHRC, Quebec.

Job Printing
REASONABLE PRICES

C.D.S. MONDAY STORE NEWS

SUPER VALUE OFFERING of NOTIONS

When a Super Value Sale of Notions is announced it is an occasion when every housewife should take notice. Notions include the things that are not usually obtainable at lowered prices. These articles listed here are the items in big demand which makes this sale all the more important.

"Extraordinarily low prices" is the big attraction for this Super Value Sale of Notions. Note these saving prices!

GARMENT BAGS—80-inch length. Will accommodate 8 garments. Made of durable cretonne and dome fastening. Each. 89c

WHITE ELASTIC—¼ inch wide. 12 yards to bunch. Per bunch.. 19c

SHOE BAGS—Super Value price..... 33c

RUBBER COVERALL APRONS—Pretty mottled effects of red, green and blue, trimmed with white. Super Value price, each..... 33c

KNEELING PADS—Made of soft, "spongy" rubber. Size 7 by 14 by ½ inch. Every household should have one. Super Value price, each..... 17c

SEW-ON GARTERS — Good quality. Super Value price... 2 for 25c

BABY'S RUBBER PANTS — Colors of white, pink natural Good quality..... 2 Pair 29c

IRONING BOARD PAD AND COVER—The Cover is durable factory cotton, laced, and is standard size. Super Value price..... 54c

CHEESECLOTH—5 yards to a package. Super Value price, pkg..... 19c

FACE CLOTHS — Soft, absorbent quality, white with colored borders of pink, etc.... 4 for 19c

DISH CLOTHS—Strong cotton mesh, ecru color. Super Value price..... 4 for 19c

MATTRESS COVERS — Of factory cotton. Super Value price, each.... 97c

PILLOW RENEWERS—Made of attractive feather-proof ticking. Size about 20 x 19. Super Value price, each..... 33c

CRIB SHEETS — Rubber, white and size is 27 by 36 inches. Super Value price, each..... 29c

—Main Floor, C.D.S.

Monday 2 o'Clock Specials

Specials in Stamped Goods

Including Centres, Runners, Cushion Covers, Buffet Sets in dark and oyster linen; also Women's Coverall Aprons. 2 P.M. Special, each..... 29c

—Main Floor, C.D.S.

Girls' Smart New Dresses

New Dresses for the growing misses, in plain and printed celanese, with smocked trim and dainty puff sleeves. Ages 7 to 10 with Panties to match and 12 to 14. A lovely variety of colors. 2 P.M. Special, each..... 1.95

—Second Floor, C.D.S.

Aluminum Kettles

5 Imperial quart size. Well finished in panelled style, with green enamelled wood handle grip. 2 P.M. Special Monday, each. 79c

—Basement, C.D.S.

Enamelled Roasters

Covered style, of good quality blue enamel, in useful size. Monday 2 P.M. Special, each..... 69c

—Basement, C.D.S.

Plastic Sunworthy Wallpapers

Harmonizing shades with tan and green backgrounds. 30 inches wide. 2 P.M. Special, roll..... 29c

BORDER, 5c PER YARD

Varnished Wallpapers

A washable Paper in delightful colors and designs, for kitchen or bathroom. 2 P.M. Special, roll..... 19c and 29c

BORDER, YARD 6c

—Second Floor, C.D.S.

Women's Slippers

Brown and Blue Leatherette Slippers with soft serviceable soles and rubber heels. Sizes 3 to 6 in the lot. 2 P.M. Special, pair..... 29c

—Main Floor, C.D.S.

Men's Counter-Soiled Garments 39c to 3.75

Slightly soiled Men's Combination Underwear, Pyjamas and Night Shirts in the lot. Clearing at half-price and less. 2 P.M. Special, 39c to 3.75

—Main Floor, C.D.S.

Boys' Knee Pants Pair 39c

Boys' Cotton Tweed Knee Pants in dark and light shades of brown and grey. Sizes 23 to 30. 2 P.M. Special, pair..... 39c

—Main Floor, C.D.S.

9 to 11 a.m. Special!

Ruffled Curtains, Pair

Fine quality Scrim Curtains with dainty ruffled edges stitched in colors of blue, gold, rose and green. 9 A.M. Special, pair..... 25c

—Second Floor, C.D.S.

2nd Day of Broadcast Sale of Linens and Bedding at Amazingly Low Prices

—Main Floor, C.D.S.

Tecoway Electric Washers 59.50

A Washer which will give remarkable satisfaction and wash your clothes thoroughly from the finest garments to heavy blankets. An Electric Washer is a real labor-saver, and at this low price is easily within the reach of the average home. Has ¼ h.p. motor, heavy steel tub, in Duco finish, aluminum gyrator and nationally known wringer. Have it demonstrated to-day.

Deferred Payments may be arranged if desired.

—Basement, C.D.S.

THE CANADIAN DEPARTMENT STORES LIMITED

PLAN TO RETURN WAR-TIME FLAG OF HINDENBURG

Famous Colors in Possession of French Since the World War.

FRIENDLY GESTURE

(Central Press Canadian.)

PARIS, February 3. — Will the French return the captured flag of the Third Regiment of the Prussian Guard, a regiment formerly commanded by Marshal von Hindenburg himself? The Anciens Combattants, an organization corresponding to the Canadian Legion, say the French will and should.

Meanwhile, the interference of politicians has brought the whole story to light, revealing a touching streak of sentiment in the character of the 84-year-old President of the German Republic.

The flag itself, the return of which has been requested by Hindenburg through diplomatic channels, was found, after the Armistice wrapped around the body of a German soldier who, it is thought died at the engagement that took place at St. Leonard, near Rheims, on September 26, 1914.

Concealed the Flag.

Falling mortally wounded, this standard-bearer obviously detached the silk emblem from the staff and concealed the flag in his uniform. Artillery fire, evidently buried him where he lay.

When the body and the flag were dug up after the hostilities ceased in 1918, the flag was taken, as a war trophy, to Paris, and installed, along with the Napoleonic relics, in the Invalides, the French war museum. There is no question that the French have a right to it but, on the other hand, members of the Third Regiment of the Prussian Guards, and Marshal von Hindenburg himself, would like to have it back so that, in honoring the flag, honor may be appropriately paid to the soldier who, in dying, saved it as a last act of devotion to his country.

To this feeling former French soldiers, who have an almost unanimous respect for the famous German Marshal as a soldier and a man, are paying great deference, and bringng great pressure to bear on the government to return the flag as a gesture worthy of the name and fame of the great German who fought them and the humble soldied who died as a soldier should.

A Noble Act.

The feeling entertained by the Anciens Combattants has been well expressed by Maurice Guillaume in an article in Paris Midi:

"We have never under-estimated the valor of our former enemies," he writes. "Nor have they underestimated us. Our war records of all time hold many instances of chivalrous acts on the part of our adversaries. It would be a noble act, worthy of the best military traditions on both sides, to return that flag. To return that flag, to take it from the Invalides, and replace it in the cabinet of Marshal von Hindenburg, would be something worth doing."

VALUES IN THE C.D.S. GROCETERIA FOR MONDAY AND TUESDAY

BLUE ROSE Rice 3 lbs. 20c
ECONOMY BLEND Tea lb. 29c
WHITE ROBIN Pastry Flour 24 Lb. Bag 43c
CHOICE HAMBURG Steak 4 lbs. 25c
MACARONI AND PEAMEAL COTTAGE Cheese Loaf LB. 18c
Rolls lb. 10c

FRY'S BREAKFAST Cocoa ½ LB. TIN 23c
EXTRA SPECIAL
SOMETHING NEW; COCOANUT HONEY JUMBLE Biscuits lb. 15c
BUTT Pork Chops LB. 10c
FRESH C.P.C. PORK Sausage 2 LBS. 25c
WE DELIVER ALL ORDERS OF $1.00 AND OVER FREE

QUALITY BRAND Peas 3 tins 25c
SPECIAL BLEND Coffee lb. 26c
SNOWFLAKE AMMONIA Powder 16 OZ. TIN 16c
COOKING Onions 5 LBS. 10c
NEW Cabbage 2 LBS. 15c
SUNKIST (Large) Oranges doz. 33c

CANADIAN DEPARTMENT STORES LIMITED

NO MAIL ROBBERY

WINDSOR, Ont.—Emmanuel Desmarets, Stoney Point postmaster, to-day confirmed reports his son Gabriel had confessed no mail robbery took place here as he had reported some days ago. "Gabriel," said his father, "gave as the reason for the concocted story his fear a robbery might take place. The father will resume carrying mail to the depot. No arrests were made.

LONDON.—Relics of a lost civilization believed to have existed more than 6,000 years ago in Northern Iraq, are sought by a British expedition which will excavate a site at Arpachiyah, near Nineveh. M. E. Mallowan, who assisted in excavations at Nineveh last year, heads the party.

LUMBAGO?
Lame Back? Neuralgia?
"T-R-C's are the only thing for me. I was in such pain from Lumbago I didn't see how I could get up. I took T-R-C's. In 20 minutes the pain had gone. I was able to do a big day's washing and ironing." Mde. L. Levesque, Montreal, Que. Equally good for Neuritis, Neuralgia, Sciatica, Rheumatism. No harmful drugs. 50c and $1 everywhere. 230
You owe it to yourself to try
T-R-C's TEMPLETON'S RHEUMATIC CAPSULES

Reid Appeal Dismissed, Sentence to be Carried Out on Friday

PROBABILITIES.
South-west winds; cloudy with light snow. Tuesday—Winds shifting to north-west and north and becoming decidedly cold, with local snowfalls or flurries.

The Peterborough Examiner

HOME EDITION

VOL. LXX., No. 30 — PETERBOROUGH, ONTARIO, CANADA, MONDAY, FEBRUARY 6, 1933 — PRICE THREE CENTS

NO ORDERS FROM STOCKER ARE WANTED

George Bousfield Accidentally Shot While Out Hunting

Rifle Discharges While Getting Over Fence.

WILL BE NO INQUEST.

Passes Away While Being Taken To The Hospital.

George Bousfield, 15, youngest son of the Rev. and Mrs. G. J. Bousfield was the victim of a fatal shooting accident near Nassau on Saturday afternoon. Mortally wounded in the abdomen, when the .22 rifle he was carrying accidentally discharged as he was climbing a rail fence, the stricken boy died as he was being rushed to hospital.

The tragedy has caused a widespread feeling of sympathy for the bereaved family, and reference to the loss sustained by the Rev. and Mrs. Bousfield was made from the pulpit of several city churches on Sunday. The Rev. Bousfield is rector of St. Luke's Anglican Church.

It was only last summer that Hector, the eldest brother of the dead boy lost the sight of an eye as a result of an accident while on a camping trip. His other brother Gerald, is in the merchant service aboard one of the Canadian National Steamships.

It is learned that George in company with John Hepburn, 15, had set out from home early in the afternoon, and had skated on the Trent Canal to Nassau. Each of the boys carried a .22 rifle, in anticipation of some rabbit shooting on a ramble through the fields and woods. The fatality occurred on what is known as the Bell property situated at lot 5, concession 10, Douro township, owned by Walter Garbutt.

Young Hepburn had climbed the fence first and was proceeding across the field when he heard the report of a rifle. Turning around he was horrified to see that his companion had been shot, in attempting to get over the fence. Although mortally wounded, the plucky boy, it is stated, got to his feet and tried to walk for aid. He staggered a distance of about thirty feet or so, before collapsing.

Shouting for help as he ran, Hepburn sped across the fields in the

(Turn to Page 2, Please)

NATIONAL FARM STRIKE LOOMING

Only Preventative is Immediate Relief Says Association Leader.

LOOK TO ROOSEVELT.

DES MOINES, Feb. 6 (A.P.)— A threat that a national farm strike would be called by the Farmers' Holiday Association unless immediate legislation for the relief of agriculture followed the inauguration of President-elect Roosevelt on March 4, was voiced by Milo Reno, of Des Moines, President of the organization.

Reno, in his statement, went so far as to declare the strike was already being organized in several States. He said it would occur quickly and that "the public won't know until it happens."

Meanwhile, just across the Iowa State line in South Dakota the serious condition of a milk producer, shot during a gun fight over the delivery of milk to Sioux City, Ia., led officials to prepare to-day to serve warrants on more than a score of persons.

The wounded man, who hospital authorities said would probably not recover was R. D. Markell. He was shot last Friday as pickets attempted to block South Dakota milk.

ENTICING ITEMS

From To-day's Classified Ads

Heated Apartment, hardwood floors, gas, is for Rent.

Two Motors in good condition are for Sale.

Dodge Truck is for Sale, cheap for cash.

First-class Hardwood Bush is Wanted.

Painting, Paperhanging, and Graining done, reasonable.

Fame to Frying Pan

ANGELS' CAMP, Calif., February 6 (C.P.). — Jumping frogs of Calaveras County, famous since the days of Mark Twain's buckshot handicap, may be destined for platter this year instead of athletic fame.

The committee in charge of the annual jumping jubilee admitted as much to-day. With many sighs and headshakings it was generally agreed the financial prospects for a 1933 renewal of the Amphibian Games were not bright.

In fact, members of the committee indicated, even funds for red flannel used by trainers to entice their entries into bigger and better jumps, appear doubtful.

DR. F. G. BANTING IS 15TH IN LIST U. S. IMMORTALS

Name Not Defintely Mentioned But Medical Circles Grant Him Honor.

INSULIN DISCOVERER.

Woodrow Wilson, William E. Boarah Head Group of 50 Compiled by Historian.

TORONTO, Feb. 6.—Dr. Frederick Grant Banting stands fifteenth in line as one of the fifty "American immortals" sure of a place in the 1932 histories of the United States.

The Canadian discoverer of insulin was vaguely listed with the other 49 by Dr. David S. Muzzey, professor of American History at Columbia University, Saturday.

The fifteenth "immortal," Dr. Muzzey said, would be the person to whom chief credit is awarded for the discovery of insulin.

Although Dr. Muzzey does not mention the name of Dr. Banting, medical circles in Toronto last night agreed that he stood first in the group responsible for the discovery of insulin. Though the Nobel award was divided between Dr. Banting and Prof. J. J. R. McLeod, it was to Dr. Banting that the Canadian Government made its grant of grateful recognition. The Nobel award was later split four ways, Dr Banting dividing his share with Dr. C. H. Best, and Prof. McLeod sharing with Dr. J. B. Collip.

One Other Canadian

The only other Canadian on the list of great Americans is James J Hill, who went from an Ontario farm to become the great railroad magnate of the Middle West.

Professor Muzzey's other 49 "immortals" follows: Woodrow Wilson, William E. Borah, Charles E. Hughes, Oliver W. Holmes, Louis D. Brandeis, Herbert Hoover, Morris Sheppard, Henry Cabot Lodge, George W. Norris, Andrew W. Mellon, William J. Bryan, Newton D. Baker, Gen. Leonard Wood, Elihu Root, Alfred E. Smith, Charles G. Dawes, Colonel E. M. House, Thomas A. Edison, Robert A. Millikan, A. A. Michaelson, Charles Steinmetz, Orville W. Wright, Dr. Irving Langmuir, Drs. Charles H. and William J. Mayo, Charles W. Eliot, Nicholas M. Butler, John Dewey, Charles A. Lindbergh, James J. Hill, Eugene O'Neill, Edith Wharton, John D. Rockefeller Sr., Henry Ford, J. P. Morgan, Andrew W. Carnegie, Julius Rosenwald, Simon Guggenheim, General J. J. Pershing, General T. H. Bliss, Dean Roscoe Pound, William R. Hearst, Adolph E. Ochs, Dr. Felix Adler, Dr. Harry E. Fosdick, Professor F. Giddings, Eugene V. Debs, Samuel Gompers.

Your Evening Smile

YES, HE'S A "WATCH DOG."

Brown: Is that a good watch dog?

White: Well, he spends his time watching my neighbor's chickens dig up my garden.

SIR F. G. HALLETT DIES

LONDON, Feb. 6 (A.P.) — Sir Frederick G. Hallett, noted for his research in cancer, died to-day after a long illness. He was 73.

FAST PACE SET BY INDUSTRY IN PALESTINE

Country is Likely to be Site of a Jewish Film Colony.

EXPORTS INCREASE

Arabia and Soviet Russia Are Increasing Their Purchases.

By PIERRE VAN PAASSEN
(Copyright)

JERUSALEM, Jan. 14. — Before the war Palestine was a backwater in the world's economic stream. No manufacturer looking for markets turned his eyes to this country, inhabited as it was by poverty stricken fellahin and nomad Beduins whose entire needs could have been budgeted for by a few dollars. No merchant seeking better trade routes whereon to bring goods more rapidly to his customers gave so much as a glance in this direction. And certainly no banker desirous of finding new fields for the profitable investment of surplus capital ever dreamed of the wastes of Palestine to the industrialist and the business man meant nothing and led nowhere.

Pierre van Paassen

A few short years, and the backwater has become a main stream bearing much traffic. The population has changed from an isolated, decaying community to one in the forefront of civilization with highly developed needs. The certain future draws the trained eyes of financiers to the financial opportunities now evident.

Volumes have been dritten on the romantic episode of the new Palestine's growth. The story can be told in figures as well as in verse. It demands the attention not only of the dreamer but of the hardest-headed business man or the most efficient efficiency expert.

Open Factories

Shoe factories, furniture factories have been opened. The Nesher cement factory at Haifa increased

(Turn to Page 10, Please)

BLAZE ON LINER DOUSED BY CREW

Steamer Standing By and Coast Patrol Boat Called Are Unneeded.

FIFTY-FIVE ABOARD.

MARSHFIELD, Ore., Feb. 6. — (C.P.).—Fire which broke out on the deck of the Furness liner, Pacific Shipper, was brought under control at 8.30 a.m. to-day, the coastguard wireless station here reported. The ship was 12 miles off Coos Head, north of Marshfield, Ore.

The crew battled the flames for several hours while distress calls were sent to ship and shore stations. The steamer Charles L. Wheeler stood by until danger was past after a fast run to the position.

A coastguard power boat from Marshfield sped to the scene and the lookout at Coos Head reported an hour later than the fire had been brought under control.

Shipping authorities said the Pacific Shipper had a crew of about 55, commanded by Captain H. Fairclough, and that although equipped to carry passengers, was believed to have none on board. It is a vessel of 3,850 tons net.

RADIO LICENSE RULING IS SET TO BE APPEALED

OTTAWA, Feb. 6.— (C.P.)— The decision of Magistrate W. A. Smith of Windsor, Ont., supporting the refusal of Archie F. Gignac, solicitor for Sandwich West township, to pay a radio set license fee, will be appealed to a division court, it was learned at the Department of Marine to-day. It was not known here when the case would be proceeded with.

Mr. Gignac's refusal to pay the $2 license fee was in the nature of a test case to try the validity of the law governing the collection of such fees. Magistrate Smith commented that the law was faulty and would have to be re-drafted.

In the Country

HARTFORD, Conn., Feb. 6. — (C.P.).—A bullet sped by James O'Meara and hit the car he was inspecting on the edge of town. Another crashed through a window and into the wall above Daniel Searl's head. A third smashed the skylight in a garage. A fourth went through a window, missed Mrs. Peter Daranouski, and ripped a cut in her closet.

Two boys, one carrying a rifle, were seized and admitted the shooting. "Why," said one, "we came out into the country to be sure we wouldn't hit anyone."

REID WILL HANG ON FEBRUARY 10 DISMISS APPEAL

Henry Walter Reid Fails in His Appeal at Osgoode Hall.

TWO JUDGES DISSENTED.

J. A. O'Brien Will Likely Take Appeal to Minister of Justice.

TORONTO, Feb. 6.—(CP)—Henry Reid, sentenced to hang Feb. 10 for the murder of Harry Thomas in a Peterboroughout boathouse, failed in his appeal and the conviction for murder stands, Chief Justice F. R. Latchford announced late this afternoon. The judgment was a minority one, however, Mr. Justice W. E. Middleton dissenting and it is understood Mr. Justice James Magee also dissents although his written reasons are not ready.

Mr. Justice Latchford stated accused had to satisfy the onus cast on him by law, and went on to say that on careful consideration of the whole case he could not help but think all details of the killing had not been revealed to the court. Had they been, the proper verdict might have been manslaughter he said.

Thomas was stabbed by a bread knife in the hands of Reid, who claimed Thomas had attempted to attack him after he refused to assist in a planned holdup.

May GoG To Ottawa.

J. A. O'Brien, Reid's counsel, who pleaded the little man's case before the Appeal Court at Osgoode Hall, when informed of the Canadian Press despatch to The Examiner

(Turn to Page 5, Please)

Paris Plant Blast Kills 8, Injures 100

PARIS, Feb. 6. — (AP) — Eight persons were killed and about 100 injured, some of them fatally, when a boiler exploded today in the powerhouse of the Renault Automobile Works at Billancourt, on the edge of Paris.

It was feared there were other victims trapped in ruins of the powerhouse, which was afire.

The bodies of six dead and 100 injured had been recovered this afternoon.

The Weather

A minimum temperature of 1 degree below zero recorded at Peterborough during last night, was bested at Campbellford where the mercury dropped during the week-end to 4 below zero.

The record low temperature for the year was set on January 1, when the temperature was officially recorded at 5 below.

According to Walter Peters, official weatherman, the probabilities are for milder weather. At ten o'clock this morning the temperature had soared up to 12 degrees above zero. The maximum over the week-end was 25 degrees above.

MINERS' TRUCE ENDS

SPRINGFIELD, Ill.—The short-lived truce ended, residents of Illinois coal fields to-day anxiously speculated as to whether the future would bring war or neutrality between miners- unions.

6 MONTHS BAN.

CHATHAM.— For six months a Chatham lad will not be pmitted to ride his bicycle. The boy, appearing in court for riding his bike on the sidewalk, was released on condition he stay off the machine for six months. He knocked a woman down.

PLANE DEBRIS FOUND IN BUSH 2 FLIERS DEAD

Discovery in Mackenzie River Country Made Week After Disappearance.

VICTIMS WIDELY KNOWN.

Snowstorm Believed to Have Caused Crash—Fire Completed Tragedy.

MONTREAL, Feb. 6.—A plane in which Pilot Paul B. Calder and Air Engineer Will B. Nadin, two of the most popular and efficient employees of Canadian Airways, Limited, lost their lives last week was destroyed by fire when it crashed ninety miles north of Fort Rae, in the far north Mackenzie River country, Wilfred C. Sigerson, Comptroller and Acting General Manager of Canadian Airways, announced here last night.

Missing Since Jan. 31

Mr. Sigerson, who received an account of the tragedy by long-distance telephone last night, stated that Calder and Nadin left Fort Rae, but never reached their destination. A search was made by Pilot W. R. "Wop" May, one of Canada's greatest airmen, who discovered the missing plane Saturday. It had crashed and been destroyed by fire. Near by were the men's bodies. No cause of the accident could be given, though it was reported that a severe snowstorm occurred at Fort Rae an hour after the two men departed, and it is believed they lost their bearings.

Mr. Sigerson expressed extreme regret at the death of "two such fine men and faithful employees of the company," and also sympathy for their widows.

Calder saw service in France and was engaged in extensive survey operations with the Royal Canadian Air Force, particularly in British Columbia. He joined Western Canada Airways in 1926, and took part in a large photographic survey of the Peace River outlet for the Canadian Pacific Railway, some 30,000 photographs being taken in the preparation of a map.

He knew the Rockies very well between the Peace River and Prince George and also did considerable flying the air mail between Calgary and Edmonton until the operations were terminated, and then was transferred to the "bush" division of Canadian Airways, Western Lines. He is married, his wife and four young sons living at Edmonton.

Will Nadin was trained with the Royal Air force, and joined Canadian Airways on coming to this country. He was acknowledged to be a clever air engineer and was stationed for some time at Prince Albert, Sask., until the establishment of the prairie air mail service, then proceeding to North Battleford. He also was married, his wife having moved to Fort McMurray, the southern terminus of the Mackenzie River air service maintained by Canadian Airways.

GREAT BRITISH FLIGHTS BEGUN

Air Force Fliers Aiming at 6,000 Miles Non-stop Report Over Mediterranean.

MOLLISON IN BACELONA.

(By the Canadian Press)

Two more great British air flights got under way Monday, Captain James Mollison winging his way to South America and a pair of Royal Air Force officers getting away on the long-planned attempt to capture the world's distance record.

Captain Mollison, distinguished aviator who made the only solo westward crossing of the North Atlantic last Summer, arrived in Spain early this morning and from there he will essay the 3,000 mile ocean flight.

Squadron Leader Gayford and Flight-Lieut. Nicholetts took their big monoplane into the air and hours later reported they were travelling smoothly and steadily over the Mediterranean. They hope to travel 6,000 miles—1,000 more than the present record held by the United States—before descending.

18 HELD FOR PLOT

VIENNA — Eighteen persons, including several employees of the Defense Ministry, were arrested today in connection with a charge that a secret government code had been delivered to a foreign power.

It was said that a telegraphic code book had been stolen here and delivered later in Czechoslovakia.

Board Of Health To Cut Estimates $1,500 For Year

Special Meeting Of Board Of Health Called To Straighten Out Few Matters In Connection With The Isolation Hospital.

MISS PRICE FOUND ABSENT FROM HOSPITAL WHEN MEMBERS OF THE BOARD PAID VISIT.

Chairman Is Told By Matron That Board Is Not In Control Of Hospital And She Will Only Take Orders From Dr. Young, The M.O.H.

All frills and "leaks" in connection with the operation of the Isolation Hospital are going to be dispensed with this year and the appropriation for the hospital will be reduced by $1,500 permitting a total expenditure of $4,000 was the statement made today by Alderman Walter Stocker, chairman of the Board of Health, at a special meeting of the Board. According to Chairman Stocker the meeting was called "for the purpose of straightening out a few matters in connection with the Isolation Hospital."

"We must cut out all these loop holes", declared Chairman Stocker in announcing his policy of slashing expenses in the operation of the hospital.

"What if we need special nurses?" demured Dr. T. W. H. Young, city M.O.H. and superintendent of the hospital.

"If you need special nurses, we'll get them. The hospital will be run properly but the expenses are going to be cut down," retorted Chairman Stocker.

Studied Health Act

It became apparent at the outset of the meeting that its main purpose was to inform Dr. Young that the Board of Health intended to take a more important part in the management of the Isolation Hospital. Again and again the Public Health Act was studied to learn just what power the Board had in the management of the hospital and that part of the hospital's administration that lay wholly in the hands of the superintendent.

As compared with past meetings of the Board at which Alderman Stocker and Dr. Young have crossed swords, the conclave was very peaceful. There were no hot words bandied about although it was ev-

(Turn to Page 5, Please)

CROWD PRESENT AS COURT OPENS

Justice Sedgewick Suggests Grand Jury Inquire Into Handling of Relief.

START CIVIL CASE.

The murder trial in which Edward Jackson, powerful mulatto, is accused of killing his Negro companion, Eugene Lee, excited such widespread interest that long before the time scheduled for the opening of the Assizes of the Supreme Court of Ontario this afternoon, the court-room was packed to capacity. Many people were turned away.

Richard Barnes, first cousin of the victim of the shooting tragedy, and who recently journeyed from Kentucky to be present at the trial, was seated among the spectators in the body of the court. He bears a striking resemblance to his uncle, who fell mortally wounded on the back doorstep at the Salter home on the 9th Line of Dummer Township in face of a fusillade of bullets fired, it is alleged, by the accused. The shooting occurred on the evening of October 17th, and severed a strange partnership between the two colored men.

Mr. Justice Sedgewick is the presiding trial judge, and when he took his seat on the bench this afternoon, a large representation of the bar were present in court, including J. F. Strickland, K.C., M.P.P., F. D. Kerr, K.C., Hon. G. N. Gordon, K.C., Alex. Elliott, John Corkery and J. W. Stevenson.

Thomas F. Battle, K.C., of Toronto, is the special Crown prosecutor. He is being assisted by Crown Attorney V. J. McElderry, K.C.

"I am glad to see that the list of criminal matters at this Assize is not a large one, although the crimes to be considered by you are serious ones," said His Lordship in his address to the Grand Jury.

He believed that in a time of depression like the present, when there was so much distress and want, it was a matter of extreme gratification that the criminal dockets generally were not so large as in normal times. It was, he thought, indicative of a "backbone

(Turn to Page 5, Please)

G. H. FERGUSON DENIES SPLIT WITH BENNETT

Brands Manchester Guardian Cable "Determined Effort at Trouble."

LEFT OFF COMMITTEE.

High Commissioner Claims Man Appointed Was His Own Choice and Suggestion.

LONDON, February 6 (C. P. Cable). — From the bed to which he is confined by a severe cold Hon. G. Howard Ferguson, Canadian High Commissioner to the United Kingdom ,to-day issued through the Canadian Press vigorous denial of implication in a special cable from Ottawa to the Manchester Guardian, which he characterized as "a determined effort to make trouble." The article, Mr. Ferguson said, purported to reveal dissensions between Prime Minister R. B. Bennett an dhimself.

The Manchester Guardian's cable, published to-day, referred to the fact that Mr. Ferguson was not appointed to the Canadian section of the Intra-Empire Consultative Committee which will meet at Canada House shortly to consider ways of facilitating intra-Empire consultation, and ways of furthering Empire trade.

Emphatic Denial.

"In to-day's issue of The Manchester Guardian," Mr. Ferguson told the Canadian Press, "appears an article purporting to reveal dissensions between the Prime Minister of Canada and myself. I rarely take notice of newspaper articles of

(Turn to Page 3, Please)

JAPS MASSING OUTSIDE JEHOL

Confident Chinese Defenders Will Retreat After First Blow.

DRIVE END OF MONTH.

CHANGCHUN, Manchuria, February 6 (C.P.). — Big Japanese concentrations at all strategic points along the eastern border of the Chinese administrated territory of Jehol continued to-day. It was impossible to conceal the activities although orders were being kept secret.

The Japanese military leaders were confident the Chinese forces massing for defence of the province will retreat rapidly after the first heavy blow. While movements were speeded up, the authorities insisted the drive to bring Jehol under domination of the Manchukuo Government would not start until late in February or early March.

Tang-Yu-Lin, who was installed as Governor of Jehol in 1928, under a special administration subject to Marshal Chang Hsiao-Liang, North China military ruler, appears definitely committed to follow his old leader. Japanese efforts to persuade the Chinese to surrender the province apparently have failed.

P. D. ROSS SUED BY W. T. PRESTON ASKING $20,000

Seeks Damages for Alleged Libel in "Retrospects of a Newspaper Person."

4TH SUIT IN 30 YEARS.

Plaintiff Now in His Eighties Claims Case Has No Parallel in English Jurisprudence.

TORONTO, Feb. 6.—(CP)—Action for $20,000 damages began today by W. T. R. Preston, of Port Hope, once Ontario Liberal organizer and later Canadian Commissioner of Immigration, against P. D. Ross, publisher of the Ottawa Journal, and the Oxford University Press.

Mr. Preston seeks damages for libel which he alleges was contained in a book, "Retrospects of a Newspaper Person," written by Mr. Ross and published by the Oxford university press. The plaintiff says the book contains "false and malicious" statements.

According to his statement of claim, Mr. Preston contends that Mr Ross' words were "meant to suggest that he was guilty of misconduct as a civil servant, and that he condoned and approved of corrupt methods in the by-election." (West Elgin by-election of 1899.)

Accurate Reports

In his defence, Mr. Ross pleads that in some cases the excerpts referred to are accurate reports of judicial proceedings, while others are statements of fact or fair comment on matters of public concern and interest, which have not the meaning the plaintiff suggests.

The suit is being tried before Mr. Justice F. Kerwin and a special jury. D. L. McCarthy, K.C.; G. F. Sullivan and George F. Henderson, K.C., of Ottawa, are counsel for Mr Ross, while Mr. Preston is conducting his own case.

In his opening address, Mr. Preston said the basis of the case was laid 50 years ago, and that in the course of 30 years there have been three suits, "this, the fourth, the culminating one."

Has No Parallel.

"There is no parallel," he said, "in English jurisprudence for a case of this sort. These suits, all against the one defendant, began in my fifties, went on in my sixties into my seventies, and now in my eighties I have another. I shall endeavor to prove that malice on the part of one of the defendants has continued all these years."

Mr. Preston read excepts which he held to be libellous, and in outlining his own career in the public service declared exhibition of a "pugnacious, jealous and vindictive temper," as suggested in Mr. Ross' book would have disqualified him from giving the service he had given.

References in Mr. Ross' book to statements made in a previous libel suit by Mr. Justice Middleton were incorrect, Mr. Preston maintained.

Certain passages in the book describing the trial of the same suit he described as "romance."

COMMUNITY RELIEF EFFORT

To Raise $20,000

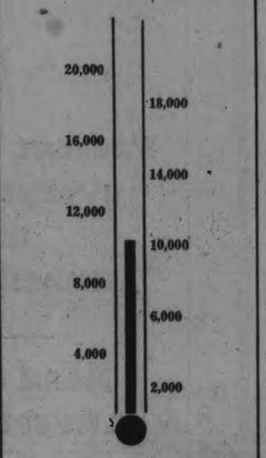

HAVE YOU MADE YOUR DONATION?

CREW MUTINIES SEIZES GUNBOAT STEAMS TO SEA

Dutch Commander, Left Ashore, Pursues in Government Craft.

SAILORS IN UGLY MOOD.

Action Laid to Salary Cut—Officials Believe Ship Will be Beached.

BATAVIA, Java, Feb. 6. — Between Borneo and Papua early today there was being enacted a tale such as Joseph Conrad would have liked—a tale of a heavily armed cruiser in the hands of a mutinous crew, pursued by their commander.

Native Sumatran sailors, angered because their pay was cut, overpowered nine officers of the De Zeven Provincien, seized the ship while the commander was ashore, and put out to sea.

Where the vessel was to-day was not known definitely. It was somewhere in the Celebes Sea, however, plowing the waves in a mad effort to elude the Government steamer Aldebaran, with the Zeven's commander, ten naval officers of the main East Indies squadron, and several sub-officers aboard.

The cruiser, built in 1909, is armored by guns made by the famous German firm of Krupp. Its decks bristle with two 11-inch guns, four 5.9 guns, ten 13-pounders, and two machine guns.

Against such an armament, the pursuing ship will have little chance if the mutineers start fighting. That the Sumatrans are in no pleasant mood was indicated by the report of one of her officers, who escaped after the Zeven had put out to sea.

Officers Overpowered.

He said the officers aboard had been forced to surrender at the point of rifles. The mutinous sailors had armed themselves from stores kept in chests on the deck in case of emergency.

The Commander-in-Chief, who, with the main East Indies squadron, continued an attempt to intercept the fleeing vessel, has a long trip in store, it was believed here.

(The squadron was cruising south of Celebes Island, 1,800 miles from Harbor Oleleh in Sumatra, where the Zeven was seized at 2 a.m. Sunday).

The commander immediately made northward, communicating constantly for information and with orders. Meanwhile all governmental and civil and military posts were ordered to keep a sharp watch for the vessel.

The assumption was that the men now in charge of the Zeven are likely to run the ship ashore, where they will have a chance of landing and escape inland.

Last Monday the men mutinied on the cruiser and on some destroyers of the fleet. The crews refused to obey orders. Three days ago 430 native seamen mutinied and were arrested.

BUILT ITS REPUTATION ON CLEANLINESS

ALWAYS HAS BEEN HIGH CLASS, QUIET, COMFORTABLE, SPOTLESSLY CLEAN AND MODERN IN EVERY DETAIL.

HAS ONE OF THE FINEST DINING ROOMS IN CANADA; YOU WILL ENJOY THE TASTY INEXPENSIVE FOOD.

From Depot or Wharf take De Luxe Taxi 25c

Rates Single $1.50 to $3.00 Double $3.00 to $5.00

E. R. POWELL, Prop.

HOTEL WAVERLEY

Spadina Avenue and College Street

Write for folder

Buy Something

---Even if it is only a little.

Present Values in everything are most unbelievable!

Read to-day's Advertisements

Interesting Photos Of New German Chancellor

Here are interesting new photos of Adolf Hitler, the man who rose from street sweeper to chancellor of Germany. (1) In a pensive mood, while traveling in a railway compartment; (2) with his buddies during the war, at extreme left in front row; (3) as a baby; (4) taking his ease.

HITLER STRIVES DISSOLVE DIET

Begins Drive for Power With Further Drastic Press Restrictions.

ELECTION MARCH 5.

BERLIN, Feb. 6 (C.P.). — Chancellor Adolf Hitler's Cabinet rallied judicial support for a last effort to-day to dissolve the Prussian diet.

Vice-Chancellor Franz Von Papen had cast the deciding vote, under his extraordinary powers as Commissioner for Prussia, at a meeting with Hans Kerrl, the president of the largest State's Parliamentary body, and Herr Audenauer, president of the State's council. The Vice-Chancellor would usurp the powers of Premier Otto Braun in the ruling triumvirate and cast the deciding vote with Kerrl, who is a Hitlerite.

The Hitler Cabinet already has called for new elections for the Reichstag on March 5 and new elections for tens of thousands of City Council posts in Prussia on March 12, but it has hesitated in according similar treatment to the Diet. Premier Braun was expected to appeal to the Supreme Court if the Vice-Chancellor took his vote away from him.

President Paul Von Hindenburg apparently has not been consulted as Hitler and his Nationalist colleagues consulted authorities on whether they could force new Diet elections.

Chancellor Hitler began his second week in power to-day by issuing, with the President's permission, new and drastic press restrictions. The Federal German press Association has protested vigorously but to no avail.

The restrictions give the Government what is described as "absolute means of effectively safeguarding its authority and the carrying out of its constructive work."

The Quebec Government has erected 1257 bridges in the province since 1908 at a cost of over fifteen million dollars.

Canada has one of the finest entomological services in the world, and in size it is second only to that of the United States.

On Tariff Board

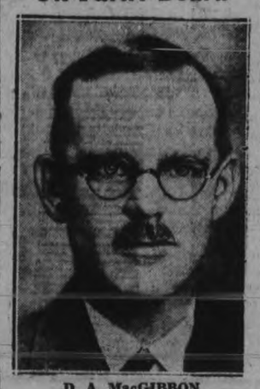

D. A. MacGIBBON

D. A. MacGibbon of Edmonton, now of the board of grain commissioners, is reported to be the choice of the government for the tariff board in place of Premier Brownlee of Alberta, who was approached earlier, but who decided not to leave his present post. Mr. MacGibbon is head of the department of political economy at the University of Alberta, and was commissioner on the royal grain inquiry in 1923-24. He was born in Quebec.

FRED DODD IS APPOINTED TO HEAD BRIGADE

Chosen By Hastings Councillors as Fire Chief in Place of William Wellman.

Killingbeck Re-appointed

HASTINGS, Feb. 6. (Examiner Correspondence). — The regular monthly meeting of the village council was held on Friday night in the council chambers with a large number of ratepayers present. Reeve G. B. Stevenson was in the chair with Councillors Fleming, Hatherly, Fairman and Doherty present.

The appointing of a fire chief was one of the main items of the council. William Wellman was chief since the Fall of 1928. At the inaugural session in January F. Dodd put in his application, the matter was left over until Friday night when Mr. Dodd received the position at the same salary as William Wellman, namely $35 a year and free 'phone. Fire Chief Wellman was present at the meeting and after his dismissal there was considerable discussion as to him having 30 days' notice. He wanted two months' salary and it was granted.

Constable Killingbeck was again appointed at a salary of $20 a month. Thomas Kirk had his application in salary to be fixed by the council and J. H. Calberry applied at $15 a month.

R. N. Simpson was re-engaged as assessor at $35 a year, a reduction of $5. R. C. Doxsee applied for the position as assistant to the assessor to act as a valuator; this the council decided was not necessary.

Accounts Paid

The following accounts were read: Wm. Boyle, town hall, $1; C.N.R. watchman, (December), $16.67; Lena Metcalfe, Cedar Street

(Turn to Page 12, Please)

Hastings Woman Injured in Fall

HASTINGS, Feb. 6.— (Examiner Correspondence.)— While walking on Bridge street, Mrs. Wilcott Way had the misfortune to slip and receive a very bad fall. X-ray pictures showed her arm to have a double fracture. Her many friends will all hope for a speedy recovery.

2 FLIERS BEGIN NON-STOP FLIGHT

Royal Air Force Men Head for South Africa to Beat Boardman Record.

USING MONOPLANE.

CRANWELL, England, Feb. 6. — (C.P.).—In an attempt to create a new world record for a long distance non-stop flight, a Royal Air Force long-distance monoplane piloted by Squadron Leader O. R. Gayford and Flight-Lieutenant G. E. Nicholetts took off at 7.15 a.m. (2.15 a.m. Eastern Standard Time) for South Africa.

Cape Town is 6,198 miles from this Lincolnshire town. To beat the present non-stop record of 5,012 miles made by Russell Boardman and John Polando, on a New York-Istanbul flight, the British pair must reach the vicinity of Zeafontein in British South-West Africa.

International aviation regulations require that the record be beaten by at least 62.14 miles.

The British fliers have a "Robot pilot," or automatic control system, in their plane, which relieves them from piloting when they desire. A short wave radio set was installed. The plane, with a 530-horsepower engine, is the same used by Squadron Leader Gayford and Flight-Lieutenant D. L. O. Oett in 1931 for the first non-stop England to Egypt flight.

$100,000 FIRE CONEY ISLAND

Blaze Sweeps Several Amusement Places Before Controlled.

JUST BEFORE DAWN.

NEW YORK, Feb. 6 (C.P.).—Fire, persistent plague of Coney Island, struck again to-day at the famous seashore resort, riding along the boardwalk on a biting south-west gale and destroying several amusement places.

In the bleak hush two hours before dawn, and with thermometers registering 12 above zero, fire spurted from the wooden and papier mache "tunnel of love" in that section of the amusement place known as "The Dowery."

The gale picked up the fire and swept it through the ferris wheel, the kiddy park, the caterpillar ride, the motordrome—and two wooden concessions.

An accurate estimate of the damage was not immediately obtainable. A police officer at the temporary headquarters established within the fire lines placed the estimate at $100,000.

Canineicide

CHICAGO, Feb. 6.—(A.P.)—Patsy, all spick and span and battle-scarred for her day in court, grinned a genial canine grin as a jury decided the neighborhood dog feud in favor of her master.

Patsy had been losing one round of the feud several weeks ago when her master, Louis H. H. Northrop of Winnetka, came to her assistance and ended the fight. He had to crack next-door-neighbor's pal on the head to save Patsy, he said. Pal died of a fractured skull, and his mistress, Mrs. Albert S. Gardner, social leader, sued Northrop for $500.

The verdict was in effect justifiable canineicide.

The court took cognizance of the fact that in a long series of battles with Pal, Patsy had lost an eye and leg bites which caused partial paralysis.

COMMUNISM IS ATHEISM, SAYS ARMY OFFICER

Envoy D. Shankland of Toronto to Lectures at Campbellford on "Jesus or Paganism."

CAMPBELLFORD, Feb. 6 (By Examiner Staff Correspondent).—The opening of a ten-day revival campaign by the Salvation Army in Campbellford was featured yesterday afternoon when Envoy D. Shankland of Toronto delivered a public lecture at the Hollywood Theatre on the subject of "Jesus or Paganism." Major H. N. Carr of Campbellford presided over the service, which was arranged for by Captain N. Pedlar. Prayer was led by C. L. Kellogy representing the Free Methodist Church; a vote of thanks to the speaker being given by Major J. M. Bygott. Two vocal numbers were included in the program: Miss Mae Bell singing in a rich contralto, "I Shall Not Pass This Way," and E. H. Lewis rendering "My Task." The accompaniments were played by Mrs. Gwen E. Lewis.

In a splendid address Envoy Shankland deplored the forces that to-day were tending to draw people from God; the three prominent ones of which were the teachings of Communism from the Russian Soviet; the world wide athiest movement, and the teaching of modernism by gospel preachers. Paganism, he said, was the worship of false gods and although to-day there were many people clinging to Jesus Christ yet many of the nominal Christians were swayed by false doctrines and beliefs. One of the reasons for this was the rapid advance of a false spirit among men during a time of world suffering and depression. People knew there was just as much wealth in the world to-day as ever, but this was cloistered together in places where it could not be reached by the masses with the result that the men who want money to buy bread find the channel through which they should be able to obtain it, employment blocked to them, and then in their uncertain state they become the prey of men preaching strange theories and beliefs.

Communism

The first of these adverse influences came from the Russian Soviet in the form of Communism, and this, said the speaker, was very prevalent in Canada, there being many people in Toronto who wished they were in Russia, and, he declared, many in Russia who wished they were out of the country. It was true that there were plenty of good people in that country who had honest motives in this strange theory of Utopia, but there were those in office who were after power and the control of the country, who when the peiple fol-

(Turn to Page 12, Please)

GEORGE BOUSFIELD ACCIDENTALLY SHOT

(Continued from Page 1)

direction of Mr. Garbutt's farm home. At work in the barn Mr. Garbutt heard the cries for assistance, and hastened out to render what aid he could. Meanwhile other members of Mr. Garbutt's family telephoned to the Standard Medical and Surgical Clinic for a doctor.

"The boy was conscious when I reached him," Mr. Garbutt told The Examiner, "and the only words he uttered were 'I am done'."

Realising the urgency of the situation Mr. Garbutt, aided by Hepburn, got the wounded boy into his car, and started off with the intention of rushing him to hospital. The car was met at Nassau Bridge by Dr. G. Murray Fraser, who found that the boy had already succumbed to his injuries.

Coroner Dr. T. W. H. Young investigated and decided that an inquest would not be necessary.

George Bousfield was one of the most popular pupils at King George Public School, and this morning when the classes re-assembled for study Principal F. E. Kerr had a touching reference to make of his sudden and tragic passing. It is expected that the entrance class, of which George Bousfield was a member, will attend the funeral services on Tuesday morning in a body, the principal of the school said. It was also probable that the pupils of the junior fourth class would also be at the services.

Following the services at St. Luke's Church at ten o'clock on Tuesday morning, the cortege will proceed to Collingwood where interment of the remains are to be made. Among the clergy taking part in the funeral services will be Venerable Archdeacon R. C. Blagrave, D.D., rector of St. John's Church; Rev. J. Douglas Paterson, rector of All Saints' Church; Rev. J. L. Hughes, rector of St. George's Church, and Rev. T. J. O'Connor-Fenton of Norwood.

Campbellford Man Falls Through Ice

CAMPBELLFORD, Feb. 6 (By Examiner Staff Correspondent). — Breaking through the ice above the Campbellford lock on Saturday, Percy Brown took an icy plunge into the Trent River, and although a strong swimmer, had to be helped out by many ready hands.

Brown, with a party of men, was cutting ice north of the town for a local tradesman, when the ice upon which he was standing caved in, throwing him into the water. He later returned to work, however, none the worse for his plunge.

REWARD!

One Dollar in Cash!

A Salada man is calling on hundreds of homes in the City of Peterborough and is giving to each housewife who has a pound or half pound packet of SALADA TEA on hand ONE DOLLAR

Have Salada Ready He May Call On You

[Watch this paper for names of lucky winners]

8d-2,3,4,6,8,10,13,15

4,000 FARMERS DIE BY SUICIDE

Chinese Reports Say Besieged Force Preferred Death to Capture by Reds.

WOMEN ESCAPE.

SHANGHAI, China, February 6 (C.P.). — An apparently extravagant story of how 4,000 Chinese farmers committed suicide rather than fall captive to Communists in the southern interior Province of Kiangsi constituted to-day's sensation in the Chinese newspapers.

The papers declared the tragedy occurred in a village near Ningtu, South-east Kiangsi, in the heart of the Chinese Soviet district. The Reds were reported to have besieged the villagers for many months. When it appeared the former would soon gain entrance, the farmers were said to have ended their lives.

The women and children, the stories said, had been sent to safety before the siege started. The farmers' food stores were reported replenished by airplanes which flew over the village, dropping food and salt.

Communists were said to have blocked the farmers' water supply, writing their doom. The defeated forces were said to have taken their lives because they feared they would be subjected to tortures at the hands of the Reds.

MOLLISON BEGINS FLIGHT.

LYMPNE, England, Feb. 6 (C.P.). —Capt. J. A. Mollison, noted long distance flier, took off from here at 3.11 a.m. to-day (3.11 a.m. Eastern Standard Time) on a 4,800-mile flight by stages to Brazil.

The world's supply of copper at the 1929 rate of consumption will only last about fifty years, in the opinion of certain scientists.

CAMPBELLFORD

NEWS ITEMS FOR THE TRENT TOWN DISTRICT

Mr. and Mrs. Ross Varty have moved from their residence in the Townsend Block on Front Street and are now living in the Keir house on Tice Street.

The Rev. R. C. Tait has returned from Kingston hospital, where he has been for the past few weeks. He is considerably improved in health, but will be unable to assume his duties for some time.

Exports of Canadian cheese during 1932 totalled 86,939,900 pounds valued at $8,914,705, a larger quantity but lower value than the 84,788,400 pounds worth $10,594,917 exported in the previous year.

Gingham tissues will be smart for spring.

PARTNERS *for 115 years*

The people of Canada and the Bank of Montreal are partners today, as they have been for 115 years and as they will be in the future. Hundreds of thousands of depositors entrust their money to the Bank to be kept in safety and to earn interest. The Bank lends these deposits, under proper banking safeguards, to facilitate sound business.

You are cordially invited to make use of the strength and manifold banking facilities of this institution.

BANK OF MONTREAL

Established 1817

HEAD OFFICE MONTREAL

TOTAL ASSETS IN EXCESS OF $750,000,000

BRANCHES IN PETERBOROUGH

Cor. Water & Simcoe Streets: T. A. MACKAY, Manager

George Street: C. S. CUMMER, Manager

NEIGHBORLY NOTES

Please Phone Items to 1600 or 1601

Mr. and Mrs. T. B. Maniece celebrate to-day the thirty-second anniversary of their wedding.

* * *

Mrs. J. Kingsbury, of Murray street, received a cable on Saturday telling her of the death of her father, the late Mr. William Robb of Letham, Forfarshire, Scotland.

* * *

Mrs. G. S. Cameron is visiting her mother in St. John, N.B.

* * *

Mr. G. A. Smith was in Toronto for the funeral of his sister, the late Mrs. H. M. Manning.

* * *

Mr. George H. Giroux has a birthday anniversary to-day.

* * *

Under the auspices of the Women's Association of Murray Street Baptist Church, a tea will be held to-morrow afternoon in the church parlors.

* * *

Patrons and patronesses for the first annual dance of Peterborough County Plowmen's Association, to be held in the Legion Hall on Friday evening, will be Mr. and Mrs. J. J. Duffus, Mr. and Mrs. J. B. Nelson, Mr. and Mrs. A. Carlow, Mr. and Mrs. W. F. Cavanagh, Mr. and Mrs. J. A. Dewart, Mr. and Mrs. G. A. Gillespie, Mr. and Mrs. T. H. Graham, Mr. and Mrs. W. Hayes, Mr. and Mrs. T. R. Lillico and Mr. and Mrs. F. D. McIntyre.

* * *

Mr. W. Sandiford of New Romain street, has a birthday anniversary to-day.

* * *

Mr. Basil M. Stephens of 113 Bennett street, has entered the ranks of song writers. His song entitled "Crooning to the Moon" will be broadcast from Station WJM, Ohio, on Thursday of this week.

* * *

The regular monthly business meeting of the Caledonian Club was held last Friday in the Woodmen of the World Hall. Mr. D. Anderson presided over a fairly large gathering of the members. The regular routine business of the reading of the minutes and the reports of the various committees were heard. Besides this a committee, including five members, was nominated to revise the constitution of the club before the next business meeting. An attractive program has been drawn up for the balance of the month, and includes a Valentine dance, to which members are asked to bring a friend. After the business the usual refreshments were served and dancing enjoyed for a short time to music by Mr. R. Gilmour on the piano.

FASHION SERVICE

You know this season they're wearing all types of jumper dresses.

Today's model will have instant appeal to the chic school girl.

For it a brown, beige and green plaided woolen made the jumper. It has the wrapped closing now so voguish. The separate guimpe was beige fine wale pique. It is also smart with the guimpe made of toning green shade wool crepe.

Wool jersey, rabbit's-hair woolen, wool crepe and tweed-like cottons are also suitable.

Style No. 3387 is designed for 8, 10, 12 and 14 years.

Size 8 requires 1¾ yards 35-inch. with 1 ¼yards 35-inch for blouse.

Price of Pattern 15 Cents

The Examiner:
Please order for me—
Pattern Number .....
Size .....
My Name .....
Address .....
.....
I enclose 15c in payment.
Allow five days for return.

Just Between Us Women

A daily chat with Examiner neighbors conducted by Anne Wilcox

PIECED PATCHWORK QUILTS were favorites with old-time quilt-makers, because it is this kind of patchwork that is economical.

* * * * * * *

In early settler days women were experts in thrift. By seaming together stout bits of discarded garments, a second textile was constructed without any cost. But this thrift was not enough for these expert workers.

* * * * * * *

Beauty must be expressed in the combnations of colors, and shapes must contribute to pattern. So it was that quilts of rare loveliness were wrested from scrap bags, and quilts cost nothing but the thread and linings.

* * * * * * *

In this era, when families have to make the most of everything they possess, and spend the smallest amounts for sustenance, homemakers do well to emulate these early settlers, and turn what would otherwise be waste textiles into handsome and warm bed covering.

* * * * * * *

It is well to remember that a quilt for which a foundation material has to be bought as a background on which to sew pieces cut into elements of design, is not essentially economical.

* * * * * * *

Applique patchwork quilts belong to ths class, which does not stress economy. Pieced patchwork is the economical kind.

* * * * * * *

The Examiner Fashion Department has a large number of patchwork quilt patterns to offer, some of which are very attractive indeed.

* * * * * * *

The patterns are simple and very easy to follow, and cost only 15 cents each.

* * * * * * *

Every homemaker in Peterborough who likes sewing, and who has any time to spare will delight in making several of these charming patchwork quilts, which were so popular in the days of our grandmothers.

* * * * * * *

I am told that it is indeed fashionable to start this work again, so to be in the fashion, start making your patchwork quilt right away.

* * * * * * *

There will be individuality in these quilts, since no two can be alike. Each quiltmaker will instill her own artistic personality into the quilt she makes, as did the old-time quiltmaker.

Governor-General and Lady Attend Charity Ball

Here is seen Lady Holt, in the foreground, about to present a bouquet of flowers to Lady Bessborough, wife of Canada's Governor-General. Lady Bessborough can be seen at the extreme right. The occasion was the huge Charity Ball held in Montreal on January 27

BE BEAUTIFUL

By GLADYS GLAD

SEVERAL of the better-known hair specialists in this country say that some day women will wash their hair as often as they do their bodies. These specialists maintain that since the hair filaments are merely an extension of the cuticle, they should be cleansed just as frequently.

The frequency with which hair should be shampooed always has been a debatable topic. There are some hair specialists who maintain that, frequent shampooing is likely to prove detrimental to the hair, rather than beneficial. Humans, they claim, are land animals, not water animals. And hair, which is human fur, has not the power to endure too frequent drenchings.

Personally, however, I have always found that the best criteron for the average woman is to shampoo her hair whenever it becomes dirty. A dirty scalp is extremely detrimental to hair health and loveliness. Dust, dirt and the excretions of the oil and perspiratory glands all accumulate on the scalp. If these accumulations are not removed, they grow rancid. Their poisonous acids tend to destroy the health of the scalp and hair. And the accumulations themselves clog the pores of the scalp and upset their normal action.

The problem of how often hair should be shampooed is an individual one, of course. Some women have dry hair and others have oily hair. And oily hair grows soiled much more quickly than dry, for the oily secretions tend to attract and retain dust particles. Then, too, hair grows dirty quicker in grime-laden city air than it does in the purer air of the country. And it also becomes soiled more speedily in summer than in winter, because of the increased perspiration that moistens the scalp.

Generally, a normal scalp needs shampooing only every ten days or so. The dry scalp, of course, must not be shampooed too often, as its dryness may thus be increased. Once every two or three weeks should be sufficient for dry hair. Oily hair, however, can stand a good number of shampoos, and even a weekly cleansing is not too much for such hair. Let the frequency of your shampoos depend upon the condition of your own hair. But make sure that you keep your hair and scalp in clean, fresh condition always.

ANSWERS TO QUERIES

Superfluous Hair

Martha: An effective bleach for superfluous hair can be made of two teaspoons of peroxide, and half a teaspoon of ordinary household ammonia.

Cosmetics

Dolly: I think that a soft ochre shade of powder, soft orange rouge and light, vivid lipstick would blend harmoniously with your coloring.

Hand Lotion

Grace: The type of hand lotion you mean can be made of three parts of rosewater and one part of glycerine, or of equal parts of the rosewater and glycerine.

CONTRACT BRIDGE

WRITTEN FOR CENTRAL PRESS

By E. V. SHEPARD

NO TRUMP LEAD CHARACTERISTICS

The principal differences between trump and no trump blind leads are these; against trump calls you conserve your quick tricks, as you seldom can hope to win others; you avoid leading away from suits headed by single honors or ten-aces; at no trumps you open your longest and strongest suit, whether it is headed by tenaces or single high honors; you reserve high side honors to gain entry and continue leading your longest suit. The hand below illustrates one of the important lesser features of no trump procedure. When you hold two suits of the same length and approximately equal strength, reserve the suit headed by the higher card of re-entry, and lead the other suit.

Z played the hand at 3-No Trumps. A led his fourth-best spade. B played the J. The declarer's K won the trick. Z's clubs were established, so he felt that he must establish diamonds before running off clubs. He led the 3 of diamonds. Dummy's K drew out B's Ace. The latter led his Q of spades. A overtook the Q with his Ace of spades, and led back a low spade, depending upon his Q of hearts for re-entry. The declarer's 10 won the trick.

The declarer added to the two spade tricks already won, three diamonds, four clubs and the Ace of hearts. Z's side won ten tricks total, giving the adversaries only one spade trick, one diamond trick and one heart trick.

How different it would have been had A opened his right suit—hearts. Having a second possible stop to hearts, Z would have won over B's K with the Ace. When the declarer led diamonds, B's Ace would have won. B would have led back his 10 of hearts, and Z would have ducked, hoping that B held no more of the suit, and that B held the missing Ace of spades, but the 4 of hearts would have followed, and A's Q would have picked up Z's J, giving the adversaries four hearts, one diamond and one spade trick, and defeating the game contract by two tricks, instead of letting the declaring side win one trick over contract.

Of course part of the added efficiency of the heart lead over that of the spade, is due to the fact that Z can stop hearts only once, while he has two stops in spades the way it was played, but in general the opening lead of a suit having a lower top card, reserving the suit with the higher top card for re-entry, will save at least one trick for the defenders.

Buttons Down Front

THE SEPARATE SKIRT and sweater for sports, aye and for business and school wear, is an exceedingly wearable ensemble, and smart withal.

The buttoned-down-the-front styling of this pebbly weave skirt is attractive, with its restrained flarings which are loosed to flare at the bottom. Bottle green, Chanel red, dark brown or black wool crepe are good choices for this skirt.

The sweater is a novelty knit with ribbon trimmings and is pretty in white, pearl-beige or Brittany-blue.

Parisian Fashion

By MME. LISBETH

TOUCHES of fur and detachable scarfs are two themes frequently repeated on youthful coats for spring.

One of the latest Parisian creations is pictured in gray and white silk. The small cape is adorned with light gray fur, the side buttoning and beltless silhouette being especially new.

CLASSIFIED ADS are as useful as the day is long.

Your Health

By DR LOGAN CLENDENING

THE PARTICULAR danger of winter to children is the development of rickets. Rickets is a disturbance of the deposit of calcium in the bones and teeth, and if allowed to continue, will result in very serious bone deformities.

The cause of this calcium disturbance is not so much the lack of calcium in the body as lack of a substance in the food known as "Vitamin D", which appears to act by influencing the deposit of calcium in the proper structures. Vitamin D is formed in the body through the action of sunlight on the skin. How the sunlight acts we do not know, but we do know that sunlight makes many chemical changes in nature as, for instance, on a photographic plate, or in producing the green substance, chlorophyll, in plants.

Vitamin D, which is produced by sunlight in the skin, is carried by the blood to the liver and there deposited.

Certain animals have the ability to store this Vitamin D in the liver to a greater extent than others. Of all animals, the ones which store the largest amount, are the fish. Up to within very recent times the liver of the cod was the one which was usually used and which was supposed to have the largest amount, and cod liver oil will always be used because it is a very certain preventive of rickets. However lately it has been discovered that certain other fish store Vitamin D in the liver almost as much as the cod.

One of these is the halibut, and halibut oil can now be obtained in the form of a substance called "haliver." It contains Vitamin D, though not in such large quantities as cod liver, but it contains a very large amount of Vitamin A.

The latest addition is salmon liver oil, and it has been found by various investigators that salmon liver has nearly twice as much Vitamin D as cod liver. This fact has important economical implications, because up to the present time salmon liver was practically a waste in the salmon canning industry. The fact that this waste can be converted into a useful product should make the price of these fish oils, which are used to prevent rickets, within the reach of everyone.

Even a small amount of one of these oils a day, given to a baby from the time it is one month old, through the action of sunlight acts is sufficient to prevent rickets.

Ankle Length Skirts Make Debut In Paris

PARIS, February 6 (C.P.).—Ankle length skirts made their debut in the 1933 style shows over the week-end, Lanvin showing formal afternoon ensembles in grey, rose, and beige crepes, with ankle-length frocks accompanied by three-quarter length coats.

Street frocks and coats in grey, green, and navy wools had skirts six to nine inches from the ground. Several of the most formal Faconne crepe evening gowns have full skirts sweeping the ground six inches in the back.

A new use was found for an outstanding feature of the collection—silver fox and monkey fur being used to encircle the armholes, giving the shoulders a very wide effect.

PARENTS SEEKING BABY THOUGHT GIVEN ACTRESS

NEW YORK, Feb. 6 (A.P.)—Two distraught parents who gave up their five-months-old baby girl in the belief she was going to be adopted by Sue Carol, movie actress, have appealed to the District Attorney to find their child.

Mr. and Mrs. Douglas Ris of Brooklyn said to-day they read in newspapers last November that Miss Carol wanted to adopt a child, wrote to her and were visited by a "Mrs. Reynolds." After glowing promises by the woman about the future of their baby, Evelyn Jane, and their own recompense for surrendering her, Ris said they gave their daughter to the woman.

"Mrs. Reynolds" said she would come back with some money Dec. 18, but she never arrived. Finally Miss Carol was reached and she said she knew nothing about the adoption and did not know "Mrs. Reynolds."

Has Shaped Scarf

By MME. LISBETH

To hold their place in the sun scarfs must show an inclination to adapt themselves to individual styling.

That is exactly what has been done with the neckline of this suavely cut Lyons velvet frock. The scarf, in matching fabric, is cut in unusual fashion and gives the gown distinction.

Evening gowns with square decolletages, are very smart just now.

We shall be black and blue this summer, instead of black and white. Black and navy are scheduled for colors we will all be wearing, with particular stress on black satin for daytime wear. Shadowy gray colors are expected to be abundant, also, and there's a new melon shade particularly good for sports clothes.

The winter colony has gone in for baseball in a big way this season. Reaching for a high one or chasing the ball does wonders for one's waistline.

HOME AND SCHOOL ASSOCIATION NEWS

Queen Alexandra Home and School Association sponsored a musical treat in the school on Friday evening, when a group of boy soloists under the direction of F. G. Mann presented a program of vocal and instrumental music, the proceeds of which are to be devoted entirely to the relief work of the association. F. H. Dearborn made an efficient chairman. Mr. Mann and the boys were tendered a sincere vote of appreciation at the conclusion of their splendid program. A candy table, in charge of Mrs. Clifford and Mrs. Morrow, did a thriving business. The program was as follows:

Two-part chorus—O Who will O'er the Downs so Free.
Vocal solo—May Day Morn, Victor Coleman.
Violin solo—Air Melodie, Arthur Barnes.
Vocal solo—Hare Bells, Frederick Fowler.
Semi-chorus—Under the Greenwood Tree, Four Choristers.
Vocal solo—The Bells of St. Mary's, Leslie Sage.
Vocal duet—Whispering Hope, Victor Coleman, Roy Pitchford.
Vocal solo—Where the Pools are Bright and Deep, Bobbie Kay.
Two-part chorus—The Violet and the Bee.
Chorus—Now is the Month of Maying.
Vocal solo—Come Down to Kew, Lyle Glover.
Piano duet—Moonlight Reverie, Fred and Jack Hooper.
Vocal solo—Friend o' Mine, Roy Pitchford.
Two-part chorus—Glorious Land of Spring.
Solo—A Son of the Muses, Victor Coleman.
Piano solo—Melody in F, Albert Stephen.
Vocal trio—The Belfry Tower, V. Coleman, R. Pitchford, A. Barnes.
Two-part chorus—O Hush Thee. God Save the King.

Boys taking part: V. Coleman, R. Pitchford, A. Barnes, F. Hooper, J. Hooper, A. Stephen, L. Glover, L. Sage, R. Kay, F. Fowler, A. Winslow. Miss L. Bacon and Mr. Mann were accompanists.

387 GEORGE ST. PHONE 3680

BUEHLER

TUESDAY SPECIALS

50c MEAT ORDERS DELIVERED FREE

CHOICE Tender Sirloin Steak 15c lb.

Rib Boiling Beef 5c lb.

Fresh Pork Shoulders 6c lb.

Loin Veal Chops 19c
Veal Steak 23c
Hamburg Beef Cuttings 3 lbs. for 25c
BB Orange Pekoe Tea 31c lb.

Choice Lamb or Veal Stew 5c lb.
Jellied Veal 18c
Slawson's Cheese Package 12½c
Tasty Old Cheese 21c

Beef Shanks 5c lb.
Fresh Fillets 12½c
Smoked Fillets 14c
Salmon Steak 18c

Butt Pork Chops 10c
Choice Lamb Chops 15c
1 lbs. Sauer Kraut Free with 1 lb. Dumart's Toasted Weiners 15c

Mrs. A. Mann, 236 Euclid avenue winner of the 6 lb. Cottage Roll, Saturday Night.

G. H. FERGUSON DENIES SPLIT WITH BENNETT

(Continued from Page 1)

this character, but as repetition of this story indicates a determined effort to make trouble, I feel I should give it a most emphatic denial.

"There is not a shadow of foundation for any such report," Mr. Ferguson declared. "The appointment of the Secretary of the High Commissioner's Office (Col. G. P. Vanier) to the committee referred to was made on my suggestion and on my recommendation."

The Guardian cable asserts announcement of the Canadian Government's representatives on the committee was causing comment in political quarters 'for whereas most of the Dominions nominated their High Commissioner, the Bennett ministry named Dr. O. D. Skelton, (under-secretary of state for external affairs. The Canadian Government also named Col. Vanier.)

Strained Relations

"It is realized," continues the cable, that relations between Mr. Ferguson and Mr. Bennett have been strained for some months but this is the first occasion the Commissioner has definitely passed over in a public way.

"The apparent affront is receiving the attention of the Canadian press in which many articles have appeared in recent weeks indicating strained relations between the two leaders of Canadian Conservatism. It is widely prophesied Mr. Ferguson is likely to resign and return to Ontario in order to retaliate upon Mr. Bennett"

The Manchester Guardian's correspondent suggested probably the explanation would be that Mr. Ferguson, unlike other High Commissioners in London, was not a delegate to the Imperial Conference and that it was understood in Otttawa at the time Mr. Ferguson desired to come, but Mr. Bennett declined to invite him. "This," said the Guardian cable, "occasioned comment last summer, but the affront to Mr. Ferguson then was not nearly so striking as the decision not to appoint him to the London committee."

When announcement was made last week of the Canadian representatives to the London committee it was also stated the committee would hold its sessions in Canada House and that the deliberations would be opened by an address from Mr. Ferguson.

Aluminum is the most abundant metal to be found in the earth's crust.

Jinx Haunting North Atlantic Ship Lanes

HALIFAX, Feb. 6 (C.P.)—A jinx that has haunted the North Atlantic shipping lanes all winter had another vessel in distress for a short time to-day—the 2,371-ton Hungarian freighter Puszta, bound for Providence, R.I.

Messages received here to-day stated the Puszta was helpless 315 miles southeast of Cape Race, Newfoundland, with her steering gear broken. Later she was reported repaired and not in need of assistance.

It was the Puszta's second mishap within a month. On January 9, as she lay in Amsterdam Harbor, she was damaged by fire that burned out her saloons, cabins and wireless room.

RYLSTONE.

Miss Jean Stewart, Mr. Ray Stewart, Mr. Ernie Rowe, Miss Verna Rowe, Miss Ruby Morton, Mr. Fred Petherick spent Thursday evening, guests of Mr. and Mrs. Thomas Rowe, Campbellford.

Mrs. Wilfred Spencer, Bobby and Dorothy spent a few days with Mr. and Mrs. Carl Conley, Stirling.

England Bows

When Miss Molly arrived in England from far-off South Africa, startled customs officials looked a bit pop-eyed that anything so fair could come from so dark a country. Now Miss Lamont is England's leading lady and has the populace at her feet. Who knows but what Hollywood will soon take her away from Elstree as they have several others recently?

You Will Be More Attractive

New, wonderful MELLO-GLO powder makes your skin look fresh, tempting. Made by a new French process, it spreads with surprising smoothness, stays on longer, hides tiny lines and wrinkles, prevents large pores. Ugly shine banished. No drawn or "pasty" look. No irritation with purest face powder known. Buy delightfully fragrant MELLO-GLO to-day. 50c and $1.00.

PROBE NORTH BAY RELIEF.

NORTH BAY, Ont., Feb. 6.—(C.P.)—North Bay's reelief disbursements in 1932 will shortly be scrutinized by inspectors acting for the Ontario Unemployment Relief Department, it is understood by City Council. It is believed this probable development is the result of unusually heavy accounts being rendered the government for the months of November and December.

The Examiner

The Examiner is a Member of the Audit Bureau of Circulation.
The Daily Examiner, published every lawful evening by The Peterborough Examiner, Limited. Office: 419 George Street. $6.00 per year. Delivered in City. Out-of-town Subscribers by mail, $4.60 per year.
Member Canadian Press, Limited; Audit Bureau of Circulation; Canadian Daily Newspapers Association.
Member Ontario Associated Dailies. T. G. Vatcher, manager, Canada Permanent Building, Toronto.
Sole U.S. Advertising Representative The Beckwith Special Agency Inc., New York, Chicago, Philadelphia, Detroit, St. Louis, Kansas City, Atlanta, San Francisco.
Advertising Rates on application.
R. M. GLOVER, Managing Director.

'PHONES: Editorial 1601, Business Office 1600.
Private Branch Exchange to all Departments.

MONDAY, FEBRUARY 6, 1933

A GREAT WORK.

That the Council for Social Service of the Church of England in Canada is doing admirable work in the present unemployment crisis, the seventeenth annual report of the organization, which has just been published, offers clear proof.

This book, profusely illustrated, is a revelation of the amount of service that has been contributed under the auspices of the Council.

Beginning with work for men in the unemployment relief camps, engaged in the building of our highways, following the Council's western relief work when the prairies became a desert, touching on the church's work for the unemployed, efforts to level the hill of difficulty for British settlers, to overcome the dragons in the path of womanhood and girlhood, helping people out of trouble on the way of life, the need of making the road safer, the development of the highways and byways of Christian social service through the activity of diocesan councils for social service, co-operation with other road builders in the road of life in Canada and overseas, it concludes with emphasis on the spiritual side of social welfare work, the evangelistic note in social service and the Council's share in the work undertaken by the joint committee on the evangelization of Canadian life.

GOOD POLITICS.

Mr. Woodsworth, M.P., may be an idealist and a visionary, as some people think, but he is giving signs of being also a shrewd politician who knows the right moves to further his cause.

The introduction into Parliament of a resolution approving of the establishment of a co-operative commonwealth was a shrewd piece of political strategy designed obviously for the one purpose of giving the C.C.F. movement the advantage of a lot of cheap publicity in Canadian newspapers and in Hansard.

There never was the slightest chance of the resolution being approved, and it, of course, was not put forward in any such hope, but it provided the opportunity for Mr. Woodsworth and his lieutenants to discuss the aims and objects of the organization in some detail, happy in the knowledge that the press would put the whole matter before the people of Canada.

There was good staff work in that move, and similar sound tactics are being followed in the approach being made to farmer and labor organizations, two classes that are inclined to pull in diametrically opposite directions in many cases, but that are being shepherded into the C.C.F. party with a good deal of skill.

The old parties better not under-estimate Mr. Woodsworth; the C.C.F. leader is not above playing politics when he can see an advantage in so doing.

THE FINANCIAL OUTLOOK.

Discussing the financial situation, the Ottawa Journal says "Mr. Bennett will have to tax or borrow or do both—it is just as well for the country to face realities."

Undoubtedly the outlook is such as to cause concern.

The main estimates tabled last week totalled $358,656,488, which is but a little over six million dollars less than was asked in the main estimates a year ago.

This represents a cut of perhaps twelve millions in controllable expenditure, having regard to the fact that this year nearly five million dollars more is required for interest on the national debt and another extra million to pay provincial subsidies.

In considering national finances, it is necessary to remember that well over half of the amount required by the Government is for expenditures over which there is no control. These, as listed by the Journal, are as follows: Interest on the national debt, $130,000,000; pensions, plus other soldier services, $60,000,000, and provincial subsidies, $13,000,000; a total of $203,000,000.

In other words, government will have to be carried on with a little more than $150,000,000, which, as the Ottawa paper points out, means that controllable expenditure has been brought back somewhere near where it was in pre-war years.

The need of economy is shown by the fact that at the end of the present year there will be a deficit of at least $50,000,000 on ordinary account and another $50,000,000 will be required for the Canadian National Railways.

FLYING THE SOCIALIST FLAG.

The debate on Mr. Woodsworth's resolution proposing the establishment of a co-operative commonwealth in Canada has had at least one helpful effect, inasmuch as it has produced a public admission that the C.C.F. movement is purely and simply Socialism.

It will be remembered that newspapers, including The Examiner, which described Mr. Woodsworth's new organization as a Socialist party, found themselves accused of being unfair to the aims and objects of the Co-operative Commonwealth Federation, and were asked to give proof of the accuracy of such a description.

In the House the other day, however, W. A. Irvine, M.P., Progressive member for Wetaskiwin and one of the leading champions in Parliament of the new social order, made no effort to disguise the fact that the C.C.F. is flying the Socialist flag.

In his contribution to the debate, Mr. Irvine wound up with these remarks:

"May I conclude by saying that the resolution moved by the honorable member for Winnipeg North Centre clearly cuts the line between Capitalism and Socialism. There is no question about that. It places the issue where it ought to be placed. The next fight in Canada will be between Socialism and Capitalism."

That speech puts the thing right out in the open; it shows that the newspapers were quite justified in describing the C.C.F. movement as Socialism and the C.C.F. party as a Socialist party.

MAY AS WELL USE THE FRONT DOOR.

A bill sponsored by Col. S. C. Robinson, Conservative member for West Essex, designed to repeal the 1930 legislation forbidding liquor exports to the United States, was on Monday given first reading in Parliament.

This bill is unlikely to become law, yet, apart from treaty obligations or other undertakings we may have with the United States, there is no reason why it shouldn't.

Because, actually, all that the 1930 legislation did was to send our liquor to the United States by a more circuitous route. By the back door instead of the front door.

Last year our liquor exports to St. Pierre and Miquelon, which have a few hundred inhabitants, were 1,616,177 gallons. The liquor went to the United States.

We shipped 134,000 gallons to Bermuda; 160,000 gallons to British Honduras; 117,000 gallons to the West Indies. Most of this was for the United States.

We shipped 252,000 gallons to French Oceania, in the Pacific; and most of this went to the United States. French Oceania never bought a gallon of liquor from us until after the 1930 legislation.

In the circumstances, the 1930 law, under which we are supposed to protect good (but sometimes thirsty) Americans from our own sumptuary habits, seems to be little more than a nice bit of make-believe, or hypocrisy. And the worst of it is costing us a lot of money.

When liquor is taken from a bonded warehouse for export, it pays the excise tax. But when those who export it supply proof that it has been exported, the tax is returned. Before 1930, when our liquor was going directly to the United States, yet not consigned there (because it couldn't be, under United States law) the exporters had to pay the excise tax, couldn't get it back. Now, however, when they are exporting to St. Pierre and Miquelon and other points, they can prove that the liquor has been received at a certain place, get the excise tax back.

The loss to the treasury has been something like $20,000,000 so far.—Ottawa Journal.

THE BURDEN OF TAXATION.

Hon. Finlay G. Macdiarmid, in an address at London, Ont., the other day, declared that addresses by Canadian bank heads revealed a note of paternalism in calling on governments to reduce taxation, and he added that "it would be better to emphasize the efforts made by the governments in the past two years to reduce expenditures than assail them."

It is very true, as Mr. Macdiarmid says, that many of our government bodies have been making a valiant attempt at cutting expenditures. He cited the case of his home township, Aldborough, where a fifteen per cent. reduction in expenditure has been made in the past two years. Other municipalities have been forced to similar action and may be compelled to curtail still further. The Elgin County Council, at its sessions last week, debated various ways of keeping expenditures down to a minimum and named a committee to make a survey of county estimates and expenditures and to report on ways and means of reducing taxation. In the provincial field the Cabinet is taking steps to reduce the costs of government, one way being to decrease the number of members of the Legislature. In the Dominion the Finance Minister is making repeated attempts to keep his budget from year to year balanced. And so on all along the line. Some governments may not be doing as much as they might; others may be doing considerable and will have to do more; and still others may just be beginning to realize the necessity of taking action. But there can be no disputing the fact that, generally speaking, our rulers are realizing the necessity of lowering the burden of taxation. Just how great a burden it is has been repeatedly set forth by many economists, prominent among these being William Sanford Evans, of Winnipeg, who has made a deep study of the situation. In recent talks and articles Mr. Evans has shown that taxation had increased from $10.94 in 1895-6 for each man woman and child in Canada to $77.08 in 1929-30 and that the per capita taxation in the latter period was two and a half times as great as in 1913-14.

There are very great obstacles in the way of governments reducing taxation. Premier Bennett, addressing the Trades and Labor Congress delegation at Ottawa the other day, admitting that Canada in the matter of Dominion, provincial and municipal taxation is "dangerously near the limit to pay additional taxes," declared that a total of $21,500,000 a month—$260,000,000 a year—had to be raised for only three federal purposes—interest on the public debt, war pensions and the Canadian National Railway deficits. The first of these is fixed, we cannot honorably do away with the second, and the public would not agree, nor would it be in the country's interests, to close up the Canadian National Railways because of its huge deficits. Discontinuance of other public services would also be protested; in fact, governments have to continually fight against obligating themselves to new expenditures, demanded by the public.

The banking heads are right—there must be continued effort to reduce the expenditures by public bodies in order to secure lower taxation, and their appeal should be taken to heart as much by the people as by those in power. Mr. Macdiarmid is right, too. There should be recognition of the efforts that ruling bodies are making to cut expenditures and keep tax rates at a point where they can be met without becoming a burden.—St. Thomas Times-Journal.

EDITORIAL NOTES AND COMMENT.

Fewer than 200 people have subscribed to the Relief Fund. Other citizens who are able to help should come forward promptly, for the call is indeed urgent.

As for the abolition of private profits many Canadians have reason to feel that they have already been abolished.

It might be thought that by this time bank robbers would have arrived at the conclusion that Toronto is a decidedly unhealthy spot for such activities.

The Toronto Star is wasting a lot of time and space asking farmers if they would not like to sell their cattle at double the present price. There could only be one answer to such a question. Unfortunately, however, nobody seems to have a clear idea of how the sale can be brought about.

Courteous greetings for the candidate is, of course, to wish him many happy returns.—Dallas News.

THE TUTTS By CRAWFORD YOUNG

MURDER IN EDEN

By Charles Winfield Smith.

(Continued from Saturday)

CHAPTER 35

When they had settled themselves in a taxicab after giving the driver directions to the girl's apartment, Kane waited for her to begin. But she sat in silence, gazing out the window into the star-studded night, apparently unwilling to talk.

Kane covertly watched her. Harmony Hale was a comely girl, of the typical Hollywood type, with neatly coiffured hair of raven hue, wondering brown eyes, an alluring mouth and soft features of delicate tint. She was the popular conception—in the movie paradise—o al that an ingenue should be.

The cab swirled through the streets toward Hollywood and finally drew up before a lavish apartment building on Cherokee street. He paid the far and followed her to the door of her apartment.

There she turned to him:

"Come in," curtly. "I don't want anyone to hear what I have to say."

He entered the apartment after her. It was the sort of living quarters that anyone would expect of a girl of her type. The furniture was ultra-modernistic, the accoutrements almost gaudy. Large noisy-colored pillows were on the divan, the chairs, he floor. A long-legged doll stretched out on top of a radio receiving set.

She dropped down on the divan and indicated she wanted him to sit beside her. She suggested something to drink, but he declined. Presently:

"I want to talk to you about Richard Bailey," she said suddenly.

"Yes?" querilously.

"I know him," quietly, "too well."

"I divined as much," he returned.

She turned and looked at him. A strange, fanatic light was in her eyes. He saw her hands tremble, her lips twitch nervously.

"How well do you know him?" impassionately.

"I don't know him at all," curtly. "I don't recall that I ever heard of him until Saturday night."

She shuddered. "That night!" she grimaced.

"You can trust me," he said comfortingly.

She looked at him with quizzical eyes. Then: "I wonder if I can," slowly. After a moment's uncertain hesitation she went on:

"You don't think that I could keep up an establishment like this on what I make at the studio, do you?"

He stared at her coldly. "No," and his voice was hard, "I don't."

"Of course I can't. There has to be some other income. Richard Bailey was furnishing that income. He was paying me—paying me, I tell you," her voice rose frantically, "for what he did to me. I was getting mine, just like a lot of others were—"

"What do you mean?" he snapped. "You were blackmailing him?"

"Call if that if you want," heatedly. "Call it whatever you wish. But I made it my business to see that he came across. Richard Bailey, Star Maker!" A spiteful laugh was on her lips. "I would have killed him long ago," harshly, "if I had had the nerve—and didn't need the money."

"Are you," he asked quietly, "trying to tell me that you killed Richard Bailey?"

She considered h m thoughtfully. He knew that her conscience troubled her. At least once in every person's life there comes a time when that person must talk, whether it be to friend or foe. The burden becomes too heavy to bear; there must be some relief.

That, he divined, was what preyed on the mind of this gir now. She wanted someone to talk to, someone in whom she would confide without fear of having the secrets of her soul bared to the world. She chose him, he was convinced, because he was not of her own people, because he was a stranger from a strange land to which he would return when his work was done.

She knew that he was working in a supreme effort to solve the mystery surrounding the murder of Richard Bailey. MacQuarrie had told her that. If she could help him by telling what she knew and at the same time unburdening her own mind of its tortuous thoughts—

"No," she said slowly, "I did not kill him. I wish I had. He has done enough to me."

One thing was certain. This girl knew Richard Bailey as well as any with whom he had come in contact. More than that, she was willing to talk. If he could draw from her one slight clue—just one word that would help him he would count the night a success.

He said to her, "I have seen Bailey's diary. He wrote much in the days before his death of a girl named Buddy."

"Buddy's dead," she murmured sadly. "That was Eve yn Deane."

Tha was what he had feared to hear. He had hoped that there might be another girl named "Buddy" in Bailey's life. But, now, h saw it was a vain hope.

"Could it have been," with ill concealed eagerness, "Evelyn Deane who killed him?"

Harmony Hal shook her head decisively. "I don't think so," with conviction. "Buddy was not the kind who would kill. She was proud, unreasonably so. Why, she wouldn't even go back home when he thr w her over."

"Did you know her very well?"

"I think I knew her better than anybody else in Hollywood," in a voice that rang with finality.

He leaned toward her. When he spoke his voice was calm, but inwardly he could scarcely control himself.

"Tell me," he said, "was Evelyn Deane—or Buddy—getting any money from Bailey?"

"If she had been she would not have been forced to go on the street like she did," Harmony flung back. "He didn't do anything for her. He treated her as if she were a dirty dog."

Kane thought of the diary he had found in Bailey's den. What was meant, if this were the truth, by the continued reference to "Buddy's" demands on him? What price was she exacting that he should become so morbid as to consider suicide?

He thought of Bailey's hysterical entry on the day of his death, probably written but a few short hours before the hand of the murderer touched him:

"I can't go on any longer. I have come to the end of the road. . . . I am going to beat her to it."

Before this Bailey had written:

"I can see the end of everything. Buddy's demands on me are becoming an unbearable burden."

And later another entry:

"I found Buddy in the en today. . . . Of course she wanted more money."

Slowly, repeating from memory, Kane told Harmony of these entries. She showed her surprise. At first the expression on her face told of her doubt, but as he went on a flicker of realization crossed her features. He concluded with:

"What do you think now?"

"I think," she blazed, "that Richard Bailey is an abominable liar. If he wrote that in his diary he was trying to protect someone else. Buddy Deane never asked him for one cent."

He considered thi as he studied her through cold, calculating eye . What if she were speaking the truth. Then there must be another Buddy, someone who answered only to that name to Richard Bailey. Had he appropriated a pet name from one of his victims for another?

Bailey, he concluded, was entirely capable of doing uch a thing, judging from what he had learned of the man during the past two days. He asked:

"You have been asking him for money?"

She nodded.

"And you hav seen him frequently, asking for more?"

Again she nodded and: "I haven't been working until lately. I was in debt and had to have money."

"Did he ever call you Buddy?"

She blanched and drew away from him, as if he were about to strike her. She stared about the tiny apartment, a wild light in her glassy eyes. Finally, she looked at him and, in a voice that was heavy with threat, said, "If you think you are going to trap me into a confession of that murder you're crazy."

He hastened to calm her. "Not that," he corrected.

"Did you think I would tell you if he had?" sarcastically.

"No," he smiled, "and now I know that he did not."

(To be continued.)

Quotations For To-Day

Mind is the great lever of all things; human thought is the process by which human ends are alternately answered.

—Daniel Webster.

DISTRICT MARKETS.

AT MARMORA.

MARMORA, Feb. 6.— Following are the week-end retail market prices:

Beef, sirloin, 15c; round, 13c.; roast, 10-15c; stew, 5c. Pork, 10-13c. Breakfast bacon, 20-23c. Butter, creamery, 27-28c.; dairy, 20c. Eggs, fresh, 14c. Chickens, 15c; stewing fowl, 13c. Potatoes, 15c a peck, 60c. a bag.

Livestock and grain prices are: Oats 40c. a bushel; wheat 70c. a bushel; barley 50c a bushel. Hay, $12 a ton.

AT ENNISMBORE.

ENNISMORE Feb. 6.—Following are the week-end retail market prices:

Beef sirloin 18c; round, 15c; roast, 8-15c.; stew, 8-10c. Veal, 18c. Pork, 10c. Lamb, 20c. Breakfast bacon, 18c. Butter, creamery, 22c; dairy, 20c. Eggs, fresh, 20c. Chickens, 18c.; stewing fowl 15c. Potatoes 75c a bag.

Livestock and grain prices are: Cattle selects, 6c a pound; common butchers, 4½c. Hogs, live, thick smooths, $3.25 cwt.; select graded, $3.75 cwt.; dressed, head on, $7 cwt.; head off, $8 cwt.

Oats, 25c a bushel; wheat, 50c a bushel; barley, 40c a bushel. Hay, $10 a ton. Buckwheat, 35c a bushel.

AT WARSAW.

WARSAW, Feb. 6.— (Following are the week-end retail market prices:

Butter, creamery, 22c; dairy, 17c. Eggs, fresh, 10-12-15c. Cickens, 16c. Potatoes, 80c a bag.

Livestock and grain prices are: Oats, 20-22c. a bushel; wheat, 45-50c a bushel; buckwheat, 30c a bushel.

Grapes, 2 lbs. for 25c.; lettuce, 10c a head; celery, 10c a bunch; beans, $1.25 a bushel; onions, domestic, 6 lbs. for 25c; onions, Spanish, 4 lbs. for 25c.; butterfat in cream, first 19c a pound.

Good body hardwood, $7 a cord.

AT BAILIEBORO.

BAILIEBORO, Feb. 6.—Following are the week-end retail market prices:

Beef, sirloin, 15c; round, 15c; roast, 10c.; stew, 8c. Veal, 15c. Pork, 10c. Breakfast bacon 15c. Butter, creamery 22c; dairy, 20c. Eggs, fresh, 12c; storage, 10c. Chickens, 18c.; stewing fowl, 15c. Potatoes, 70c. a bag.

Livestock and grain prices are: Cattle, selects, 4c a pound; common butchers, 3c. Hogs, live, tick smooth, $3.15 cwt. ;graded, $3.65 cwt.; dressed, head on, $5 cwt.; head off, $7 cwt.

Oats, 22c a bushel; wheat, 41c a bushel; barley, 33c a bushel. Hay, $7 a ton.

Red clover, $4.50 to $6 a bushel. Alsike, $3.50 a bush. Buckwheat, 25c. a bush. Small pigs, $1.50 apiece. Veal calves, $6 to $7 per cwt.

Apples, $3 to $4 a bbl. Live chickens, 10c to 12c a lb. Old, fat hens, 8c to 10c. a lb.

AT DOWNEYVILLE.

DOWNEYVILLE, Feb. 6.—Following are the week-end retail market prices:

Butter, creamery, 25c.; dairy, 20c. Eggs, fresh, 15c. Chickens, 20c. Potatoes, 90c a bag.

Livestock and grain prices are: Cattle, selects, 5½c a pound; common butchers, 3-4c. Hogs, live, thick smooth, $3.15 cwt.; select graded, $4.15 cwt.; dressed, head on, $6 cwt.; head off, $7 cwt.

Oats, 30c a bushel; wheat, 60c a bushel; barley, 35c a bushel. Hay, $10 a ton.

Baley hay, $12 per ton. Little pigs, $3.00 per pair. Timothy seed, $4.00 per bush. Buckwheat, 27c per bush. Cabbage, 5c per head. Sirloin steak, 20c per lb. Veal, 9-15c. per lb. Lamb, 10-25c per lb.

AT MILLBROOK.

MILLBROOK, Feb. 6.—Following are the week-end retail market prices:

Butter, 27c; dairy, 22c. Eggs, fresh, 16c. Chickens, 12-15c. Potatoes, 50c a bag.

Livestock an dgrain prices are: Cattle, selects, $4.25 cwt.; common butchers, $3.25-$3.50 cwt. Hogs, live, thick smooth, $3.40 off cars; select graded, $4.40 cwt.; dressed, head on, $6 cwt.; head off, $7 cwt.

Oats, 23c a bushel; wheat, 40-43c a bushel; barley, 28c a bushel; rye, 36c.; buckwheat, 30c.

Cranberries, 20c a lb. Spy apples, 35c a peck. Turnips (garden) 3 for 10c; bread, white or brown, 9c a small loaf; whole wheat bread, 7c a small oaf.

School Reports

GLEN ROSS SCHOOL

CAMPBELLFORD, Feb. 6. (By Examiner Staff Correspondent). — The following is the January report of Glen Ross School:

Sr. IV—Helen Fraser (hon.), Bert Hagerman.

Jr. IV—Harold Johnston (hon.), Wesley Brooks (hon.) Jack Brown, Chester Stapley (absent for one examination).

Sr. III—Dorothy Holden (hon.), Russell Pyear (hon.), Myrtle Hagerman, Gerald Pyear, Roy Hagerman.

Jr. III—Ernest Grills, Roy Conley.

Jr. II—Fred Conley, Bob Farrell, Clinton Hubble, Douglas Pyear, Dorothy Stapley.

Jr. I—Nora Hubble, Mac. Holden.

Pr.—Evelyn Hubble, Arthur Conley, Mary Southworth.

Mrs. M. T. Bird, teacher.

Overseas Mail

Mail for Great Britain and countries via Great Britain to connect with steamer Montrose sailing from St. John, Feb. 10th will close at the local Post Office at 11 p.m. Feb. 8.

Mail for Great Britain to connect with steamer Adriatic, sailing from Halifax, Feb. 12 will close at the local Post Office at 11 p.m. Feb. 9.

Mail for the New York route to connect with steamer Leviathan sailing Feb. 8 will close at the local Post Office at 11 p.m. Feb. 6.

Mail for the New York route to connect with steamer Paris, sailing Feb. 10 will close at the local Post Office at 11 p.m. Feb. 8.

Character from Handwriting

By ROHAN BYRD

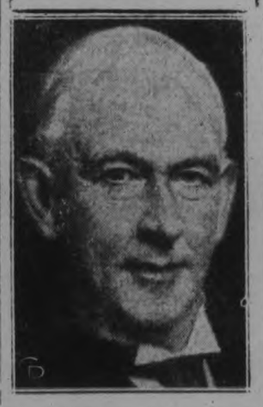

—Courtesy "Who's Who in Canada"

DR. FREDERIC N. G. STARR
President, Royal College of Physicians and Surgeons.

This is the signature of a very buoyant personality. This man who is himself of good heart, is in himself an exhortation to others to be of good cheer—an exhortation by way of his calm and confident outlook and the harmony of adjustment which that calm and confident outlook would indicate him to have achieved. He so gracefully accepts the inevitabilities implicit in living that he dissipates little or none of his powers. He governs himself with the end in view of conserving his natural powers and energy for constructive purposes. He goes further and maintains at all times a reserve of emergency. He is in consequence reliant and reliable always. He has a singularly clear mind, which despite an inclination of scepticism is receptive. He thinks independently, is sure of his issues and tenacious in resolution of them. He is modest, sincere and natural. He has imagination and a fine healthy sense of humor.

(Copyright, 1933)

CAMPBELLFORD

NEWS ITEMS FOR THE TRENT TOWN DISTRICT

Mr. Ray Phillips and Mr. Don Dalgleish were working at Trent Bridge last week wiring the large barn at the back of the Sedgwick Hotel where the Fraser mill is to be located. Three transformers will also be hung as well as a 40 h.p. motor installed. A special power line to run this mill was strung into the Bridge from the Havelock corners. Mr. W. A. Fraser, of Trenton, Federal Member for Northumberland, who has opened up this enterprise, will manufacture barrel heads and staves at this plant.

A very successful dance was held in the Parish Hall last evening by the A.Y.P.A. of Christ Church, with a large attendance registered. Adams orchestra of Belleville supplied the music.

Mr. and Mrs. W. Barlow and Mr. and Mrs. J. S. McKeown of Allan's Mills were the recent guests of Mrs. John Meiklejohn of town.

IN DAYS GONE BY

Items Taken From Old Fyles of The Examiner.

FEBRUARY 6, 1923.

A proposal that the Police Commission be composed of the county judge, the mayor and a third elected member found the local Council in full approval last night. . . . The Peterborough Rotary Club to-day subscribed $1,100 to the Salvation Army fund.

FEBRUARY 6, 1913.

Fire Chief Howard in police court to-day charged an East City woman with needlessly sending in an alarm, but the case was dismissed with the defendant being warned to be less hasty in future. . . . Many of the local city officials are requesting an increase in salary for the coming year.

FEBRUARY 6, 1903.

B. Shortly has a successful business going on George street now to mark his 30th year as a merchant here. . . . Delegates from all over the province are pouring into Peterborough to-day for the Ontario Y.M.C.A. convention here.

ALL OF US

By MARSHALL MASLIN

"LET'S BE FRANK?"

I SAY: "LET'S BE FRANK!"

You say: "Lets not!"

I say: "But honesty is a beautiful treasure. If we cannot bear to speak the truth, even though it be bitter, to each other, how can we be truly friends? And surely frankness is the symbol of honesty."

You say, "Yes, I know that is true. Frankness is surgery. Frankness has a keen blade and there are times when it cuts away misunderstanding and jealousies and prejudices, but it can kill, as well. Let the hand be careless, let it waver but a little, and the life-blood of our friendship may pulse forth beneath the sudden wound it makes."

I say: "But truth—"

You say: "Yes, I know you are interested in the truth, but I am interested in our friendship, also. How are we to know what we wish to say is the truth? I am no perfect instrument for detecting the truth of things. I have hurt and I have said what I would have given an arm to withdraw. I have been angry and I have sent forth words that crushed like mighty rocks. I have thought, many a time, that I was speaking the truth when I was merely using the words as weapons—when all that I saw, really, was the most sensitive point in my antagonist's heart....Who am I to say that I, always, unerringly, know the truth and can't speak it?"

I say: "But our friendship is strong and bold."

You say: "Yes, I know it is and I believe it will last through our lives. And were you in danger of great foolishness, I would warn you; and were I making some grave mistake, I would be grateful for your friendly interest. But I would not be frank in all things, in little habits that are yours, not mine. You are yourself and my friendship for you gives me the right to love you but not to make you over in my image of what you should be. My heart should magnify your strength, not be a microscope to search out your little frailties. Is not our friendship enough? Why must we burden it with specious frankness?"

I answer: "We need not. I spoke foolishly. Let us be good friends and cherish one another gently and strongly. That will be enough."

A THOUGHT

GLADNESS

And the finest fellow of all would be the one who could be glad to have lived because the world was chiefly miserable, and his life had come to help some one who needed it.—Eliot.

ON THIS DATE

A DAY IN CANADIAN HISTORY

By Fred Williams

A SPEECH OF PROPHECY

ON THIS DATE, in 18665, John A. Macdonald made perhaps the most important speech of his career when he moved in the Canadian Assembly that an address be presented to the queen asking for the union of the British American colonies on the basis of the resolutions adopted at the Quebec conference of the previous October It was in the main a business-like discussion of the proposals, but it contained two remarkable prophecies which have since been fulfilled. Speaking of the governor general's office, he said: "The sovereign has unrestricted freedom of choice. Whether in making her selection she may send us one of her own family, a royal prince, as a viceroy, to rule over us, or one of the great statesmen of England to represent her, we know not. We leave that to her majesty in all confidence. But we may be permitted to hope that when the union takes place, and we become the great country which British North America is certain to be, it will be an object worthy the ambition of the statesmen of England to be charged with presiding over our destinies." It was not until 1911 that this prophecy was fulfilled and the Duke of Connaught came as governor general.

John A. also foresaw the British commonwealth of nations: "When we become a nation of eight or nine millions of inhabitants, our alliance will be worthy of being sought by the great nations of the world.... The colonies are now in transition state. Gradually a different colonial system is being developed, and it will become year by year less a case of dependence on our part and of over-ruling protection on the part of the mother country, and more a case of a healthy and cordial alliance. Instead of looking on us as a merely depend colony England will have in us a friendly nation, a subordinate but still a powerful people in North America to stand by her in peace or in war. The people of Australia will be such another subordinate nation. England will have this advantage, if the colonies prosper under the new colonial system, that, though at war with all the rest of the world, she will be able to look to the subordinate nations in alliance with her, and owing allegiance to the same sovereign, who will assist in enabling her again to meet the whole world in arms, as she has done before."

The debate on that address lasted until March 10 when it was adopted and sent to the legislative council for concurrence.

Wild "Boom" Market in Golds Sweeps Standard Exchange

TO-DAY'S QUOTATIONS

QUOTATIONS COMPLETE

Toronto Stocks
BIGGAR & CRAWFORD

	High	Low	2.30
Con. Bake	2¾-3	..	..
Bell Tel.	88½	88	88
Burt, F.N.	21	..	..
B.C. Power	14-15	..	..
C.P.R.	12¾	11⅞	12⅝
Can. Malt	13¾	..	..
Ford	7	6⅞	6⅞-7
Can. Gyproc	175	..	..
Ind. Alcohol	8½	..	..
Imp. Oil	8¼	8	8⅛
Imp. Tobacco	7b	..	..
Con. Smelt	59	58	58
Laura S.	37	..	..
Loblaw	11¼-11½	..	..
Mont. L.H.-P.	28¾b	..	..
Int. Pete.	11	10¾	10¾
Serv. Stations	3	..	..
Steel of Can.	15	..	..
Brazilian	8¼	8	8

GRAINS

Chicago	May	July	Sept.
High	47⅝	40¼	49½
Low	46⅝	47	48
Close	47⅝	48¼	49½

Winnipeg	May.	July.	Oct.
High	47⅝	48⅛	49⅛
Low	46⅝	47⅜	48⅛
Close	47⅝	48⅛	49⅛

Liverpool
Open—¼ lower.
1.30—⅜ lower.
Close—¼ to ⅜ lower.

New York Stocks
BIGGAR & CRAWFORD

	High	Low	2.30
Atchison	43⅜	42⅛	43¼
Allied Chemn	81¼	79⅜	81
Amer. Can.	58	56½	57⅝
Am. Smelt.	12⅜	12¼	12⅜
Am & For Pow.	5⅝	..	..
Am Tel & Tel.	99¼	98¼	99
Am. Roll. Mills.	8	7⅜	7⅜
Anaconda Cop.	6⅞	..	..
Balt. & Ohio	11	10⅜	11
Bordens	21⅜	21¼	21⅛
Beth. Steel	14	13½	14
Can. Pac.	10⅜	10¼	10⅜
Chrysler	12¼	11⅝	12
Col. Gas.	1⅛	..	..
Con. Gas.	51⅞	51¼	51⅜
Dupont	35⅜	35¼	35⅜
Gen. Electric	13¼	13	13
Gen. Motors	12⅜	12	12⅜
Gillette	16	15⅜	16
Int. Nickel	7½	7¼	7½
Int. Tel & Tel.	6	..	..
Mack Truck	14⅞	14⅝	14⅝
Mont. Ward	13	12⅝	13
N. Y. Central	18⅜	18⅛	18⅜
National Biscuit	36	..	..
North American	24⅝	23⅞	24
Pack. Motors	2¼	2⅛	2⅛
Penns.	18¼	17⅜	18⅛
Radio Corp.	4¼	4⅛	4⅛
Sears Roebuck	17⅞	17⅜	17⅝
Simmons Bed Co	6	..	..
South. Pacific	17⅜	16½	17¼
Stand. Brands	14⅞	14⅝	14⅞
Std. Oil, N.Y.	6⅜	6¼	6¼
Std. Oil of N. J.	25⅞	25½	25⅞
Studebaker	3⅞	3½	3⅞
Texas Corp.	7⅜	7⅛	7⅜
Timken Roll. B.	14⅞	..	..
Union Pacific	74	72½	74
U. S. Steel	27	26	26
Western Elec.	27¼	26¼	27¼
Woolworth	31⅜	31½	31⅜
Yellow Cab	2⅜	2⅜	2⅜

Roosevelt Arrives In Bahamas For Rest

NASSAU, Bahamas, Feb. 6.— (C. P. via Bahamas News Service). — President-elect Franklin D. Roosevelt arrived here to-day on Vincent Astor's yacht Normadahl on a holiday cruise and was greeted by Captain the Honorable Hugh Bede Clifford, Governor of the Bahmas. It was the first time the new United States' president had set foot on foreign soil since his election.

The Roosevelt party left St. Petersburg, Fla., on Saturday, and came to the Bahamas on the personal invitation of Governor Cligord, who will be host to President-elect Roosevelt during his stay here. Captain Christopher Brown, formerly of the Royal Canadian Navy, will guide the Roosevelt party to the Bahamas fishing grounds in the fishing cruiser Malolo.

Toronto Mining
BIGGAR & CRAWFORD

	High	Low	2.30
Amulet	12-15	..	..
Arno	4	3¾	3⅞
Dome	1850	1765	1770
Eldorado	151	147	147
Hollinger	875	800	835
Howey	95	90	92
Hudson Bay	375-95	..	..
Kirk Lake	50	48½	49
Lake Shore	4000	3785	3800
McIntyre	2750	2600	2600
Macassa	31	29	31
Ashley Gold	135	130	130
Mining Corp.	180b-175	..	..
Nipissing	188	185	185
Noranda	2550	2390	24-½
Premier	82	..	..
Sher. Gord.	44-5	40	44-5
Siscoe	175	171	174
Sudbury Basin	71	70	70-5
Sylvanite	121	112	115
Teck-Hughes	510	465	480
Vipond	35	..	..
Ventures	128	108	109
Wright-Harg.	500	463	475

Market Closing On All Exchanges

WINNIPEG EXCHANGE.

WINNIPEG, Feb. 6. — (C.P.) — Wheat prices scored gains of about ¼ cent during early trading to-day which from the start was extremely dull and featureless.

Gains were increased about midsession to a range of from ¼ to 3-8. May was quoted at 46 7-8, July at 47 5-8 and October at 46 5-8.

Most of the support came from seaboard houses, presumably against small export business worked over the week-end, and as offerings were entirely lacking the advance was easily held. Inter-market operations were insignificant and traders generally are marking time pending new developments.

Liverpool wheat displayed an indifferent tone and shortly after mid-session quotations were unchanged, while Buenos Aires wheat prices at noon were unchanged to 1-8 lower.

World's wheat shipments for the past week totalled 13,760,000 bushels, of which 4,750,000 bushels was of North American origin. Supplies on passage increased nearly 3,000,000 bushels for the same period.

STANDARD EXCHANGE.

TORONTO, February 6 (C.P.).—The inevitable profit-selling hit the Standard Mining Market around mid-day just when, with enthusiasm at fever pitch, the market seemed to be heading for new high levels. The selling rocked the price structure considerably, shaking $2 off Lake Shore's top morning price and nearly as large a proportion from the highs for several others of the gold favorites.

There seemed to be plenty of takers for the flood of stock thrown on the market and before the close prices began to steady. Hollinger fell back fro m$8.75 to $8, McIntyre from $27.50 to $26.25, Dome from $18 to $17.65, Teck-Hughes from $5 to $4.65, and Wright Hargreaves from around $5 to $4.75. At the close most of the shares had recovered some of the loss and were working higher.

The secondary gold shares were fully as unsteady as the high-priced group. Siscoe, Granada, Ventures, and Sylvanite failed to hold the high prices at which they started this morning. Most of them finished the day below Saturday's closing level.

In the base metal section Nickel was heavily sold, indicating switching into the golds. It fell back 25. Noranda was a big trader, but closed a little off.

WALL STREET.

NEW YORK, Feb. 6 (C.P.).—The stock market crept forward cautiously to-day after an early sag. In the late trading net gains of fractions to a point were substituted for equivalent forenoon losses. Dupont firmed a point, while General Motors gained a major fraction. Net gains of fractions to a point appeared in United States Steel, United Aircraft, Union Pacific, Santa Fe, Westinghouse, Case, International Harvester and American Can. American Telephone and Bethlehem were steady. Sales approximated 700,000 shares.

TORONTO EXCHANGE

TORONNTO, Feb. 6.—(CP)— The Toronto Stock Market hit a little faster pace today and the price level, after sagging in the early session, party recovered in the late afternoon. Heavy trading marked the day's record in Nickel and C. P. R. with both stocks weakened fractionally. There is said to have been some moving of funds out of nickel and into the gold stocks.

The oil shares were under pressure with the turnover large in all three leaders. International Pete fell below 11 but came back while Imperial traded most of the day at 8, down ¼, and British American finished with the lost of ⅛ to 7⅝. Among the smaller issues, Crown Dominion and Canadian Oils had small losses against minor gains in Supertest Pfd. and McColl Frontenac.

In the Utilities Bell Telephone was strong during the morning and higher but lost the gain while Consumers Gas held strong at 175. Steel shares were quiet and minor recessions were registered for Steel of Canada and Dominion Bridge.

JAPANESE FEEL THEIR POSITION MISUNDERSTOOD

Their Decision to Go Their Own Way is Dangerous, James Cuthbertson Tells Rotarians.

GROUP SUICIDE.

Many Japanese Families End Their Lives Together Despondent Over Conditions.

Japan in her international relations was compared by James Cuthbertson, for many years a missionary to the Flowery Kingdom, in an eloquent address to the Peterborough Rotary Club to-day, to a small boy who has got into trouble, feels a sense of grievance and has got into a frame of mind when he does not care. "Japan feels that her position is misunderstood by the rest of the world, and she has arrived at the decision to go her own way," said Mr. Cuthbertson, "and in that decision there is enough dynamite to destroy our whole international structure."

Mr. Cuthbertson, who was introduced by Rotarian James Dutton, said that there were many things in regard to Japan that he did not feel free to discuss, inasmuch as other missionaries had got into trouble as a result of their frank remarks being recorded by the Japanese Government and used against them.

"Other information, however, he was in a position to supply, and he began by describing Japan's system of government with a Cabinet entirely independent of the will of the people, and with Parliament only having control of money bills. Two of the principal posts in the Cabinet, those dealing with the army and navy, were filled by a general and an admiral respectively, and it did not require much acumen to see where such a situation led.

There was, he said, a great deal of Communism in Japan, and being kept underground by the authorities, was spreading like an infectious disease. There was at the same time much Fascism in evidence, and on the doors of that movement could be laid the blame for the assassination of prominent Japanese during the past year.

A distressing feature of the social life of Japan was the increasing number of group suicides, cases in which whole families, despairing of recovery from depression, ended their existence together.

Industrially, Japan was greatly troubled, Mr. Cuthbertson said, by strikes. In more prosperous times the system of paying retiring allowances to men who were released from employment had been inaugurated, and to-day when industrial concerns found themselves unable to pay such allowances, strikes and troubles of all kind developed. The Singer Sewing Machine Company was one of the firms that had run into this particular trouble.

Speaking of the necessity of missionaries in Japan, Mr. Cuthbertson declared that the religious beliefs held by many in that country were not good enough, and as an example he read a newspaper clipping showing how the wife of a Japanese had been whipped to death by her husband and family in an attempt to exorcise the evil spirit with which she was supposed to have possession. possession.

The world, the speaker contended, was off balance, and what was needed to end depression was not new trade policies or currency adjustment, but for the people to atune themselves with God.

A vote of thanks was tendered the speaker on motion of Rotarian W. R. Morris. Rotarian W. J. Wootten was also thanked for revising the Club's song books, and the change was voted a decided improvement.

Peterboro Asks For Radium Seeds

TORONTO, February 6 (C.P.).—After weeks of preparation, tests, and purification, radium seeds for the treatment of cancer have been sent out for use by the radium emanation plant at the University of Toronto.

The despatch of 12 seeds to Western Hospital to-day represents the first active step, as far as the public is concerned, taken by the Ontario Government in its war against cancer.

A requisition for radium seeds has already been received for Peterborough, and will be filled shortly.

CHICAGO GRAIN

CHICAGO, Feb. 6 (A.P.)—Grain prices averaged higher early to-day. British exchange jumped four points, and cold weather prevailed over the entire domestic wheat belt, with dust storms reported in Kansas and Nebraska. Opening at ⅛ off to ⅛ up, wheat later showed all around gains. Corn started unchanged to ⅛ lower and subsequently rallied.

Exchange Rates

Exchange rates at noon to-day were:

Pound sterling in Montreal.. 4.07⅛
U. S. dollar in Montreal.... 1.18⅜
Pound sterling in New York. 3.43⅝
Canadian dollar in N. York.. .84⅛

Royal Student

A rarely photographed scion of one of the oldest royal houses in Europe, Otto von Hapsburg, oldest son of the late Emperor Charles and former Empress Zita of Austria-Hungary, is shown as he strolled in the German capital, where he is a student at the University of Berlin. The young man holds the title of archduke, but in the event of a monarchial restoration, he would be the logical ruler of Hungary.

Livestock-Produce Quotations

TORONTO LIVESTOCK.

TORONTO, Feb. 6 (C.P.).—Early trading on the Toronto livestock market was slow to-day, with light offerings in all classes. Prices generally were steady, with last week's close. Cattle trade was slow; calves steady; hogs unsettled; lambs slow; sheep steady.

Receipts were: Cattle 1,000; calves 140; hogs 590; sheep and lambs 270.

Quotations as supplied by the Dominion Livestock Branch:

Steers, up to 1,050 lbs., good and choice, $3.75 to $4; medium, $3.25 to $3.75; common, $2.50 to $3.

Steers, over 1,050 lbs., good and choice, $3.75 to $4.25; medium, $3.50 to $3.75; common, $3 to $3.25.

Heifers: Good and choice, $3.75 to $4; medium $3.25 to $3.75; common $2.50 to $3.

Fed calves: Good $4.75 to $5.25; medium $4 to $4.50.

Cows, good, $2.50 to $2.75; medium $2.25 to $2.50; common $1.75 to $2; canners and cutters 75c to $1.50.

Bulls, good, $2.25 to $2.50; common $1.50 to $2.

Stocker and feeder steers, good, $3.25 to $3.50; stocker and feeder steers, common, $2.50 to $3; milkers and springers, $20 to $45.

Veal calves, good and choice, $6 to $7; common and medium $3.50 to $5.50.

Hogs: No quotations.

Lambs: Good ewes and wethers, $5.25 to $5.50; heavies $4 to $5; bucks $4 to $5; culls $3.50 to $4.50.

Sheep, good, light $2.50 to $3; heavies $2 to $2.50; culls $1 to $1.50.

TORONTO CHEESE.

TORONTO, Feb. 6.—(C.P.)—The Toronto wholesale cheese market was steady to-day with dealers buying large, colored, paraffined and government grades at 10c.

Wholesalers offered cheese to retailers at the following prices: New, large 11½c.; twins 11¾c; triplets 12c; old, large 17¾c; twins 18c; triplets 18¼c; medium, large 15¼c; twins 15½c; triplets 15¾c.

TORONTO PRODUCE.

TORONTO, February 6 (C.P.).—The following quotations on produce delivered at Toronto were supplied by the United Farmers' Co-operative Company to-day:

Eggs, extras, dozen, 16c; eggs, firsts, dozen, 14c; eggs, seconds, dozen (cracked), 12c; cream, No. 1, lb. (f.o.b.), 20c; cream, No. 1, lb. (off truck), 20c; butter, No. 1 solids lb., 20½c; potatoes, per bag, 70c.

FRUITS AND VEGETABLES.

TORONTO, Feb. 6 (C.P.).—The following wholesale prices on fruits and vegetables were supplied by White and Co. to-day:

Domestic fruits—MacIntosh Reds, No. 1, per bushel $1.40 to $1.50; MacIntosh Reds, No. 2, per bushel, $1 to $1.25; Spies, No. 1, per bushel, $1 to $1.25; Spies, No. 2, per bushel, 50c to 75c.

Imported fruits—Texas grapefruit, per case, $4.75 to $5; California oranges, per case, $4 to $5.

Domestic vegetables—Beets, 11-qt. basket, 30c; carrots, 11-qt. basket, 20c; green onions, per doz. 15c to 20c; cabbage, per dozen, 30c; hothouse tomatoes, per lb. 18c to 20c; hothouse rhubarb, per doz. 40c to 50c.

Not After Wood's Laurels

DAYTONA BEACH, Fla., Feb. 6—(AP)—Sir Malcolm Campbell stated emphatically here today he would not compete for the Harmsworth Trophy at Detroit later in the year.

He said he had never given a thought to challenging Gar Wood, American speed boat record holder.

"I don't say I never will try for the Harmsworth trophy, for this comes within the realm of speed, my hobby," the British driver said, "but so far I never so much as thought of doing it. I positively will not race this year."

BOARD OF HEALTH TO CUT ESTIMATES

(Continued from Page 1)

ident that Dr. Young intended to stand by the rights of his office and that Alderman Stocker and the members of the Board are to secure a firmer grip on the management of the hospital.

Visited Hospital

Firing the opening gun, Chairman Stocker declared that he and other members of the Board had several times visited the Isolation Hospital during the past few weeks and had found Miss Price, the matron, absent. Following this experience, he continued, "I went up one evening and had a quiet talk with Miss Price. I told her that she could have three mornings and three afternoons off. She replied that we were wanting to control her time and that we should telephone her when we were coming. I told her that it was our privilege to come at any time we felt necessary.

"Thursday she telephoned me," added Chairman Stocker, "And said she would take no orders from anyone except Dr. Young. Now clause 47 of the Health Act distinctly states that this Board is in control".

Here clause 47 was read as follows: "Subject to the regulations the local board of the municipality, by the corporation of which an isolation hospital is established, shall have the management and control of it, and of the conduct of the physicians, nurses, attendants and patients."

"Dr. Young is an executive officer of the Isolation Hospital and is subject to the charge of this Board," concluded Chairman Stocker stoutly.

Dr. Young asked "Is that correct?" and then read the clause.

When he had finished his study of the clause, Chairman Stocker commented, "That's straight enough".

"We've looked over the Act and we have twice interviewed Mr. Corkery, the city solicitor, and he assured us that we are in control," he added.

Sounds Reasonable

Dr. Young said that it sounded reasonable. "I have no explanation as far as Miss Price is concerned," he said. "The Board is certainly in control of the hospital, but any rules it desires to make should be passed here by this Board. So long as it is done in that manner I have no objection to make and will try to co-operate as I always have. But I do object to individual members going up there giving orders contrary to my instructions to the staff. I am superintendent of the hospital and my appointment was by bylaw. Any resolutions passed in a proper manner I will act upon."

Chairman Stocker said that he had omitted to state that the Board should not and can not interfere with anything pertaining to the medical jurisdiction of the hospital.

"If you think that individual members of the Board can manage that hospital and interfere then I will not be held responsible for the spread of contagious disease," commented Dr. Young.

A debate developed here as to where the control of the Board left off and where the responsibilities of the Medical Officer of Health began. Alderman McIntyre read Clause 25 of the Public Health Act as follows: "It shall be the duty of a local board to superintend and see to the carrying out of the provisions of this Act and of the regulations, or of any by-law of the municipality pertaining to public health and to execute, do, and provide all such acts, matters and things as necessary for that purpose."

"That clears that up as far as I can see," Alderman McIntyre said.

"Well, I'm carrying out my duties as superintendent of the hospital," explained Dr. Young.

"Well, this Board is going to function and if it can't here then we'll take it up with the City Council." declared Chairman Stocker.

"Take it up with the Department of Health," suggested Dr. Young.

Well Within Rights

Mayor Denne: "This is not a personal matter. These men on the Board think they are well within their rights in asking for closer co-operation by the hospital staff. I think you might have taken up the matter of the matron not obeying the Board with the chairman, not having Miss Price 'phoning up. We want co-operation, we are not working at cross purposes. She is a servant of this Board and appointed the same as you are."

Dr. Young: "You appointed me?"

Mayor Denne: "Yes."

Dr. Young: "The Council appointed me."

Mayor Denne: "Well this Board represents the Council; there are four of us on it."

Chairman Stocker said he desired to publicly offer an apology to Mayor Denne because he had not been invited to make the several trips to the hospital along with the other members.

Dr. Young said that co-operation was the thing he desired also, but he did object to "the individual members going up to the hospital and interfering."

Chairman Stocker acknowledged that the Board had no power in connection with medical matters. "But we have with the management," he stated.

Dr. Young: "There's bound to be overlapping, and I am not going to be responsible for any mismanagement."

Mayor Denne—"There won't be any mismanagement. We want to do away with that. Alderman Stocker is working for the city's benefit in this thing. He is elected by the people and is responsible to them."

Who Is Supreme?

Alderman Holland — "Who is supreme? Is the Medical Officer of Health the servant of the Board or is the Board his servant? I take it that he is the servant of the Board and not of the nurses. In other words the Board has the right to go up to the hospital and see what is required there and how ters are going."

Alderman McIntyre—"Any expenditures outside the medical, this Board has the right to approve or disapprove. As far as the employing of nurses at the hospital, that is up to the Board, subject to the recommendations of Dr. Young."

Dr. Young said that he had the right to employ or discharge nurses, but had always done so on the advice of Miss Price, the matron

Alderman McIntyre questioned whether the Medical Officer of Health had the right to employ or discharge nurses, and he read Clause 34, Section 5, of the Health Act as follows: "The Council of a city town, township or village, or a local Board of Health may appoint one or more public health nurses, and one or more duly qualified physicians, and engage such other services as may, in the opinion of the Council or local Board, be required for carrying out the provisions of this or any other Act administered by the Department of Public Health or the regulations made thereunder for the prevention or treatment or disease."

"There's no use having a Board if we can't act," concluded Alderman McIntyre.

Alderman Holland stated that the Board must do its duty to the citizens.

Alderman Stocker said he was informed that one of the nurses was getting married and was leaving the hospital. "This is only hearsay, but I know it's true," he added. "Why was this Board not informed?"

Dr. Young said that the nurse had only informed Miss Price last week.

Mayor Denne—"The chairman should have been informed and not to get such information indirectly."

Dr. Young—"I am the supreme ruler in regard to the nurses."

It was suggested by Mayor Denne that any changes in the staff should be told to the Board when first known. "There's no need for friction," he said. "There is no friction in the other city departments.

Dr. Young—"Miss Price has been acting under the rules laid down by the Board some years ago."

Mayor Denne—"I'm not finding fault with you or Miss Price. But we have a lot of money invested up there, and we want co-operation."

Here the Mayor suggested that by co-operating with the other two hospitals in the city, the nurses in those hospitals could spend a term in the Isolation Hospital and learn the nursing of contagious diseases.

Alderman Holland said that he had been advised that the Isolation Hospital was not a training school.

Dr. Young—"That was stopped by the Board last year. By resolution of the present chairman I was stopped giving diplomas. By that system the city was saved thousands of dollars. It's a pity we can't train general nurses in contagious diseases."

Mayor Denne—"It seems to me that without experience on contagious diseases that the nurses in the other hospitals are not getting a full training. While the nurses at the Isolation Hospital are not getting anywhere by their training. I still think the time is coming when we will have to make changes and get a full time Medical Officer of Health. We must get things whipped into line. The Isolation Hospital and the laboratory are costing the citizens too much money.

Chairman Stocker — "Every patient at the Isolation Hospital costs $250."

"What about Miss Price's time off? We've got to come to some understanding," stated Chairman Stocker. She can go off morning, noon and night and we have no authority to say anything. It is not unfair to ask her to have three mornings and three afternoons off. We won't say anything about Sundays.

Alderman McIntyre—"You mean each week".

Chairman Stocker—"Yes. I understand they have the right to time off to go out each day."

Dr. Young suggested that this should be left to the matron since she was a responsible woman in a responsible position and the Board should trust her discretion.

Chairman Stocker explained that the system of training nurses at the Isolation Hospital had been dispensed with in the need for economy. "We don't require nurses when we have no cases", he said.

Dr. Young replied by pointing out that the police force isn't fired when there is a week without crime or the fire brigade when there are no fires.

Alderman McIntyre — "Yes but these steps were taken after ten years experience in connection with contagious diseases at the hospital".

Chairman Stocker—"The number of cases are going down, down with every increase in sanitary conveniences. What do you propose to do in connection with the matron's time. This woman is a servant of the Board and we want to know when she is at the hospital and when she is not."

Mayor Denne—"Lets give it a little thought before we do anything."

It was decided to leave the matter until next meeting of the Board.

Alderman Holland—"Are we going to leave all purchasing to the matron?"

Chairman Stocker—"We are not. Here are some of the expenditures up there for last December: $12 for fixing up a Christmas tree, $10 for fixing the radio; $5 for a subscription to the Saturday Night; and $3 for tuning the piano".

Dr. Young—"Mr. Turner, last year's chairman, was consulted about the Christmas tree and his permission secured by Miss Price."

Chairman Stocker—"I'm informed on very good authority that on many evenings there are social parties at the hospital. I haven't been snooping around there one evening in my life, but 100 people have come and told me about these parties."

Dr. Young—"There are not continual parties up there." He said that on a very few occasions Miss Price had entertained a few friends, paying for the cost of the refreshments from her own pocket.

Chairman Stocker—"Well I'm telling you we are going to cut the appropriations by $1,500 and you'll not get more than $4,000. We must cut out these loop holes and leaks. If you need special nurses we'll get them and the hospital will be run properly."

Mayor Denne asked Alderman Holland and McIntyre if they had found the hospital in first class shape when they visited.

Alderman McIntyre replied "Fine" and Alderman Holland, "Excellent."

The Mayor, Chairman Stocker and Dr. Young were appointed a committee to draught up a proper routine of work and recreation hours for the nurses at the hospital.

Alderman McIntyre—"This Board is bound to have co-operation and we're going to have it."

It was decided that anything in the nature of major purchases at the hospital must be referred by Miss Price to the chairman, but that she could use her own judgment in the matter of purchasing of provisions.

Chairman Stocker—"Dr. Young has been off duty for two months, but the only way we know is by hearsay."

Dr. Young said that he had taken sick on December 23, and after visiting his daughter at Christmas had returned and informed Mr. Turner, last year's chairman of the Board, that I would have to be off for some time and I appointed Dr. Herbert Young in my place.

Mayor Denne said that he heard much criticism over Dr. Young appointing his son in his place.

Dr. Young thought that it wasn't unreasonable for him to appoint his son in his place. Questioned as to his activities among indigent patients, he said he had treated hundreds and never delayed to question whether they had funds to pay him or not.

Mayor Denne—"That's what we pay you for."

The meeting then adjourned.

No Open Season on Constables

LONDON, Ont., Feb. 6. (CP). There is no open season on railway constables, and they are not fair game for young hunters, Magistrate C W Hawshaw told two London lads to-day. He fined them $5 each to help impress these facts on their minds when they appeared before him on trespassing charges.

One of the boys, Clifford Holstead, admitted he had threatened to shoot Constable W. R. Emett of the Canadian National Railway force when the officer chased him and a companion into a field, and confiscated the boy's rifle.

KIDNAPPERS' VICTIM

LOS ANGELES—Apparently the victim of a gang of kidnappers, Mrs. Mary B. Skeele, 65, wife of Walter Skeele, dean of music of the University of Southern California, was the object of an intensive police search to-day.

A note left by the kidnappers indicated the woman would be killed if the affair was reported to police and if $20,000 ransom was not forthcoming.

SAFE BLOWN OPEN

STRATFORD.—With but scant clues upon which to work local police to-day are still hunting for the person who broke into the office of the British American Oil Company warehouse here Sunday morning and blasted the safe, escaping with $157. This is the second time within recent months this company has been victimized in the same manner. A powerful charge of nitro-glycerine was used and the office, as well as the safe was badly shattered.

Parched Belfast Is Rushed Beer

....BELFAST, Northern Ireland, Feb. 6. (AP)—A hurried trip by steamer from Dublin to Belfast with 400 tons of beer today solved a shortage in this city occasioned by the rail stoppage resulting from the strike of rail workers which has been in progress a week.

Railroad workers struck last Monday in protest against a wage cut.

Brewers in Dublin sent a special steamer to this city with the beer, but dock workers refused to unload it. A local stevedore, however, came to the rescue and enrolled volunteers, who guarded by police, brought the beer ashore.

..The status of the rail strike continued unchanged to-day.

BONCOUR'S FALL MAY HURT WORK DONE BY CAHAN

Secretary of State on Way Home From France With Report.

TREATY NOT ASSURED.

Uncertain as to Stand New Ministry to Take—Talked With Two Gov'ts.

MONTREAL, Feb. 6 (C.P.)—Defeat of the Boncour Government in France has possibly invalidated a "fair understanding" on trade matters reached between Hon. C. H. Cahan, Secretary of State, and the French Government, Mr. Cahan intimated to-day on his return from Paris.

Replying to a question as to whether he was returning with a new French treaty in his pocket, Mr. Cahan said that was not "exactly the case." I am going back to Ottawa to make a report. I negotiated some time with one French Government. We reached a fair understanding, and then it was defeated. I took up conversations with the Boncour Government. There, too, we reached an understanding eventually. But since I left France, I see that the Boncour Government has been defeated."

"Is it not true that French foreign policy remains pretty well undisturbed by Governmental changes?" the Minister was asked.

"I'm afraid that's not the case. I certainly found a difference. That is why I can only say now that I am going to report what happened to Mr. Bennett," Mr. Cahan said.

REID WILL HANG ON FEBRUARY 10

(Continued from Page 1)

that the appeal had been lost, expressed sincere sorrow.

"If there is a disagreement among the judges," he declared determinedly, "I shall again take an appeal to Ottawa."

There were five Supreme Court judges on the court who heard the appeal, and unless their decision dismissing the appeal is unanimous, Mr. O'Brien said he would go to Ottawa again to save Reid from the rope.

He telephoned immediately to his Toronto agents to learn whether or not any of the judges had disagreed with the verdict dismissing the appeal.

The judges on the court were: Chief Justice Latchford, Justices Middleton, Magee, Masten and Fisher.

Informed later, that Justice Middleton, and possibly Justice Magee, had disagreed with the verdict, Mr. O'Brien said, "I shall carry a final appeal to the Minister of Justice again."

He had been in communication with his Toronto agents, but they knew nothing of the decision, but went out immediately to secure information.

CROWD PRESENT AS COURT OPENS

(Continued from Page 1)

in the nation," and a growing respect for law and order.

His Lordship reminded the members of the Grand Jury of the large part they had to play in the administration of British justice.

He pointed out the duties of the Grand Jury in respect to the bills of indictment that were about to be placed before them, namely one charging murder and two others charging manslaughter.

Grand Jury had a useful duty to perform, His Lordship observed in assuring the liberty of the subject. It was the Grand Jury's privilege to inspect the Court House and Gaol and other county buildings. Cases had been known where persons had been wrongfully imprisoned.

In view of present conditions, His Lordship suggested the Grand Jury might do well to inquire into the relief situation in Peterborough. He did not mean to suggest that the necessity for such investigation existed, but he said it was a matter the jury might wish to enquire into.

JULIAN FAILS TO APPEAR

OKLAHOMA CITY.—I. C. C. Julian, spectacular Canadian-born oil promoter, failed to appear today as the Government called to trial more than fifty persons charged with using the mails to defraud in the sale of stock in the C. C. Julian Oil and Royalties Company.

District Attorney Herbert K. Hyde indicated he would ask forfeiture of the $25,000 bond posted by Julian.

LINDSAY ARRIVES

LONDON—Sir Ronald Lindsay, British ambassador to the United States, arrived at 3:50 p.m. today at No. 10 Downing Street for a conference.

He entered the side door of the foreign office and posed for photographers but declined to give an interview.

FIRE BRIGADE GIVEN WORKOUT

Lakefield Badminton Club Holds First Bridge—Eight Tables.

JUNIOR INSTITUTE MEETS

LAKEFIELD, Feb. 6 (Examiner Correspondence).—The first fire alarm of 1933 was turned in at 6.30 on Thursday evening for a fire at D. B. Millar's home on Regent Street. Although the general alarm was turned in, it proved to be overheated pipes, and the danger was quickly subdued with no damage.

Badminton Bridge.

The Badminton Club members were hosts at a very delightful bridge on Wednesday evening at "Uplands," the home of Mr. and Mrs. Malcolm Stewart, kindly loaned for the occasion. Eight tables were played and very much enjoyed by everyone. The first prizes were won by Miss Mary Campbell and Charles Bloomfield; second prizes by Mrs. K. A. Mackenzie and George Douglas, and the consolation prizes by Miss Constance Stuart and Rev. W. J. Creighton. The refreshments were served by a committee of club members under the direction of Miss Helen Stewart, the competent social convenor of the club, and followed immediately by the presentation of the prizes. Keith Tate, acting president of the club, thanked Mr. and Mrs. Stewart for the use of their home and those who had supported the Badminton Club in this their initial effort.

Junior Institute.

The regular meeting of the Junior Institute was held in the Town Hall on Wednesday afternoon, with ten members and one visitor present. Miss Pearl Mullen, the president, occupying the chair.

A letter was read from Mrs. Little, formerly Erma Deck, the latest bride of the Institute, thanking friends and fellow members for the gift sent her.

Misses Lois McNaughton and Muriel Bullock were appointed a program committee for the March meeting and Misses Mildred Harrison and Ida Heard as refreshment committee.

It was decided to give $3 toward the junior scholarship for girls in the county judging competition. Plans were made to complete the autograph quilt the society is making at as early a date as possible.

Miss Ethel Blakely gave a reading and the members had a singsong, with Misses Blakely and Marjorie Frankish at the piano, and Mrs. Ralph Garbutt accompanying them with her guitar.

A report of the short course held in Peterborough in January was given by Misses Ida Heard and Olive Bell; this was one of the high lights of the meeting, as they gave a full and very comprehensive resume, showing that they had absorbed much benefit, and by their report were able to pass on many valuable suggestions to their fellow members.

Afternoon tea was served.

Winnipeg Citizens Kept Busy Stoking

WINNIPEG, Feb. 6 (C.P.)—Another day of heavy stoking for householders, cold runs for firemen and frigid trips for pedestrians marked the start of the West's latest ice blast on its Prairie-wide sweep to-day. Starting in Manitoba, with a 27-year-old record smashed by 40-below zero temperature here Saturday, the wintry wave invaded Saskatchewan and Alberta to-day. Temperatures far below the zero mark were recorded early to-day.

Firemen had a busy week-end, answering dozens of calls in Western cities, but only minor property damage was reported.

DULL HEADACHES GONE SIMPLE REMEDY DOES IT

Headaches caused by constipation are gone after one dose of Adlerika. This cleans all poisons out of BOTH upper and lower bowels. Gives better sleep, ends nervousness. McDermid & Jury, E. L. Payne, and McDermid Drug Company.

Her Blanket

SUDBURY, Ont., Feb. 6.—(C. P.)—Mrs. Nellie Nazuk of Sudbury, once had a brown blanket.' Now she' has a pair of men's trousers and her freedom.

In Sudbury police court, a boarder, Alex. Swiduck, charged Mrs. Mazuk with stealing his "jeans." But when Mrs. Masuk told her side of the story the case was dismissed.

The good woman had loaned Swiduck a brown blanket. She never saw it again, but she did see Swiduck's trousers in the woodshed. An examination convinced her that the blanket had been turned into a pair of pants. She thereupon took possession.

SIP • IT
COUGHS and COLDS VANISH

SIP IT—don't gulp it. And you'll knock any kind of Cough or Cold on the head quickly. Bronchitis, Flu and Throat Irritations too. SIP-IT is new. Scientific. Pure. No chloroform. Not sickly sweet. Won't upset your stomach by forming gases. Put up in a clear bottle. You can see what you're getting—and you get full measure. No fancy shaped bottle to cut down the amount. Value for your money. Works fast. Very soothing and healing. At your druggist's. Two sizes, 75c and 40c. Ask for SIP-IT by name. Refuse substitutes.

General Health Remedies, Ltd., Toronto 2, Ont.

FIVE HUNDRED POUNDS

By C. V. DHANAPALA

The Wilsons lived in a pleasant red-brick house with gray stone facings and two gables, one of a long row, all alike.

It was the home in which, twenty years ago, Charles had started his married life with Maude, who was then only eighteen. She was an energetic, efficient housekeeper, clean and color-loving. The facade of the home assured the passer-by beyond all doubt of the ultimate prosperity of the Wilsons.

Charles, with little intellect but plenty of sound rule-of-thumb common sense, had become the head salesman of one of the big Smithfield merchants.

Not a very edifying job appraising meat, but he earned "a good bit"

"A gown shop!" He laughed mockingly. Her fury blazed. "Your own way; always your own way."

—as do all who have the buying and the selling eye, and play the middleman game well.

For five years after their marriage, Maude had kept on her work at one of the Shaftesbury Ave. gown shops, an experience which she presumed entitled her to more than one privilege:

She knew a thing or two which most women didn't. She had seen life, attending to the wants of "Society."

"Look here, Charles," she'd say, "didn't I work in the West End for years? That wallpaper is just the thing for the drawing-room. It goes very well with the furniture."

And again: "Why don't you talk sensibly when we have decent visitors? Educated people don't seem to interest you.

"You ought to have worked in the West End. Why you don't even read the papers. How do you expect ever to know what's done?"

He would invariably concede: "Have it your own way, my dear. You always do. I only wanted to . . ."

While he struggled for words, she would carry on: "That's a lie. You always say that. I never have my own way. I'm only telling you what is correct."

And yet, on the whole, they had been comfortable and happy throughout. He loved her. She knew, sooner or later, he always did everything she desired. She reconciled herself to the fact that she would be his wife as long as they both lived.

After all, one couldn't expect everything from life.

Often they entertained friends, almost all of them hers. Those who came specially to see him were only his relatives.

And everyone remarked, "You do know how to keep a home, Maude." . . . "I've never seen a married couple so without troubles as you two. You and Charles go so well together."

So the years passed happily until Charles' chief, old Andrews, in between the puffs of his after-lunch cigar ,announced to his fellow merchants that he was saying good-bye to the market. He called Charles into his office.

"I'm going to retire," he said; "the doctors say I'm silly and that if I take it too quietly now the reaction will kill me. Still, I'm ready to quit. I've worked hard."

He paused and looked at Charles steadily.

"Twenty-three years you've worked for me, isn't it? Splendid. I've made some cash in those years and you've helped to make it. I'll give you five hundred, as a parting present. The best way for you to spend it will be to set up on your own."

Charles went home with joy.

"He tells me to set up on my own," he said to his wife. "We'll make plenty of money now. I know a good carcass when I see one."

But instantly his joy passed away. Maude had that look of withering scorn that he knew so well. His last words brought a queer, wry smile to her face.

"I suppose ideals of this kind are born in you," she said, flushing deeply.

"Here's an opportunity to do something really worth while, and you think of meat! No, we'll open a gown shop. I know the business inside out. We'll have some style about it."

"Listen here, Maude. I haven't been in the business all these years without learning something, and I am going to spend the money just as I have planned. It isn't a small amount. Good God, it's five hundred pounds! I can't let you have your own way over this. The money is mine. Every penny won in a lifetime of toil."

He paused.

"A gown shop!" He laughed mockingly. He now admired his courage. Her fury blazed. That laughter that he had dared! How it whipped her body and soul.

"Your own way, always your own way," she cried out excitedly. "I've slaved for years to make a sensible fellow of you. Now, in the hour of the greatest chance, you won't listen to a word I say."

For hours and hours they argued. Exhausted they retired to bed, but neither of them slept.

She felt bitterly humiliated to think he had dared to talk to her like that! Even to laugh at her!

After all these years through which she had been watching and guiding him. And now he would do with the money as he liked. Curse him! Impossible, absolutely impossible, to continue life with him under the same roof.

She had sacrificed the best part of her life for him. Been a loyal wife; brought up two children until they married well; put up with his illiteracy; slaved herself keeping the home.

And this was his return. Oh, no. The money must be spent as she desired. He must, or she'd leave him. Yes, as soon as he received it she'd pack and go.

He, too, thrashed out the situation. If it were his wages, it didn't matter. He loved her. But heavens, this was a fortune.

Hadn't he given in to her ever since they were married? If only he could run the business himself. She'd give in all right when she saw him prosper.

But to open the business he needed her help. He couldn't start alone so easily, after all these years of her guidance. Dammit—why didn't he understand things as well as she did?

Confound it, if she must have the money, let her have it. How she would lose it all! A gown shop!

And he'd be expected to work and be the joke of all those friends who gathered round her. He was thoroughly sick of everything.

Yes, she could have the money, if she must; he'd do away with himself. By God, he would.

But when Charles returned home the next evening, he was a very different man. He wondered how he possible could have thought of suicide.

So silly! Besides, he loved Maude so much.

She was still grimly silent. He hesitated for a moment, and then sank into a chair.

"Thank God," he said, "our troubles are over now."

"So you're going to listen to me at last?" she exclaimed with a breath of satisfaction.

For a moment he looked at her silently. In his face there now beamed an expression of triumph.

"Andrews died last night," he told her calmly. "There will be no five hundred pounds."

Ex-Mate Can't Forget Colleen

Broken in health and shattered in spirit since he was divorced by Colleen Moore, the film star, John McCormick (inset), once a wealthy Hollywood motion picture producer, is reported to be gravely ill in Paris. Those assigned to his care declare McCormick is a victim of an all-consuming love for the actress, whom he cannot forget. Colleen is shown with Albert Scott, New York broker, whom she married in Florida about a year ago.

In Winnipeg Court-Martial

Charges against Captain C. B. Brown (inset) of the Royal Strathcona Horse, Winnipeg, were heard by the court-martial, shown above, under the presidency of Brigadier-General J. T. L. Embury, C.B., C.M.G. (wearing fur coat). Brown is charged with having molested the wife of Captain R. H. Rebitt, brother officer, at a Hallowe'en ball last year. The case is unique in Canadianmilitary circles, being the first court-marial hearing in Canada in 20 years. Captain Rebitt is also being charged with offering violence to a superior officer, it being alleged that he fired a shot at Captain Brown.

Rev. Mr. Cuthbertson Speaker On Sunday

Rev. Mr. Cuthbertson, missionary of the Japan Missionary Alliance, occupied the pulpit of St. Paul's Presbyterian Church yesterday morning. Mr. Cuthbertson, who has spoken on former occasions in St. Paul's Church, gave a short and interesting account of his work among the people of Japan. He remarked that Christianity is gaining many converts in the land of the Mikado. At the present time, the country is in the throes of an economical, industrial, educational, social, and religious upheaval, torn between many factions and opinions, and at war with China, making her position among the nations an unenviable one. Buddhism is rampant, but Shintoism (the worship of national heroes) claims countless adherents. A Shinto college turns out about 7,000 graduates each year, and these propagate their teachings throughout the island. The Christian faith, however, offers more of peace and hope to the Japanese, and thereby is gaining a strong hold. An instance of the growth of Shintoism was given, of a man who had purported to have been cured of tuberculosis by the belief, donating $150,000 to the work of the sect. Further narratives of Japanese turning from idol worship to Christianity gave Mr. Cuthbertson's hearers a true conception of the great work which he and his helpers are carrying on in the land of the apple blossom.

Occupying front seats in the church was a party of C.G.I.T. girls, numbering about forty, in smart attire of sailor blouses and berets, under the leadership of the Misses Marion and Josephine Armstrong.

HARDY LADS.

WILMINGTON, Del.—Police have a lot of clothing and a lot of sympathy for a group of boys—but the boys probably won't call for either. Steamship company officials complained the boys were swimming nude in the Christianave. When the boys saw police coming they fled in various stages of undress. The temperature was only 20 degrees above zero, which explains the sympathy.

End Colds Quick

HE was an easy victim to colds—and they hung on so long—until she suggested the use of NR tablets. He seldom catches colds now. When he does they are quickly broken up. This safe, dependable, all-vegetable corrective—Nature's Remedy—strengthens and regulates bowel action as no other laxative can—carries away poisonous wastes which make you susceptible to colds, dizzy spells, headaches, biliousness. Works *pleasantly*, too. No griping. Try a box. 25c—at your druggist's.

Made in Canada

NR TO NIGHT

READ THE WANT ADS.

Stars Of Radioland

Charlie and Baron Munchausen

"Sharlie vas dere" when this picture was made! "Sharlie," the radio partner of Baron Munchausen, is Cliff Hall, who may be seen applying make-up on the Baron's face. The baron, when away from the microphone, is Jack Pearl, noted stage comedian. Their radio act has been a phenomenal hit.

ECZEMA

No matter how long you've suffered with itching, feverish, ugly Eczema and what treatments you've tried — One application of powerfully soothing and healing Peterson's Ointment instantly stops the maddening itching and terrible soreness, and often just a few days' use banishes every trace of that red, cracked, discharging skin—leaving it smooth and clear.

For over 30 years Peterson's has brought freedom to thousands suffering with old sores, pimples, Eczema, and itching skin. The ingredients are so powerfully healing and soothing that it never fails to bring results. One 50 cent box proves it. All drug stores.

COUPLE HONORED AT HALL'S BRIDGE

Shower is Presented to Mr. and Mrs. W. Wingett—Short Program Follows.

HALLS BRIDGE, Feb. 6. (Examiner Correspondence). The True Blue Hall at Buckhorn was the scene of a festive occasion recently when a shower, organized by members of the C.G.I.T. was given in honor of Mr. and Mrs. William Wingett.

The hall was prettily decorated in pink and white and the gifts arranged in a basket tied with bows of the same colors and placed beneath a white bridal bell.

While the guests were assembling, a chorus was sung, 'Blest Be the Tie That Binds" followed by a short program; solo, Mrs. H. A. Shearer; instrumental duet, Mrs. R. Fulton and J. Irwin; vocal trio, Misses Margaret and Alma Wilson and Mrs. B. Hall; instrumental trio, Mr. and Mrs. H. Windover and Mr. H. Goblin; recitation, Miss O. Dunsford; instrumental solo, Mr. Goblin.

An address was read by Miss Dorothy Harvey and the gifts unwrapped and presented to the bride by the Misses Margaret Riel and Helen Wood. Dainty refreshments were served at the close.

Ladies' Aid Meets

The monthly meeting of the Buckhorn Ladies' Aid was held at the home of Mrs. H. A. Shearer on Wednesday. Readings were given by Mrs. Sam Wood and Mrs. Charles Jones and a vocal duet by Mrs. A. Fulton and Mrs. R. Montgomery.

After dainty refreshments had been served the meeting adjourned to meet again next month at the home of Mrs. Robert Fulton.

SMITH COUNCIL EXTENDS ROLL

Tax Collector is Given Until March 15 for Return of Roll.

ASSUME OVERDRAFT

The second meeting for 1933 of the Municipal Council of the Township of Smith was held on Wednesday, February 1, in the County Council Chamber, commencing at 10 a.m. All the members were in attendance, with Reeve Allan B. Mann presiding. After the reading and adoption of the minutes of the previous meeting, communications were read as follows:

County Registrar of Deeds, account re list of transfers, $3.04; Jos. A. O'Brien, Mrs. Braithwaite's account re Mrs. Willis Lang, $100.00; Ed. M. Elliott—cheque for taxes collected in 1932 $778.17, statement of uncollected tax arrears $3,228.54, indigents' account for 1932 $248.77, list of lands liable for sale 1933; W. G. Morrison, application to L. Board of Health for permit to enlarge the Lakefield Cemetery; Department of Relief, stating where no municipal organization, supplies must be purchased from the Central Supply House, Toronto; Webster Bros., account for burial of the late Daniel Sullivan, $30.00; F. J. Young, account for lot, grave digging, and services re burial of the late Daniel Sullivan, $20.00; Darrell Rose, account for trip by taxi to Whitby (Mrs. Hawley), $8.00; R. J. Tully, re tax exemption on ten acres of woodland on farm; relief accounts from W. A. Sidey, J. A. Jobe, Edward Young, E. F. Mason, H. B. Taylor & Son, W. T. Howden, and Walter Young; St. Joseph's Hospital, re Mrs. Beauvais, Mrs. Meade and baby, and Mrs. Norman Hurl; Nicholls Hospital re admission of Albert Beauvais; J. A. Ellis, regulations re medical services and medical supplies in relief cases.

A motion by G. E. Mullen and F. Armstrong that the communications be received and filed was passed.

Tax Collector J. A. Middleton was present and reported as follows:

1932 taxes collected to date by the Royal Bank, Lakefield,	$ 9064.82
1932 taxes collected to dat by the Bank of Commerce, Lakefield	332.13
1932 taxes collected to date by Collector	31337.57
	$41634.52
1932 taxes still to collect	9213.51
Penalty collected to date	50.70

Moved by G. E. Mullen and F. Armstrong, that the time for the collector to return his roll be extended until March 15, 1933. Carried.

Moved by C. Westlake and H. Fowler, that the overdraft in the Royal Bank at December 31, 1932, amounting to $3,650.21 be assumed by the Municipal Council of the Township of Smith for 1933. Carried.

James A. Young and Alexander I. Edmison, township auditors, were present to report. This was adopted and the clerk instructed to have two hundred copies of same printed for distribution.

By-law No. 915, appointing a road superintendent for Smith Township for 1933, and By-law No. 916, providing for the expenditure on roads in Smith Township for 1933, received their several readings and were passed.

The clerk was instructed to bill Messrs. Scott & Russell with six cords of wood at $2.25 per cord, and with thrity-nine cords at $2.50 per cord, and Vernon Ferguson with seven cords at $2.25 per cord.

The assessor was requested to investigate W½ of Lot 2, Concession 2 and ascertain if such lands are eligible for tax exemption, and to report to Council.

The assessor was also requested to secure a more complete and definite description of the parts of Park Lot 6, E.C.R., owned by Messrs. H. C. Lord and W. Page.

Moved by C. Westlake and H. Fowler, that the treasurer's bonds as presented be approved, and that the clerk forward same to V. J. McElderry, K.C., Crown Attorney, for filing. Carried.

Moved by G. E. Mullen and C. Westlake, that it is the wish of this Council that the work on the roads be distributed more evenly among the ratepayers, and that the road superintendent be asked to see that this is accomplished even if it necessitates the sub-division of the larger road beats. Carried.

Moved by G. E. Mullen and F. Armstrong, that the following accounts be paid:

County Registrar of Deeds, list of transfers, 1932	$ 3.04
County Treasurer, indigents' account, 1932	$248.77
James A. Young, services as auditor	10.00
Alexander I. Edmison, services as auditor	10.00
Percy T. Udy, telephone account and vital statistics account for 1932	16.80
Webster Bros., burial of late Daniel Sullivan	30.00
Darrell Rose ,taxi to Whitby Hospital (Mrs. Hawley)	8.00
W. A. Sidey, relief account, goods to Miss Whitby	4.80
W. A. Sidey, relief account, goods to Thomas Cole	14.75
W. A. Sidey, relief account, goods to Mr. Montgomery	2.00
W. A. Sidey, relief account, goods to James Rea	8.75
W. A. Sidey, relief account, goods to A. White	18.00
E. F. Mason, relief account, goods to Miss Whitby	2.40
H. B. Taylor relief account, wood to Miss Whitby	4.00
J. A. Jobe relief account, goods to James Rea	1.00
J. A. Jobe relief account, goods to George Wheeler,	2.01
J. A. Jobe relief account, goods to Thomas Cole	6.00
Edward Young relief account, goods to Mrs. Lem. Godfrey	12.00
W. T. Howden relief account, goods to M. Weaver	15.00
W. T. Howden relief account goods to Mr. Martin	15.25
Walter Young relief account, goods to Elgie Heard	18.73

—Carried.

Moved by C. Westlake and F. Armstrong, that Council adjourn to meet on March 1, at 10 a.m. Carried.

Canada's exports of meats during 1932 were valued at $6,538,145 as against $4,376,774 in the previous calendar year.

Julian's Attorney Sure Of Appearance

OKLAHOMA CITY, Feb. 6.—(A. P.)—O. A. Cargill, attorney for C. C. Julian, Canadian-born, whose trial and that of 52 others on mail fraud charges was scheduled to open in Federal court to-day, expressed confidence the oil promoter would appear.

Julian last week announced in a letter he would forfeit his $25,000 bond and remain in Canada and gave as one of his reasons for so doing, the belief he could not receive a fair trial. Herbert K. Hyde, district attorney, called Julian's statement a "publicity stunt" and "hokum."

LIFE-LIKE MOUNTING.

CHICAGO.—A synthetic process of mounting woolly orang-outangs, in which more celluloid than orange-outing is used, has been perfected by Leon L. Waters of the field museum. The original hair is embedded in the celluloid, eliminating the necessity of tanning the skin. The specimens look so life-like they almost invite the feeding of peanuts.

A Morning Tonic that lasts all day

GET A 20c tin TODAY

A&P EARLY WEEK SPECIALS

AYLMER GREEN LABEL JAM Strawberry 40 oz. Jar 25c

BRUNSWICK DOMESTIC SARDINES 6 Tins 25c

AYLMER PORK & BEANS 6 16 oz. Tins 25c

SMOKED FINNAN HADDIE Lb. 10c

A. & P. QUALITY BEEF STEAKS

SIRLOIN Lb. 15c

ROUND 2 lbs. 25c

HAMBURG 3 lbs. 25c

LOIN OR RIB PORK CHOPS 2 lbs. 25c

SWIFTS PREMIUM PORK TENDERLOINS lb. 21c

THE GREAT ATLANTIC & PACIFIC TEA CO. LIMITED OF CANADA

BABY'S OWN SOAP

best for Baby Best for You

Sunlight Spinal and Foot Treatments.
J. GRANT BRAUND
OSTEOPATH
Greene Bldg. Charlotte St.
Phone 550.
4d-28,30,3,6

Permanently Removed by Electrolysis
ANNE GRAHAM LOGAN
Skin Specialist
118½ Hunter W. Peterborough
'Phone 3102
m.w.f-11

WANTED - OLD GOLD
WILL PAY THE HIGHEST PRICE.
PHILLIPS' DENTAL LABORATORY
408½ George Street
3d-32-406

Police Court

Picked up intoxicated on Sheridan Street at midnight on Saturday, a local woman pleaded guilty to a charge of being found drunk in a public place, before Magistrate Langley in Police Court to-day. Because of circumstances surrounding her case, the cadi doubled the fine he usually hands out to drunks, fining her $20, and costs, or 15 days in the County Gaol. She pa'd the fine.

Choir Practice

Full rehearsal tomorrow (Tuesday) at 8 p.m. in St. Andrew's church.

BIRTHS

DORE—To Mr. and Mrs. P. J. Dore, (nee Lily Hiscox) 549 Chamberlain street, a son, Frederick Louis.

CORDERY—At St. Joseph's Hospital, February 4, 1933, to Mr. and Mrs. William Cordery, the birth of a son.

MORTON.—At Nicholls Hospital on Saturday, Feb. 4th, 1933, to Mr. and Mrs. H. S. Morton, 772 Water Street, a daughter.

DIED

BOUSFIELD.—On February 4, 1933, (suddenly), George, the beloved son of the Rev. and Mrs. G. J. Bousfield of St. Luke's Rectory, East City.

Funeral services at St. Luke's Church, at 10 o'clock a.m., on Tuesday, February 7, 1933, followed by interment at Collingwood Cemetery. (Ottawa papers please copy).

YOUNG. — At Liverpool, England, on Saturday, February 4, 1933, Major George Lowrie Young, in his 71st year. He was a retired Salvation Army Officer, and is survived by two sons, Howard Young, Murray Street, Peterborough, Albert Young, Lindsay, also other relatives in England.

Funeral on Tuesday, February 7, in England.

Late Want Ads.

NICE WARM HOUSE, 266 McDONNEL Street. Apply 580 George Street. 'Phone 260J. 3d-33-4403

SAVE
TUESDAY AT
Jopling's
Trimmed Loin Pork Chops
2 lbs. 25c
Hamburg Steak
FRESH GROUND
4 lbs. 25c
FANCY
Sirloin Steak
18c lb.
Brisket Beef
5c lb.
SWEET BONELESS
Pickled Pork
3 lbs. 25c
FREE DELIVERY
340 GEORGE
'Phones 254-255

The Peterborough Examiner

PETERBOROUGH, ONTARIO, CANADA, MONDAY, FEBRUARY 6, 1933

All Ailments
Successfully treated.
W. A. SETTLE
OSTEOPATH
124 Hunter St., West. Phone 649

LOCALS

CHEST CLINIC
Tuesday afternoon, 4 to 6. For appoints Phone Dr. Waite, 836.

KNIGHTS OF PYTHIAS.
Regular meeting to-night, Feb. 6, at 7.45. All members are requested to attend. 1d-31-4268

GOLDEN LINK REBEKAH LODGE
Meets Tuesday, February 7 at 7.30 p.m. Social evening. 2d-31-4255.

CARD PARTY.
In Basement of Sacred Heart Church, Tuesday, Feb. 7th, 8.15 p.m. 12 prizes: blankets, groceries, large pair feather pillows, etc. Good lunch. 1d-31-4272

LADIES' AUXILIARY TO CANADIAN LEGION.
Will hold their Regular Monthly Meeting in the Legion Hall on Monday, February 6, at 8 p.m. 2d-31-4232

AMERICAN ANTHRACITE COAL
Special high grade Coal, all sizes in stock, also Coke, Pocahontas, Alberta, Steam and Stoker Coal at current prices. McCarthy & Johnston, Phone 96. Mon., Thurs.-tf

JUST GOOD FUEL.
That is the guarantee we give. Any superiority it may possess over others, you can be the judge. A trial order will be appreciated. — Sanitary Ice Supply, Coal, Wood, and Coke, 'Phone 3700. dtf

ST. ANDREW'S CENTENERY MUSIC FESTIVAL
Choir members of the United churches of Peterborough are requested to attend a rehearsal at St. Andrew's church, at 8 p.m. tomorrow, Tuesday.

ORANGEMEN NOTICE.
Annual county meeting, Orange Hall, George street, Tuesday, Feb. 8th, at 2.30 p.m. and 7.00 p.m. sharp. Important business. Full attendance requested. F. Millard, C.R.S. 2d-31-4252.

TEA
under auspices of Murray Street Women's Association, will be held on Tuesday afternoon, February 7 from 4 to 6 in the Church Parlours. Also sale of home cooking. 2d.3,6.4242

ADDRESS.
Rev. E. L. Quirk of India, who has been addressing great Baptist gatherings throughout Ontario will speak in Murray Street Baptist Church on Friday evening at 8 o'clock. Church choir and organist participating. 2d-Feb.2,9-4274

BRITISH ISRAEL
The regular bi-monthly meeting of the Peterborough branch will be held in the Guild Room of All Saints' Church (entrance off Reid street) at 8 p.m., Monday, Feb. 6th. Speaker Rev. J. D. Paterson. Subject: "Some British Influences on the Early Church." 3d,31,4244

RELIEF EUCHRE.
A Relief Euchre will be held in the Moose Hall, Hunter Street, under the auspices of the Loyal Order of Moose, Friday, February 10th, at 8.15 p.m. The entire receipts will be turned over to the City Relief Board. Everybody welcome. Sixteen splendid prizes are being given. We need your help. All prizes being paid for by the membership. 1d-31-4271

AUCTION SALE
of farm property (125 acres). Homestead of late Byron Williamson, part of lot 6, con. 12, North Monaghan on Wednesday, February 8 at 2 p.m. Sale will be held at farm and farm will be offered for sale, subject to reserve bid; also at same time and place the entire stock and implements and over 1,000 bushels of grain and 30 tons of hay will be sold without reserve. Furniture, tools, etc. will be sold following afternoon. See large posters.
Fred Campbell, F. D. Kerr, K.C. executors. W. J. Hancock, auctioneers. 5d-16,20,27,3,6-4029

AUCTION SALE
by W. J. Hancock, Auctioneer, of Hudson Seal Coat (dyed muskrat), new, finest quality, upon a lien held upon the said coat by William Lech and Sons, Ltd., on Friday, the 10th day of February, 1933, at the hour of three o'clock in the afternoon, on the second flat of the premises of William Lech and Sons, Ltd., 413 George Street Peterborough, by reason of non-payment, by the Estate of John Dixon of Lindsay, the amount of the debt due for manufacturing the said coat.
Dated at Peterborough this 31st day of January, 1933.
William Lech and Sons, Ltd.,
Lien Holder.
7d, 33, 4214

ROBBERIES CLEARED UP IN HAMILTON ARRESTS

HAMILTON, Feb. 6 (C.P.)—Police believe that they have succeeded in clearing up the mystery surrounding several robberies which occurred in the city before Christmas with the appearance before Deputy Magistrate McKay to-day of Steve Smith, alias Robert Lawrence, and Frank Blaskovitch.

Lawrence was sentenced to a term in Portsmouth Penitentiary some time ago on a charge of robbery and was brought back from that institution over the week-end. Blaskovitch was arrested at an early hour to-day on charges of armed robbery. The two men were accused of robbing Carroll's Grocery Store on Beach Road on Dec. 10. The assault and robbery of Sam Grlica on Dec. 20 and the theft of his car on the same date.

BARRY APPEARS IN OWN DEFENSE

Suspended U. S. Sergeant at Arms Cites Public Charges to Support Article.

FRACAS OVER BRIBES.

WASHINGTON, Feb. 6 (A.P.) — Appearing in his own defense before the Senate Judiciary Committee to-day, Davis S. Barry—Senate Sergeant at arms—cited public charges of Congressional bribes to support his magazine article saying some members of United States Congress sell their votes for money.

The official—now under suspension for his writing—read a prepared statement to the committee considering what punishment to mete out to him.

He cited a statement made by Senator Glass, Democrat, Virginia, in the Senate last Spring that banking interests had "hired some Congressmen" to oppose banking legislation.

The committee was inquiring into Barry having said in an article that there are "not many crooks in Congress" and also that there are only a few Senators and representatives "who sell their votes and it is pretty well known who those few are."

Playing Lone Hand

PARIS.—The American embassy has forwarded to Washington a report that Willia C. Bullitt was, acting on his own responsibility as a writer interested in foreign affairs when he conferred recently with Joseph Paul-Boncour, who then wasp remier, and with Edouard Herriot, also a formef Premier.

JAMES GOVAN, M.R.A.I.C.

Speaking before the American Society of Heating and Ventilating Engineers at Cincinnati this week, Canadian James Govan, research architect, announced his new plan whereby a 6-room house could be insulated against cold and heated thereby, at a cost of $50 per year for coal. His new insulation made a decided impression on the gathering, particularly when the low cost of installation was shown. Mr. Govan pointed out several test homes in Canada which have withstood temperatures of 40 below zero. Mr. Govan uses a gypsum fill, cellular concrete or other scientifically proven materials.

She'll Wed Famous "Black Crow"

Miss Mamie Harrison

John J. Hearne

This is Mamie Harrison of Dallas, Tex., whose engagement has been announced to John J. Hearne, also above, the "Moran" of Moran and Mack, the famous blackface team known as the "Two Black Crows." The couple will be married in Mexico with Mack as the best man and his wife acting as maid of honor, after which the bridal party will go to Hollywood.

Peterboro' Relief Drive Subscriptions

The appended list of subscriptions to Peterborough's Relief Fund, representing a full page from City Treasurer Adams' record book, is the most substantial so far published.

It includes $1,000 from the Peterborough Rotary Club, $1,000 from the Toronto Savings and Loan Company, $500 from the Canadian General Electric Company, $100 from the Martin-Hewitt Company, and various personal contributions.

Publication of the contributions has not yet overtaken the entire amount received, but there is only a page or two remaining and these will be acknowledged within the next few days.

Dr. J. H. Eastwood	$ 25.00
Women of Anson House	5.00
Canadian General Electric Co.	500.00
C. A. Salmonsen (C.G.E.)	25.00
Martin-Hewitt Limited, Park street	100.00
Miss Ida V. Stanbury	5.00
C. J. Ray, 808 Water St.	5.00
4th Canadian Machine Gun Battalion, C Co.	5.00
Miss Ada Gillespie, 199 Sherbrooke St.	5.00
Miss Annie Gillespie, 199 Sherbrooke St.	3.00
Miss Battersby, 773 Water St.	5.00
Mrs. E. M. Leeson, Nicholl's Hospital	44.00
Miss Marian Richardson, 513 Bolivar St.	5.00
Mrs. R. Neill, 493 Hunter St.	50.00
D. T. Crawford, 592 Charlotte St.	10.00
Miss E. B. Welsh, Nicholl's Hospital	7.00
Miss Agnes Stout, 212½ Charlotte St.	5.00
Fred J. Overend	10.00
The Record Store, Reid & Park Sts.	2.50
"A Friend"	5.00
J. H. French, 278 Reid St...	5.00
Miss Margaret J. Heffernan	2.00
Miss Pearl B. Faint, 365 Mark St.	20.00
Rotary Club	1000.00
Police Department	58.00
H. V. Dobson, Engleburn Ave.	10.00
"A Friend"	10.00
Toronto Savings & Loan Co.	1000.00
W. G. Morrow(Weller St...	250.00
Geo. A. Richmond, Rubidge St.	5.00
Frank Fairen, Simcoe St. .	5.00
"A Friend"	50.00

Show Is For Relief On Wednesday Night

Don't forget to reserve the evening of Wednesday, this week, for the performance of "A Night in a Broadcasting Station" by the Canadian Watercraft Minstrels, in the auditorium of the Collegiate Institute.

This is given for relief purposes and the boys have made a reputation for themselves during last season and this, for presenting a very entertaining show with the usual minstrel element of snappy songs, good music and rapid-fire stories.

Tickets are on sale at Bond's, Warne's and Juby's stores.

WHITE HONEY
5-lb. Pail
33c
F and G MARKETS
Boneless BEEF
MINCED OR IN PIECE
4 lbs. 25c
BROOMS
Well made 4-string
23c
Plate Rib
Stewing Beef, lb. - 6c
Asparagus Cuttings
No. 2 tin - - - 21c
Picnic Hams
Lean, well trimmed, lb. 8c
Pork Sausage - 2 lbs. 25c
DATES, BRIGHT HALLOWI
Pitted 2 lbs. 23c - with Pitts 4 lbs. 25c
Chili Sauce
12 oz. bottle - - - 10c
Peameal Backs
Piece 14c Sliced - 16c
Boned Chicken
Aylmer Brand - - 29c
Prime Ribs Fancy quality Beef, BONED AND ROLLED lb. 15c
Tea—Ceylon and Indian Blend, lb. - - 29c
Bacon (sugar cured)
Machine sliced, 2 lbs. 25c

OPS TOWNSHIP FARMER IS HURT

John Shea Breaks Leg in Two Places in Fall on Kent Street, Lindsay.

DISTRICT NEWS.

(Special to The Examiner.)

LINDSAY, Feb. 6.—John Shea, a farmer of Ops township, broke his leg in two places when he fell on Kent street. He was taken to the Ross Hospital for treatment.

Walter Watt, of Fenelon Falls, while operating a sawing machine for Mark Fells, had his hands badly lacerated and torn between the thumb and forefingers down to the wrist joint, when it came in contact with the saw.

Louis Boudah, a well known resident of Kinmount, was laid to rest during the week-end, his death following an illness of two years' duration. The deceased, who was sixty years of age, is survived by three sons.

Mrs. A. H. Everson, of the Grand Union Hotel, fell on the icy pavement and broke her arm. She was taken to the Ross Hospital.

After drilling operations extending over a period of a year, the Brantford Drilling Company are now hopeful of supplying the town with water for domestic and other purposes. One well drilled in Victoria Park has supplied a copious flnw, and the company expects to get sufficient water from another well to meet the requirements of the contract entered into with the Water Commissioners.

Obituary

MAJOR GEORGE L. YOUNG.

Howard Young, secretary of the local corps of the Salvation Army, received notification by cablegram over the week-end of the death that occurred at Liverpool, England, on Saturday of his father, Major George Lowrie Young, veteran Salvation Army officer.

The late Major Young, whose death occurred in his 71st year, had been an Army officer for forty-eight years. For the past four years he had been living in retirement. Before entering the service of the Salvation Army he was a blacksmith employed by the Duke of Northumberland at Alnwick Castle.

Major Young and his wife, who predeceased him two years ago, had charge during the Great War of the "Home from Home," erected and maintained in Russell Square, London, England, by the New Zealand Government for New Zealand troops. Both had served in the Army in the field and in social service work.

Another son of the late Major Young resides at Lindsay. He is Albert Young, who is prominently identified with the Lindsay Corps of the Salvation Army.

MAIN STREET TOPICS

Jabs and Jottings as Picked Up by an Examiner Reporter

GRASS FIRE ON SUNDAY.

Strange as it may seem, the City Fire Department attended a grass fire shortly after noon on Sunday in a field situated near 779 Aylmer Street. Other calls over the week-end were all of a similar nature, four other alarms being caused by defective chimneys or overheated stove pipes.

Diet Vice-President Would Restore Kaiser

BERLIN, Feb. 6 (C.P.).—Restoration of the Hohenzollern monarchy was urged to-day by Friedrich von Winterfeld, vice-president of the Prussian Diet, in an address at a meeting of a Nationalist party group.

Taking issue with the point of view, the President of the Republic should have greater authority, he declared: "A President dies but the king lives forever. Therefore the aim of the German Nationalists is establishment of a Prussian-German Hohenzollern monarchy."

4,000 MEN BACK AT WORK IN MONTREAL RAIL SHOPS

MONTREAL, Feb. 6 (C.P.). — In company with fellow employees at several points throughout Canada, 4,000 shopmen went to work here to-day at the Angus shops of the Canadian Pacific Railway. Expectation was that about 10 days would be needed to complete the February program of work. Two weeks ago the men were laid off when the January program was fulfilled. At Winnipeg some 1,800 men were again at work, while other large groups were on duty at McAdam Junction, N.B., Carleton Place, Ont., Toronto, Calgary and Vancouver.

You will find many things in the Classified Ads. of The Examiner.

Association Men On List for Prize

NEW YORK, Feb. 6.—(C.P.)— Edward J. Neil, sports writer of the Associated Press, has been recommended for the Pulitzer Prize, awarded annually for the best news story written during the year by United States' newspapermen.

Neil, who wrote a graphic description of a ride down the bob-sled run at Lake Placid during the 1932 Olympics, is the second Associated Press man to be recommended.

Walter Winchell, columnist of the New York Daily Mirror, urged that Neil be awarded the prize in his column to-day.

Francis A. Jamieson, of the Associated Press, Trenton, N.J. Bureau, who "scooped" the world on the finding of the Lindbergh baby's body, has been recommended for the prize by various State Newspaper Publishers' Associations.

CONSERVATIVE RESIGNS HIS SEAT AT ROTHERHAM

LONDON, Feb. 6 (C.P. Cable).—The Rotherham, Yorkshire, seat in the House of Commons is vacant, due to the resignation on account of ill-health of the Conservative members, George Herbert.

The Conservatives are expected to nominate Henry Drummond Wolff, prominent member of the Royal Air Force during the war and industrial representative for many Continentl countries. He is a grandson of Sir Henry Drummond Wolff, for many years prominent in mid-Victorian politics.

It is probable there will be a Labor candidate and present indications are Alderman Dobbie of York, President of the Railwaymen's Union, will carry that banner.

Mr. Herbert's victory over F. W. Lindley, the Labor candidate, in the last general election was only by a scant margin, the Conservative having polled 23,596 votes against the 22,834 polled by Mr. Lindley, who had held the seat for eight years.

FOREIGN EXCHANGE

NEW YORK, Feb. 6 (A.P.)—Prime commercial paper 1¼ per cent; foreign exchange irregular; demand rates (Great Britain in dollars, others in cents): Great Britain 3.43⅝; France 3.90 9-16; Italy 5.11⅜; Germany 23.77½; Montreal 84.37½.

FOUR COUNTRIES OPEN TO VERIGIN

Counsel Claims He Has Passports to Costa Rica, Argentina, Mexico.

ANY PLACE BUT RUSSIA.

HALIFAX, Feb. 6 (C.P.).—Other countries will welcome Peter Verigin, declared P. G. Makaroff, K.C., to-day as he directed his forces in a battle to save the Doukhobor chieftain from deportation to Russia.

Makaroff, who flew from Winnipeg to Halifax via Boston in an effort to block deportation of Verigin, said he had passports for Costa Rica and Argentina. Another passport was on the way from Mexico.

If Verigin were deported he should be sent to one of these three countries in preference to Russia, the Winnipeg lawyer declared. Canadian authorities have ordered that Verigin must go to Russia, the country from which he came to Canada.

Meanwhile Makaroff has enlisted the support of two Halifax lawyers, J. J. Power, K.C., and L. A. Ryan, for a skirmish scheduled for to-morrow before Mr. Justice Humphrey Mellish in Supreme Court.

Makaroff and his companions, S. F. Reiben and J. P. Shukin, were in the city only a few hours on Saturday, after a speedy flight from Boston, when an order nisi was granted calling for production of Peter Verigin in court to-morrow.

Diet will

C. B. Smith, K.C., retained to represent the Department of Immigration, said he would be in court when Verigin appeared.

Immigration officials to-morrow must show cause for detention of Verigin, spiritual leader of 16,000 Doukhobors in Western Canada. Backed by the $20,000,000 Doukhobor Corporation, his aids are seeking to forestall the deportation order, and, if they are successful, the 50 year old chieftain will be returned to Prince Albert prison to serve nine months remaining of his 18 months' sentence for perjury.

RUPTURED.
SMITH'S SILVER TRUSS with flexo pad, has no elastic, understraps, or steel. Made to individual measurement. Write for information and trial offer.
SMITH MANFG. COMPANY
DEPT. 37 - PRESTON, ONT.
Established 1893.
1d-31-4267

SKATING TO-NIGHT
WITH BAND—8 O'CLOCK
SACRED HEART RINK
ADMISSION: ADULTS 20c; CHILDREN 15c.
Hockey Engagements, Phone 2978W.

YOUR LAST CHANCE
To hear and see the Season's Amateur Dramatic and Musical effort "THE CATHEDRAL PLAYERS" offering "IT PAYS TO ADVERTISE" with cast of players and musicians numbering forty-five. Miss Geraldine Collins soloist in
East City Hall, To-night, Feb. 6th
8 P.M. SHARP
Auspices Immaculate Conception Parish. Proceeds for Relief
Admission, Adults 35c. Children 20c.
1d-31-4266

HOCKEY—BROCK STREET RINK TO-NIGHT
Normal School Vs. Rangers
at 7.45 p.m.
East Peterborough League
Westclox Vs. Payne's Carters
9.00 p.m.
Adults 25c Children 10 cents

ESTABLISHED 1899
"It's Confidence That Does It"
Super Special. Tuesday Only.
BREAD, BREAD, WRAPPED 24-OZ. LOAF 3c
With every purchase of 25c
Meat Specials for Tuesday & Wednesday
One pound minced beef with every 50c Roast Order.
Shoulder Roast Beef 14c
Pot Roast Beef 12½c
Rib Boiling Beef ..... 3 lbs. 25c
Lean Beef Cuttings ..... 3 lbs. 25c
Hamburg Steak ..... 3 lbs. .25c
Boneless Roast Veal 15c
Boneless Roast Beef 15c
Leg Lamb 20c
Loin Veal Chop 19c
SUPER SPECIAL, WEDNESDAY ONLY
BROOMS 4 String Good Quality 19c
Limit 2 brooms to customer. No stores supplied
Porter S. White Co.
'Phones 2960-2961 - 346 Charlotte

Chihawks Hold Leafs To 2-2 Tie--Canadiens On "Block"

ROACH AND GARDINER STAR AS DETROITERS DEFEAT CHICAGO 1-0

Jackson Plays Brilliant Game in Hawk-Leaf Struggle on Saturday.

FRENCHMEN LOSE 7-2.

Beveridge Plays Clever Game in Nets as Senators Defeat Bruins 3-2.

TORONTO, Feb. 6 (C.P.)—John Ross Roach, the aging puck-stopper from Port Perry, is genuinely tickled to-day over the National Hockey League lay-out. Passed along by New York Rangers at the close of last season to Detroit, a consistent second-division club, Roach looks over this set of facts and chuckles:

Detroit is tied at the top of the United States section with Rangers, the least-scored-on goaler in the circuit is John Ross Roach himself.

Roach and Tiny Thompson of Boston have scored more shut-outs than another other netman—seven.

And, lastly, just to turn a satisfied smirk into a broad grin, John Ross Roach put one over his most-feared rival, Slapstick Charlie Gardiner, last night.

It was a close thing as 11,000 Detroit fans watched the duel of Roach and Gardiner. Four minutes from the end of the third period they had turned back every assault until suddenly Gardiner's Black Hawk defence slipped wide open; in stepped Herbie Lewis and Happy Emms, and Lewis shot the puck past Gardiner to give the Red Wings a 1-0 victory.

Ties Thompson's Record

Down at the other end of the rink Roach smiled a happy smile. He had tied Thompson's shut-out mark and he had beaten Chuck Gardiner in the sort of game the Winnipeg curly-head shines. Maybe after all these years of cooling in the shade, John Ross Roach is coming to force recognition from the hockey world.

Detroits' triumph kept them even with Rangers who humbled the Americans before a crowd of 15,000 in Madison Square Gardens and pushed Americans down to third place in the Canadian section. The Patrick second and third forward lines were responsible for the 4-1 victory; Cecil Dillon, Butch Keeling and Art Somers scoring before the Cook Brothers engineer the fourth, Bill assisting Bun. Johnny Sheppard got the only American goal.

While Toronto Maple Leafs were being held to a 2-2 tie Saturday night by Chicago—and Gardner—Montreal Maroons put when seems likely to be the finishing touch to the feeble Canadiens. After the 7-2 defeat of the Frenchmen, Leo Dandurand announced the break-up of the once fleetest team in hockey, twice world champions in the last three years.

Leafs held a good working margin over the Hawks at Toronto, but only twice could they beat Gardiner. Tommy Cook gave Chicago a lead in the first period and King Clancy tied the score early in the second; Mush March snapped another past Lorne Chabot early in same session, and Harvey Jackson matched it.

It was the sixth—and just about the most disastrous—defeat in nine games that brought the Dandurand pronouncement, forecasting disposal of at least five Canadien players who were not named. The Canucks battled Maroons grimly and not unsuccessfully for two periods before the Redmen broke through and made it a rout.

Little Aurel Joliat and Howie Morenz kept Canadiens in the hunt, Joliat scoring in the first session to match Paul Haynes' goal, and Howie in the second as Earl Robinson and Jimmy Ward scored for Maroons. But there was no reply when Maroons took things into their own hands in the third period. Haynes scored twice and Ward and Wally Kilrea netted one apiece.

The Frenchmen heard the bad news immediately after the game, but they weren't told whom Dandurand has in mind.

Ottawa's Surprise Win

Ottawa Senators scored a surprise win at home against Boston Bruins, running up a two-goal lead in the first period and hanging on to take a 3-2 decision. Desse Roche and Hec Kilrea scored the first two and Syd Howe the third; Eddie Shore and Frank Jerwa pounding shots past brilliant young Bill Beveridge for the only Bruin goals.

Hockey Records

NATIONAL LEAGUE.
International Section.

	G	W	L	T	F	A	P
Toronto	31	16	10	5	73	66	37
Maroons	30	13	14	9	82	78	29
Americans	32	10	14	8	61	75	28
Ottawa	33	9	18	6	63	85	24
Canadiens	30	9	18	3	56	79	21

United States' Section.

	G	W	L	T	F	A	P
Rangers	31	17	9	5	91	65	39
Detroit	32	17	10	5	77	28	39
Boston	32	15	12	5	77	66	35
Chicago	33	12	13	8	60	65	32

637 637

Future Games

Tuesday—Toronto at Canadiens; Maroons at Americans; Rangers at Boston.

Thursday—Maroons at Boston; Ottawa at Rangers; Detroit at Chicago.

Saturday.—Rangers at Toronto; Boston at Maroons.

Sunday.—Canadiens at Chicago; Detroit at Americans.

INTERNATIONAL LEAGUE.

	G	W	L	T	F	A	P
Buffala	39	17	8	5	78	46	39
London	31	16	8	7	65	47	39
Syracuse	31	17	10	5	92	75	39
Windsor	30	11	14	5	60	72	27
Detroit	29	9	18	2	48	66	20
Cleveland	30	7	19	4	62	99	18

405 405

Future Games.

Tuesday.—Detroit at Windsor; Cleveland at Buffalo.

Thursday—Buffalo at Detroit.

Friday—Windsor at London.

Saturday—Syracuse at Buffalo; Detroit at Cleveland.

Sunday—Cleveland at Syracuse; Windsor at Detroit.

WESTERN CANADA PRO.

	G	W	L	T	F	A	P
Calg. Tigers	20	11	6	3	49	36	25
Vans. Mar..	19	9	9	1	70	67	19
Sask. Cres. .	19	9	10	0	55	67	18
Edm. Esk. .	20	7	11	2	69	64	16

CANADIAN-AMERICAN LEAGUE

	G	W	L	T	F	A	P
Philadelphia	28	14	8	6	74	56	34
Providence .	27	15	9	3	71	60	33
Boston	26	13	9	4	78	57	30
New Haven	25	9	13	3	53	68	21
Quebec	28	7	19	2	60	95	16

336 336

PROVIDENCE REDS IN SECOND PLACE

Gain Third Victory of the Week by Defeating Boston Cubs 5-2.

BOSTON, Feb. 6. —(CP)— Although crippled by injuries, the Providence Reds made a great showing during the past week and today found the 1932 Canadian-American Hockey League champions only a half-game behind the top-place Philadelphia Arrows. The Reds gained their third victory of the week by pasting the Boston Cubs by a 5-2 margin in Saturday night's tilt at the Boston Garden. This was the Reds' first success of the season on that surface and it left them one and a half games ahead of the third-place Cubs. A week ago these teams were separated by a single point. The other members of this five-club circuit trailed in their usual order, New Haven in fourth place and the Quebec Beavers last.

Heads Scorers' List

"Yank" Boyd, Philadelphia winger, managed to pick up two points during the week, which jumped him past Paul Runge, his teammate, to the top of the scorers' list. He has registered 15 goals and as many assists for a total of 30 points. Runge has made one assist less. Lloyd Klein, Boston winger, continued in third place with 28 points and his mates on the Cubs' Varsity line crowded him closely. Alex Cook with 27 points and Ted Saunders with 25.

Peters of Philadelphia, continued as the circuit's highest penalty carrier with 29 minors and two majors. Regan of New Haven, stood second on the list with 25 minors and two majors and Jerwa of Boston, with 24 minors and two majors, and Nichols of Philadelphia, with 20 minutes were locked in third place, both having served a total of 30 minutes in various penalty boxes to date.

CURLING

AT LAKEFIELD
For the Fitzgerald Cup

T. McGowan	N. Junker
C. C. Stenner	J. A. Porter
E. W. Bailey	G. Scriver
D. H. Webster	W. G. Morrison
Skip.....12	Skip.....3
J. H. Miles	V. Lancaster
A. E. Higgins	A. B. Burrows
A. G. Lawless	Rev. W. Creighton
P. Spence	G. H. Spence
Skip..... 9	Skip..... 5
H. Wannamaker	R. Bullock
H. Hill	J. F. Harvey
R. Murduff	G. A. Charlton
C. S. Tanner	D. H. Charlton
Skip.....11	Skip..... 9
R. G. Mulkins	Dr. G. E. Renwick
T. W. Chaplin	W. W. Leonard
N. A. Moore	T. Crawford
E. H. Northey	B. Q. Dench
Skip.....12	Skip..... 2

201 RUNS FOR INNINGS.

BRISBANE, Australia, Feb. 4. —(C.P. Cable).—A Queensland cricket eleven was dismissed for 201 runs to-day in the first innings of an exhibition match here with the visiting English Test team.

The home players fell easy victims with the exception of three batsmen, Cook, who scored 53, Andrews 45, and Litster 67.

Harold Larwood took two wickets for 24 runs, W. E. Bowes three for 4 and Hedley Verity two for 29. The M.C.C. had scored six without the fall of a wicket, when play closed.

It is a long time since Frank Goddard was a familiar figure in the boxing ring and he is past the forty mark. But the fact remains he thinks he can stage a comeback and efforts are being made to put him on a card as a preliminary, in London.

Dempsey And Mayor Talk Over Battle Of Maxies

Mayor Anton J. Cermak of Chicago, left, and Jack Dempsey, who will promote the bout, discuss possibilities of Chicago as the site for the proposed scrap between Max Schmeling and Max Baer. Standing between them is Joe Jacobs, Schmeling's manager. Cermak is sponsoring a bill authorizing 15-round bouts in Illinois, passage of which would virtually assure the bout for Chicago.

GROVE 4TH TEAM TAKES EASY WIN

T. C. S. Outfit of Port Hope Loses 6-1 Decision at Lakefield.

LAKEFIELD, Feb. 6.—(Examiner Correspondence.) — The Grove fourth team won a decisive victory over the "under fourteen" team of T.C.S., Port Hope, in a very snappy game played on Friday afternoon in the Lakefield rink. There was a good crowd present and the play was watched with keenest interest, the other boys watching the youngsters and cheering them on. The skill displayed by both teams was worth seeing as they played according to rule and both have supervised practice which told in the hockey technique displayed. The penalty box was not used at all.

Budden, the Grove goalie, was a star and saved many a shot from counting up. He was the outstanding player of both teams, vigilant, and cool as a veteran.

Robertson, the 'Red Horner' of the Grove, played a splendid game and Shepherd was also outstanding.

Little Dunn ii, the smallest boy on the ice, showed indefatigable energy and will be an asset to any team, as he shows real skill. Cutten and Tippett were the strong men of the T.C.S. aggregation, which was a good team, with speed, good stick-handling and combination.

K. A. Mackenzie was the referee.

Robertson scored the only goal in the first period after eighteen minutes of play.

Five minutes after the puck was faced off in the second, Macrae scored and fourteen minutes later Pullen got past Russell, who played a good game in the nets, but not as spectacular as Budden. One minute later Cullen got in the only count for the visitors.

Macrae opened the third period's counting after five minutes of play, and six minutes later Peck scored on a pass from Pullen. Shepherd scored the last goal, Dunn ii getting the assist after four minutes, and that ended the scoring. The final score was 6-1. The line-up was:

The Grove—Budden, goal; Pentland i, r. defence; Robertson, l. defense; Peck, centre; Pentland ii, right wing; Pullen, left wing; subs, Dunn ii, Macrae, Shepherd, Baxter.

T.C.S.— Russell, goal; Passy, r. defence; Johnston, l. defence; Cutten, centre; Tippett, right wing; Black, left wing; subs, Fleming, Wood, Fraser.

OLYMPIC FLAGS, 40 of them, are gathered by Edward Zuchelli and Miss Gloria Widmann for permanent display in the Los Angeles, Cal., museum along with other relics of 1932 Olympic games, held in Los Angeles.

Three Pitchers Sign With Cleveland Club

CLEVELAND, Ohio, Feb. 6.—(A. P.)—Three pitchers had been added to-day to the Cleveland Indians' list of players who have signed 1933 contracts. They were Clint Brown, Oral Hildebrand and George (Sarge) Connally.

But club officials received word from Parsons, Kans., that Willis Hublin had sent his contract back unsigned, joining the ranks of Wes Ferrell, Mel Harder, Dick Porter, Willie Kahn and Roy Spencer in resisting reductions in salary.

HEAVY HOCKEY LINE.

The Boston Bruin's first line of Dit Clapper, 194; Nels Stewart, 195, and Marty Barry 180, is perhaps the heaviest in the National Hockey League.

Black Hawks Beat Columbians 5 To 0

TWEED, Feb. 6.—(Examiner Correspondence).—With a great display of individual skill the Black Hawks defeated the Columbias 5-0. The game opened with slow play and close checking. Walter Leal placed the puck in the net from centre ice after the game had been going three minutes. The Columbias tried hard to place an equalizer but their combinations were broken up. With a burst of speed Gerald Simmons outskated his opponents to run up a second goal. The first period ended 2-0 for the Black Hawks. In the second period the Hawks played a defensive game until near the end of the period when Stanley Luffman intercepted a pass in front of the Columbia goal to place the score at 3-0. During the last period Gerald Simmons and Herbert Leal both placed a counter in for the Hawks. The game was well contested and few penalties were handed out by referee Gerald Quinn. A good crowd witnessed the game.

N.H.L. Leaders

(By the Canadian Press.)

CANADIAN SECTION.

Team— Toronto, won 16, lost 10, tied 5. Points 37.

Points, goals and assists — Northcott, Maroons, 20 goals, 11 assists. 31 points.

Goals— Northcott, Maroons, 20.

Assists—Haynes, Maroons; Gagnon, Canadiens, 16 each.

Penalties — Horner, Toronto, 100 minutes.

Shutouts — Worters, Americans, 5.

AMERICAN SECTION.

Team—Rangers, won 17, lost 9, tied 5. Points 39; Detroit, won 17, lost 10, tied 5. Points 39.

Points—Goals and assists—W. Cook, Rangers, 15 goals, 16 assists, 31 points.

Goals—Cook, Rangers, 18.

Assists — Boucher, Rangers, 20.

Penalties—Johnson, Rangers, Shore, Boston, 80 minutes each.

Shutouts—Thompson, Boston, Roach, Detroit, 7 each.

Our Boarding House - - - - - - - - - - - - By Ahern

TRIPLE TIE KING LEAGUE LEADERSHIP

Penalty Paves Way for Stars' 5-1 Victory Over London Tecumsehs.

HERD AND TECS TIE.

TORONTO, Feb. 6 (C.P.). — A three-day tie for the leadership exists to-day in the International Hockey League, following a trio of games over the week-end. London Tecumsehs and Buffalo Bisons, two of the leaders, battled through 70 minutes of scoreless hockey Saturday, while at the same time Cleveland Indians downed Windsor Bulldogs, 2-0, for their fourth successive victory.

Sunday Syracuse Stars played hosts to London and shoved enough rubber past Herbie Stuart in the third period to pull out a 5-1 victory and advanced into a tie with the Tecs and Buffalo for the top position.

London and Buffalo started their game at a fast pace, and the 4,500 fans who filled Fort Erie rink settled back in an expectant mood. They were disappointed, however, for after the first session, the game degenerated into an exhibition of defensive play.

Tecumsehs spread their men across the ice and ragged the puck at every opportunity. Buffalo strove valiantly to open up the play, thrusting four men forward on the attack, but they were unable to penetrate the well-knitted London defence with any degree of consistency.

Quenneville Injured.

An unfortunate accident occurred in the first period when Leo Quenneville, London winger, crashed into the boards and suffered a fractured collar-bone, which is expected to keep him on the sidelines for the rest of the season.

Two goals in the final frame was the only scoring in the Cleveland-Bulldog clash. Daley notched the first one for the Indians, and when Windsor pressed for the tieing counter, they left their defence weakened, and young Jack Riley slipped through to notch a second goal.

Near the end of the match Eddie Ouellette and Frankie Ingram squared off for a fistic duel, which resulted in both receiving majors.

Defence Cracks Wide.

It was a tight game at Syracuse until the fourth minute of the final frame. Each team had scored a goal and play was even when Harold Hicks drew a penalty and the London defence cracked wide open.

Syracuse scored two while Hicks was off, and garnered another pair before the game ended. Harold Darragh counting twice. Dave Downie and Captain Tony Savage scored the others.

Farrand Gillie gave London a lead half-way through the initial session and Stew Adams tied it up in the second stanza.

A trio of major penalties kept Freddy Robertson, robust Syracuse defenceman, on the sidelines for the affair.

Keene Club Wins Lawless Ice Cup

(Examiner Correspondence)

LAKEFIELD, Feb. 6.—The Keene Curling club hold the Lawless trophy for another season, this was the result of the annual tournament, which was played in Lakefield Friday evening. Reductions are in order and instead of four rinks from each club competing, there were only two this year, but once again the Keepe boys were a bit too strong and the trophy remains in Otonabee for 1933. The cup was donated in 1922 by A. G. Lawless for an open bonspiel and when these were no longer held it became the trophy of the annual inter club bonspiel between Keene and Lakefield.

The following are the rinks.

Keene	Lakefield
Rev. Sutherland	C. C. Stenner
J. Drummond	T. W. Chaplin
J. J. Moore	J. W. Ridpath
G. S. Taylor	G. H. Spence
Skip.....10	Skip..... 8
William Nelson	V. Lancaster
D. D. Brown	G. A. Charlton
Fred Easson	D. H. Webster
T. Wigmore	C. S. Tanner
Skip.....12	Skip.....12
Keene.....22	Lakefield ..19

Golf Duffers Fare Better In Putting

HOLLYWOOD, Cal., Feb. 6. (AP)—The Hollywood Country Club had found to-day that its golf "duffers"—players with an 18-59-26 handicap—fared better in their putting to six-inch cups than did the more expert golfers.

Club officals kept tab on 150 players over the week-end in view of the interest in Gene Sarazen's proposal for large cups, the club returned the regulation 4¼ inch wells on its first nine and equipped the second nine with six inch cups.

The "duffer" score on the big cups was 15.36 while the "scratch" to 12 handicap players took an average of 15.87 putts on this unaccustomed nine holes. Average of the middle class, 12 to 18 handicap, was 16.36 on the enlarged cups

MELVIN JOHNSON of Detroit, and Kitty Klein of Buffalo, are America's new speed skating champions, having recently won those honors in the national championships raced for at Oconomowoc, Wis. Both are new to the front rank of ice skating.

PONIES BLANK HAWKS 5 TO 0

High School Students Have No Trouble in Subduing Davis' Outfit at Lakefield.

IN DISTRICT LEAGUE.

The Lakefield game between the High School Ponies and Davis' Black Hawks was a walk-over as to score which was 5-0 for the Students. B. Blewett handled this game also and there were more penalties than goals by far. The fact that Loyst had a "shut out" score for himself was due to his marvellous work in goal. The Hawks bombarded him but not one could catch him napping, it was a good exhibition and certainly won the game for the Ponies who were about matched with their opponents except that they had had some organized practice and their combination work was smoother. The Hawks featured no less than four Wannamakers and were a strong team but their scoring punch could not penetrate the Loyst fortress. After four minutes of play Blewett scored and ten minutes later added another. Glen Wannamaker got the only penalty. The second period was devoid of goals but five penalties were handed out, Lennpx and Payne for the Ponies and G. Wannamaker, Lawless and F. Wannamaker for the Hawks.

The third period was fast and furious and everyone worked hard but scoring was light, Blewett scored the first after three minutes play and seven minutes later Lennox got one past Webster. After a scramble in front of the nets Chittick centred it out and scored from well inside the blue line, making the score 5-0 where it stayed for the remaining minute of play.

G. Wannamaker got two penalties, K. Wannamaker and P. Payne and Stenner each one. Loyst was the star performer of the entire game with Jewell, Lennox, Blewett all doing especially well. Morin and Lawless were strong men of the Black Hawks with T. Webster playing a good goal. The line-ups follow:

High School Ponies—Goal Loyst; defence, Morrison, Stenner; centre, Chittick; wings, Jewell, Blewett; subs, White, Lennox, Payne.

Davis' Black Hawks—Goal, T. Webster; defence, Lawless, Morin; centre, Davis; wings, G. Wannamaker, K. Wannamaker; subs., M. Wannamaker, F. Wannamaker, F. Payne.

WORLD'S RECORD SET AT NEW YORK

Emmett Toppino Defeats Fred Shaver by Two Feet at Millrose Games.

NEW YORK, Feb. 6.—(CP)—The first indoor setback in two years for George Venzke of New York, world mile record holders, was sandwiched yesterday between Emmett Toppino's spring triumph over Frank Wykoff and a narrow escape from defeat from the great Bill Carr as the sensations of the twenty-sixth annual Millrose Amateur Athletic track and field carnival.

Two of Canada's outstanding trackmen, Bert Pearson and Fred Shaver of Hamilton, Ont., failed to triumph in their clashes against the luminaries at the meet staged Saturday night, but Shaver was whipped in one of the evening's closest and most thrilling finishes.

Pearson Eliminated

Pearson, Canada's sprint sensation last summer, failed to get through the heats in the 50-metre event. He finished a close third to Ed Seigel, New York ace, and Al Kelly of Georgetown University, in a trial timed in six seconds, but his third eliminated him.

Before an excited crowd of 17,000 spectators, filling Madison Square Garden to capacity, Ned Turner of Michigan University overtook Shaver in the last few strides of the 800-metre race. Shaver set most of the pace, but could not withstand the sizzling finish of Turner, and was beaten by two feet. George Bullwinkle of New York was third. The time of 1.57.8 was more than six seconds short of the world indoor record.

Cunningham Triumphs

It was the feature one-mile event of the meet in which Venzke lowered his colors to a smashing piece of running by Glenn Cunningham of Kansas. Cunningham beat Venzke by 10 yards in the fast time of 4 minutes 13 seconds in a race which saw Eric Ny, Swedish ace, collapse two laps from the finish.

Wykoff, Southern Californian, who holds the world outdoor 100-yard record, won his first trial in the 50-metre, but bowed to Earl Widmyer of Maryland in the semi-finals, and then finished fourth and last in the final. Toppino, still very much the king of indoor sprinters, won handily from Ed Sieger, previously unbeaten, and Pearson's conqueror. Toppino was credited with a new world record of 5.7 seconds.

Carr, running anchor for the University of Pennsylvania's 1,600-metre relay team, in a triangular race with New York University and Ohio State, came within an eyelash of being nipped at the tape by Harry Hoffman of New York University. Many partisans in the crowd thought Hoffman had edged his crest in front with a terrific drive, in which he had picked up six yards. The Penn quartet was clocked in 3.21.2.

FAMOUS CUP MACHINE IS ON "MARKET"

Dandurand Announces Waivers Will be Asked on Five Players.

NO NAMES MENTIONED.

MONTREAL, Feb. 6.—Canadien's hockey machine that has won two Stanley Cup victories in the past three years is being dismantled.

Leo Dandurand Managing Director of the National Hockey League club, announced to his players and the press that he had sounded out the other league clubs on the waiving of five men now members of the Flying Frenchmen.

No names were mentioned by the little sportsman, who, with his partner, Joe Cattarinich, controls the Canadiens, several race courses, and other sporting ventures.

It was a gloomy, dispirited group of players who gathered at Canadiens' dressing-room at the Forum following the stinging 7-2 defeat inflicted by the youthful, reorganized Montreal Maroons. The eventful third period, in which Maroons brushed aside a fading defence to run in four goals, climaxed half a season of indifferent showing by Canadiens.

Dandurand rose to tell his men that drastic measures were in order. He had watched and waited for over a month in the hope the team would pull out of its slump; but, with little indication of this shown in the defeat, he was forced to make moves. Not naming the players he had in mind for trades and sales, Dandurand stated he knew the weakspots on the team, and speedy action would ensue to strengthen these positions. In passing he remarked that he had found in negotiations with other clubs the salary list of the Canadien team was exceptionally high, probably the highest in the league. This made it more difficult to arrange the trades he had in mind.

The announcement was received with much emotion by the players. One or two all but broke down. Dandurand had words of praise for "some of the players," again naming no names.

In censuring his team, Dandurand again confirmed his confidence in the handling of Coach ("Newsy") Lalonde, who had tried everything in the way of switching his forward line combinations. His work on and off the bench had been satisfactory to the Canadien directorate, Dandurand stated. The speaker had been on the bench with Lalonde at home and on the road.

Dandurand's move is in line with his sweeping reorganization of the team in 1922, and again in 1926. In both cases he found new, vigorous blood was necessary, and following the changes in each case the team became one of the most powerful in the league.

HOCKEY SCORES

NATIONAL LEAGUE

x Toronto.....	2	Chicago	2
Montreal	7	Canadiens	2
Ottawa.....	3	Boston	2
s Rangers.....	4	Americans	1
s Detroit.....	1	Chicago	0

s Played yesterday.
x 10 minutes overtime.

INTERNATIONAL LEAGUE

x London.....	0	Buffalo	0
Cleveland	2	Windsor	0
s Syracuse	5	London	1

s Played yesterday.
x 10 minutes overtime.

CANADIAN-AMERICAN LEAGUE

Providence....	5	Boston	2
s Boston	3	New Haven ..	1

s Played yesterday.

AMERICAN ASSOCIATION

St. Louis.....	4	Wichita	0
s St. Louis....	7	Wichita	1
Tulsa	2	Kansas City..	1

s Played yesterday.

ONT. HOCKEY ASSOCIATION
Senior "B"

Western U.	3	London East ..	1

Intermediate

Guelph.....	2	Georgetown ..	1
Paris	3	Preston	1
Harriston.....	2	Arthur	1

Junior Play-offs

Marlboros	1	Nationals	0
Oshawa.....	4	Native Sons..	1

MICHIGAN-ONTARIO LEAGUE

Haley A.C....	1	Windsor Wand.	1

Switchgear Strengthens C.G.E. Sr. Group Lead

TO-DAY AND TUESDAY

Stan Oliver LAUREL and HARDY

"Their First Mistake"

ANOTHER SCREAM!

The Screen's Finest Actress thrills the world again in a GREAT ROMANCE!

Helen Hayes won the highest award of the films. And now she appears opposite gallant Ramon Novarro in a love-story to challenge the great romances of all time!

2.30 - 7 - 9

A Metro-Goldwyn-Mayer Picture

HELEN HAYES in CLARENCE BROWN'S stirring production

with RAMON NOVARRO

DAUGHTER

...er Oland, Ralph Morgan

CAPITOL 325 SEATS EVERY EVE 25c

WEDNESDAY TUES.

Cottages, Summer Resorts ... 0
Chiropractor ... 0
Dressmaking ... 2
Employment Wanted ... 2
Female Help Wanted ... 13
Found ... N
For Sale: General ... 4
For Rent—General ... C
To Rent: House and Apartm'ts ... E
General Notice ... 1
Help Wanted: Male or Female ... 1
Personal ... 1
Poultry For Sale and Eggs ... 4
Radio ... 4
Situation Vacant ... 1
Livestock ... 4
Lost ... 1
Male Help Wanted ... 1
Salesmen Wanted ... 1

KING EDWARD AND GEORGE SCHOOLS IN LOOP PLAY-OFFS

Former Takes 9-1 Victory From the Pick-up Central Squad on Saturday.

EAST ENDERS WIN 3-1.

The two leading Public School Hockey League teams continued to set the pace in the game played Saturday at All Saints' rink, both King Edward in first place and King George in second again winning, and practically cinching the play-off berths in this order. King Edward took a 9-1 decision from a picked-up Central squad, illness to several of the latter players causing them to default. King George nosed out Prince of Wales, 3-1; and Queen Alex took a 7-3 decision over Queen Mary. The ice was fast and the games good.

The two Queen teams opened proceedings in lively manner, with the Q.A. boys getting a lead early and ultimately running the count to 7 goals against 4. It was a fine contest, with good teamplay showing and fair defensive playing. The forwards for the winners all worked hard, while Kent was probably the best of the losers. Both goalies stopped a number of good ones. The teams:

Queen Mary: Goal, Graham; defence, Kent, Ackford; centre, Mortimer; wings, Crary and Jones.

Queen Alex: Goal, Herriott; defence, Ash and Galley; centre, Edwards; wings, Morrow and King; alternates, Flitton and Metcalfe.

King George teamed up a little better than Prince of Wales to get the nod, 3 to 1, in a hotly-contested affair. Both sides showed plenty of speed, nice passing, hard shooting and effective checking—making it a fine game to watch in every period. Both goalies were kept busy but let no soft ones by. The whole of the Wales' squad fought hard throughout, with Legon and Bousfield (who was accidentally killed Saturday afternoon) probably being outstanding for the East City aggregation. The teams:

Prince of Wales: Goal, Jay, Jones; defence, Webb, McIlmoyle; centre, Williams; wings, Lucas, Johnston; alternates, Leether, Sutherland, McDougall.

King George: Goal, Hepburn; defence, Hoporoft, McLean; centre, Bousfield; wings, Legon, Blade; alternates, Davies, Craig.

Referee—Abbie Rose.

With several players on the sick list, the Central squad could not ice a full team, but used a pick-up outfit, including some of the K.E. boys in their games against King Edward. The latter, now leading the league, won the tilt, 9 to 1. The count was 5-1 in the first period and the southenders ran in two more in the second and in the last frame. It was one-sided in every stanza, but some nice hockey was seen. The winning line-up:

King Edward: Goal, Piercy; defence, Patterson and Grose; centre, Conners; wings, Post and Jobe; alternates, Hall, Walman, Anderson and Leggitt.

Referee—E. Legon.

TAYLOR RETAINS SINGLES HONORS

Robertson Sisters Double Winners in Badminton Finals.

OTTAWA, Feb. 6 (C.P.) — Miss Ruth Robertson and Miss Margaret Robertson of the Badminton Club of Ottawa, two of Canada's outstanding badminton players, each won two titles Saturday as the annual tournament of the Ontario Badminton Association was concluded on the courts of the Rideau Winter Club here.

Three of last year's titleholders retained their provincial crowns, with the new titleholders being crowned in two events. All events with the exception of the mixed doubles were decided in straight games. Ottawa and Toronto players divided the honors, three of the championships being won by Ottawa players and two by Torontonians.

Jack Taylor of Toronto retained his men's singles title defeating George Goodwin of Ottawa 1932, runner-up for the Canadian singles event in straight games in a masterful exhibition, the Queen City player never looking like losing at any time. The ladies' singles crown was also defended successfully, Miss Ruth Robertson of Ottawa, last year's champion, having a decided edge over her sister, Miss Margaret Robertson, the winners' decisive overhead carrying her far greater pace than Miss Margaret Robertson's, the final count standing 11—5, 14—12.

BELLEVILLE GIRLS WIN

KINGSTON, Feb. 6 (C.P.) — Queen's girls' basketball team went down before a fast Belleville quintet, 31-27, in a close, hard-fought game here Saturday. Belleville led at half-time, 21-9, but Queen's rallied strongly in the last half to take a lead until the last few minutes, when Belleville forged ahead again.

Belleville—Anna Gartley, Esther Moncrieff, Annie Cruji, Eugene May, Marion Mateer, Sally Stillman, Eda Blaker, R. Rimmons.

Queen's—Dorothy Kenny, Ruth Fishleigh, Eva Rickard, Nora McGinnis, Kay Wayling, Bud Yuill, Jo Tett, Isa Galbraith, Dot Napthali.

The first synagogue in Canada was erected on Chenneville street, Montreal.

DRAFTSMEN DROP 2-1 DECISION TO SWITCHGEAR IN C. G. E. LOOP

Senior Toolmakers Cop First Victory This Season by Blanking Office 2-0.

MACHINISTS WIN 4-1.

The Brock Street Arena echoed on Saturday afternoon to the loud cheers of more than three hundred fans who turned out to see the weekly program of hockey staged by the eight teams in the C.G.E. Inter-department League, who have been dishing up plenty of entertainment to the rabid team followers for the last six Saturdays.

The Switchgear team demonstrated all too clearly the old saying that "Youth must be served" when they lengthened their lead in the senior group by trouncing the strong Drafting outfit 2 to 1 in a splendid game. The senior Toolmakers iced a winning team for the first time this year with their goalie Stan Jones in his best form, turned back the classy Office sextet 2 to 0. In the intermediate section the Machinists drew away from every other team by winning 4-1 from the Structural Steel who are now tied for second place in the group standing with the Armature Winders. The latter team added another point to their total by holding the Fractional Motors to a one-all tie.

The Toolmakers in their tangle with the speedy Office team held a superior edge on the play during the first two periods, when their clever three man attacks carried them well inside of the Office territory and the shooting at short range kept Miller in the net on his toes. McGregor, Jay and Williams composed the first string forward line of the Mechanics and this supplied the winning punch. Wheeler and Ron Routley also turned in clever performances for the winners, the latter securing the second goal.

The first session was scoreless, both sides missing several times from close-in. In the second however the Toolmakers' launched a series of three man attacks, that finall resulted in a counter when Jay took a neat pass from McGregor to bulge the help. Shortly after this Routley carried the puck into the corner and when he attempted to centre the puck it glanced into the Office net off Beavis' skate.

Eddie Williams, Mick Magee and Tuck worked themselves into the ground for the Office in the third period in a desperate attempt to pull out a win, but the Toolmakers rose to the occasion for the first time this season in a finished display of defensive work around their own net that saved the day. Stan Jones, goalie for the winners was unbeatable, warding off a series of sizzling shots that came at him from all angles. Sanderson, Griffin and Earle played fine hockey for the Mechanics during the final period.

Ron Payne playing on the wing for the Office received a nasty cut on the face from a skate in the second period and was forced from the game. The teams:

Office—Goal, Miller; defence, Beavis and Newson; centre, Tuck; wings, Williams and Magee; alternates, Gray, Payne, Masters.

Tool Room—Goal, Jones; defence, Griffin and Sanderson; centre, McGregor; wings, Williams and Magee; alternates, Earle, Wheeler, Routley.

Penalties—Tuck, Beavis, Jay, Williams.

Upset of Day

The Switchgear win over the husky Draftmen was sensational in so much as the winners had a noticeable edge of superiority which was rather unexpected in view of the fact that the Drawing-Makers were conceded the Works' Championship my most of the dopesters who voiced their opinions at the start of the season.

Both teams went at it hammer and tongs from the initial gong and end to end rushes at breakneck speed featured every period of play. The Gear men drew first blood when Jack Playford sunk the rubber n the Drafting net through a mix-up of players in the middle of the first period. The Switchbuilders forced the play in this session with fast well organized attacks that were hard to turn back and Kearns, the Drafing goalie, was forced to block repeatedly.

Darrel Allin evened the count shortly after the start of the second period when a fast shot from the wing bounced into the opposing net off Hope's pads. Mowry, on defence for the winners made a beautiful solo rush in this frame, stick-handling his way through the entire Drafting team only to be robbed of a goal when his shot hit the post. Cadd playing on defence turned in some clever hockey for the Draftsmen but his attacks usually went to pieces before the Switchgear defence when he failed to pass the puck. Shields and Rooke were thorns in the side of the opposing goalie as most of their shots were from close in but were all blocked. Playford for the winners was dangerous on every rush and on one occasion with only the goalie to beat, he shot a fast one over the top of the net.

The eams:

Drafing Room—Goal, Kearns; defence, Howe and Cadd; centre, Palmer; wings, Allin and Rooke; alternates, Shields, Masterson, Price.

Switchgear—Goal, Hope; defence Whatley and Mowry; centre, Maudsley; wings, Paggett and Playford; alternates, Lawrence, Higgins, Hurst and Cordery.

JIMMY FOXX, left and Mickey Cochrane, ace first baseman and ace catcher of the Philadelphia Athletics, respectively, take a brief rest between rounds in the gun pits at the Quaker City (Philadelphia) Gun Club. Both are shooting enthusiasts.

Split the Honors

The Armature Winders who are showing improvement every time out, split the honors of a hard-fought battle with the Fractional Motors 1-1. The latter opened the sporing in the second frame when Ev. Thomas took a pass from Duchene to beat Pearson from close-in.

The Winders evened the count on a nice individual attack by Les Calladine who worked his way through and flipped the puck past Routley. The latter team missed numerous chances to score in the last period when Bert Millard carried the puck along the boards, skirted the defence and centred the puck only to have the pass wasted. Muir, Auld, Milliken and the Willson brothers played clever hockey for the Armature outfit. On the opposing side Hatton, Cathcart and Duchene were the most prominent. The teams:

Armature Winders—Goal, Pearson, defence, Auld and Muir; centre, Calladine; wings, Milliken and Millard; alternates McGillen, Menzies, Ben and Max Wilson.

An Easy 4-1 Victory

The Machine Shop had little difficulty in disposing of the Structural Steel team who have been weakened by the loss of Harmer, the count being 4 to 1. The winners were faster and showed better combination in every period and presented a more rugged defence in Gibson and McGillen. Pearson, Craig and Jones on the first line for the winners worked splendidly together. Opposing them, Kearney, Howarth and Pilling were the most effective. The teams:

Structural Steel—Goal, Black; defence, Darling and Howarth; centre, Pilling; wings, Kearney and Shadgett; alternates, Fee and Wilson.

Machine Shop—Goal, Tice; defence, McGillen and Gibson; centre, Pearson; wings, B. Jones and Craig; alternates, Clarke, Hetherington and Rogers.

Referee for all four games — Archie Weir.

DOUBLE HOCKEY BILL ON SLATE

Westclox to Meet Payne's Carters in East Peterborough Game To-night.

ALSO CITY LEAGUE TILT.

A good double-header is promised fans at the Brock to-night, featuring the two local East Peterborough League teams. The Westclox will meet Payne's Carters at nine o'clock, following a City League fixture between Normal School and Rangers at 7.30. With real fast ice, and the end of both schedules in sight, both hockey games up there this evening should be filled with excitement for fans.

The Carters are generally figured as being one of the strongest teams in the E.P.L., and one that must be beaten for a playoff berth. They will be favored to win to-night, but Westclox are very likely to cross up the dopesters again as the speedy East City crew prefers fast ice and will get it this time. They have shown vast improvement recently and should be due to trounce any of them from now on. In fact, they cannot afford to drop any more tussles if they would keep pace with the leaders.

The Normal School and Rangers are about equal in strength and in standing, and will doubtless put up a fine battle. The Rangers have thrilled several large City League crowds with fine games against P.C.I. and Rotary, but the student-teachers have not been seen in action locally yet, their games being either out-of-town or postponed on account of soft weather. This is a squad that should show a lot of good hockey, and the City League contest, as well as the big intermediate one later, makes it a hockey twin-bill that ought to draw a good crowd to the arena at Brock street this evening.

SPORTS Day by Day

HOCKEY—BOWLING—BOXING
BASKETBALL — OTHER SPORTS

(By C. J. P.)

This is more like hockey weather, if it just lasts. Ice is fine and fast and this is an important week for the game all over the district. Three School League contests were run off Saturday at All Saints, and it looks now like the old rivals, King Edward and King George, will meet in the playoffs—that is, if there isn't an upset to wind up the schedule next Saturday. The C.G.E. Shop League drew a crowd of well over three hundred at the Brock and again dished up four smart tussles. Switchgear had a 2-1 win over Drafting, Toolmakers blanked the Office 2-0, Structural Steel was on the wrong side of a 4-1 count against Machinists, and Armature Winding split a 1-1 game with Fractional Motors.

* * * * * *

George Bousfield, star centre, of the King George school hockey team, accidentally shot himself to death a few hours after he had helped his team win on Saturday. He was a fine player, popular with teammates, and also an outstanding soccer player in the school loop. Our sympathies, and those of the boys who played with or against him, go to his bereaved parents. Incidentally, his loss will be a serious one to the King George team when it enters the playoffs, as it should, in two weeks' time.

* * * * * *

What team does the Petes' intermediates meet in the next round of the O.H.A. playdowns? We're being asked that often these days, but cannot give an answer. We should hear soon, and it's likely to be either Campbellford or Belleville—although it might be against the winner of that Central League which had a bye, similar to the E.P.L. one, but the latter loop decided against using it. According to the O.H.A. book, there is no playoff between first and second teams in that Belleville-Campbellford-Trenton group, and now Belleville is a game ahead of the Hydro team, with the schedule almost over.

* * * * * *

Meantime the Petes will do just enough practising to keep them in trim, without going stale. And a few more days ought to see all the players feeling fit again. Weir's broken nose is healing nicely, while Jarvis and Dallin, who weren't in the best of form in that Bowmanville game here Friday, should be chipper as ever before they hit the ice in the next contest. From now on, the pace is bound to be gruelling for both juniors and intermediates, once they get out of their groupings. They're in big game hunting now, and they'd better forget they ever shot partridges.

* * * * * *

Bowmanville juniors meet Port Hope this evening, and when we said Bowmanville and the Petes would playoff, that wasn't a certainty as the Hopers still have a mathematical chance. But if Bowmanville wins to-night, and we can't see them losing, then it'll be the Rubbertown boys against us, first game probably here Wednesday and back there Friday. Fenelon Falls is all set to take on the winner next week.

* * * * * *

Southend Hockey League games tomorrow night are: Canuck Bantams vs. Warne Bros. at six, Ranger Juveniles vs. Albion Knitting at seven, Pirate Intermediates vs. Park Hill at eight, and Canuck Intermediates vs. Northenders at nine. That winds up this loop's schedules. To-night, these Church League contests are billed: All Saints' Juveniles vs. St. Andrew's at six, George Street Juniors vs. All Saints at seven, St. Paul's Juniors vs. Mark Street at eight, and Knox Juniors vs. Trinity at nine. This week should complete the church games.

* * * * * *

Plenty doing in the E.P.L. this week. The two local teams Westclox and Carters go on at the Brock to-night at nine bells, just after a City League fixture. Westclox figure on giving the powerful Carter outfit a real battle this p.m., and may trim them on fast ice. Lakefield will meet Westclox and Norwood will tangle with the Carters at the Brock Wednesday, unless there is an O.H.A. game. First tilt is billed for eight o'clock. Then on Friday, the Alarm outfit plays in Lakefield. That's the way they line up now—tonight, Wednesday and Friday.

* * * * * *

The Oshawa sports scribe says: "According to rumours current in baseball circles of the city, there is a good possibility of the formation of a strong intermediate baseball league in this section this summer. In the near future the president and secretary of the O.B.A.A. will pay a visit to the city when they will meet representatives from Lindsay, Port Hope, Bowmanville, Oshawa and Whitby, with a view to the formation of such a league." Possibly a Peterborough team could get in there, if a local outfit was interested enough. Raybestos from here used to be in the Lakeshore loop.

* * * * * *

And here's a baseball jolt from Belleville: "It is understood that Ralph Judd, classy southpaw of the 1932 senior O.B.A.A. championship Guelph team, and his catcher, Tel Johnson took up residence in Cobourg on January 1st last. If this rumor is true the "Summer Town" sure have gone into senior baseball in a big way. They will have a high class hurling corps at least. The pitchers would be Judd, "Hoot" Gibson, Toey Ibey, Archie Campbell, late of the Vics, and Wakeley of Port Hope. On the receiving end, Tel Johnson and Rollings would be available. Not a bad string of battery men!" Whew, you're right, Belleville, that's not a bad bunch, at all, at all. In fact, we'd go so far as to say it's just about good enough to lift the old C.O.B.L. cup.

* * * * * *

One thing and another: West End League games—To-night at ten, George Street vs. Maroons; Wednesday at eight, Keene vs. All Saints, and at nine, George Street vs. Maroons .... What's become of that gals' hockey loop? .... A bouquet to Cec. Williamson who refused payment of five bucks for that bouquet of flowers given Mrs. Bailey at the Merrett Benefit Game .... No rasslin' bout in Ontario can be advertised as a "championship bout" in future, and still folks say no progress is being made any more .... The LeBarr family challenges any other family to a hockey game, both families permitted to use one outsider as long as that one player isn't a star .... Oh, yes, that oyster supper for the Hollywood Inn was purchased by Sugar Bowl, the west end candy shoppe having won the challenge thing, 5 to 4, from the uptowners.

Carnera And Schaaf Matched This Week

NEW YORK, Feb. 6.—(AP)—Fistic dreadnaughts both, Primo Carnera and Ernie Schaaf will battle 15 rounds in Madison square Garden Friday night for the right to meet Champion Jack Sharkey in a title match, outdoors, in June.

Schaaf, whose contract now is owned jointly by Sharkey and Johnny Buckley, probably will rule a seven-to-five favorite over ponderous Primo although he will have to concede the vast Venetian about 50 pounds.

Schaaf has made a striking comeback since his serious slump of last year when he was beaten by Max Baer, Stanley Poreda and Unknown Winston. He started his campaign back to the top by knocking out Winston in six rounds and then polished off Poreda in the same number of heats. He is a harder hitter than Carnera and seems much the big Italian's superior in the vital quality of stamina.

COMBES STILL A HOLDOUT

RICHMOND, Ky. Feb. 6. (AP)—Earle Combs, silver-haired centre-fielder for the world champion New York Yankees, has not yet signed his 1933 contract, but says he is sure he can reach a satisfactory agreement with the management.

"They want me to take a right sharp cut this year" Combs said to-day.

Regent

Two More Days

To-day & Tues.

Drama, action, thrills, in a fast moving tale of the Western plains.

"LAST OF THE MOHICANS"

KEN MAYNARD IN "HELL-FIRE AUSTIN" WITH THE WONDER HORSE TARZAN

BLIND JUSTICE FAILED TO SEE THAT HE WAS ON THE SIDE OF THE LAW!

STARTS WEDNESDAY

GORGEOUS!

THE SCREEN SENSATION OF THE SEASON - THE GREATEST MUSICAL ROMANCE OF ALL TIME -

The Maid of the Mountains

Directed by LUPINO LANE

TRINITY JUVENILES WILL MEET GEORGE STREET "A" FOR TITLE

Former Wins 27-10 Decision on Saturday While Mark Street Juniors Swamp St. John's Outfit 40 to 12 — Play-off Dates Set.

The Church Basketball League schedules were completed at the "Y" Saturday evening, Trinity Juveniles winning from George Street B, 27 to 10; and Mark Street Juniors swamping St. John's, 40 to 12. Trinity and George Street "A" meet the 11th and 18th for the group championship, points counting. Both teams are almost intact from the finals last year, when the George Street squad won. Trinity is an improved outfit this year. A draw was made Saturday, and Murray Street and Knox Juniors ordered to play off the 11th, the winner to meet Mark Street the 18th for the second half leadership. If Mark or Knox win the second half, they will play two games with Murray, winners for the first half, for the championship, total points to count. Following are the standings:

Juveniles:	W.	L.	Pts.
Trinity	5	0	10
George Street A.	4	1	8
St. Paul's	3	2	6
St. Andrew's	2	3	4
George Street B.	1	4	2
Knox	0	5	0
Juniors (2nd half):	**W.**	**L.**	**Pts.**
Murray Street	2	1	4
Mark Street	2	1	4
Knox	2	1	4
St. John's	0	3	0

In the first game Saturday, the Trinity Juveniles proved too strong, though the game was close, and George Street B made it a fight. Stinson went good, getting six points, while Gunsolus and Weese each got a basket. The count was 12-6 for the winners at the end of the first half. Ward counted 18 points in a fine evening for the victors, with Thorburn getting nine. These two and Davern starred. The teams:

George Street B.—Stinson, Weese, Gunsolus, Ash, Henry.

Trinity.—Ward, Thorburn, Gates, Davern, Edmondson.

Referee, V. Holmes; scorer, J. McClenaghan.

St. John's was minus Britnell and Patte, but Mark Street was unbeatable in the junior tilt. They got twenty points each half, while the Saints rallied to get eleven in the second half. Walsh and Young tried hard for the losers, but could not get going till late. M. Hunter had eleven points; G. Hunter, 15, and Sagar, 14; all playing fine combination for the Ashburnham aggregation. Mackey and Pearse formed a strong defence. The teams:

St. John's. — Gledhill, Walsh, Smith, Young, Patterson.

Mark Street.—M. Hunter, G. Hunter, Sager, Mackey, Pearse.

Referee, J. McClenaghan; scorer, W. Ward.

ED. PIPGRASS SIGNS 1933 CONTRACT WITH DODGERS

NEW YORK, Feb. 6 (C.P.).—The Brooklyn Dodgers to-day announced receipts of the signed contracts of Coach Otto Miller and Pitcher Ed. Pipgras. Miller has been with the club for 20 years. Pipgras, a rookie, is a brother of George Pipgras, veteran hurler for the New York Yankees.

Babe Ruth has changed his mind about having any further conferences with Yankee officials over his salary here, and plans to leave with his family for St. Peterburg, Fla., within a few days. The Babe's aim is to get an early start at getting into condition.

Bobby Bound For Coast, Again

Bobby Jones, whose first movie venture following his abdication of king of golfers was successful, heads again for Hollywood to make more pictures. With him go Mrs. Jones, Clara Malone Jones, left; Bobby, Jr., and in Bobby's arms, Mary Ellen.

GOODNIGHT STORIES

By Max Trell

Cried Master Tim:
"I'm going for a swim."
A shark came along
And that was the end of him.
—Shadow Song.

"I'VE FOUND a swimming pool! I've found a swimming pool" Knarf cried. The other shadow children with the turned-about names—Mij, Flor, Hanid, Yam and Knarf—came hurrying up to him. They were all out on the sidewalk in front of the house. It was early morning and the sun was hidden behind heavy clouds. Because it was so dark and cloudy, the shadows did not have to stay with their masters and mistresses. Just see if your shadow stays with you, the next cloudy day.

Well, the other four shadows came hurrying up to Knarf. Then Hanid exclaimed: "It isnt a swimming pool at all. It's only a rain puddle."

Knarf shook his head. "You may call it rain puddle if you like, but it's a swimming pool just the same." With that Knarf made himself as

RUN IN CUT
Knarf sprang up and down on the spring board.

small as the head of a clothespin and got all ready to jump into the swimming pool.

The other shadows quickly made themselves small, too. Then they seized Knarf. "You can't go swimming without a bathing suit," they cried.

"That's right,' he said. So he ran round and round the pool ,looking for a bathing suit. All he found was a spider. "Will you spin me a bathing suit?" Knarf asked the spider.

"Will you catch me a fly?" the spider asked Knarf. The shadow boy answered that he would be glad to catch the spider a fly. So he caught the spider a fly—not a very big fly, but big enough—and the spider at once set about spinning Knarf a bathing suit.

In the meantime Knarf began looking all over for a match stick.

"What do you want with a match stick?" the other shadows asked. He told them that he wanted to make a spring board.

"Oh, the water isn't deep enough," little Yam exclaimed.

"You'll land on your head," Mij added.

"Never mind about that," Knarf said. "Just help me find a match stick." So they hunted all over and finally they found a match stick. The end was already burnt off, but Knarf didnt care about that. Then he dragged over a little pebble. He placed the white pebble over one end of the match, and the other end of the match stuck out over the water. Knarf walked out to the end of the match stick over the water and sprang up and down, taking good care not to spring into the water for he still had all his clothes on.

"Is my bathing suit ready?" Knarf called over to the spider.

"In just a moment," the spider called back.

(Copyright, 1933, K. F. S., Inc.)..

THE STARS SAY . . .

By GENEVIEVE KEMBLE

For Tuesday, February 7

A FAIRLY FORTUNATE state of affairs is read from the predominant planetary auspices. The mind will be keyed up to high tension, but should be subdued from impetuosity and excitement. It may be desirable to negotiate with large corporations, mergers, secret bodies or through diplomatic measures. There is a sign warning against litigation and contention.

Those whose birthday it is may look for an exciting and progressive year born of individual initiative and resolution. But excitement, acting on impulse and with violent methods, would be disastrous. Shun law. A child born on this day may be excitable, passionate, impetuous but have fine enterprise and initiative. It should avoid wrangles and litigation.

Notable nativity: Charles Dickens, author.

MILD IN ENGLAND.

LONDON. — England's week-end weather returned to the familiar mild dampness after a prolonged unusually cold spell. To-day was the mildest February day in five years, with spring in the air.

A week ago there was skating in many places. Racing and rugby were frozen out.

BURDOCK BLOOD BITTERS

Headaches and Pains In Stomach

Mr. W. G. Simpson, Saria, Ont., writes:—"For two years I was troubled with severe headaches, and pains in my stomach. My druggist told me to take Burdock Blood Bitters, and since then I have not been troubled with either.

Each spring I find a bottle of B.B.B. is just the thing to clean the blood of the poisons gathered in the system during the winter months."

For sale at all drug and general stores; manufactured for the past 53 years, only by The T. Milburn Co., Ltd., Toronto, Ont.

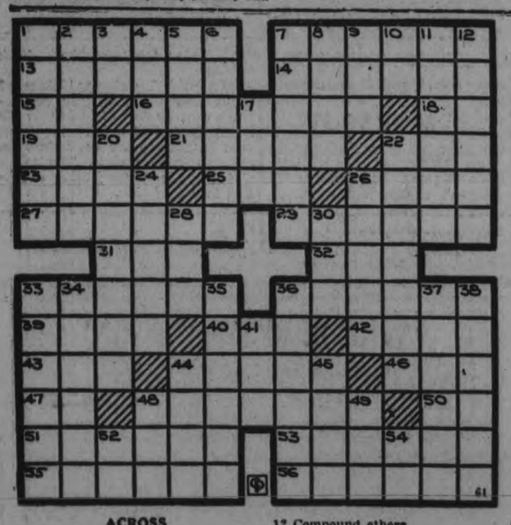

ACROSS

1 Occupations
9 Aim
13 Withdraw
14 Screens 15 Exists
16 Fourth president of the U. S.
18 Delirium tremens (abbr.)
19 Seed
21 Delivered
22 American humorist
23 Butter substitute
25 Viscid liquid
26 Refrigerator
27 Ridicule
29 Muscles
31 Mexican rubber tree
32 Human
33 Accede
36 Surcoats
39 Placed on a tee
40 Spawn
42 College in England
43 Aged
44 Deceased vice president of U. S.
46 Before
47 Compass point
48 Drinking flask
50 Compass point
51 Supplied
52 Sixpence
53 Repulses
56 Rears

DOWN

1 Three-legged stand
2 Recoil
3 Preposition
4 Tarnish
5 Ages 6 Serene
7 Asseverate
8 Equipped with shoes
9 Vessel 10 Fish
11 Blush
12 Compound ethers
17 Marsh elders
20 Read
22 Medicinal plant
24 Lubricated
26 Rabid
28 Cozy retreat
30 Australian ostrich
33 One who expiates
34 Goddess of the moon
35 Inclinations
36 Cylindrical
37 Corsage
38 Gibes
41 Scrap
44 Celt
45 Period of time
48 Hint
49 Compass point
52 Department of police (abbr.)
54 One of the U. S. (abbr.)

Answer to previous puzzle

P	I	E	R	C	E		H	A	M	L	I	N
L	A	B	I	A	L		A	V	E	R	S	E
E	M	A	N	I		R	E	T		R	E	
A	B	A		E	N	T	E	R		W	A	D
S	I	L	O		E	E	L		H	E	E	L
E	C	L	A	T		D	I	S	A	B	L	E
		T	E	A		P	O	D				
S	P	L	E	E	N	S		T	E	R	S	E
E	R	I	N		T	O	N		S	E	A	T
C	I	D		F	L	O	E	S		E	C	U
E	M		A	R	E		E	T	A		R	D
D	A	P	P	E	R		D	E	G	R	E	E
E	L	A	T	E	S		S	P	E	E	D	S

After New Mark

Waving a cheerful greeting to the towers of Manhattan, Sir Malcolm Campbell, famous British automobile racer, is shown as he arrived at New York on the S.S. Aquitania. He is just recovering from a rough voyage and an attack of influenza. Sir Malcolm is en route to Daytona Beach, Fla., with his rebuilt speed car, Bluebird II, to attempt to better the record of 254 miles an hour

BOOTLEGGER SLAIN.

MORGAN CITY, La. — A bullet from the dark chopped short the career of Billy Mule, Jr., accused of strong-arm bootlegging in the peaceful "Land of Evangeline."

As Mule left a prize fight Friday night, the bullet killed him in the street within sight of several hundred fans. The unseen killer escaped.

Spinning wheels for use on the farm are now being manufactured in Manitoba.

FAST PACE SET BY INDUSTRY IN PALESTINE

(Continued from Page 1)

its export to neighboring countries four-old in one year. Its own motorships carried the goods. Seventeen tobacco factories are working full blast. The wine cellars at Richon-le-Zion are holding close to the record of 1929. The perfume factory at Benjamina has run short of flowers, as the orders from Paris pour in.

Ice, cement, oils, soap, flour, matzoth, tobacco, wines and spirits are manufactured from local materials. The match factory at Acre, opened as recently as 1927, developed so successfully as to engage the attention of the international match cartel. Fishing on the Mediterranean has taken on new aspects. Properly fitted out trawelers have been imported and cold storage facilities built. Jewish sailors have begun to appear. Perhaps for the first time in history. Agriculture, above all, shows remarkable results.

It is hardly more than about sixty or seventy years ago since Jaffa oranges were for the first time shipped to European markets. To-day they have earned for themselves a very good reputation, mainly in Great Britain and in central and in northern Europe.

Increase in Automobiles

In the teeth of great difficulties, lack of capital, strange conditions, inexperience, official apathy and ill-concealed opposition, chaotic laws, untrained labor and a hopeless mass of red-tape in all official dealings, Palestine industry and agriculture have reached a stage of modernity that astonishes even the most optimistic. Before the war there was only one automobile in Palestine. To-day there are ten thousand. Arab effendis, enormously enriched through Jewish initiative one way or the other, flash by in splendid limousines. Not only in transport but in all phases of activity there has come a complete metamorphosis.

Before Jews began the establishment of their modern works there were only crude soap and still more crude articles of piety made in Palestine. The curious visitor who explores the old city of Jerusalem at night will still find in some reeking den Arabs suspended in vats of oil refining the quality by swinging their naked bodies through the liquid.

The all-Jewish city of Tel Aviv has to-day 412 industries. They are all in operation. Banks are springing up in all directions all over the country. There was one under construction in ancient Jericho when I passed through. Haifa, above all, is fast becoming a modern city. Activity on the harbor and on the oil-line from Mosul has produced a feverish rush atmosphere. Real estate along the bay is soaring. A huge boulevard going all the way from Jaffa along the coast to Beyrouth in Syria has been started. It will take the place of the old caravan route over the shore.

Small Area

Palestine to-day is one of the most prosperous countries on earth. The economic situation is of such a nature that the Holy Land is one of the most profitable lands for the investment of capital. Small as Palestine is—its total area cannot be much larger than Lake Ontario—it represent a big market, a growing market and a virtually inexhaustible market. Palestine is the gateway to the Near East. Behind and around it lies a hinterland of untapped wealth, great cities, vast populations, all potential customers of Pelestinian industry. It stands to reason that the silk factories of Haifa are not merely producing for Palestinian needs. Their products go to Bagdad, into Persia, and even into Soviet Russia. There is a growing trade between Palestine and Soviet land. Russia was represented at the Near Eastern Industrial Exposition at Tel Aviv last year, and its commercial agents placed large orders for cement and for oranges.

The Shah of Persia and the King of Irak and Transjordania are customers of Palestine factories. The latter two are frequent visitors in Jerusalem and Tel Aviv, where they come to see the latest movies.

Film Studio Coming

Besides the national Hebrew theatre, Habima, one of the greatest theatrical groups in the world, according to the critis of New York, Berlin, Moscow and Rome, where the Habima visited, Palestine will scon have its own film studio for the making of Jewish films. In short, there is great activity in all departments of life in Palestine.

The visitor who comes expecting nothing but ruins and cloisters and holy places receives the surprise of his life. There is a brand-new Jerusalem with magnificent hotels, churches, doctors' buildings, hospitals, etc., ets., to be seen, as well as the picturesque old bazaar. The new suburbs are delightful places.

I sat one evening on the roof of Professor Klausner's home in Talpioth, right outside Jerusalem, and saw the last rays of the sun turn the Dead Sea into a pool of red flames. Cool breezes sweep Jerusalem every night. Even in summer the nights are refreshing. But the days in summer . . . no, those summers aren't made for blonde, blue-eyed Nordics. Our eyes cannot stand that heat. You have to be an Oriental for that. Jews revel in it, which is as it should be, for this is their home, and here of all places they should feel at home.

Tomato
Vegetable
Vegetable Beef
Green Pea
Celery
Asparagus
Oxtail
Consomme
Pure Chicken
Chicken with Rice
Clam Chowder

Natural Flavour
..THAT'S WHY AYLMER SOUPS ARE..
so very delicious!

The flavour is *different!* . . . It's the full *natural flavour* of garden-fresh vegetables successfully retained only by AYLMER chefs . . . So tempting, so tasty, none can resist it.

CANADIAN CANNERS, LIMITED • HAMILTON, CANADA

AYLMER SOUPS
"They have that Natural Flavour!"

Most Coughs Demand Creomulsion

Don't let them get a strangle hold. Fight germs quickly. Creomulsion combines the 7 best helps known to modern science. Powerful but harmless. Pleasant to take. No narcotics. Your druggist will refund your money if any cough or cold no matter how long standing is not relieved by Creomulsion. (adv.)

Household Hints

By Mrs. Mary Morton

MENU HINTS

Barbecued Spareribs
Baked Potatoes
Apple and Celery Salad
Steamed Pudding With Hard Sauce
Coffee

Spareribs makes an economical main dish, and sauerkraut is also inexpensive and healthful This amount will serve six.

To-day's Recipes

Barbecued Spareribs — Four pounds spareribs, one tablespoon salt, one-half teaspoon pepper, two tablespoons flour, bacon fat, two medium-sized onions, one green pepper, one teaspoon horseradish, one-half cup catsup, one-half cup water, one quart sauerkraut. Cut spareribs into individual servings, then roll in mixed salt, pepper and flour. Melt a small amount of bacon fat in a frying pan. Brown spareribs in it slightly. Mix fine chopped onion and green pepper with horseradish, catsup and water. Pour over spareribs in kettle, cover and simmer until tender, about one and one-half hours. Heat sauerkraut quickly. Serve with spareribs.

CANADIAN NATIONAL RAILWAYS TIME-TABLE

Trains Operate Daily (Except Sunday) on Eastern Standard Time. (Corrected to Date.)

Train No. 11, 8.25 a.m.—For Lindsay, Orillia, Midland, Toronto, Hamilton, Buffalo, London, Windsor

Train No. 92, 12.01 p.m.—For Port Hope, Toronto, London, Chicago, Buffalo, and New York. Connects with Capitol City train for Ottawa.

Leave 1.45 p.m.—For Lakefield.

Train No. 95, Leaves 4.42 p.m. — For Lindsay, Toronto, and connects with "International Limited" for London, Sarnia and Chicago with the "Toronto" for New York and Philadelphia and also makes con-

MUGGS McGINNIS — They're Off! — By WALLY BISHOP

HIGH PRESSURE PETE — Just Pals — By GEORGE SWAN

TILLIE THE TOILER — By Russ Westover

BRINGING UP FATHER — By George McManus

want ad Section WHERE BUYER & SELLER MEET want ad Section

Just Phone the Classified 1600 RESULTS are Certain

WANT AD. RATES

Cash 1 cent per word or figure per insertion. Minimum Charge 25c for Any Advt.

If Charged ½ cent per word or figure per insertion.

Phone We will call for your ad. and give you the cash rate. **1600**

CHARGES:

Card of Thanks	50c
In Memoriam (up to 8 inches)	75c
Over two inches, per inch	50c
With black border, extra	25c
Birth Notice	50c
Death Notice	50c
Locals (Back Page, per inch	$1.00
Black Local (Back Page) per in.	$1.40

Index to Examiner Classified Want Ads.

Agents Wanted L
Boarders Wanted ..... F
Business Opportunities ..... K
Cottages, Summer Resorts ..... E
Chiropractors ..... U
Dressmaking ..... Z
Employment Wanted ..... J
Female Help Wanted ..... H
Found ..... N
For Sale—General ..... A
For Rent—General C
To Rent: House and Apartments ..... B
General Notice ..... T
Help Wanted: Male or Female X
Personal ..... P
Poultry For Sale and Eggs I
Radio ..... R
Situation Vacant V
Livestock ..... O
Lost ..... M
Male Help Wanted ..... G
Salesmen Wanted ..... W
Used Cars For Sale ..... S
Wanted: General ..... Q

a For Sale—General

LARGE TRUCK LOAD ABSOLUTELY Dry Mixed Wood, $2. 'Phone 278. 24d-50-345A

PURE-BRED POLICE PUPS. APPLY John Wood, Keene. 3d-31-376A

BABY CARRIAGE, GOOD CONDITION. Apply 136 Park. 3d-31-374A

SALE OF HOUSEHOLD FURNITURE. 217 Dalhousie. 'Phone 2346J 3d-31-390A

HIGH-CLASS BELL UPRIGHT PIANO, Mahogany Case. Cost $450 — for ½ Value. Ring 393 for address. 3d-32-416A

MANURE FOR SALE. WRITE BOX 408, Examiner. 3d-32-404A

MEDIUM SIZE KITCHEN RANGE, good condition. 'Phone 2817. 3d-33-428A

MIXED WOOD, $2.00. HARDWOOD, Cut, $2.25 per Load. Stephenson, 'Phone 3576W. 6d-30-438A

GERMAN SHEPHERD DOG, MALE, 1½ -year-old, excellent watch dog, handsome, lively. 248 Munroe Avenue. 'Phone 2620. 2d-32-435A

TWO MOTORS, 1 AND 2 H.P. BOTH first-class condition. 'Phone 251. 3d-33-443A

b For Rent—Houses and Apartments

BED-SITTING-ROOM AND KITchenette, Heated, Furnished, on Ground Floor; central; also Bedroom. 3683. 3d-31-130B

HOUSE, 408 BELMONT AVENUE (corner Belmont and Weller). Apply 437 George Street. dtf-2199B

THREE FURNISHED ROOMS, Ground Floor; no children. 181 Wescott. 3d-31-380B

APARTMENT D, NOVA SCOTIA Apartments. Possession 1st November. Apply 437 George Street dtf-B

HEATED APARTMENT IN GRAND Central Building. Possession arranged. Apply 437 George Street. tf-B

BUNGALOW FOR RENT, DESIRABLY situated in the West-end. Possession can be arranged. Apply 437 George Street. dtf-2418B

HOUSE, NO. 336 RUBIDGE STREET, now being redecorated throughout; new oak floors and hot water heating. Apply 437 George Street. dtf-B

FURNISHED HEATED ROOMS. Grand Central, Apartment 5. 3d-32-404B

UPPER APARTMENT, UNHEATED, 5 Rooms, hardwood floors, 3-piece bath, garage if desired. Twenty Dollars. 'Phone 443W. P. Holmes, 193 Aylmer Street. 3d-32-405B

$18 MONTH — WARM 6-ROOMED House. 345 Rubidge. 3d-32-410B

NEWLY DECORATED BRICK HOUSE, garden and garage, $15. 'Phone 1466W. 2d-31-426B

FURNISHED BEDROOM, WITH DEN on Balcony, with or without Board, central, west-end. Write Box 407, Examiner. 2d-31-407B

SIX-ROOMED BRICK BUNGALOW, on Robinson Street (near Burnham); hardwood floors, garage. 'Phone 1037J. Apply 61 Robinson Street. 3d-32-426B

TWO OR THREE PARTLY FURnished or Unfurnished Heated Rooms, with Balcony, 3-piece bath, Electric Stove. Apply 486 Park. 3d-33-432B

APARTMENT TO RENT. APPLY 375 Stewart Street. 3d-33-434B

APARTMENT, HEATED, SUNPORCH, gas, hardwood floors. 308 Stewart. 3d-33-439B

HEATED HOUSEKEEPING ROOMS, central. 106 McDonnel. 3d-33-440B

c For Rent—General

FOR RENT — STORE AT 186 HUNter Street. Immediate possession. Apply 437 George Street. dtf-1712C

ADJOINING FACTORIES — COMfortable House large orchard, acreage. Mr. Bell, Bell Apartments. 3d-31-392C

STORE ON CHARLOTTE STREET, formerly occupied by Borland's Drug Store. Apply 522 Homewood Avenue. 'Phone 692. 6d-31-424C

FARM IN SMITH, 13TH CONCESsion, Lot 24-25. Apply W. J. Baker, Lakefield, Box 388. 12d-32-231C

GARAGES TO RENT—CONVENIENT to Downtown Offices and Stores Apply 437 George Street. dtf-1092C

STORE, NO. 173½ SIMCOE STREET. Immediate possession Apply 437 George Street. dtf-1397C

d Real Estate

FOR SALE — 12 ACRES LAND, Good House and Buildings, water. Apply 51 Brock Street. 3d-32-393D

FOR SALE OR RENT — 6-ROOMED House; electric lights, good well, Acre of Land, at Fraserville, Highway, $900. Will rent at $6 month. Write J. Sandbach, No. 2, Ennismore. 2d-3.6-347D

FOR SALE OR RENT — ONE HUNdred Acre Farm. Roy Northey, No. 1, Lakefield. 3d-33-427D

f Boarders Wanted

ROOM AND BOARD. APPLY 491 Aylmer Street. 6d-32-346F

BOARD FOR LADIES OR GENTLEmen, $5.50 per week. 'Phone 1679J. 3d-31-382F

WARM FURNISHED ROOMS, WITH Board. 'Phone 2821. 6d-35-411F

NICE FURNISHED, HEATED ROOM, with Board, in private family; all conveniences. 'Phone 810W. 3d-32-421F

LARGE AND SINGLE ROOMS, WITH Board. 356 Stewart. 'Phone 3299J. 3d-33-431F

g Help Wanted, Male

THREE GOOD COMMISSION SALESmen for Household Convenience. Apply 129 Maude Street. 2d-31-413G

h Help Wanted, Female

EXPERIENCED MENDERS FOR Woollens and Worsteds. No other need apply. Auburn Mills. 3d-32-423H

MAID, EXPERIENCED IN COOKING and Housework; no children. State wages, Box 433, Examiner. 2d-32-433H

j Employment Wanted

GIRL WANTS WORK; REFERENCES. 'Phone 3599J. 3d-32-415J

WOMAN WANTS WORK 2 DAYS week, Cooking or Housework. Write Box 409, Examiner. 3d-33-409J

PAINTING, PAPERHANGING, AND Graining. George Hawke, 1549. 3d-32-428J

m Lost

FEBRUARY 3, SIDE RACK FOR Truck. Finder please 'Phone 1729. 2d-31-425M

MAN'S GREY GLOVE. FINDER please leave at Examiner. 3d-32-394M

WILL THE PARTY WHO TOOK THE Shoes and Rainettes by mistake at All Saints' Rink Friday Night, 'Phone 1130J? 3d-33-427GM

WILL THE PARTY WHO TOOK GREY Hat by mistake at Masonic Lodge on Friday night, kindly return same to Examiner, and receive his own? 2d-31-402M

o Live Stock

FOR SALE — TEN BRED EWES, OR Exchange for Chunks of Pigs. P. P. Armstrong, Indian River. 2d-31-420O

q Wanted

WANTED—TO RENT 2 OR 3 UNFURnished Rooms, central. Apply Box 417, Examiner.. 2d-32-417Q

WANTED — TO RENT, 150 OR 200 Acre Farm, good stable. Write T. B. Kerr, No. 4, Norwood. 2d-32-429Q

GOOD SECOND-HAND RUG, 3x4. 'Phone 849M. 2d-32-430Q

CHILD'S VIOLIN. 'PHONE 995 RING 41. 3d-33-430Q

WANTED — LIVE POULTRY. BETter prices. 'Phone 3573J. M. Florence. 26d-46-213Q

TWO ROOMERS, BOARD OPTIONAL central. 3289W. 3d-31-378Q

QUANTITY OF LOOSE HAY. PHONE 993 ring 2. 6d-34-423TQ

TWO UNFURNISHED ROOMS, WITH use of Electric Washer, South. Write Box 403, Examiner. 2d-31-403Q

FIRST-CLASS HARDWOOD BUSH, within radius of twenty-five miles of Peterborough. Terms, Cash. Apply to Box 416, Examiner 2d-31-418Q

Sat In Judgment At Winnipeg Court Martial

Here is shown the Trial Board who sat in judgment on two officers of the Lord Strathcona Horse at a court-martial in Winnipeg — Canada's first trial of this nature in more than 20 years. The members of the court-martial heard charges against Captain C. G. Brown of molesting the wife of a brother officer, Captain C. H. Rebitt. Charges were also heard against Captain Rebitt of offering violence to a superior officer. Members of the court-martial, from left to right, are: Major F. M. W. Harvey, V.C., M.C., Lord Strathcona Horse; Major L. W. Miller, D.S.O., Cadet Service; Lt.-Col. G. F. Dudley, M.C., M.M., V.D., the Winnipeg Rifles; Col. J. A. Hope, D.S.O., M.C., V.D., A.D.C., commanding Eighth Infantry (judge advocate); Brigadier-General J. F. L. Embury, C.B., C.M.G., president of the court; Lt.-Col. P. Earnshaw, D.S.O., M.C., commanding Eighth Infantry Brigade (judge advocate); Major J. K. Bell, V.D., the Winnipeg Rifles.

MEMBERS SEEK TO FREE GANDHI

Prisoner's Aim to Renew Disobedience Drive Proving Bar.

UP TO CONGRESS.

BOMBAY, Feb. 6. — Opposition members in the House of Assembly to-day demanded the release of Mahatma Gandhi, but the Government declared it was unable to release the Nationalist leader from jail in view of his stated intention to "use all his talents to promote the civil disobedience movement."

The members demanding Gandhi's release based their request upon the recent statement of Sir Samuel Hoare, Secretary of State for India, in which he assured the Indian people the British Government was carrying out a policy of goodwill to India.

Harry Graham Haig, home member of the executive Council of the Governor General, replied by declaring the whole question was in the hands of Congress. He added, however, "the Government has not received satisfactory assurance that if Gandhi were released the civil disobedience campaign would be completely abandoned. On the contrary, Gandhi has just recently declared he would use all his talents to promote the civil disobedience movement if he were released."

Playing In New Snow Tots Drown In Pond

HIGHLAND FALLS, N.Y., Feb. 6 (A.P.)—The joy that new, white snow brings to children meant tragedy to the family of Lieut. Godwin Ordway, Jr., of West Point.

His son Albert, 7, and daughter Margaret, 4, looked out the window yesterday and saw shining whiteness verywhere.

"Please, can we go out and play in it," they begged, dancing up and down in their eagerness.

They were permitted to go, and they didn't come back. Following tiny footprints, their father found them drowned in a small pond that holds only six feet of water. They apparently had slipped on the snow-covered bank.

Cricket Results

BRISBANE, Australia, Feb. 6. — (C.P. Cable).—The first innings of an exhibition cricket match between Queensland and the visiting English Test team was still unfinished after the second day of play was closed this evening.

The scores were: Queensland, 201 (Cook 53, Andrews 45 and Litster 67, Larwood two for 24, W. E. Bowes three for 43 and Verity two for 29)9. M.C.C., 303 for eight, Jardine 34, Wyatt 40, Sutcliffe 35, Hammond 27, Ames 44 not out and Allen 66).

Two Guelph Blasts Being Investigated

GUELPH, Ont., Feb. 6 (C.P.) — Police to-day were investigating two mysterious explosions which occurred within ten minutes of each other in widely-separated sections of the city last night. In each case, the fires which followed damaged buildings. A house occupied by Tom Rasso was almost completely burned and a store operated by Dominic Belcastro was only saved after a two-hour battle by the fire department.

Neither the store or house was occupied at the time of the blasts, and no one was injured in the explosions.

ASTHMA—BRONCHITIS

ALSO RESULTS GIVEN FOR NEUritis, Rheumatism, and Skin Diseases. F. M. Seymour, 310 Rubidge Street. 'Phone 2742. 26d-19-43

New French Premier

EDOUARD DALADIER

The task of forming a new French government fell to Edouard Daladier, minister of war in the cabinet of Joseph Paul-Boncour, after two days' effort to find a man enough groups would support. The Socialist bloc was responsible for the overthrow of the Paul-Boncour ministry when the chamber of deputies rejected a proposed budget-balancing program.

New South Wales Wins Cricket Title

SYDNEY, Australia, Feb. 6 (C.P. Cable). — The coveted Sheffield Shield, cricket trophy competed for annually by the four major elevens of the Commonwealth, was won today for the 20th time by New South Wales.

The final match to-day which won for them the trophy saw New South Wales defeat South Australia by 98 runs. The scores were: N.S.W., 113 and 356 (Bradman 36 and 97, McCabe 67, Brown 79, Wall ten for 36 and Lee four for 69). South Australia, 114 and 257 (Nitschke 105, Howell five for 31, O'Reilly five for 56 and Hill four for 61).

The batting of two of the Australian Test team stars, Don Bradman and Stan McCabe, aided considerably the N.S.W. innings.

ENTHRONEMENT MARCH 9

QUEBEC.—Mgr. Arthur Melancon, Bishop-elect of Gravelbourg, Sask., whose consecration will take place Feb. 22 at Chatham, N.B., will be enthroned in his western diocese on March 9, it was learned to-day.

New Swim Star

This pretty young co-ed from the University of British Columbia, Miss Dorothy Rennie, set a new world's record for the plunge for distance at a swimming gala in Vancouver recently. She plunged 70 feet 6 inches, eclipsing the previous record held by Hilda Dand of England. Peggy Vandervoort of Vancouver, Canadian record-holder at 66 feet 6 inches, was second with a plunge of 67 feet in the same gala.

Curling Notes

With the good wishes of their fellow curlers and of the entire sprting fraternity of Peterborough and district, two rinks from the local club leave here this evening for Toronto to enter the Ontario Tankard finals at Strathcona Club.

In the Tankard 'spiel, which opens at nine o'clock Thursday morning, the Peterborough rinks are drawn against Kingston. With one exception the personnel of the rinks is the same as it stood when the Peterborough copped the group honors by beating Bobcaygeon by one shot on Monday last. George Cairns replaces Alec Kaye on Walter Okes' rink.

The personnel of the rinks is as follows:

C. Huffman	W. Howden
E. Metcalfe	H. Clegg
George Cairns	H. F. Foote
Walter J. Oke	Dr. N. H. Sutton
Skip	Skp

The draw for to-night's schedule games at the local rinks, is: Morrow vs. Westbrooke; Hall vs. Cruthers; Bissell vs. Moore; L. I. Hamley vs. Seymour; Donaldson vs. Davidson; Downey vs. Sedgewick; Richmond vs. Kay.

Sugar Bowl Pays For Oyster Supper

Hollywood Inn received sweet revenge and an oyster supper when they defeated Sugar Bowl, 5 to 4 in a fierce return struggle the other night at the Brock. It was anybody's tussle and the uptown crew figure they would have won in another few minutes. Their Chinese goalie, Joe Lee, was almost unbeatable, though his new imported stick, sporting a blade that concealed a large part of the goal, had something to do with his Chabot style.

The Black Yula and the Masked Marvel also went good for the Sugar Bowl boys; while the Hollywood big guns were B. Darcey in goal, and Robertson and Ruiter on the front line. It was a merry melee for the few frantic fans, and a hectic hockey hot-cha for the would-be's and has-beens—as well as the few scintillating stars—that made up these teams. Clark had two stitches over his eye after the game from an accidental cut.

Sugar Bowl: Goal, Joe Lee; defence, R. Hewett, J. Thornton; centre, Judge Baker; wings, J. Playford, F. Hewett; subs., L. Johnston, G. Dormer, R. Best and G. Kingdon.

Hollywood Inn: Goal, B. Darcey; defence, McWilliams, Jim White; centre, Robertson; wings, Ruiter, Wainman; subs, Richardson, Clark, G. Hill, A. Lord.

s Used Cars for Sale

DODGE TRUCK, CHEAP FOR CASH. 'Phone 251. 3d-33-444S

t General Notice

ELECTRICIAN (QUALIFIED). ALL Classes, reasonable charges. Estimates free. All work guaranteed. 'Phone 3464W. 470 Bolivar. J. W. Gimblett. 8d-30,3,6,10,13,17,20,24-314T

n Found

HOUND. 'PHONE MILLBROOK, 209 ring 11. Reg. Armstrong, Ballieboro. 3d-32-412N

ONTARIO TANKARD BEGINS ON TUESDAY

Peterborough Curlers to Meet Kingston at Strathcona Club.

TORONTO, Feb. 6.—One hundred and twelve curlers, comprising 14 group winners from all parts of Ontario, meet Tuesday morning, Feb. 7, in the 58th Ontario Silver Tankard competition, emblematic of the curling championship of the Ontario Curling Association. The games are scheduled to commence at 9.30 sharp at Granite, Strathcona and High Park clubs. The afternoon games start at 2 o'clock. The semi-finals will take place Wednesday morning at 9.30 at the Victoria Club, and the final game in the afternoon at the same place at 2.30.

The competition for the Burden Trophy will start at 2 p.m.

Official Umpires

The following are the official umpires: At Strathcona, F. W. Y. Braithwaite; at High Park, J. H. Basted; at Victoria, L. G. Amsden; at Granite, Frank Grew.

Umpires are requested to telephone the secretary at the Victoria Club, Huron Street (Kingsdale 0434), the results of games immediately matches are finished.

The secretary has arranged to have the curling stones delivered from the railway stations to the various clubs at which the out-of-town clubs are drawn to play. The draw:

Preliminary Round

At Strathcona Club at 9.30 a.m.
1—Toronto Granite v. Fergus.
2—Peterborough v. Kingston.
At High Park Club at 9.30 a.m.
3—Forest v. Unionville.
4—Glanford v. Kitchener.
At Granite Club at 9 .30 a.m.
5—Orillia v. Grand Valley.
6—Shelburns v. Barrie.

First Round

At Granite Club at 9.30 a.m.
7—Thornhill v. Chatham.
At Strathcona Club at 2 p.m.
Winner of 1 v. winner of 2.
At High Park Club at 2 p.m.
Winner of 3 v. winner of 4.
At Granite Club at 2 p.m.
Winner of 5 v. winner of 6.
Winner of 7 a bye.

Burden Trophy

At Strathcona Club at 2 p.m.
Loser of 1 v. loser of 2.
At High Park at 2 p.m.
Loser of 3 v. loser of 4.
At Granite Club at 2 p.m.
Loser of 5 v. loser of 6.
Loser of 7 a bye.

BARRISTERS AND SOLICITORS

JAMES FORDYCE STRICKLAND K.C. M.P.P. BERNARD E. PARK—Barristers Solicitors, Notary Publics Peterborough 'Phone 191 Money to Loan 375 Water Street

R. R. HALL, K.C.—Solicitor etc. Peterborough Ont Office: Corner of Hunter and Water Streets over the Canadian Bank of Commerce Trust Funds on Loan on easy terms of payment.

PECK KERR & McELDERRY—Barristers, Solicitors and Notaries Office: 415 Water Street Peterborough Telephone 1950. E A Peck M.P. F D Kerr K.C., V J McElderry K.C.

GORDON & ELLIOTT — Barristers Solicitors Notaries Patents and Trade Marks Money to Loan Telephone 3900 — Hon G N Gordon K.C. Alexander L. Elliott. Toronto Office: 410 Saturday Night Building. 73 Richmond Street West Telephone Number Elgin 8831

Important !

In requesting us to call for your ad, the order must be phoned before 12 noon in order to insure it being inserted on the same day.

WALSH IN BEAVERS' NETS.

QUEBEC, Feb. 6 (C.P.). — When Quebec Beavers meet Providence Reds in a Canadian-American Hockey League fixture at the arena here to-night, the locals will have Flat Walsh in the nets, replacing Lamontagner who has been ordered by his physician to take a lay-off of two weeks.

President James E. Dooley of the Canadian-American League, is here for to-night's game, and it is expected Leo Dandurand of the Montreal Canadiens will also be present.

NOTICE OF DISSOLUTION.

NOTICE IS HEREBY GIVEN, That the Partnership lately subsisting between us, the undersigned DUNCAN FERGUSON DRUMMOND and STUART GEORGE HALL, carrying on Business as Implement Agents under the firm name of Drummond & Hall, in the City of Peterborough, was on the 31st Day of December, 1932, DISSOLVED by Mutual Consent.

All Accounts may be paid to the undersigned or to Norman Andrew.

DATED at Peterborough, this 18th Day of January, 1933.

(Sd.) D. F. DRUMMOND.
(Sd.) S. G. HALL.

WITNESS:
(Sd.) F. D. Kerr.

3d-23.30.6-410D

PARTNERSHIP NOTICE.

NOTICE IS HEREBY GIVEN, That STUART GEORGE HALL and NORMAN ANDREW, both of the City of Peterborough, have formed a Partnership under the name of Hall & Andrew, and will hereafter carry on Business as Implement Agents and Merchants of Farm Implements and Supplies, at 176 Simcoe Street, in the City of Peterborough.

DATED this 18th Day of January, 1933.

(Sd.) S. G. HALL.
(Sd.) NORMAN ANDREW.

WITNESS:
(Sd.) F. D. Kerr.

3d-28.30.6-411D

Railway Time-Tables

CANADIAN NATIONAL RAILWAYS TIME-TABLE

Trains Operate Daily (Except Sunday) on Eastern Standard Time. (Corrected to Date.)

Train No. 11, 8.25 a.m.—For Lindsay, Orillia, Midland, Toronto, Hamilton, Buffalo, London, Windsor

Train No. 92, 12.01 p.m.—For Port Hope, Toronto London, Chicago, Buffalo, and New York Connects with Capitol City train for Ottawa. Leave 1.45 p.m.—For Lakefield.

Train No. 95, Leaves 4.42 p.m. — For Lindsay, Toronto, and connects with "International Limited" for London, Sarnia, and Chicago with the "Toronto" for New York and Philadelphia, and also makes connections at Toronto for North Bay, New Liskeard, and Cochrane

Train No. 12, 8.30 p.m.—For Keene, Hastings, Campbellford, Belleville, and makes connections for Kingston, Brockville, Montreal, Boston, and the Maritime Provinces.

CANADIAN PACIFIC RAILWAY (Corrected to Date.)

Going East—
7.50 p.m.—Indian River, Norwood, Havelock Daily except Sunday
11.35 a.m.—Havelock, Tweed Smith's Falls, Ottawa, Montreal, Quebec, Boston and New York Daily except Sunday
11.05 a.m.—Sunday only to Havelock.
1.55 a.m.—Havelock, Tweed, Kingston, Perth, Ottawa, Smith's Falls, Montreal St. John, Boston, and New York daily.

Going West—
5.10 a.m.—Toronto, Guelph, Goderich, Hamilton, Galt, Woodstock, St. Thomas, London, Chatham, Detroit, Chicago, and New York daily
7.15 a.m.—Toronto, Hamilton, Brantford, Buffalo, New York, Galt, Woodstock London, Chatham, Detroit, and intermediate points. Daily except Sunday
10.10 a.m.—To Lindsay and Bobcaygeon.
3.50 p.m.—Toronto, Hamilton Buffalo Rochester, Boston, Woodstock London, Windsor, Detroit, Chicago, and intermediate points between Peterborough and Toronto. Makes connections with the Trans-Canada Limited for Winnipeg and Vancouver Daily except Sunday
5.45 p.m.—Sunday only for Toronto and points West.

You will find many things in the Classified Ads. of The Examiner.

DAVIS-THOMPSON COMPANY

Insurance and General Agency

433 GEORGE STREET - PHONE 40

Toronto Savings & Loan Co.

437 George Street Peterborough

SAVINGS DEPARTMENT — **4%** Interest Paid Half-Yearly on Deposits. Every facility and convenience is afforded to Depositors.

INVESTMENT DEPARTMENT — This Company's Debentures provide Safe and Profitable Investment for sums of $100 and upward. These Debentures bear a Special Rate of Interest depending upon the term of Investment.

SAFETY DEPOSIT BOXES FOR RENT

W. G. MORROW, Managing Director.

Office Hours: 9 a.m. to 4 p.m.
Open Saturdays Until 5 p.m.

SCOTT'S SCRAPBOOK - - By R. J. Scott

GRAB BAG

What country calls its national flag "The Tri-color?"

What do the English mean by "inverted commas"?

What is usually referred to by the noun "derelict"?

Correctly Speaking—

Way is an unlicensed abbreviation for away. Say "Away up the hill I saw a deer." Not "Way up the hill I saw a deer."

Words of Wisdom

All human things hang on a slender thread: the strongest fall with a sudden crash.—Ovid.

Today's Horoscope

Persons born on this day will not risk anything when there is a chance or probability of losing.

Answers to Foregoing Questions

1. France.
2. Quotation marks.
3. A vessel abandoned at sea.

FRED DODD IS APPOINTED

(Continued from Page 1)

$7.50; Bell Tellephone Co., Fire Chief Wellman, $2.05; Bell Telephone Co., Constable, $2.05; Bell Telephone Co., Town Hall, $2.05; Bell Telephone Co., Town Hall, $3.26; Wm. Boyle, salary, $8.33; Geo. Lynch, salary, Fire Dept., $7; Wm. Killingbeck salary as Constable, $20; James West Fire Dept., $4; G. Fairman, Fire Dept., $1; M. Simpson, Fire Dept., $1; E. Simpson, Fire Dept., $1; W. Simpson, Fire Dept., $1; J. Butterworth, Fire Dept., $1; E. Radford, Fire Dept., $1; G. Scriver, Fire Dept., $1; Wm. Wellman, Fire Dept., $1; H. Killingbeck, Relief Board, $1.60; G. Sharpe, Relief Board, $1.80; H. Killingbeck, Relief Board, $1.90; H. Simpson, Relief Board, $1.50; Wm. Killingbeck Liquor Control, $9.

Moved by Fleming, seconded by Fairman that the accounts as read be paid and orders drawn on the treasurer in the usual way for the several amounts.

Minutes of the regular meeting of January 9 and special meeting of the 12th were read and on motion adopted.

Moved by Hatherly seconded by Doherty, that the auditor's report as read be received and the clerk get 100 copies printed and an order drawn on the treasurer for the fees of $7 each.

By-law No. 728 for regulating the payment of taxes for 1933 passed its first reading in open council, second reading, Mr. Fairman in the chair. Moved by Fairman, seconded by Doherty that By-law No. 728 be read the third time, signed and sealed, the Reeve in the chair.

Town Assessor

Moved by Hatherly, seconded by Fleming, that R. N. Simpson be assessor at a salary of $35.

Moved by Fairman, seconded by Hatherly that Wm. Kellingbeck be re-engaged as constable at the same salary of $20 per month and weed inspector at $5.

Moved by Fairman, seconded by Doherty that Fred Dodd be Fire Chief at a salary of $35, duties to commence from February 1st, 1933.

Moved by Fleming, seconded by Hatherly that Geo. Lynch be engineer of the Fire Dept. at a salary of $7 per month.

Moved by Fleming, seconded by Fairman, that Wm. Wellman be pair the sum of $5.85 balance of salary.

Moved by Hatherly seconded by Doherty, that the collector's time be extended until March 15th.

The Reeve appointed the street committee to look for a suitable dumping ground.

Moved by Fleming, seconded by Hatherly that the Hastings Star get the printing at $100.

Council adjourned.

Hamilton Man, Girl Are Found Poisoned

HAMILTON, Feb. 6—Said to have swallowed poison, John Sich, Avondale Avenue, was found unconscious in his home last night, and was rushed to the General Hospital, where at a late hour he was said to be out of danger.

Writhing in agony, Stella Freeman, Emerald Street north, aged 19 years, was found in an alleyway of Hunter Street Saturday afternoon. She was removed to the General Hospital and her condition, it was stated, resulted from swallowing disinfectant. She is reported out of danger.

BAILIEBORO

Mr. Billy Howson has returned from Guelph where he attended the Winter short course at the O.A.C.

Mr. G. Fletcher has installed a grinder in his shop, this being the second installed in the community this winter. Previously farmers of the township were forced to take their grain to Millbrook, Cavan or Peterborough in order to secure chop and this meant a long haul and almost a day's journey with a team and load.

The local C.O.F. organization held its regular weekly meeting in the hall on Tuesday evening.

COMMUNISM IS

(Continued from Page 1)

lowed, made abject slaves of their followers. The leaders of the nation Envoy Shankland pointed out, knew that it was impossible to build up on their ideas when the surrounding world was being led by democratic governments; so they sent their agents out to spread the seed of Communism among the nations of the world, with the result that there were 60,000 of these in the United States of America and 15,000 in Canada.

In Russia, he stated, the majority of the people were not in favor of their government, which was being led by the power of darkness. "Russia had the right to her own political beliefs, he said, but the tragedy was when she carried her teachings to other countries such as Canada."

In this country Communism was being spread so much by the central organization as through interlocking groups which appear on the surface and which are supposedly for the uplift of men. And the chief of these teachings was the disbelief in God, which was carried on very strongly among the children, bringing them up with the idea that there is no Supreme Being. "We do not want our children to live like that," he declared. "I feel urged to say that Communism means atheism, paganism, the breaking of family ties and the degradation of women."

Another great influence against good was the world-wide athiestic movement, the speaker said. Although this movement was not very strong in Canada, there were in the world ten million people linked up with a central organization, declaring their disbelief in God. "The Almighty had been found wanting as well as His churches, he said, and the great breeding ground for this heresy were the high schools, colleges and universities, especially in America." In many of these institutions in the United States, organizations existed, dubbed with fantastic names, but all in direct opposition to any belief in God.

And the third influence for bad came from among the Christian preachers who were declaring modernistic teachings, contrary to the teaching of the Word of God.

In introducing the speaker and welcoming the public, the theatre, graciously loaned for the occasion by Abram Rappaport, local manager, being well filled, Mayor Carr stressed the good work being carried on by the Salvation Army, not only in Canada but in every part of the world, declaring his appreciation of the results that are granted their efforts. Speaking of Envoy Shankland, who has worked not only in Toronto, but extensively in the States, Mayor Carr said that over fifty years ago he was the first convert in Toronto to the Salvation Army.

Always Tired, Sluggish

Mrs. Hartwell's Run-down Health Restored by Dr. Williams' Pink Pills, She States.

Feels Fine Now.

"I have derived great benefit from Dr. Williams' Pink Pills," writes Mrs. Lorne Hartwell, Osnabruck Centre, Ont. "My health got poor; indigestion followed, and I was nervous and irritable. My heart was also bad. I got up in the morning more tired than when I went to bed. My weight was reduced, my ambition shattered, my memory uncertain. I was unable to do my housework and I was so discouraged that life was a burden. A friend advised me to try Dr. Williams' Pink Pills. While taking the first box my appetite revived. The daily use of the Pills for a time restored my health."

Dr. Williams' Pink Pills earn high praise from benefited users because they actually rebuild health by enriching the blood. Nervous, rundown conditions yield to their blood-building properties. Young girls are wonderfully helped in their growth and development. At your druggist's in the new protective glass vials. Try them. 50c package.

Over 600,000 insects have been named and described, and at least that many more await discovery.

More than 10,000 Alberta silver fox furs were placed on sale at the first annual sale of pelts in London this year.

FOR GROWING CHILDREN

GROWING children need a rich supply of vitamins, to assure present health and to develop sound bodies that will be resistant to disease throughout a lifetime.

N B YEAST FLAKES is specially rich in vitamins . . . for it is *the world's richest yeast* (brewers' yeast), dried and flaked.

As a natural laxative and a health-builder, it is valuable to both children and adults. Give it to your family regularly every day. It keeps indefinitely. At grocers and druggists'.

N B YEAST FLAKES

SPECIAL PURE CULTURE (Saccharomyces cerevisiae) CONCENTRATED BREWERS' YEAST

THE NATIONAL BREWERIES LIMITED, MONTREAL

Sales Agents: Harold F. Ritchie & Co., Ltd., Toronto.

MONDAY'S RADIO PROGRAMS

KEY TO CLASSIFICATION

1—Dance, 2—Concert, 3—News, 4—Vocal, 5—Sport, 6—Comedy, 7—Drama, 8—Band, 9—Symphony, 10—Variety, 11—Instru trio, 12—Speaker, 13—Organ, 14—Children, 15—Miscellan

5.00 P.M.
4—CFRB—Ballad favorites.
11—WBEN—Whispering banjos.
13—WKBW—Organ hour.
11-4-WJZ—Sims and Bailey.

5.15 P.M.
15—CKGW—Stocks.
1—WGR—Fred Beren's orchestra.
7—WJZ—Caravan.

5.30 P.M.
7—WBEN—Flying family.
14—WGR—Skippy.
14—WJZ—Singing Lady.

5.45 P.M.
14—CKGW—Orphan Annie.
14—WKBW—Lone Wolf.

6.00 P.M.
2—CKGW—Waldorf orchestra.
6-1-WKBW—Cracker club.

6.15 P.M.
4—CFRB—Reis and Dunn.
5—CKCL—Castrol prog.

6.30 P.M.
4—CFRB—Vaughn de Leath.
14—CKGW—The Secret Three.
3—WGR—Sport column.

7.00 P.M.
15—CFRB—Eventide melodies.
6—CKGW—Amos 'n' Andy.

7.15 P.M.
14—WKBW—Penrod and Sam.
7—WEAF—Dramatic sketch.
4—WJZ—Jesters.

7.30 P.M.
14—CFRB—The Old Guide.
2—CKGW—Rex Battle's concert.
14—CKNC—Captain Kidd.
10—WBEN—Jack and Loretta.
4—WGR—Three X Sisters.

7.45 P.M.
6—WBEN—The Goldbergs.
2-4-WKBW—Kenneth Hines and orch.

8.00 P.M.
10—CFRB—Canada Starch Syrup Symphonies.
4—WGR—Whispering Jack Smith.

8.15 P.M.
15—CKNC—Stan and Curly.
4—WGR—Singing Sam.
1—WKBW—Palais orchestra.

8.30 P.M.
7—CFRB—Fu Manchu mystery.
10—CKCL—The Troubadour.
4—CKGW—Lawrence Tibbett.
15—WKBW—Popular song composers.
4—WJZ—Jack Fulton.

9.00 P.M.
2—CFRB—Old world musicians.
15—CKGW—Joyce Trio
10—WBEN—A. and P. Gipsies.
15—WGR—Tranter Bros.
4—WKBW—Ruth Etting.
4—WJZ—Minstrel Show.

9.15 P.M.
15—WGR—Viennese nights.
4—WKBW—Mills Bros.

9.30 P.M.
1—CFRB—Fogarty's orchestra.
7—CKGW—Adventures of Ann Reid
1—WBEN—Whiteman's orchestra.

9.45 P.M.
6—WGR—Funfest

10.00 P.M.
4—CFRB—Morton Downey.
4—CKGW—Carnation Contented Prog.

10.15 P.M.
4—WGR—Tall Texan.
4—WKBW—Easy Aces.

10.30 P.M.
10—CFRB—Columbia revue.
1—CKGW—Don Romanelli's orch.

11.00 P.M.
3—CFRB—News.
1—CKGW—Luigi Romanelli's orch.
1—WGR—Palais orch
3-9—WKBW—Columbia symphony
1—WEAF—Ted Weems' orch.

11.30 P.M.
1—CFRB—Guy Lombardo's orch.
2—CKGW—Cesare Sodero and orch
1—WEAF—Jack Denny's orch.

12 MIDNIGHT
11—WEAF—Weeks' orchestra.
1—WJZ—Russ Colombo and orchestra

12.45 A.M.
1—WJZ—Hines' orch

TUESDAY'S RADIO PROGRAMS

8.45 A.M.
12—WGR—Daily devotions.

9.00 A.M.
12—CFRB—Tony Wons.
15—CKGW—Morning melodies.

9.15 A.M.
15—CFRB—Morning melodies.

9.30 A.M.
12—WBEN—Through the looking glass.
2—WGR—Melody Parade.
6—WJZ—Moss and Jones.

10.00 A.M.
10—CFRB—Morning moods.
2—CKGW—Musical melange.
12—WBEN—Mystery chef.
15—WGR—Ann Trent.

10.15 A.M.
15—CKGW—Today and yesterday.
—WJZ—Clara, Lu and Em— KDKA, WJR.

10.30 A.M.
4—CFRB—Mildred Rose.
15—CKGW—Woman's hour.
4—WJZ—Happy Jack.

10.45 A.M.
2—CKGW—Singing strings.
4—WBEN—Breen and DeRose.

11.00 A.M.
8—CFRB—U.S. Navy Band.

11.15 A.M.
11—CKGW—Kathleen Stewart.
7—WBEN—Household institute.

11.30 A.M.
8—CKGW—U.S. Army band.
11—WGR—Les Moyers.
1—WJZ—Rhythm ramblers.

12.00 NOON
15—CFRB—Stocks, weather.
4—CKGW—Johnny Marvin.
1—WKBW—Yoeng's orch.
6—WJZ—Smackout.

12.15 P.M.
1—CFRB—Yoeng's orch.
2—CKGW—Wings of song.

12.30 P.M.
2—CFRB—Concert miniatures.
3-15-CKGW—News, stocks, musicale.

1.00 P.M.
1—CFRB—Travers' Orchestra.
2—CKGW—Rex Battle's concert.

1.30 P.M.
2—CFRB—Madison ensemble.

2.00 P.M.
4—CFRB—Aunt Jemima.

2.15 P.M.
13—CFRB—Ann Leaf.
7—WEAF—Girl next door.

2.30 P.M.
13—CKGW—At the Console.
11—WBEN—Dorothy Berliner.

2.45 P.M.
6—CKGW—Sister of Skiffet.

3.00 P.M.
4—CKGW—Vocal art quartet.
7—WJZ—Betty and Bob.

3.15 P.M.
1—WKBW—Grove orch.
1—WJZ—Radio troubadours.

4.00 P.M.
4—CFRB—Tito Guizar

4.15 P.M.
9—CFRB—Institute of music.
1—CKGW—Wilson's orch.
15—WBEN—Stocks.

4.45 P.M.
14—CKGW—Brownie tales.
14—WBEN—Uncle Ben.

5.00 P.M.
12—CFRB—Meet the artist.
15—CKGW—In the cloisters.

5.15 P.M.
3—CFRB—News.
2—WBEN—Melodic thoughts.
4—WKBW—The Melodeers.

5.30 P.M.
15—CFRB—Stocks, interlude.
15—CKGW—Evening echoes.
14—WGR—Skippy.
14—WJZ—Singing lady.

5.45 P.M.
14—WGR—Cowboy Tom.
14—CKGW—Orphan Annie.
14—WBEN—Secretary Hawkins.

6.15 P.M.
4—CFRB—Reis and Dunn.
15—CKNC—Evening musicale.

6.30 P.M.
14—CKGW—The Secret Three.
5—CFRB—Sportviews.
4—WGR—Connie Boswell.
12—WBEN—Piano capers.

6.45 P.M.
15—CFRB—Eventide melodies.
3—CKGW—Lowell Thomas.

7.00 P.M.
12—WBEN—Back of the news.
5—WGR—Sport column.

7.00 P.M.
4—WBEN—Dennis and Reese.

7.15 P.M.
7—CKGW—Sonny and Sid.
7—WGR—Buck Rogers.

7.30 P.M.
15—WGR—Keller, Sargent and Ross.
1—WKBW—The Aristocrats.

7.45 P.M.
6—WBEN—The Goldbergs.
1—WJZ—Week's orch.

8.00 P.M.
4—CKCL—Wishart Campbell.
2—CKNC—Wrigley
4—WBEN—Crumit and Sanderson.
6—WKBW—Easy Aces.

8.15 P.M.
7—WGR—Magic voice.

8.30 P.M.
10—CFRB—Wrigley revue.
4—WGR—Kate Smith
1—WKBW—Palais orch.

8.45 P.M.
1—CKGW—Wade's cornhuskers.
1—WGR—Lyman's orch.
6—WJZ—The Country Doctor.

9.00 P.M.
5—CFRB—Maple Leafs v. Canadiens
1—WBEN—Bernie's orch.
2-4-WGR—Robt. Strigl and orch.

9.30 P.M.
10—WABC—California melodies.
7—CKGW—Garstang players.
1—WGR—The Masqueraders.
1-4-WJZ—Deep river orch.

10.00 PM.
2—WEAF—Lucky Strike Hour.
1—CKGW—Don Romanelli's orch
6—WJZ—Tune Detective.

10.30 P.M.
3—CFRB—Edwin C. Hill.
4—CKGW—Ilomay Bailey.

11.00 P.M.
3—CFRB—News.
4—CKGW—Jack Fulton.
1—WEAF—Weems' orch.

11.15 P.M.
2—CKGW—Cesare Sodero and orch.

11.30 P.M.
1—CFRB—Isham Jones' orch.

12—WBEN—Back of the news.
5—WGR—Sport column.

7.00 P.M.
4—WBEN—Dennis and Reese.

7.15 P.M.
7—CKGW—Sonny and Sid.
7—WGR—Buck Rogers.

7.30 P.M.
15—WGR—Keller, Sargent and Ross.
1—WKBW—The Aristocrats.

7.45 P.M.
6—WBEN—The Goldbergs.
1—WJZ—Week's orch.

8.00 P.M.
4—CKCL—Wishart Campbell.
2—CKNC—Wrigley
4—WBEN—Crumit and Sanderson.
6—WKBW—Easy Aces.

8.15 P.M.
7—WGR—Magic voice.

8.30 P.M.
10—CFRB—Wrigley revue.
4—WGR—Kate Smith
1—WKBW—Palais orch.

8.45 P.M.
1—CKGW—Wade's cornhuskers.
1—WGR—Lyman's orch.
6—WJZ—The Country Doctor.

9.00 P.M.
5—CFRB—Maple Leafs v. Canadiens
1—WBEN—Bernie's orch.
2-4-WGR—Robt. Strigl and orch.

9.30 P.M.
10—WABC—California melodies.
7—CKGW—Garstang players.
1—WGR—The Masqueraders.
1-4-WJZ—Deep river orch.

10.00 PM.
2—WEAF—Lucky Strike Hour.
1—CKGW—Don Romanelli's orch
6—WJZ—Tune Detective.

10.30 P.M.
3—CFRB—Edwin C. Hill.
4—CKGW—Ilomay Bailey.

11.00 P.M.
3—CFRB—News.
4—CKGW—Jack Fulton.
1—WEAF—Weems' orch.

11.15 P.M.
2—CKGW—Cesare Sodero and orch.

11.30 P.M.
1—CFRB—Isham Jones' orch.

RADIO NOTES

By E. H. CHILDERHOSE of City Radio Service.

Short wave stations have many peculiarities. For instance, certain hours of day or night are better for reception from certain directions, and for certain wavelengths.

Eastern stations operating on waves of from about 20 to 33 metres are best heard between noon and 10 p.m., and similar Western stations are best from 10 p.m. to daybreak.

Stations of from 33 to 75 metres are usually best after nightfall.

Ed.—Mr. Childerhose will be glad to answer any questions asked by radio fans. If you have any trouble just drop a note to Mr. Childerhose in care of The Examiner.

Wave Lengths

Station.	Meters	Kilocycles
CKNC, Toronto	312	960
CFCA, Toronto	268	1122
CFCF, Montreal	291	1030
CFRB, Toronto	435	690
CKAC, Montreal	411	730
CKCR, Waterloo	465	545
CKGW, Toronto	357	840
CKOK, Windsor	555.6	540
CHNC, Toronto	357	840
CHML, Hamilton	340	850
CKCL, Toronto	517	580
CKOC, Hamilton	475	630
CKPC, Preston	341	880
CPRY, Toronto	357	840
KDKA, Pittsburg	306	980
KMOX, St. Louis	275	1090
KYW, Chicago	294	1020
WABC, New York	349	860
WBBM, Chicago	389	770
WBEN, Buffalo	333	900
WEAF, New York	454	660
WENR, Chicago	345	870
WGR, Buffalo	545	550
WGY, Schenectady	379	790
WHAM, Rochester	261	1150
WKBW, Buffalo	202	1490
WJZ, New York	394	760
WJR, Deroit	400	750
WLW, Cincinnati	428	700
WMAQ, Chicago	447	670
WTAM, Cleveland	280	1070
WTIC, Hartford	282.8	1060
WPG, Atlantic City	272	1100

Lakefield

Dr. J. C. and Mrs. Smith, Misses Margaret Charlton, Bessie Dunn, Loretta Gibson, Lulu Smith, Messrs. Walter Andrews, Jack Gibson and Douglas Smith attended the dance given by the nurses of St. Joseph's Hospital on Wednesday night.

Mr. Clinton Atwood, of Grand Forks, B.C. is visiting his sisters, Mrs. J. W. Todd, Mrs. F. H. Lingwood and the Misses Atwood.

Mrs. T. W. B. Marling was a recent guest of Mrs. Aylmer Langley.

Lost Weight, Sleepless

London, Ont. — "Our family could not do without Dr. Pierce's Remedies," said Charles Inches of 79 Clarence St. "I took the 'Golden Medical Discovery' when I was in a run-down state, losing weight and hardly knew what a good night's rest was. My appetite was poor, due mostly to a nervous disorder, but a few bottles of the 'Golden Medical Discovery' soon had my digestive organs working perfectly and I was in good health again."

All druggists. Fluid or tablets.

If you want free medical advice write to Dr. Pierce's Clinic in Buffalo, N. Y., using the symptom blank found in package.

C.D.S. TUESDAY STORE NEWS

BROADCAST SALE!

CURTAINS and PANELS

Dress Your Windows Attractively at These New Low Prices!

Frilled Curtains

Fine Scrim Curtains with valance and tie-backs attached, with a dainty ruffled edge stitched in colors of rose, blue, green and gold. Size 27 inches x 2¼ yards. Broadcast Sale price, pair, **39c**

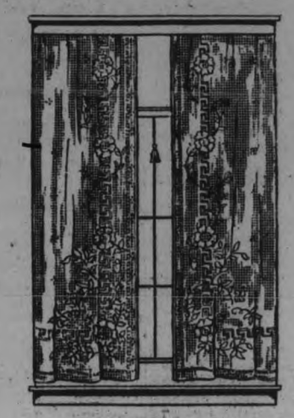

Swiss Curtains

Delightful, fine Swiss Curtains, finished with a scalloped tailored edge and appliqued design down sides and across bottom. 2¼ yards long. Broadcast Sale price, pair..... **1.49**

Swiss Panels

An exquisite Panel, made from fine quality Swiss net. Plain centres with appliqued designs at bottom, scalloped down sides and bottom. Two-tone ecru color. Size 40 inches x 2¼ yards. Broadcast Sale price, each..... **66c**

Rayon and Cotton Panels

A rich looking Panel with lustrous effect, in two widths—43 and 46 inches. Guaranteed fade-resistng. Ecru color. 2¼ yards long. Broadcast Sale, each, **69c** and **89c**

Filet Net Curtains

Attractive fine quality Curtains with floral and scroll designs down sides and bottom. Finished with tailored edges. Size 40 inches x 2¼ yards. Broadcast Sale price, pair.... **89c**

Lustrous Rayon and Cotton Panels

Rich in design and appearance, with tailored edge and scalloped fringed bottom. Size 50 inches wide, 2¼ yards long. Broadcast Sale price, each..... **1.69**

Tucked Marquisette Panels

Fine Marquisette Panels with graduating tucks in bottom. Light and dark ecru. Size 39 inches x 2¼ yards. Broadcast Sale price, each..... **77c**

EXTRA FINE SWISS CURTAINS

Exquisite Curtains in a fine net, with appliqued floral designs down sides and in corners. Size 36 inches x 2¼ yards. Broadcast Sale price, pair **2.49**

—Second Floor, C.D.S.

Forenoon Specials! On Sale from 9 Until 12 Noon

Linen Towelling

A good quality Linen Towelling, 16 inches wide, that will give good service. Color stripe of blue, green, rose and gold. Forenoon Special, yard..... **10c**

—Main Floor, C.D.S

Infants' and Childs' Hose

Infants' and Children's Hose of all-wool and wool with rayon yarns. "Seconds." In colors sand, pink, blue and white. Sizes 4 to 5½. Forenoon Special, pair..... **25c**

—Second Floor, C.D.S

Chip-Proof Tumblers

An extra low price on these attractive Tumblers, packed 6 to a carton. Be early Tuesday. Forenoon Special..... **6 for 35c**

—Basement, C.D.S

Women's Housefrocks

Of gay cotton prints, with contrasting trim. Guaranteed fade-resisting materials. Forenoon Special, each 59c..... **2 for $1**

—Second Floor, C.D.S

Men's Combinations

Of balbriggan, in long and short sleeves, ankle length and short sleeves, knee length styles. Forenoon Special, suit **59c**

—Main Floor, C.D.S

2 p.m. Specials! On Sale from 2 Until 5.30 p.m.

Cotton Broadcloth Slips

Women's Cotton Broadcloth Slips, in princess style. Opera tops with narrow shoulder straps. Sizes 34 to 40. 2 p.m. Special, each..... **39c**

—Second Floor, C.D.S

Women's Smart Neckwear

REG. $1 AND 1.50

Collar and Cuff Sets of lace, satin or silk crepes, in nun, V-neck and bibette styles; also Vestees and Jabots in the lot. 2 P.M. Special, each or set..... **79c**

—Main Floor, C.D.S

Old English "No Rub" Wax

Easy to apply and dries with a hard gloss surface without polishing. Quart size tin, complete with long handled Applier for spreading wax. 2 P.M., Tuesday, the two..... **1.35**

—Basement, C.D.S

THE CANADIAN DEPARTMENT STORES LIMITED

GRAIN AND PRODUCE REVIEWS

TORONTO, Feb. 6.—Approximate prices track shipping point—Wheat, 40c to 42c; oats, 20c to 22c; barley, 30c to 32c; corn, 32c to 34c; rye, 29c to 30c; buckwheat, 28c to 30c.

CHICAGO GRAIN

CHICAGO, Feb. 6.—Capsized in a rush of big liquidating sales of speculative holdings of May wheat, all grain values went lower Saturday.

Moderate recoveries ensued, but not until after wheat had fallen to the lowest figures in almost a month. Corn and oats both outbid the season's price record.

Wheat closed nervous, ¼c to ⅝c under Friday's finish; corn at ⅛c decline to an equal gain; oats, a share to ⅛c off, and provisions, unchanged to a setback of 2c.

MONTREAL PRODUCE

MONTREAL, Feb. 6.—Eggs maintained their upward trend on the Montreal Produce and Dairy Market last week.

Light arrivals enabled the egg market to hold the 1-cent gain recorded early in the week. Receipts totalled 6,743 cases, as compared with 8,889 cases the previous week. Carlots or less of fresh graded extras were quoted at the close of the week at 21 cents for extras, 19 cents for firsts, pullets at 16 cents and seconds at 17 cents a dozen. Some odd sales at half a cent under these levels were reported.

Butter eased a fraction, No. 1 grass made finishing the week at 20½c to 20⅝c a pound. Volume was small, receipts being 342 boxes.

Potatoes declined 5 cents a bag. New Brunswick Green Mountains selling at 75c per 80-pound bag. Prince Edward Island Green Mountains at 80c to 85c per 80-pound bag and at 90c to 95c per 90-pound bag.

Cheese held steady, current receipts of Ontario white being quoted at 9c, colored at 10c and early make at 10½c to 11½c a pound. Receipts for the week were 845 boxes.

Trading in oats by houses with export connections. Cash wheat transactions were negligible.

Futures:

Wheat—	Open	High	Low	Close	Prev Close
May	.46⅞	.46⅞	.46⅝	.46½	.46⅝
July	.47½	.47½	.47⅛	.47⅛	.47⅜
Oct.	.48⅝	.48⅝	.48¼	.48⅜	.48⅜
Oats—					
May	.24⅝	.24⅝	.24¼	.24¼	.24¼
July	.23	.23	.22⅞	.23	.23
Oct.	.22⅜	.22⅜	.22⅛	.22⅛	.22⅜

WINNIPEG GRAIN.

WINNIPEG, February 6. — Very small export sales and weakness at Liverpool and Chicago were bearish factors in the short week-end session on the Winnipeg Grain Exchange on Saturday, pushing prices ⅝c to ¼c nuder Friday's close.

May closed at 43½c, July at 47¼c, and October finished at 48⅜c

Foreign buyers showed little interest, though shippers' offers eased a little overnight, and no export to speak of could be traced. From figures on the winter wheat acreage in the Balkan countries it was believed a greater area has been sown, though crop conditions are not so good. The news had a depressing effect on the market.

Pit trade in all coarse grains was desultory, apart from a little buy-

Obituary

THOMAS EMMERSON

CROOKSTON, Feb. 6 (Examiner Correspondence).—The death occured Friday with startling suddenness of Thomas Emmerson of Crookston, Ont. While feeding the stock at noon he fell on the hay and was found only a few minutes later by his wife and a passing neighbor. Dr. Beatty was called and pronounced death due to a heart attack. Mr. Emmerson had been in his usual good health until the day before, and it is thought his helping to unload some hay had caused a strain from which his death was the result.

Deceased was a blacksmith by trade, but for some years was mail carrier for this vicinity. He was of a remarkably genial disposition. He was passionately fond of music, and also horses. Up until about two years ago, when he had the misfortune to lose a fine horse in a fire which burnt his barn and stable, he always owned and drove a fast horse, and friends will recall how very often he might be seen driving swiftly by, singing as he drove.

Deceased was in his 80th year. He leaves to mourn his loss besides his sorrowing widow, two sons, Vinc. and Charles, also one daughter, Laura (Mrs. Frank Chambers) of Bannockburn.

The funeral was held from his late residence on Sunday afternoon, at 2 o'clock. Interment in White Lake Cemetery.

JOBLESS SETTLE TANGLE

HEARST.—Threatened unemployment troubles here ended following a meeting of the jobless at which it was decided 27 unmarried men would go to Smoothrock Falls to work in woods operations, while the remainer will remain on relief as heretofore.

CHECK COLDS CURB COUGHS

With Canada's Great Cough And Cold Remedy

"Acts Like a Flash"

Well, folks—in your nearest Drug Store you can get a bottle of Buckley's Mixture — the largest selling cough and cold remedy in Canada—a different mixture and a supremely efficient Mixture.

For you must bear in mind that a remedy which in a few hours puts to rout the toughest coughs and colds, is no ordinary remedy, but stands in a class by itself.

Buckley's is triple strength—a little goes a long way—yet it is so harmless a child can take it—and how speedily it does help the little ones.

If you want to stop a cough or get rid of a cold with astonishing swiftness, get a bottle of Buckley's Mixture to-day—at any Drug Store.

For your health's sake — demand Buckley's, for cheap imitations are numerous.

Guthrie Made Favorable Recommendation on Behalf of Reid

PROBABILITIES.
North-east to north winds; mostly cloudy and colder to-night and Wednesday, with some light snow.

The Peterborough Examiner

HOME EDITION

VOL. LXX., No. 31 — PETERBOROUGH, ONTARIO, CANADA, TUESDAY, FEBRUARY 7, 1933 — PRICE THREE CENTS

CAVAN LABORER IS CRUELLY MURDERED

HARRY SALTERN IN MURDER TRIAL FIRST WITNESS

Jackson Murder Trial Opens Before Mr. Justice Sedgewick.

SHOOTING DESCRIBED.

Jackson and Lee Came to Dummer to Farm Last Summer.

Almost in the shadow of the gallows, newly built for the execution of Henry W. Reid here next Friday, Edward Franklin Jackson, 42, Negro, of Milwaukee, was indicted this afternoon in the assize court with Mr. Justice Sedgewick presiding for the murder of Eugene Lee, 61, of his own race, in Dummer township, October 17 last.

Dismissed from the National Soldiers Home Milwaukee, last summer the two Negroes entered Canada a few weeks later to establish a chicken and fruit farm, as they told farmers in a scrub section of Dummer township where even pasture land is lean and farming usually provides only a scanty living.

They quarrelled over the purchase of materials for a house they had begun to build. Lee was living with a farmer, Edward Saltern and Jackson slept in an automobile on property they had bought. Late in the afternoon of October 17, Jackson crossed through the bush to Saltern's and in the midstof a conversation about cement and lime started firing a revolver at Lee, five or six bullets causing almost instant death.

G. N. Gordon, K.C. is defending the prisoner and Thos. Battle, K.C. of Toronto is special Crown Prosecutor.

Personel of Jury.

The personnel of the jury follows: Herbert Withers, Armour Road; Herb R. Martin; Armour Weir, Norwood; Walter J. Williams, Engleburn avenue; Golden Andrews, Asphodel; A. E. Fletcher, Otonabee; Wilbert Pringle, Beth-

(Turn to Page 5, Please)

CONDIE FREED BY GRAND JURY

No Bill is Returned in Manslaughter Case Against Condie.

TWO TRUE BILLS.

Committed on a charge of manslaughter for alleged complicity in the death of Frederick Fletcher, who died from a fractured skull after a fall downstairs following a drunken revel on New Year's Eve, Robert S. Condie, of 306 Aylmer Street, was this morning given his freedom, after the Grand Jury at the Assizes of the Supreme Court of Ontario had returned a "no bill."

Harry Hendrichon of Montreal was indicted on a manslaughter charge, the jury returning a "true bill." The accused is alleged to have struck the blow that caused Fletcher to topple from the landing to the foot of the stairs.

Defended by the Hon. G. N Gordon, K.C., the accused will stand trial following disposal of the murder charge against Edward Jackson, who is accused of killing Eugene Lee.

Following the jury's finding of a "no bill" against Condie this morning, Mr. Gordon moved for the discharge of his client. Immediately afterwards Condie, who had awaited trial at the County Gaol since his committal early in January, was formally released on the order of Mr. Justice Sedgewick.

ENTICING ITEMS
From To-day's Classified Ads

Tenders Wanted for Quantity of Green Wood.
Electric Washer and Ironer are for Sale.
Front Furnished Bed-sitting-room is for Rent.
Cook-General or Practical Nurse Wants Position.
15 to 18 H.P. Vertical Boiler is Wanted.

Pip, King Vulture Drowns in Bath

LONDON, Feb. 7.—(CP)—Pip, king vulture of the zoo, is dead. He was drowned when he fell into his bath at night and was unable to climb out again because the sides were icy. He was fond of bathing and had a mania for pulling girls' stockings down.

A girl friend of Pip, a fellow of the zoo, who took a fancy to him in his cage. It cost her a him when he arrived from S. America in 1921, used to play with him in his cake. It cost her lot of stockings. Pip's first move was towards her legs. Little by little he yanked at her stockings till they fell around her ankles. He could not resist them. He often tore stockings but never hurt the girl's legs. He didn't seem to care about men's socks.

ONE MAN SLAIN, FIVE WOUNDED IN GUN BATTLE

Only Spit of Pistols Light Inky Room For Detectives on Raid.

HAND-TO-HAND STRUGGLE.

Forced to Retreat Out Window, Police Return and Overpower Gang.

NEW YORK, Feb. 7. —(AP)— A battle in a house of death, where only the blue spurt of bullets lighted the pitch-darkness, won high praise today for two detectives who got their man and four more.

One man was killed last night and five persons wounded before detectives George Seelandt and Michael Petrizzo, fighting through an ambush, dragged Pasquale Russo from a huge and ramshackle house in Brooklyn and charged him with homicide.

They had been seeking him many weeks for the slaying of Anthony D'Antonio whose body was found wrapped in a blanket on a vacant lot.

Last night the detectives went to the third floor of the big house, looking for Russo. They pounded on a man believed to be him.

Lights Go Out

Then the lights went out. Bullets spat against the walls. On the ground floor, amid struggling, rasping foes, the detectives lost their prisoner. Battling slowly forward, they crashed through a window to the street.

There, reinforced by other policemen, they dashed back inside, turned on the lights, and found Russo beneath a bed. His brother Anthony, also arrested, was charged with homicide, too.

In the basement the police found Louis Marciano, a tenant, dead of many bullet wounds.

GENERAL STRIKE IN CLOAK TRADE

Over 2,000 Walk Out in Toronto—All Shops Picketed.

"SWEAT SHOP" WAGES.

TORONTO, Feb. 7.—(CP)—Climaxing numerous strike threats made lately, a general strike of the entire Toronto cloak trade, affecting more than 2,000 cloakmakers, went into effect today. All shops were picketted.

"The employers have ignored the honest efforts of your committee to discuss terms," declared Tom Moore, president of the Trades and Labor Congress of Canada prior to the strike. "Therefore the only alternative is for you to take the step you are contemplating. In this way you may convince your employers you are in earnest and are not going to continue working under sweat-shop conditions."

Following a strike meeting at which 1,500 workers voted in favor of walking out, a committee of 150 members under Charlee Kreindler, Cleveland, president of the International Ladies' Garment Workers' Union, complete preparations for the walkout, which followed at 10 o'clock this morning.

Workers for months have claimed the employers had exploited them by paying "sweat shop" wages and forcing them to work under unpleasant conditions

BUCK, 4 OTHERS NAMED LEADERS KINGSTON RIOTS

Evidence Disclosed During Action Against Convict for Part in Recent Outbreak.

GUARDS TELL STORY.

Claim Millich Ran Amok With Butcher Knives, Smashing Everything.

KINGSTON, Ont., Feb. 7. (CP) Tim Buck, former leader of the Communist party in Canada, with four others, helped instigate the riots at Portsmouth penitentiary here last October it was to-day disclosed in evidence against Willard Millich, convict at the penitentiary, who was committed for trial on a charge of rioting.

Buck was sentenced to five years imprisonment at Toronto in November, 1931, when he was convicted of advocating the use of force and violence in overthrowing the government. Seven other members of the Communist party were also sent to the prison on similar charges.

Millich, serving a five-year term imposed at Sandwich two years ago, conducted his own case and minutely cross-examined every witness.

Sensational evidence, telling of the part Millich had taken in the riots, was given by guards and other officers of the institution. It was Millich, they claimed, who ran amok in the kitchen, smashed dishes, lights and everything else and finally securing the keys, locked himself and 40 more prisoners in the building. Armed with a pair of butcher knives, they said, he threatened first the guards and then other convicts who he claimed had promised to go with him.

Warden's Story

Matthew Walsh, deputy warden at the time, told of the riots of Oct. 17, named the leaders and spokesmen for the rioting convicts.

"At five o'clock Inspector Smith made an agreement with the convicts to return to their cells," he said. The leaders and spokesmen were Sam Behan, Tim Buck, Garceau, while Evans and Powell were no more active than the others. The convicts went quietly to their cells.

"We couldn't get into the kitchen, for the key, in the lock from

(Turn to Page 5, Please)

NO INFORMATION ON U.S. DEALINGS

Chamberlain Asked to Make Statement in Commons Absolutely Refuses.

SAMUELITES HOLD TRUE.

LONDON, Feb. 7.—(AP)—Neville Chamberlain, chancellor of the Exchequer, refused to disclose the nature of the Anglo-American debt negotiations in the House of Commons today.

"The terms of an invitation addressed to the British government to send a representative or representatives to Washington early in March and the acceptance of that invitation, already have been published. I have no further statement to make," he said.

Sir Stafford Cripps, a Labor member, pressed the chancellor for a statement on the debts in view of his recent public statements.

"It is obviously unnecessary to repeat those statements," the chancellor retorted.

Before the session opened the Liberal parliamentary party met and defeated a motion that its members should cross the floor of the House to the opposition side.

By this vote they continued to follow their leader, Sir Herbert Samuel.

Engine Hits Caboose Conductor Is Killed

WINNIPEG, Feb. 7 (C.P.). — George M. Shoebottom, 56, conductor, was killed when an engine ran into the caboose of a west-bound freight train in the Canadian National Railway yards here to-day. The wreckage caught fire and considerable damage was done.

Born at Lucan, near London, Ont., Shoebottom had been employed by the Grand Trunk and Canadian National Railways for the last 30 years and was well-known on the western lines.

Tariff Board Head

MR. JUSTICE SEDGEWICK

Who is at present presiding at the session sot the Supreme Court here and who has been appointed chairman of the new Federal Tariff Board. Justice Sedgewick is a brother of J. H. Sedgewick of this city

COUNSEL BREAKS NEWS TO REID IN DEATH CELL

Showed Considerable Emotion When Told Fatal News.

STILL HAS CHANCE.

Ready and Prepared for the Worst Reid Tells Adjutant Falle.

"Hello, Shorty. I've got some bad news for you."

In these words, spoken quietly, J. A. O'Brien yesterday afternoon first broke the tidings to Henry Walter Reid, condemned murdered, that the appeal against his sentence to be hanged had been dismissed.

Calmly, with his light blue eyes peering through the iron-grated door of his death cell at the county gaol, Mr. O'Brien said, Reid heard the collapse of his great hope. Later, as he more fully comprehended the meaning of the message —that unless a last, almost forlorn, attempt to have his sentenee set aside is successful he will walk to the scaffold in the grey down of Friday morning—he showed more emotion. Tears came to his eyes, Mr. O'Brien said.

"Yes," Mr. O'Brien told him; "it's bad news. The court has dimissed the appeal and the sentence stands."

"Yeh, that so?" queried the little man.

"It looks bad. I' sorry," added the lawyer in a voice little above a whisper. "But I dont' want you to lose all hope. There's still a chance. But I don't want to raise your hopes too high. I don't want you to expect too much. But there is one more chance and I'm going to make it. I'm going to take it back before the Minister of Justice at Ottawa."

"Yes," said "Shorty."

Court Did Not Agree

"Yes, you see the court did not agree," explained the lawyer earn-

(Turn to Page 11, Please)

REID IS SAVED FROM GALLOWS

Favorable Recommendation Made By Minister of Justice.

LIKELY GET LIFE.

Indication that Henry Walter Reid's sentence to be hanged on Friday morning will be commuted to life imprisonment, or some other long term of prison confinement, was the conclusion arrived at by J. A. O'Brien this afternoon on receipts of a telegram from Hugh Guthrie, Minister of Justice.

The telegram received at 3.30 by Mr. O'Brien read:

"Could see you to-morow, but may inform you that favorable recommendation has already been made."—Signed Hugh Guthrie.

The telegram was the answer to one sent by Mr. O'Brien requesting an interview in Otawa to-morrow on Reid's behalf.

Mr. O'Brien was also in communication with the Minister by telephone and was informed that it would not be necesary for him to go to Ottawa. The telegram was the final word, but further news in detail is expected to-morrow.

PONSFORD DUBS ORMOND REPORT OLD ARMY GAME

Former Portsmouth Warden Lays Riots to Slackening of Discipline.

NO TROUBLE IN HIS TERM.

Refutes Charges Officers Under Him Were Inefficient—Best in History.

TORONTO, Feb. 7 (C.P.)—"In my opinion, after careful reading, the whole document is nothing more nor less than a masterly demonstation of the old army game of passing the buck," declared former Warden J. C. Ponsford of Portsmouth Penitentiary after scrutinizing the report of Brig. Gen. D. M. Ormond, Superintendent of Penitentiaries, regarding disturbances at the institution last October.

Mr. Ponsford, who for 19 years ruled the Penitentiary, declared "the riot was due to one thing only, and that is a continual slackening off of discipline and a showing partiality to some inmates. The more you give to a convict in a penitentiary, the more you may give. There is never any end to what he may want. A successful Warden must have the guts to say 'No.'

"During the 19 years I was Warden at Kingston I cannot recollect a single case of a man or woman being sent there for good conduct. I may say further a penitentiary containing 663 inmates such as Kingston on my retirement did not constitute a barrack containing a regiment of soldiers.

Regulations Known

"The report states one cause of the recent riot was lack of knowledge and familiarity with penitentiary rules and regulations. As far as I am concerned, I would like to say I do not take my hat off to Gen. Ormond or any other penitentiary official in Canada with regard to knowledge of the rules and regulations which I vigorously enforced during my 19 years as Warden.

"The only rebellion during my time at Kingston," he continued, "was when I first went there and it was a protest against my strict enforcement of the rules and dis-

(Turn to Page 5, Please)

To Take Reid Case To Hon. Hugh Guthrie

In an attempt to secure a reconsideration of Henry Walter Reid's sentence to be hanged here on Friday, J. A. O'Brien, the little man's counsel, will go to Ottawa on the midnight train tonight to interview the Minister of Justice.

A telegram asking for an appointment was sent this morning by Mr. O'Brien to the Minister, but at 2.15 today no reply had been received. "I shall go and seek an interview whether an appointment is arranged or not," Mr. O'Brien told The Examiner.

The papers bearing on the trial were forwarded to the Minister yesterday from Osgoode Hall, Toronto.

CHAUFFEURS IN DAMASCUS KILL NINETY-SIX CAMELS EVERY DAY

Hook and Ladder Section Slaughters Them Wholesale When Alarm Rung.

BAZAAR IS RAZED

(By PIERRE VAN PAASSEN)

DAMASCUS, Jan. 13.—Damascus has twelve thousand automobiles. There is no speed limit. Chauffeurs don't require a license. The presumption in Damascus is that anybody can drive a car. A hundred thousand freight-camels cross and criss-cross in the streets. Four of them are killed every hour of the day and night. That's local statistics. When the new hook and ladder section of the city answers a call, it simply means a slaughter of camels. Arab chauffeurs drive like hell. There is no other word for it. All they

Pierre van Paassen

(Turn to Page 12, Please)

Extra Loot

PHOENIX, Ariz., Feb. 7 (C.P.). Robert Harrison's pleasant smile revealed four glittering front teeth of gold. To-day he is sorrowful and pained because a robber, disgruntled over obtaining only $5 from his filling station, noticed his victim's gleaming bridge work grabbing a pair of pliers the intruder pulled the teeth.

Have Your Package Of Salada Tea Ready

Like the stock market term "Don't be caught on the short side" in this case it is don't be caught short of a package of Salada Tea in your home. The Salada Tea man is here and is calling on hundreds of homes in the city. If he calls at your place and you have a package of Salada Te. in your pantry you will get a brand new dollar bill. If you do not have the package you will be out the dollar bill. All sections of the city will be visited. Moral, don't be caught short of a package of Salada Tea.

Fred McLaren, 52, Found Murdered; Finn Is Missing

Cruelly Battered About The Head, Fred McLaren, Farm Laborer, Found In His One-Room Abode on Syer Farm.

CORONER DR. TURNER FIRST THOUGHT DEATH DUE TO HEMORRHAGE—ULCERS OF STOMACH

Undertaker In Preparing Body For Burial Discovers Cuts And Fracture Of The Skull—$40 And Gold Watch Missing.

Cruelly battered about the head and lying in a frozen welter of his blood, Fred McLaren, 52, partially crippled farm laborer was found murdered about 3.30 Sunday afternoon in the near zero weather of his one-room abode on the Eighth Line of Cavan by Raymond Syer, nearby farmer, who owned the property.

"Jake" a jobless Finn known to have been residing with McLaren for the past week is missing, along with a gold watch and about $40 the slain man was known to have been carrying—and with a sketchy description, a blood stained two-foot hardwood stick and a smeared piece of rock as clues the police are working on a trail possibly two days old.

The tragedy was discovered when Syer was paying his usual weekly visit to the farm where McLaren had been looking after his stock for winter months. "I had crossed the fields," Syer told The Examiner, "I guess it would be about half past three in the afternoon, and went to the barn to see how things were there. As soon as I looked inside I saw something was wrong. The stock had not been fed for some time, and I knew something must have happened to Fred.

Rushed To House

I went right to the house, opened the back wood shed door and on looking inside saw the door to the living room of the house, where McLaren was batching it, was open about a foot. Everything was silent. I crossed the woodshed and shoving the door open looked in. There huddled on the floor, lying partly on his side, near the bed was Fred, his head covered with blood and a frozen pool of it on the floor. He apparently was frozen, so I didn't wait to see any more or go into the room but ran for home and phoned to the Coroner Dr. Turner at Millbrook.

Coroner Takes Charge

Dr. Turner on being notified, together with County Constable Ben Raper and Dr. T. W. Nash drove immediately to the scene of the crime situated three miles north and one mile west of Millbrook. It was dark by the time they arrived at the lonely farm house and the scene had to be surveyed with the aid of a flashlight. McLaren was living in only one room of the house, the rest of it being shut up. The place was terribly cold, the range out hours, and the door to the kitchen being open had left it as cold inside as out. The body was sprawled on the floor lying partially on the side, left arm thrown forward, with the right held stiff-

(Turn to Page 3, Please)

PETERBOROUGH RINKS WINNERS IN FIRST ROUND

Suton Scores 23-9 Win Over H. Heagle—Oke 19-12 Over Drysdale.

MEET GRANITES IN P. M.

TORONTO, Feb. 7 (C.P.)—Thirteen clubs are represented from that number of districts in the final stage of the 58th annual competition for the Ontario Silver Tankard, major event in the gift of the Ontario Curling Association.

Two districts had previously defaulted, yet it was expected that Chatham curlers would compete, but they failed to put in an appearance and as no word was received from them of any kind, Thornhill club, with whom they were drawn against, will get two byes and now enter the semi-finals without throwing a stone.

Winners of forenoon games were: Toronto Granites, Peterborough, Orillia, Barrie, Unionville and Kitchener Granites and have resumed play in the next round this afternoon.

The draw is:

Toronto Granites vs. Peterborough; Orillia vs. Barrie; Unionville vs. Kitchener Granites.

The losers will continue playing in the first round of the Consolation Burden Trophy.

Peterborough rinks opposed Kingston and gained a majority of 21 shots over their rivals. Dr. Sutton's rink scored a 23-9 victory over H. Heagle, while W. J. Oke, trounced W. F. Drysdale, 19-12.

Verigin Deportation Battle Is Under Way

HALIFAX, Feb. 7.—(CP)— Made the central figure in a legal battle a few hours before he was to have been banished from Canada, Peter Verigin today was assured of ample time to adjust the affairs of his Doukhobor colonies in Western Canada.

The bearded spiritual leader of the Doukhobors, ordered to be deported to his native Russia, appeared in supreme court before Mr. Justice Humphrey Mellish today while immigration officials were required to show cause for his detention.

The lawyers in the case engaged in a heated argument over whether or not he could be deported before he finished his sentence for perjury in Prince Albert prison, and his lordship adjourned the hearing until Thursday, Feb. 9.

A Debt Offer

LONDON, Feb. 7 (C.P.). —A flat payment of $1,250,000,000 to $2,000,000,000 which the British Debt Commission is expected to offer at the debts meeting in Washington next month will be proposed as a lump sum payment to wipe out the entire European debt to the United States, it was said to-day.

This is the interpretation placed upon the proposal advanced yesterday during a conference between members of the Cabinet and Sir Ronald Lindsay, Ambassador to the United States who is here to report on his conversations regarding the debts with President - elect Roosevelt.

HOSPITAL CUTS REQUIREMENT $200 A MONTH

Nicholls Hospital Asks Council for $400 Per Month.

REDUCE INSPECTORS.

George A. Gillespie Re-appointed Commissioner of City Trust.

With marked joy the City Council received notice last evening from the Nicholls Hospital Board that the Board will require only $400 a month from the city this year, being a reduction of $200 per month from the appropriations required last year.

A further reduction in the hospital's appropriation may be forthcoming, according to a statement of Alderman Fred Tuggey. "There is a reduction in salaries possible at the hospital," said Alderman Tuggey. "The Board has it under consideration now, and if it comes, it is probably that the amount of the reduction may be taken from this $400 a month".

Want Doctor's Report

A report on his activities in caring for indigent patients was submitted by Dr. T. W. H. Young, M. O. H. A copy of the report will be made to each member of the Council, at the request of Alderman Tuggey. "Why shouldn't we get a report on Dr. Young each month," said Alderman Tuggey. "The other officials all submit a monthly report. I move that a monthly report be asked for from Dr. Young."

Notice was received from the Provincial Land Settlement Relief Committee that all members of the five Peterborough families selected by the Council to take up land under the back-to-the-land scheme should receive medical examination from the M.O.H. and be passed upon as to their physical fitness. It was pointed out that the committee wants only strong, healthy persons to come under the scheme.

By-laws Passed

By-laws giving fixed assessments to the DeLaval Company Limited and the Canadian Raybestos Company, Limited, as given first two readings by the Council on December 5, 1932, and which received such overwhelming endorsation by the

(Turn to Page 5, Please)

KINSMEN CLUB HONORS PERCY

Gavel is Presented to President Who is Going to Toronto.

ADDRESS ON MEXICO.

The Kinsmen Club last night honored its president, Fred Percy, who has been transferred to Toronto, at a banquet held in the Elite. Mr. Percy was presented with a gavel by G. Wilson Craw the past president, who expressed the sincere regret of the club in losing such a valuable member. E. F. Sheehy, Adrian Macdonald and District Governor A. L. Elliott also added words of praise for the valuable and untiring service which Mr. Percy had rendered the club.

David Jones, accountant in the Bank of Montreal, Water street, was the speaker of the evening Mr. Jones outlined in a most descriptive manner conditions in Mexico. The speaker had served there for some years and was high in his praise of the beauties of the city of Mexico and the surrounding country.

ONE TO THE LADIES.

COLUMBUS, O.— The "weaker sex" stole a march on man in the Ohio State Bar examination.

Miss Edith Exlizabeth Johnson of Cincinnati bested 237 others with a grade of 89.8. Eleven other women and 160 men won the right to practice before the Ohio Bar.

Your Evening Smile

SELF-INVITING

"What about us having dinner together some evening?"

"Delighted, old man."

"Okay. Then shall I come round to your house tomorrow about 7?"

PIPER MUST BE PAID, REMINDER OF HON. GEORGE H. CHALLIES TO COUNCIL OF UNITED COUNTIES

Cites Low Tax Rate in Township With No Debenture Debt.

MUNICIPAL PROBLEMS.

Deputation to Interview Department Heads at Toronto Regarding Grievances.

(By A Staff Reporter)

COBOURG, Feb. 7.—"You can't pile up a debt that has got to be paid at the rate of interest today, and simply say that you can reduce taxes," Hon. George H. Challies, Provincial Secretary, reminded the members of the council of the united counties of Northumberland and Durham at a special meeting Monday afternoon which was called for the purpose of discussing some of the controllable expenditures which the council believed the provincial government could assist in re-adjusting.

The cost of highways, education, administration of justice and several other public services fell within the ambit of the conference, which finally ended by the council appointing as a deputation, Warden W. F. Rickard, Newcastle; Deputy-reeve N. A. MacColl, Campbellford; Reeve George Annis, Darlington, and Reeve P. Stinson of Millbrook, to go to Toronto during the session of the Legislature, and present to the heads of the several departments the representations of the counties council.

Although the members received no remuneration for yesterday's meeting, nor mileage expenses, only one of two of the forty seats were vacant, and the public gallery was entirely occupied.

Hon. Mr. Challies was introduced by Fred J. McArthur, M.P.P., Cobourg, and probably as an unscheduled preliminary reviewed the sources of the Ontario government's income and itemized the outgo, in other words, the receipts and expenditures. This section of his address was not only expository, but in some passages was a defense of the government's policy in its maintenance of public services and also in the economies it had effected.

From that provincial survey, the Provincial Secretary turned his attention to the united counties of Northumberland and Durham, and discussed some of the local budget appropriations which the counties council have ineffectually tried to reduce.

Several times during the discussion which proceeded in a most friendly atmosphere, Hon. Mr. Challies reminded the council that since 1928 their sources had been expansive in the construction of paved county roads, which during that time were controllable expenditures. Having "piled up" the debenture debt with its interest charges, the council was forced to look to the most available salients of current expenditure for attack, but the Minister's remark was that the fault had been committed, and there wasn't much else to do but "face the music."

At the same time, he encouraged the proposed interviews with the heads of several of the provincial departments.

$2,420,736 In Five Years

The united counties of Northumberland and Durham had received $2,420,736.01 in road appropriations by the Ontario government for the years 1928 to 1932 inclusive, Hon. Mr. Challies said.

The items of this amount were as follows: King's Highway, $1,141,773.58; county roads, $943,369.96 and township roads, $335,702.01.

And the counties had contributed during that time $228,354.68. These figures showed that the excess of payments by the government for roads built within the counties was $2,192,381.33 over the sum paid by the counties to the government.

The total of school grants paid by the government to the united counties last year was $92,654.67.

"This is one item over which the government has no curtailing authority," Mr. Challies said. "If a school board decides to pay a salary of $300, that it is entirely its own affair, but the government can say

(Turn to Page 6, Please)

One Noble Spirit

CINCINNATI, February 7 (C. P.). — Diogenes would have snuffed out his lantern had he met Edwin Connors.

Connors, a car barn employee, recently filed a petition in bankruptcy—$474.04 liabilities and no assets.

To-day he asked to withdraw the petition. He explained relatives he had been supporting had moved elsewhere, and he now could pay his debts.

TARIFF BOARD IS APPOINTED; SEDGEWICK HEAD

Sedgewick, Hebert and Campbell Are Members of Federal Tariff Board.

CAMPBELL DARK HORSE.

Justice Sedgewick is Now Presiding at the Assizes in Peterborough.

OTTAWA, Feb. 7.—The Canadian tariff board, legislation for the organization of which was passed by Parliament 20 months ago, will begin to function this week.

Mr. Justice Sedgewick, as forecast, is retiring from the bench of the Supreme Court of Ontario, to accept the chairmanship.

Milton Neil Campbell, Progressive member of Parliament for Mackenzie district of Saskatchewan, is resigning his parliamentary seat to represent the West and more particularly the Canadian Agriculturist on the board.

The third members to to be Charles Hebert, B.A., of Montreal, who will be the French-Canadian representative on the board.

The House of Commons was told by Sir George Perley at 8 o'clock last night that His Excellency this afternoon signed the order-in-Council making the appointments.

Naming of Judge Sedgewick and of Mr. Herbert occasioned no surprise but the inclusion of Mr. Campbell fell as a bolt upon Liberal and Progressive members of Parliament. Formerly a Liberal, he was elected to Parliament in 1921 as a Progressive and while maintaining a thorough independence of action, has continued with the Progressive group.

Swearing In Process

The process of swearing in the members may not be completed until Thursday or Friday, but with the beginner of next week Mr. Justice Sedgewick and his colleagues will be definitely launched upon the work of bringing into operation a fundamental arm of the Imperial Economic agreement.

It will be the work of the board to say whether or not Canadian tariff schedules permit British manufacturers to compete upon a fair basis against domestic manufacturers in the Canadian market. Since the conference complaints have been numerous from several British industries that such a basis is now non-existent and there are indications that a dossier of work sufficient to keep the board most actively employed for 12 months is already awaiting attention of the appointees, and this entirely exclusive of the normal functions of a tariff advisory board.

There has been no tariff board in Canada since the election of the Bennett Government. That which was operative under the King regime was appointed by order-in-Council and was a sort of personal advisory board to the Minister of Finance. With Mr. Bennett's advent to office the order-in-Council was scrapped and at the first regular session under him in 1931 legislation was introduced to create by statute a tariff board as a fact-finding body for the guidance of Parliament in dealing with tariff structure.

In 1931 the Government endeavored to find a board that would command public confidence, but those who were sought would not act and those who sought the positions were deemed unacceptable. In consequence the positions languished for several months and before they were filled there arose a certainty that the economic conference would be held in Ottawa last Summer.

Extension of Functions

It became evident that the primarily intended functions of the board might require extension in the light of possible developments at the conference even to the point of different qualifications for the personnel, and in consequence, no further endeavor was then made to name the membership.

Following the conference efforts were renewed and with singular unanimity Mr Justice Sedgewick was

(Turn to Page 12, Please)

DIED

BOTHWELL.—In South Monaghan Township on Monday, February 6, 1933, William Bothwell in his 80th year. Funeral from the residence of his son-in-law, James Campbell, Lot 1, Concession 1, South Monaghan, on Wednesday, February 8, 1933, at 2 p.m. Interment at Fraserville Cemetery.

JUNKER PLANE REPORTED SAFE

Four Constables and 2 Fliers Land at Port on B. C. Coast.

MISSING SINCE SUNDAY.

VICTORIA, Feb. 7 (C.P.). — Six occupants of the Junker plane carrying reinforcements to British Columbia police at Anyox, where a smelter workers' strike is in progress, and who were reported missing since leaving Prince Rupert on Sunday night, are safe at Anyox today.

The plane, which had been compelled to land at Kincolith, was towed to its destination last night by the steamer Salvage Princess.

The machine, in charge of Pilot Lawson and a mechanic, left Vancouver Sunday. Engine trouble forced a landing at Kincolith.

Four Provincial constables for strike duty at Anyox made up the passenger list of the plane.

QUALITY PRINTING With Quick Service

OXFORD PREPARES — The Oxford (England) crew begins training in hopes of stopping the long run of Cambridge crew victories.

DEBT QUESTION TO BE STUDIED BY COMMONERS

Bill to be Introduced to Tighten the Income Tax Regulations.

NEW GOVERNMENT LOAN.

Changes in Representation to House of Commons is Proposed.

OTTAWA, Feb. 7. —(CP)— One and possibly two baffling economic problems will be grappled with by the House of Commons this session in an attempt to lighten the blows of the depression on the Canadian people.

The Commons committee on Banking and Commerce will study the question of debts and interest charges with a view to finding a way of lightening the burden of pubic and private debt and Hon. H. H. Stevens, Minister of Trade and Commerce, indicated the government would lend a sympathetic ear to a proposal for an inquiry into the spread between the prices of raw materials and finished products.

Private members day in the Commons yesterday found opposition members more successful in catching the ear of the administration that government supports as six resolutions were dealt with.

Debt Problem

The debt problem was laid before the house by Alfred Speakman (U.F.A., Red Deer) whose proposed inquiry was promptly approved by Hon. Hugh Guthrie, Minister of Justice, and Hon. E. N. Rhodes, Minister of Finance. Mr. Speakman had no solution of the problem but stressed its seriousness and the paralysing effect on debts on both agriculture and industry. The committee will have the responsibility of finding a way out. Indication the government had not been idle in the matter was given by Mr. Rhodes who said discussions had been carried on between the Dominion and the provinces "looking to some arrangement." He declined to go further lest his words be misconstrued.

The spread between the price the farmer received for his raw products such as hides and wool and the cost of the finished product was what worried Robert McKenzie (Lib. Assiniboia). He proposed an inquiry and, although the discussion was not complete, Mr. Stevens promised the consideration of the government and added he would have nothing antagonistic to say when the matter comes up again in a few days.

A. E. Munn (Lib., Vancouver North) had no difficulty persuading the Government to adopt his proposal to require banks, trust companies and other agents to deduct the income tax payable on bearer bonds when cashing coupons and turn it in to the treasury. Mr. Rhodes announced he had a bill designed to tighten income tax regulations regarding bearer bonds.

The perennial proposal of Armand Lavergne, Deputy Speaker, to change the name of Canada from the "Dominion of Canada" to the "Kingdom of Canada" was discussed briefly, but little support was offered and it will come up again.

Canadian Flag

Another perennial scheme, the Canadian flag resolution of Cameron McIntosh (Lib., North Battleford), was disposed of when Mr. McIntosh announced he thought Parliament should give its attention to more pressing problems and withdrew the resolution for this session.

A change in the system of determining the membership of the House of Commons was proposed by J. A. Barette (Cons., Berthier, Maskinonge). He climed the present system was unfair to the Province of Quebec, which now has a fixed representation of 65 members. Instead he would give Ontario the fixed representation and measure the membership of other provinces by an Ontario instead of a Quebec

(Turn to Page 6, Please)

DR. F. FREE IS TOWN M. O. H.

$200 Salary Set for This Position by Campbellford Council With No Fees Allowed.

SUBJECT TO APPROVAL.

CAMPBELLFORD, Feb. 7 (By Examiner Staff Correspondent). — Succeeding Dr. W. F. Loucks, whose cessation as medical officer of health of the town of Campbellford was approved by the Hon. R. N. Robb Minister of Health, Dr. F. deF. Free was appointed to that position, subject to the approval of the Department, at the regular meeting of the Town Council held in the Council Chambers last evening and presided over by Mayor H. N. Carr. The salary set for this position was $200, with no fees allowed.

The Campbellford branch of the Canadian Legion were granted their annual appropriation of $100 for relief work, following the hearing of a delegation headed by J. D. McEachern and including Reg. McCul-

(Turn to page six, please)

COMMUNISTS ORGANIZERS OF PRISON RIOTS

Inefficiency of Portsmouth Prison Staff is Cited in Ormond's Report.

DISCIPLINE VERY BAD.

Haphazard Firing Took Place at Time of Penitentiary Outbreak.

OTTAWA, Feb. 7.—The record of agitation charged against Toronto's eight most prominent Communists when they were sentenced last winter was swelled yesterday by a direct allegation of participation in the October revolt at Portsmouth Penitentiary.

"Admission during February, 1932, of certain convicts who were especially adept in organizing and inciting disturbances against constituted authority," read the generalized but unmistakable reference to the alleged activities of Tim Buck and his associates contained in the official report of the Kingston outbreaks which was tabled yesterday in the House of Commons.

Charging officials of the institution as well as certain of their superiors at Ottawa with responsibility for inefficiency and incompetence of the most alarming kind, the report which was made by Brig.-General D. M. Ormond, superintendent of penitentiaries, was regarded here as one of the severest indictments ever made against a branch of the Canadian civil service.

Graphic Account of Events.

A graphic account of the events of Oct. 17 and 20, when convicts held two of the chief penitentiary officers captive for a time and when, in General Ormond's opinion, a general delivery might easily have been accomplished, was embellished in the report by outspoken comments on the apparent inability of practically all the institution's staff to meet the crisis confronting them.

According to General Ormond, the penitentiary officials had been improperly supervised and badly inspected for at least ten years. Officials, he said, did not even know the penitentiary regulations. He traced the riots to this state of affairs, coupled with the discontent of the convicts due to insufficient exercise and deprivation of cigarette papers; to the large number of young but apparently hardened prisoners and to the general monotony of prison life.

"I am also of the opinion," he added, "that two or three convicts, whose identity has not been disclosed up to the present time, are the principal organizers of the outbreak."

General Ormond's report contained a long recital of the shortcomings of officials. Ex-Warden J. C. Ponsford apparently failed to obey instructions to erect a barrier across one of the prison gates. Ex-Inspector Smith, on taking charge, failed to heed the warnings given him against possible riots while the acting warden, E. R. Jackson, now retired, held that as the institution had gone 100 years without violent outbreaks, it was "safe and secure if the man in charge gave it proper supervision."

Inefficiency of Staff.

"Information gleaned from Deputy Warden M. J. Walsh further impressed me the whole of the penitentiary staff was much less efficient than even my low estimate had led me to believe. It was apparent there was no organization of any kind to handle the situation that existed and expedients were necessary."

General Ormond, on previous inspections, found a guard who was unable even to properly load his rifle and shot gun. The weapons, said the general, were badly conditioned and inexcusably dirty.

The three convicts whose interviews he submits all complained of petty tyranny and persecution by officers of the institution, insufficient recreation and no cigarette papers. One added that magazines and periodicals were too severely censored and that penitentiary officers would sell the censored parts to convicts with the means to buy. Another denounced punishment as unjust and dehumanizing and held that diseased men used the same dishes, towels, shaving brushes and razors as other convicts. The third charged that he had been unjustly punished for participation in a conspiracy of August, 1931, "on the unsupported word of a pervert whose name he refused to give but investigation has shown it was convict—"

General Ormond gives an interesting insight into the psychology of one of these three prisoners whom he refers to as "F." He writes: :"F" boasted that he had been born a thief, had always been a thief and intended to die a thief, that he was undergoing a sentence of life and seven years, that he did not expect to get out of the penitentiary alive and his life meant nothing to him and he was willing to sacrifice it if by losing it he would make things easier for future generations of convicts in Kingston Penitentiary.

2 Eggs—Both Bad Equal 1 Divorce

CHICAGO, February 7 (C.P.) —The charge was extreme and repeated cruelty, and Judge Craig Hood was interested.

Mary Remik said her husband William, threw an egg at her.

Said the Judge: "How extreme the cruelty would depend upon the condition of the egg."

"It was bad," said the witness.

"Now, how about the charge of repeated cruelty?" asked the Court.

"He threw another one," he said.

Judge Hood sad he would award Mrs. Remik a divorce.

HASTINGS

Miss Jessie Wilcox of Detroit is a guest at the home of Mr. and Mrs. A. V. German.

Mr. and Mrs. W. A. Laurie were business visitors to Toronto on Thursday.

Mr. and Mrs. W. M. Fowlds were Sunday guests at the home of Mr. and Mrs. E. P. Cuffe at Norwood.

Mr. and Mrs. J. Armour of Peterborough attended the funeral of the late W. G. Armour on Saturday.

Mr. and Mrs. A. V. German spent Friday the guests of friends in Toronto.

Mr. R. M. McCullough of Kitchener was a business visitor at the local tannery last week.

Miss Francis Jones, R.N., of Toronto, is a guest at the home of her parents, Mr. and Mrs. J. F. Jones.

Mrs. T. A. Coughlan was a Toronto visitor last week.

The Salada man may call on you. If he does--show him a pound or a half pound packet of SALADA tea and receive a dollar.

6d-7.9.11,14.16.17

RETURNED BILL AGAINST NEGRO

Edward Jackson Must Stand Trial, Grand Jury Decides.

FIRST CIVIL CASE

Intimation was made by Special Crown Prosecutor Thomas F. Battle, K.C., late yesterday afternoon that a true bill had been arrived at, indicting Edward Jackson of a charge of murder in respect to the slaying of his colored companion, Eugene Lee in Dummer township last October.

While the Grand Jury's presentment had not been formally placed before Mr. Justice Sedgewick when the court adjourned last evening, it was expected that the murder trial would be one of the first matters to be dealt with by the court, folowing the disposal of a civil case, the hearing of which was almost completed last evening.

The large crowd that gathered for the opening of the Assizes yesterday afternoon filled the court room long before the hour scheduled for the commencement of the proceedings, and many persons were turned away. Undoubtedly Jackson, the big powerful mulatto who has been held in custody at the County Gaol since the middle of last October when he was committed for trial on the capital charge, was the centre of interest. His failure to put in an appearance in court probably caused not a little disappointment. At all events when the civil action, Paquette vs. Brown had been launched on its comparatively dry and dusty course, the crowd rapidly thinned away to nothing.

Grand Jury Panel.

The Grand Jury is composed of the following: M. T. Breckenridge, 315 Pearl avenue (foreman); Clarence Campbell, Chandos; Wellington Dunsford, Burleigh; P. M. Grover, Norwood; R. A. Garbutt, Smith; Ira L. Gardner, Smith; Roy Kidd, Douro; S. A. Lowe, 184-6 George street; Frank Millard, 302 Lewis street; Bertram C. Moore, 552 Chamberlain street; Hawley McIlmoyle, 539 Reid street; Stanley McCabe, 345 George street; Jno. Seymour, 134 Dufferin street.

Petit Jury Panel.

The following are on the panel of petit jurors:

Golden Andrews, Asphodel; George C. Aker, Peterborough; Wilfrid Bolton, Dummer; James R. Basken, Norwood; George Baker, Dummer; Carl F. Browning, Peterborough; J. H. Bell, North Monaghan; Walter Carveth, Dummer; T. Crawford, Lakefield; James S. Dickson and Harry Fife, Otonabee; Charles Finn, Asphodel; Alfred E. Fletcher, Otonabee; Bert Graham, Smith; Walter Graham, Lakefield; Wilfrid Howden and Ross Harrison, of Smith; Alfred Hudson, Douro; Frederick Jopling, Bridgenorth; George Land, Peterborough; Herbert Martin, Peterborough; Leo

(Turn to Page 6, Please)

SAMUEL PARTY INDEPENDENT

Leader Announces Liberals Now Under No Obligation to Support Government.

OBJECTS TO POLICY.

LONDON, Feb. 7.—(AP)—A declaration of independence from the "National" government by the parliamentary Liberal party was voiced today by its leader, Sir Herbert Samuel, at a luncheon given in his honor by the party whips.

Sir Herbert did not indicate that his Liberal group would cross the House of Commons to the opposition side in what he characterized as "the rubber stamp parliament," but he declared that "the Liberal party is under no obligation to support the National government as it is now constituted, with its policy as now declared. The Liberal party is free and Independent."

He was still reluctant to declare that parliamentary cooperation no longer is possible, "But," he said, "it must become impossible when it becomes clear that the government has no effective policy. Then it will become the National duty to say so and to take the course which would follow."

He objected particularly to the government's protectionist policy, asserting that the British tariffs "have been an utter failure."

His declaration does not affect the National Liberals, whose chief is Sir John Simon, the Foreign Secretary.

Catarrhal Deafness May Be Overcome

If you have catarrh, catarrhal deafness, or head noises caused by catarrh, or if phlegm drops in your throat and has caused catarrh of the stomach or bowels, you will be glad to know that these distressing symptoms may be overcome in many instances by the following treatment which you can easily prepare in your own home at little cost.

Secure from your druggist 1 oz. Parmint (Double Strength). Take this home and add ¼ pint hot water and a little sugar. One tablespoonful four times a day should quickly relieve distressing catarrhal head noises, clogged nostrils, difficult breathing and dropping mucous, and improve hearing. All victims of catarrhal deafness or head noises should give Parmint a trial.

A NEW MYSTERY CAKE . . . another $1000.00

First Prize $250 • Second Prize $100 • Third Prize $50 • 60 Prizes of $10 each

Find a name for Miss Ethel Chapman's MAGIC MYSTERY CAKE

MISS ETHEL CHAPMAN, well-known cookery authority of the Ontario Farmer, says: "My advice to all housewives is: Use Magic Baking Powder. Then there is no uncertainty about your baking." Canadian home makers will do well to follow Miss Chapman's advice. It is always practical.

Here's Miss Chapman's Recipe. Can you name it?

¾ cup butter
1 cup fine granulated sugar
¼ cup boiling water
2 squares unsweetened chocolate
Yolks of 2 eggs—white of 1 egg
½ cup milk
1½ cups pastry flour or 1 cup bread flour
2 teaspoons Magic Baking Powder
½ teaspoon salt
½ teaspoon vanilla

Sift together three times the flour, Magic Baking Powder and salt. Beat egg yolks and 1 white (saving 1 white for frosting). Put butter into mixing bowl, add sugar; pour boiling water on the shaved chocolate, stir quickly, and when melted add to butter mixture; add beaten eggs, then dry ingredients alternately with milk, add vanilla; beat all together. Pour into a greased cake tin and bake in moderate oven.

FROSTING: Boil 1 cup sugar and ⅓ cup boiling water together without stirring until syrup threads when dropped from tip of spoon. Beat white of 1 egg stiff. Pour syrup gradually on beaten egg, beating constantly until of consistency to spread. Add 1 teaspoon vanilla (or ½ tablespoon lemon juice) and spread over cake. Sprinkle ½ cup broken walnut meats or almonds, blanched and split, on top.

If marshmallows are preferred in frosting, stir 3 into the hot syrup just before pouring into beaten egg white. Beat to a smooth fluff, allow it to "set" for a few minutes, then spread on cake. Nut meats are not used with the marshmallow icing.

Join in the Fun . . . Canadian housewives everywhere are naming Magic Mystery Cakes . . .

WHAT'S in a name? Anywhere from $10 to $250 in Magic's great Mystery Cake contests! It's up to you to see how much you can win.

Miss Ethel Chapman originated this Magic Mystery Cake . . . it's new, delicious, easily put together, and not a bit expensive! Surely you can think of a good name to call it! Read the recipe.

If you like, make up the cake yourself. And be sure to use Magic Baking Powder, as Miss Chapman recommends.

Always uniform—Magic gives unfailingly good results. Not surprising, is it, that all through the Dominion Magic is the favorite of cookery experts and housewives alike?

Names for Miss Chapman's Mystery Cake must be sent in by February 28. Don't delay. You have as good a chance as anyone to win a prize!

Made in Canada

CONTAINS NO ALUM. This statement on every tin is your guarantee that Magic Baking Powder is free from alum or any harmful ingredient.

When you bake at home the new, FREE Magic Cook Book contains tested recipes for dozens of tempting dishes. Send for it. Address Gillett Products, Fraser Avenue, Toronto 2.

Contest Rules
Read Carefully

1 All you do is *name* the mystery cake. Only *one* name from each person.

2 PRINT *at the top of your paper in ink* (or typewrite) "Miss Chapman's Mystery Cake." Under this, print your suggestion for a name. Then, in the *lower right-hand corner*, print your own name and address, clearly and neatly. *Do not use pencil.*

3 Do not send the cake itself—just the name and your own name and address. It is not essential to bake the cake to enter the contest.

4 Members of our own organization or their relatives are not eligible to take part in this contest.

5 *Contest closes FEBRUARY 28, 1933.* No entries considered if postmarked later than February 28 midnight. No entries considered if forwarded with insufficient postage.

6 *Judges:* Winning names will be selected by a committee of three impartial judges. The decision of these judges will be final.

7 Prize winners will be announced to all entrants within one month after contest closes.

8 In case of a tie, the full amount of the prize money will be paid to each tying contestant.

9 *Where to send entries:* Address your entries to Contest Editor, Gillett Products, Fraser Avenue, Toronto 2.

• • •

NOTE: Other Magic Mystery Cakes coming! Watch for them in later issues of this newspaper.

NEIGHBORLY NOTES

Please Phone Items to 1600 or 1601

The annual dance of the staff of the F. W. Woolworth Company's store will be a pleasant event of tonight at Austin's Banquet hall. Mose Yokom and his orchestra will play.

• • •

A farewell party, in honor of Mrs. D. Munn and under the joint auspices of the Ladies' Aid and Woman's Mission society of St. James' United Church was held on Friday evening. Mrs. W. D. Sargent, president of the Ladies' Aid lending her home on Lansdowne street for the occasion. Large numbers from each organization were present and greeted the guest of honor by standing as she entered the room. A short musical program was enjoyed in which Master Jimmie Sands sang several vocal solos, unaccompanied and the readings by Mrs. A. Emery were also much appreciated. A pleasing feature of the evening was the presentation of a beautiful necklace to Mrs. Munn and an address of appreciation for the splendid service, she has rendered these societies during her residence in Peterborough. The address was read by the president of the W.M.S., Mrs. A. E. Moorhouse and the presentation made by Mrs. Sargent, president of the Ladies' Aid Society. Mrs. Munn in a few gracious words acknowledged the gift and spoke of the joy it had been to work with the ladies of St. James after which every one joined in singing "For She's A Jolly Good Fellow". The guests autographed the address and the evening was brought to a conclusion with the service of delicious refreshments. Mrs. Munn left on Saturday morning with her husband, Mr. D. Munn and their son who are returning to reside at their former home in Amsterdam, New York.

• • •

Mr. and Mrs. Gordon Fairburn, Otonabee announce the engagement of their daughter Verna Jean, to Mr. Robert Sedgwick, son of Mr. and Mrs. A. E. Sedgwick, Maniece Avenue. The marriage to take place shortly.

• • •

Prize-winners at the regular weekly euchre party held on Friday evening in their hall under auspices of the Loyal Order of Moose, were: Ladies' first, Mrs. A. Kirkcaldy; second, Mrs. A. Burns; third, Miss Minnie Allen; fourth, Mrs. L. J. Cleary. Specials: Mrs. B. G. Robinson and Mrs. J. M. McMartin. Gentlemen's first, Mr. T. J. Bolton; second, Mr. F. Donaldson; third, Mr. A. Rutter; fourth, Mr. M. McGill. Specials: Mr. F. Donaldson and Mr. Gillespie. Nineteen tables of cards were played.

• • •

Mr. James Cuthbertson, returned missionary from Japan, was special speaker last night at the regular meeting of the Young People's Society of Mark Street United Church. The president, Mr. Chas. English, was in the chair. The Devotional period was in charge of Miss Jennie Butcher and the Scripture lesson was read by Miss Myrtle Currie.

• • •

Mrs. J. B. McWilliams of Gilmour Street has a birthday to-day.

• • •

Mrs. Ellwood Pearson and daughter Shirley, of Lakefield, are guests of Mrs. E. Rooke, Chamberlain Street.

• • •

Mrs. Ray Derrick of 85 Lock Street has returned home from Tillsonburg, Ontario, where she has been visiting her sister, Mrs. Chas. W. Collins, who has been seriously ill for the past six weeks. Mrs. Collins is recovering slowly from her illness.

• • •

The friends of Mr. W. G. ('Wib') Ward, son of Mr. and Mrs. A. M. Ward of McDonnel Street, will be glad to know that he has resumed his studies at Queen's University after being confined for the past fortnight in Kingston General Hospital with a severe attack of influenza.

• • •

Little Stanley Fenner of 465 Elm Street is one year old to-day.

• • •

Prizes won on Friday evening at the card party in the East City Community Hall, held under the auspices of No. 2 Section of the Church of the Immaculate Conception, were won by Mrs. O'Leary and Mr. Joseph McGillen (first), Miss K. Hennessey and Mr. Dennis O'Brien (second). Miss Hennessey won the special prize also, and the door prize went to Mr. Jack Smith. Thirty-nine tables of cards were played.

• • •

Mr. and Mrs. F. C. Marshall of 571 Weller Street celebrate to-day the fifteenth anniversary of their wedding day.

• • •

Mr. and Mrs. W. Hepburn accompanied the Rev. and Mrs. G. J. Bousfield by motor to Collingwood to-day, for the burial there of the late George Bousfield.

• • •

Mr. and Mrs. James Cuthbertson are guests at present of the latter's brother-in-law and sister, Mr. and Mrs. James Dutton, Stewart Street. They arrived in Canada last November from Japan, where they are connected with the Japanese Evangelical Band, a missionary organization that co-operates with the other churches in Japan and supplements their missionary activities. It also reaches out in its own Forward Movement, to un-evangelized areas especially in the villages. Its headquarters in Japan are in Kobe. Mr. and Mrs. Cuthbertson, who visited the latter's brother in Western Canada before coming here, are leaving in April for England, where the headquarters of the Evangelical Band are located. There they will spend the summer, returning to Canada next fall and leaving for Japan the following January.

• • •

Mrs. W. C. McGregor of Lindsay, sister of Mrs. T. B. Maniece of Mark Street, was here yesterday for the wedding at St. Luke's Church last evening of Mr. Earl Maniece and Miss Helen Morrison.

• • •

To-morrow afternoon, at the Armories, the 57th Regiment Chapter I.O.D.E. will be hostesses at a card party given in aid of the Well Babies' Clinic.

• • •

A very pleasant evening was enjoyed by the bridge players who attended the second Weekly Indicator card tournament at the Conservatory of Music last evening, held under the able direction of Mr. Gerald W. Henry. Prizes for high score were won by Miss Marion Harvey and Mr. Harry Ridgeley.

• • •

The Social Club of the Canadian Department Stores is planning a Valentine dance to be held Tuesday evening next, February 14th, at Austin's Banquet Hall.

• • •

Friends of Mr. Arthur G. Ward, son of Mr. and Mrs. A. M. Ward of McDonnel Street, and a student at Queen's University, Kingston, will be pleased to learn that he was one of six students who received scholarships valued at one hundred dollars each, and given to the first, second and third year students in the Faculty of Arts, who attained highest standing to date in their academic year. The Registrar of Queen's has just announced the names of the successful students. A scholarship valued at six hundred dollars had no award last year and was broken up in this way into Christmas surprise awards.

• • •

Mrs. Allin (formerly Miss Gwen Nicholls), of Woodville, is visiting her mother, Mrs. E. J. Nicholls, Water Street.

4 Days' Exceptional Bargains AT McClennan's
232 Charlotte St.
Wednesday, Thursday, Friday, Saturday.

BIG APRONS
50 Only Stamped Cotton and Print Aprons. While they last ..... Each 19c

COMPARE THESE DUST MOPS
"Chemical Treated," with anything you've seen at $2.00 and over. 36 Only. While they last, Each $1.29

THE SMARTEST HOUSE DRESSES
40 Only—"Tub-fast," with Kimona sleeves. Good patterns and styles. Sizes 36 to 46 ..... Each 49c
2 for 89c

BLOUSES
Peasant style made of White Celanese Taffeta, trimmed in colors of red, blue, black and Pink. Sizes 32 to 38. Each... $1.29

"ALADDIN" SILK STOCKINGS
ARE PERFECT.
Full-fashioned, pure thread silk, Chiffon and Semi-Service weight. All the wanted colors. Sizes 8½ to 10½ 75c

Old English Wax 39c
Children's Sleighs 15c
Snow Shovels 39c
Wool Stockings 29c

COME EARLY for BEST CHOICE, as the Quantity is Limited in Some Lines.

387 GEORGE ST. PHONE 3680
BUEHLER
WEDNESDAY SPECIALS
50c MEAT ORDERS DELIVERED FREE

Lean Beef Cuttings 4 Lbs. for 25c lb.
Pea Meal or Pickleback Bacon 12c lb.
Pork Tenderloins Fresh 21c lb.
Dumart's Pure Lard 8c lb.

Sliced Bacon ... 12½c
Baby Beef Liver 12½c
Lamb Liver 15c
Pork Butt Roasts 10c
Beef Blade Roasts 10c
Pig Shanks 5c
Pickled Spare Ribs 6 lbs. 25c
Boneless Corned Beef 12c
Beef Shanks 5c
Bread Loaf 5c
Rib Veal Chops 17c
Fresh Haddie Fillets ... 14c

Just Between Us Women

A daily chat with Examiner neighbors conducted by Anne Wilcox

LAST WEEK, I believe, I promised to give some recipes for fancy breads made with baking powder or soda.

• • • • • • •

Well, here they are—recipes which are new and have been developed to stress variety.

• • • • • • •

The first is Nut Rye Bread—1½ cups rye flour, ¾ cup corn meal, 2 cups white flour, 2 teaspoons sugar, 1¼ teaspoons salt, 4 level teaspoons baking powder, ¼ cup shortening, 1½ cups milk, ¾ cups chopped nut meats.

• • • • • • •

Mix and sift together dry ingredients. Rub in shortening and lightly stir in the milk. Add nuts. Put in one bread pan or two small ones.

• • • • • • •

Bake in a moderate oven 350 degrees for 45 minutes. Cover top of pan with another overturned pan for fifteen minutes. Remove carefully without jarring the bread.

• • • • • • •

Orange and Date Bread: One quart flour as follows—3 cups whole wheat and one of bread flour, ¼ cup each of molasses and sugar, ½ teaspoon salt, 2 cups sour milk, one teaspoon soda, ½ teaspoon melted butter, grated rind of one orange (large), half cup shaved candied orange peel, and finely cut up dates.

• • • • • • •

Mix and sift dry ingredients except soda. Add soda to molasses, and gradually stir in the sour milk. Add melted butter. Stir in dry ingredients lightly and add grated rind and fruit last.

• • • • • • •

The dough should be quite stiff so a little more white flour may be added if needed. Put in bread pan or pans and bake in a slow oven about 325 degrees for one hour.

• • • • • • •

This bread is nicest when allowed to stand in pans well covered in a warm place for half an hour before going into the oven. When baking, put overturned pan above the bread pan as described in the previous recipe.

• • • • • • •

Remove after fifteen minutes, and continue baking.

Your Health

By Dr LOGAN CLENDENING

A MOTHER writes to ask about convulsions in her two children. She states there is no epilepsy on either side of the family, but she is naturally very much disturbed, and fears it appearance in her children.

Convulsions in children are usually due to high fever. Nearly any infection producing fever, no matter how simple, even if it comes from absorption from the intestines, can produce convulsions in the highly sensitive and responsive nervous systems of infants and young children.

For this reason, the old treatment for convulsions in children, which consisted of putting the child in a bath of cold water, was so especially effective. The water reduced the fever and produced a change in the tone of the circulatory system, and in this way stopped the convulsion.

Rickets is another cause of infantile or childhood convulsions—standing in frequently midway between convulsions due to fever and epileptic convulsions.

The cause of convulsions in rickets is probably disturbance of the calcium metabolism, and is really a form of disease called "tetany." It is usually very easy to relieve by treatment directed at the causative factor, rickets.

If convulsions in children continue to appear at regular intervals, with no relation to fever, it is usually more serious and nearly always means epilepsy. However, this is at least 20 or 30 times less frequently the cause of convulsions in children than the other, and the simpler reasons.

Children vary considerably in their susceptibility to convulsions. Just as a child's nervous system is more high strung than an adult's, so certain children are more high strung than others, and in these, convulsions are liable to occur from very trivial causes.

Whooping cough is frequently complicated by convulsions in these children.

On the whole, it is wisdom for parents not to worry about convulsions, no matter how frequently they occur during childhood, provided there is no history of epilepsy in the family, until the child is at least 10 or 12 years old, at which time if convulsions persist, they are probably epileptic in nature.

Mylady Now Wearing Heart On Fingernails

(By Ruth Cowan, A. P. Staff Writer)

CHICAGO, Feb. 7.—Instead of wearing her heart on her sleeve here's a new manner of greeting St. Valentine's Day the modern girl has at hand—red hearts painted with nail-polish on her ten finger tips.

That's the latest fad introduced today by the Chicago and Illinois Hairdressers' Association at its semi-annual style revue.

The heart is painted on the nails with the points outlined on the tip with platinum polish. The moon at the base of the nail forms the white background for the top of the heart.

Civilization has passed successively through the bronze, iron, and steel ages and is now said to be in the chrome-alloy age.

Pearl buttons, clips and buckles play an important part in the decorative style scheme.

FASHION SERVICE

3310

Of course you've heard lots about the lower scarf neckline in Paris.

Here it is in white rough crepe silk with brass button trim.

Carried out in a black rough crepe was the master dress.

Rabbit's-hair woolen, wool jersey and lightweight tweeds and monotones would be other suitable meditums for this slim-line model.

And won't you be surprised when you see how quickly it is made to say nothing of the enormous saving in cost.

Style No. 3310 is designed for sizes 14, 16, 18, 20 years, 36, 38, 40 and 42 inches bust.

Size 36 6requires 3¾ yards of 39-inch material with ⅝ yard of 39-inch contrasting.

Price of Pattern 15 Cents

The Examiner:
Please order for me—
Pattern Number .....
Size .....
My Name .....
Address .....
.....
I enclose 15c in payment.
Allow five days for return.

BE BEAUTIFUL

By GLADYS GLAD

"DEAR MISS GLAD: I know that it's simply splendid for a person to take a cold shower upon arising each morning, but I just can't seem to do it. I find it mighty tough to drench myself with cold water after leaving a nice, warm bed, and I just about freeze to death. Is there any way in which I could overcome this?

"BELLE."

If you find it difficult to step under a spray of cold water after leaving the warmth of your bed, I'd suggest that you regulate the temperature of the water. Allow it to be tepid at first, and then gradually make it cooler. This will not detract from the effectiveness of the cold shower at all. Always follow a cold shower by a brisk rubdown with a Turkish towel, in order to tone the circulation and make the body glow with warmth and health. A cold shower should make you feel full of health and vigor, and if it doesn't, if it chills you, you'd better stick to warm showers. For some folks simply cannot stand the shock of cold water on the body.

• • •

"Dear Miss Glad: I've just completed that excellent reducing course in your "New Figure" booklet, and have lost 35 pounds all told. This brings me down to my normal weight, and I certainly do look pretty swell now. I'm afraid I might gain weight again, however, and was wondering if there is anything I could do to retain my present weight. Can you advise me?

"MARIA."

If you wish to retain your present weight, and you have a tendency to obesity, be careful of your diet. You may resume a normal diet, of course, but don't adopt any improper food habits. Eat wisely and sensibly. Also, select one day out of every seven to imbibe nothing but liquids such as tea, coffee, water, orange juice, grapefruit, buttermilk and the like. If you feel faint, take an apple or two. But one liquid day each week will do wonders to keep the weight of your body normal.

Indicators

FOREST PARK, Ill., Feb. 7. — (AP) — Forest Park residents will be able to keep tab on police paydays by watching the policemen's whiskers.

Five of the 13 members of the force, unpaid since Sept. 15, decided to let their mustaches grow without trimming or other cure until they draw another pay cheque.

DROP REVEALED IN IMMIGRATION

U. S. Supplied 13,709 of 20,591 Quota Last Year—27,530 in 1931.

3,327 FROM BRITAIN.

OTTAWA, Feb. 7 (C.P.)—A continued falling off in immigration to Canada in 1932 brought the total for the calendar year down to 20,591 as compared with 27,530 the previous year. United States supplied the bulk of these immigrants, 13,709; while 3,327 came from the British Isles. Northern European races made up 909 of the remainder and all other races 2,646.

In addition to these immigrants the population was increased by the return of 18,220 Canadians who returned from United States.

Immigration from the British Isles decreased 57 per cent as compared with the previous year, while from United States the drop was only 10 per cent., from Northern Europe, 31 per cent, and other countries 21 per cent, an average 25 per cent. decrease.

Ontario got the largest share of immigrants with a total of 9,312; the others being distributed as follows: Quebec, 4,134; British Columbia, 1,950; Alberta, 1,692; Saskatchewan, 971; Nova Scotia, 916; Manitoba, 757; New Brunswick, 646; Prince Edward Island, 200; Yukon Territory, 10, and Northwest Territories, 3.

CONTRACT BRIDGE

WRITTEN FOR CENTRAL PRESS

By E. V. SHEPARD

NEVER DECEIVE PARTNER

To cope with skilled players, the defenders must make use of conventional plays against the declarer, and these conventional plays should be so much a matter of routine that they will be observed automatically. The hand below went game because A twice running failed to play conventionally, thus causing his partner to misread the situation.

Bidding had gone: Z, 1-Spade (which was not a good bid; Z should have passed, and bid later); A, 2-Clubs; Y, 2-Diamonds; B, 2-Hearts; Z, 2-Spades; A, 3-Hearts; Y, 3-Spades; B, 4-Hearts; Z, 4-Spades, ending the auction.

Neither side can go game against proper defense. Each can be held down to three-odd, if opponents pick off their four winning tricks.

A made an opening lead of his K of hearts, and held the trick. His partner played the 8 as a come-on. Instead of playing his next highest card (the 7), so that B would miss the 2 and credit A with having been dealt three hearts, A made the mistake of leading the 2, as if he held no more hearts. B won the trick with his 10, over the play of dummy's 9. It seemed to B that two heart tricks and one ruff of that suit could be made. He also hoped for two club tricks and one possible ruff of that suit. Winning six tricks would defeat the game contract by three tricks. As B saw it, even if dummy trumped high on the third lead of clubs the contract would be defeated two tricks.

B led his K of clubs. A should have played his 8 as a come-on. Instead of this, A played a discouragement card—the 2. It is not enough to have bid a suit. When partner leads a winning card of the suit that you have bid, you must inform partner whether or not you wish him to lead another round of the same suit. From B's position the 2 of clubs definitely requested B not to lead a second round of clubs. It appeared as if A held no more hearts, and that he was asking his partner to lead a heart, so that he might trump the trick.

In place of winning a second round of clubs at once, thereby defeating the contract by one trick, B led back a third round of hearts, expecting his partner to trump the trick. Of course the declarer trumped the trick. He pulled all opposing trump, discarded his losing club on dummy's established diamonds, and went game.

Favorite Recipes.

COCOA APPLE SAUCE CAKE

One tablespoon cocoa, I teaspoon cinnamon, ½ teaspoon cloves, 2 cups flour, 1 cup raisins, 1 cup sugar, ½ cup sour cream. 1 cup hot sour applesauce, 1¼ teaspoons soda. Method: Mix together the cocoa, spices, flour and raisins. In a separate bowl put the sugar, cream and hot apple sauce into which the soda has been stirred. Beat in the flour mixture, and bake in a well-lined loaf or tube tin for forty-five minutes. Frost with sour cream icing.

CHOCOLATE SWISS ROLL

Two eggs, ½ cup sugar, ½ cup butter, 1 cup flour, ½ cup Fry's breakfast cocoa, pinch baking powder. Method: Cream the butter and sugar; add the cocoa, then the eggs well beaten and very slowly the sifted flour. Add a pinch of baking powder and spread thinly in a greased baking tin; bake in a moderate oven; spread with either jam or chocolate layer, and roll.

CHOCOLATE LAYER CAKE

One-third cup butter, 1 cup light brown sugar, 2 eggs, ½ cup fresh or sour milk, 1 teaspoonful vanilla, 2¼ cups flour, 1½ teaspoonful baking powder, ½ teaspoonful soda, ½ teaspoonful salt, ¼ teaspoonful cinnamon, 6 tablesponsful Fry's breakfast cocoa. Method: Grease and flour pan; mix and sift dry ingredients, flour, baking powder, soda, salt, cinnamon and cocoa. Cream butter, add sugar gradually, separate eggs, beat yolks until thick and lemon colored, add to butter and sugar and beat vigorously. Add dry ingredients alternately with milk and flavoring. Beat egg whites until stiff and dry. Fold in, turn into greased and floured layer pans. Bake in moderate oven 35-40 minutes. Spread cocoa cream filling between layers and cover top with cocoa or a boiled frosting.

AFTERNOON TEA FINGERS

One cup self-raising flour, ¾ cup fruit sugar, ½ cup Fry's breakfast cocoa, 1 egg. Method: Mix the egg with half a teacupful of milk, beat well, add to the dry ingredients and bake in a shallow oblong tin. Cut into finger shape when cold.

CHOCOLATE MACAROONS

One cup Fry's breakfast cocoa, whites of 2 eggs, 1½ cups ground almonds, ½ cup sifted sugar. Method: Whisk the whites of eggs stiffly. Mix the cocoa, sugar and almonds, and add the whites gradually to form a stiff paste, place in small heaps on water paper and bake in a moderate oven.

COCOA ROCK CAKE

Two cups flour, ¼ cup butter, ¼ cup lard, ¾ cup fine sugar, 1-3 cup Fry's breakfast cocoa, 4 teaspoonsful baking powder, 3 tablespoonsful milk. Method: Rub lard and butter into flour, add sugar, cocoa and baking powder, mix well, then add milk gradually. Place on baking tin in rough heaps with fork. Bake in moderate oven for 20 minutes.

HOSPITAL CUTS REQUIREMENT $200 A MONTH

(Continued from page 1)

ratepayers, were given their third reading and passed.

George A. Gillespie was reappointed commissioner of the City Trust for a five year term.

A by-law was passed for the securing of $3,000 from the City Trust to be used in the purchase of the Calcutt Brewing and Malting Company's property. The money has been received already from the City Trust and paid over to the company and the city has received the deed of the property, the by-law being a mere formality.

"Where do the duties of the City Trust begin and where do they end, and what has it to do in the handling of the city's monies?" asked Alderman Tuggey. In the Ontario Statutes for 1908, replied City Clerk Armstrong.

Pass the Petition

Ayes and nays were called for by Alderman Tuggey on the third vote upon the passing of the by-law to petition the Provincial Government to amend the statutes so that an alderman, whose term of office has more than one month to run after nomination day, shall not be eligible to be elected mayor of the City of Peterborough unless he has resigned from the Council at least five days before nomination day.

All the Council except Alderman Tuggey and McIntyre said "Aye", and the petition carried.

Alderman Tuggey declared it was a waste of public money, and it was suggested that gentleman's agreement might be drawn up among the members of the Council that they would resign before offering themselves for mayor. Alderman Holland said that a council in the past had failed to provide for such a situation and "it is our duty now to carry it out to what it should be". The others expressed the same view.

The name of the Central Charity Board was changed to Central Relief Board, at the request of the members of the board.

Reduce Inspectors to Two

Also at the request of the Relief Board, the number of relief inspectors was reduced from four to two. The two retained are N. E. Phelan and F. G. McNeely. The other two will have their services dispensed with on February 15.

W. Hutchison application for a laundry at 504 George street was not passed, Inspector Stapleton reporting that an examination showed that the premises were unsuitable for a laundry, although the applicant himself met all requirements. Mr. Hutchison will be informed that if he is to open a laundry he must secure a suitable place.

The City Treasurer was instructed by resolution to hand over the balance of the relief fund to the use of the relief board for relief purposes.

On recommendation of Alderman Holland, chairman of the Property Committee, the fire insurance on the incinerator will be cancelled. He said that there was nothing at the plant that could be destroyed by fire.

Alderman McIntyre suggested that the aldermen consider the advisability of reducing the assessment on property. "The assessor will be going out upon his rounds in about two months, and this is something to think about," he said.

"It will mean increasing our tax rate," said the Mayor.

AS YOU DESIRE ME
that your skin may emphasize the desirability of youth

Use Palmolive ... the one soap rich in **OLIVE OIL**

Touch your skin ... does it feel smooth—soft—firm? Remember, charm expresses itself most truly in a youthful, radiantly lovely skin.

Youth can be yours

You can keep your skin lovely, young, alluring. More than 20,000 beauty experts will tell you so. The secret lies in simple, but sensible beauty care every single day.

Olive oil for youth

The great youth-giving cosmetic—olive oil—is the answer. How to use it? In Palmolive Soap, more than 20,000 beauty experts agree. Because it is the one world-recognized soap that uses olive oil as its chief beauty ingredient.

Use Palmolive on the whole body. Rinse with warm water, followed by cold.

MADE IN CANADA

Youthful charm your reward

Watch the natural loveliness of youth return to your skin. You will then have found that something that makes you, keeps you desirable.

Keep that Schoolgirl Complexion

2555

MEN prefer Cakes Made with COCONUT

USE BAKER'S Coconut, of course—three kinds, all deliciously fresh—in tins, cartons and bags. It is made in Canada.

A2-33

The Examiner

The Examiner is a Member of the Audit Bureau of Circulation.
The Daily Examiner, published every lawful evening by The Peterborough Examiner, Limited. Office: 419 George Street. $6.00 per year Delivered in City. Out-of-town Subscribers by mail, $4.80 per year
Member Canadian Press, Limited; Audit Bureau of Circulation; Canadian Daily Newspapers Association.
Member Ontario Associated Dailies. T. G. Vatcher, manager, Canada Permanent Building, Toronto.
Sole U.S. Advertising Representative The Beckwith Special Agency Inc., New York, Chicago, Philadelphia, Detroit, St. Louis, Kansas City, Atlanta, San Francisco.
Advertising Rates on application.
R. M. GLOVER, Managing Director.

'PHONES: Editorial 1601, Business Office 1600.
Private Branch Exchange to all Departments.

TUESDAY, FEBRUARY 7, 1933

AN INTERESTING SOUVENIR.

A most interesting volume is the splendidly printed and prepared souvenir booklet issued by the Bank of Nova Scotia to commemorate its one hundredth anniversary.

This centennial booklet, which gives in some detail the story of the bank's organization and its growth and progress during the past one hundred years, makes fascinating reading for all Canadians who are interested in the development of their own country, for the bank's record of achievement is likewise the romance of the Dominion's great expansion during the same period.

As President S. J. Moore says in a foreword, "To have exercised the functions and worthily performed the obligations of a Canadian chartered bank for one hundred years is something to reflect upon with pardonable pride."

The Bank of Nova Scotia, which began operations in 1833, has played no small part in Canada's growth; such an institution steadily developing in strength has made its every move an important contribution to the progress of the Dominion, and as the president modestly puts it, "has sought intelligently and sympathetically to be of assistance in promoting the best interests of the country."

TOO MANY PERSONALITIES.

"This is an opportune time to say," remarks the Border Cities Star, "that Mr. Woodsworth, Mr. Bennett and other public men should be more careful in their utterances, especially when referring to opponents. A certain section of the public enjoys it, of course, but we would hate to believe that it is generally approved."

This warning, The Examiner feels, is timely and justified.

There are too many present-day politicians who think that it is good tactics to subject those who hold different views to their own to all kinds of personal abuse, and they carry it far beyond the bounds of good taste or of good sense.

It should surely be possible to discuss public issues and policies effectively without dragging in personal attacks upon opponents, but apparently many of our leading lights in the political arena have not realized that fact, for many of the things said on the public platform in recent speeches have disgusted the fair-minded portion of the community.

Not only Mr. Woodsworth and Mr. Bennett, who are named by the Border Cities Star, but others, notably Mr. Hepburn, have been guilty of the same offence, and even Miss Agnes MacPhail is not above venting her sarcasm upon those who do not agree with her views.

Constructive criticism is helpful, but there has been a great deal of the other kind indulged in that has accomplished nothing; on the contrary, has done a great deal of harm.

THE RIGHT STEP.

Public opinion will be behind the Board of Health in its decision to exercise a greater measure of control over the finances and the general operation of the Queen Mary Isolation Hospital.

It is clear that under the Health Act the responsibility of administering the institution rests with the Health Board, and there is every reason therefore why there should be close co-operation between the hospital staff and the board.

There is often a tendency on the part of some branches of the public service to imagine that they are a law unto themselves, and it is just as well, especially in times like these when every expenditure needs to be closely scrutinized, that public servants who are suffering from that form of delusion should be reminded that they are responsible to the representatives of the people who pay their salaries.

If there have been "frills" and unnecessary expense in connection with the Isolation Hospital or the Health Department generally they most certainly should be eliminated; present conditions with tax bills proving a terrible strain to many property owners do not encourage extravagance in any branch of the public service.

The pruning knife has to be used vigorously on the appropriations of all departments, and in deciding that non-essentials shall be trimmed from the appropriations of the Queen Mary Hospital the Board of Health is merely yielding to an insistent demand for economy in every field of public expenditure.

EVICT SHELF-WARMERS.

The folly of a storekeeper's wasting time, energy and money—and negligently sacrificing the possibility of profit—by insisting upon carrying lines that are certain in his particular case to be slow-turning "shelf-warmers" is illustrated forcefully by the results of recent studies of retailing establishments made by the Department of Commerce of the United States.

Examples of discoveres made by the Department of Commerce men are given by Dr. Julius Klein, Assistant Secretary of Commerce, in the February Rotarian magazine. He tells of one grocery store where there were cases of tuna fish of a kind that are commercially extinct at the present time (they have not been caught in years); there were also large quantities of those big No. 10 "hotel size" cans of fruits and vegetables—holding something like a gallon—cans that no individual customer would conceivably think of buying unless he were going to stage a public wedding dinner or to give a party for the fire department.

In another case, a student of business practices visited a merchant who exhibited, among his stocks, articles that had been on his shelves for more than a quarter of a century and were still awaiting a buyer.

"I cannot too strongly emphasize," says Dr. Klein, "the fact that any merchant who is striving for success with true determination should make a drastic check-up of the items he has been handling. If they prove to be slow-moving and unprofitable he should have no hesitation whatever in eliminating them. Nor should he permit himself to be deterred from such action by any false pride in 'carrying a complete line' or 'always being able to supply a customer's wants.'

"Many retailers have been finding, to their great gratification," he continues, "that they can make considerably more money than they have been making, by ruthlessly wielding the pruning-knife on the number of lines carried, or by effecting changes and readjustments in the character of the lines.

"The question rests simply upon the relationship existing between turnover, on the one hand, and overhead and other operating costs on the other. Whether turnover is fast or slow, whether goods are sold or slumber in peace, the charges for rent, heat, light, insurance, interest, stock care, and other items of overhead run right on."

WHAT WILL WE DO ABOUT IT?

Premier Bennett says that the country is near its taxation limits. He has probably come to this conclusion by looking at the estimates of tax expectation based on increased levies in 1932 and comparing them with the amount which has actually been realized. The comparison is disappointing.

The logical way for the country to accept this statement is by concluding that the people themselves will have to enter into the position faced by the Government and try and make the best of it.

We will have to learn to quit asking for things; we must do with less service; we will have to cease expecting customary grants. In short, our attitude should be that we are willing to help our Government in getting through what is undoubtedly a financial crisis.

Is it too much to suggest that Canadians, in such a time, should cease demanding payment for their coupons on Government bonds in New York funds just because they may be entitled to do on certain issues?

When a Canadian resident clips his 5 per cent. coupons and takes Canadian dollars for them he is being paid every cent he contracted for; he is being called upon to make no sacrifice.

When he turns them in for collection in New York, he is taking advantage of the exchange situation to get from his own country money which his own country cannot afford to pay.

By insisting upon his pound of financial flesh he is helping to increase the severity of the present situation.

In Britain the people who held millions of Government securities turned them in and accepted issues of lesser interest rate, the idea being to help the Government meet its bills and keep the country solvent.

If we cannot take the same attitude in Canada, then we have not the inherent strength and deep patriotism which is the proud possession of the people of the Old Land.

We are going through the present crisis only once, and upon the manner in which we size up to our problems will depend the degree of strength we possess when we emerge from the time of trouble.

We should at once quit gouging our own country. —Stratford Beacon-Herald.

OUR DEBENTURE DEBT.

The London Free Press, dealing editorially with the subject of inflation of currency, opened up an interesting discussion by making the statement that "London is in the unique and fortunate position of being the only city in Canada which has no debentures payable in United States funds."

London is indeed fortunate in having all its debenture debt payable in Canadian funds—but it is not the only city thus favored.

The Sarnia Observer, noting the proud boast in London, hastened to remark that "the city of Sarnia is also in the same unique and fortunate position. It has no debt payable in United States funds and its general financial condition is such that it can look to the future with confidence."

Since this seems to be a wide open discussion the Daily News would like to get into it long enough to say that Chatham, too, has no debentures payable in United States funds.

In fact, we can go probably farther than most Canadian cities, and add that the vast majority of our debentures are in the possession of Chatham people.

Several years ago when Mr. Thomas E. Cottier was clerk-treasurer, he introduced the system of offering Chatham debentures to Chatham people. There were two advantages to the idea; it kept Chatham citizens keenly interested in their city from a financial standpoint, and also enabled the debentures to be sold at par, with no investment house commissions.

Under Clerk-Treasurer William M. Foreman, the system of disposing of city debentures locally has been continued—in fact, during the past five years there have been more debentures sold locally than at any other time.

All of Chatham's local improvement debentures are owned locally. The Vocational School debentures were disposed of through sale to Chatham people. In fact, there have been only two important debenture issues in recent years which have been sold through bond houses. These were the Hydro-Electric debenture issue, number five, and the Fifth street bridge debentures. These were sold through a Toronto firm and are payable in Canadian funds.

Moreover, practically every Chatham debenture is payable at the Chatham office of the Canadian Bank of Commerce. The exceptions are one or two Hydro issues.

So that Chatham's record in the point under discussion is as unique as it is creditable. It is worth publishing, in order to let Chatham people know how competently their financial affairs are being managed.—Chatham News.

EDITORIAL NOTES AND COMMENT.

The Relief Fund total is at the half-way mark with only a couple of hundred citizens heard from. Surely the second half will be forthcoming without delay in view of the urgency of the call.

Hon. G. H. Ferguson denies that he has had any split with Premier Bennett. The fact that he is still on the job should be proof enough of the truth of his statement.

The Ottawa Government is being called upon in some quarters to resign because of its attitude toward Russian trade. But surely no other administration would enter upon a deal in which the Government would have to take all the financial risk.

The Government has decided to appeal the magistrate's ruling in a recent Windsor radio license case. It is of the utmost importance that this matter should be definitely settled because it affects nearly everybody.

THE TUTTS By CRAWFORD YOUNG

DAD ALWAYS SAID IT WOULD BE A PROUD MOMENT FOR HIM THE FIRST TIME SNOOKS SAID "DADDY"—BUT IT DIDN'T WORK OUT!

MURDER IN EDEN

By Charles Winfield Smith.

(Continued from yesterday.)

CHAPTER 36

It was well after midnight when Jere Kane left the apartment of Harmony Hale and started homeward Comfortably ensconced in a cab which he had hailed on the boulevard two blocks from the building in which she had resided, he gave himself up to contemplation of he affair, and particularly to consideration of he knowledg he had gleaned from his visit with her.

So far as obtaining real clues to the identity of the murderer was concerned his conversation with Harmony was a failure. But it had been enlightening; it had given him an insight in a side of Bailey's character which he had suspected but had discarded as being too fanciful, too far fetched.

Moreover, Evelyn Deane had been cleared. He could not help but admire her. A woman who cast her lot, found the cards stacked against her and took her medicine without a whimper! Proud! Willing to take her ch nces in another cruel, exacting life rather than to accept gratuities from the world which had cast her out.

When he reached his hotel he found Dorotha awaiting him. She s w him pass th ough the lobby and followed him to the elevator, catching up with him just a he was about to step into the car. He could not conceal his surprise at seeing her.

"I know it's late,' she said anxiously, "but I must talk to you.

He led her into the palm room, which was deserted, exc pt for themselves and a bellboy cleaning up tobacco a hes from t e floor. She waited until he was one, then:

"It's about this," she said, handing him a large envelope, inscribed in a woman's handwriting.

Kane drew forth a sheet of paper, obviously woman's note pap r inted and perfumed and of finer quality than the cheap envelope. Th re was no writing on the sheet of paper, only a rough dia ram and under it a large question mark.

He looked again at the envelope. It was addressed to Dorotha.

She watched him eagerly, intently, with bated breath.

He r cognized the diagram as that o the home of Nanett L Roi. 'Where did this come from?" he dem nded

"I found it in Nanette's room tonight." As he cast a questioning glance at her she went on hurriedly: "I saw that it w s addressed to me so I took it. When I saw what it was I decided to come to you."

"Is that Miss LeRoi's handwriting?" He indicated the inscription on the envelope.

"No."

He held up the sheet of paper. 'Do you recognize the stationery?"

"Yes," she s oke in a whisper. "It is from her personal folio."

"Why did you come to me?' he asked. "Why didn't ou ask her about it?"

"Because she isn't at home."

"Not at home!" he exclaimed in surprise.

"No. She and Mr. Holmes motored over into Nevada to be married.'

Kane smiled in a satisfied way, but th smile quickly faded and his brows furrow d in puzzlement. They had gone o be married! Richard Bailey was hardly in his gr ve and ye—

He though: of that queer provis'on of th aw behind which so many murderers have hidden: that a man or wife cannot testify against his or her mat . What did this new development mean?

To Dorotha he said, "You'd better go home. I suppose they will return tomorrow. I will see you then.'

She was cognizant of the fact that he was puzzl d about something and she explained:

"They're not going to reveal their marriage for some time. You can understand why."

Kane thought he did understand.

"Lucy Wilbur and Larry Weldon went with them," he added.

He started, but said nothing. Dorotha said that she had driven down in her own car and that she could get home safely enough. He accompanied her outside and then went to his room.

This new turn of event disturbed him. He dropped down in his chai. before the window and stared out into the moonlit night. Perhaps he would have been even more disturbed if he could have been in the office of Police Chief John Lee at that moment

Lee, with two of his men, were seated at his desk. They were going over a sheaf of papers. When they had looked at the last one:

"Bailey was spending money like a drunken sailor," Lee growled.

"Yeah," one of the detectives muttered, "but where was he gett ng it?"

"That's the question," Lee agreed. "Look at these cancelled checks. Here's one for a thousand dollars. Here's another for five hundred. And here's another one for seven hundred and fifty."

"Don't it strike you as being kind of que r, chief," the second detective asked, "that there ain't none of them made out to nobody. Everyone of hem is made out to 'cash,' which means that he got the money at the bank himself and passed out he good old hard coin to those who go the dough."

"Yes, and doesn't it strike you as being a bit peculiar," the chief added, "that every one of these checks was drawn during the past three weeks?"

"Which make: Clancy's question double barreled," the second detective grunted. "It ain't only where he was getting the money but where he was spending it."

"It's strange," John Le mused, "that he didn't keep any record of where he was getting his money."

While the chief and his two men were discussing this phase of the problem Jere Kane was considering the answer. He had procured Bailey's diary from his valise, where he had deposited it for safe-keeping that morning, and had turned to an entry made several days before the fatal night.

He knew where Richard Bailey was getting his money. Here it was before his very eyes, screaming at him, trying to make him comprehend:

"Bernie seems interested in my foreign importation. If I can put over that fraud—it has been done before in Hollywood—I will be on top of the world again. Once more the gods will smile on me and call me 'Richard Bailey, Star Maker.' The poor little fool! She's willing to give me half her fortune to put her over.'

Idly, almost unconsciously, he turned the pages until his gaze fell on the entry that had so in rigued him when he first came across it:

"Men are queer creatures. I suppose that th y are bigamists by ordination of God. What other explanation can there be for their unholy deeds? But, being bigamists, there always comes i to their lives one woman whom they would place upon a pedestal as they would their God. Men will fight to protect her, to guard her welfare, to keep her clean. He looks upon her as a creature of gold and alabaster. Then, when he finds her feet are made of clay—what happens to him?"

What an insight into a man's soul! Those who knew Richard Bailey would have thought him incapable of such thoughts. Was he tortured by remorse when he wrote that? Was there some woman in the past who had inspired those words? Or ha someone come into his life to chasten him and then reveal herself as something different from what he had considered her?

Thus Kane's thoughts ran and he found himself even deeper in the mire of bewilderment than ever before.

He closed the little volume and balanced it on his knee, the while he gazed at it in contemplation. Suddenly, he tossed it onto a table which stood in the corner of the room with a cry of disgust.

"What I need is sleep," he muttered, and a few moments later he was in bed and sound asleep.

(To be continued.)

Lakefield

Mr. and Mrs. Fred. Hall, of Keene, were guests of Mr. and Mrs. F. G. Kendall on Sunday.

Miss Mary Miller, of Peterborough, was the week-end guest of Miss Lillian Mason.

Miss Verna Elliott was in Toronto last week visiting friends.

Miss Viva Shearer, of Hall's Bridge, was in the village on Friday.

Mr. Harold Payne, of Keene, spent Sunday at his home in the village.

Mr. A. B. Burrows was in Toronto on Friday on business.

Mr. K. Baird was in Campbellford last week.

Miss Ora Dunford, of Hall's Bridge, spent the week-end at her home in the village.

Voice of the People

Letters to be printed in the Voice of the People column must be received at The Examiner Office by 5 p.m. on the day before insertion. All letters must be signed by the writer although a pen name may be used when inserting non-controversial subject matter.

CIVIC INTEGRITY.

Dear Mr. Editor:

The letter of the Hon. George N. Gordon to The Examiner has the merit of frankness and approval of the trend toward investigating commissions, "with the object of cutting down useless and wasteful expenditures" and "a strict financial review" of what has actually happened, or as a guage of what to avoid in the future.

Fault finding is in the air and the air is murky. The people need a deeper sense of consciousness as taxpayers before they can, in fairness, discredit representatives they deliberately choose to conduct their business. Few taxpayers know or care about assessments, levies, taxrates, outlay or debt as they multiply—even since 1925—until 'all of a sudden' they become keenly concerned. Then, what is more needful than clear air and clear, discerning vision to see the right way ahead—not behind.

Though Mr. Gordon did not directly refer to Civic Integrity, he implied a tampering with it, by reference to incidents that, in his view, were vague and unexplained. The usual purpose of a review commission is to discover hidden faults or guilts; as a constructive measure it has little force or value in the public mind, aside from partisan bigotry.

The competent administration of the affairs of the City requires executive subordinates; precisely as they exist in every well-ordered business or municipal corporation. If the taxpayers sensed the trend of the city's affairs and now perceive the ultimate value of conservation and Civic Integrity, the Council, Board of Education, Utilities Commission, and every division of the public service, will do closer figuring and more careful planning than has ever been done or is now being done.

Peterborough needs a Royal Commission of thorough-going competency, to be appointed on merit of fitness, for the job of analysing the City's business for the future. That and that only will correct the faults and liberalities of the past. Originality, ability and the courage of integrity will hold and develop a city of distinction in its greater future ahead.

Ryerson Ritchie.

ASKS FOR MORE VARIED DIET.

Peterborough, Feb. 3, 1933.

Editor, Examiner, City.

Dear Sir,—While we are all waiting for prosperity to come out from around that famous corner will you kindly allow me space for a few remarks concerning just the food that people unfortunate enough to be maintaining existence on relief are expected to do with.

I am aware of the heinous charges of ingratitude which some will make in answer to this statement. Also, I appreciate the problems the Relief Board have to confront, and also the good work our different charitable organizations are doing.

It is well for the rest of humanity that there are these people seeking no reward for their good works, but the knowledge that they are helping to relief distress, but it needs no dietition to understand what happens to the health of people who are forced to live on a diet of potatoes, beans, bread and bacon. True, it maintains life and prevents hunger if one can eat it, but if the Government is penny-wise and pound-foolish enough to dole out only certain articles of food, they will in turn be forced to pay for medical attention and medicines. This is not ingratitude, but common sense, and there is no need of such restraint, not that anyone would expect relief to supply luxuries or things one formerly was accustomed to. That would be impossible. But with prices at the low level they are to-day, abundance of everything, certain articles refused to people are not luxuries—they are no more expensive than the articles listed on the relief orders. For instance, apples are plentiful and cheap, but are tabooed. Fruit or green vegetables are necessary for the maintenance of health. Is health so unimportant a thing then? Truly man cannot live by bread alone. The morale of the people is being broken by such drastic measures, the spirit of humanity being slowly crushed. The poor are forbidden any amusement, although I believe they were permitted to look at the free street parade recently. Now, even the criminals in our prisons are not required to exist without any recreation or amusement. On top of this the strain of worry and care will be such that our mental homes will never lack occupants. People are breaking and the optimists can no longer fool them with Pollyanna talk. Patience and resignation are preached to keep the people quiet, on the other hand. "The ungrateful poor!"—when all they ask is a chance to earn a living. They can no longer obey the command to earn their bread by the sweat of their brow. This is denied them. In by-gone times when food was scarce, before land was cultivated or farms settled, it was necessary to live in a certain manner, but not necessary nowadays. The stuff is here and is cheap. What is the point in refusing to allow it? What possible difference can it make to the Government if a person eats an apple or a potato? Are our children to grow up under-nourished and anaemic to satisfy a whim which has no justification? I know people who go hungry because they cannot eat the sort of food that no one but a hard-working, robust lumberman could relish. It is all so unnecessary, too.

Secondly, there would be no oversupply of anything if men had work and money to buy. Over-production would be unknown. There are just as many people to require things as there ever were. The trouble is they cannot buy them. They have no work. Things do not happen of themselves. They have to be made to happen. Blind chance will never solve any problem.

Thirdly, and last, it cannot be that Peterborough is less generous than other cities that have raised funds for relief. This is a working man's town, and when the working man cannot give it makes a difference. Those who can give do not appreciate the need or are leaving it to the other fellow.

Thanking you for your space, I remain, "DEPRESSED."

Quotations For To-Day

We must not contradict, but instruct him that contradicts us; for a madman is not cured by another running mad also.

—Anthistenes.

Character from + Handwriting +

By ROHAN BYRD

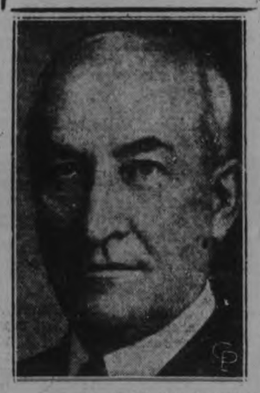

—Courtesy "Who's Who In Canada"

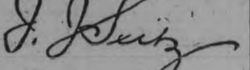

JOHN JOSEPH SEITZ

President, Underwood Co. Ltd., Toronto, Ont., Industrialist.

This is the signature of a man who possesses the dominant will, the fiery passions and the driving force of the dictator. The strength he exercises over the first two characteristics is the remarkable thing about him, together with his singular capacity for concentration. Here is a man who has adopted a uniquely objective attitude towards himself, as though he were in himself a mechanism, and has machine-like worked on himself, eliminating every trait he considered non-essential, subordinating every wayward impulse, until he has achieved an extraordinary degree of precision. He sees issues clearly so that his first is usually best. Generally he reverts to it, after reflection, concentrates on it, and, from inherent desire for order and improvement, keeps touching it up, building it up, working it over and over. He likes things one at a time and pursues each thing in its turn with tenacity and thoroughness. He knows how to wait, too, and believes in making haste slowly. Because of the stern hold he has on himself he is often mistaken for a hard and cold man. But he has imagination and generosity and is capable of great feeling, although he is slow to show that side of himself. By temperament he would be a thoughtful and critical though conventional conservative.

(Copyright, 1933)

IN DAYS GONE BY

Items Taken From Old Fyles of The Examiner.

FEBRUARY 7, 1923.

The following requests for grants were made to the Council last night: Well Babies' Clinic, $1,000; Poultry Association, $300; Motor League, $300; Trent Waterways, $500; Industrial Exhibition, $3,000; Health Association, $1,000.... The fire loss in January here was $43,-094.

FEBRUARY 7, 1913.

The Dominion Railway Board has ordered the G.T.R. to instal gates at the Hunter street crossing, the city to pay 20 p.c. of the cost.... The Examiner has received a copy of Peterborough's first paper, the Canadian Backwoodsman and Peterborough Sentinel, a weekly, dated 1838, when the local population was just 850.

FEBRUARY 7, 1903.

Mayor Roger, of town, was elected yesterday first vice-president of the 33rd provincial Y.M.C.A. convention here....Oliver Dusty defeated Walter Jackson for the championship of the County in a two-mile skating race at the Brock street rink last night.

A THOUGHT

"Anticipate the difficult by managing the easy."—Las-Tze.

* * *

Remember.—Disraeli had to wait long for success but he never lost sight of the goal.

ALL OF US

By MARSHALL MASLIN

THE BROWSER

HERE SITS that foolish Browser ....Reading, reading, reading.... It's late. His eyes are bleary. His back aches. He ought to go to bed. He knows that if he doesn't go there now, he'll have an agonizing time getting up in the morning. But he keeps on reading, turning the pages, driving through 562 pages of "Ann Vickers" by that Sinclair Lewis. You know, that red-headed homely fellow who used to work on newspapers and write rather commonplace novels and then wrote "Main Street," "Babbitt," "Elmer Gantry."

(It was odd about "Elmer Gantry." All the editorial writers abused it as a mean caricature of a preacher, but when the Browser mentioned that book to ministers, they usually looked solemn and said that they knew a fellow who was like Elmer Gantry.)

Here the Browser sits and reads "Ann Vickers" and can't put it down....It isn't great. The writing isn't brilliant, but its solid stuff. And here is Sinclair Lewis quite grown up, passionately interested in people who are poor and sick and stupid and sometimes get into prisons and suffer agonies. Lewis dedicates it to Dorothy Thompson, his wife and he says "her knowledge and help made it possible for me to write about Ann."

There isn't any doubt about that. Dorothy Thompson is a large part of this book.

Some people will like this book. Others will say, "What's the use of writing about criminals and other people who can't keep out of difficulties, when other people are in such trouble and can't get a job and don't know where their next meal is coming from?"....There's no answer to that question. If you ask it, you don't want an answer ....But the Browser does recommend "Ann Vickers." It's about two brave people who love each other.

He'll probably recommend a number of books, too: David Garnett's "Pocahontas: The Nonparell of Virginia"; and Mable Ludhan's "Intimate Memories" of her Victorian girlhood; and "Red Virtue" by Ella Winter, She's Mrs. Lincoln Stefens and her book, as you might guess, is about "Human Relationships in the New Russia."

And there's "Vagnbonding at Fifty" by Elsie Mitchell and Helen Wilson. They're more than 50 years old, apiece, but they hitch-hiked from northern Siberia to Samarkand; traveled 7,700 miles, spent $350, and were bothered only by sore feet and mosquitoes.

* * *

Recently the Browser made a speech. He swore he never would, but he did. He talked about books. Wound himself and let go. Got red, stumbled around, talked to an audience of very kind women about books. They were nice, afterwards. They asked him whether he thought Pearl Buck's "Son's" is as good as "The Good Earth." He said no, they asked him whether he thought Charles Morgan's "Fountain" would live. He said no. They asked him whether he thought people had stopped reading Dickens. He said no. They asked him whether he thought there was any symbolism in Hemingway's "Death in the Afternoon." He said no.

They thanked him for saying no so many times and hoped he'd talk to them again. He didn't say no.

O. O. McIntyre says that Shakespeare used the word "lousy." Where did he use it, Double-O? Bet you dont know! But the Browser knows. Will wrote a jingle about the country magistrate who ran him away from his home town for poaching. He wrote of Sir Thomas Lucy:

"A parliamente member, a justice of peace,
At home a poor scare-crow, at London an asse,
If lowsie is Lucy, as some volke miscalle it,
Then Lucy is lowsie whatever befall it."

Such pediculous poetry....D. H. Lawrence called handkerchiefs "hankies." The Browser observed that in his letters and wondered why able writers are so frequently sloppy in personal speech. They use phrases they'd shudder to use in print.

* * *

The Browser met Lion Feuchtwanger, author of "Power," "Success," "Josephus" a short time ago. Feuchtwanger is a tiny man, with eye-glasses, a rather large nose. Humble. Interested looking. No swagger at all. The Browser was fascinated .... He wondered and wondered, just where, in that little man, was buried the secret of his power and magic....Others may have wondered, too. His lecture wasn't exactly a success. The Browser didn't go. He never goes to hear people talk about books or anything else.

And now for "Ann Vickers" again. He'll be sorry in the morning. He'll wish he'd gone to bed earlier.... The poor, foolish, mad-about-reading

BROWSER.

One-Minute Pulpit

But let us, who are of the day, be sober, putting on the breastplate of faith and love; and for an helmet, the hope of salvation.—I Thessalonians 5:8.

A new forest is growing up near Thessalon, Ontario, as a result of the Ontario Government forestry department having set out there seven million seedlings of forest trees over the past five years.

OUR PRINTING PRICES are LOWEST

Mild Recoveries in Mines--Ford Slips To New Low

TO-DAY'S QUOTATIONS

QUOTATIONS COMPLETE

Toronto Stocks
BIGGAR & CRAWFORD

	High	Low	2.30
Br. Am. Oil	7⅝	7⅝	7⅝
Bell Tel.	88	..	..
Can. Cem.	3-3½	..	..
C.P.R.	12½	12¼	12½
Cockshutt	3b	..	..
Dom. Stores	17¼	17	17
Ford	6⅞	6¾	6⅞
Walk. G.-W.	4½-¾	..	..
Int. Nickel	9⅛	8⅞	9⅛
Imp. Oil	8¼	8	8¼
Imp. Tobacco	7¼b	..	..
Con. Smelt.	59	58¼	58½
Laura S.	37½	..	..
Loblaw	11½	..	..
McC. Frontenac	8	..	..
Power Corp.	6¼	..	..
Int. Pete.	11¼	11	11¼
C. Vinegar	15	..	..
Steel of Can.	15b	..	..
Brazilian	8¼	8⅛	8⅛

WHEAT.

Chicago.

	May	July	Sept.
Open	47¾	48⅛	49⅜
Close	47⅝	48⅛	49¼

Winnipeg.

	May	July	Oct.
Open	47¼	48⅛	49¼
Close	47⅛	48¼	49¼

Liverpool.

Duc	½ up
Open	½ up
Close	⅛ to ⅝ up

New York Stocks
BIGGAR & CRAWFORD

	High	Low	2.30
Atchison	44¼	43¼	44¼
Allied Chem.	82¾	81¼	82½
Amer. Can.	58⅞	57¾	58½
Am. Smelt. A	12¾	..	..
Amer. Rad.	6⅜	6⅛	6⅛
Am. & For Power	6⅜	5⅞	6⅜
Am Tel & Tel.	101	98⅞	102
Am. Roll. Mills	8	..	..
Anaconda Cop.	6¾	6⅝	6¾
Balt. & Ohio	11⅛	11	11
Bordens	21⅛	..	..
Byers	12	..	..
Beth. Steel	13⅞	..	..
Can. Pac.	10⅝	10½	10½
Chrysler	12¾	12¼	12¼
Col. Gas	14	..	..
Con. Gas	52⅞	51⅞	52½
Dupont	36½	35⅝	36½
Gen. Electric	13⅜	13⅛	13⅜
Gen. Motors	13	12⅝	13
Gillette	16⅛	..	..
Hudson Motors	4¼	..	..
Int. Nickel	7⅝	7½	7⅝
Int Tel & Tel.	6⅛	..	..
Int. Harvester	20⅞	20½	20½
Kennecott	8⅞	8⅝	8⅞
Mont. Ward	13⅛	12⅞	13
Nash Motors	14⅝	..	..
N. Y. Central	19¼	18⅞	19¼
North American	24⅝	24¼	24½
Penns.	18⅜	18⅛	18⅛
Radio Corp.	4⅝	4¼	4¼
Sears Roebuck	18⅝	18⅛	18⅛
Simmons Bed Co	6¼	..	..
South. Pacific	17⅜	17	17¼
Stand. Brands	15	14⅝	14⅝
Std. Oil, N.Y.	6⅜	6⅜	6⅜
Std. Oil of N.J.	25½	25⅜	25½
Texas Gulf	23	..	..
Texas Corpn.	12⅝	12¼	12¼
Union Pacific	74⅜	73¼	74
United Corp.	7⅝	..	..
U. S. Rubber	3⅝	..	..
U. S. Steel	27¼	26⅞	27½
Woolworth	33	31⅞	33

Orillia Collegiate Status Will Stand

ORILLIA, Ont., Feb. 7 (C.P.).—A motion asking the Orillia Board of Education to consider forwarding to the Ontario Department of Education a request to have the status of the Collegiate Institute reduced to that of a High School, as an economy measure, had been defeated to-day, and an amendment asking the Board to effect every possible economy, passed in its place.

The motion submitted to the Town Council by Alderman Cramp and seconded by Reeve Hugh B. Tudhope, precipitated a heated discussion at the monthly meeting of the Council last night before it was defeated.

Speaking to the amendment, Mr Cramp declared it looked like a deliberate attempt to side-track his motion.

"It would be a retrograde step, the Board of Education told me," declared Deputy-Reeve George, who along with Ald. Thomas Brown, opposed it.

NO COMMENT.

LONDON, Feb. 7.—(C. P. Cable.)—The Manchester Gurdian to-day gave the same prominence to Hon. G. Howard Ferguson's denial of its Ottawa cable intimation dissension between the Canadian High Commissioner and Prime Minster Bennett, as it had given yesterday to the cable itself. The Guardian made no comment, and the incident apparently has closed.

REDUCE POLICE FORCE.

WINDSOR.— On instructions of the committee of supervisors for Sandwich, council has reduced the police force by two officers. Constable Ernest Martin was transferred to the Welfare Department as an investigator and Constable Murray Webster was dropped from the force.

You will find many things in the Classified Ads. of The Examiner.

Toronto Mining
BIGGAR & CRAWFORD

	High	Low	2.30
Ajax	69	....	....
Amulet	15	....	....
C Res	66	....	....
Cen Man	12½	12	12½
Dome	1775	1700	1775
Eldorado	150	147	149
Lake Shore	3850	3700	3850
McIntyre	2625	2560	2625
Macassa	32	31	32
Ashley Gold	136	131	132
San Antonia	112	105	110
Mining Corp	170	160	170
Newbec	4	....	....
Nipissing	177	175	177
Noranda	2425	2325	2415
Pend Oreille	60	....	....
Premier	72	70½	70½
Siscoe	173	164	172
Sudbury Basin	70	68	70
Sylvanite	113	101	110
Teck Hughes	475	445	470
Vipond	40	....	....
Ventures	123	110	122
Wright Harg	480	458	475

Market Closing On All Exchanges

WINNIPEG EXCHANGE

WINNIPEG, Feb. 7. — (CP) — Wheat prices slipped off fractionally in early trading today in sympathy with easiness at Chicago and as support from the start was rather disappointing values held at levels about 3-8 cent under yesterday's close.

Prices had declined ⅝-¼ at midsession. May was quoted at 47; July at 47¾ and October at 48⅞.

Selling by locals accounted for some of the offerings, while scattered support was credited to eastern interests. Export business overnight was disappointing and pit trade for the most part was extremely dull.

Influenced by short covering due to a moderate enquiry for near-by Canadian wheat, Liverpool futures opened higher and near the close showed gains of about ¼d. Buenos Aires wheat at noon was ⅝c to 1c lower.

TORONTO EXCHANGE.

TORONTO, Feb. 7 (C.P.).—Heavy buying of International Nickel was a feature of the Toronto Stock Exchange trading this afternoon. It is understood the orders were coming mainly from New York. The rest of the list was also firm, though losses outnumbered gains.

Nickel was up ½ and C.P.R. 1-8 higher, while Brazilian merely held and Ford "A" failed to recover from 6¾. Smelters at 58½ was up a fraction.

Oil shares were under considerable pressure during the late afternoon, when the trend was reversed and gains were registered for International Pete, British American and Imperial.

Utilities as a group were weak throughout the day, small losses appearing in Bell Telephone, Montreal Power, Power Corporation, Shawinigan and Consumers Gas. A fractional gain was registered for Union Gas.

WALL STREET.

NEW YORK, February 7 (C.P.).—Stocks moved narrowly in dull trading to-day. A slow rally during the last hour failed to hold entirely, but American Telephone, United States Steel Preferred, Allied Chemical, American Can., Drug and Case were up a point or more toward the close. Tobaccos partially recovered earlier losses. Utilities and rails were steady to firm, fractional gains appeared for Consolidated Gas, Union Pacific, Santa Fe, New York Central, and Public Service of New Jersey. United States Steel Common, Dupont, and General Motors were up slightly. Sales approximated 600,000 shares.

STANDARD EXCHANGE

TORONTO, Feb. 7 (C.P.)—Like Napoleon's army the Mining Market marched down the hill this morning and marched back up this afternoon. The profit-selling that disrupted the price structure in the early session, driving Lake Shore to $37, Sylvanite to $1 and other leaders nearly as much, dried up about mid-afternoon, and from then on the recovery was rapid.

Buying in the last hour put Lake Shore more than half a dollar above Monday's close and all the other high-priced shares chalked up gains for the day. The accumulating carried Ventures to 1.19, up 7.

A feature of the trade was the heavy turnover in Nickel, which advanced to 9.20. Noranda recovered $24.

Good buying came into the silver stocks, and Nipissing recovered its recent loss. Eldorado showed a gain of 3 to 1.50.

Four In Hospital After Triple Crash

PORT HOPE, Ont., Feb. 7.—(C. P.)—No change was reported today in the condition of four people who are in hospital here suffering from injuries resulting from automobile accidents.

Alan Peters and Fred Brown were injured when they were struck by an automobile driven by David Rankin, Collins Bay, while Jack Biddulph and Harold Box, Oshawa, were cut and bruised when their car was involved in a triple collision.

SOVIETS ADMIT BARTER STUDIED

Amtorg Official Says Russia Willing to Trade With Canada on "Give-Take" Basis.

NONE BARRED.

NEW YORK, N.Y., Feb. 7 (CP)—The existence of a proposal for a barter deal between Canada and Soviet Russia whereby Canada would exchange cattle for Russian products was admitted for the first time to-day at the offices of the Amtorg Trading Corporation, official Soviet purchasing agent in North America.

"Russia," Shipman said, "is willing to trade with Canada and any other country, on a basis of mutual benefit. In other words: Give and take."

The Canadian syndicate, Shipman said, is being represented by G. G. Serkau, who made a trip to Moscow in the interest of the negotiations and has consulted officials of the Dominion Parliament at Ottawa.

STOLEN CRUISER STILL AT LARGE

Craft in Charge of Native Mutineers Reported Heading For Souraboya.

PURSUERS CLOSE IN.

BATAVIA, Java, Feb. 7 (C.P.).—Chased by warships, submarines and flying boats, the fugitive Dutch cruiser de Zeven Provincien, with native mutineers in control, was west of Nias Island to-day, making for the Java naval base at Souraboya.

(Nias Island is off the west coast of Sumatra, about 800 miles northwest of Batavia, and about 1,200 miles north-west of Sourabaya).

The ship, on which the natives, mostly Sumatrans, kidnapped eight of their Dutch officers after a dispute over pay, was proceeding at a speed of seven knots, apparently economizing on fuel.

The Government steamer Eridanus last night replaced the Government vessel Aldebaran, which was running short of fuel, in the chase, and there was little fear now that the Zeven would escape. The commander of the Dutch cruiser was ashore when the natives stole his ship. He immediately put out after them in the Aldebaran.

POSTS FILLED BY ENGINEERS

R. L. Dobbin, Peterborough, Named Among Councillors at Annual Meeting.

LEFEBVRE, PRESIDENT.

OTTAWA, Feb. 7 (C.P.) — Dr. Olivier Lefebvre, of Montreal, was to-day elected President of the Engineering Institute of Canada, at the annual general and professional meeting here. He succeeds Dr. Charles Camsell, Deputy Minister of the Department of Mines in that office. Vice presidents elected were R. S. L. Wilson, Edmonton, A. H. Harkness, Toronto, A. B. Normandin, Quebec, P.Q.; Ernest Brown, Montreal, and S. C. Mifflen, Sydney, N.S.

Past presidents of the Institute are A. J. Grant, St. Catharines, Ont.; S. G. Porter, Calgary, and Dr. Camsell.

Councillors elected included R. L. Dobbin, Peterborough; L. F. Goodwin, Kingston; C. S. L. Hertzberg, Toronto; O. Rolfson, Windsor; J. A. Vance, Woodstock, Ont. P. L. Pratley of Montreal was again elected treasurer of the E.I.C., and R. J. Durley, also of Montreal, secretary.

CAVAN

Mrs. Rowen and Mrs. D. White attended the funeral of the late Mr. Bannon at Omemee.

Among those from Cavan Centre who attended the funeral of the late Mr. James McGill, of Centreville, were Messrs. James Paul, Edwin, Moore, Mrs. James Paul, Mrs. Rowen, Mrs. White, Mr. and Mrs. E. Syer and Mr. Kenneth Syer.

Cavan Badminton Club motored to Bethany on Thursday night and had a tournament there.

Mr. and Mrs. A. Tinney and Mr. Donald Tinney motored to Toronto on Thursday.

The many friends of Mr. Clifford Elliott will be pleased to know that he is sufficiently recovered to be moved from Dr. Turner's hospital.

The W.A. of Cavan United Church met in the Church on Thursday afternoon with thirteen members present, when Mrs. Whithame was in charge of the devotional period.

OUR PRINTING PRICES are LOWEST

"King For a Day"

Well, to be exact, Otto Witte (ABOVE) was King of Albania for five days. He is shown here in Berlin, in the uniform he wore during his brief monarchial regime. Witte has now shelved his robes for the cap and bells of a vaudeville actor.

BUCK, OTHERS NAMED LEADERS KINGSTON RIOTS

(Continued from page 1)

the inside, had been twisted so we couldn't shove it out.

"Millich would not open the door until we made an agreement and he asked to talk with Convicts Evans and Powell. I sent for these men and they spoke to him, telling him that everything was all right and that he could trust them. Millich then opened the door.

"What did I say to you when I opened the door?" asked Millich.

"You asked for a fair trial," replied Mr. Smith, "and did not ask for immunity."

Uproar in Yard.

John Edgar, assistant steward in the kitchen at the penitentiary, said that about three o'clock in the afternoon Millich stopped work and walked around the kitchen from one group of men to another. Mr. Edgar testified there was a disturbance in the yard which could be seen from the kitchen window.

Witness said that prior to three o'clock he had received a precautionary phone call and had locked both doors of the kitchen. He decided to lock the men up he said, and had about 10 convicts lined up when Millich shouted: "Are we going to allow this—to lock us up?" "Follow me," he ordered, and reached for a large soup dipper that was displayed in court. Walking over to the assistant steward, the convict intimidated him with the dipper and yelled, "Give me the keys."

Surrenders Keys

Witness said he passed out one key, which opened a door to the cell corridor and Millich then ordered him to give up the other keys, saying "That won't do: I want the rest or I'll brain you."

Mr. Edgar said he then gave to the convict the keys to the food closets.

There was a switch box broken controlling the lights for the whole place, 53 panes of glass broken, four chairs, 20 pounds of evaporated milk destroyed, 40 pounds of sugar and one sack of flour.

This was all that occurred on the afternoon of Oct. 17, witness replied when questioned by the Crown.

MAYOR STICKS TO HIS EVIDENCE

States He Had Nothing to Do With Sending Relief Statements to Government.

ADMITS ADDING NAMES.

STURGEON FALLS, Ont., Feb. 7 (C.P.).—Mayor J. P. Marchildon today declared everything he had said in previous evidence before the Royal Commission investigating relief disbursements here was correct, and when given an opportunity to change or correct his evidence, refused to do so.

"Perhaps if we drew to your attention some of your evidence you would know you were wrong," said W. H. Williams, K.C., Commission counsel. "You said you had nothing to do with preparing any of these statements to the Government. Do you say that now?"

"Maybe I added some names to the rent list," said the Mayor, "but I had nothing to do with sending the statements."

"I don't mean mailing them. I mean preparing them," said Mr. Williams.

"That is what I meant," said Mr. Marchildon.

"What about the rent list?"

"I may have handed in some names."

BRITISH FLIERS AFTER 3 MARKS

Long Distance Pair Cover 2,700 Miles—Smith Tries for Amy Johnson's Record.

MOLLISON NEARS COAST.

(By Canadian Press)

Three British attempts to set new flight records were well under way to-day — one seeking the world's long distance record, another a new record between England and South Africa, and the third an attempt by Captain Mollison to fly from England to Brazil, which includes a 3,000-mile span of the South Atlantic.

The big R.A.F. monoplane which Squadron Leader C. R. Gayford and Flight-Lieut. Nicholette ae flying From England in an attempt to best the present long-distance record of 5,012 miles, was to-day over Nigeria, reporting by their own wireless they had travelled about 2,700 miles.

Captain J. A. Mollison took off again to-day from Morocco for West Africa, his jumping off place for the ocean hop, while Victor Smith, youthful South African, got away to-day from Southampton on his attempt to beat Mrs Amy Johnson Mollison's record for the England-Cape Town flight.

Smith, making his second attempt at the record to the Cape, is flying a tiny monoplane with an engine of only 75 horse-power, considerably smaller than the p'ane being used by Mollison. The R.A.F. machine is a big monoplane that has been gdoomed for many months for the present attempt.

Livestock-Produce Quotations

TORONTO LIVE STOCK.

TORONTO, February 7 (C.P.).—Early trading on the Toronto live stock market was slow to-day with prices generally about steady, with yesterday's close. Cattle trade was slow; calves firm; hogs steady; lambs slow; sheep steady.

Receipts were: Cattle 910, calves 120, hogs 710, sheep and lambs 70.

Quotaitons as supplied by the Dominion Live Stock Branch:

Steers up to 1,050 lbs.—Good and choice $3.75 to $4.00, medium $3.25 to $3.75, common $2.50 to $3.00.

Steers over 1,050 lbs.—Good and choice $3.75 to $4.25, medium $3.50 to $3.75, common $3.00 to $3.25.

Heifers—Good and choice $3.75 to $4.00, medium $3.25 to $3.75, common $2.50 to $3.00.

Fed calves—Good $5.00 to $5.50, medium $4.00 to $4.75.

Cows — Good $2.50 to $2.75, medium $2.25 to $2.50, common $1.75 to $2.00.

Canners and cutters—75c to $1.50

Bulls — Good $2.25 to $2.75, common $1.75 to $2.00.

Stocker and feeder steers—Good $3.25 to $3.50, common $2.50 to $3.00.

Milkers and springers — $20.00 to $45.00.

Veal calves — Good and choice $6.00 to $7.00, common and medium $3.50 to $5.50.

Hogs, off car basis—Selects $1.00 premium, bacons $3.65, butchers $1.00 discount, heavies $2.50 discount, lights and feeders $1.00 discount, sows $1.75 to $2.00.

Lambs — Good ewes and wethers $5.50, heavies $4.00 to $5.00, bucks $4.00 to $5.00, culls $3.50 to $4.50.

Sheep — Good, l'ght $2.50 to $3.00, heavies $2.00 to $2.50, culls $1.00 to $1.50

TORONTO PRODUCE.

TORONTO, February 7 (C.P.).—The following quotations on produce delivered at Toronto were supplied by the United Farmers' Co-operative Company to-day:

Eggs, extras, dozen, 17c; eggs, firsts, dozen, 15c; eggs seconds dozen (cracked), 12c; cream, No. 1, lb. (f.o.b.) 20c; cream, No. 1 lb. (off truck), 20c; butter, No. 1, solids, lb., 20½c; potatoes, per bag, 65c.

TORONTO CHEESE.

TORONTO, February 7 (C.P.).—The Toronto wholesale cheese market was steady to-day, with dealers buying large, colored, paraffined, and Government grades at 10c.

Wholesalers offered cheese to retailers at the following prices:

New — Large 11½c, twins 11⅝c, triplets 12c.

Old — Large 17¾c, twins 18c triplets 18¼c.

Medium — Large 15¼c, twins 15½c, triplets 15⅝c.

BETHANY.

Members of L.O.L. No. 1022 held a euchre party and dance in the Town Hall on Friday evening.

Mr. and Mrs. James Boggs, of Manvers Station, were guests of Mr. William Davis, on Thursday.

Miss Pauline Thorndyke celebrated her 14th birthday on Saturday when she entertained the members of the High School Class at an 'At Home' party.

Mrs. F. C. Dawe entertained at a bridge party on Thursday evening, when Mrs. Sid Armstrong won first prize and Miss L. Washington second prize.

Mr. and Mrs. A. Driver entertained a number of their friends on Friday evening, when games and a social time were enjoyed.

Miss Mae McGill and Mrs. Louis McGill, of Brunswick, attended the funeral of the late James McGill at Centreville, last week.

Off To Gran Chaco Front

Although there has been no official declaration of war between Paraguay and Bolivia, this scene looks like the real thing. Paraguayan soldiers are shown marching through the streets of Asuncion on the way to embark for Concepcion and the Gran Chaco front. They are reinforcements being rushed to the frontier to counter the offensive of General Hans Kundt, German commander of the Bolivian forces in an attempt to wrest the disputed Gran Chaco territory from the Paraguayans.

STRIKE TIES UP HUDSON PLANT

Over 3,000 Employes Walk Out Asking 20 Per Cent Wage Increase.

RED AGITATION SEEN.

DETROIT, Feb. 7 (A.P.)—Officials of the Hudson Motor Car Company announced to-day that 3,000 employees of the Hudson body plant went on strike to-day, demanding a 20 per cent. wage increase and time and a half for overtime.

The officials said they had a considerable stock of bodies on hand which would keep the assembly plant in operation for several days, but reported they would be forced to close the entire plant if the strike continued more than a day or two.

Insisting the walkout, which occurred shortly after 10 a.m. to-day, was due to Communist agitation, the officials said they hoped to "have the men back at work in a day or two—as soon as we can get in communication with them."

Members of the strike committee, the officials reported, presented them with a list of demands shortly after the walkout occurred.

HARRY SALTERN FIRST WITNESS IN MURDER TRIAL

(Continued from Page 1)

une street; W. B. Miller, Dublin street; Wm. Montgomery, Conger street; James R. Baskin, Norwood; Wm. J. Robson, Peterborough; Jos. H. Bell, North Monaghan.

Harry Saltern.

The first witness, Harry Saltern, said he lived on the 9th line of Dummer with his brother William.

"Jackson and Lee came into our district on June 16 last. They bought a lot about a mile east of us and were building the foundation of a house. They lived in an automobile. Lee came to our place on October 12 and stayed until the 17th, the day he was killed."

"When I came home that day about 5 o'clock Lee was there. He suggested a hunting trip for the next night. I saw Jackson coming about that time. I went into the house. He said good-night to me and "good-night, Capt." to Mr. Lee. He asked Lee when he would get the balance of the cement. He said he woud want 4 or 5 bags and about the same quantity of lime. Just then the little girl asked me to fix a nail in her boot. I turned inside the shed door to fix it, and just then I heard the shooting start. I looked back to the door and saw Jackson shooting Lee. Jackson was 4 or 5 feet from Lee.

All I saw Lee do was to throw up both hands during the shooting. His eyes were closed and I heard him say "Oh my Lord." He fell to the ground. Jackson put the revolver in his pocket. He had a .22 calibre rifle in his left hand during the shooting. He put it in his right hand, loaded the register and held the barrel toward Lee's head on the ground. Jackson said, "Do you want any more old man."

Mr. Saltern said that Lee was cleaning a shot gun in the yard when Jackson was approaching the house. When they started talking Lee spoke in his ordinary voice, but I noticed that it changed; he spoke very low as if he was frightened.

When my brother came into the yard, Jackson said, "Here I am boys, guns and all. I'm done with them. If the law of this land is to hang me I'm ready to hang.

Both negroes were sober, Mr. Saltern said.

Cat Saves Lives Of Small Family

The loud meows of their cat awakened Mr. and Mrs. Harry Wheeler, and their son, McFarlane street, at 5.40 this morning, and saved the family from probable asphyxiation. Mr. Wheeler arose to learn what was troubling the cat and found the house full of coal gas. Mrs. Wheeler was overcome by the gas when she went downstairs. Later the house was aired out, and the cat rescued from the cellar. The gas escaped from the furnace.

PONSFORD DUBS ORMOND REPORT OLD ARMY GAME

(Continued from Page 1)

missal of four or five officers for trafficking with the inmates, cutting off the sources of contraband. No damage whatever was done; the inmates yammered in protest and soon came into line."

Gen. Ormond's report cited Mr. Ponsford as apparently failing to obey instructions to erect a barrier across one of the prison gates, and further declared supervision had been insufficient during the past ten years.

Denies Inefficiency.

"General Ormond says inefficient officers were retained on the staff. This is absolutely incorrect,' said Mr. Ponsford. "When I left the Penitentiary we had there the most efficient staff in its whole history.

"Regarding the monotony of penitentiary confinement, during the years I was there I had no complaints. If any have developed since I left it is because not enough work was supplied.

"With regard to General Ormond's opinion that two or three convicts were the chief organizers and their identity is not known, surely this indicates absolutely the inefficiency of the who'e staff, himself included, that after such a long investigation they should not be able to locate the chief offenders," he declared.

Three Secretaries Named For Premier

OTTAWA, Feb 7.—(CP)—Roderick K. Finlayson, Winnipeg, has been appointed chief private secretary to Prime Minister R. B. Bennett, it was learned officially today. Mr. Finlayson performed valuable work in connection with the Ottawa Imperial Conference.

Andrew D. MacLean, Toronto, is assistant private secretary. A. W. Merriam, Ottawa, is private secretary to Mr. Bennet as minister of external affairs.

Senate Is Asked To Remove Barry

WASHINGTON, Feb. 7.—(A.P.)—Immediate removal of David S. Barry as Senate sergeant-at-arms for writing in a magazine article that some members of the United States Congress accept bribes was recommended to-day by the Senate Judiciary committee.

The case comes up in the Senate automatically late this afternoon for final determination.

It was generally conceded the committee's recommendation would be adopted, Barr already being under suspension.

A motion by Senator Robinson, Republican, Indiana, to recommend reinstating the 73 year old officer to resign was rejected by a vote of 11 to 4.

WALKERVILLE SCHOOL WINS RIFLE TROPHY

Challenge Cup Presented by King George For Annual Cadet Competition.

RECEIVE MEDALS.

OTTAWA, Feb. 7 (C.P.) — The challenge cup presented by King George for Cadet rifle competition has been won by Military District No. 1, having its headquarters at London, Ont. The trophy is to be held for one year by No. 1086 Walkerville Collegiate Institute Cadet Corps. The Ingersoll Collegiate Institute was second.

The ten highest scorers of the Walkerville Cadet Corps receive valuable silver medals as a reward for their skill in marksmanship, while the ten best shots of the Ingersoll Cadet Corps receive bronze medals. These are donated by the Canadian National Exhibition Association.

The results of this competition, which was first held in 1912, were announced by the Department of National Defence to-day.

The challenge cup and medals are awarded annually to the military district having in the competition for the King's Trophy and Imperial Challenge Shields, the highest percentage of firers to enrolled Cadets.

The cup is held for the year by the Cadet corps of that district having the highest figure of merit, and the ten silver medals presented to the Cadets of this corps who make the highest scores in the competition.

HEALTH NURSES STAY DISMISSED

Toronto Council Turns Down Motion for Reinstatement By 18 to 11.

MAYOR JOINS DEBATE.

TORONTO, Feb. 7 (C.P.).—Alderman Ernest Bray's motion declaring the reinstatement of the two dismissed public health nurses should, "in the opinion of this council," be carried out at "the earliest possible moment," was defeated by the City Council in a session which lasted until early this morning.

The question of the nurses' reinstatement was the last matter to be debated by Council, which rejected the Bray proposal by a vote of 17 to 11.

Alderman Harry Hunt's motion for a 15 per cent. reduction in the salaries of members of Council met a similar fate, being rejected on a vote of 18 to 11.

Legislation will be sought by the City of Toronto at the coming session of the Ontario Legislature, which will permit municipalities of the province to levy a graduated super income-tax upon all incomes over $10,000.

A resolution to this effect, submitted by Controller George Ramsden, was passed late last night by Council, following a four-hour debate. The vote was 18 to 11.

Mayor W. J. Stewart, leading the forces opposing the proposal, warned the Council not to ask more from the Government, because the Government might take away the income tax from the city. Opponents of the bill also claimed the additional tax on income would drive many industries from Toronto.

Hush Policy Rapped By Orillia Alderman

ORILLIA, Feb. 7 (C.P.).—Strong condemnation of the "hush-hush" policy of which some Orillia officials have been accused in the past was voiced at the monthly meeting of the Town Council by Alderman W. M. Cramp, following introduction, by him, of a motion calculated to reveal the amount of crime in the town during the past year, and the record of the police in apprehending the malefactors.

Alderman Cramp's motion, which was seconded by Alderman A. E. Bard, and lost, after a prolonged and fiery debate, was: "That the chairman of the Police Committee instruct the Chief of Police to submit to Council the annual report of the police department for 1932, this report to be fully itemized."

BARRISTERS AND SOLICITORS.

JAMES FORDYCE STRICKLAND, K.C. M.P.P. BERNARD E. PARK—Barristers, Solicitors, Notary Publics, Peterborough. 'Phone 191. Money to Loan 375 Water Street.

R. R. HALL, K.C.—Solicitor, etc., Peterborough Ont. Office: Corner of Hunter and Water Streets over the Canadian Bank of Commerce. Trust Funds on Loan on easy terms of payment.

PECK, KERR & McELDERRY—Barristers, Solicitors and Notaries. Office: 415 Water Street Peterborough Telephone 1950. E. A. Peck, M.P., P. D. Kerr K.C., V. J. McElderry, K.C.

GORDON & ELLIOTT — Barristers, Solicitors, Notaries, Patents and Trade Marks. Money to Loan Telephone 3300. — Hon. G. N. Gordon, K.C. Alexander L. Elliott. Toronto Office: 410 Saturday Night Building. 73 Richmond Street West. Telephone Number Elgin 6881.

PIPER MUST BE PAID REMINDER OF HON. GEORGE H. CHALLIES

(Continued from Page 1)

that if you pay a certain salary we can make a certain contribution towards it."

Basis of Road Grants

Hon. Mr. Challies explained how the road grant percentages were arrived at.

"We take a census twice a year, and it has been found that 80 per cent of the traffic on the provincial highways is foreign to the localities in which the traffic count is made. On county roads, 50 per cent of the traffic is foreign to those localities, and on township roads it is 40 per cent, although the government pays a larger percentage in some instances. Census figures may vary in certain localities, but considering the province as a whole the percentages are those we have adopted, and they are used as the basis of our road grants.

Decide Own Expense.

The provincial government does not say what you shall spend. You decide that yourselve. I think that should be especially emphasized. But, if you go ahead and spend money, and bill us, then we pay you on the basis of the grants."

Warden Rickard—"It has been felt that since we pay 20 per cent of the cost of provincial highways, we should have at least 20 per cent of the say about them. But the counties council is not consulted. The Department goes ahead with work of that kind, and send us the bill, which weve got to pay."

Hon. Mr. Challies—Suppose the Counties Council were to say that the provincial highway should not be constructed between Brighton and Grafton. It would be in bad condition as compared with the rest of the highway; but as the government pays 80 per cent is it wise to wait until the county council gives its consent. In my own municipality, the united counties of Dundas, Stormont and Glengarry, I don't know of one road that was taken over without requisition from the counties council. You will recall that the government had to step in and build connecting links. In my own town of Morrisburg we had that same condition, but after the connecting link was constructed no one was then opposed. They were all pleased with it. The general policy of the government is not to build roads against the will of the community.

Petitioned By Campbellford.

Reeve C. H. Davidson, Campbellford—In regard to the Brighton highway, I was one of a deputation that went to Toronto to insist on that road to Campbellford being taken over. In fact we went up two or three times. I can bear the Minister out on that. We are to blame ourselves. They all started grabbing for county-provincial roads, and now they wish to God they hadn't. However, I may say about the Brighton road that there was an understanding the Department wasn't going to spend much money on it just then. I don't know what happened afterward.

Replying to Warden Rickard, Reeve Davidson said that the requests to the Department were made by the council of Campbellford.

Since 1918, Mr. Challies continued, both urban and rural areas have received in road services from the government $98,388,245 more than was paid by the entire province in gasoline tax and automobile and kindred licenses.

"The province has spent on rural and urban roads the total of $224,620,085.85" the Provincial Secretary stated, "and received during the same time $119,231,840.65 from those sources of gasoline tax and licenses. That leaves an excess expenditure by the government of $95,388,245.20."

"That's where the gasoline tax goes. And these united counties received their share of it. I might point out that the cities such as Toronto, Hamilton, Ottawa, Windsor and so on make the biggest contribution to the gasoline tax, but it all goes into the general pot and is spent in the rural areas."

Deputy-reeve A. E. Burd, Hamilton township, said he did not think that the total receipts mentioned by Mr. Challies included the 20 per cent payments by the municipalities. The Minister replied that he was not certain on that point, and Mr. Burd remarked that from his enquiries he understood that the amount paid to the government by the counties of the province was about equal to the township grants received from the government.

Tourist Traffic Asset.

The lowest estimate of receipts from the tourist traffic last year was $120,000,00, Mr. Challies said. That figure was based on registrations, allowing three persons to a car, staying in Ontario one day.

"Since 1918 we have built 3,027.7 miles of King's Highway; 7,955 miles of county highways, and 41,290.3 miles of township roads; also 14,391 miles of northern development roads. When you consider all these facts which I have quoted, I don't think there can be much criticism as regards the highway system and what it means to Ontario.

Coaches and Trucks.

In regard to coaches and trucks not paying their share, it is a recognized fact that the coach is not a factor in the loss of railway revenue. It is the private car that causes the loss. At Islington outside Toronto the number of cars on Labor Day increased from 910 in 1914, to 18,666 in 1932. These are private cars. Anticipating the extension of the road system and its possible effect on the railways, Hon. George S. Henry went to the railways and asked them whether they were interested. He asked them if they wanted an exclusive franchise, and their reply was they were not interested, but they were interested in building hotels from Halifax to Vancouver for which they can't pay the debenture charges.

We have a well regulated system of trucks and coaches, at reasonable rates and controlled by the Department of Highways."

Ontario Licenses Cheaper

Mr. Challies next contrasted the automobile licenses in Ontario and Quebec, showing that the schedule is appreciable less in this province with only a few minor exceptions. For the Ford 8, Ontario's license fee is $7 and Quebec's $16.50; on the Chevrolet four Ontario charges $7 and Quebec $16.50; and on the "Chev" six Ontario charges $12 and Quebec $18.20. The Buick eight, Ontario $20; Quebec $30.30; the Marmon sixteen Ontario $40 and Quebec $37.80.

And on the half ton truck Ontario charged $10, and Quebec $20.50. For reasons which have been cited before to county councils, Mr. Challies regarded the proposal for the government to assume the entire cost of provincial highways as a dangerous change. He would prefer to increase the grants to the townships of any amendment were to be made to the present arrangement.

Rural Power Lines

"In 1924 an Act provided for a grant by the provincial government of 50 per cent of the cost of primary power lines in the rural Hydro system. In the following year that assistance was extended to primary lines, and in Northumberland and Durham we have expended in cash grants $257,715.54 as a bonus to rural Hydro lines and rural consumers of power.

I think that is the best money we ever spent. And talk about socialism in this province, that money was taken from the general treasury and given to one class of our community."

$160.25 Tax on 300 Acres

Hon. Mr. Challies emphatically asserted that taxation was not a provincial issue.

"It is what the counties and the townships spend; and don't try to pass the buck to the provincial government. In Kinloss township, Huron county, last year, a farmer names Foster G. Moffat with a farm of 300 acres assessed at $7,500 had a tax bill of only $160.25, and two dollars of that was for a dog tax. So the property was $158.25. Why? Because there was not a cent of county or township debt. That's plain and simple.

Did the province tell you to roll up debts? The fact is the great majority of municipalities levied on into the future. We didn't make provision for times like these. So we have to face the music. The fault is right there."

What critics of the government tried to create the impression that the province was bankrupt Mr. Challies said it was worth remembering that $3220,000,000 had been lent by the government to the 720 municipalities including Toronto. Their security and soundness was a guarantee to the province.

"A lot of the services I have mentioned must be maintained. We curtailed expenditures last year by $4,600,000, and if it had not been for adverse exchange affecting us to the amount of $2,350,000, and some $809,000 unemployment relief Ontario would have had a surplus of $1,164,000.

Administration of Justice

To Deputy-reeve N. A. MacColl's statement that the council objected to high cost of the administration of justice in all its aspects, last year's cost to the counties being $35,396 of which $13,021 was returned by the government, Mr. Challies asked whether $13,000 was excessive. He said the administration of justice should be judged by results and quoted statistics showing a notable decline in offences. For example in the last two years there was a decrease of 5,600 in the number of prisoners sentenced in Ontario, from 21,431 in 1930 to 15,804 in 1932.

"When you spent $374,985.15 on your roads and bridges and maintenance last year, surely you will not quibble over $15,000 for the administration of justice with such a record."

Hon. Mr. Challies turned over the pages of the minutes of the June, 1932, session of the council to the auditor's report and read several quotations. One of them was: "The year 1931 commenced with a cash deficit from 1930 to $199,057.36, towards which debentures were issued, the proceeds of which amounted to $138,772.05. The remainder, $60,285.31, was added to the deficit outstanding."

That money should have been budgeted for before the rate was struck. At the end of 1931 there was a deficit of $196,060.49.

"You paid a debenture levy of $3,469.80 in 1928 and in 1931 you paid $58,134.35. And by contrast that helps to explain who a 300-acre farm in Kinloss township had only $158 taxes last year."

Not Antagonistic.

Deputy-reeve MacColl, Campbellford, remarked that the meeting of the council was not antagonistic to the government, and proceed to outline the grievance against the various court fees which the members of the council regarded as excessive and out of line with general living costs today.

Mr. Challies said that Col. Price, Attorney-General, would be pleased to receive any recommendations from the council.

Reeve Stinson, Millbrook, said that the Crown Attorney cost the counties $6,000 last year, equivalent to twelve cars of wheat or 150 steers at 4 cents a pound. In 1921-22 his remuneration was about $1,600.

"Not one man in these counties is worth $6,000 a year," Mr. Stinson said. "And we believe the government would strengthen its position by making reductions in the fee system which we believe is not in accordance with the times. The Sheriff received $3,500 last year."

School grants and costs were also discussed at considerable length, and its was finally decided to send a deputation to Toronto to confer with the heads of Departments of the government regarding some of the complaints which the council has been discussing at almost every session during the last two years.

A vote of thanks to Hon. Mr. Challies was moved by Reeve Hooton, Cavan, and seconded by Reeve Davidson, Campbellford.

SHE OFTEN WISHED SHE COULD DIE

First Bottle of Lydia E. Pinkham's Vegetable Compound Helped Her Wonderfully

"My trouble is the Change. I was so weak I could hardly walk. I kept a girl to do my work. I would lie awake all night and I often wished I could die. I saw Lydia E. Pinkham's Vegetable Compound advertised and tried that. The first bottle helped me. I am now on my fourth and I am gaining strength and energy all the time."

MRS. M. W. LOCKHART, R. R. #1, Plaster Rock, New Brunswick

FRED McLAREN IS MURDERED; FINN MISSING

(Continued from Page 1)

ly back sort of propping the the body up as if the man had made a last desperate effort to struggle up. The head and face were covered with blood and so frozen that nothing could be made out. From all appearances it was a case of very severe hemorrhage. McLaren was known to have suffered previously from ulcers of the stomach and had been treated for it.

Later that evening the undertaker from Millbrook and Constable Raper went to the house and brought the body into the parlors at Millbrook.

Foul Play

Monday morning while preparing the body for burial the undertaker, discovering cuts upon the head, called Dr. Turner and the first signs of foul play were brought to light. Closer examination revealed a long crosswise gash under the chin, another running downward on the forhead, while the back of the head was literally crushed in with a dozen blows each leaving a deep cleft in the skull.

Provincial Constable William Carey was summoned and a coroner's jury sworn in. After viewing the body the group visited the farm. Here daylight revealed what the cloak of night had hidden—a blood spattered chunk of hardwood, two feet long, shaped like a wedge with the sharp side covered from end to end with congealed blood and hair—and lying nearby similarly smeared, a rock, just big enough to clutch in a fist, a large fist

No Struggle

The signs were plain to read. There was no evidence of a struggle—the single, simple home-made cot stood snuggly against the wall, its make-shift mattress covered with an old rug and a couple of coats undisturbed. The unpainted table stood off to one side, upright. None of the three windows in the room, one facing into the woodshed at the east, the second facing west and the last looking south over the white covered farmlands, were broken. The partially rusted cook stove stood there, cold, a silent sentinel thrusting one finger upward as if in horror. Only a stool, the stool, filling the place of chairs in that humble abode, was upset, lying near the life-blood of the man who had carved it from a block of wood and nailed on its rough wooden seat.

No—there was no sign of struggle. It was plain, too plain, the victim—friend of all in the neighborhood, where he had lived from childhood, a man already beginning to grow old through the affliction of rheumatism which in its gnawing had impaired the use of his feet, but had yet failed to make any impression upon the quiet cheerfullness of his nature—was struck down. Not struck down as in fair fight, but as strikes the snake in the grass, sudden and unexpected. Blows had been rained upon an unprotected head, and not until the limp body lay upon the floor, unconscious, did the murderer cease his assault and hurl down his cudgel, and leaving his prey fled into the night. While the bitter winter air crept in through an open door to still a dying fire and snip out any spark of life left in the limp body huddled in an ever widening circle of deep crimson.

The law looked—and the cry went out for a stocky red-complexioned foreigner who was—missing. Today doors of the house are barred and Constable Raper stands on guard until investigations are complete.

Seen at Station

Enquiries in the neighborhood regarding this mysterious Finn, reveal that on the evening of Saturday, January 28, a man answering his description called at the Cavanville station and asked for a meal and night's lodging. Speaking to The Examiner last night Russel Card, son of Cavanville station agent, said: "About eight o'clock a week ago Saturday night a man short and stocky came in and asked to stay for the night. We gave him a meal and let him sleep in the station on a bench. I didn't see him go away in the morning, but father said he saw him going west shortly after breakfast. Asked to describe him, Russel stated he would be about 5 foot six or seven, very husky and would likely weigh around 170 or 180 pounds. He was bronzed as if he had been out in the wind and sun a lot, clean shaven with reddish hair. He wore a cap, and overalls I think but I am not very sure of that. His boots had rubber bottoms with either leather or rubber tops. I couldn't tell much about his coat, as he threw it on a bench, and I didn't see him when he went out in the morning. His English was very broken, and I took him for a Swede, but that is hard to tell. While here, he didn't say much, but we understood him to say he had come from the east.

Syer's Story

Ray Syer, who found McLaren's body, is apparently the only other man outside of McLaren who saw "Jake" during his stay in the neighborhood. Last night Mr. Syer told The Examiner of his chat with him. "It was last Sunday, a week ago. I was going to make my weekly visit to the other farm which adjoins this one on the other concession, and where I keep some extra stock. Mrs. Syer said she would go with me for the walk. We went across the fields—I guess it would be about three o'clock. We looked at the stock and then went to the house. I was just going to say 'Hello' to Fred a minute, so Mrs. Syer didn't bother coming in. When I walked in Fred had another man there. He said 'Ray,' this is Jake; he's a Finlander. He's out of work and looking for a job. I was just telling him he might get a job over at neighbor Hunter's.'

"I asked him if he had ever done any chorin' and he said, No. Well, I said, "you'd soon learn." Fred got up to get a pail of water and on the way out asked me if Mrs. Syer was along, and I said, Yes, she's outside.' While Fred was out I talked to the Finn and he seemed a nice sort of champ. His English was broken and very hard to understand. I asked him how long he had been out here, and he told me about two and a half years. He had been up in the Sudbury district working in the mines till they got slack and shut down and he got laid off. 'Where did you go them?' I said, and from what he said I gathered he meant Tweed, and that he had been working on the railroad. 'On the extra gang?' 'Ya," he said, 'extra gang'."

Well Built

When asked to give a description of the Finn, Mr. Syer said, "Well I couldn't tell about his height because he was sitting on a stool—a block of wood Fred had nailed a board on for a seat. However, I would judge he'd weigh about 180 pounds; he was well built. He had on boots with rubber soles, white rubber on the bottom, with the tops of leather I think, coming part way up his legs. Blue pants were tucked into them. Both knees were patched, and neatly at that. He wore two shirts; the outer one, open at the neck, was dark blue, while the inside one was lighter and buttoned at the neck like an undershirt. I don't remember about his cap or coat; don't believe he had either on at the time. His complexion was rather dark, sort of too dark for a Finn. I understand they're supposed to be fair skinned. He was clean shaven and looked as if he had been outside a lot—sort of tanned quite dark.

"Just as we were talking about the extra gang, Fred came in and said 'I don't see the wife around outside.' "I guess she's started home,' I said, and got up and went out. I walked around the house and Mrs. Syer was sitting on a porch there, and we went on home."

Questioned further, Mr. Syer stated he had never seen either McLaren or the Finn again. His first visit was Sunday just passed, when he discovered Fred's body. "McLaren was a quiet man," Mr. Syer said, "had always lived around the neighborhood and was well and favorably known. Up until last winter when the house was burned he had lived with his brother Sid down the other side of Cavanville for years. The past summer he spent working around among the farmers doing what he could, for he was sort of crippled with rheumatism. Last fall he came to me, and asked me if he could stay on my other place. I said he could, and he had been over there since September looking after the stock and living in the living room of the house."

Tells of Hobo

The second last time Fred McLaren came to Cavan, last Thursday, he paid a visit to the boys in Tinney's Garage. While there he bought a plug of tobacco from Harry Freemantle, who states he paid for it with a five dollar bill. While sitting beside the stove in the repair shop, Freemantle said, McLaren told him he had a "hobo out there, and he didn't know how long he was going to stay." "Earlier in the week, I think it was Tuesday," Freemantle said, "McLaren came in and bought a plug of tobacco and to pay for it took out a billfold from which he drew a $5, from among several other bills to get changed. I couldn't say how much was in it, but it's known he drew $50 out of the bank on January 25.

"Friday noon, McLaren came into my store and bought a large loaf of bread and a little over a pound of cheese, and 11 cents worth of hoarhound candy," said Ed. Papinau, general merchant at Cavan. He usually came up about twice a week and got a few things, but he never mentioned anything about a hobo being out there with him. But then he was always quiet. He sat here about a couple of hours and then started for home shortly after three o'clock."

Outstayed His Welcome

That Jake had overstayed his welcome at McLaren's, and was still there on Friday is evident from what McLaren told George Cobbley, blacksmith at Cavanville, when he dropped in for a few minutes right after dinner Friday noon. "I have a hobo up at my place, George," said Fred, "and I wish he'd go away." "That's all he had to say about him though," said Cobbley, speaking to The Examiner late last night. "Right after that he went out up street."

After leaving Papineau's store about three o'clock, McLaren was seen heading across the fields towards home by Harry Freemantle. A short while later the two children of Ira Giles, coming from school, were said to have seen him making his way along the tracks with his parcels ready for the week-end—and that is the last Fred McLaren was seen until his body was found on Sunday afternoon.

Inquest Adjourned

Monday morning a preliminary inquest under Dr. Turner was adjourned till Thursday at 2 o'clock. To-day a Provincial Police Inspector from Belleville, Constable Carey, with a photorapher, and Dr. Turner are combing the scene for further clues. While out across the province the dragnet of the law slowly closes and sifts its flotsam of "vags" for the missing "Jake."

One sister, Mrs. Charles Hard, near Millbrook and four brothers, William, section foreman at Havelock, Alex in the West, John whereabouts unknown, and Sidney at Cavan survive. The funeral was held Tuesday afternoon.

DR. F. FREE IS TOWN M. O. H.

(Continued from page 1)

lough and G. A. Ironside, president and secretary of the branch.

In connection with the relief work in the town, Councillor J. R. Battisby, chairman of the Relief Committee, sporsored a resolution extending the period of residence qualification in the town for the receiving of relief from three months to one year, a copy of the resolution to be sent to the member for presentation to the Government. This was seconded by Reeve C. H. Davidson. This action was taken because it was felt that many people in the rural districts were coming into the towns where better relief facilities were to be had, and it was felt that a three months' qualification was not sufficient to ensure their permanent residence.

Set Wage Scale.

Councillor John O'Sullivan, chairman of the Road and Bridge Committee, made a plea to the Council for consideration of the workingman in regard to the wage question, when he asked the Council as a whole to set the scale of wages to be paid by the town for the current year. A suggested rate made by him was adapted by the Council. The rate is: Laborer, 25 cents an hour; man and team, 45 cents an hour; the foreman, Earl Haig, 30 cents an hour to March 1, and from then to December 31 full time at 25 cents an hour.

At the request of Mayor Carr, the local Salvation Army were permitted to hold a tag day some time in May. This is an annual drive made by this organization.

Another request made by Mr. Lisle through the Mayor, was that certain trees on his street, Oak Street, be removed, they being an inconvenience. This matter was handed over to the Road and Bridge Committee to deal with.

It was also ordered that the Sanitary Inspector, who is the Chief of Police, place and remove quarantine cards, and the M.O.H. be notified to this effect instead of paying another official to do this as in the past.

Gasoline By-law.

No action was taken with a gasoline by-law presented by Reeve C. H. Davidson as chairman of the Property committee, it being felt that this measure needed correction and additions. A motion was passed referring it back to the committee for corrections, some of which included the interpretation of "dry cleaning establishment"; inclusion of explosives; and the definition of "building inspector." The by-law calls for the proper storage and handling of gasoline and other inflamable spirits with the necessary storage facilities and uses by private citizens and tradesmen. For the purpose of re-consideration Deputy Reeve N. A. MacColl and Councillor McKeel were added to the Propetry committee for this work.

Practicing the policy of economy the council laid on the table an appeal from the Sick Children's Hospital for the annual donation and also took no action with an application from P. J. Kelly for the position of road foreman. Neither would it consider a request from the New Toronto Council to petition the government for national unemployment insurance, it being felt by the council that this legislation would not assist or relieve the present conditions.

The council would not consider also the request from the Kitchener Council to take action to amend the Municipal Act making the qualification for municipal voters a $500 propetry assessment. And it laid on the table a request from the National Stationers Limited for a demonstration of a special voters' list printing machine.

The council is also getting concerned about two indigent patients who have been in the Gravenhurst institution for some time. Councilor Battisby brought forward the matter and sponsored a motion that the Mayor and M. O. H. be authorized to go to Gravenhurst in May and bring back a report on these patients, who are being paid for by the town.

ROUTES BURGLAR.

MINNEAPOLIS.—Whatever her weapon, Mrs. Margaret Moshier protects her cash box from burglars. Sunday night she drove a would-be bandit from her barbecue shop with a near-beer bottle. Two years ago she routed one with a shot gun. She might have shot him, she said, but she was tender hearted.

DEBT QUESTION TO BE STUDIED BY COMMONERS

(Continued from page 1)

yardstick. Hon. H. H. Stevens, opposed the plan and it may be debated again later in the session.

Canada's next Government loan will be for a "large" amount and may be available to small investors in $100 and $200 bonds, Mr. Rhodes said.

While reduction of interest charges was a desirable step, "it can make only a partial contribution toward that recovery to which we all turn our minds," said the Finance Minister.

In a brief review of Government financing, the Finance Minister said the conversion loan of two years ago—"and the magnitude of that operation at that time is not generally recognized in this country"—converted $638,000,000 or 60 per cent of the total bonds available for conversion. "The net result will be, when the full interest reductions come into effect in 1935-36, we shall have saved in interest annually the sum of $6,192,900."

Hon. Hugh Guthrie, Minister of Justice, said it shocked him to know Canada's aggregate debt was twelve billions, and the Government would welcome any scheme which would bring down the annual interest charges.

Grievances of Quebec and the Maritime Provinces against the present system of determining representation in Parliament were voiced in the House last night.

From Quebec J. A. Barrette (Cons., Berthier Maskinonge) claimed after this year's redistribution each Quebec member of the House of Commons would represent 44,219 people and each Ontario member would represent only 41,849.

For the Maritimes Robert Smith (Cons., Cumberland) argued the Progressive reduction in the representation of the provinces by the sea in recent years was out of harmony with the spirit if not the letter of the British North America Act.

Mr. Barrette introduced a resolution calling for a change which would make Ontario's population the basis of representation in the House of Commons instead of Quebec's.

He would give Ontario a fixed number of 82, as at present, and, proportionally, Quebec would have 69, New Brunswick 12 instead of 10, Manitoba 17 as at present, while Saskatchewan, Alberta and British Columbia would each gain one.

Speaking for the Government, Hon. H. H. Stevens rejected Mr. Barrette's argument that the change could be brought about without an amendment to the British North America Act.

He asked that the resolution be withdrawn but after Mr. Smith had pressed the claims of the Maritimes and Hon. P. J. A. Cardin, former Minister of Marine, had expressed agreement with Mr. Stevens, although holding the present situation unfair to Quebec, Hon. Charles Stewart, former Minister of the Interior, adjourned debate. The subject may not be reached again this session.

CAMPBELLFORD

NEWS ITEMS FOR THE TRENT TOWN DISTRICT

Reeve C. H. Davidson and Deputy Reeve N. A. MacColl of Campbellford and Reeve William J. Duncan and Deputy Reeve W. S. Milne attended a special session of the United Counties' Council held at Cobourg on Monday.

Mr. Wesley Brady attended the fnueral of Mr. Robert Riddell of Paris, Ont., who passed away on Thursday after a long illness.

The Rev. T. H. Floyd is in Peterborough to-day attending the funeral of the late George Bousfield, who was fatally wounded in a gun accident on Saturday last.

Mr. A. D. Bennett was a visitor to Norwood on Monday.

Action Is Started To Unseat Doherty

Action ahs been started by William Wellman, of Hastings, to unseat J. L. Doherty from the Hastings Council Board.

Mr. Wellman has instructed J. A O'Brien, local lawyer, to start proceedings for him. Mr. O'Brien told The Examiner to-day that he had written a letter to Mr. Doherty advising him that unless he resigned he would start quo warranto proceedings to force him from the Board in another week.

"We are waiting to give Mr. Doherty an opportunity to resign before starting the legal action," Mr. O'Brien said.

END THOSE HEADACHES

Fruit-a-tives the quick, sure way

"For two years I suffered continually from dizziness, headaches, weak stomach and bad nerves. I was very run-down and discouraged. Nothing seemed to do me any good. I tried 'Fruit-a-tives' more by accident than design, and I certainly wish I'd taken them earlier. They made me feel so well and happy that I wonder now if I ever was sick."

Fruit-a-tives . . . all drug stores

ON THIS DATE

A DAY IN CANADIAN HISTORY

By Fred Williams

BIRTH OF B.N.A. ACT

ON THIS DATE, in 1867, in the House of Lords the Earl of Carnarvon, the colonial secretary, introduced a bill intituled "An Act for the Union of Canada, Nova Scotia and New Brunswick, and the Government thereof, and for purposes connected therewith," which nomenclature was soon shortened to the easier and more convenient British North America Act. The colonial secretary who had presided at the conference held in the Westminster Palace hotel the previous month, was an enthusiast; alone among British statesmen did he seem to grasp the significance of the measure and its potentialities. One sentence of his speech was a prophecy: "We are laying the foundation of a great state—perhaps one which at a future day may even overshadow this country."

The average British legislator was ignorant or indifferent. There was little delay in the Lords; in the Commons the measure was given only scant consideration by what was known as the "colonies group," the few who made a specialty of colonial affairs. There was, indeed, a school which believed that the measure would lead to independence or annexation to the United States; of this school, A. T. Galt wrote: "They want to get rid of us." The great John Bright showed some sympathy with Nova Scotia's claim that it had been draggoned into the agreement; but on the whole a bill to alter the position of a village pump would have attracted more attention. The bill was passed by the Commons, March 8 and was given the royal assent on March 29, and all was set for the inauguration of the Dominion of Canada on July 1 following.

Obituary

MRS. HONORA GUIRY

(Contributed)

A long, useful and holy life came to a close on Saturday, Jan. 28, when Mrs. Honora Guiry passed peacefully away at her residence, 75 Lindsay street, Lindsay. Mrs. Guiry was the daughter of the late James F. Crowley and Catherine Leahy, pioneers of Otonabee township. After her marriage to the late Garrett Guiry, who predeceased her almost seventeen years ago, she took up residence in Emily Township where for forty years she patiently and courageously fulfilled all the duties of a Christian wife and mother. Her self-sacrificing life was rewarded by the comfort and consolation of a devoted family; three of whom consecrated themselves to God in holy religion. The latter years of her life were spent in Lindsay, where she endeared herself to many who deeply regret her departure. All the members of her family had the privilege of attending their mother during her last short illness of three days.

Surviving are four sons: Rev. J. J. Guiry, P.P., Port Hope; John and Joseph of Emily township, and Herbert of Trout Creek; and five daughters: Sister Mary of Victory and Sister Clement of St. Joseph's Academy, Lindsay, Misses Mary and Ada of Lindsay, and Miss Alice, R.N., of New York; also eleven grandchildren and one sister, Mrs. John Shaughnessy, Peterborough.

The funeral took place on Monday from St. Mary's Church, Lindsay, when her son, Rev. Father Guiry sang Requiem Mass assisted by Rev. J. V. McAuley, of Enniskmore as deacon, Rev. P .F. Butler of Kinmount as sub-deacon, and Rev. K. Corkery as master of ceremonies. The sermon was preached by Rt. Rev. Monseignor McColl.

Other members of the clergy present were Rt. Rev. Bishop O'Connor of Peterborough; Very Rev. Dean O'Leary of Bracebridge; Rev. P. J. Galvin of Downeyville; Rev. J. Ferguson of Warkworth; Rev. V. J. Gillogly of Victoria Road, and Rev. C. Moloney, Rev. C. Begley, Rev. Dr. J. V. Masterson, Rev. C. Carol of Peterborough.

The pall-bearers were: Daniel Costello, W. J. Houlihan, James Guiry, James Shaughnessy, Frank Crowley and Leonard Clancy.

Interment took place in St. Luke's Cemetery, Downeyville; Rev. Father Guiry officiating, assisted by Very Rev. Dean O'Leary, Rev. Father Galvin and Rev. Father McAuley. R.I.P.

SILAS GREEN

HAVELOCK, Feb. 7 (Examiner Correspondence).—The funeral of the late Silas Green, relict of the late Maud McMullen Green, was held from the family residence, Ottawa street, Havelock, on Tuesday afternoon, and was largely attended by sorrowing friends and relatives.

Mr. Green, who was in his sixty-fourth year, had been ill for a number of months as the result of a slight stroke. However, the was able to be up and about as usual until two weeks before his death, when he took another stroke, and culminated in death on Sunday, Jan. 29th.

The funeral service was held at the United Church, with Rev. A. S. Kemp pastor in charge of the service there and at the graveside. Messrs. Steve McQuigge, R. Sanderson, E. Leeson, W. Seabrooke, Frank McKay and Fred. Chase were pallbearers, and bore the remains to their final resting place at Maple Grove cemetery.

The late Mr. Green was for many years a resident of this village and was well and favorably known, and highly respected. For many years he was employed as a cook with the bridge and building gang of the Canadian Pacific Railway. His wife predeceased him a few months ago, and no doubt the loss of his beloved helpmate hastened his death. He leaves to mourn the loss of a devoted father, two daughters, Mrs. L. Whitney and Mrs. H. Gordon of Havelock, and three sons, Tom and Kenneth of Havelock, and Earl of Toronto. The sympathy of the entire community goes out to the bereaved family.

WILLIAM GEORGE ARMOUR

HASTINGS, Feb. 7 (Examiner Correspondence).—The funeral of the late William George Armour took place on Saturday afternoon from the family residence. Despite the very inclement weather a very large number attended the funeral showing the esteem by which deceased was held by all who had the pleasure of knowing him.

The services were conducted by Rev. S. H. Hill, B.A., of St. Andrew's Presbyterian Church. Hastings Lodge, A.F. and A.M. No. 633 were present in a body for the funeral of their late treasurer. Interment was made in Trent Valley Cemetery.

MRS. ELLEN HAWLEY

TRENT RIVER, Feb. 7 (Examiner Correspondence)—The death took place on Thursday, Feb. 2, 1933, of Mrs. Ellen Hawley, after an illness of about five months, in her 84th year.

The late Mrs. Hawleys' maiden name was Ellen Richards, her husband having predeceased her 38 years ago. There are left to mourn her loss five children: three daughters, Mrs. McMaster, Mrs. Sharp of Wooler, Mrs. George Vanvolkenburg of Seymour West, and two sons, Kenneth of Alberta and Ernest of Seymour Township, Trent River; also two sisters and three brothers survive, Mrs. Sharpe of Wooler, Mrs. Firman of Belleville, Mr. H. Richards of Wooler, George Richards of Stirling and Mr. Bert Richards of Toronto. The funeral service was held Saturday at the Friends' Church, Wooler, conducted by Rev. Mr. Poulter. The bearers were all neighbors of the deceased. Interment at Friends' Church Cemetery.

WILLIAM M. BOTHWELL

(Contributed.)

Almost attaining his eightieth birthday, William M. Bothwell, a life-long and highly respected resident of this district, passed away on Monday, February 6th, at the home of his son-in-law, J. C. Campbell, Bailieboro.

The late Mr. Bothrwell was born in Cavan and spent the greater part of his life in that township.

The deceased leaves to mourn his passing, one daughter, Mrs. J. C. Campbell of Bailieboro, and four sons: Walter of this city, Hector of Edmonton, Alta., Ira of Los Angeles, Cal., and Tolbert of Montreal, Quebec.

His wife predeceased him thirty-six years ago.

One brother, James of Vancouver, B.C., and one sister, Mrs. Miller-Murdock of Portland, Oregon, also survive.

The funeral will take place from the residence of his son-in-law, J. C. Campbell, Bailieboro, on Wednesday, February 8th, at 2 p.m., and proceed to Fraserville Cemetery for interment.

RETURNED BILL AGAINST NEGRO

(Continued from Page 1)

Maher, Douro; William Montgomery, Peterborough; George Metcalfe, Peterborough; Edward Maloney, Douro; Ernest Milburn, Smith; W. B. Miller, Peterborough; James MacDonald, Peterborough; Fred McMillan, Belmont and Methuen; W. H. McKee, and W. E. McLaren, of Peterborough; Archie Patterson, North Monaghan; Alexander Pidgeon, Peterborough; Donald Plunkett, Belmont & Methuen; Wilbert Pringle, Peterborough; William J. Robson, Peterborough; Ernest Reid, Peterborough; Herbert Simmons, Peterborough; A. E. Saunders, North Monaghan; Robert Sutherland, Peterborough; W. R. Thompson, Harvey; Robert Tanner, Chandos; Fred Toms, Belmont & Methuen; Walter Williams, Peterborough; Herbert Withers, Peterborough; Armar Weir, Norwood; W. C. Young, Lakefield, Frederick Long, Peterborough.

On motion of G. N. Gordon, K. C., counsel for J. Raymond Paquette, the notice requiring that the issues of the action Paquette vs. Brown be tried before a jury was struck out.

Defendants to the action are James B. Brown, Lillie A. Brown and Elizabeth Alice Brown. J. W. Stevenson of Hall, Hall and Stevenson and F. D. Kerr, K.C., are counsel for defendants.

Plaintiff is seeking judgment declaring a conveyance of certain lands and property, null and void as against the plaintiff and other creditors of the defendant James B. Brown, and his costs of the action.

Wooden Paving Bricks Being Used As Fuel

CHICAGO, Feb. 7 (C.P.).—Piece by piece, the police said, one of the city's streets was disappearing. As rapidly as the city laid paving blocks they disappeared. They arrested Frank Valencia, a Negro, as he uses a wheelbarrow, loaded with wooden paving bricks.

"I use 'em for fuel," he told a judge. "The city is supposed to furnish relief, isn't it?"

He was fined.

WANTED - OLD GOLD
WILL PAY THE HIGHEST PRICE.
PHILLIPS' DENTAL LABORATORY
408½ George Street
3d-32-406

THE EXCHANGE
DAY 'PHONE - 2958
NIGHT 'PHONE - 3724

WANTED—
Chesterfields, Chesterfield Suites, Walnut Dining-room Suites, Dressers (late Models), Kitchen Chairs, Baby High Chairs, Desks, Electric Radios, Arm Chairs, Quebec Cook Stoves, Refrigerators, Carpenters' Tools, etc.

Should you have any of the above Articles, 'Phone us, and our Representative will call.

REAL BARGAINS—
2 Electric Radios, in first-class condition, a real buy. 1 Small Cook Stove with Water Front, in first-class condition. 1 Marvel Separator, new, a real bargain. 1 Solid Oak Dining-room Suite, like new. You will have to act quickly to get this. First-class Battery Radios.

When you are in need of anything, come in and look our stock over before buying elsewhere.

WE EXCHANGE.

Weddings

MANIECE—MORRISON

St. Luke's Church was filled last evening for the wedding at half-past seven o'clock of Helen Morrison, daughter of Mr. and Mrs. J. F. Morrison of Dalhousie street, and Mr. Earl Maniece, only son of Mr. and Mrs. T. B. Maniece of Mark street.

Owing to the recent tragic bereavement in the family of the officiating clergyman, the Rev. G. J. Bousfield, who bravely fulfilled his duties while sorrow darkened his household, the service was very simple, the choral element being dispensed with. Mr. W. Thompson played the wedding music.

Miss Alice Price was bridesmaid and Mr. Stanley Curtis best man.

Mr. Arthur Long and Mr. Gordon Morrison acted as ushers.

The bride, who was given in marriage by her father, wore a lovely frock of brown cut velvet, with matching accessories, turban of gilt metallic cloth and corsage bouquet of roses.

Miss Price was in blue silk crepe with black hat and corsage bouquet of roses.

Immediately after the ceremony, Mr. Maniece and his bride left on a very brief honeymoon trip. They will reside at 253 Mark street.

Miss Morrison has been a member of the nursing staff at the Isolation Hospital.

An interesting feature of the wedding was the fact that it took place on the same date as the wedding of the bridegroom's parents, Mr. and Mrs. T. B. Maniece, just thirty-two years ago yesterday.

Choir Practice

PETERBOROUGH MALE VOICE CHOIR

Rehearsal 8 o'clock to-night at St. Andrew's Church.

DIED

RICHARDSON — In Tunbridge Wells, Kent, England, on January 23, 1933, Mrs. Owen Richardson, mother of Mr. James Richardson, 487 King Street, in her 90th year.

LOCALS

JUST GOOD FUEL

That is the guarantee we give. Any superiority it may possess over others, you can be the judge. A trial order will be appreciated. — Sanitary Ice Supply, Coal, Wood, and Coke. 'Phone 3700. dtf

AUCTION SALE

of 19 Head of Cattle, some well-bred and good milkers. Also all the Machinery of Mr. Nicholas Ball, Lot 28, Con. 14, of Smith, on Tuesday, February 14. R. H. Alford, Auctioneer. 3d-4,7,11-4265

TINSMITHING, HEATING, PLUMBING

New low prices on all lines. Free examination and report.
W. R. TURNER
195 Simcoe Street. Phone 591
SOLE AGENT FOR THE HECLA FURNACE
TTS, tf

KNIGHTS OF PYTHIAS

Regular Dance Wednesday evening. Euchre Thursday evening. Good prizes. 1d, 32, 4286

WOOD.

Dry Body Hardwood, heavy Hardwood Slabs, Hemlock Slabs and dry Body Mixed Wood. Cut as required. 'Phone 96. McCarthy & Johnston.
Tues.-Fri.-t.f.

YOUR EYES

See us and see Better—glasses if necessary—good advice if not. W. H. Lacey (opposite Examiner). Phone 1160; 1084J for evening appointment. Tues-Fri.-1009

NOTICE

All furnace work, plumbing and tinsmithing from this date at a reduced price. Geo. A. Welch, 348 Water St. Phone 3861. tts-tf

KEEP WARM

You can rely on Fuel from the Scott Coal and Lumber Co. to keep you warm at all times.
Coal, Coke and Wood of the highest quality. Phone 1636.
3d, 7, 8, 10, 4284

AUCTION SALE

Farm Stock and Implements, 2 miles west Crawford's Grove, N. Monaghan, for George Martin: 2 Horses, 4 Cows, 3 Heifers, 5 Young Cattle, 25 Tons Hay, 40 Hens, full line Implements, including Potato Diggers, Planters, Sprayers, Fertilizers, etc., on Friday, February 17, 1 p.m.—W. J. Hancock, Auctioneer.
3d-7,10,15-4285

AUCTION SALE

by W. J. Hancock, Auctioneer, of Hudson Seal Coat (dyed muskrat), new, finest quality, upon a lien held upon the said coat by William Lech and Sons, Ltd., on Friday, the 10th day of February, 1933, at the hour of three o'clock in the afternoon, on the second flat of the premises of William Lech and Sons, Ltd., 413 George Street Peterborough, by reason of non-payment, by the Estate of John Dixon of Lindsay, the amount of the debt due for manufacturing the said coat.
Dated at Peterborough this 31st day of January, 1933.
William Lech and Sons, Ltd.,
Lien Holder.
7d, 33, 4214

Peterboro' Relief Drive Subscriptions

Further substantial contributions to the Peterborough Relief Fund are indicated in to-day's continuation of the suscription list taken from the record book of City Treasurer Adams. A contribution of $169.35 through the Peterborough Prosperity Fund is the large item. Other particularly noteworthy contributions are $75 from the employees and staff of the Auburn Mills and $50 from the Y's Men's Club of the Y.M.C.A. The contribution from the Auburn Mills is the second which has been made, the first having been acknowledged in this space last week. Further lists of contributions are to be published in later issues of The Examiner.

Y's Men's Club of Y.M.C.A.	$ 50.00
Employees and staff of Auburn Mills, 2nd install.	75.00
O. A. Langley	10.00
W. Lyburn	5.00
W. F. Morrow	25.00
W. M. Lang	10.00
G. H. Garwood	15.00
Adrian Macdonald	10.00
Gordon Monkman	5.00
Miss Elizabeth McVannel	10.00
G. H. Roper	15.00
William Evans	5.00
A Friend	3.00
A Friend	25.00
E. B. Fowler	25.00
R. H. Hunter	5.00
The Misses O. Gow and M. Pogue and Mr. L. W. Scott	18.00
D. Morden	5.00
C. E. Blewett	15.00
A Friend	5.00
Miss R. Mulholland	5.00
H. W. Nigh	5.00
L. J. Pettit	10.00
John Blears	3.00
C. H. Huffman	5.00
Miss Mary Mulholland	5.00
N. Routley	10.00
A Friend	5.00
A Friend	5.00
Miss A. R. Thompson	10.00
A Friend	20.00
Peterboro' Prosperity Fund	169.35
Miss E. L. McKee	5.00
A Friend	5.00
C. Wood	5.00

The WILLIAM HALL PETERBOROUGH PROTESTANT POOR TRUST

RECEIPTS AND EXPENDITURES FOR YEAR ENDING DECEMBER 31, 1932.

RECEIPTS:		
Balance forward from 1931		$1,369.55
Interest, Province of Ontario		900.00
Interest, City of Peterborough		750.00
		$3,019.55
EXPENDITURES:		
Relief Paid		$1,326.00
Expenses		157.12
		$1,483.12
Balance on hand, December, 1932		1,536.43
		$3,019.55
SECURITIES IN HANDS OF TREASURER.		
Province of Ontario, 6% Bonds		$15,000.00
City of Peterborough, 5% Bonds		15,000.00
		$30,000.00

Certified correct.
F. J. A. HALL, Auditor.
2d-33-4283

The Peterborough Examiner

PETERBOROUGH, ONTARIO, CANADA, TUESDAY, FEBRUARY 7, 1933

OSTEOPATHIC SPINAL
Sunlight and Foot Treatments
W. A. SETTLE
124 Hunter St., West—Phone 649

NEW CHAIRMAN ON TARIFF BOARD WILL COMPLETE PRESENT ASSIZES

Mr. Justice Sedgewick it at Present Presiding at Assizes Here.

TAKEN BY SURPRISE.

Taken by surprise with the news of his appointment to the chairmanship of the Canadian Tariff Board, the Hon. Justice George Herbert Sedgewick, presiding at the Winter Assizes of the Supreme Court here this week, declined to make any comment on the appointment when interviewed this morning. "I am a little embarrassed by the unexpected sudenness of my appointment and I feel that I am not in a position to make any statement," he said.

Queried in regard to the immediate course he planned to take, Mr. Justice Sedgewick indicated that he would finish his duties at the Assizes here before resigning his post on the bench. At nine o'clock this morning he had received no official notification of his appointment and stated that the only word he had in the matter had been gained from the morning papers.

"Apparently they want to get things under way as quickly as possible but I am still on the job," he said. "I expect to finish it up. I am still a Judge and when my retirement has been effected I shall feel freer to talk."

Mr. Justice Sedgewick presided in the Court House to-day as the trial of Edward Jackson on a charge of murder proceeded. A manslaughter charge and eight other cases are on the docket for his attention before the Assizes are brought to a close. He said that he expected to finish and return to Toronto by Thursday or Friday.

As he awaited the time for the opening of court in his hotel room this morning, he was besieged by a flood of telephone calls from Toronto and other cities pertinent to his appointment.

VERIGIN ORDER IS PREMATURE

So Counsels Base Their Plea in Seeking Freedom for Doukhobor Chief.

WILLING TO QUIT CANADA.

HALIFAX, February 7 (C.P.). — A claim the order was premature and contained certain irregularities was expected to be made to-day when a petition was to be presented to Mr. Justice Humphrey Hellish in Supreme Court concerning the proposed deportation of Peter Verigin, leader of the Doukhobors.

Peter G. Makaroff, personal counsel of Verigin, announced that J. J. Power, K.C., who is associated with himself and Lionel A. Ryan in the case, had telegraphed Premier R. B. Bennett and Hon. W. A. Gordon, Minister of Immigration, informing them that Verigin held passports for Argentina, Mexico, and Costa Rica, and asking tant the Doukhobor chief be sent to one of those countries rather than Russia. Makaroff said the leader would undertake not to return to Canada, and would back his word wit hthe entire $20,000,000 assets of the brotherhood.

Plan Ice Carnival For Brock Street

An ice carnival, one of the great events of the winter, will be staged in the Brock Street Arena within the next two weeks. It is years since Peterborough has had the opportunity of enjoying such an event. Arrangements are nearing completion, and the sponsors plan to make this carnival something long to be remembered.

A splendid prize list is being prepared, and the arena will be decorated and illuminated on a lavish scale.

Sponsors of the carnival are The Examiner Relief committee. Those expecting to join in this big frolic are advised to prepare their costumes. The date of the carnival will be announced shortly.

W. R. Coe's Ladysman In '33 Kentucky Derby

LOUISVILLE, Ky., Feb. 7 (A.P.) —While W. R. Coe's colt, Ladysman is the only nomination for the 1933 Kentucky Derby so far announced, more than a score of the season's leading three-year-olds are regarded as certain to be in the list which will be announced in two weeks.

Ladysman, which led the two-year-old division last year with total earnings of $111,495, was the first nomination for the $50,000 added race which will be run this year on May 6 during the Spring meeting at Churchill Downs here.

QUICK PRINTING SERVICE Modern Plant

ANNUAL MEETING HALL POOR TRUST

George Evans is Re-elected Chairman of the Board.

The annual statutory meeting of the William Hall, Peterborough, Protestant Poor Trust was held on Monday in the secretary's office, 418 Water street.

There were present: George Evans, Esq., in the chair, and Messrs. A. W. Wray, H. B. Cowan, Alex. Gibson, T. H. Taylor and W. A. Richardson.

Following the disposal of routine business the annual statement was presented by the secretary, John Crane (as required by the Act governing this Trust, the statement is published elsewhere in this paper, in display).

In commenting on the report, the secretary pointed out that the Trust, incorporated in 1876, was created by a legacy of the late William Hall, of $30,000.00, the income to be used to aid the Protestant Poor of the (then) Town. At the time of the payment of the legacy, the payment was made in mortgages, many of which presented difficulties in collecting. However, the trustees have succeeded in keeping the fund intact and some years ago re-invested the mortgage funds in safe government and municipal bonds. That this procedure was a wise one is evidenced by the fact that the Trust has no unpaid interest or mortgages in which there might be doubt in collecting. The Trust has been enabled to carry on for over 50 years, and has assisted many who came under the provisions of the Trust.

The Trust of 30,000.00 is to-day invested as follows: $15,000.00 Province of Ontario Bonds, bearing 6 per cent. interest, and $15,000.00 City of Peterborough Debentures, bearing 5 per cent. interest.

The board is an elected one from a number of churches, and members at the present time, seven in all. The election of officers was then held, resulting as follows:

Chairman, George Evans. Secretary-Treasurer, John Crane. Relief and Investment Committees.—The whole Board.

Cathedral Players Repeated Comedy

"It Pays to Advertise," the successful three-act farce comedy produced by the Cathedral Players with such success last week in the auditorium of the Collegiate Institute, was repeated last evening for relief purposes, in the East City Community Hall, under the auspices of the Immaculate Conception Church.

The play was presented with much success by the cast, which included the Misses Marcelle McNulty, Peggy Roche, Helen Archambeault, Hilda Sullivan, and Messrs. Jack Madden, Jack McCabe, Ernest Archambault, Jack Roach, David Edward, F. J. Lonergan and Dr. E. M. Crough. The part of William Smith, taken by T. J. Ryan last week, was in the hands of George Lynch, director of the production, last evening, as Mr. Ryan was out of the city.

During intermissions and before the play, a very fine orchestra, led by J. Minicola, played some beautiful music that included such well-known numbers as the Lutspiel Overture, the Vanishing Army March, the March from Aida, the March of the Priests, by Mendelssohn, and the Double Eagle number. Miss Geraldine Collins sang very pleasingly between acts, accompanied by Miss Veronica Scollard.

WATERCRAFT MINSTREL SHOW ON WEDNESDAY

To-morrow, Wednesday night, the Canadian Watercraft Minstrels will present their show, "A Night in a Broadcasting Station," in the auditorium of the Collegiate Institute.

The entire proceeds will be devoted to the Relief campaign, the young men taking part desiring to do their bit in this way.

The show is directed by Delbert Lucas and Homer Lundy and is said to be an extremely entertaining production. It includes a funny skit, entitled "The Coon Rehearsal," also the usual round of jokes, popular songs and music.

In the second part, a twenty-minute period will be devoted to music by Mel Leal and his Liftlock Mountaineers, an old-time orchestra which has been broadcasting with much success over CFCA in Toronto.

Tickets are 25 cents for adults and 15 cents for juniors. Come along and have an evening of fun and help the relief fund.

CARD OF THANKS.

Mr. and Mrs. Oliver Taylor, 225 George Street, wish to thank all their kind friends and neighbors, also the Juvenile Lodge, for flowers and fruit, also the attending doctor and nurses for their kind attention during their daughter's recent accident and illness.

BIRTH

McINTYRE—At St. Joseph's Hospital, on February 6, 1933, to Mr. and Mrs. Vincent McIntyre, 592 Water Street, a daughter, (premature). Lived six hours.

Bushman Gets $3,000

FRANCIS X. BUSHMAN

Because he claims to be suffering from a permanent stiff neck as the result of an automobile accident near London, Ont., Francis X. Bushman idol of the old silent films, has been awarded $3,000 in a $10,000 action against Walter Hamilton, Windsor, Ont., music teacher. Bushman is shown outside the courthouse in London.

MAIN STREET TOPICS

Jabs and Jottings as Picked Up by an Examiner Reporter

BED WANTED

We are very anxious to procure a three-foot bed as soon as possible. Please telephone The Examiner and we will call.

STILL ON DOWN GRADE

Cross - examining plaintiff during the course of a civil action at the present sittings of the Supreme Court yesterday afternoon, F. D. Kerr K.C., suggested: "You agree that land values have depreciated?"

"Yes," was the reply.

"In effect they have tobogganed," Mr. Kerr persisted.

"Yes."

"Why use the past tense" Mr. Justice Sedgewick asked smilingly "are they not still tobogganing?"

COLLIDES WITH TRAIN

A Cooney Cartage truck, driven by Tom Hele, 506½ Sherbrooke street, collided with the noon C.N.R. train at the corner of Dalhousie and Bethune streets today. The front bumper of the truck, which skidded on the slippery pavement, struck the train, but little damage was done. The truck was proceeding west on Dalhousie street.

Obituary

MISS ANNIE SHAW.

QUEENSBORO, February 7 (Examiner Correspondence). — The funeral of the late Miss Annie Shaw, who passed away at the home of her nephew, Leslie Herbertson, where she had lived for the past six years, was held in Fox's United Church, Eldorado, on Friday afternoon, and was conducted by the Rev. J. F. Everson, of Queensboro United Church, assisted by the Rev. J. R. Trumpour, of Eldorado.

A short service was conducted at the home of Mr. Herbertson, on the Third Line of Elziver, after which the cortege proceeded to Eldorado. Miss Shaw was born in Madoc Township, where she spent all her life and was known for her cheerful and willing helpfulness to her friends. She had kept house for her nephew since her sister's death nearly seven years ago.

Left to mourn are two brothers, John and Henry Shaw of Eldorado. Interment was made in Fox's Cemetery.

MRS. OLIVER LABELLE

The death occurred on Sunday afternoon, following a brief illness, of Mrs. Oliver Labelle, of Brooklyn N.Y., aged twenty-five years.

The late Mrs. Labelle, whose maiden name was Grace Eleanor Kilborn, of Colebrook, Ontario, leaves to mourn her loss, besides her husband, two children, one an infant of eleven days; her parents, Mr. and Mrs. John Kilborn, of Colebrook, survive, and three sisters and one brother, George Kilborn, of Apsley; Mrs. G. F. Fairbairn, of Belmont, Cal.; Mrs. W. M. Raphael, of Newark, N.Y., and Miss Bertha Kilborn, of Colebrook.

The funeral services will be conducted on Wednesday afternoon at 2:30 o'clock at the residence of her aunt, Mrs. Laura McCracken, 71 James street east, Brockville, and interment will be made in Lyn Cemetery.

1932 FIRE LOSS IN PETERBORO' WAS $22,189.03

Fire Loss the Previous Year in City Amounted to $44,034.58.

38 OUTBREAKS

Fire at the Bishop's Palace Was Largest During Past Year.

Thirty-eight outbreaks of fire last year accounted for property loss and damage amounting to $22,189.03 as compared with a loss of $44,034.55 in the year previous according to figures contained in the eleventh annual report to the City Council of Fire Chief George Gimblett, presented last night.

While the above figures for 1932 do not constitute a record, they bear very favourable comparison with the fire losses during the past twenty-four years. For the whole of that period the lowest losses were recorded in 1914 when they were $13,378. They reached the peak in 1916 with a loss of $2,262,956 mainly accounted for by the memorable blaze at the Quaker Oats Limited.

The outbreak of fire in February last at the Bishop's Palace took heaviest toll during last year. The total damage caused by that outbreak is placed at $10,901.82.

Following the heavy losses registered in February, the month following was light with the nominal sum of $27 being the only toll taken by fire. November was the best month of the whole year $21:50 being the first loss recorded.

1874 Inspections

The chief reports that the Fire Prevention Bureal made a total of 1874 inspections for the year, and 27 dilapidated buildings were ordered torn down or repaired and the debris cleaned up. In addition 52 chimneys were found to be defective and were ordered taken out or rebuilt. Under Fire Marshall's orders six fire escapes were also placed on various buildings in the city.

Among the recommendations the Chief makes to the Council, is the appointment of a permanent inspector for the Fire Prevention Bureau, for the reason that inspections have to be curtailed when men are on sick leave or vacation.

Establishment of a Pension Fund for the firemen similar to that in operation in several other cities, is also urged.

Chief Gimblett calls attention in his report to the fact that during the latter part of August this year the members of the Dominion Fire Chief's Association will meet in convention in this city.

He states in closing, "I desire to thank His Worship the Mayor and City Council, also the chairman of the Fire Water and Light Committee and other members for their co-operation and support in the discharge of my duties as chief officer of the Department."

Acknowledgment is also made by the Chief for the assistance and co-operation he has received from the City Clerk and other civic officials including the Police Department, and thanks are extended to the press "for the impartial manner in which they have reported the operations of the Department".

CONCILIATORY BOARDS URGED

Mortgage Holders Get Together on Situation in Western States.

SNAG IS FORECLOSURES.

OMAHA, Neb. Feb. 7.—(AP)—Establishment of conciliatory boards designed to establish the reasonableness of farm foreclosures was suggested today as possible solution of the rural mortgage situation in the United States.

The suggestion came following a meeting yesterday of the representatives of companies holding $1,000,000,000 in farm mortgages, who indicated a belief that the main hope of settlement lay in creation of the conciliatory bodies.

Farm mortgage moratoria, such as are now in effect in Iowa were termed "bad business" by F. B. Goudy of Omaha. Mr. Goudy, representing the Traveler's Insurance Company, was the main speaker and he asserted that the problem facing the loan companies today is to collect a reasonable portion of the income of the mortgaged farms to meet interest and taxes.

During the day there were rumblings of the farmer's "rebellion" in Iowa and Wisconsin. At Anita, Iowa, 2100 farmers succeeded in obtaining an immediate hearing in the case of Thomas T. Saunders, landlord, who was being sued by Chris Christensen, tenant, for settlement on a sale of chattels. Christensen won his point.

URGE BEER AND WINE.

WINDSOR.—The Border branch of the Moderation League and Essex County Hotelmen's Association has named delegations to wait on the members of the Ontario Legislature in the county, advancing arguments for beer and wine sales in hotels. Plans have also been made for a straw vote in the district and a mass meeting as a demonstration in favor of the plan.

Something EXTRA in tea is Red Rose Orange Pekoe.

RED ROSE TEA "is good tea"

2 CHOICE QUALITIES — Red Label & Orange Pekoe

ALL SAINTS' RINK
SKATING WITH BAND TO-NIGHT
AT 8 O'CLOCK. ADMISSION 15c AND 20c.
Hockey Engagements Phone 3775
1d,32,4278

GEORGE BOUSFIELD IS LAID TO REST

St. Luke's Church is Filled at Funeral Service.

Solemn and impressive, the full office for the burial of the dead, including a Requiem celebration, was held at St. Luke's Anglican Church this morning for George Bousfield, 15-year-old victim of the shooting accident in Douro Township on Saturday afternoon last.

The church, of which the dead boy's father, the Rev. G. J. Bousfield, is incumbent, was filled to capacity, the congregation including a full representation of the clergy of Peterborough and district, as well as the Senior and Junior Fourth Classes who attended in a body from King George Public School, in charge of Principal F. E. Kerr. The dead boy was one of the most popular and promising pupils at King George School, and was in the entrance class.

Venerable Archdeacon R. C. Blagrave, D.D., rector of St. John's Church, was the celebrant, and was assisted by the following clergy: Rev. T. J. O'Connor-Fenton of Norwood, episteler; Rev. J. D. Paterson, rector of All Saints' Church, gospeller; and Rev. J. L. Hughes, rector of St. George's Church, master of ceremonies. Other clergy present in the chancel were: Rev. Walter Creighton, of Lakefield; Rev. H. F. Battersby, of Hastings; Rev. C. A. G. Spence, of Apsley; Rev. E. C. Moore, of Young's Point, and Rev. T. H. Floyd, of Campbellford.

Among the clergy noticed among the congregation were the following: Rev. C. E. Whittaker, of St. John's Anglican Church, Blackstock; Rev. A. T. Weir, of Christ Church (Anglican), Omemee; Rev. W. Simpson, of St. Thomas' Anglican Church, Millbrook; Rev. Dr. A. T. Barr, pastor of St Paul's Presbyterian Church, and Rev. C. D. Daniel, pastor of Mark Street United Church.

The service was fully choral and a surpliced choir was in attendance. Hymns included: "Holy Father in Thy Mercy," "Hush Blessed are the Dead," and "The King of Love My Shepherd Is."

Preceded by the Rev. Mr. Hughes, who recited portions from the burial service, the casket was borne into the church by the west door on the shoulders of six youthful companions of the dead boy, and during the service rested at the foot of the chancel steps.

At the close of the service the casket was borne from the church, while the choir chanted the Nunc Dimittis: "Lord, now lettest thou thy servant depart in peace..."

The bearers included 15-year-old William Hepburn, who was the companion of the dead boy on Saturday last. He and George Bousfield had skated on the Trent Valley Canal to Nassau, and had each taken a .22 rifle with them in anticipation of some rabbit shooting, on a subsequent ramble through the fields and woods. Other bearers, all close friends of the deceased boy, were: Eric Pearse, Roy Wood, Henry Blade, John Legon, John Davies.

Interment of the remains was made at Collingwood Cemetery this afternoon, the cortege leaving by road immediately at the close of the service.

With the Rev. T. J. O'Connor-Fenton presiding, the clergy of Peterborough Deanery, together with the visiting clergy of the Deanery of Victoria, framed a resolution of sympathy which is to be conveyed to the Rev. and Mrs. Bousfield and other members of the bereaved family.

EXPRESS APPRECIATION TO BOARD OF HEALTH

More than a score of ratepayers met the four members of the Board of Health at the conclusion of the City Council meeting last evening and expressed appreciation of the stand they had taken in the special session of the Board of Health yesterday morning. "We came over to congratulate you," a well known citizen, spokesman of the delegation, told Alderman Stocker, chairman of the Board, Mayor Denne and Aldermen McIntyre and Holland. "We wanted to express our thanks at the Council meeting but you were through a little sooner than we expected, so we are doing it here on the street. It was a good work and we hope you keep it up."

'Drunk' Narrowly Escapes Drowning

Celebrating his freedom, after a week in the county gaol, Andrew Turnbull, transient of Ottawa, narrowly escaped drowning in the Otonabee river yesterday afternoon.

Blind drunk, Turnbull staggered out upon the thin ice at the foot of Charlotte. He fell in a drunken stupor on the ice and was rescued by Board of Works' employees.

He was let out of jail yesterday after a sentence for drunkenness. To-day he was sent back by Police Magistrate Langley for another month. "I'll never touch again," he vowed to the Bench as he was led away.

Police Court

Arrested yesterday by Provincial Constable W. Warren, Wilbert Marois, aged 21, of Cavendish Township, was charged in police court to-day with breaking and entering the summer cottage of Dr. C. H. Kent, of Akron, Ohio. He was not permitted to plead, but was remanded for one week.

Marois crossed the thin ice of Clear Lake to Dr. Kent's cottage on February 1, according to police, and stole more than a $100 in wearing apparel, dishes, and kitchen utensils. Constable Warren found the stolen goods concealed in a barn on the mainland.

SPENDS NIGHT IN COLD IN ORDER TO GET JOB

TORONTO, Feb. 7.—(CP).—Sydney Gleed, Fairbank, read about the William Wrigley Company here, increasing its staff 10 per cent. yesterday, so he started out early yesterday and arrived at the plant at three o'clock in the afternoon prepared to camp out in the open all night so he might be the first in line when the place opened to-day.

The weather was terribly cold, and the policeman on the beat couldn't allow Gleed to remain there. So the cop phoned Wrigley officials. They came down to the plant, interviewed the cold, courageous applicant, found he filled their requirements and forthwith awarded him the job he so desired.

More than 1,000 men lined up outside the plant to-day asking for jobs.

Bailieboro

W. Howson attended the dance at Cavan on Friday evening.

The young people of the village spent Saturday p.m. skating on the excellent ice at Rice Lake.

FOUR BIG SPECIALS AT
Jopling's WEDNESDAY

Little Pork Sausage
3 lbs. 25c

Round Steak
2 lbs. 25c

Best Sirloin Steak
15c lb.

Lamb Chops 15c lb.

FREE DELIVERY
340 GEORGE
'Phones 254-255

Payne's Carters Whitewash Luckless Westclox 4-0

BOWMANVILLE IS DEFEATED

Mercer and Mutton Play Brilliant Game in Nets as Port Hope Returned Victor.

BY 4 TO 2 COUNT.

BOWMANVILLE, February 7. — Port Hope defeated Bowmanville in an O.H.A. Junior fixture last night 4-2. Both teams played a much superior brand of hockey than on any previous meeting, and Mercer and Mutton, in the nets, had a busy evening. In the opening period the locals had many more shots on the vistors' net, but W. Bagnell was the only one to score for the locals on a long shot. McTavish and Bell scored two goals for Port Hope. In the second period Jim Phillips of Port Hope opened the scoring on a long drive that Mutton misjudged. Dunlop soon added another to the Bowmanville count on a rebound from Mercer's stick, making the score 3-2. Port Hope opened the scoring in the third, with B. Pillsworth taking the honors, on another long shot. Bowmanville missed a choice opportunity when the puck slammed around the Port Hope net in a scramble, but Mercer cleared just in time.

Port Hope — Goal, Mercer; defence, McTavish and Record; centre, O. Pillsworth; wings, Jim Phillips and Jack Phillips; subs., Bray, Bell, B Pillsworth, Cancilla.

Bowmanville — Goal, J. Mutton; defence, Williams and Thickson; centre, C. Osborne; wings, Dunlop and T. Bagnell; subs., W. Bagnell, B Mutton, L. Gunn, D. Osborne.

Referee—C. Rice, Whitby.

CAMPBELL AND CAR—FIVE MILES A MINUTE—MAYBE

SIR MALCOLM CAMPBELL

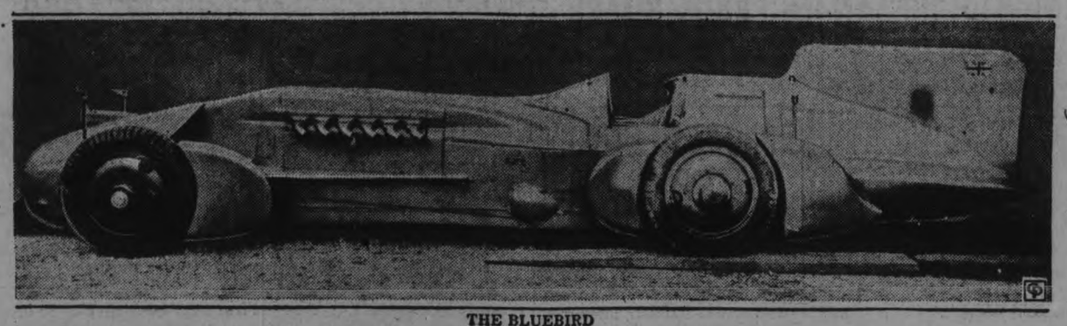

THE BLUEBIRD

Three hundred miles an hour—that's the goal of the Bluebird II. and its builder-pilot, Sir Malcolm Campbell, who will attempt to shatter his own world speed record of 253.962 miles an hour, set last year, over the sands of Daytona Beach, Florida. Sir Malcolm has greatly increased the horse-power of the car.

Maple Leafs To Test Revamped Canadiens

TORONTO, February 7 (C.P.).—It falls to Toronto Maple Leafs to give Leo Dandurand's somewhat renovated Canadiens a tryout. Leafs clinch with the Habitants to-night at Montreal.

Chunky Marty Burke won't be on defence and Leo Murray, a recruit, will be mssing from the front flanks, but otherwise Canadiens will be intact—and more. Old Gizzy Hart and old Bob Trapp and young Art Alexandre, all from Providence Reds of the Canadian-American League, will get tryouts.

Dandurand, just 24 hours after announcing he was about to shake up his famous team, announced the Providence trio had been acquired. At the same time he said Harold Starr, burly Ottawa Senator defenceman, would join Canadiens, but Starr won't play to-night.

CANADIAN PACIFIC
to
CHICAGO
And Return
$9.00
Small Surcharge Extra.
From PETERBOROUGH
Similar Low Fares from Intermediate Points.
GOING, FEBRUARY 10
RETURNING, From Chicago, February 13.
Full Particulars from Any CANADIAN PACIFIC AGENT, or J. SKINNER, 343 George Street. PHONES 18 and 177.
CANADIAN PACIFIC

SMELTERS WIN ON ROUND 5-3 AT HAVELOCK

Madoc to Meet Winner in O.H.A. Playdowns.

ALBIONS ON SHORT END.

HAVELOCK, Feb. 7 (Examiner Correspondence).—Madoc won from the local Albions here last night, handing the clubmen the small end of a two to one decision, thereby getting a chance to play in the O.H.A. playdowns. It was a clean fought battle throughout, most of the penalties going to the locals for minor offences. The visitors had the edge on the play all the way through.

McLaughlin drew first blood after thirty seconds of play on one of his famous solo rushes. He had lots of backing but it was an easy one and literally "dropped in." Hagerman and Blue were both thumbed for boarding, while McLaughlin got the gate for tripping. From then on the play dragged on without much happening.

Kennedy held out well in this stanza, stopping about ten as compared with Nickle's four. Neither team played good combination and were often bunched. Solo rushes proved fruitless and the first canto ended with the locals one up on the game and tied for place.

Better Combination.

Paul Voyer, Charlie Brennan and Ted Watson treated the fans to some better combination this time but failed to tally. Lawrence Sanderson warmed the bench for tripping Henderson, who seemed to be away for a sure goal, when the defence was playing forward. Jimmie Watson dropped in a nice one but it was called off side. Play speeded up about half-way through this period and there were plenty of spills. After some real smart plays by both teams Watson finally evened up the score in the dying minutes of the second. Lorne Jack received a little tap on the chin accidentally from Henderson. While the score of the game was now tied, Madoc was one goal ahead on the round and the locals were bound to tie it up or bust. They didn't tie it.

Blue, Henderson, Weir and Watson all played well for the visitors, and were dangerous around the nets. While Rupert, Meraw, Armstrong, and Akey were always ready for any breaks. Kennedy easily outclassed Nickle in goal with his many saves. McLaughlin and Jack played a good game as usual. The "kid line," J. Voyer, B. Hagerman and Chiles, didn't come in for as much praise as usual. Sanderson was valuable as a defenceman, but was a little lighter than his opponents, who by the way were pounds heavier than the local lads.

Scores Last Tally.

McLaughlin was thumbed twice in the last stanza for tripping. Henderson scored the last tally with only a few minutes to go on a drop from Charlie Brennan near home citadel. Just before this the visitors seemed to be "ragging," the puck going over the fence a couple of times. A final rush in the last seconds of the game resulted in Weir being sandwiched, and was laid out for a few minutes.

Teams:

Havelock—Goal, G. Kennedy; left defence, Charlie Brennan; right defence, Frank McLaughlin; left wing, Paul Voyer; right wing, Ted Watson; centre, Lorne Jack; second line forward, left wing, Jerome Voyer; centre, B. Hagerman; right wing, N. Chiles; alternate, Lawrence Sanderson.

Madoc—Goal, C. Nickle; right defence, L. Blue; left defence, T. Rupert; left wing, J. Watson; centre, J. Henderson; right wing, R. Weir; alternates: L. Meraw, E. Armstrong, F. Akey and C. Wallbridge, goalie.

Referee: A. Rose, of Peterborough, who handled the game to the satisfaction of all concerned.

Central League Standing.

	Played	Won	Lost	Pts.
Havelock	6	4	2	8
Madoc	7	5	2	9
Deloro	7	2	5	4
Marmora	4	1	3	2

OSHAWA LOSES SECOND GAME; WINS ON ROUND

Toronto Native Sons Score 4-2 Victory But Suffer Elimination.

SCORE ON ROUND 6-5.

TORONTO, Feb. 7.—While Oshawa clinched the Big Four group championship at Maple Leaf Gardens, last night, they were given a strenuous battle by Toronto Native Sons, who, although winning the game, 4 to 2, were forced to concede the group to theM otor City crew by a 6-to-5 margin on the round. The Blue Imps won the first game played at Oshawa on Saturday by 4-to-1 count.

Three goals is quite a handicap to overcome, but the doughty Sons managed to do this last night only to lose the advantage in the final minutes when Cliff Maundrell, Oshawa's clever winger and the group's leading scorer, counted, to give his team their slim margin, which they managed to hold until the final gong.

What made it harder for the Sons to accept defeat is the fact that they had not lost a game in their regular schedule and had four victories to their credit over the new champions, their first defeat coming Saturday.

Native Sons were much the better team and had Oshawa hemmed in their own end for most of the contest.

Gold can be drawn so fine that it is practically invisible, and copper wire can be drawn to a thickness one-third that of the human hair.

CAMPBELLFORD RED SHIRTS WIN FROM TRENTON

Lakeshore Outfit Misses Many Chances to Score and Homesters Take 8-1 Victory.

GOULD PLAYS GOOD GAME.

CAMPBELLFORD, Feb. 7 (Examiner Correspondence).— Campbellford Maroons had little trouble in taking an 8-1 decision from Ross Burtt's white-clad intermediates of Trenton in an O.H.A. fixture at Davidson's Areno on Monday night. Trenton were in close on many a play, but were either outguessed by Hulin or missed by inches. The Maroons sifted through the defence with ease, Joe Gould in the Trenton net having no chance on the eight that got by him, the score would have been in the two figures only for his good work. Fillion on the defence was the best man on the ice for Trenton, and along with Gould deserves any honors that are going. For the Maroons the Ingram brothers and the "kid" line of Copperwaite, Whitton, and Hendy were the pick. Hulin in goal also played a good game, but his defence afforded wonderful protection.

The first period opened with Campbellford right on the offensive. Fillion got the gate for tripping Davies, and the Maroons put on the pressure with the one man advantage. Gould was blocking them from all angles. Filion just returned to the ice when Miller was banished for dumping Freddie Ingram. Ingram brothers and Davis were right in on top of the net, but were outguessed. McKay backhanded one that Gould was lucky to stop the puck going inside his pads. Begin tested Hulin with a hot one from the left boards. Harry Ingram circled his own net and on a solo rush brought Gould to his knees with what was labelled for the back of the net. The Maroons' "kid" line were dropped over and stopped at a fast clip. "Bus" Whitton worked his way through with Copperwaite and took the latter's pass for the only goal of the period.

Take Offensive.

With ten minutes gone Trenton came to life and played their best hockey of the sixty minutes for the balance of the period. Bohan worked his way through on left wing for a goal, but Begin was offside and play was called back by Max Board. Hulin went off for tripping Bohan, and Whitton went in the nets, and gave a great exhibition of net minding, looked like a second Charlie Gardiner. With Trenton players all around him he did everything but swallow the puck. Davis at centre stickhandled nicely around centre to rag the time and got a big hand from the crowd. Whitton and Ingram were in with only Gould to beat, but he saved. Bohan was letting some hot ones go from left wing that had Hulin jumping. Davis pulled a smart play when he snared the puck at centre, went right into the goalmouth, and lifted over it. H Ingram was pulling off some nice rushes with no results. Miller and Johnson worked in on a smart rush, Miller went behind the net, centred out to Johnson, and he fell when Hulin came out to meet him. York was right through a minute later, with no one to take his pass.

The Maroons pressed hard, opening the middle session. F. Ingram got a goal but Davis was over the line ahead of the play. F. Ingram and McKay manipulated the second Maroon goal, the former getting credit for it. York got the gate for slashing. "Bus" Whitton took a pass from Copperwaithe outside the defense and picked the lower left hand corner for the third, half a minute later McKay went through was forced around the Trenton net and centered out to Copperwaithe and he missed. Powers gave Hunter a close one when he back handed Bohan's pass from behind. H. Ingram was right through only to have Gould come out to check him. Bohan and Hendy came together hard, the former went off for repairs. F. Ingram got the fourth on the best combination shown by the Maroons front line of the game, Davis and McKay both getting assists with thirty seconds to go. McArthur was chased for tripping.

Play Quiets Down

The last session was dull, the Maroons not exerting themselves, coasting along with a four goal lead. Copperwaithe got the gate for hooking, York followed him for slashing. F. Ingram, flashy Maroon wing got another when he was allowed to go around the net and poke it in. Fellion was benched for tripping. Whitton picked one from inside the blue line. F. Ingram fattened his average on an assist from Davis.

Rosenpott went right through, Hulin came out to meet him and fell, Rosenpott going into the net. Hendy got a rest for dumping Bohan. Trenton's only goal came with but two minutes left. York shot, Begin going in fast for the rebound.

Campbellford—Goal, Hulin; defense, McArthur and H. Ingram; centre, Davis; wings, McKay, F. Ingram; subs, Hendy, Copperwaithe, Whitton and Bush.

Trenton—Goal, Gould; defense, Fillion and York; centre, Miller; wings, Johnson, Rosenpott; subs, Begin, Utronki, Bohan and Powers.

Referee—Max Board.

First Period

Maroons—Whitton, (Copperwaithe.)

Penalties: Fillion, Miller, Hulin.

Second Period

Maroons—Ingram (McKay).
Maroons—Whitton (Copperwaithe).
Maroons—Ingram (Davis, McKay).

Penalties: York, McArthur.

Third Period

Maroons—Ingram.
Maroons—Whitton.
Maroons—Hendy (Whitton).
Maroons—Ingram (Davis).

Penalties — McArthur, Copperwaithe, York, Fillion, Hendy.

To-Night's Hockey

(By The Canadian Press)

NATIONAL HOCKEY LEAGUE

Montreal at Americans
Rangers at Boston
Maple Leafs at Canadiens

INTERNATIONAL

Detroit at Windsor
Cleveland at Buffalo

WESTERN CANADA LEAGUE

Saskatoon at Vancouver.

CANADIAN-AMERICAN

Philadelphia at New Haven.

O.H.A. SENIOR "A"

Port Colborne at Univ. of Toronto.
Niagra Falls at Hamilton

FIGHTS LAST NIGHT

(By the Associated Press)

NEW YORK—Hans Birkie, Germany, outpointed Red Barry, Washington, D. C. (10); Innocente Baguera, Italy, outpointed Chester Matan, New York (8).

PITTSBURGH—Tony Falco, Philadelphia, outpointed Harry Dublinsky, Chicago (10); Alamaba Kid Dover, O., outpointed Rosy Baker, Indianapolis (8).

NEWARK, N. J.—Young Terry, Trenton, N. J. outpointed Jack Rosenberg, New York (10).

School Reports

SEYMOUR S.S. NO. 1.

CAMPBELLFORD, February 7 (Examiner Staff Correspondence).—The following is the January report of Seymour S.S. No. 1, Burnbrae:

Jr. IV.—Helen Murray, 76, Irene Miller 70, Doreen Pollock 60, *Annie Fry 77, *Jessie Bedford 66, *Rose Dewey 54, Laura Miller 52, Erie Ingram.

Sr. III.—Ralph Wright 76, Jack Naylor 62.

Jr. III.—Bernice Fry 95, Clarence Wright 89, Maclean Ingram 79, George Fry 63, *Donald Ingram 63.

II. Class—Billie Watson 96, Reggie Hay 95, Frank Bedford 82, Enid Hay 79, Glen Hay 77.

Sr. I. (names in order of merit)—Ben Dewey, Harry Fry, Billie Murray, Evelyn Petherick, Helen Petherick.

Jr. I.—Ruth Fry, Fred Bedford.

Pr.—Desmond Hay, Edmund Hay, Frank Ingram, Jack Ingram.

(*Denotes absence from one examination.)

L. MATTHEWS, Teacher.

The Markets

WINNIPEG GRAIN.

WINNIPEG, February 7.—Wheat prices followed Chicago steadily upward on the Grain Exchange here yesterday and closed ⅞c to 1⅛c higher. Gains of more than a cent were registered in the United States market on the strength of unfavorable winter wheat crop reports.

May closed at 47⅛c, July at 40⅛c and October at 49⅛c.

Very little export was worked in Canadian wheat, but Liverpool was steady in spite of a limited demand.

Roots of the new-crop wheat plants in the United States winter-wheat area are said to have been exposed by recent mild temperatures and high winds, and further damage is feared if co'd weather follows.

World shipments of wheat this week are practically unchanged, but North America supplied more than it did last week. Supplies on ocean passage to Europe increased by 3,000,000 bushels.

A slight improvement was noted in demand for cash wheat, but the sales were small. Interest in cash coarse grains was light.

Futures:

	Open	High	Low	Close	Prev Close
Wheat—					
May	46⅝	47⅞	46⅛	47⅞	46⅛
July	47⅞	48⅝	47⅝	48⅛	47⅛
Oct.	48⅛	49⅛	48⅝	49⅛	48⅜
Oats—					
May	24⅛	24⅝	24⅛	24½	24½
July	23⅛	23⅝	23⅛	23⅝	23
Oct.	....	....	....	22½	22⅛

ONTARIO GRAIN.

TORONTO, February 7. — Ontario grain, approximate prices track shipping point: Wheat 40c to 42c, oats 20c to 22c, barley 29c to 32c, corn 32c to 34c, rye 29c to 30c, buckwheat 28c to 30c.

Nearly three-quarters of a million pounds of dressed or undressed poultry were exported to the United Kingdom during December 1932, this Christmas trade representing a larger quantity than the entire exports of Canadian poultry during the whole of the calendar year of 1931.

HOCKEY SCORES

CANADIAN-AMERICAN LEAGUE.

Providence 3, Quebec 2.

ONTARIO HOCKEY ASSOCIATION.

Senior "B."

Oshawa 5, U. of Toronto 0.
Hamilton 2, Galt 0.
Gananoque 4, Queen's 2.
zNiagra Falls 0, Pt. Colobrne 0.
zNiagara Falls wins round, 1-0.
Brantford 9, Kitchener 3.

Intermediate.

Oakville 4, Milton 2.
Midland 5, Camp Borden 3.
Collingwood 3, Barrie 2.
Campbellford 8, Trenton 1.
Owen Sound 4, Walkerton 1.
Port Dover 4, Preston 3.
Paris 2, Dunnville 1.
Coldwater 6, Orillia 1.
Watford 4, Forest 2.
Richmond Hill 6, Aurora 5.
xThirty minutes' overtime.
x-z Arthur 3, Harriston 2.
zRound tied 4-4.

Junior.

Galt 3, Hamilton 1.
zNative Sons 4, Oshawa 2.
zzOshawa wins round, 6 to 5.
zOwen Sound 11, Palmerston 2.
zOwen Sound wins round 22 to 3.
Port Hope 4, Bowmanville 2.

MICHIGAN-ONTARIO LEAGUE.

Windsor M.M. 6, Detroit W.S. 4.

EXHIBITION GAMES.

Cobourg 12, Tweed 3.

CANADIAN-AMERICAN LEAGUE.

	G.	W.	L.	T.	F.	A.	P.
Providence	28	16	9	3	74	62	35
Philad'phia	28	14	8	6	74	57	34
Boston ..	26	13	9	4	75	56	30
N. Haven	25	9	13	3	53	65	21
Quebec ..	29	7	20	2	62	98	16
					338	338	

FUTURE GAMES

To-night— Philadelphia at New Haven.

Wednesday—Boston at Philadelphia.

Thursday—Providence at Quebec.

Saturday—New Haven at Boston; Philadelphia at Providence.

O.H.A. SENIOR "B" SERIES.

	G.	W.	L.	T.	F.	A.	P.
Oshawa ..	8	6	2	0	30	14	12
St. Michael's	8	2	4	0	11	16	4
U of T... ..	6	2	4	0	11	22	4
					52	52	

FUTURE GAMES.

Wednesday — U. of T. at St. Michael's (Maple Leaf Gardens).

Friday—St. Michael's at U. of T. (U. of T. Arena).

RANGERS SCORE 8 TO 2 VICTORY

Break Into City League Win Column at Expense of Normal Students.

The Ranger Meat Market team broke into the win column of the City Hockey League at the Brock last night, at the expense of Normal, taking the tilt 8 to 2 in a fast game. The ice was good and play was fast and exciting all the way through, but one-sided for the last half. Few penalties marred the affair, but considerable tumbling added to the amusement of a small crowd.

The count was 2-1 for the Murphy clan in the first session, and 4-1 for them going into the last chapter. The whole winning side played nice hockey, having a big edge on skating, combination and shooting. They checked their opponents up tightly most of the time. McCarral went fine in goal, his defence was strong and the forwards effective. Payne and Cournyea were outstanding. Widdess in goal for the losers made some nice stops but looked bad on long shots. His support was only fair. Smith and Kinlin worked hard.

The first was even and fast, Kinlin notching one early, and Watson and Cournyea both tallying on long ones just before the bell. Cournyear and Gibson, aided by Watson, got two more in the middle canto, with the Normal defence checking nicely to hold out the speedy Rangers, and McCarrol coolly clearing a bunch. Boyler and Payne got one each and Cournyea two in the third frame, after Smith had got the second Normal marker. The teams:

Normal.—Goal, McCarrol; defence, R. Doble and Ewing; centre, Jobb; wings, Nind and Smith; alternates, Kinlin, B. Doble and Reid.

Rangers.—Goal, Widdess; defence, Leggitt and Gibson; centre, Watson; wings, Payne and Cournyea; alternates, Boyler, Hatton and Robinson.

Referee, Tommy Miller.

GOALIES PLAY BRILLIANT GAME

Better Carter Defense and Superior Combination Accounts for Winners' Edge.

A SPEEDY CONTEST.

Carters slapped a 4-0 coat of whitewash on the luckless Westclox team in an East Peterborough League fixture at the Brock last night. The game was a speedy contest on fast ice, clean most of the way. A very small crowd attended, and saw the Truckers earn the win, having an edge, particularly the first half the game.

The score was 2-0 for Payne's squad to finish the first frame, and they added one in the second and another in the last go. The winners showed better combination and puck-carrying the first period, and had a little the better of it the second, except when short-handed. Westclox fought back hard in the third and threatened time and again to run in a couple of counters, but couldn't fool Foley.

Both goalies went fine, Doxie being hard to beat in every stanza. Foley had to step fast on a bunch and his shutout shows how he performed. He had a better defence than Doxie in front of him, while the opposing forward lines were about equal at backchecking. Epps starred again in this department and also did some nice rushing. Milliken and Dinesen looked good rushing at times, too. Magee shone for the winners, with Williams, Maudsley and the Jones' boy also going well.

Play Opens Fast

The opening chapter saw both sides turning on the steam, play moving up and down fast and the two goalies having some tough shots right on. Early in the setto, Magee took a pass from Maudsley and blazed in the first one. Lackey came through alone a few minutes later to make it two. The Carters were having most of the play but good backchecking kept them from further scoring, while the Alarm outfit did a bit of dangerous rushing too. No penalties were drawn during the first twenty minutes.

Each side in turn threatened hard for a while in the second, both Foley and Doxie making some great stops in close. J. White drew a penalty for relieving Epps before the bell had rung, and later Thirnbeck was benched for slashing. The Carters buzzed in close repeatedly but Doxie cleared cooly. Finally, William and Swanger combined in a fine rush, the former netting the rubber. Swanger drew a major penalty shortly after for slugging, and play was rougher and about even at the close.

Scores Final Goal

Almost from the faceoff to start the third, Magee tore up the left boards with the disc and wristled a high one into the corner of the net from defence to wind up the scoring. Westclox opened up and made Foley and his defence hustle to keep them out the rest of the way on fine rushing, although the Payne crew got in a few dangerous sorties also. H. White drew a penalty for tripping, and play was slower, even and marked by close checking around the centre zone at the end of the game.

The teams:

Westclox: Goal, Doxie; defence, H. White and Whatley; centre, Epps; wings, Milliken and Dinesen; alternates, J. White, Wood, Thirnbeck and Tuck.

Carters: Goal, Foley; defence, Lackey and Swanger; centre, Maudsley; wings, Williams and Magee; alternates, B. Jones, Meagher, H Jones and Saunt.

Referee—Archie Weir.

First Period.

Carters—Magee (Maudsley) .. 3.00
Carters—Lackey 6.00
No penalties.

Second Period.

Carters—Williams (Swanger). 12.00
Penalties—J. White, Thirnbeck, Swanger.

Third Period.

Carters—Magee ..... .30
Penalty—H. White.

Canada's acreage in field crops increased from 15.6 million in 1890 to nearly 58 million in 1931, or by approximately 272 per cent.

CHEAPER

● Laboratory tests and a sweeping investigation among thousands of users prove that the "BLUE BLADE" provides the cheapest shaving method known. You get more excellent shaves per penny. Learn the facts first hand. Shave with the "BLUE BLADE" and save money.

The "BLUE BLADE" is made in addition to the regular Gillette Blade sold in the green package.

Our Boarding House - - - - - - - - - - - - By Ahern

IN THE HEART OF NEW YORK

"Convenient to Everything Worthwhile"

● One block from Times Square—surrounded by fine shops, towering office buildings and scores of good theatres. Private indoor entrance to the world's largest subway station. Yet THE LINCOLN, with its 32 stories of fresh air and sunshine, offers you quiet comfort at all times. Each of the 1400 rooms has bath and shower, servidor and radio.

From $3 single $4 double

RESTAURANT : GRILL : COFFEE ROOM

John T. West . . . . . Manager

HOTEL LINCOLN

44th STREET to 45th STREET • 8TH AVENUE • NEW YORK

Under New Management—A RELIANCE HOTEL

Charlie Gelbert not Likely to Play This Year

DINNERWARE TO-NIGHT

HELEN HAYES and RAMON NOVARRO in THE SON-DAUGHTER

LAST TIMES, 7 - 9

Wednesday and Thursday

ANOTHER BIG BARGAIN SHOW

NOTE Last Evening Performance Commences at 8.30

TWO EXCELLENT FEATURES

FEATURE NO. 1 Approved U

It's going to bring you LUCK!

This is your lucky day... when you can see four great stars in one picture!

JOAN BLONDELL WARREN WILLIAM ANN DVORAK BETTE DAVIS in "A MATCH"

A First National Smash Hit

FEATURE NO. 2

"Grown-ups make me tired with all this kissing business!"

Fun for the whole family

HANDLE WITH CARE with James DUNN Boots MALLORY El BRENDEL FOX PICTURE

Matinee Daily CAPITOL 325 SEATS EVERY EVE 25c

MENIE BATTLES ENGLISH LINE TO 1-1 TIE IN FIRST FIXTURE

Petherick's Provides Real Upset of Day by Trouncing Hoard's 2-1.

EAST SEYMOUR LEAGUE

BURNBRAE, Feb. 7. (Examiner Correspondence).—Visitors to the Seymour East hockey double-header on Saturday afternoon were treated to two fine battles by evenly-matched squads. Menie failed in the attempt to down English Line for the league leadership and after one overtime period the teams agreed to call it a draw with the score at one all. Pethericks provided the big upset of the day when they trounced Hoards by a 2 to 1 count.

With the ice very heavy at the start the Menie speed merchants could not get going, and the Line jumped into an early lead when Alex. Stevens blazed in a hot shot which just caught the inside of the post. The second period was well under way, and it began to look like another Line victory when Rannie poked one in from a scramble and though both teams put up a stiff fight, no score resulted in the third and overtime sessions. It would be unfair to pick any star players on either team as the heavy ice wore the energy and nerves ragged. While the checking was heavy there were few penalties handed out by Referee Dunk, and near the end of the game every player attended strictly to hockey. Ted Owens as usual played a wonderful game in the nets while Shillinglaw on defence was a tower of strength and his running mate, Locke, was no easy man to pass.

Alex Stevens was easily the best of the forwards with Harry Stevens and Little dishing up a good brand of hockey. Don Peake was an absentee because of illness and his weight was missed.

Doug. Milne was good both ways for Menie, but Nelson and Rannie could not get their combination working on the heavy ice. The others gave their best, but it was not quite enough to win.

English Line.—Goal, Owens; defence, Shillinglaw, Locke; forwards, A. Stevens, H. Stevens, Little; subs., T. Peake, Fry, J. Stevens, A. Potts, F. Potts.

Menie.—Goal, Eagleson; defence, Craighead, D. Milne; forwards, Rannie, K. Milne, Nelson; subs., E. Whitton, W. Whitton, Little, Linn, Wallace.

With Jeffs, Hoards' stellar defence man, under ban as a result of the decision of the Rawdon League in which he has been playing, the southern team was reduced to two subs., but put up a strong game, nevertheless. The first canto was scoreless, end-to-end plays featuring. Early in the second Hoards scored one of the soft variety when a shot by Rimington from a scramble slid around Turner to the goal-mouth, and Rannie eluded his check to tuck it away for a counter.

Pethericks soon evened up and removed the stain of their two scoreless defeats. Don Watson picked up Anderson's pass at centre, rushed to the corner and outguessing the defence scored the evener on a nice shot. Just before the period ended, Anderson caught the Hoard's forwards flat-footed, picked up the loose puck, passed to G. Petherick at the Hoards blue line and the centre man made no mistake to drive him the winning goal.

The third session was a torrid affair with the Pethericks gang playing almost strictly defensive hockey to hold out the desperate five-man attacks of the southern team.

The Hoards' regulars put up a hard game and Oddie and Hobbs kept breaking through time after time only to have their attempts blocked at the defence or their shots tossed aside by Turner. Jones, Rimington and Rannie were continually boring in for rebounds. Gunning brothers didn't weaken the team any when on.

Turner, in goal for the winners, was out standing and deserves much credit for the victory. Don Watson, on defence for the first period and forward the rest of the game, was the star of the afternoon, his rink-length rushes in the first period bringing the crowd to its feet, while he played sound defensive hockey in the final stanza. Southworth was good, especially in the first when penalties to Anderson and G. Kerr weakened the squad. Dorie arrived late, but played a strong game. An accidental collision with Oddie laid Dorie cold for a while, but he came back for the fighting finish. The rest played good hockey when on, Barnum turning in his best game to date, while G. Petherick's winning goal entitles him to special mention.

Hoards.—Goal, Roy Oddie; defence, K. Oddie, Hobbs; forwards, Rannie, Jones, Rimington; subs, H. Gunning, C. Gunning.

Pethericks.—Goal, Turner; defence, Anderson, D. Watson; forwards, G. Kerr, G. Petherick, D. Kerr; subs., Dorie, Southworth, A. Petherick, J. Watson, Barnum.

Officials for both games.—Timer, Roy Fry; penalty, Rev. MacTavish; referee, Harold Dunk.

League Standing

	W.	L.	T.	Pts.
English Line	2	0	1	5
Menie	1	1	1	3
Hoards	1	2	0	2
Pethericks	1	2	0	2

Next Saturday starts the second half of the schedule: English Line vs. Pethericks, at 2 p.m.; Menie and Hoards at 3.30.

MONTHS BEFORE CARDINAL SHORT REGAINS HEALTH

Street Will Pick Successor From Jake Flowers, Sparky Adams or Charley Wilson.

RUTH IS 39 TO-DAY.

NEW YORK, February 7 (C.P.).—Joe Shaute, veteran left-handed pitcher of the Brooklyn Dodgers, to-day added his name to the long list of satisfied athletes who have sent in their signed contract to the Dodger business office. Shaute was a "spot" pitcher in 1932, being especially effective against the St. Louis Cardinals.

The 1933 major league schedules probably will not be announced for several weeks, perhaps longer. The schedule-makers are delaying final action until the Pennsylvania Legislature rules definitely on the question of Sunday baseball.

Three clubs, the Philadelphia Athletics of the American League and the Phillies and Pittsburgh Pirates of the National will be affected by the Legislature's decision, whichever way it may go.

The American League listed no mid-winter meeting this year, but the National League solons were booked for a session here to-day. So far as was known in advance, little but routine business was to be transacted.

Branch Rickey reveals that the St. Louis Cardinals have little or no hope that Charley Gelbert, victim of a hunting accident in the fall, would be able to play shortstop this season. He believes it will be months before Gelbert is fully recovered from the gunshot wound that badly injured the calf of one leg.

Gelbert himself thinks he will be able to play, but the Cardinals plan to pick a successor from among Jake Flowers, Sparky Adams, and Charley Wilson. Frankie Frisch will be switched to third base, with Rogers Hornsby at second.

Frisch is a hold-out right now, but probably will swing into line shortly.

The latest addition to the hold-out brigad is Erni Lombardi, burly Cincinnati catcher. He was given a raise by the Reds, but sent back his contract unsigned, intimating that he would be pleased to receive a contract for two or three years. Lombardi, who owns one of the biggest noses and perhaps the largest pair of feet in the majors, said he had been doctoring the latter all winter, and expected them to be in good shape for the coming season.

Babe Ruth reached his thirty-ninth birthday to-day in excellent physical trim, but no nearer to a solution of his salary differences with the New York Yankees.

The home-run king, although busily engaged getting organized for his annual jaunt to Florida to-morrow, said he'd find time for a small party.

"I'm going to have a cake, too," he added.

WESTCLOX JRS. WIN 4TH GAME

Wohelo Club Takes 7-4 Beating in Junior Ladies' Group Fixture.

SPIRITED TUSSLE.

In a junior ladies' basketball fixture played last evening at the Y.W.C.A., the Westclox juniors won their fourth straight game when they handed the Wohelo Club a 7-4 beating.

The game was a spirited tussle with the Wohelo girls, who were trailing the Clockmakers by only one point in the league standing, forcing the play during the earlier part of the game. The Wohelos led at half time 4-1, with Olga Gillespie marking up three points and Audrey Livingstone one, while M. Blade tossed in a free throw for the Big Ben girls.

In the second half Westclox took command of the play, B. Blade accounting for four points nad M. Blade and Dorothy Routley one each. The Wohelos had several good scoring chances in this period but failed to score, making the final count 7-4 for the Westclox.

The teams—

Westclox—Forwards, B. Blade, M. Blade, D. Routley, P. Davis, C. Watman; defence, R. Puddick, A. Crary, G. Grant, L. Chartren.

Wohelos—Forwards, I. Vivash, O. Gillespie, B. Flynn, O. White, E. Hodson, A. Livingstone; defence, O. Moore, I. Stazicker, L. Ellis.

Group Standings.

Junior.

	W.	L.	T.	P.
Westclox	4	0	0	8
Wohelo	2	1	1	5
C. G. E.	1	2	1	3
St. Andrew's	1	3	0	2
Senior School	1	3	0	2

Seniors.

	W.	L.	T.	P.
'Y' Seniors	5	0	0	10
Westclox	2	2	1	5
'Y' Inter.	2	3	0	4
St. Paul's	2	3	0	4
Blue Petes	2	3	0	4
C. G. E.	1	3	1	3

The teams are requested to note the games and the slight alteration in starting time for Friday, Feb. 9th.

6.15 p.m.—St. Paul's vs. "Y" Seniors.

7.00 p.m.—Westclox vs. C.G.E.

7.15 p.m.— Blue Petes vs. "Y" Inter.

8.30 p.m.—Westclox Jrs. vs. Senior School.

ALBANY FRANCHISE FINDS PURCHASER

International League Also Adopts 168-game Schedule for 1933.

NEW YORK, Feb. 7. (AP)—The International Baseball League settled down to-day to a study of the muddled affairs of the Jersey City Club, sole remaining major item of unfinished business.

The League directors, called in special session yesterday, three of its most pressing problems with the announcement of the sale of the Albany franchise, the adoption of a 168-game schedule exclusive of the play-offs, and the approval of a player bonus for the team finishing at the top of the final standing.

The Albany franchise was sold to Joe Cambria of Baltimore who plans to continue operation of the club in the New York state capital. Relief pitchers with a penchant for leisurely response to calls for emergency duty, will find it expensive to delay games in the International next season.

The League directors decided to assess a fine of $5 on bull-pen pitchers slow to answer a summons to the mound. They must respond immediately, the directors decided, and complete their warm-up in the box.

SPORTS

HOCKEY—BOWLING—BOXING

Day by Day

BASKETBALL — OTHER SPORTS

(By C.J.P.)

This certainly isn't baseball weather but rumors and diamond gossip continue to float around, and it wont be very long till the Hot Stovers will step out in theopen with their dope. We understand, and this isn't gossip but a fact, that Red Hollingsworth has applied to the O.B.A.A. for a transfer from Peterborough to Oshawa. The sorrel-topped shortstop of the Petes is working in the Motor City and figures on playing with the Dukes this year. He should have no trouble makinga place as Red is young, lively, a good fielding shortstop and a pretty fair sticker. But what will the Petes do?

* * * * * * *

That City Hockey League tussle up the the Brock last night was a funny one, with more spills to the rush than one of these sack races they used to pull off at picnics. Rangers galloped through to an 8-2 win over Normal, having a big edge on play the last half the game You can't say those boys don't try—they were turning on a nickel, so fast in fact that they generally sat down to count their change. Lots of fun, and good practise for several real prospects.

* * * * * * *

Westclox sort of took it on the chin again up there last night, Carters hanging a zero on them while running in four goals themselves. It wasn't a bad game, but the winners looked better all right. They got a couple in the first, and one each in the next two, with the Clockmakers just shoving their heads into the horse-collar. More speed, teamplay and boring-in hockey gave them the win, and the Truckmen also bodied them harder at defence.

* * * * * * *

"Ghost" Epps did some fine pesting again at centre, being a terrific pain in the neck to all and sundry who tried going through him. Swanger got a bad clip in the nose but returned later to the fray. Magee blazed in a nice goal within half-minute of the first faceoff in the third. These were about the only standouts of a fairly fast game. For once, the players nearly outnumbered the fans, the latter being conspicuous by their absence except for a handful. They probably guessed the outcome, at that.

* * * * * * *

Bowmanville juniors took a 4-2 walloping by Port Hope last night, so the Rubbertown lads now must beat Cobourg tomorrow to keep in the running As the O.H.A. ordered Fenelon Falls to play off with Oshawa—which sounds like a screwy stunt to us—we'll just have to wait till this group is cleared up, and not play off till next week. Meantime, efforts are being made to have Lindsay juniors here for an exhibition game this Friday. We can't understand Fenelon not playing off with the other section of their group, which includes the Peterborough team.

* * * * * * *

Definite word was received to-day that Madoc, winner of the Central League, would be here tomorrow (Wednesday) at 8.30 at the Brock to play the Petes' intermediates, it being the next O.H.A. round, the return game being back in Madoc Friday. Madoc defeated Havelock twice in a row in the play-offs and are supposed to have a strong bunch of battlers this year, several names being familiar to hockey fans around here. They'll have a bunch of rooters up tomorrow and it ought to be some game. Abbie Rose will referee.

* * * * * * *

Down in Orillia, where they take their box lacrosse seriously, a big argument has been in progress over the "fastest game." Lacrossers have had the last word, saying their game was a speedier one. They admit that hockey players can skate faster than a man can run, but claim their no-offside rule means that the ball can travel faster from end to end than a puck. Oh, well, they're both plenty fast. Orillia is thinking of having a junior team next summer, and this might be a good idea here, too. There is also some talk of taking the Orillia team on a tour into New York State.

* * * * * * *

The game is playing to crowds of five to seven thousand now in spots like Rochester. A Peterborough team could doubtless make just as good a showing over there as any in the province, but who's going to back them for the dough necessary to start them on such a tour? Just a pipe dream, we suppose. And then again, the O.A.L.A. has issued a warning to all amateur players that teams cannot play with Rochester as the latter club is now under the investigation by the Ontario body.

* * * * * * *

Sport shorts: Madoc beat Havelock, 2-1, last night giving them the Central Ontario group by 5 goals to 3 . . . . George Street got a 2-1 decision over Maroons in a West End game last night . . . . It was 5-2 for Johnston's Service men over the Coca-Cola boys down at the Sacred Heart . . . . Jim Corbett, former heavyweight fight champ of the world, is in a bad way from heart trouble, being down to a welterweight now . . . . Westclox play an E.P.I. game in Lakefield Friday . . . . The Merrett benefit committee meets for a final checkup Thursday eve . . . . A whole raft of minor and big-time hockey play-offs are coming up fast these days around town . . . . And the basketball boys and gals will soon have most of the sporting spotlight again.

INTERMEDIATE O.H.A.—1st Round Playoffs

MADOC vs. Peterborough

CENTRAL ONTARIO LEAGUE CHAMPIONS

BROCK STREET RINK

WEDNESDAY, FEB. 8th, 8.30 p.m.

Reserved Seats, 35c and 50c; West Side 35c, Ladies 25c; East Side 25c, Children 10c.

Reserved Seat Plan on Sale Now at the Rink.

2d-33-4282

MARTY BURKE IS RELEASED BY CANADIENS

Leo Dandurand Secures Three Players From Providence Reds Club.

REVAMPED ROSTER.

(By H. M. Peters, C.P. Staff Writer)

MONTREAL, Feb. 7 (C.P.).—The mighty hockey machine which Montreal Canadiens built up to carry their "blue-blanc-rouge" colors into National Hockey League play-offs for six successive years, and to two successive Stanley Cup victories to-day was in the process of dissolution and reconstruction.

The first player to go was Marty Burke, a defensive stalwart for six years. Brief, cryptic announcement by Leo Dandurand, managing-director and part owner of the club, stated Burke "will not be in uniform" against Toronto Maple Leafs here to-night. Leo Murray, recently brought up from Providence, also will not be in uniform.

Reconstruction started last night when Dandurand, who made a special trip to Quebec to look over the Providence Reds of the Canadian-American League for the purpose, brought back with him three players from that club.

He secured Bob Trapp, a veteran defenceman, who will start alongside Sylvio Mantha as Canadiens' regular defence to-night; Art Alexandre, young ex-Montreal amateur, who has "made good" in one year of minor league seasoning; and Gizzy Hart, a member of Canadiens' team in 1927-28, and before that with Boston Bruins.

Front Line Reformed.

The front line which blazed through National Hockey League schedules and play-offs for year after year, will be reformed as the regular starting line to-night. Peerless Howie Morenz, choice for centre for two years on Canadian Press all-star hockey teams, will again be flanked by Aurel Joliat and Johnny Gagnon.

Further strengthening of the defence will take place on Saturday morning when Harold Starr, hard-hitting rearguard of Ottawa Senators, will join Canadiens and make the week-end road trip to Chicago with the club.

Dandurand still is far from having completed his plans to make Canadiens once more a great contending club. With last night's wholesale acquisitions, together with the coming of Starr on Saturday, his roster will be over a practical number. Providence is expecting three men to join them before Thursday night, when they again meet the Beavers at Quebec.

Three For Providence.

The dynamic little managing-director gave no hint of which three men he was sending to Providence. On Saturday, when he told his players he was reorganizing the club he intimated five were due for demotion or the auction block.

On the front line, in addition to Morenz, Joliat and Gagnon, the club now has a wealth of material from which to fashion its two spare lines. In the opinion of sport writers, Pete Lepine, George Mantha and Wildor Larochelle have satisfied the management.

Bob Trapp, the new defenceman, broke into National League ranks with Chicago Black Hawks several years ago. He left the League at the end of the 1927-28 season, joining St. Louis of the American Association. That league was subsequently declared outlaw, but Trapp was one of the two players reinstated by the N.H.L., joining the Reds in the middle of last year, and playing with them until last night.

Starr Is No Stranger.

Harold Starr, obtained from Ottawa Senators, is no stranger to Montreal, as he was secured by Maroons last year on loan when the Ottawa franchise was not operated.

INTERMEDIATES TO MEET MADOC

Smelters Play First Game Here on Wednesday, Away on Friday Night.

FACE STRONG SQUAD.

The next round of the intermediate O.H.A. playdowns in Peterborough starts here to-morrow (Wednesday) night, Madoc meeting the Petes at 8.30 at the Brock. The return game of the home and home series will be held in Madoc on Friday, goals counting on the round, Word was received here shortly before noon to-day that the O.H.A. had ordered the Petes to play Madoc, winner last night of the Central League, beating Havelock, 5-3 on the round. They won both play-off games.

The Madoc hockey squad is a strong one this year, playing a rugged brand of the game that has always marked this district. Nickel has been starring all winter in goal, and he has a powerful defence in Blue and Rupert. The centre spot is held down by one of the classiest stickhandlers and speedy centres in the league. Henderson; with Ware and Watson on the wings. Ware has often been on local and district ice, playing a scrappy style that has made him a feared forward. Meraw, Nickle and Akey alternates and round out a husky team that threatens to give the Petes a real fight.

The local outfit is at full strength again, and will have either Miller or Gillespie in goal; Howe LeBarr and Weir back on defence; Ellis, Dallin and Dundas on the front line; and Jarvis, Creighton and Hatton relieving them. Abbie Rose will referee. The ice should be first-class to-morrow, and as the goals count, the Petes will make a mighty effort, not only to win, but to run up a two or three-goal lead when they go back to the tough Madoc town. A huge crowd of fans from town and the district is expected to attend to-morrow's tilt.

Regent

Spell-Binding Drama of the Western Plains

Ken Maynard in 'Hell-Fire Austin'

Thrills, Action, Romance

LAST TIMES TO-DAY

STARTS WEDNESDAY

THREE SHOWS DAILY—2.30, 7 AND 9 REGULAR PRICES

Matinees: 10c and 25c; Nights: 15c, 25c, 30c

NANCY BROWN AND HARRY WELCHMAN IN

Hollywood Beware Here is Britain's Answer to Picture Supremacy

The Maid of the Mountains

TENSE SITUATIONS - TANGLED LOVES - - AND THRILLS! - - -

Robbing the rich to help the poor, the bold brigand chief is charmed by the Governor's daughter - -

THE MUSICAL ROMANCE OF THE SEASON!

A breath-taking romance of primitive gipsy love - - The Captivating Teresa will sing her way into your heart in this Feast of Melody. You will be enthralled by Britain's first superproduction - 90% music!

Hear those Haunting Melodies that Thrilled the boys Overseas.

Don't Miss this Great Production.

Approved U

HARVEY JACKSON GAINS 4TH PLACE IN N. H. L. STATISTICS

Star Member of Toronto Leaf "Kid Line" Makes Notable Gain on Leaders During Week—Northcott Still on Top.

MONTREAL, Feb. 7. — "Bill" Cook of the New York Rangers and Laurence Northcott, Montreal Maroons, each finds it impossible to shake off the other in the race for National Hockey League point-scoring honors.

To-day, as in last week's list, these two sterling wingmen were tied for top in the statistics sheet issued by President Frank Calder. Each had 31 points, two more than last week. Northcott's made up of 20 goals, highest in the league, and 11 assists, while Cook had 15 goals and 16 assists.

Most notable gain of the week was registered by Harvey ("Busher") Jackson, left wing of the Toronto Maple Leafs. With three goals and two assists, he brought his total up to 24, and advanced to fourth position in the Canadian division, only a point behind Johnny Gagnon of Canadiens. Second place in the section was still occupied by young Paul Haynes, Maroons, who rammed home three goals Saturday night to secure third place in the whole league with 13 goals, 16 assists, 29 points.

Others in the Canadian division to have over 20 points were Ward, Maroons, and Morenz, Canadiens, 23 each; Weiland, Ottawa, and Smith, Maroons, 21 each.

Complete domination of the Cook-Boucher-Cook trio of New York Rangers in the United States division was infringed upon by the advance of Paul Thompson, Chicago Hawk left-winger, who advanced to a tie with Boucher for third place in the division, behind the two Cooks.

"Bun" Cook has 18 goals and 9 assists, for 27 points; Thompson and Boucher, 24 each; Barry of Boston, 23; Cecil Dillon, Rangers, 22; and Stewart, Boston, 21.

First to reach the 100-minute mark in penalties is "Red" Horner, aggressive defenseman of the Maple Leafs. Johnson of Rangers is second, with 80 minutes, closely followed by Eddie Shore, Boston, with 78.

INTERNATIONAL SECTION

	G.	A.	P.	Pen. in mins.
Northcott, Mont.	20	11	31	18
Haynes, Montreal	13	16	29	16
Gagnon, Canadiens	8	17	25	52
Jackson, Toronto	15	9	24	24
Ward, Montreal	10	13	23	28
Morenz, Canadiens	9	14	23	12
Weiland, Ottawa	11	10	21	4
Smith, Montreal	7	14	21	50
Joliat, Canadiens	8	12	20	26
Himes, Amerks.	6	14	20	12
Sheppard, Amerks.	11	8	19	22
L. Conacher, Mont.	4	14	18	38
H. Kilrea, Ottawa	11	6	17	22
Howe, Ottawa	8	9	17	16
Conached, Toronto	7	10	17	29
Wasnie, Amerks.	7	10	17	34
Trottier, Montreal	6	11	17	25
Primeau, Toronto	5	12	17	4
Touhey, Ottawa	9	7	16	12
Robinson, Montreal	10	5	15	2
Cotton, Toronto	6	9	15	21
Doraty, Toronto	5	10	15	14
Finnigan, Ottawa	4	11	15	32
McVeigh, Amerks.	5	9	14	8
Day, Toronto	4	10	14	34
Patterson, Amerks.	10	3	13	26
Bailey, Toronto	9	4	13	26
Brydson, Montreal	6	7	13	16
Gracie, Toronto	4	9	13	21
Blair, Toronto	5	7	12	24

UNITED STATES SECTION

W.Cook, Rangers	15	16	31	26
F. Cook, Rangers	18	9	27	20
Thompson, Chicago	10	14	24	18
Boucher, Rangers	4	20	24	4
Barry, Boston	16	7	23	26
Dillon, Rangers	16	6	22	10
Stewart, Boston	11	10	21	30
Lewis, Detroit	12	8	20	10
Cook, Chicago	9	9	18	26
Shore, Boston	3	15	18	78
Carson, Detroit	10	7	17	18
Romnes, Chicago	7	10	17	0
Emms, Detroit	6	11	17	38
Sorrell, Detroit	11	5	16	11
Somers, Rangers	4	12	16	18
Goodfellow, Detroit	9	6	15	39
Oliver, Boston	9	6	15	10
Voss, Rang.-De.	8	7	15	6
Clapper, Boston	7	8	15	31
Gootselig, Chicago	7	8	15	2
Couture, Chicago	8	6	14	18
Wiseman, Detroit	6	8	14	14
Aurie, Detroit	5	9	14	19
March, Chicago	6	6	12	26

Rifle Shoot Results.

PETERBOROUGH RIFLE CLUB

William Zeihr won high score in the off-hand match, on Saturday last, only dropping one point below the club record.

Next match will be string score, on the 11th inst. Scores below 40 omitted.

W. Zeihr	75
J. McGrath	73
A. T. Weir	71
D. Clement	71
G. Wainwright	68
A. Meeks	67
G. Rightmeyer	63
H. Wood	60
M. Dobson	51
T. Curvin	44
P. Blade	40
W. Lackie (7 shots)	39

GOODNIGHT STORIES

By Max Trell

Nelly
Is sick a-bed,
She dived in the water
And landed on her head.
—Shadow Sayings.

KNAR HAD found a swimming pool. It was really a rain puddle. However, as Knarf was a shadow and had made himself as small as the head of a clothespin, the rain puddle seemed to be as large as a swimming pool. Knarf had also built a spring board out of a match stick. The other shadows—Mij, Flor, Hanid and Yam—were watching to see what Knarf would do.

Knarf called over to the spider on the other side of the pool: "Is my bathing suit ready?" The spider was spinning Knarf a bathing suit, you see. The spider spun all the clothes for the shadows, even the bathing suits.

A New Bathing Suit

Well, the spider had Knar's bathing suit ready in a few seconds (it doesn't take long to spin a bathing suit for a shadow who is no bigger than the head of a clothespin), and Knarf took it and crawled inside an empty matchbox and put on the

"Knarf took a run, gave a jump, and dove into the "pool."

bathing suit. Then he returned to the swimming pool and walked out to the end of the spring board.

"I'm going to take a dive," he told the other shadows.

"You'd better not. The water isn't deep enough," Hanid warned him.

"It's deep enough for me," he answered.

The sky was still filled with heavy black rain clouds, but every now and then the sun peeped out.

"It's going to clear up," little Yam said.

"I don't care if it does or not," Knarf answered her. "I'm going to dive into my swimming pool. Why dont you all dive with me?"

It's So Very Easy!

"We don't know how to dive," Flor answered.

"I'll teach you," Knarf promised "It's really very easy. Do you want to see my dive?"

"No!" they cried, all together.

Knarf didn't pay any attention to them. He acted as though they had said: "Sure—let us see you dive." So he said: "I'll dive head-first. It's hard to dive head-first, but I'll show you how to do it. First you point your hands over your head—like this." Knarf pointed his hands over his head. He didn't notice that the sun had come out very strong by now, and that the water in the rain puddle (or was it a swimming pool?) was getting less and less. "Then you take a run, you give a spring and—" As he said this Knarf took a run, gave a spring and went high, high into the air. Then he came down, head first, straight into the swimming pool (or was it a rain puddle?) Alas, the water had all disappeared; the sun had dried it all up, so—plop, Knarf dived right into the mud. My, was he disappointed!

(Copyright, 1933, F. F. S., Inc.)

Fraserville

Mr. and Mrs. John White and Hazel and Harold, of Ida, visited her parents, Mr. and Mrs. R. Moncrief, recently.

Mrs. Knox, of Peterborough, spent the week-end at the home of her daughter, Mrs. (Rev.) E. M. Cook.

The many friends of Mrs. J. A. Carl will be sorry to learn she is confined to her bed through illness. Dr. G. R. Scott, of Peterborough, is in attendance.

Mr. and Mrs. Ray Finlay were guests of Mr. and Mrs. A. R. Church on Thursday evening.

Mr. Carl Brown returned to Fraserville on Saturday after an extended visit spent with friends at Roseneath.

Miss Ruth Trotter, of Peterborough, spent the week-end the guest of her cousin, Miss Mildred Moncrief.

Mr. and Mrs. S. Hogg and Elmer and Edgar were guests on Sunday of Mr. and Mrs. W. McElroy, of South Monaghan.

Fraserville choir motored to Fairmount on Sunday afternoon and rendered the anthem, "Praise the Lord, O My Soul," and a solo by Mrs. B. Seabrook. Those present were Mrs. E. M. Cook, Mrs. A. R. Church, Mrs. P. Moncrief, Misses B. Reesor, Mary Wood, Ruth Trotter, Mildred Moncrief, Mr. and Mrs. W. Hanbidge, Mr. and Mrs. B. Seabrook, Messrs. Williard Waterman, Fred. Lewers, Stan. Church, Austin Trotter and Melville Wood.

Dr. Wood's

Norway Pine Syrup

A Severe Cold Turned To Bronchitis

Mr. G. M. Kunger, R.R. No. 4, Winnipeg, Man., writes:—"Last winter I was bothered with a severe cold which turned to bronchitis.

A neighbor, who had been troubled with bronchitis, advised me to use Dr. Wood's Norway Pine Syrup, and I had only taken two bottles when I found my trouble had left me.

Now when any of the family get a cold we just take 'Dr. Wood's' and avoid further trouble."

Price 35c. a bottle; large family size 65c; at all drug and general stores; put up only by The T. Milburn Co., Ltd., Toronto, Ont.

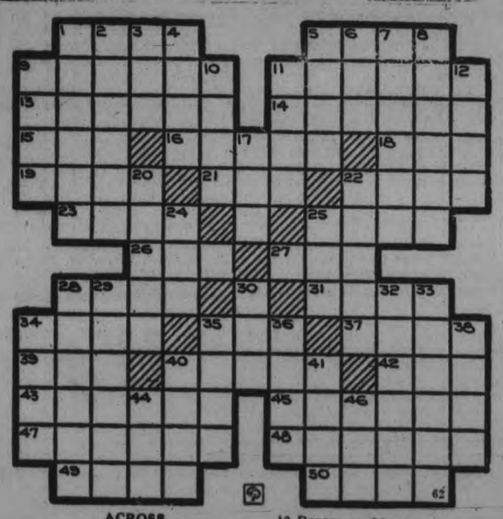

ACROSS

1 Abound
6 Orient
9 List of names
11 Dasyuroid marsupial
13 Property
14 Fleet
15 Amalgamated Society of Engineers (abbr.)
16 Urchin
18 Vigor (colloq.)
19 Encounter
21 Japanese coin
22 Azure
23 Small duck
25 Ode
26 Scold constantly
27 Cognizance
28 Seat of Iowa State college
31 Occident
34 Rend
35 Utmost hyperbole
37 Store
39 Moose
40 River in Texas
42 Grieve
43 Coronet (pl.)
45 Integral
47 Calm
48 Spider
49 Cupola
50 Hurried

DOWN

1 Rolls about
2 Respect
3 Greek letter
4 Apportion
5 Merit
6 Limb
7 Commercially established
8 Morning prayer
9 480 sheets
10 Repose confidence
11 Chief
12 The back of the neck
17 Not many
20 Doctrine
22 Casements
24 Preterit of be
25 Church seat
28 Kindred
29 Sovereign of Japan
30 Wing
32 Give absolution
33 Traveled
34 Collections
35 Otherwise
36 Again
38 Lord
40 Recently
41 Pronoun
44 Constellation
46 Touch gently

Answer to previous puzzle

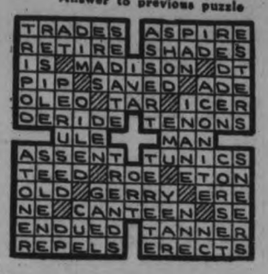

RALLY IS HELD AT MILLBROOK OF TUXIS BOYS

John Hunter Addresses Rally of East Durham Boys' Work Board.

MEMBERS ARE PRESENT

St. Luke's A.Y.P.A. Pays Visit to St. Thomas Church Society.

MILLBROOK, Feb. 7.—(Examiner Correspondence).—John Hunter, of Peterborough, ex-premier of the Older Boys' Parliament, was the speaker for the special service held in St. Andrew's Church on Sunday evening, under the auspices of the East Durham Boys' Work Board, the member-elect for 1933, George Lewis, of Welcome, reading the Old Testament lesson, while Grant Henry, of Millbrook, member in 1932, read the lesson from the New Testament, and introduced Mr. Hunter to the congregation.

The pastor, Rev. W. W. Jones, B.D., led in the opening prayer, and Mr. Lewis, in his brief address thanked the boys of East Durham for their support in his campaign, and especially mentioned the help given by Reeve P. Stinson and W. A. O'Brian, chairman of the Boys' Work Board, for making it possible for him to attend the twelfth Older Boys' Parliament, which met in McMaster University, Hamilton, during Christmas week.

St. Luke's Are Guests.

The A.Y.P.A. of St. Thomas' Anglican Church sponsored a delightful social gathering in the Town Hall on Friday evening, the special guests of the occasion being the A.Y.P.A. of St. Luke's Church, Peterborough, and the young people from Christ Church, Bailieboro.

Cameron Vance, president of the local branch of the A.Y.P.A., with other members of the executive, welcomed the guests, a jolly singsong from the society's song sheets appropriately opening the program, which continued with games, contests and dancing. Miss Jean Todd and her brothers, William and Walter, providing music for the latter. L. J. Morton acted as floor manager for the popular square dances.

A novel arrangement for the securing of partners included placing the girls' hats in a large container, gentlemen making choice of the piece of headgear that suited their fancy and having the owner as companion for the games, etc., which followed.

Dainty refreshments were served at the supper hour, Mrs. L. J. Morton being convenor of the committee responsible for this feature of the evening, dancing being resumed afterward for a time before hearty votes of thanks were accorded the hostess society and departure made for home.

News Briefs.

The Young People's Society enjoyed a skating party on the pond on Friday evening, and after a pleasant two or more hours on the ice, which was in very good condition, return was made to the church where sharpened appetites were ready to do full justice to the hot dogs, coffee and pie provided for the supper which "topped off" the event.

John Hunter, of Peterborough, and George Lewis, of Welcome, who were in town for the special young men's service on Sunday evening, were guests of Mr. and Mrs. W. A. O'Brian at the tea hour, Grant Henry joining them for the pleasant meal and social hour before the time of the public service in St. Andrew's Church.

Miss B. M. Turner, B.A., was in Bowmanville on Saturday attending a meeting of the Mothers' Allowance Board for Durham County, when business of considerable importance was disposed of. The chairman, F. W. Galbraith, of Port Hope, presided, and the investigator, Miss Fokkhard, was also in attendance.

Mrs. W. Cartwright Allen is visiting her sister-in-law, Mrs. (Dr) Norman Allen, in Toronto, and assisted her niece, Mrs. Stanley Baldwin (Cynthia Allen), with her post-nuptial reception last week.

Miss Maretta Gray, of Raeboro, was home for the week-end with her parents, Mr. and Mrs. Wentworth Gray.

FOR HEAD COLDS

snuff up nose also melt in hot water and inhale vapors

OVER 42 MILLION JARS USED YEARLY

HEMORRHOIDS OR "PILES" are promptly and thoroughly relieved by the use of Dr. CHASE'S OINTMENT

A WALLFLOWER BLOSSOMS OUT ... by ALBERT DORNE

THE STARS SAY . . .

By GENEVIEVE KEMBLE

For Wednesday, February 8

A DAY OF sudden events, with possible disruption and turmoil, may be predicted from the prevailing lunar influences. However, the mind will be found resourceful and ingenious enough to sidestep disaster and to come out of difficult situations with (if not flying colors) at least a modicum of profit and advancement.

Those whose birthday it is may be prepared for a year of sudden change in their affairs. A child born on this day should be particularly clever and original in its mentality, although restless and fond of change. It should be fairly successful in life.

BAILIEBORO.

Mr. and Mrs. C. Larmer, of Oshawa, were guests on Sunday of Mrs. B. Dawson.

Mr. and Mrs. M. White, of Toronto, spent the week-end the guests of Mr. and Mrs. W. Lang.

Mrs. M. B. Perrin returned home on Saturday after spending the past fortnight in Toronto.

Among the Tuxis Boys of the district who attended the Tuxis service in Millbrook on Sunday evening were Messrs. N. Earl, C. Lang, Frank Barnard, A. Bateman, G. Dean and F. Barnard.

Westminster Hotel TORONTO

Centrally situated, close to shopping district and theatres. Fireproof. Tea room open till midnight. Single room with bath, $2.50; double room with bath, $4.50 and up. Breakfast 35c to 70c. Luncheon 60c. Dinner $1.00.

240 Jarvis Street, Toronto 'Phone Adelaide 9081

Write for illustrated Folder

MUGGS McGINNIS — Special Delivery — By WALLY BISHOP

HIGH PRESSURE PETE — What a Break — By GEORGE SWAN

TILLIE THE TOILER — By Russ Westover

BRINGING UP FATHER — By George McManus

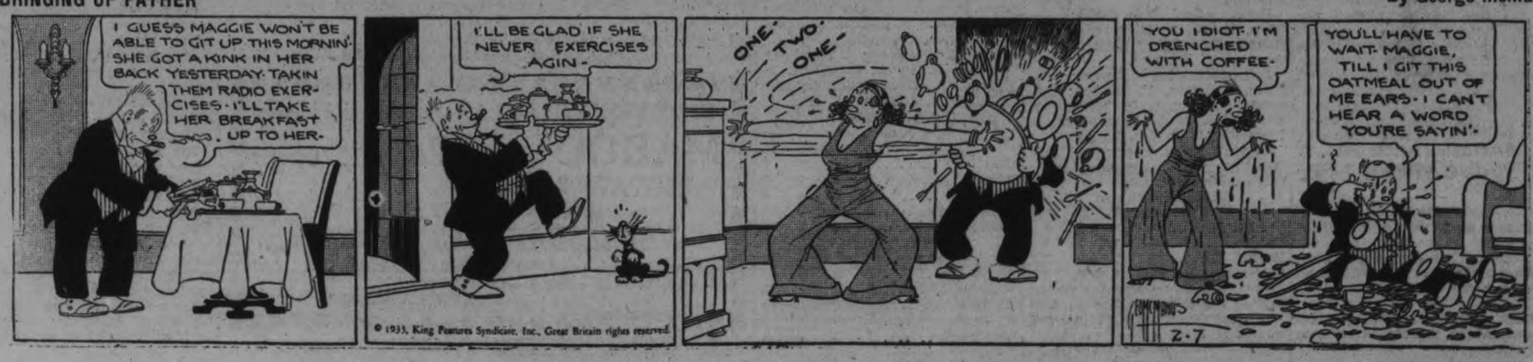

Want ad section WHERE BUYER & SELLER MEET Want ad section

Just Phone the Classified 1600 RESULTS are Certain

WANT AD. RATES

Cash 1 cent per word or figure per insertion.
Minimum Charge 25c for Any Advt.
If Charged ½ cent per word or figure per insertion.
Phone We will call for your ad. and give you the cash rate. **1600**

CHARGES:

Card of Thanks 50c
In Memoriam (up to 2 inches) .. 75c
Over two inches, per inch 50c
With black border, extra 25c
Birth Notice 50c
Death Notice 50c
Locals (Back Page, per inch ... $1.00
Black Local (Back Page) per in.. $1.40

Index to Examiner Classified Want Ads.

Agents Wanted L
Boarders Wanted ..... F
Business Opportunities ..... K
Cottages, Summer Resorts .... E
Chiropractor ..... U
Dressmaking ..... Z
Employment Wanted ..... J
Female Help Wanted ..... H
Found ..... N
For Sale: General ..... A
For Rent—General C
To Rent: House and Apartm'ts B
General Notice ..... T
Help Wanted: Male or Female X
Personal ..... M
Poultry For Sale and Eggs .... P
Radio I
Situation Vacant V
Livestock ..... O
Lost ..... M
Male Help Wanted ..... G
Salesmen Wanted X
Used Cars For Sale ..... S
Wanted: General ..... Q

a For Sale—General

LARGE TRUCK LOAD ABSOLUTELY Dry Mixed Wood, $2. 'Phone 278. 24d-50-345A

HIGH-CLASS BELL UPRIGHT PIANO, Mahogany Case. Cost $450 — for ½ Value. Ring 393 for Address. 3d-32-416A

MANURE FOR SALE. WRITE BOX 408, Examiner. 3d-32-403A

MEDIUM SIZE KITCHEN RANGE, good condition. 'Phone 2817. 3d-33-428A

MIXED WOOD, $2.00. HARDWOOD, Cut, $2.25 per Load. Stephenson, 'Phone 3576W. 6d-33-438A

GERMAN SHEPHERD DOG, MALE, 1½ -year-old, excellent watch dog, handsome, lively. 248 Munroe Avenue. 'Phone 2620. 2d-32-435A

TWO MOTORS, 1 AND 2 H.P. BOTH first-class condition. 'Phone 251. 3d-33-443A

12" PINE SLABS, $4.50 PER CORD. Mixed, $5; Hardwood, $5.50 per Cord. Hay, $10 Truck Load. Also all kinds of Lumber. J. F. Doig, 2097. 6d-37-4281A

KITCHEN RANGE (CANADA), WITH new Water Front and Fire-box Linings. Also Rug 9'x12'. Apply 190 London Street. 3d-34-454A

a For Sale—General

ELECTRIC WASHER AND IRONER for Sale, cheap. Also Quebec Heater. 'Phone 3071. 2d-33-458A

b For Rent—Houses and Apartments

HOUSE, 408 BELMONT AVENUE (corner Belmont and Weller). Apply 437 George Street. dtf-2199B

APARTMENT D, NOVA SCOTIA Apartments. Possession 1st November. Apply 487 George Street dtf-B

HEATED APARTMENT, IN GRAND Central Building. Possession arranged. Apply 437 George Street. tf-B

BUNGALOW FOR RENT. DESIRABLY situated in the West-end. Possession can be arranged. Apply 437 George Street. dtf-2418B

HOUSE, NO. 336 RUBIDGE STREET, now being redecorated throughout; new oak floors and hot water heating. Apply 437 George Street dtf-B

NICE WARM HOUSE, 266 McDONNEL Street. Apply 580 George Street. 'Phone 260J. 3d-33-446B

FURNISHED HEATED ROOMS. Grand Central, Apartment 5. 3d-32-404B

UPPER APARTMENT, UNHEATED, 5 Rooms, hardwood floors, 3-piece bath, garage if desired. Twenty Dollars. 'Phone 443W. F. Holmes, 193 Aylmer Street. 3d-32-405B

$18 MONTH — WARM 6-ROOMED House. 345 Rubidge. 3d-32-410B

SIX-ROOMED BRICK BUNGALOW, on Robinson Street (near Burnham); hardwood floors, garage. 'Phone 1037J. Apply 61 Robinson Street. 3d-32-426B

TWO OR THREE PARTLY FURnished or Unfurnished Heated Rooms, with Balcony, 3-piece bath, Electric Stove. Apply 495 Park. 3d-33-432B

APARTMENT TO RENT. APPLY 375 Stewart Street. 3d-33-434B

APARTMENT, HEATED, SUNPORCH, gas, hardwood floors. 308 Stewart. 3d-33-439B

HEATED HOUSEKEEPING ROOMS, central. 106 McDonnel. 3d-33-440B

MODERN HEATED FIVE-ROOM Apartment, newly decorated, fireplace, sunporch, garage; central; good location. Apply 190 London Street. 3d-34-453B

FRONT FURNISHED BED-SITTING-room, central. 2549W. 3d-34-459B

c For Rent—General

FOR RENT — STORE AT 136 HUNter Street. Immediate possession. Apply 437 George Street. dtf-1712C

FARM IN SMITH, 13TH CONCESsion, Lot 24-25. Apply W. J. Baker, Lakefield, Box 388. 12d-32-231C

GARAGES TO RENT—CONVENIENT to Downtown Offices and Stores. Apply 437 George Street. dtf-1092C

STORE, NO. 173½ SIMCOE STREET Immediate possession. Apply 437 George Street. dtf-1397C

d Real Estate

FOR SALE — 12 ACRES LAND, Good House and Buildings, water. Apply 51 Brock Street. 3d-32-393D

FOR SALE OR RENT — ONE HUNdred Acre Farm. Roy Northey, No. 1, Lakefield. 3d-33-427D

ASTHMA—BRONCHITIS

ALSO RESULTS GIVEN FOR NEURitis, Rheumatism, and Skin Diseases. F. M. Seymour, 310 Rubidge Street. 'Phone 2742. 26d-28-43

f Boarders Wanted

ROOM AND BOARD. APPLY 491 Aylmer Street. 6d-32-346F

WARM FURNISHED ROOMS, WITH Board. 'Phone 2821. 6d-35-411F

LARGE AND SINGLE ROOMS, WITH Board. 356 Stewart. 'Phone 3299J. 3d-33-431F

NICE FURNISHED, HEATED ROOM, with Board, in private family; all conveniences. 'Phone 810W. 3d-32-421F

g Help Wanted, Male

COBBLER WANTED, ONE WHO HAS own Tools; must be first-class. Write Box 4280, Examiner. 2d-33-428OG

TWO FIRST-CLASS AUTOMOBILE Painters. Steady work. State experience and wages. Write Box 4279, Examiner. 1d-32-427OG

MEN WANTED — ACTIVE, AMBItious Men to Sell Established Customers direct to their Homes. City or Country. 160 Canadian Products: Toilet Articles, Medicines, Food and Farm Products. Sure Sale in every home. Big profits. Few territories still open. Reserve one immediately. Ask details and catalogue. Familex Products, 4785 St. Catharine East, Montreal. 6d-31,3,7,10,14,17-4197G

h Help Wanted, Female

EXPERIENCED MENDERS FOR Woollens and Worsteds. No other need apply. Auburn Mills. 3d-32-4223H

MAID, EXPERIENCED IN COOKING and Housework; no children. State wages, Box 433, Examiner. 2d-32-433H

j Employment Wanted

GIRL WANTS WORK; REFERENCES. 'Phone 3599J. 3d-32-415J

WOMAN WANTS WORK 2 DAYS week, Cooking or Housework Write Box 409, Examiner. 3d-33-409J

PAINTING, PAPERHANGING, AND Graining. George Hawke, 1549. 3d-32-423J

COOK-GENERAL, OR PRACTICAL Nurse. 'Phone 2367M. 3d-34-460J

m Lost

MAN'S GREY GLOVE. FINDER please leave at Examiner. 3d-32-394M

WILL THE PARTY WHO TOOK THE Shoes and Rainettes by mistake at All Saints' Rink Friday Night, 'Phone 1130J? 3d-33-427MM

THREE FOX HOUNDS, DUMMER Township. Reward. Finder please communicate with O. R. Edwards, Norwood. 2d-33-447M

o Live Stock

PERCHERON COLT, 4 YEARS OLD, broken single and double; weight fourteen hundred. 'Phone 2 ring 1-3, Douro. 2d-33-456O

q Wanted

WANTED—TO RENT 2 OR 3 UNFURnished Rooms, central. Apply Box 417, Examiner. 2d-32-417Q

WANTED — TO RENT, 150 OR 200 Acre Farm, good stable. Write T. R. Kerr, No. 4, Norwood. 2d-32-429Q

GOOD SECOND-HAND RUG, 3x4. 'Phone 849M. 2d-32-436Q

CHILD'S VIOLIN. 'PHONE 995 RING 41. 3d-33-430Q

WANTED — LIVE POULTRY. BETter prices. 'Phone 3573J. M. Florence. 26d-46-213Q

QUANTITY OF LOOSE HAY. PHONE 993 ring 2. 6d-34-4237Q

YOUNG COUPLE ON RELIEF REquire Small House; would keep in good repair. Write Box 448, Examiner. 1d-32-442Q

q Wanted

ONE USED VERTICAL BOILER, 15 to 18 H.P. Must be sold subject to Government inspection. 'Phone 520. 2d-33-161Q

s Used Cars for Sale

DODGE TRUCK, CHEAP FOR CASH. 'Phone 251. 3d-33-144S

t General Notice

ALL BLACKSMITH WORK GUARanteed. Reduced prices. 423 Water Street. 3d-34-453T

KENNETH LAIDLEY, 121 HILLIARD Street, Peterborough, is now in a position to do Circular Saw Hammering, Gumming, and Filing. Also Cross-cut Saws Fitted. All work skilfully executed. Your patronage solicited. Prices reasonable. Advice free. 'Phone 2636J. 5d-31,3,7,10,14-312T

n Found

HOUND. 'PHONE MILLBROOK, 209 ring 11. Reg. Armstrong, Ballieboro. 3d-32-412N

z Dressmaking

HIGH-CLASS EXPERIENCED DRESSmaker. 'Phone 3788. 3d-34-451Z

SCOTT'S SCRAPBOOK - - By R. J. Scott

GRAB BAG

What is the longest river in South America?

What breed of goats is famous for its long hair?

What country in Europe was known to the ancient Romans as Helvetia?

Correctly Speaking—

Want should not be limited by a clause as in the following sentence. Say "I want you to be happy." Not "I want you should be happy."

Words of Wisdom

When we have not what we love, we must love what we have.—Bussy-Rabutin.

Today's Horoscope

Persons born on this day are good reasoners, have active minds, but somewhat impractical.

Answers to Foregoing Questions

1. The Amazon, 3,900 miles.
2. Angora.
3. Switzerland.

STURGEON FALLS CLERK'S OFFICE YIELDS EVIDENCE

Relief Investigator, Auditor, Commission Counsel Seize Papers in Raid.

FIND LOST STATEMENTS.

Examination Alleged to Have Shown Landlords Collected Back Rent.

STURGEON FALLS, Ont., Feb. 7. (CP)—Suspecting not all documents relating to relief expenditures had been produced for the special commission now sitting here, relief investigator L. Spence accompanied by Auditor J. E. Boundy and W. H. Williams, K.C., Commission counsel, searched the office of W. L. Fortier, clerk-treasurer of the town, and seized a quantity of papers.

Among the documents seized were drafts of the monthly statements to the government, written in longhand, and the writing will be compared to show who was responsible for "padding" the returns of the government.

Rent Accounts

The searchers also declared they found rent accounts and statements from December, 1931 and examination of them showed, it was alleged, some landlords collected arrears of rent amounting to $75 or more. These rent accounts also explained, they said, many items in the rent book which had puzzled the commission. Fortier is alleged to have denied the statements were in his possession.

Mayor J. P. Marchildon, whose examination was to have continued to-day is suffering from influenza and was unable to attend. This morning the commission examined the seized papers.

Soccer Results

GLASGOW, Scotland, Feb. 7 (C.P. Cable).—Replays of the second round matches of the Scottish Soccer Cup played to-day saw Clyde defeat Leith 5-0 and Partick Thistle defeat Ayr United 2-0.

"JUST MARRIED" SIGN IS TACKED ON PLAYER

HALIFAX, Feb. 7 (C.P.) — Frankie Lavigne, rated as one of the best defencemen in the Maritime Hockey League, is used to cheers and applause. Last night he drew roars of laughter every time he moved. He wondered why, until a lady called him to the boards and picked a "Just Married" sign off the back of his sweater. You see, Frankie signed a life contract Saturday night with Hazel Bryson of Truro. His embarrassment did not affect his game, and Halifax Wolverines trimmed the Edmonton Superiors, 2-0.

CHURCH LEAGUE

Four Church Hockey League games were played at All Saints' rink last night. The juvenile fixture went to All Saints over St. Andrew's, 12 to 0; the first junior game resulted in a 3-1 win for St. Paul's over Mark Street; in the second junior contest, All Saints and George Street played to a 1-1 tie; and the final junior one went to Knox, 2-0, over Trinity.

SEVERAL FORD PLANTS ARE BACK ON PRODUCTION

DETROIT, Feb. 7 (C.P.).—A number of Ford Motor Company branch assembly plants were back in production to-day and company officials predicted that normal production would be resumed some time this week in the Dearborn plant.

A general shut-down was ordered 10 days ago when a strike in the Briggs Manufacturing Company plant cut off the supply of automobile bodies. Ford officials said that all assembly plants that had been in production before the shut-down were ordered to resume yesterday.

Sale of Chattels For Taxes

UNDER and by Virtue of a Distress Warrant directed by me as Tax Collector of the City of Peterborough to my Bailiff, I have Distrained on the Lands and Premises of WITT JUNIPER, in the City of Peterborough, the Goods and Chattels hereinafter described, being the Property of the said Witt Juniper—the said Goods and Chattels consisting of:

1 Bench Grinder with 1 1-6 Horse Motor; 1 Bench Drill, ¼" capacity; 1 Bench Lathe; 1 Hand Actor Press; 1 Brown & Sharpe No. 2 Surface Grinder, with Magnetic Shuck; 1 Grinder; 1 Pratt & Whitney No. 2 Surface Grinder; 1 10" x 12" Lathe, with Chucks; 1 5" Garvin Turret Lathe; 1 6" Break; 1 Oxweld Outfit; 1 30" Shear; 1 Power Press; 1 Power Hack Saw, A. R. Williams; 1 9" Drill Press; 1 Pratt & Whitney Shaper, 12" x 24"; 1 10" Drill Press, Champion; 1 Gould Eckerhart 16B Shaper; 1 Cincinnati No. 2 Universal 1 3" x 6' Lathe, Vonwyck Machine Tool Co., Cincinnati; 1 9" x 12' Stevens Lathe; 6 Machinist Vices; 50 Assorted Milling Cutters; 36 Assorted Taps; 1 Lot Assorted Twist Drills ;1 Lot Taps and Dies; 37 Assorted Automobile Ring Gears; 1 Filing Machine; 16' 1" 7-16 Line Shaft, with Hangers and Pulleys; 12 1" 7-16 Line Shaft, with Hangers and Pulleys; 1 Small Foot Press; 1 6" Bench Drill Press; 3 Electric Motors; 1 Scale; 1 Stove; 1 Typewriter; 1 Oak Desk; 1 Filing Cabinet; 2 Chairs;

Will be offered for Sale, by Public Auction, on WEDNESDAY, the 8th Day of February, 1933, at the Hour of Two o'clock in the Afternoon, at the Premises, King Street, North Side, in the City of Peterborough, by Harry Redmond, Auctioneer.

Terms—CASH.

Dated at Peterborough, this 21st Day of January, 1933.

W. J. GREEN, Tax Collector.

A. T. Moore, Bailiff. 3d-31,4,7-420t

CHANGES MADE FOLLOWING RIOT

Released Prisoner Says Tobacco Supplied, Letters Allowed, Food Good.

MORE RECREATION.

LONDON, Ont., Feb. 7.—(CP).—Conditions in Portsmouth Penitentiary have greatly improved since the riot of October 17, a former convict declared here yesterday. He was a prisoner at that time and has just been released.

Fine cut tobacco and cigarette papers now are being given to prisoners, he said. They are now allowed to play ball and have more time for recreation. During the mornings they are allowed 10 minutes and the same period during afternoon for smoking. They are receiving two letters a month and one extra letter per month in lieu of a visit from relations.

The food is exceptionally good, although there were never complaints about the meals, said the former prisoner. He understood the barrier between visitors and prisoners is to be torn down and in future visits are to be made "over the counter."

The men are not all back at work, he said, because the gun cages are not yet completed within the shops.

The prisoners, he stated, stand by the new warden, Col. W. E. Megloughlin, as they believe he has the ability to handle men and officers and is showing no partiality to any person.

THEATRES

AT THE CAPITOL

"THE SON-DAUGHTER."

"For ways that are dark and tricks that are vain"—these have their way in the feature picture at the Capitol Theatre for the first two days of this week.

"The Son-Daughter" pictures the strange story of a lovely Chinese-American girl of San Francisco whose father, a stern patriot, puts her up at auction to the highest bidder, so that a huge sum of money may be gained for the revolutionists in China who are fighting to overthrow the proud Manchu dynasty.

It is a story without a laugh. A sense of humor would never do in a tale of this type. It would ruin it completely. So the terribly serious people plot and counter-plot and weave their little webs of intrigue and death and lies. Helen Hayes is the lovely Lien Wha, heroine of the strange tale, and Ramon Novarro is Tom Lee, the young prince who lives under an alias far from his celestial kingdom. Dr. Dong Tong (Lewis Stone) is the father of the maiden, Warner Oland is as smooth and silky as ever, and just as full of proverbs, in the role of the hateful Sea Crab, Ten Sha, and a new and extraordinary bad man is introduced in the role of Tay Fou Hy (Ralph Morgan), while, if we mistake not his beautiful voice, H. B. Warner has one of the minor parts.

Only the art of Ramon Novarro saves him from ridicule in the role of the shaven-polled Tom Lee, complete with pigtail and stiff Chinese clothes, and only the art of Helen Hayes saves her Chinese maiden from the peculiar anomaly of appearing very modest and very brazen, in turn. The Occident and Orient have a peculiar mingling in this tale, with Oland and Morgan carrying out the Eastern allusion in the best mode.

It is a strange and distinctly "different" picture.

Laurel and Hardy have one of their side-splitting comedies in "Their First Mistake." They start out to be amateur fathers, but get slightly messed up with a milk bottle, a bit overdone.

The Mickey Mouse interlude, with Mickey in a nightmare, is very clever. —Jeanette.

COUNSEL BREAKS NEWS TO REID IN DEATH CELL

(Continued from page 1)

estly. "There were five judges. Two dismissed the appeal. One recommended that the charge should have been manslaughter; another recommended executive clemency, and the last didn't give a written judgment."

"Then there are three against me," said the little man.

"No, only two. And I'm going to Ottawa. I'm sending a telegram off to-night and the papers are being sent there from Toronto.

"It won't do any good," replied "Shorty," hopelessly, and he rubbed his eyes.

"It may. I'll do everything."

Reid became somewhat bitter, but managed to say "Good-bye" to his lawyer.

Saw Reid To-day

Adjutant E. M. Falle of the Salvation Army, who has constantly and consistently ministered to the spiritual needs of Reid ever since his conviction on the capital charge, deferred his visit to the condemned cell until this morning.

"I was really surprised," said the Adjutant, "at the calm and resigned manner in which Reid accepted the news." He first learned of the decision of the appeal court judges through his counsel, Mr. O'Brien last evening; so for that reason I did not go to the gaol until this morning.

"He told me that he had slept well last night," Adjutant Falle remarked, "and that he was ready and prepared for the worst."

After having prayed with Reid, Adjutant Falle said he asked the condemned man if he wished to communicate with his relatives in England, where he claims to have two brothers and a sister. He was quite definite in his refusal, stating that he preferred that they should know nothing about the matter.

INTER "Y" HOCKEY MATCH

The Business Men and Y's Men's Club will play a sudden-death hockey game at 5.30 Thursday in the Brock for the championship of the Y.M.C.A. In order to be in shape for this contest, the following line-up is requested to be at the "Y" Wednesday afternoon to play volleyball: Goal, Rev. C. D. Daniel; defence, Charlie Quinlan and C. F. Cummer; centre, Jack Gillespie; wings, Chris Graham and Bill Stanbury; alternates, Ken Graham and Doug. Loomis.

Railway Time-Tables

CANADIAN NATIONAL RAILWAYS TIME-TABLE.

Trains Operate Daily (Except Sunday) on Eastern Standard Time. (Corrected to Date.)

Train No. 11, 8.25 a.m.—For Lindsay, Orillia, Midland, Toronto, Hamilton, Buffalo, London, Windsor

Train No. 92, 12.01 p.m.—For Port Hope, Toronto, London, Chicago, Buffalo, and New York Connects with Capitol City train for Ottawa

Leave 1.45 p.m.—For Lakefield.

Train No. 95, Leaves 4.48 p.m. —For Lindsay, Toronto, and connects with "International Limited" for London, Sarnia and Chicago with the "Toronto" for New York and Philadelphia, and also makes connections at Toronto for North Bay New Liskeard, and Cochrane.

Train No. 17, 8.30 p.m.—For Keene, Hastings, Campbellford, Belleville and makes connections for Kingston, Brockville, Montreal, Boston and the Maritime Provinces.

CANADIAN PACIFIC RAILWAY (Corrected to Date.)

Going East—

7.50 p.m.—Indian River, Norwood Havelock Daily except Sunday

11.35 a.m.—Havelock, Tweed, Smith's Falls, Ottawa, Montreal, Quebec Boston and New York Daily except Sunday

11.00 a.m.—Sunday only to Havelock

1.55 a.m.—Havelock, Tweed, Kingston, Perth, Ottawa, Smith's Falls Montreal, St. John, Boston and New York daily

Going West—

5.10 a.m.—Toronto Guelph Goderich Hamilton, Galt, Woodstock St. Thomas, London, Chatham Detroit, Chicago, and New York daily

7.15 a.m.—Toronto, Hamilton Brantford Buffalo, New York, Galt Woodstock London, Chatham, Detroit, and intermediate points. Daily except Sunday

10.10 a.m.—To Lindsay and Bobcaygeon

3.50 p.m.—Toronto, Hamilton Buffalo Rochester, Boston, Woodstock London Windsor, Detroit Chicago, and intermediate points between Peterborough and Toronto Makes connections with the Trans-Canada Limited for Winnipeg and Vancouver Daily except Sunday

5.45 p.m.—Sunday only for Toronto and points West.

HALF WAY---

What with contributions made and promises sure the Relief Treasurer, Frank Adams, reports the objective as reaching the half-way mark of $10,000, representing donations from some 185 individuals, firms, and service clubs.

Have you made your contribution yet? If not, you will not want to let this opportunity pass of helping the Relief Committee bring happiness to the unemployed and their families at this time when it is most needed.

$1 MEANS $3 - $20,000 MEANS $60,000

And $60,000 will be wisely apportioned in food, etc., thereby reducing your taxes and maintaining that cherished hope that improved conditions will favor all in 1933.

"May your share of happiness only be exceeded by your willingness to share with others"

DAVIS-THOMPSON COMPANY
Insurance and General Agency
433 GEORGE STREET - PHONE 40

Toronto Savings & Loan Co.
437 George Street Peterborough

SAVINGS DEPARTMENT — 4% — Interest Paid Half-Yearly on Deposits. Every facility and convenience is afforded to Depositors.

INVESTMENT DEPARTMENT — This Company's Debentures provide Safe and Profitable Investment for sums of $100 and upward. These Debentures bear a Special Rate of Interest depending upon the term of Investment.

SAFETY DEPOSIT BOXES FOR RENT

W. G. MORROW, Managing Director.

Office Hours:
9 a.m. to 4 p.m.
Open Saturdays Until 5 p.m.

TARIFF BOARD IS APPOINTED; SEDGEWICK HEAD

(Continued from Page 1)

accounted the ideal nominee for the chairmanship. It was only at considerable sacrifice of personal wishes and aspirations that he was induced to accept what was represented to him as a broader field of public service. Two possible French-Canadian nominations were deemed of high merit, and of these Mr. Hebert was selected. The third position has held back the appointment for many weeks. It was not until the close of the recent interprovincial conference that Mr. Bennett abandoned hope of securing the assent of Premier Brownlee of Alberta to take the post.

Ten days ago he turned to Mr. Campbell, graduate Prince of Wales College, P.E.I., and for the past 29 years a Saskatchewan farmer, a student of economics, and a member of Parliament who has achieved some note for his independence of thought and action.

The new board will have power to make inquiries under oath and will have the authority of a court of record. Its authority is widespread and under the commitments of the Imperial Conference agreements the Government undertakes to ask Parliament to ratify its recommendations where the board finds that United Kingdom manufacturers, having regard to labor conditions and standards of living, are not being given a fair basis of competition in the Canadian market. That qualification in effect makes the board's rulings mandatory in this respect.

RADIO STATION FEATURES SONG BY LOCAL MAN

A song by a local resident, Mr. Basil M. Stephens, of 113 Bennett Street, which he has written in collaboration with Wendell Given, nationally known composer, will be the feature of the program of Harry Grage, tenor soloist from the new Ohio station WJM, located in Massillon. This program is scheduled at 11 a.m. on Thursday.

The song, entitled "Crooning to the Moon," has already received quite a lot of fine publicity from various artists throughout the East

TOOK PILLS FOR 30 YEARS, THEN CEREAL BROUGHT RELIEF

Mr. Forsythe Endorses ALL-BRAN for Constipation

If you suffer from headaches, loss of appetite and energy or any other of the frequent effects of constipation, read this voluntary letter:

"After taking pills and tablets for about thirty years for constipation, I started to take your ALL-BRAN three times a day according to directions. Today I can eat cheese, and that is binding, and certainly feel fine."—Mr. Ed. Forsythe. (Address furnished upon request.)

Science says ALL-BRAN provides "bulk" to exercise the intestines, and vitamin B to further aid regular habits. In addition, ALL-BRAN is rich in blood-building iron.

The "bulk" in ALL-BRAN is much like that of leafy vegetables. Inside the body, it forms a soft mass which gently clears the intestines of wastes.

Isn't this pleasant "cereal way" far more healthful than using patent medicines—so often habit-forming?

Just eat two tablespoonfuls daily. In serious cases use with each meal. If not relieved this way, see your doctor.

Get the red-and-green package at your grocer's. Made by Kellogg in London, Ontario.

QUICK PRINTING SERVICE Modern Plant

TUESDAY'S RADIO PROGRAMS

KEY TO CLASSIFICATION.

1—Dance 5—Sport 9—Symphony 13—Organ
2—Concert 6—Comedy 10—Variety 14—Children
3—News 7—Drama 11—Instru trio 15—Miscellan
4—Vocal 8—Band 12—Speaker

5.00 P.M.
12—CFRB—Meet the artist.
15—CKGW—In the cloisters.
5.15 P.M.
3—CFRB—News.
2—WBEN—Melodic thoughts.
4—WKBW—The Melodeers.
5.30 P.M.
15—CFRB—Stocks. interlude.
15—CKGW—Evening echoes.
14—WGR—Skippy.
14—WJZ—Singing lady.
5.45 P.M.
14—WGR—Cowboy Tom.
14—CKGW—Orphan Annie.
14—WBEN—Seckatary Hawkins.
6.15 P.M.
4—CFRB—Reis and Dunn.
15—CKNC—Evening musicale.
6.30 P.M.
14—CKGW—The Secret Three.
5—CFRB—Sportviews.
4—WGR—Connie Boswell.
11—WBEN—Piano capers.
6.45 P.M.
15—CFRB—Eventide melodies.
3—CKGW—Lowell Thomas.
12—WBEN—Back of the news.
5—WGR—Sport column.
7.00 P.M.
4—WBEN—Dennis and Reese.
7.15 P.M.
7—CKGW—Sonny and Sid.
7—WGR—Buck Rogers.
7.30 P.M.
15—WGR—Keller. Sargent and Ross.
1—WKBW—The Aristocrats.
7.45 P.M.
6—WBEN—The Goldbergs.
1—WJZ—Week's orch.
8.00 P.M.
4—CKCL—Wishart Campbell.
2—CKNC—Wrigley
4—WBEN—Crumit and Sanderson
6—WKBW—Easy Aces
8.15 P.M.
7—WGR—Magic voice
8.30 P.M.
10—CFRB—Wrigley revue.
4—WGR—Kate Smith
1—WKBW—Palais orch.
8.45 P.M.
1—CKGW—Wade's cornhuskers.
1—WGR—Lyman's orch.
6—WJZ—The Country Doctor.
9.00 P.M.
5—CFRB—Maple Leafs v. Canadiens
1—WBEN—Bernie's orch.
2-4-WGR—Robt. Strigi and orch.
9.30 P.M.
10—WABC—California melodies.
7—CKGW—Garstang players.
1—WGR—The Masqueraders.
1-4-WJZ—Deep river orch.
10.00 P.M.
2—WEAF—Lucky Strike Hour.
1-4-CKGW—Don Romanelli's orch
6—WJZ—Tune Detective.
10.30 P.M.
3—CFRB—Edwin C. Hill.
4—CKGW—Ilomay Bailey.
11.00 P.M.
3—[illegible]—News.
4—CKGW—Jack Fulton.
1—WEAF—Weems' orch.
11.15 P.M.
2—CKGW—Cesare Sodero and orch.
11.30 P.M.
1—CFRB—Isham Jones' orch.

WEDNESDAY'S RADIO PROGRAMS

8.00 A.M.
12—CFRB Morning devotions.
15—CKGW—Eggs and bacon.
8.45 A.M.
12—WGR—Daily devotions.
10.00 A.M.
8—CFRB—Band musicale.
4—CKGW—John Fogarty.
6—WABC—Gordon, Dave and Bunny
10.15 A.M.
4—CFRB—Artells Dickson.
13—WGR—Silver lining hour.
6—WJZ—Clara, Lu and Em.
10.30 A.M.
10—CFRB—Melody parade.
15—CKGW—Woman's hour.
4—WJZ—Happy Jack.
10.45 A.M.
12—CFRB—Home makers.
11—CKGW—Singing Strings.
12—WEAF—Betty Crocker.
4—WABC—Four Clubmen.
11.00 A.M.
8—CKGW—U.S. Army band.
4—WBEN—Breen and De Rose.
12.00 NOON
15—CFRB—Stocks, weather.
4—CKGW—Johnny Mervin.
1—WKBW—Bud Shay's Orch.
6—WJZ—Smackout.
12.15 P.M.
2—CKGW—On wings of song.
12—WGR—St. Bartholomew's Church.
12.30 P.M.
3-15-CKGW—News, stocks, musicale.
2—WBEN—Wings of song.
12.35 P.M.
3—CKGW—Ontario Marketing Board.
1.00 P.M.
1—CFRB—Hotel Taft Orch.
2—CKGW—Rex Battle's concert.
1.30 P.M.
2—CFRB—Madison ensemble.
4—WJZ—The Ambassadors.
2.00 P.M.
13—CFRB—Ann Leaf.
13—WBEN—Melody reminter.
1—WEAF—Palais d'Or Orch.
2.30 P.M.
4—CKGW—Westminster choir
2.45 P.M.
6—WJZ—The Sisters of Skillet.
3.00 P.M.
10—CFRB—Rhythm Kings.
15—CKGW—Two balcony seats.
3.45 P.M.
4—CFRB—Eton boys.
15—WKBW—Miller and Roffe.
4—WJZ—Morin Sisters.
4.00 P.M.
10—CKGW—Midweek Musical.
9—CFRB—Horkin's Orch.
4.30 P.M.
1—CFRB—Westphal's Orch.
11—WBEN—Lillian Goss.
13—WKBW—Carl Coleman.
4.45 P.M.
2—CKGW—Orchestral gems.
14—WBEN—Uncle Ben.
14—WEAF—Lady next door—WTAM, WRC
1—WJZ—Sherman's orch.—WABL.
5.00 P.M.
4—CFRB—Ballad favorites.
8—CKGW—On parade.
14—WGR—Bobby Benson
5.15 P.M.
3—CFRB—News.
15—CKGW—Stocks
14—WBEN—Paul Wing.
4—WGR—Do-Ra-Me.
5.30 P.M.
15—CFRB—Music. stocks.
15—CKGW—Evening echoes
14—WGR—Skippy.
4—WJZ—Singing Lady.
5.45 P.M.
14—CKGW—Orphan Annie.
14—WKBW—Lone Wolf
6.15 P.M.
4—WJZ—Russ Columbo.
6.30 P.M.
14—CKGW—The Secret Three.
6.45 P.M.
15—CFRB—Eventide melodies.
4—CKCL—Twilight Fancies.
3—CKGW—Lowell Thomas.
1—WBEN—Antobal's Cubans.
5—WGR—Sport column.
7.00 P.M.
6—CKGW—Amos 'n' Andy.
6—WGR—Myrt and Marge.
7.15 P.M.
12—CKGW—Adeline Robson
7—WBEN—Chandu
7—WGR—Buck Rogers.
10—WJZ—Robinson's Buckaroos.
7.30 P.M.
4—WBEN—Glee Club
10—WGR—Martin's Orch.
15—CKGW—The Vesper Hour.
7—WEAF—Dramatic Sketch.
7—WJZ—Five star theatre.
7.45 P.M.
1—CFRB—Dornberger's orch.
6—WBEN—The Goldbergs.
3—WGR—Boake Carter.
2-4-WKBW—Robt. Strigi and orch
8.00 P.M.
4—CKCL—Wishart Campbell.
2—CKGW—Rex Battle's concert.
2—CKNC—Wrigley
4-6-WBEN—Ken Murray and Vagabond
4—WGR—Whispering Jack Smith
7—WJZ—Mystery Drama.
8.15 P.M.
4—WKBW—Singing Sam—WABC.
8.30 P.M.
7—CFRB—Secret Service tales.
7—WBEN—The Shadow.
4—WGR—Kate Smith.
1—WKBW—The Aristocrats.
4—WJZ—Harriet Lee
9.00 P.M.
1—CFRB—Mowry's Orch.
7—CKGW—Sherlock Holmes.
9—WBEN—Symphony concert.
4—WKBW—Bing Crosby—WABC. CKOK.
9.30 P.M.
9—CKGW—Symphony Concert.
7—WBEN—Sherlock Holmes.
15—WGR—K.O. Riley
1-6-WKBW—Lombardo's orch. Burns and Allen—WABC. CKOK.
4—WJZ—Downey and Novis.
10.00 P.M.
1—CFRB—Romanelli's Cadets.
1—CKGW—Don Romanelli's orch.
10—WBEN—Corn cob club.
4—WABC—Jack Benny.
10.15 P.M.
2-4—WJZ—The Sizzlers.
11.00 P.M.
6—WJZ—Try and Stump Us.

CHAUFFEURS IN DAMASCUS KILL NINETY-SIX CAMELS EVERY DAY

(Continued from Page 1)

know about a car is that if you step on a certain knob in the bottom of an automobile you move. Since they want to move fast, they press down hard and have a grin all over their face when they make pedestrians scurry in all directions.

"Easy, easy," I cautioned the chauffeur who drove me to the palace of the French high commissioner. "You nearly struck that old man back there!"

"Him?" came back the chauffeur. "Him? By the prophet's beard," he swore. "But I do want to strike him, that verminous son of the devil. Didn't you notice he is a Shiite? (The Shiites are a Moslem sect). I wish I could kill all the Shiites!"

"You'll land in jail, my boy!"

"In jail for killing Shiites?" he laughed till the tears came in his eyes.

Soldiers Bar Way

Black Senegalese soldiers barred the way, a whole battalion of them. Barbed wire was strung out in front of government buildings. Mounted Spahis, Moors from North Africa, who wear scarlet cloaks, cantered around in patrols, sabres drawn. Companies of the foreign legion straggled through the streets. Tonkinese infantrymen drawn by milk-white horses, manned by Bedouin, rumbled by. Soldiers, soldiers everywhere. Damascus swarms with them. Beyreuth is full of them. So is Tripoli and the whole of Syria. The mandatory power is nervous. The Syrians want free elections, a parliament, democratic institutions. Convocation of parliament has been postponed regularly every three onths for the past ten years. At every new adjournment the situation is tense.

France Has Mandate

France has the mandate over Syria. Not that Syria invited France to take the mandate. Tot a single Syrian was consulted about it. France simply took the mandate, chased King Feisal from Damascus and with the approval of Britain, whose ally Feisal was—and what an ally!—virtually appropriated the country. Nominally the war against Turkey was fought to liberate subject peoples like the Syrians and give them self-determination. At present France is making Syria safe for democracy, I suppose, teaching the Syrians how to be civilized It won't be long, though: either the French will get out or the business will explode once more.

Half the bazaar of Damascus lies in ruins. A French general turned his artillery on those crowded alleys in the days of the Druse revolt. Mosques, harems, business houses, banks, shops, coffee-houses, all of it was shelled to pieces and came down in fragments. Yet the revolt was not in Damascus. It was outside in the hills. The bombardment was merely a warning to the inhabitants not to join the revolt. The French general in question was hastily recalled, but the damage had been done. Nobody knows how many dead lie under those ruins. Shrubbery and roses grow there now. People who are building houses elsewhere come here to drag away stones. Others simply build a cabin right on top of the ruins, clear the skeletons out of the way, make a path and open a shop. Right before your very eyes you can see here how it is that archaeologists digging in the east find the one city built on top of the other.

World's Oldest Cities

Damascus, they say, is the oldest city in the world. It was a very old city even when Abraham moved from Ur to Canaan. When Mohammed first caught sight of Damascus from the Mount of Charity, that son of the sandy wastes of Araby actually thought he saw Paradise. The last few years have pushed the modernization process rapidly. Yet there are entire quarters of Damascus where the atmosphere and the environment which the great Kalifs knew is absolutely unchanged.

The caravans heavily laden still come shuffling along as they came six, seven, ten thousand years ago. Long processions of those strange, silent beasts with their Hapsburg-lips and their haughty stare file in and out from the desert and leave again over the trails that lead to those other lands of Thousand One Nights, Persia, Afghanistan, Cathy. . . . What is it that makes a camel look so superior, as if he felt himself the master even of man? An Arabic sage once told me: 'Allah, glory be to His Name, Allah has a hundred names. Man knows 99 of those names, but the camel knows the one-hundredth. Hence his pride!"

Here is the bazaar. Syrian women wear half-veils, which show their eyes, heavily daubed with mascara to accentuate the darkness; troubling eyes, gazelle eyes, how they flash! The usual cackle of the eastern market-place. It's Jerusalem multiplied a hundred times. Merchants calling, yelling, praising their wares.

Eastern Sales Talk

"Heh, hah, hu, believers! Moslim! Allah makes the grain grow. Here is the bread. Buy the bread. Buy the bread, true believers, the whitest bread in the city!"

"Fathers of families. Forget not that Allah is merciful. He loves children. Take some cucumbers home for your little ones! Cucumbers beloved of Kadisha, the spouse of the Prophet. He, Muslim, cucumbers, the sweetest, juiciest on earth!"

"Pilgrims to eternity! Hadjihs! Moslim! He, hallo here this way! Sons of righteous men! Fathers of generations! Hoh, buy my doubly roasted pistachios. They will sweeten the road to Paradise. Glory be to Allah, the sweetest pistachios right here. Praise Allah for these pistachias. He is merciful. He alone is God. Pistachios. Come and eat! May you burn in hellfire, you pestilential devils, if you don't buy my pistachios!"

A new note in advertising!

A sudden commotion in the bazaar. Horsemen ride through. The Arabic steeds stamp on the precious carpets spread in front of the booths. Why is it there is no outcry? Who are these cavaliers that they may ride with impunity over the tapestry? White-robed, falcon-eyed, black-bearded men they are, tall and taciturn, with unsmiling faces. The French soldiers stand still. Their eyes follow the horsemen. The ungodly in of the bazaar tones down to a whisper. here is a momentary lull in the eternal hullabaloo.

"Who are they?" I asked one of the flabbergasted merchants.

"Sssh," he whispers. This is the Sheik Tatsch Aladdin of the Druses!"

Of the Druses?

That explains everything. I catch the sheik's eyes, coal-black eyes, as he passes a group of French officers. They flare up like electric bulbs. The man's nostrils dilate. He tosses his head up with a gesture expressing haughtiness or disgust, you cannot tell which. They are not friends yet, Frenchmen and Druses, and no wonder.

(Copyright, 1933)

STARS OF RADIOLAND

COWBOY TOM

Range riders like to sing a song about Cowboy Tom whose real name is George Martin. To make things ever stranger for those familiar with the song, he has a college education. "Cowboy Tom's Roundup" is a popular radio feature.

VALUES IN THE C. D. S. GROCETERIA FOR WEDNESDAY AND THURSDAY

BULK Lb.
Split Peas 5c

BUCKWHEAT Lb.
Flour 5c

Special—AUSTRALIAN SLICED 30-Oz. Tin
Pineapple 21c

HEDLUND'S QUICK 29-Oz. Tin
Dinner 33c

MEATS
SIRLOIN STEAK or Lb.
Roast 15c

SPECIAL! CHOICE
Cooked Ham
Thinly Sliced
lb. 20c

Extra Special
FRESH EXTRA Doz.
Eggs 19c

BULK COOKING
Dates 2 lbs. 19c

Extra Special
JEWEL 2 LBS.
Shortening 17c

AYLMER TOMATO 12-Oz. Btl.
Catsup 10c

ENGLISH BREAKFAST ½-Lb. Pkg.
Tea 35c

CHOICE COOKING Peck
Apples 30c

NEW 2 LBS.
Cabbage 15c

CEREAL (BULK) WHEAT
Flakes 2 lbs. 13c

QUAKER or KELLOGG'S 3 PKGS.
Corn Flakes 25c

For Fine Laundering 2 PKGS.
Ivory Snow 27c

FELS NAPTHA
Soap 3 bars 20c

MEATS
CHOICE FRESH Lb.
Hams 10c

LOIN Lb.
Veal Chops 17c

FRESH STEWING
Beef 3 lbs. 25c

THE CANADIAN DEPARTMENT STORES

C.D.S. WEDNESDAY STORE NEWS

BROADCAST SALE!

BOYS' PANTS AND KNICKERS

Broadcast Sale of Boys' Pants means big savings at just the right time! Clothes have worn out—new pants are needed and the big savings will permit a better pair of pants at a much lower price than usually possible. Included are pants for boys from 6 to 18, and also included are the styles of pants that the boys themselves want, whether public school or high school. Read the following details and note the amazingly low prices:

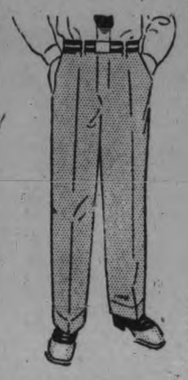

Boys' Long Corduroy Pants 1.79

The popular Shanghai style with high waistband, three-button extension, slash pockets at sides and two back pockets. A feature is the attractive emblem on right front and the wide cuffs. Strong, light, odorless corduroy in brown, blue, grey and fawn. Sizes 12 to 18. Price .....

Boys' Tweed Longers Pair 95c

Of attractive tweed of a good firm quality. Well tailored with wide cuffs and belt loops. In rich looking brown and herringbone patterns. Sizes 6 to 16. Price 95c
—Main Floor C D S

Boys' Breeches Pair 95c

The "riding breeches" style with wide hips and laced knee. Choice of tweed or corduroy. Tweeds are all-wool in dark patterns, double seat and knee. Corduroy's are in brown or blue, some with double seat and knee, others have double seat and leather knee, while others have single seat and double knee. Sizes 24 to 34. Price 95c

Boys' Tweed Shorts Pair 39c

Of good quality tweed in attractive shades of grey and brown in fancy patterns. All lined throughout. All have belt loops and buttons. Sizes 24 to 30. Price 39c
—Main Floor C D S

Full Fashioned Real Silk Hose, Pr. 57c

"Substandards" of a good quality semi-service weight Hose, real silk to lisle top, with panel heels. Shades include dovebeige, smoketone, gunmetal, brownwood. Sizes 8½ to 10. Special, Pair .....
—Main Floor, C.D.S.

9 A.M. Special
DEEP GRANITE DISHPANS
Measures about 16½ by 6½ inches.
Each **33c**
—Basement, C.D.S

Clearance! Fancy Goods
Clearing Tea Towels, Guest Towels, Lunch Sets, Pillow Cases, Runners, Centres, Tray Cloths, Luncheon Cloths, Women's and Kiddies' Aprons. Of oyster linen, dark linen and unbleached cottons, stamped in lazy daisy cutwork and solid designs. Special, each or set..... 21c to 98c

Fingering Yarn, 1 oz. Ball 9c
—Main Floor, C.D.S

Boys' and Youths' Shoes
Boys' and Youths' Boots and Oxfords of good quality calf leather in black only. They have durable leather soles and rubber heels. Sizes 11 to 13 and 1 to 5 in the lot. Special Wednesday, pair 1.59
—Main Floor, C.D.S

2 P.M. Special
ASSORTED RAYON LINGERIE
Gowns, Slips, Pyjamas, Bloomer and Vest Sets, Pantie and Brassiere Sets.
Each or Set 69c
—Second Floor, C.D.S

11 A.M. SPECIAL!
Jelly Rolls
Coffee Rings
Madeira Cakes
LIMITED QUANTITY
Each 15c
—Main Floor C D S

Linen Glass Towels
Made of a fine quality Irish crash line, with typed colored borders. Special, each..... 18c
—Main Floor C D S

English Stripe Bath Towels
A splendid quality with dark stripes. Ideal for kitchen use. Size 20" x 40". Special, pair..... 33c
—Main Floor, C.D.S.

Fine Quality Pillow Cases
Made of a fine quality cotton of strong weave. Standard size, 33" x 42". Hemstitched. Special, pair 39c
—Main Floor, C.D.S.

3-Piece Simmon's Bed Outfits
Heavy continuous post Bed, finished in walnut shade; angle iron Cable Spring, and a purified Cotton Felt Mattress with French roll and covered in a floral ticking. Size 4' 6" only. Complete 12.50
—Second Floor, C.D.S.

Special! 3-Piece Bed Outfits
Attractive Panel Bed with high-riser Cable Spring and White Layer Felt Mattress, covered with good quality floral ticking. Sizes 4' 6" and 4' only. Special, complete 18.95
—Second Floor, C.D.S.

Simmon's FEATHER PILLOWS
Filled with sterilized chicken feathers and covered in colorful floral ticking. Pair 1.25
—Second Floor, C.D.S.

Second Day of the Broadcast Sale of Curtains and Panels
—Second Floor C.D.S

White Layer Felt Mattress
A deep, soft Mattress, made with layers of soft, white, sterilized felt, in a strong dobbie cloth covering, with a French roll. Color, blue only. Special, each..... 8.95
—Second Floor, C.D.S.

Annex Coal Heaters
Useful for connecting beside gas or electric ranges. Legs are adjustable for height. Will burn coal or wood. Wednesday, each 13.75
—Basement, C.D.S

"Acme" Asphalt Roofing
A reliable and popular Roofing with sanded surface, thoroughly saturated evenly with asphalt. Rolls contain 108 square feet. Complete with cement and nails. Black only.
No. 1 (weight about 35 lbs.), roll 1.65
No. 2 (weight about 45 lbs.), roll 2.15
No. 3 (weight about 55 lbs.), roll 2.65
—Basement, C.D.S

THE CANADIAN DEPARTMENT STORES LIMITED

RADIO NOTES

By R. H. CHILDERHOSE of City Radio Service.

Do not interchange tubes in your radio, unless you are certain they are all identical. Tubes can look alike, and fit each other's sockets, and yet be entirely different in characteristics. Placing a tube in the wrong socket often results in damage to the tube or the radio set. At one time one spare new tube assured you of your favorite program in the event of the burning-out of a tube in the set, but now, with some radios, it would be necessary to have on hand as many as six different types of tubes for emergencies.

Ed.—Mr. Childerhose will be glad to answer any questions asked by radio fans. If you have any trouble just drop a note to Mr. Childerhose in care of The Examiner.

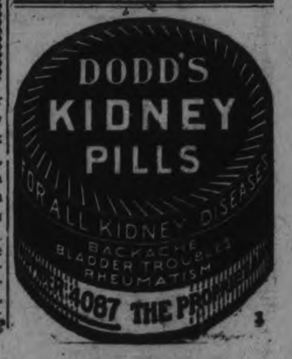

William J. Green, City Tax Collector for 33 Years, Intends to Resign

PROBABILITIES.
Northwest winds; partly cloudy and decidedly cold to-day and Thursday; local snowfalls or flurries.

The Peterborough Examiner

HOME EDITION

VOL. LXX., No. 32 — PETERBOROUGH, ONTARIO, CANADA, WEDNESDAY, FEBRUARY 8, 1933 — PRICE THREE CENTS

JACKSON TO DIE ON GALLOWS ON MAY 5

BOARD OF EDUCATION ADOPTS REPORT ON CADET TRAINING; RATEPAYERS ASK FOR ECONOMY

Vocational Committee Report is Sent Back by the Board.

DEPUTATION PRESENT.

Further Cut in Salaries Referred to Committee on Appointments.

Four matters of major importance cropped up at last evening's meeting of the Board of Education, and along with the routine items on the agenda succeeded in making the session one of the longest the board has experienced for some time. E. F. Reid was in the chair.

The board had barely got settled down to business when they were confronted by a delegation of twenty-nine citizens representing the taxpayers and property-owners of the city. Headed by William Tinker, who was a candidate for the Board of Education at the last municipal elections, the delegation made an urgent plea for consideration by the board in the striking of estimates for the current year, of the serious plight in which many of the taxpayers and property-owners found themselves.

They submitted that in view of the pressing need for economy created by increase of unemployment and the consequent inability of tenants and taxpayers to meet their obligations, the board should give serious thought to the advisability of further reducing teachers' salaries, and to making other economies wherever they found it at all possible.

Lengthy discussion followed the presentation of the report of the Advisory Vocational Committee,

(Turn to Page 3, Please)

SEARCH FAILS TO LOCATE FINN

Inspetcor Charles Gurnett Joins in McLaren Murder Investigation.

FOUR PROVINCIALS.

Extensive search over the Cavan district yesterday by Provincial Police failed to locate any definite clues as to the whereabouts of "Jake", mysterious Finn, wanted for his connection in the alleged murder of Fred McLaren, Cavan farm laborer, whose body was found frozen in a welter of blood in a farmhouse and who is believed to have been beaten to death by heavy blows from a stick of cordwood.

More Provincial Police joined with Provincial Constable William Carey, of Cobourg, in the investigation of the killing yesterday. From Belleville came Inspector Lougheed, district inspector, and Contable Kelly, while Inspector Charles Gurnett, of the Criminal Investigation Department, Provincial Police, was assigned to the case by Chief Inspector Stringer.

Police are making their investigations with considerable secrecy. They would not admit yesterday that they had any clues or suspects in connection with the killing, but residents knew that they were directing their main efforts to arrest "Jake".

As it became known over a wide area that police were seeking the stocky transient, many calls were telephoned in indicating that he had been seen along the roads in recent days, but most of this volunteer information proved to be of little assistance, although all such leads were followed up.

Veteran Resigns

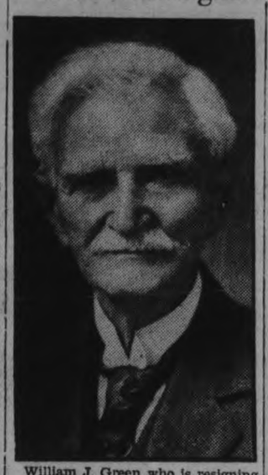

William J. Green who is resigning as city tax collector after 33 years in that position at the age of 85 years. He has asked the City Council to appoint a successor to take over the responsibilities of the new tax roll.

SLEET AND SNOW HINDER TRAFFIC

Ontario Highways Transformed Into Sheets of Ice—No Fatal Crashes.

COLD WAVE ON HAND.

(By The Canadian Press)

Typical February weather of sleet and snow, accompanied by dropping temperatures to-day had transformed the highways of Ontario into sheets of ice, causing motorists and pedestrians to exercise extreme caution in their travel.

Two serious mishaps occurred at Hamilton, where Miss Sadie Hill, an employee of the Mountain Sanitarim and Robert Brooks, Toronto, were injured in separate motor accidents.

At London Mrs. Archie Schussler was injured when the taxi she was riding in skidded into a trolley car. In a head-on collision between their two motor cars, Harvey Jeffery and Percy Hodgins suffered lacerations and bruises.

Windsor reported a snowfall of three inches, while at Toronto the rainfall overshadowed the snowfall. One-half inch of rain was reported to one-fifth inch fall of snow. A foot of snow at Goderich threatened to disrupt highway traffic.

BABYLON'S SKY-SCRAPERS ARE HOUSING MILLIONS OF PEOPLE

"Nothing New Under the Sun" Says Savant Describing Sky-scrapers.

RIVER IS CONQUEROR.

By PIERRE VAN PAASSEN.

KUT-EL-AMARA, Irak, January 15. — When Babylon was at the height of its glory, it had thirty huge skyscrapers ranged in a semi-circle. In the middle of this crescent-shaped business centre stood the royal palace, and the Temple of Bell, a skyscraper complex probably fifty storeys high. The materials used in the construction of the palace alone formed such an immense quantity that when it was destroyed and thirty thousand soldiers had been set to work to clear away the debris, they had to give

(Turn to Page 6, Please)

Pierre van Paassen

ENTICING ITEMS

From To-day's Classified Ads

Tenders are Wanted for 1,800 Cords Green Wood.

Government Standard Home-grown Red Clover Seed is for Sale.

Two Coal Brooder Stoves, also Two Fireproof Colony Houses for Sale.

Experienced Married Man Desires Farm Work by year; good milker and poultryman.

One Hundred-acre Farm on north shore of Rice Lake, one mile from Highway, is for Sale or Rent.

Room and Board for One or Two, central.

Sewing Wanted to be done at Home.

British Fliers Break Non-Stop Record, Cover 5,411 Miles in One Hop to Africa

CAPE TOWN, Union of South Africa, February 8 (C.P.). — The British fliers, Squadron Leader O. R. Rayford and Flight-Lieutenant C. E. Nicholetts, landed at Walfish Bay at 4.40 p.m. (10.40 a.m. E.S.T.) to-day after setting a new long-distance non-stop record.

They beat the long-distance mark established by Russell Boardman and Jean Polando by more than 300 miles. They were in the air 57 hours and 28 minutes.

Walfish Bay is 800 miles north of here, and 5,411 miles from Cranwell, England, whence this flight started.

TAX COLLECTOR FOR 33 YEARS INTENDS TO QUIT

William J. Green Asked Council to Name Man to Take Over Rolls.

85 YEARS OLD.

Succeeded Henry Denne, Father of Present Mayor, in 1900.

After 33 years as Peterborough's tax collector, William J. Green is resigning at the age of 85 years.

The city's veteran collector of taxes has informed the City Council of his desire to resign. It has been rumored for some months that Mr. Green was considering retiring from his civic office.

He informed the Council by letter that he desired that another collector be appointed to become responsible for the 1933 tax roll. His letter has been referred to the Finance Committee for consideration, and his successor will likely be appointed soon.

Roll Ready in May

The 1933 roll will not be ready for the collector's office until the first week in May, but it is probable that the new tax collector will have been appointed long before that time, since it is desirable that he should receive some instruction in his duties from Mr. Green.

"Yes," Mr. Green told The Examiner to-day, "I am resigning, but it is likely that I'll be around the office here for some time yet, because I have been advised that I will be needed to train my successor."

It was February 2, 1900, that Mr. Green stepped into the office as tax collector. He succeeded Henry Denne, father of Mayor Roland Denne, who had suffered a stroke at that time.

"I finished the 1899 roll for Mr. Denne and I've been here ever since doing my best," said Mr. Green.

That his many years of faithful, conscientious service to the city has been appreciated by successive City Councils is well known, because all who have come in close contact with the city's business have repeatedly expressed esteem for the city's veteran tax collector.

On Sunday, February 12, Mr. Green will be 85 years old. Despite his age he walks to and from his office with almost the same quickness and agility of a youth. His interest in sports has never flagged,

(Turn to Page 5, Please)

Hope Is Abandoned Corbett's Recovery

NEW YORK, Feb. 8 (A.P.)— Latest advices from his sickroom indicated no change in the condition of Jim Corbett today.

The former heavyweight champion has been gravely ill from a heart affliction for eight days. His physician, Dr. G. Willard Dickie, has abandoned hope for his recovery.

"It is difficult to say about heart cases," Dr. Dickie said. "They may go on indifinitely, but Mr. Corbett is weakened now and it is improbable that he will live long."

The former champion is attended by Mrs. Corbett and John Kelleher of Boston, an old friend.

PETERBOROUGH QUARTETS WIN BY SINGLE SHOT

Advance to Semi-finals in Burden Trophy by Defeating Shelburne 32-31.

BARRIE HAS EASY WIN.

Granites and Orillia to Meet in Final of Silver Tankard Competition.

TORONTO, February 8 (C.P.).— Curlers of Toronto Granites and Orillia will meet in the finals for the Ontario Tankard this afternoon as a result of victories in the semi-final round earlier to-day over Unionville and Thornhill, respectively.

Granites won with a majority of 14 shots, all collected by Skip J. W. Brandon's rink over E. Dukes and his mates. Charlie Bulley's rink for Granites and that of G. A. M. Davidson for Unionville finished at 13 each, while Brandon's victory over Dukes was by 21-7.

Dr. J. Harvie's rink from Orillia was one point behind the 16 gathered by Roy Wice and his Thornhill mates, but Dr. McLean provided a safe margin for the Orillians with an 18-7 win over W. Riddell's rink, Orillia thus had a majority of 10 shots.

In the Burden Trophy, second round, Kingston won from Glanford by the small majority of five shots. Shelburne and Peterborough had a keen contest and it was so close that the last end decided the verdict in favor of Peterborough by one shot.

Barrie had an unexpectedly easy victory over Kitchener, winning by 33-19.

Toronto Granites		Unionville	
Chas. Bulley	13	G. Davidson	13
J. W. Brandon	21	E. Dukes	7
Total	34	Total	20
Majority for Granites, 14 shots.			
Orillia		Thornhill	
Dr. J. Harvie	15	Roy Wice	16
Dr. McLean	18	W. Riddell	7
Total	33	Total	23
Majority for Orillia, 10 shots.			
Burden Trophy—Second Round			
Kingston		Glanford	
H. Heagle	14	G. Armstrong	15
W. F. Drysdale	17	G. T. Neale	11
Total	31	Total	26
Majority for Kingston, five shots.			
Peterborough		Shelburne	
W. Oke	16	E. A. Ferguson	19
Dr. Sutton	16	A. V. Silk	12
Total	32	Total	31
Majority for Peterborough one shot.			
Barrie		Kitchener	
S. Meredith	18	H. J. Sims	6
Rev. J. Shortt	16	R. G. Hall	13
Total	33	Total	19
Majority for Barrie, 14 shots.			

The deadly Japanese beetle can be held in check by the use of beetle traps.

4 Die in Crash

SALISBURY, England, Feb. 8. —(AP)—Four men of the Royal Air Force were killed today when their bombing plane crashed during a practice flight and burst into flames.

A fifth man aboard escaped with burns.

Will Likely Appeal Jackson Murder Case

The Hon. G. N. Gordon, K.C., intimated to The Examiner this afternoon that he intends to launch an appeal on behalf of Edward Franklin Jackson, now under sentence of death for the murder of his Negro companion Eugene Lee in Dummer Township on October 17 last.

Mr. Gordon said he was preparing notice of appeal which he would serve upon the Attorney General of Ontario in the course of a day or so. The appeal is to be based on the ground that the rightful verdict should have been one of manslaughter.

HAROLD KEYNON GOES ON TRIAL DRUNKEN PARTY

Charged With Manslaughter in Case of Death of Fred Fletcher.

SKULL FRACTURED.

Witnesses Relate Events During Party in Giving Evidence.

The morning after a drunken New Year's brawl in the home of R. S. Condie, 306 Aylmer street in which Fred Fletcher, C.P.R. section man, was fatally injured, left Harry Hendrichon, alias Harold Kenyon, of Montreal, aged 20, in the hands of a jury this morning on two counts of manslaughter and causing grievous bodily harm.

The sordid story of a brave bout with booze as a gesture of welcome to the new year has been already told twice, and its repetition this morning merely added staleness to its repellent details.

Cost $3,000

More trouble with transients might be one form of summarizing today's trial. Unofficially it was reported that the Jackson trial would cost the county approximately $3,000 probably less.

Fred Fletcher was found dead New Year's morning by Bertha Elliott, when she entered the kitchen of the Condie house where she was employed as a maid. Shortly after her arrival, the prisoner brought her Fletcher's clothes and told her to give them to him when he got up. It was then they realized the man was dead. Miss Elliott said she saw spots of blood behind the door in Kenyon's room.

G. N. Gordon, K.C., was counsel for the defense and Thos. M. Battle, K.C., Toronto is Crown Prosecutor, in the criminal cases before the assize court.

Antoine Tessier, pipe fitter, of Niagara Falls, first witness, said he had been staying at the Condie house three weeks prior to New

(Turn to Page 5, Please)

DE VALERA BACK AS PRESIDENT

Re-elected on 82-54 Vote — Sean O'Kelly Right Hand Man.

CABINET NAMED.

DUBLIN, Feb. 8. (AP)—Eamon De Valera to-day was re-elected President of the Irish Free State by 82 to 54.

Frank Fahy was re-elected speaker of the House on the proposal of Mr. De Valera, who spoke in Gaelic. Sean Moylan of Cork County nominated Mr. De Valera for re-election, expressing the hope that the next time he is re-elected it will be "as President of an Irish Republic of twenty-two counties."

This evening the President announced the following cabinet: Minister of Foreign Affairs, Eamon De Valera; Vice President and Minister for Local Government and Public Health, Sean T. O'Kelly; Finance, Sean MacEntee; Industry and Commerce, Sean Lemass; Agriculture, Dr. James Ryan; Education, Thomas Derrig; Defense, Frank Aiken; Justice, P. J. Ruttledge; Posts and Telegraphs, Gerald Boland; Lands and Fisheries, Joseph Connolly.

It is practically the same cabinet he had before.

One new member of the Fianna Fail is appointed to the cabinet in in the person of Gerald Boland, Leix-Offaly representative, who is given the office of Posts and Telegraphs formerly held by Senator Joseph Connolly. Senator Connolly now holds the portfolio of Lands and Fisheries which was formerly that of P. J. Ruttlege. Mr. Ruttlege takes over the Justice portfolio in the new cabinet, replacing James Geoghegan who holds no office in De Valera's new council.

$5 PER CHICKEN.

COLUMBUS, O.—Representative William H. Beard has introduced a bill in the Ohio Legislature authorizing county officials to collect $5 for each stray chicken found on the highway.

Passing Sentence Brings to Climax Trial of Jackson

Prisoner Is Found Guilty Of Murdering Eugene Lee, His Companion, On The Ninth Line Of Dummer On October 17th Last.

JURY HAD CASE FOR OVER TWO HOURS RETURNED ONCE TO ASK TWO QUESTIONS.

Prisoner Takes Verdict And Sentence Without a Tremor —Walks Back To Cell With Same Light, Airy, Athletic Steps.

Edward Franklin Jackson was sentenced last night by Mr. Justice Sedgewick to be hanged on Friday, May 5, for the murder of his companion, Eugene Lee, on the ninth line of Dummer October 17th last.

The trial jury brought in a verdict of guilty at 11.02 p.m. after deliberating more than two hours and a quarter. They retired at 8.45 o'clock, and returned first at 10.25 o'clock for direction by His Lordship on two questions.

Prior to the late adjournment of the court, Mr. Justice Sedgewick expressed his agreement with the verdict, saying that he could not see how they could have come to any other decision.

Proceeding to the final grim stage of the day's legal drama after Thos. M. Battle, K.C., of Toronto, special Crown prosecutor, had formally moved for sentence, Mr. Justice Sedgewick told the prisoner to stand up, and asked him if he had anything to say why the sentence of the court should not be passed upon him according to law.

Jackson stood up in the box, looked blankly at His Lordship for a moment, dropped his eyes toward G. N. Gordon, K.C., his counsel, sitting in front of him, then returned his gaze to the judge.

Jackson said nothing. After a slight pause in a silence that was tense with the emotions of the swiftly approaching climax, Mr. Justice Sedgewick said: "Jackson I wish there was something I could say that could be of some help to you. I can't think of anything. You have had a fair trial."

Manifestly affected by the extreme duty which had yet to be done, His Lordship in a level tone that only accentuated the strain of condemning this man to die, said in the grim pronouncement that seemingly permits no deviation:

"The sentence of the court is that you Edward Franklin Jackson be taken back to the place from which you came and be kept in close confinement until Friday the 5th day of May, and that on that day you be taken to the place of execution and there be hanged by the neck till you are dead....And may God have mercy on your soul!"

Jackson was immediately taken down to the cells. He walked with the same light, airy, athletic steps and upright shoulders as when he had first been conducted into the court room at 2 p.m. for the beginning of his trial. In masked contrast Mr. Justice Sedgewick sat with his face buried in his hands while the formulary of adjournment was called out by Police Sergeant Thomas, then picking up his record book walked slowly and with the bowed air of concentration of a man who has performed an un-

(Turn to Page 6, Please)

New Zealand Raises Its Customs Duties

WELLINGTON, New Zealand, Feb. 8.—(C. P. Cable)—Increased customs duties were approved in the House of Representatives today as one of several economic measures the government intends to carry out in an effort to reduce the national deficit which is at present about who has performed an £9,500,000.

The customs resolutions, which were adopted by a vote of 43 to 28, include additional tax of three pence a gallon on petrol; an export duty of 12 shillings and six pence an ounce on gold and an additional halfpenny a pound on raw and refined sugar. An increase of eight pence a pound of pipe tobacco was also listed.

Forty Men Employed In Shovelling Snow

Forty men were out to-day earning a day's pay shovelling from the city's streets yesterday's heavy snowfall. They were making rapid progress in removing the snow that clogged the streets and slowed up traffic. One of the city's graders was used in pushing the snow, where the shovellers threw it into six trucks. The snow was carried to the dump.

SEVEN PERISH 5 OTHERS HURT IN HOTEL FIRE

Woman, 3 Daughters, 2 Travellers and Girl Employee Are Victims.

MANAGER MAY DIE.

Blaze in Tiny Saskatchewan Town Sweeps Through Three Buildings.

TISDALE, Sask., Feb. 8 (C.P.).— Flames swept by a stinging prairie wind early to-day ravaged a hotel and two stores and left in its wake a heap of smouldering debris in which were believed to be buried the bodies of seven persons.

The dead: Mrs. C. Couture, 45; her three daughters, Tootsie 18, Dolly 22 and Simone 17; Fraser Page, commercial traveller of Prince Albert; Miss Emma Ray, hotel employee, and J. C. Marsh, Saskatoon, harness traveller.

"Andy" McPherson, manager of the hotel, who is not expected to live; Jack Martin, commercial traveller, address unknown; Mr. Conley, commercial traveller, Winnipeg; Mr. and Mrs. Overland, Hudson Bay Junction.

Many others escaped through windows.

The fire broke out about six o'clock, and by nine o'clock three buildings had been razed. The Imperial Hotel, White and Fear grocery and McGrattan hardware.

ORILLIA COUPLE 75 YEARS WED

Mr. and Mrs. Napoleon Irish Believed Longest Married Citizens in Canada.

BORN NEAR COBOURG.

ORILLIA, Ont., February 8 (C.P.). — Surrounded by a host of friends and relatives, and in receipt of scores of congratulatory messages, Mr. and Mrs. Napoleon Bonaparte Irish, believed to be the oldest-married couple in Canada, are celebrating to-day their 75th wedding anniversary.

Both enjoy good health and look forward with expectancy to helping divide and consume the special wedding cake with which they will be presented by their children and descendants this evening.

Mr. Irish will be 95 on Sunday next, and Mrs. Irish is a few months older.

They were born on neighboring farms near Cobourg, Ont., and were acquainted with each other from early childhood.

SOO BLOCK BURNS.

SAULT STE. MARIE.—Working with the temperature 14 below zero, firemen to-day fought a blaze in the Gillard block for several hours before it was extinguished. Damage to the building was estimated at $7,000, and to the stock of the Sault Ste. Marie Electric Company, tenants, $3,000. The origin of the blaze is unknown.

REID TO SPEND REST OF LIFE IN PENITENTIARY

Death Sentence is Commuted to Term of Life Imprisonment.

WAS TO DIE FRIDAY.

Little Prisoner is Overjoyed and Full of Gratitude.

OTTAWA, February 8 (C.P.). — Commutation to life imprisonment has been granted in the case of H. W. Reid, who had been sentenced by the courts to die at Peterborough on Friday for the killing of Henry Thomas.

The Order-in-Council was approved at 2.30 o'clock this afternoon.

Telegram Received.

Two telegrams were received in the city at noon to-day confirming the message received yesterday afternoon by J. A. O'Brien from Hugh Guthrie, Minister of Justice, that Henry Walter Reid's sentence to be hanged here on Friday had been favorably reconsidered.

The telegrams to-day stated that the death sentence passed on Reid had been commuted to life imprisonment in Kingston Penitentiary. They were received by J. A. O'Brien, Reid's counsel, and Sheriff F. J. A. Hall, and were sent by Frank Mulvey, Under-Secretary of State, by order of His Excellency the Governor-General-in-Council.

The telegram received by Mr. O'Brien read as follows:

"His Excellency the Governor-General-in-Council has commuted to life imprisonment in Kingston Penitentiary the death sentence passed upon Henry Walter Reid and execution of which was postponed to the tenth day of the present month.

"Signed

"Thomas Mulvey, Under-Secretary of State."

The telegram to Sheriff Hall read:

"The Sheriff of the County of Peterborough:

"I am commanded to inform you that His Excellency the Governor-General-in-Council has had under

(Turn to Page 5, Please)

COLD WAVE HITS ALL OF CANADA

Two Deaths Recorded in West Where Blizzards, Sub-Zero Weather Rules.

HIGHWAYS BLOCKED.

A cold wave extending from northwestern Canada and reaching into the Maritimes gripped the Dominion to-day. Two deaths were recorded in the west where blizzards and sub-zero temperatures ruled.

The prairies of the west and Northern Ontario were the coldest areas with recordings far below zero. Atikokan village near Fort William recorded 55 below. Moosonee, on James Bay, read 22 below, and Sault Ste. Marie 14 below.

In the West snowfalls of blizzard proportions blocked highways, delayed trains and hampered air travel. Snow was also reported in both Southern and Northern Ontario. Kitchener, Goderich and Stratford recorded heavy falls.

Near Inwood, Man., the frozen body of Peter Myron, 51, was found in his shack. Walter Green was found frozen to death near his home at Leask, Sask.

Toronto recorded a temperature of 14 to-day as cars skidded about on frozen streets. London reported 10 above; Kingston 32, and Ottawa 10.

Meanwhile, the official weather forecasts promised continued "decidedly cold" weather.

Your Evening Smile

YES, FORESIGHTED

"Did you go to the fortune teller?"

"Yes."

"Did she know anything?"

"Well—she made me pay in advance."

20 PER CENT CUT MADE IN GRANTS FOR EDUCATION

Academic High Schools Only Exception to Plan for Department Saving.

$1,000,000 REDUCTION.

Henry Believes Economies Will Not Impair Provincial Standards.

TORONTO, February 8. — A 20 per cent. slash in the legislative grants to all grades of schools in Ontario, except ing academic High Schools where the reduction is to be only 10 per cent., was announced last night by Premier Henry, as head of the Provincial Department of Education.

The cuts will apply to grants now being earned, in the current school year which began last September, and will, it was roughly estimated by the Prime Minister, mean a departmental saving of between $1,000,000 and $2,000,000.

They are in keeping with the repeatedly-avowed policy of the Government to cut expenditures to the bone this year. They more or less constitute a reply to school board deputations which have waited on Queen's Park recently urging the Government to state its policy for this year, in order that they (the boards) might make allowance in their budgets for whatever action the Government proposed taking.

"The Government feels," said Mr. Henry, "that the decrease in the public revenue necessitates these reductions in school grants, but believes that with the co-operation of the local school authorities such economies may be effected throughout the system as will not impair the standards of education."

Last Year's Cut.

What is believed to have been a forerunner of the present extensive retrenchment is the 10 per cent. cut imposed by the Department of Education last fall in connection with the Public and Separate School grants and the Vocational School grants. Of the estimated saving of approximately $500 000 from that reduction, $450,000 was effected on the Public and Separate School grants. These were cut for the whole school year, beginning September, 1931, and ending June, 1932 In the case of the Vocational Schools the deduction made concerned only the latter half of their administrative period, that is, from January to June, 1932.

Figures released yesterday by Premier Henry from the education department's financial statement for last year, which soon will be tabled in the Legislature, would indicate the total paid in grants to the public and separate schools during 1931-1932 was $3,486,000. Agricultural and horticultural classes drew $190,000; correspondence courses, $20,000; consolidated schools, $43,000; kindergarten schools, $13,000; Spring and Summer schools, $80,000; continuation schools, $29,000; auxiliary classes, $52,000, and fifth forms $60,000.

The amount paid to high schools and collegiate institutes was $420,000; and to vocational schools, $1,915,000. Manual training and household science earned $70,000; night high schools were paid $14,000 and cadet training drew $3,700. All told the education expenditure for the year reached the large figure of $12,916,000.

Special departmental grants do not come under the new retrenchment policy although by terms of revised regulations which were issued by the department only a few days ago, a 20 per cent. cut has been imposed, it is reported, in connection with one branch of rural school activity. Special grants for rural school libraries have been cut off entirely, according to reports, although the equivalent of the school's loss in this connection will be made up, it is said, in regular grants on equipment.

Mount Vesuvious In Eruption Again

From Naples, Italy, comes the report that ominous eruptions have been heard in Mount Vesuvious, the fiery ancient volcano. The volcano has been silent for the past two years, ever since its last serious eruption. More than 200 earthquakes have been felt, and observatory directors predict a serious eruption at any time. Above shows Mount Vesuvious as it belched forth fire and lava two years ago.

FAIR BOARD IN GOOD POSITION

Returns For 1932 of Seymour Agricultural Society Shows Sound Financial Position.

DEBT REDUCED.

(By Examiner Staff Correspondent)

CAMPBELLFORD, Feb. 8.— With the full statement of figures to hand the Seymour Agricultural Society shows more than a successful year, taking into consideration the state of depressed finances and the unfortunate weather that prevailed on fair day last year. A full statement for 1932 from figures taken from the department returns show the following::

Receipts—Grant, legislative $464; town $300; township $300; county $201.13; membership fees paid in cash $51; cash donations $317.95; donations in goods $40.15; memberships retained $99; admission fees $671.43; rent of ground stalls $91.85; proceeds of street fair $275.83; money borrowed on note $360; entry fees for poultry $141.75; grant for loss on account of rain $89.26; miscellaneous $43.20; debit balance $96.43. Total $3,542.98.

Expenditures—Debit balance from 1931, $334.38. Cash prizes, horses $290.50; cattle $446; sheep $169.50; swine $75; poultry $406.70; grain and seeds $71; roots and vegetables $36.05. Fruit and flowers $46; dairy $101.60; ladies' work $78.05; fine arts $23.20; prizes in goods $40.15; delegate expenses $4; judges $54; keep of stock $16.60; special attractions, music $289.48; repairs to grounds and insurance $354.96; paid loans $360. Interest on loans and mortage $118.41, salaries $109; printing, stationary, postage $212.94; exercise $47.16; miscellaneous $23.28. Total $3,542.98.

Assets and liabilities: Assets, retained membership fees $101; value of land $1,500; main building $1,000; horse sheds $450; cattle sheds, sheep and swine pens $650; poultry house $2,500; judges stand, office, ladies' building and grand stand $550. Total $6,751.00.

1st Trolley Ride

McGREGOR, Ont., Feb. 8. — (C.P.).—The whole town turned out when, for the first time in its history, a street car appeared on the streets. The car had no trolley, nor was it running under its own power, but nevertheless everyone climbed in, and for the first and probably the last time rode down the main street in the car. The vehicle was an old one, one of the first cars to run between Amherstburg and Windsor 20 years ago. The car was sold by the Electric Commission and was en rout to be transformed into a farmhouse in Malden Township.

FRED McLAREN LAID TO REST

Rev. William Simpson, Rector for Cavan Parish Conducts Service.

BURIED AT MILLBROOK.

MILLBROOK, Feb. 8 (Examiner Correspondence).—As a large body of villagers and friends from the Millbrook district gathered to pay a last tribute, the body of Fred McLaren, whose brutal murder was discovered Monday, was borne to its final resting place at St. John's Cemetery, Ida, yesterday afternoon. The service was conducted by Rev. William Simpson, rector of the parish of Cavan, at Scott's Undertaking Parlors in the village at three o'clock.

Pall-bearers were all old friends of the deceased. They were Harry Tinney, John Cathcart, V. R. Hunter, Edgar Martell, Norman Trew and George Cobley. Mr. McLaren was the son of the late Mr. and Mrs. John McLaren, and was born and brought up in the district. He is survived by three brothers and two sisters, Alex of Winnipeg, William of Havelock, and John, whose wherabouts are unknown; Mrs. Charles Hard of Millbrook, and Elizabeth, living in the United States. A sister and brother predeceased him.

CAMPBELLFORD LEGION HOLDS WARKWORTH MEET

CAMPBELLFORD, February 8 (Examiner Staff Correspondence).—The regular meeting of the Campbellford Branch of the Canadian Legion No. 103 was held on Monday evening in the Community Hall, in Warkworth, a very strong delegation, under President Reg. McCullough, representing the Campbellford members.

For the evening, Vice-president John Mallory occupied the chair and conducted the business of the evening. This included the adding of names to the Warkworth Social Committee, Comrades John Mallory B. Isaac, and J. Dickson being named to act on this body. Arrangements were also made for the staging in Campbellford of a three-day picture show at the Hollywood Theatre, Comrades G. C. Bromley Fred Clark, and Harry Redden being named a committee to look after this affair. A delightful lunch served by the Warkworth comrades and a social hour concluded the meeting.

Directors Elected Ennismore System

ENNISMORE, Feb. 8.—(Examiner Correspondence). — The annual meeting of the Enismore Municipal Telephone System was held on Tuesday when satisfactory reports for 1932 were received, and the following directors for the ensuing year were re-appointed: William Brick, Hubert Flood and Charles Perdue. The auditors were also re-appointed, W. F. Cavanagh and Herb Moloney.

Mrs. J. C. Sheedy has returned from Omemee after spending a few days the guest of Mrs. J. Nelson.

Mr. Thomas Twomey has returned to Downeyville after spending a few days with his brother, Mr. Maurice Twomey.

Mrs. Frank Cavanagh was a recent guest of friends in Downeyville.

Jamaica oranges, shipped to Calgary via the Panama Canal and Vancouver, were marketed in the Alberta city for the first time in January this year.

Gold production in British Columbia in 1932 exceeded four million dollars and was 25 per cent in excess of the previous year.

AIM TO EXTEND PAY CUT BILL STIRS DEBATE

All-day Battle Side-tracked in Evening Without Passing.

RHODES, DUFF CLASH.

Liberals Charge Partisanship in Naming of Campbell to Tariff Board.

OTTAWA, Feb. 8 (C.P.).—Private members of the House of Commons have another chance to get their pet ideas before the Government and Parliament to-day. So far this session the most contentious private member resolution has been J. S. Woodsworth's demand for the establishment of a co-operative commonwealth which may come up again to-day.

Keen interest attaches to the stand the Liberals will take on the motion which would bring a Socialist order of society into existence in Canada. Although a number of Conservatives have already matched wits with the Farmer and Labor members of the question, no Liberal has spoken.

Yesterday Hon. H. A. Stewart, Minister of Public Works, made good progress in getting his estimates through the Committee of Supply. Funds to take care of public buildings and harbor and river improvements in all the provinces were voted with very little question.

Opposition.

The House also set its approval on the Government's proposal to continue the 10 per cent. reduction in Civil Service salaries and members' indemnities for another year. It encountered stiff opposition from one or two members, particularly William Duff (Lib., Antigonish-Guysboro) and Jean-Francois Pouliot (Lib., Temiscouata).

Resolutions were introduced, prefacing submission of bills cutting 10 per cent. from sessional indemnities of members and senators and the salaries of civil servants. It is proposed to levy an additional 10 per cent. income tax against Judges, Royal Canadian Mounted Police and Army and Navy officers.

For three hours the House discussed the resolution which, in effect, extends for another year the salary cuts already in effect. The debate was side-tracked in the evening to make way for departmental estimates.

Five member sorse from Opposition benches to oppose the salary slash—J. S. Woodsworth, leader of Cooperative Commonwealth Federatin, E. R. E. Chevrier, Ottawa; Dr. J. A. Denis, St. Denis-Montreal, William Duff, Antigonish-Guysboro and J. F. Pouliot, Temiscouta.

Hon. E. N. Rhodes, Minister of Finance, piloted the resolution in the House.

"If in our need," he said, "we must ask sacrifices from the public, we could not hold up our heads if we asked everybody in Canada to make a sacrifice and did not ourselves."

Practically every country had been forced to cut its national payroll, said the Finance Minister.

(Turn to Page 12, Please)

Sufficient Cause

OKLAHOMA CITY, Feb. 8.—(AP)—An Enoch Arden case reversed puzzled district court officials today. Ray Stone asked annulment of his marriage in 1932 to Della Mae Stone because his first wife, Opal Williams, whom he married in 1927 and had believed dead, has reappeared after "a long and mysterious" absence.

REWARD!

One Dollar in Cash!

A Salada man is calling on hundreds of homes in the City of Peterborough and is giving to each housewife who has a pound or half pound packet of SALADA TEA on hand ONE DOLLAR

Have Salada Ready He May Call On You

[Watch this paper for names of lucky winners]

8d-2,3,4,6,8,10,13,15

FLAT FINE PLAN HINTED BY PRICE AT HAMILTON

States System Would Set Up Uniformity in Highway Penalties.

ELIMINATE TROUBLE.

Department Gradually Transferring Magistrates From Fee System.

HAMILTON, Feb. 8—A broad hint that the Province of Ontario may establish a flat fine system for Highway Traffic Act offences was furnished the annual banquet of the Hamilton Automobile Club at the Royal Connaught Hotel here last night by Attorney-General William H. Price of Toronto.

One of the great difficulties in dealing with road traffic arose, Col. Price contended, from the lack of uniformity in policing the highways. A particular obstacle to this uniformity, he said, lay in the efforts of some municipalities to use their policing authority "as a collecting bureau to bring profit to their coffers." The laying of a multipilicity of charges for practically the same offence, and the resultant inconvenience to the travelling public, had been receiving his department's constant attention.

Flat Fine.

"Generally speaking," he added, "in the smaller places the fee system is in vogue, as the municipalities do not want to pay salaries. I have been wondering whether there might not be some solution of this difficulty by making a flat fine which would include costs.

"A motorist would then know exactly what he would have to pay for an offence; there would be no doubt as to the amount. If the motorist wanted to pay it then, he could do so and have it over. Our Provincial police, as you know are equipped with triplicate receipts where they can accept the amount of a prospective fine. One of these receipts is given to the motorist, the other is kept and the third sent in to the department. This makes a very good check on payment of money as a convenience to the public. I think it would be a very good thing if municipalities used this method.

"The great trouble is enforcing highway laws and regulations arises from the distances which motorists travel and the inconvenience to come back a couple of hundred miles to a court on a day fixed by the magistrate or the constable, which may not suit the motorist."

Eliminating Fees.

Col. Price declared that the department had been steadily transferring the magistrates from the fee system, and had been proceeding along similar lines with the police.

Tracing the steady development of the highway system in Ontario, Col. Price stressed the point that in comparison to the tremendous expense of the work that has been accomplished, the license fee and gas tax charged to the motorist, for use of the road system, was comparatively small. Up to the end of 1932 the province, said he, had expended for construction of highways, county roads and colonisation roads, no less than $255,477,606. The annual expenditure for

(Turn to Page 12, Please)

Trent River

Mr. and Mrs. Robert Brown, Mr. and Mrs. Harry Mann were recent guests of Mr. and Mrs. John Armstrong, "Hillview Farm."

Mr. Clarence Johnston, of Grimsby, was a week-end guest of his father, Mr. George Johnston.

Mrs. Corner and Miss Edna Corner, of Pefferlaw, spent the week-end with the former's daughter, Mrs. R. W. Umphrey.

Mrs. Tom Forsythe, of Havelock, is a visitor with Mr. and Mrs. Thomas Sedgwick.

Mr. and Mrs. Matthew Knox have returned to their home at Picton, after spending the week with the latter's uncle, Mr. James Griffith, who has been ill. Mr. Griffith accompanied Mr. and Mrs. Knox to Picton, where he will remain for an indefinite time.

Mr. and Mrs. Harold Matheson, of Havelock, were recent guests with Mr. and Mrs. Melville Wight.

Miss Mary Watson, of Havelock, spent the week-end with her sister, Mrs. Melville Wight.

Mrs. Hiram Plunkett, formerly Mildred Ellis, of Toronto, is spending a few days with her mother, Mrs. George Ellis, who has been ill.

Miss Fern Longmuir spent the week-end with Mr. and Mrs. Percy Gardiner at Norwood.

The Stanwood Sewing Circle met at the home of Mrs. Stanley Keller recently when the afternoon was spent in quilting. Mrs. Charles Stevens gave a reading during the afternoon and supper was served to more than forty guests. The evening was spent in games.

The members of the Ladies' Aid of the United Church are holding a Valentine social on Tuesday evening, February 14.

Mr. and Mrs. W. W. Redden, Mr. Rufus Redden and Mrs. Jean Porter of Norwood were Friday guests of Mr. and Mrs. Harold B. Wood.

FOR BABIES

Christie's Arrowroots, rolled fine and mixed with hot water or milk and a little sugar are recommended by many doctors as an ideal baby food.

Christie's Arrowroot Biscuits

Mothers prefer Christie's Arrowroots because their *purity* is *proven* and their quality is rigidly *maintained*. Baked in Canada by Christie's for eighty years.

NEIGHBORLY NOTES

Please Phone Items to 1600 or 1601

Mr. Frank Cooney of Helena, Montana, who is mentioned as possible governor of the State of Montana, is a cousin of Mrs. W. J. Grady of Lock street. His brother, the late Mr. E. Cooney, was the author of the very successful book entitled "The Kinsman", and other novels.

* * *

At the regular weekly card party held last night in the parish hall of the Sacred Heart Church, under the auspices of St. Anthony's Society, twenty-six tables of cards were played and fourteen prizes were distributed, as follows: Ladies, first, a pair of feather pillows, Miss V. Creighton; second, a pair of fancy pillow slips, Mrs. K. Gosselin; third, a silver casserole, Mrs. C. McKane; fourth, a pair of blankets, Mrs. H. Schell; fifth, a pair of towels, Mrs. J. O'Connell; sixth, ten pounds of sugar, Miss K. Rainey. Gentlemen, first, basket of groceries, Mr. A. J. Rose; second, a comforter, Mr. W. Timms; third, a pair of blankets, Mr. L. E. Killoran; fourth, a table lamp, Mr. C. McKane; fifth, a pair of towels, Mr. E. Marchand; sixth, fruit, Mr. T. Hewitt, Junior. The door prize, a box of bath salts, went to Mrs. W. Geraghty, and the lucky chair prize, a fancy center piece and jewel box, to Miss M. Rose.

* * *

Mrs. M. Burnett of Port Elgin is visiting at the home of her brother, Mr. Ed Kendry, 913 Water street.

* * *

Mrs. Dorothy Allan Park sang a delightful program at Sherbourne House Club on Sunday afternoon, when her able accompanist was Miss Muriel Gidley.—Toronto Globe.

* * *

Miss Alice Hamill, Mr. A. M. Moon and Mr. L. Beattie, of the Department of Education, Toronto, Vocational Inspectors, are registered at the Empress Hotel during their stay in the city this week, on their annual visit to the Vocational School here.

* * *

Under the auspices of the Woman's Association of Murray street Baptist Church a very enjoyable tea was held yesterday afternoon in the church parlors, when the ladies were received by the president, Mrs. R. Gavine, and Mrs. J. H. Sutcliffe. Decorations were carried out in the red and white of the Valentine season, with scarlet hearts, kewpies and candles and quantities of green ferns. The table, arranged by Mrs. Percy Blade, was very attractively done with a lace cloth centered by a silver bowl holding a mixed spring bouquet of red tulips, white narcissi and yellow daffadils. The service was carried out entirely in silver. Tea was poured by Mrs. W. R. Breyfogle and Mrs. A. W. Wray, assisted by Mrs. S. Gillespie, Mrs. N. Barrie, Mrs. J. C. McClenaghan, Mrs. Harold Scott, Mrs. P. Blade, Mrs. Bert Jackson and Mrs. W. G. Shiner. Mrs. G. W. Fitzgerald acted as general convenor. Mrs. D. A. Loomis was treasurer and Mrs. F. Irons and Mrs. H. H. Tewsley had charge of the sale of homemade cooking. A very enjoyable program, arranged by Mrs. L. H. Ingram, included violin selections played by Mrs. P. Hooper, accompanied by Mrs. W. A. Logan, and songs by Mrs. W. Barrick, accompanied by Mrs. Jas. Mann.

* * *

Mrs. J. A. Wolstenholme of 532 Bolivar street is lending her home tomorrow afternoon for a tea to be held under the auspices of the Woman's Missionary Auxiliary of Trinity United Church, for Supply Work.

* * *

Mrs. A. Wilson of North Adam, Massachusetts, is visiting Mrs. E. Kendry, 913 Water street.

* * *

The first annual dance of the Peterborough County Plowman's Association will be the big event of the week. It will be held on Friday evening in the hall of the Canadian Legion, with Red Moncrief and his orchestra in attendance. Five hundred invitations have been issued, in addition to the members of the Association and their friends.

* * *

Under the auspices of the Women's Friendly Bible Class of St. John's Church, a very pleasant time was spent on Monday evening at the home of Mrs. A. O. Phillips, Antrim street. Games and contests were enjoyed, under the convenorship of Mrs. G. Ellis. During the evening, Mrs. Phillips and Mrs. Ellis brought in a prettily decorated basket done in the class colors of blue and white and containing an assortment of miscellaneous gifts presented by the class members to Mrs. F. Smart (formerly Miss Edna Simmons), whose marriage took place recently. Mrs. Smart thanked the ladies for their kindness. Mrs. Phillips, assisted by Miss H. Ward, served delicious refreshments. Among those present were: Mrs. C. Willison, Mrs. A. Pink, Mrs F. Smart, Mrs. T. Groombridge, Mrs. Bassett, Mrs. A. Price, Mrs. Crouter, Mrs. A. Simmons, Mrs. G. Ellis, Mrs. J. Marshall, Mrs. McLarnon, Mrs. F. Shurety, Mrs. H. A. Lemmings, Miss H. Ward and Miss H. Marshall.

* * *

The store staff of the F. W. Woolworth Company held a very enjoyable dance last evening in Austin's Banquet Hall. Excellent music was played by Mose Yokom and his orchestra. Arrangements were in the hands of Miss Nora Moher, Miss Agnes Masterson and Mr. E. M. Austin. Decorations of the orchestra stand were carried out brightly with Valentine streamers and novelties in red and white. The prize for the ball and ring dance was won by Miss M. Hamilton and Mr. E. English; for the spot dance by Miss C. Wall and Mr. Arthur Pilling, for the kiss dance by Miss M. Hamilton and Mr. Munroe and for the lucky number dance by Miss Kay Holland and Mr. Frank Meade. Winners of several of the dance prizes did solo dances for the audience. A number of jolly games were played and a dainty lunch was served at midnight. Among those present were: Mr. and Mrs. Blake, the Misses Madeline Wolff, Rosaline Clancy, Dorothy Routly, Agnes Masterson, A. Johnston, Nora Moher, Kay Hennessey, Helen Shaughnessey, M. Mackness, Cressa Wall, Jennie Butcher, Eileen Peacock, Margaret LeFavre, Grace Hawkes, Grace Shaughnessey, Kay Holland, M. Hamilton, Belva Rice, Northey, Hamilton, Elva Trethewey, and Messrs. C. Hewitt, John Murray, G. Murray, G. Head, W. Cairns, William Clancy, Leo Begley, E. English, A. Pilling, Munroe, Frank Meade, J. H. Graham, L. LeFavre, G. Valentine, Eddie Johnston, H. Barnard, T. Elmsley, W. Morrison, Fenner, W Harding, George Munro and F. Hamilton.

ASTHMA Head & Bronchial Colds

"Off and on I have had Asthma 40 years," writes Frank Mitchell, Edmonton, Alta. "On a cold day, either damp or frosty, my lungs seem to close right up. A friend suggested RAZ-MAH and say they're just great. I wish I had known about them years ago." Guaranteed relief from $1 worth or your money back. No harmful drugs. 50c and $1 everywhere. 202

Don't choke, gasp, wheeze—use

RAZ-MAH

FASHION SERVICE

To-day's model shows an exceptionally attractive model for all its simplicity.

And it is such a very easy affair to fashion.

Carry it out in black crinkly crepe silk with its tiny capelet collar of white crepe. It will adapt itself admirably to almost any daytime occasion.

Besides crinkly crepe silk, you can imagine equally charming schemes in crinkly crepe satin and in wool crepe.

Style No. 3368 is designed for sizes 16, 18 years, 36, 38, 40 and 42 inches bust.

Size 36 requires 3¾ yards 39-inch, with ½ yard 27-inch allover lace.

The Examiner:
Please order for me—
Pattern Number .....
Size .....
My Name .....
Address .....
.....
I enclose 15c in payment.
Allow five days for return.

387 GEORGE ST. PHONE 3680

BUEHLER

THURSDAY SPECIALS

50c MEAT ORDERS DELIVERED FREE

CHOICE TENDER ROUND STEAK

MEALED Cottage ROLLS 8c lb

12½c

FRESH HAM ROASTS 9c lb

50c MEAT ORDERS DELIVERED FREE

Loin Pork Chops 12½c	Tripe, Pork Kidneys.. 3 lbs. 25c	BREAD, Loaf 5c
100% Pure Beef Hamburg.. 3 lbs. 25c	Fresh Fillets 14c	Smoked Fillets 15c
Table Talk Tea, lb. 26c	Salmon Steak 18c	Sweet Pickled Spare Ribs 5c
Lamb Chops 15c	Free Lucky Ticket Every Meat Purchase Thursday.	Jewel Shortening 2 lbs. 19c
Loin Veal Chops 19c		

PRIZE ONE SMOKED SHANKLESS PICNIC HAM

Just Between Us Women

A daily chat with Examiner neighbors conducted by Anne Wilcox

IN THESE DAYS when detective stories are popular, many readers young and old alike believe that they have instinct, or at least qualities which would lead them to discover clues leading to the solution of thefts and crimes, should they have a chance to exercise them.

* * * * * *

They seldom think of things the other way around, with an appreciation of how easy it would be for anyone to track them down.

* * * * * *

They are constantly leaving trails of what they do in the simple and innocent activities of their days.

* * * * * *

Yet they wonder how it is that someone in the family or a companion perhaps, discovers what they have been doing or "what they are up to."

* * * * * *

It may be with no wish to conceal their actions that things are not spoken of earlier, but the opportunity may not have arisen or the "right time" for which they were looking, has not come.

* * * * * *

Then, when they do speak of the thing, it is they who are amazed for they can see the information is not totally a surprise to the hearer.

* * * * * *

"How does mother always know when I have been at her work basket, even for a needle and thread?" is the query of surprise, often voiced by some daughters. How, indeed!

* * * * * *

The needle is left on a table or bureau, wherever the sewing stopped. Then on putting it away, the needle case is found lying open, and the end of the thread on the spool not fastened off.

* * * * * *

And who had been writing at father's desk? Not that it would in itself be disliked, but the stopper to the ink bottle is off, and that is annoying. The ink gets dusty and the next time father writes he is bothered with tiny specks on the pen, which make strokes uneven.

* * * * * *

Or when there is pasting to be done, and the top is not replaced on the tube or the cover on the paste jar, clues are not wanting to point with insistent accuracy to someone, not the owner of the tube or jar, having been using the said paste.

* * * * * *

When the cracker jar lid is not put on straight, mother does not have to look inside and find the lowered contents, to know somebody has had an especial treat.

* * * * * *

But it isn't always children who leave trails of their activities in their wake. Older folk share with them the same traits of leaving trails which simplify detection of activities.

* * * * * *

Careless trails are untidy, and make extra work for the homemaker.

Your Health

By DR LOGAN CLENDENING

A prominent New York dentist has objected to an article recently published in this column which was entitled "Candy Wins Approval."

In the article I stated that the old idea that candy contributed to tooth decay had been explained by modern medical research on the basis that if children ate candy they would not eat enough fruits and vegetables which give them proper minerals to build teeth, and that, therefore, any child who ate candy should also eat some fruits and vegetables.

This suggestion of mine was based upon considerable research in various laboratories, and sufficiently authoritative that Dr. Frederick F. Tisdall of Toronto stated it before the American Academy of Periodontology. However, I am very glad, for the sake of fairness, to print the view of the matter which the New York dentist holds, as follows:

"Reliable investigators on the causes of tooth decay have not yet denied the theories of Miller. These still are the best we have. While some day they may seem gross and lack detail, nevertheless, it is indisputable that definite factors do bring about tooth decay, and these generate from food debris lying on the teeth in places where it is not easily removed.

"Tooth structure is the soil in which decay occurs. If the tooth structures are poor, lack phosphorus and calcium, they furnish good soil for tooth decay. If the structures are good, rich in phosphorus and calcium, then they are poor soil for decay.

"Again, there probably are dissolving or buffing substances in the saliva, or perhaps even phosphorus and calcium, which find their way into the enamel. But this again is like rain falling on the soil and generating the seeds. The rain (the saliva) lacking these protecting substances, permits decay to proceed.

"It is quite true that numerous articles, in substance, much the same as your newspaper article, are appearing in our scientific journals. These are given as matters of opinion, and open to discussion.

"Cleanliness of the mouth is of the greatest value in preventing tooth decay. Let us not set it aside until we have established something better."

I am inclined to agree with this letter, and I do not believe that my article was very far out of line with it. I do not believe that the doctor intends to take all candy away from children any more than I intended that they should eat as much of it as they wanted to.

New Spring Fashions Show Longer Skirts

PARIS, Feb. 3 (A.P.) — Longer skirts were again starred in the Spring style shows when Worth exhibited daytime models eight or ten inches from the ground in length, and afternoon frocks of ankle length.

Worth's show ended the 1933 displays of the leading designers. His clothes were designed with a straight silhouette and displayed a wide variety of trims, such as fanciful belts, gold and silver ornaments, and diamond brooches.

A gray wool frock had a wide red straw braid belt, and a beige flax frock was finished with a small collar embroidered in gold thread. A navy wool frock was studded with glistening paillettes woven into the cloth.

Schiaparelli's satin jersey is popular for sportwear. It has a polished luster, contrasting with the dull fabrics which have held sway so long.

FRIEND OF ANIMALS.

CHICAGO.—Mrs. Charlotte Hunt, president of the Anti-Cruelty Society, announced the organization would pay the cab fares to the organization's shelter of any stray animals found wandering around in the cold.

BOARD OF EDUCATION ADOPTS REPORT ON CADET TRAINING

(Continued from page 1)

which recommended that after October 1 next the night school fees be revised to $3 for resident and $5 for non-resident pupils; and that the evening classes for artistic designing, ornamental lettering and commercial French be discontinued.

The report was referred back by the board to the Advisory Vocational Committee with the recommendations that the night school fees be set at $5 for both city and county pupils, and that in addition to the evening classes for artistic designing, ornamental lettering and commercial French, the two auto mechanics' classes and the applied electricity and boat-building classes also be discontinued.

Cadet Corps to Remain.

It was nip and tuck with the cadet question, and it looked at one time as if Peterborough intended to follow the recent move made by Toronto and disband the entire cadet organization in both the public schools and the Collegiate and Vocational Institute. The organization was saved, however, upon adoption of the report of the special committee to enquire into causes of inefficiency in the Collegiate cadet corps.

Dr. A. Moir's motion to discontinue cadet training throughout the schools under the Board of Education was strenuously opposed by Dr. G. R. Scott. John R. Marshall moved adoption of the report of the special committee, of which he was chairman. It was seconded by I. P. McNabb, and carried by a small majority.

The final major question under discussion was precipitated following introduction of a motion by W. J. Hancock, seconded by J. A. McKone, asking that the salaries of the Collegiate and Vocational Institute teachers be reduced by a further ten per cent. on and after September 1, 1933. The question was referred to the Committee on Appointments.

Estimates for the current year were not struck by the board, as is customary at the February meeting. It was intimated by the chairman that the board were unable to strike the estimates as the Department of Education had not yet decided what the grants would be this year. It is expected that announcement will be made by the Minister of Education probably on Thursday of this week.

The Deputation.

Introduced by Dr. Scott, Mr. Tinker, who headed the deputation of ratepayers and property-owners, stated: "The property-owners of this city are in a bad way and bankruptcy is staring them in the face. I appreciate the seriousness of the words I am about to say, but unless conditions improve or the opportunity be given to us to pay our rents and taxes, we cannot hold out much longer."

Even if property-owners were able to collect twelve months' rent, Mr. Tinker pointed out, it was almost impossible to carry on under the present burden of high taxation. It was an awful thing, he said, for property-owners who had perhaps been twenty, thirty or fourty years in acquiring property to feel their equity in that property being lost. He felt sure the Board of Education would do all they could to relieve the situation.

Thomas Walker, realtor, remarked: "I can honestly say, speaking from the owners' standpoint, that if the owners of property had given defaulting tenants three months' notice to quit there would have been a revolution in this city. The idea of our being here is to bear pressure on you people in the hope that you will make our burden lighter," Mr. Walker explained.

The speaker added that in order to accomplish that end the delegation proposed that the board should reduce teachers' salaries.

A. T. Williams, who said he was an employee of the De Laval Company, referred to the short time and the wage cuts that the majority of the workers had been subject to. He had an equity in a house which he had not yet fully paid for, he explained, and he stated, "If you gentlemen could lower the costs a little, as the hospital has done, it would help."

He suggested that what Peterborough needed was "an Oxford movement—the display of a little more brotherly love."

W. M. Langford, realtor, said: "I like my friends here feel we are not getting a fair deal. Two members of the board I spoke to have had their incomes cut by forty or fifty per cent., and I feel if we consider ninety per cent. of the people, they have been cut from 25 to 100 per cent. The man with no job at all has been cut 100 per cent., we must admit that."

The speaker believed that the people of this city had met their tax obligations well up to the present, but he contended many of the citizens had been forced to borrow money to do so. The next move, he suggested, might be that people would find it impossible to meet their taxes, and then the city would be in the same position as Windsor. "Maybe I am taking a pessimistic view of the situation," he said, "but it has already hit Windsor and other cities, so let us take warning in time and make an effort to cut expenses. I am not speaking for myself alone, but for all these other gentlemen, representative of the ratepayers and property-owners of the city," he concluded.

Mr. Reid assured the delegation that the members of the board appreciated the gravity of the situation. "We have been working on the estimates," he said "but have not yet been able to get them completed."

Up to the present, Mr. Reid stated, the board had been able to effect certain reductions, but in view of the fact that the Department of Education was not yet in a position to announce on what percentage the grants would be made this year, the board was unable to strike the estimates. Word would probably be received from the department on Thursday of the present week, he believed.

Evening Classes.

Presented by John R. Marshall on behalf of James Dutton, the report of the Advisory Vocational Committee recommended that the fees for resident pupils attending night classes be $3 per pupil, and that the fees for non-resident pupils be $5.

In addition, it was recommended that the classes in artistic designing, ornamental lettering and commercial French be discontinued, and further, that the committee receive an appropriation of $2,260 for the current year.

The report was considered clause by clause, and a motion was moved by J. A. McKone and seconded by V. J. McElderry, K.C., that a fee of $10 per pupil be levied for night school to take effect from October 1 next.

The question arose as to whether the board had the power to raise the fee to such a figure, and A. M. Moon, former shop instructor in the Vocational School and now inspector of Vocational Schools for the province, who happened to be on an official visit to the school, was requested to provide some enlightenment on the matter.

Mr. Moon stated that he was merely in Peterborough for the purpose of inspecting the school and had no authority to make any statement with regard to the question of fees. "I feel the proper course for you to take," he said, "would be to write for information to the department."

Mr. Reid.—If we decided to close the night classes altogether, what attitude do you think the Department would take.

Mr. Moon.—Any closing of night classes would be considered by the Department to be a violation of the agreement entered into with the Department by the Board.

He added that he knew of one case where a Board of Education had charged a fee of $6 per pupil in the night classes. At present the Department was carrying on negotiations with that Board, and an unsatisfactory situation had arisen. Mr. Moon referred to night classes as being "the poor man's university."

Dr. J. J. Craig.—It is a certain fact we entered into an agreement with the Department of Education and we cannot take drastic steps in this matter without first consulting the Department.

Mr. McElderry.—The Department made cuts in their grants without consulting us.

An amendment was moved by I. P. McNabb, seconded by Dr. A. Moir, that the fees for both resident and non-resident night school pupils be recommended by the Board at $5.

The purpose of the $10 fee explained Mr. McKone was so that the taxpayer should be relieved of the burden of paying anything for night classes. He did not believe that night classes should be a charge on the taxpayer.

"If you carry that argument to its conclusion you might apply it to the day classes as well," Mr. Marshall observed. He believed that any move to increase the fee was a move in the wrong direction. It was essential that night classes should be available for people who could not afford to pay for other forms of advanced education. So long as the Board was maintaining night classes, he contended, it was the duty of the Board to provide classes that would benefit the mass of the people. He was in favor of eliminating classes that might be considered unnecessary in view of present conditions.

Mr. McElderry.—Would you name some of the classes you think might be eliminated?

In addition to the three classes mentioned in the report, Mr. Marshall said he believed the classes in dressmaking, millinery and cooking could be dispensed with. They had been largely attended by young married women as a hobby.

Mr. McNabb.—We have got to keep our heads in this matter. There are many worthy people attending night classes, and as Mr. Moon has said such classes are "the poor man's university."

"I feel that we are going far enough increasing the fee to $5 for residents and non-residents," he said.

Dr. Moir agreed with Mr. McNabb and expressed the opinion that the proposed jump to $10 was probably too drastic. He felt the fee should be kept at a reasonable level.

H. R. H. Kenner, Principal of the Collegiate Institute and Vocational School, said that 100 students had attended the cooking classes during the present term. Of that number, Mr. Kenner stated, 45 were factory girls; 27 clerks in stores and offices; 7, domestics; 3, teachers; 9 unemployed, and 9 housewives. In the sewing classes the students included 56 factory girls; 43 clerks in stores and offices; 16 domestics, 7 teachers; 32 unemployed; 4 miscellaneous; and 8 housewives.

The vote carried in favor of the clause in the report relative to the discontinuance of certain classes, it was decided after some discussion that it be recommended to the committee that in addition to the three classes they had already named, the auto mechanics, applied electricity and boat building classes also be discontinued. The recommendation was made on motion of Dr. G. R. Scott, seconded by J. A. McKone, and if put into effect by the committee will effect a saving of approximately $1,328, according to Mr. Kenner's estimate.

After the cadet question had been brought forward by the chairman, Dr. A. Moir said he would like to move discontinuance of the cadet corps in view of the need for economy. While it was desirable to have a cadet corps, he noted that Toronto Board of Education had abandoned the organization.

It had been mentioned at a previous meeting, said Dr. Moir that the cadet movement was operated without cost to the taxpayer. That was hardly true, he believed. It did not matter if it was the government or the Board that was paying the cost, it all come down in the final analysis to the fact that the taxpayer was footing the bill.

"Yes," replied Dr. Moir, in answer to a question, "my motion includes abolition of the Collegiate Cadet Corps and also the Public School Cadet Corps."

The motion was seconded by J. A. McKone.

Dr. Scott pointed out that when Toronto had decided to scrap the cadet corps they had provided for an alternative system of physical training in the schools. If it was the proposal to have a physical training course in Peterborough schools to replace the cadet corps, he might consider supporting Dr. Moir's motion, otherwise he would not be in favor of it.

An amendment was moved by Mr. Marshall and seconded by Mr. McNabb that the report of the Special Committee, which was brought in at the January meeting of the Board and which recommended the retention of the cadet corps with certain changes in regard to its scope and instructor, be adopted. The amendment carried by a small majority.

When the members of the Board felt that their work was about over, Mr. Hancock introduced a motion seeking a further ten per cent. reduction in the salaries of the teachers of the Collegiate Institute and Vocational School to take effect as from September 1 next.

Discussion which ensued centered around the question as to whether or not the Board had the right under the terms of the last agreement that was made with the teachers to cut salaries again before the end of the present calendar year.

On motion of Dr. Scott, seconded by Mr. Marshall, it was decided that the whole question of teachers' salaries be referred to the Committee on Appointments.

"No woman needs to fear Birthdays . . ."

Aileen Pringle

"I'm over 30," she says. "But I don't mind admitting it one bit. No woman needs to fear birthdays if she knows how to care for her appearance.

"Women on the screen, of course, *must* keep youthful charm. And a young-looking skin is absolutely necessary. For years I've used Lux Toilet Soap." *Of the 694 important Hollywood actresses, including all stars, 686 use this fragrant white soap. All the big studios have made it their official soap.*

"I'm over 30"

Its unrivaled whiteness will delight you. Get Lux Toilet Soap today!

CONTRACT BRIDGE

WRITTEN FOR CENTRAL PRESS

By E. V. SHEPARD

CARD TO LEAD AT NO TRUMPS

Ordinarily you hold a suit of at least four cards that has not been bid. The proper card to lead depends upon the number held, the honors of the suit that you possess, and cards of re-entry held in side suits.

Of course it is unusual to hold an established suit against a modern no-trump call, but some fluke may put you in that enviable position. Then you try to drop all opposing cards of your long suit by leading off its winners. As a rule either five or six cards of a suit must be headed by four top honors to expect your suit to be established. In case you hold no high side honor, to regain entry to your hand, it is better to lead your fourth-best card from any suit that is not almost certainly established, than it is to pick off a few tricks with its top cards.

Suppose you hold A-K-Q-7-3, and no side honors, you had best lead the 7, thereby giving opponents the trick, and allowing your partner to lead back your suit when he gains entry. In this way you may hope to win four tricks in your suit. If you lead off the three top honors you need not expect to win more than those first three tricks. In case you hold a side high honor, lead off your three top honors, hoping to win another trick in your suit when you gain entry with your side honor.

More often than not your partner will hold only two cards of your suit of five or six cards, so you often must part with the first trick so that partner may be able to lead your suit back before his second card has been played.

The usual rule for leading an honor at no trumps is to do so when you hold at least three honors, two of which touch. The A-Q-10 are the only three honors of which do not appear in sequence, or "touch," as it is called. If touching honors are to be led, always lead the higher of them, unless those happen to be A-K, then ordinarily the K should be led, as the Ace indicates an established suit. Lead the Q from A-Q-J; the J is led from A-J-10 or K-J-10. The K is led from A-K-J or A-K-10, in case re-entry is held; otherwise the lower honor is led, to lose the first trick, hoping to win the balance of tricks in the suit.

As a matter of practical fact, it does not average to pay to lead an honor from three held in a four-card suit. It is better to trust partner to hold the Ace, K or 9, than to lead the Q from Q-J-10-6. Lead the 6 from so short a suit or you are apt to find that the declaring side holds two stops to your suit.

In case a suit does not call for an honor to be led, lead your fourth-best card of the suit, so that you partner may utilize the "rule-of-eleven," than was given a few days ago. Irregular leads are more liable to bother your partner than the declarer, as the latter sees all 26 cards of his side.

Short leads at no trumps may work out well, but straight leads are best in the long run. The odds are two to one that the declaring side holds strength missing from your hand.

BE BEAUTIFUL

By GLADYS GLAD

Since, as a recent song-hit puts it, "it's winter again," I have chosen the hot oil facial as the first of the series of masks and facials that I propose to describe for the edification of my readers. For wintry weather is very much inclined to dry and roughen human skin. And there's nothing quite like an occasional hot oil facial to keep the skin smooth and supple during the cold season.

The hot oil facial is designed primarily for dry, leathery skins. But even the oily type of skin can profit by an occasional oil facial during cold weather. For such a facial will counteract any harmful effects of exposure to the elements. There are two oils that may be used for this facial, namely, sweet almond oil, and pure olive oil. The sweet almond oil should be used by fair-skinned individuals who wish to retain their fair coloring. While the olive oil should be used by dark-complexioned individuals who have no desire to lighten their skins.

Before administering a sweet almond oil or olive oil facial, cleanse your skin thoroughly, employing your usual cleasing method. Then heat a quantity of the chosen oil, and allow it to cool sufficiently to enable you to appy it to your skin without any danger of burning. Pat a generous quantity of the warmed oil into your skin with your fingertips. Next, take narrow strips of gauze, dip them into the heated oil, and arrange them over your face and neck. To hold these strips in place, take a larger piece of gauze, cut holes in it for your eyes, nose and mouth, and bind it about your face. Permit the oil-soaked strips to remain on your face as long as possible, so that your skin will obtain the full benefits of the nourishing oil.

When you remove the oil mask, take a soft cloth or several absorbent cleansing tissues, and blot up any excess oil. And as the final step, apply a good skin tonic or astringent to remove any remaining vestige of oil, to close the pores, and to tone up the skin. This procedure wil soften and nourish the skin, and keep it smooth and lovely during the entire winter season.

ANSWERS TO QUERIES

Mouth Wash

Peg: An effective mouth wash can be made by dissolving one-fourth teaspoon of borax, one-four teaspoon of peroxide and one-fourth teaspoon of salt in a glass of warm water.

Vinegar Rinse

A.G.: The vinegar rinse is a softening rinse that brings out the highlights in the hair. It should be made of half a glass of vinegar and a pint of clear water.

State Drawing Room Social Event Of Week

OTTAWA, Feb. 8 (C.P.) — The State Drawing-Room being held by Their Excellencies the Governor General and the Countess of Bessborough Friday evening in the Parliament Building is the outstanding event in the social life of the Capital this week. The Drawing-Room will be held in the handsome Senate Chamber and will be attended by several hundred people, including many out-of-town visitors.

Their Excellencies will arrive at 9 o'clock attended by the aides-de-camp and an escort of officers appointed for the occasion from the local garrison, and immediately after they take up their position on the dais, the official set come in to pay their respects, followed by the general public.

The three-tier silhouette suit consisting of one-piece dress, three-quarters coat and shoulder cape is the thing for spring.

The Examiner

The Examiner is a Member of the Audit Bureau of Circulation.
The Daily Examiner, published every lawful evening by The Peterborough Examiner, Limited. Office: 419 George Street $6.00 per year Delivered in City. Out-of-town Subscribers by mail, $4.60 per year
Member Canadian Press, Limited; Audit Bureau of Circulation; Canadian Daily Newspapers Association.
Member Ontario Associated Dailies. T. G. Varcher, manager, Canada Permanent Building, Toronto.
Sole U.S. Advertising Representative The Beckwith Special Agency Inc., New York, Chicago, Philadelphia, Detroit, St. Louis, Kansas City, Atlanta, San Francisco.
Advertising Rates on application.
R. M. GLOVER, Managing Director.

'PHONES: Editorial 1601, Business Office 1600.
Private Branch Exchange to all Departments.

WEDNESDAY, FEBRUARY 8, 1933

ABOUT THE COMMUNISTS.

A Montreal correspondent, whose letter appears in to-day's issue, takes us to task for suggesting that Canadian Communists would support the Woodsworth-MacPhail Co-operative Commonwealth program, and asks us to name some of the prominent Communists who are so doing.

Our acquaintance with Communists being fortunately limited—they are a rare animal in this district—we are not able to comply with this request, but as a matter of simple common sense, it is surely evident that when the next election drags around that believers in the Soviet system will throw their support to the new movement.

Our correspondent does not surely mean to suggest that Mr. Bennett will get any help from the Communist party, nor that the Liberal party can count on any assistance from that quarter in their next appeal to the electorate.

But between the Soviet and the Co-operative system there is much in common, even although the Reds seek their ends by force and the C.C.F. party advocates a bloodless revolution.

Some features of the C.C.F. program are obviously Communism, others are as plainly Socialism, but the whole bill-of-fare must surely have its appeal for Canadian Communists in preference to the old parties' adherence to the capitalistic system.

Undoubtedly some of the most violent of the Reds regard the Woodsworth campaign as too milk-and-watery to suit their book; they would rather adopt the bomb method of attaining their end, but in the long run even these ultra-Communists are not likely to withhold support from the movement.

CANADIAN LAW AT ITS BEST.

The conduct of the murder trial at the Spring Assizes of the Supreme Court of Ontario here yesterday furnished an admirable demonstration of Canadian law at its best.

Placed on trial for his life was a negro from the United States, a foreigner with little or none of this world's goods, astray from another land without a friend in this part of the world.

Yet the legal rights and privileges of this wanderer were protected as would have been those of one of the foremost of our own citizens.

He was defended ably by a King's Counsel, the prosecutor was fairness itself in his handling of the case, the Supreme Court judge on the bench saw to it that the whole machinery of the law operated fairly and justly, on one occasion holding up the proceedings for half an hour in order that a missing witness might be heard, and declaring that with a man's life at stake the court could not afford to prevent all the available testimony being offered.

It was pointed out to the jury that, although a foreigner and a man of colored blood, the prisoner was entitled to all the protection that would be given a Canadian citizen.

The whole course of the trial, the dignified atmosphere of the hearing, the insistence upon fair play for the accused, the business-like celerity with which a jury was selected, and the hearing of evidence commenced combined to illustrate once more that in our system of justice this country need apologize to none other anywhere.

THE PHILPOTT CRUSADE.

The decision of Elmore Philpott, editorial writer with the Toronto Globe and Liberal candidate in the West Hamilton provincial by-election in 1931, to resign from his newspaper work and begin a platform crusade designed to influence the Liberal party to lead a national movement to end unemployment "and restore harmony between farmers' incomes and expense," is an interesting political development.

Mr. Philpott, while giving out few details as to how he hopes to bring it about, is in favor of what he calls "full and friendly team work" within certain limits between the Liberal party and the Co-operative Commonwealth Federation.

He doubtless has his campaign mapped out, but it must be admitted that to the outsider an attempt to form an alliance beween Liberals and C.C.F. adherents seems an impossible task.

On the one hand, the vast majority of Liberals in this country are not prepared to endorse or support a movement that is frankly Socialist in its objective.

On the other, the C.C.F. leaders are likely to refuse to have anything to do with the official Liberal party, inasmuch as the Co-operative Commonwealth speakers are declaring from every platform that nothing can be expected from either of the old parties, both of which, they remark, are firmly wedded to the capitalistic system.

If Mr. Philpott, whose enthusiasm and ability and eloquence are unchallenged, is able to effect a working agreement between the two in the face of those conditions he will be hailed as a miracle worker.

In any case, the people will await his first speech with interest.

THE NEW TARIFF BOARD

The announcement at Ottawa that the long-awaited Tariff Board has at last been appointed and the personnel of the board itself have both been noted with much satisfaction throughout the country.

From a Peterborough viewpoint, there is special interest in the selection as chairman of the board of Mr. Justice G. H. Sedgewick of the Supreme Court of Ontario, principally because he is the brother of a well-known local citizen, and to a minor degree because the announcement of his appointment found him presiding at the local sessions of the Supreme Court.

Mr. Justice Sedgewick has had a distinguished career both as a member of the bar and as a jurist, and the public generally has a high opinion of his capabilities and his qualifications. It is an open secret that he would have preferred to have retained his seat on the bench, but that he has yielded to the Premier's plea and accepted his new and responsible position from a keen sense of public duty. He is in every way capable of excellent service in the post to which he has been signed.

The inclusion of Milton N. Campbell, Progressive member for Mackenzie, Saskatchewan, was the surprise feature of the announcement. Mr. Campbell, a former Liberal, was elected to Parliament as a Progressive in 1921, and has been a member of the Progressive group in the House ever since. He has been a keen student of public affairs, particularly of those problems particularly affecting the prairie farmers, and his presence on the board should give the West adequate representation.

The third member, Charles Hebert, B.A., of Montreal, a young and distinguished student of economics and a member of a well-known French-Canadian family, brings admirable qualifications to the position for which he has been selected, and his appointment will be acceptable, it is to be imagined, to French-Canadians generally.

The new board has very responsible and important duties to perform, particularly in regard to the Imperial Conference trade treaties, and it is gratifying to hear that its work is to commence at once. Much depends upon how this organization functions, and the eyes of the whole country will be on its activities.

JUST SOWING THE WIND.

(From the Toronto Globe)

Mr. J. S. Woodsworth, M.P., has the reputation of being an astute politician, and he has lived up to it on recent occasions. Following the by-election in Calgary, the Albertan of that city pointed out that he manoeuvred a local contest into a fight on a national question, for he had made the Canadian Commonwealth Federation the issue. He has forced on Parliament a debate on his pet subject by asking it to resolve that "the Government should immediately take measures looking to the setting up of a co-operative commonwealth in which all natural resources and the socially necessary machinery of production will be used in the interests of the people, and not for the benefit of the few." Of course, Mr. Woodsworth and his colleagues know Parliament will resolve no such thing, but it gives them a chance to display their stock in trade, a great collection of words devoid of practical or practicable plans.

Commenting on a recent address in Peterborough by Miss MacPhail, The Examiner paid tribute to her skill in holding the audience, and then said: "It would be interesting, however, to cross-examine individual members of Miss MacPhail's audience with a view to ascertaining how many can explain just how the promised transformation is to be brought about, for it must be admitted that there was a vagueness about the whole program that leaves most people out on the end of the limb when they are called upon to outline the proposed plan for Canada's rescue from the present depression." Miss MacPhail seems to be clear on one point, at least: that if the printing presses could be put to work there would be plenty of money. Mr. Garland, her confrere from Alberta, is not sure this is the remedy. As for Mr. Woodsworth, for years he has been trying to get Parliament to abolish Section 98 of the Criminal Code, which is intended as a safeguard against Reds and other revolutionists. He has not succeeded, but presumably he is still definite on this point, although his bigger program is just so much socialistic haze.

Nevertheless, Mr. Woodsworth is an astute politician. He knows how to stage a debate in Parliament to give publicity to his cause, and how to carry on a campaign to catch public attention when so many people are wondering if there is a way out of the troubled situation. The member for North Winnipeg Centre never had so fine a chance before, and he is making the most of it.

It is in vain, however, that one looks in his speeches for anything except the general promotion of the ism with which he has been associated for years. If he had a workable basis for "using the socially necessary machinery of production" in "the interests of the people, and not for the benefit of the few," he would naturally start at a given point and try to apply his principle, without seeking an indefinite blanket resolution. He should at least get paper and pencil and figure out the cost of his scheme and tell the public whence the money is coming for the big venture. It would hardly do to depend upon the banks, for the depositors would probably rush to take out their savings if they saw Mr. Woodsworth, Miss MacPhail, etc., arriving with trucks. In Russia they did this things so suddenly that there was no chance for escape, and Miss MacPhail protests that she is an anti-revolutionist. In Great Britain they had the idea that socialism could make over the nation, and tried to do it in a peaceful way, but except for piling up unbearably heavy debts they got nowhere. Mr. Woodsworth need not fear the capitalists will steal his ideas if he discloses them. If they discovered he had something worth while they probably would help him—on the quiet, if he wished—and let him have all the credit.

Miss MacPhail told the House of Commons that in 1932 corporations and municipalities in Canada defaulted on their bonds to the extent of $45,000,000, thus wiping out so much credit. Supposing Mr. Woodsworth gets down to brass tacks and introduces a workable plan whereby these bonds will be restored to their old status. Let us have something specific that is not pure politics and agitation.

EDITORIAL NOTES AND COMMENT.

Your donation to the Relief Fund helps both unemployment victims and hard-pressed taxpayers. It serves a double purpose, and Government supplementation gives it triple power.

It must be admitted that recent snowfalls have given a more normal winter appearance to this district. After all, a Canadian winter without snow is like Hamlet with the part of the melancholy Dane omitted.

Just after being notified of a salary cut, Babe Ruth receives word that he is not listed among the fifty American "immortals." 'Tis indeed a cruel world.

Now U. S. prohibitionists scare 'em by saying if beer comes back it will be full of vitamines and ultra-violet calories.—Brandon Sun.

What irks a woman most is her husband's enthusiastic admiration of another woman wearing clothes he won't buy for her.—Quebec Chronicle-Telegraph.

The North Dakota House of Representatives has elected a woman as its Speaker. This will prove a great trial for her as anyone in that job seldom has a chance to do any talking.—Brantford Expositor.

THE TUTTS By CRAWFORD YOUNG

THERE IS ONE THING THAT WILL ALWAYS PUZZLE DAD - AND THAT IS WHY HE EVER GETS HOMESICK FOR THIS WHEN HE GOES AWAY.

Copyright, 1933, by Central Press Association, Inc.

MURDER IN EDEN

By Charles Winfield Smith.

(Continued from yesterday.)

CHAPTER 37

Kane was at breakfast the next morning when the idea struck him. He pushed back his chair, summoned his waiter, paid his check and hurriedly left the breakfast room. A half hour later he presented himself at the office of the chief of police.

John Lee greeted him perfunctorily. Without invitation, he kropped into the handiest chair, pushed his slouch hat to the back of his head and, motioning with his cane to lend emphasis to his words, proceeded to tell the chief what he thought of him.

When Jere Kane was aroused he cared not for the feelings of any who happened to get in his way. He spoke plainly, harshly, sometimes with biting sarcasm.

"You have made a perfect ass of yourself, chief," he accused. "If you don't do something about it before it's too late you're going to be the laughing stock of the whole state."

Lee scowled at him, but, secretly, he had too much respect for the other man's reputation to do what he would have done to anyone else who spoke in this manner to him—eject him from his office. He knew that if Kane came to him this morning after the treatment that had been accorded him he must have something important to say.

"I mean about Lillian Hull," the man went on. "If I had not been so dumb I would have tried to show you how wrong you were at Bailey's house that night. But you had me so roiled that I did not think of it."

"What are you driving at?" John Lee demanded ill-naturedly.

"You are still convinced that that poor kid killed Bailey?"

"I have turned the case over to the district attorney," Lee returned hotly. "He thinks enough of the evidence against her to file charges, which he did late yesterday."

"And what about that attack on Nanette LeRoi?"

"I will admit," Lee said slowly, "that the evidence against Hull in that case is purely circumstantial, but it is strong enough to get a conviction."

Kane sat back in his chair and rudely put his feet up on a rung of Lee's chair. "All right," he said, "let's get down to bare facts. Your evidence against Hull is circumstantial."

"Yes."

"And your evidence in the LeRoi case is circumstantial."

"Yes, but remember, I have a confession in the Bailey case."

Kane uttered a cry of disgust. "You know, as well as I do, that that confession wouldn't hold water in court if she repudiated it."

Lee admitted that he had not thought of that possibility.

"The police never do," the other man grunted, "until it is too late. All they think about is getting a confession."

"But what if she doesn't repudiate the confession," the chief said defensively.

"You can rest assured that she will. That girl is going to be provided with a smart lawyer. You're going to have to have the evidence to convict her, and it is going to have to be mighty strong."

"I'm getting that evidence," gruffly.

"Yes, and I'll bet that I can shoot every bit of it full of holes. However, I'm not here to defend Lillian Hull. I'm here to help you."

John Lee glowered at his visitor. "I don't need any help," he exclaimed angrily. "I have been chief of police of Los Angeles for fifteen years and—"

"And the newspapers are riding you for being one of the worst police officials in the country," Kane finished chidingly. "You can't deny that fact. Don't be an ass, chief. Listen to reason. I want to see justice done in this case, not because it particularly interests me but because my hobby is criminology and I want—"

"An amateur detective," Lee sneered. "There are millions of them, and if I need any of their help I'll put an ad in the papers."

He turned back to his desk, indicating that so far as he was concerned the interview was ended. But Kane was not so easily rebuffed. He had come here for an express purpose and he was going to see that that purpose was accomplished.

"Chief," he said calmly, "you know as well as I do that the murder of Richard Bailey and the assault on Nanette LeRoi are tied up."

"Of course they are. Any fool would know that."

"Very well, then," arising, "I'm advising you for your own good to release Lillian Hull at once."

John Lee turned slowly and contemplated the other with scornful eyes. Finally he snarled, "Jere Kane, you must have lost your head."

"Very well, perhaps I have." His hand was on the door and he prepared to make his exit. "Nevertheless, if you don't take my advice you're going to lose yours, at least politically." He hesitated a moment for the import of his words to sink in. Then: "Think it over, chief."

But John Lee called him back before he could get away.

"Maybe we'd better talk this over," the chief said with just a trace of humility.

Kane returned to his chair. He leaned forward and pointed his cane menacingly at the police official.

"Nanette LeRoi was shot some time be ween twelve and one o'clock," he said evenly. "It was just xactly one o'clock when you received the telephone call advising you of the attack on her."

"Yes?" doubtfully.

"At some time before twelve o'clock I received a telephone call from you at my hotel. You told me that you had Lillian Hull and the other two here in your office—"

"By George!" Lee brought his hand down on his leg with a resounding whack. "She was here with us when LeRoi was shot."

"Exactly. Now what are you going to do about it?"

John Lee gazed at the other man helplessly. He had visions of the newspapers appearing with great screaming headlines proclaiming that "Police Chief Pulls Another Blunder." He could see himself caricatured on the front pages and the public meeting him with sardonic laughter whenever he ventured forth on the streets.

"What can I do?" he asked spinelessly.

All of Kane's animosity toward the chief vanished as he gazed upon his almost flaccid surrender.

"You can do either one of two things," he said evenly. "You can send an innocent girl to the gallows or you can set her free. Use your own judgment."

"But," Lee protested, "I can't go on with her prosecution if she's innocent. If I release her the newspapers are going to hop on me—"

"Will you accept my help?"

Lee grasped at his offer as a drowning man grasps at a straw.

"Very well," Kane agreed. "First of all, get the district attorney on the wire. I will talk to him."

In a moment Lee handed him the instrument. Kane spoke brusquely, presenting a concise delineation of the situation and concluded with:

"I will be personally responsible for her and will have her ready for you whenever you desire her."

The district attorney asked to speak to the chief. John Lee took the instrument. Kane could hear the voice crackling through the receiver. The chief turned white and then red. His eyes bulged and his lips grew taut. Finally he hung up and muttered:

"Why you dirty—"

A short time later, under Lee's instructions, a matron brought Lillian to them. Kane smiled reassuringly, but she was frightened. The chief said:

"I'm going to release you in Mr. Kane's custody. But I'm warning you—"

"Please let me handle that," Kane cut in quietly. He said to the girl:

"There has been a terrible mistake, Miss Hull. The chief is releasing you in my care only on your promise that you will say absolutely nothing to any of your friends. If you are asked any questions you are merely to say that a friend managed to arrange bond for you."

"But I thought murder was not a bailable offense," she protested. "That's what Lucy told me."

"Under certain circumstances and with the proper influence," Kane assured her, "bond can be arranged."

"And don't forget," Lee warned her, "the charges against you still stand."

She cast a frightened look at Kane and he nodded. She cast an uneasy glance about her then:

"I'm afraid," she moaned. "If something happens to me—"

(To be continued.)

One-Minute Pulpit

Be careful for nothing; but in everything by prayer and supplication with thanksgiving let your requests be made unto God.—Philippians 4:6.

IN DAYS GONE BY

Items Taken From Old Fyles of The Examiner.

FEBRUARY 8, 1923

Two hundred homes have been placarded for measles here the past month. . . . Corp. Everett Laing, former member of the 93rd, who served overseas with the 1st Battalion, C.E.F., died last night in Milwaukee.

FEBRUARY 8, 1913

The city clerk received a wire today from the member of West Peterborough saying that $400,000 was the appropriation for the Georgian Bay end of the Trent Canal. . . . Local Chinese are contributing to China's war fund to be used against Russia.

FEBRUARY 8, 1903

Fire of unknown origin completely gutted the Cressman dry-goods store here yesterday afternoon, damage being at least $40,000. . . . Rev. J. McKee McLennan was elected County Master of the Orange Lodge of East Peterborough last night.

ALL OF US

By MARSHALL MASLIN

THE KNOT IN THE OAK

I knew a man who, just to see what would happen, tied a knot in an oak tree.

It was a very little oak, slim and pliant; and the man was young, too, and full of curiosity.

He took the young oak in his hands and twisted it easily and made a simple knot and then put a splint around it so it would still grow straight.

Then he waited.

The tree grew older and thicker and taller and high above the house. And the man grew older, too, and thickened and lost some of his straightness. Nearly 50 years of living came to the man and to the tree. Storms beat upon both of them. The heat and cold of living tried both of them.

The trunk of the tree was sturdy. Bark grew around the knot and after a while no man, just by looking at the great tree, could have told that a knot had been tied in its heart. It looked like any other tree.

But always in his heart the man was curious and wondered what the inside of the knotted oak was like. He worked with woods and he loved wood, this man, and he wondered many a time what sort of pattern that young knot had made in the mature tree....But he died without ever knowing the secret of the oak.

* * *

After his death, however, the tree came down and was cut into wood for stoves and fireplaces. And someone, then, remembered the story of the knot and looked for the place where it had been. Surely there would be signs in the wood of a struggle and a victory.

* * *

But there was hardly a sign. The tree had made little of that knot, had not trouble to scar itself, and where the knot had been there was no more than a faint blemish in the heart of the tree....The tree had not remembered. It had larger affairs than this—business of growing tall and strong, business of putting forth leaves, business of making a pleasant shade all around—and had neglected none of these in self-pity or in regret.

* * *

That's all. But I'm thinking that many a proud man might learn something about living—from that strong, though knotted, tree. For so many of us remember our scars and forget our victories.

Officers Elected For Havelock Club

HAVELOCK, Feb. 7. (Examiner Correspondence). The annual meeting of the Recreation Club was held in the club rooms here recently, with a large and enthusiastic attendance of the members. The chief business in hand was the election of officers for the current year. Following are the officers elect:

President, John Evans; Past President, L. G. Hageran; Vice Presidents, representing the various departments of the C.P.R., R. A. Miller, Jos. Hoffman, F. J. Hooper, G. C. Craig, Wm. McLaughlin, J. H. Harvey, Wm. McLaren, D. A. Forde, A. T. Armstrong, W. H. Gordon, J. H. Moore, Dr. Thompson, J. W. Anderson (Peterborough), Thos. White and John Howe; Secretary-Treasurer, J. H. Moore; committees, Finance and Publicity, President and officers; membership, E. Pirie, D. McAdam, G. C. Craig, J. H. Moore, Charles Dickenson, Robert Crawford, T. C. Jamieson, and C. L. Roberts; Property, H. W. Roche, D. A. Lorde and C. L. Hubel; Club rooms, J. H. Moore, L. G. Hagerman, H. J. Bush, D. A. McAdam and J. McQuigge; Horseshoe courts, Wm. Rice, Wm. Bullied, D. Poste and W. Stevenson; Tennis courts, Lorne Hooper, George Aboud and Glenn Wright; Bowling green, J. H. Moore, L. G. Hagerman, H. T. Mathison, C. F. Roberts, A. McDonald; Softball, E. Pirie, W. Copp, W. McLaughlin and T. C. Jamieson; Christmas and relief, H. W. Roche, J. H. Moore, G. C. Craig, R. Crawford and J. Howe; Constitution and by-laws, H. W. Roche, F. J. Hooper, G. C. Craig, J. H. Moore, R. Crawford and W. H. Gordon.

The balance sheet of the club for 1932, showed receipts of $1181.75; expenditures $1058.02, leaving a cash balance on hand of $123.74.

The high-light of the financial report was the exceedingly large sum expended by the club on Christmas cheer and relief for the past five years. The handsome sum of $909.33 has been devoted to this work. Other expenditures were for construction of tennis courts and bowling green, horseshoe pitches and the lease of a spacious clubroom which is a boon to the older men, who spend many pleasant afternoons and evenings in the company of old friends and fellow pensioners, the while they play a friendly game of cards, checkers, and other games with kindred spirits.

The retiring president, L. G. Hagerman, spoke a few words thanking the members for the splendid support given him during his term of office, and bespoke for his successor Mr. J. Evans, the same measure of loyalty and co-operation as he had received.

Quotations For To-Day

Humility is to make a right estimate of one's self. It is no humility for a man to think less of himself than he ought, though it might rather puzzle him to do that.—

Character from + Handwriting +

By ROHAN BYRD

—Courtesy "Who's Who In Canada"

R. S. McLAUGHLIN
President, General Motors of Canada, Limited, Industrialist

This is the signature of a most human and approachable man who would be so always, no matter how great his success or high his position. For he is essentially unassuming, natural, kindly inclined. He is generous, plain-spoken and well-meaning at all times. He is never sharp practised, though shrewd and sharp thinking in the conduct of his affairs. He possesses an unusualy high degree of honesty. He weights ideas and plans carefully before he adopts them, but once adopted, he is resolute, even stubborn, in carrying them out. He can not only build a strong fort, he can hold it once built. Conscientiousness is fundamental in his make-up, manifesting itself in the administration of his business and determining his interests outside of business. Any cause that appealed primarily to his sense of responsibility would enlist his co-operation. He would therefore he particularly active in humanitarian undertakings and civil affairs.

(Copyright, 1928)

$397.55 Is Spent In Chandos Relief

(Examiner Correspondence.)

CHANDOS, Feb. 8. — The amount expended on relief in the Township of Chandos for the month of January came to $397.55. Food cost $354.57; fuel, $10.24; clothing $27.74, medicine, $5.00. The supplies were purchased at local stores to the following amounts: Norris Doxsee, Glenalda, $283.01; Geo. Stephens, Apsley, $94.49; D. Brown, Apsley, $11.25; C. S. Rollins, Coe Hill, $3.80, Dr. Shepherd, $5.00. Twenty-six heads of families, comprising 95 dependents, and five individual cases are on relief.

Voice of the People

Letters to be printed in the Voice of the People column must be received at The Examiner Office by 5 p.m. on the day before insertion. All letters must be signed by the writer although a pen name may be used when inserting non-controversial subject matter.

NO COMMUNISTIC BACKING.

To the Editor of The Examiner.

Sir,—To the question which you ask in Friday's paper, "Is it not a fact that every Communist in Canada is giving the C.C.F. support?" the answer is emphatically "No." For proof of that look at any Communist publication and read the scurrilous terms in which Mr. Woodsworth and his fellow-workers are referred to. Perhaps The Examiner will oblige with the names of some of the prominent Communists who are giving the C. C. F. movement support. I enclose a cartoon from a Communist paper which is not exactly flattering to Mr. Woodsworth.

To anyone who even cursorily examines the C.C.F. program with its reliance on democracy as a means of achieving its aims, it should be apparent that it has no connection with Communism, which is the negation of democracy and is based entirely on autocracy, the closest parallel to which in this country is to be found in the manner in which the present oligarchy of privilege at Ottawa is over-riding the rights of parliament and handing out tariff favors to its friends by orders-in-council or in the pseudo-liberalism of the Taschereau Government at Quebec, corrupt to the core, with a leader mouthing our need of a Mussolini.

Your statement about Communist support of the C.C.F. is about as accurate as your charge that the new party proposes to take the farms and place them under public managership.

It has been the practice of the Insulls and the Youngs, who have gotten the United States into even a worse mess than our Liberals and Tories have done for Canada, to pin the label of Communism on every public man who stood up against their debauchery of business and goverment alike in the United States. Does The Examiner propose to graduate in the school of that great Greek philosopher, Sam Insull?

Montreal. W. EDGAR.

MR. TINKER'S PLAN

To the Editor of The Examiner:

Dear Sir.—At the risk of appearing to interfere in matters which the electors of Peterborough have placed out of my reach for the present, I would like to make a few remarks upon "economy in education."

When I announced a platform of economy for 1933, it was, I think, assumed by many that the only plan of economy I had was by way of salary reductions and I expect some votes were lost by myself for that reason. I still think that revision in salaries is overdue, and that the taxpayers' capacity to pay should be considered when budgeting for education, or anything else.

It has been assumed by Boards of Education in the last few years that the only source of revenue was from the taxpayer, yet twenty or more years ago fees were paid by all high school students. The privilege of attending the high school, or collegiate, was appreciated by students who attended, because such attendance had to be paid for, and was often paid for by sacrifices of the parents.

Now, however, practically anyone can attend free, and as a matter of fact is expected to attend whether interested or not. Must listen to lectures he cannot enjoy and practically wasting his and his teachers' time, as well as the taxpayers' money, until he is 16 years of age.

My suggestion is that the old time fees should be instituted, until this depression passes at least and give the taxpayers a little relief from the present strain.

Yours truly
WM. TINKER.

A THOUGHT

FRIENDSHIP

A common friendship—Who talks of a common friendship? There is no such thing in the world. On earth no word is more sublime.—Drummond.

Fossils of pre-historic mammals, not previously found in Canada, have recently been discovered near Swift Current, Saskatchewan, by Government scientists.

ON THIS DATE

A DAY IN CANADIAN HISTORY

By Fred Williams

"THE BAGMAN OF EMPIRE"

On this date, in 1846, there was born at Salisburyn, N.B., a boy who was to become not only a great educator but also a powerful orator and one of the most forceful exponents of the British Commonwealth of nations, then only imagined by a few men like himself. George R. Parkin. He was one of the founders of the Imperial Federation League, that body of enthusiasts who in the 80's and 90's thought they had solved all the problems of empire. Dr. Parkin left his chair as principal of Fredericton Collegiate Institute to carry the flag into practical economics, toured the whole empire, establishing leagues in the then distinct Australian colonies, New Zealand and South Africa and won the compliment from Lord Rosebery that he was "The Bagman of Empire." (Bagman being the English equivalent of our commercial traveller).

Then there came a pause. George Parkin was as eager and eloquent as ever; but the time was not ripe. And while it had seemed fated that the rest of his life was to be spent in London destiny decided otherwise. Upper Canada College at Toronto was in difficulties; it needed a man to meet the crisis; and George R. Parkin responded to the call. He stayed in Toronto for seven years, always at every opportunity preaching the gospel of empire unity. Then he was called to London to become manager of the Rhodes scholarships in which capacity he continued his work for empire until his death in 1927. He had sown the seed; the harvest came at the Empire conference at Ottawa in 1932.

Nickel and Noranda Lead Activity in Base Metals

TO-DAY'S QUOTATIONS

QUOTATIONS COMPLETE

Toronto Stocks
BIGGAR & CRAWFORD

	High	Low	2.30
Con. Bake	3	..	..
Br. Am. Oil	7¾	7⅝	7⅝
Bell Tel.	89	..	..
Burt, F. N.	21	..	..
B.C. Power	15½	..	..
C. P. R.	12½	12⅛	12½
Can. Oil.	6-6½	..	..
Cockshutt	3½B	..	..
Dom. Stores	16⅞	16¾	16¾
Ford	7	6¾	7
Walker, G & W.	4¾-5	..	..
Int. Nickel	10⅛	9½	9½
Imp. Oil.	8¼	8⅛	8¼
Imp. Tobacco	7½B	..	..
Con. Smelt	64¼	59	64
Laura S.	37⅝B	..	..
Loblaw	11⅝	11½	11⅝
Mont. L H & P.	29¾-30	..	..
Massey Harris	2⅞	..	..
Page Hersey	48	..	..
Int. Pete	11½	11⅛	11½
Sup. Petro	12½B	..	..
Steel of Can.	15	..	..
Brazilian	8½	8⅝	8½

WHEAT

Chicago	May	July	Sept.
Open	47¾	48½	49⅝
Close	48¼	48⅞	50

Winnipeg	May	July	Oct.
Open	47¼	48¼	50
Close	48	49¼	50¼

Liverpool
Due, ½ lower; Open, ⅛ lower.

New York Stocks
BIGGAR & CRAWFORD

	High	Low	2.30
Atchison	44⅝	43¼	44
Allied Chem.	83¼	81¾	83¼
Amer. Can.	58½	57⅜	58½
Am. Smelters A.	12½	..	..
Am. & For. Pow.	6⅞	6½	6⅝
Am. Tel & Tel.	102	100½	101½
Anaconda Cop.	7¼	7	7¼
Balt. & Ohio	11½	11	11½
Bordens.	22	..	..
Beth. Steel.	14	13¾	14
Briggs.	4	3⅞	3⅞
Can. Pacific	10½	10¼	10¼
Chrysler.	12½	12¼	12⅝
Col. Gas.	15	14½	15
Cons. Gas.	52¾	51⅝	52¾
Dupont.	37½	36½	37⅝
Freeport Texas	24	..	..
Gen. Electric	13⅞	13½	13⅞
Gen. Motors	13½	13	13½
Gillette.	16¼	..	..
Inter. Nickel	8⅝	7⅞	8⅝
In. Tel. & Tel.	6⅝	6½	6⅝
Mack Truck	15¼	..	..
Int. Harvester.	21	20⅝	21
Johns Manville	19¾	19½	19¾
Kennecott.	9⅛	8¾	9⅛
Mont Ward	13¼	13⅛	13¼
Nash Motors	14½	..	..
N Y Central	17⅝	18¾	19⅝
North American	25¼	24⅝	24⅝
Pack Motors	2¼	..	..
Penns	18⅝	18	18½
Radio Corp	4⅜	4¼	4⅜
Royal Dutch	20	..	..
Sears Roebuck	18	..	..
Simmons Bed Co.	6½	..	..
South Pacific	18	17½	18
Stand Brands	15¼	14⅝	15⅛
Std Oil N Y	6⅞	6⅝	6⅝
Std Oil of N J	26	25¾	25⅞
Texas Corpn	12⅜	..	..
Union Pacific	74⅞	73¼	74⅞
United Corp	7⅞	7⅝	7⅞
U S Steel	27⅝	27¼	27½
Vanadium Corp	11½	..	..
Western Elec	27⅝	26¾	27¼
Woolworth	33⅛	32½	32½

Toronto Mining
BIGGAR & CRAWFORD

	High	Low	2.30
Ajax	68-70	..	..
Amulet	19½	18	19½
Arno	3⅞	3¾	3¾
Cen. Man.	12	..	..
Coast Copper	2½-¾	..	..
Dome	1775	1740	1750
Falconbridge	230	210	230
Hollinger	805	790	790
Howey	90	86	87
Hudson Bay	410	375	400
Kirk. Lake	50	47	47
Lake Shore	3850	3805	3850
McIntyre	2635	2590	2615
Macassa	35	32½	33½
Ashley Gold	135	130	135
Mining Corp.	174	170	174
Noranda	2475	2400	2460
Pend Oreille	60	..	..
Premier	72	..	..
Sher. Gord	47	40	42
Siscoe	170	169	170
Sylvanite	114	106	108
Teck-Hughes	475	463	463
Vipond	40	39	39
Ventures	123	116	117
Wright-Harg.	477	468	471

Market Closing On All Exchanges

WALL STREET.

NEW YORK, Feb. 8 (C.P.). — Stocks worked higher in quiet dealings to-day. Rails came to the fore in the late trading after an earlier advance had been checked by heaviness of tobacco shares, and toward the close advances of around a point appeared for Union Pacific, Santa Fe, Dupont, Case, American Telephone and United States Steel Preferred. New York Central and Pennsylvania firmed moderately, together with Allied Chemical, General Motors, Consolidated Gas and Borden. Tobaccos halved extreme losses of to 2 points. National Biscuit was off nearly a point. Sales approximated 700,000 shares.

STANDARD EXCHANGE

TORONTO, Feb. 8—(CP)— The profit-selling seems to be over for the present in the Sandard Mining Market and Stocks were under accumulation again today especially in the afternoon session. There was considerable churning about of prices until the early afternoon, their firmness prevailed.

The base metal shares, led by nickel were in strong demand. A report that International Nickel had received big orders for nickel for munition purposes gave the big leader a buoyant advance to a close of 10.10 up 90. Falconbridge followed with an advance of 30 while Noranda got up to 24.70 for a gain of 90.

The high-priced gold shares showed no weakness though most of closed off a little. Lake Shore at $38 was down 50, Dome at 17.50 was off 25 and Hollinger was down 6 while McIntyre was higher and Teck Hughes and Wright Hargreaves practically unchanged.

Buying of Eldorado featured the afternoon session accompanied by a price advance of 10 to 1.56.

TORONTO EXCHANGE.

TORONTO, February 8 (C.P.). — Nickel crowded everything else to the side lines in the trading to-day on the Toronto Stock Exchange.

The big base metal issue with a turnover at more than 16,000 closed at 10⅛ for a gain of ⅞, buying was inspired by the prospect of an agreement for copper marketing and also by a report International Nickel had recently received some important orders.

General tone was much stronger to-day. All the interlisted shares were strong except C.P.R., which lost a fraction. Braziliin and Ford gained fractions and Smelters advanced more than 5 points, on the strength of the better tone for the coppers.

After being under selling pressure most of the day, Imperial Oil firmed in the afternoon, B.A. Oil lost a small fraction, while Pete gained ⅝.

The Utilities section was rather sluggish, but price changes were mostly on the upside. Bell Telephone came back to 89, Montreal Power picked up half a point, and B.C. Power A was slightly strongsumers Gas and Power Corporation.

RECALL IN VIEW FOR PADEREWSKI

Held as Only Man With Sympathy of Entire Poland—Next President.

TROUBLE WITH GERMANY.

(By Marylia Chrzanowska)

WARSAW, Poland, Feb. 8 (A.P.) —Should the strained relations with Germany become more critical as a result of Adolf Hitler's activities as German Chancellor in the next few months, it was considered today that Ignaz Jan Paderewski, famous pianist and statesman, has a good chance of being favored as Poland's next President.

The election will be in June. Marshal Joseph Pilsudski, the Republic's constitutional dictator, was generally expected to favor the recall of Paderewski if Hitler's actions cause trouble. (Paderewski is now in Providence, R.I.).

A few days ago the Krakaw newspaper, Gnos Narodu, said Paderewski was the only man who has the sympathy of the entire nation.

SOO'S COLDEST SPELL.

SAULT STE. MARIE.—With the thermometer registering 14 below zero, the Soo to-day is in the grip of the coldest spell it has known this winter. Temperatures ranging down to 28 below at Michipicten and Hearst were reported north of here, but from Armstrong, west of Hearst, a low of 52 below is reported.

7 BURIED IN SLIDE.

FLETCHER, N.C. — Seven men were buried under tons of rock and dirt when a rock slide trapped them in a lime kiln quarry 12 miles from here to-day.

BANKS PLANNING LOWER INTEREST UPON DEPOSITS

Two Per Cent Rate Instead of Three Seen as New Possibility.

NEW YORK BANKS LEAD.

Explain Purpose of Reduction is to Assist Federal Government.

TORONTO, February 8. — For the purpose of cheapening money and thus increasng the price of Federal Government bonds, which, in turn, will enable the Government more easily to refund issues at lower rates of interest, the Canadan Bankers 'Association is considering the reduction of rates of interest on current and saving deposits, it was learned last night on excellent authority.

Extent Not Determined.

It was stated that the banks had agreed on a reduction of the rate of interest, but had not decided whether the rate on savings deposits would be dropped from 3 per cent, to 2 per cent. or from 3 per cent to 2½ per cent., and what the reduction would be on current deposits, now paying from 1½ per cent. to 2 per cent.

An announcement will be made within a short time, it was said, by the Canadian Bankers' Association on the subject, and th eannouncement will contain the amount of the reduction.

The purpose of the reduction, it was explained, was to assist the Federal Government and conditions generally.

In New York.

Two imoprtant banks in New York City, one of them the Bowery Savings Bank, announced a reduction in interest on deposits on Monday of 3½ per cent. to 3 per cent. Several other banks of importance in the United States have taken similar steps within the past few weeks.

Should the Canadian banks agree to reduce, the move will be part of a general movement reflecting the conditions of the times." The speech of Hon. Edgar N. Rhodes delivered on Monday in the House of Commons is taken in financial circles as leading up to a reduction in the interest rates.

25 PRISONERS TO FACE TRIAL

Over 300 Others Will Be Punished for Share in Kingston Outbreak.

CASES IN PUBLIC COURT.

KINGSTON, Ont., Feb. 8 (C.P.).— Twenty-five prisoners from Portsmouth Penitentiary will appear in public court as a result of the rioting of last October, the Canadian Press was informed officially to-day. More than 300 other prisoners will be punished for their share in the disturbances, most of them coming before prison court and not having to face criminal charges. The 25 who will appear in court are the ring-leaders, and against each there will be several charges.

Two prisoners yesterday were committed for trial. They were J. Vandervagt and Willard Millich. When the prosecutions resume tomorrow, Convicts John Jolliffe and George Bailey will be charged.

Bailey is 22 and was sentenced at Belleville in September, 1930, to a three-year term. He had three previous convictions, and while awaiting transfer to the Ontario Reformatory attempted to break from the Belleville Jail.

Jolliffe is 24 and was sentenced at Guelph to four years in the Penitentiary for burglary and theft and attempted prison-break. He has had seven previous convictions, and is at present serving his second term in the Penitentiary.

It is understood Tim Buck, former leader of the Communist party of Canada, and Sam Behan, sentenced for armed robbery, will be called before the court after most of the others have appeared.

WINNIPEG GRAIN

WINNIPEG, Feb. 8 (A.P.)—Firmness in overseas markets accounted for gains of ¼c in wheat prices earl yto-day. Pit trade from the start, however, was extremely dull and top levels during the first hour were easily held due more to the lack of offerings than to any particular support. Gains of ½ to ⅝ cent were held at mid-session, with May at 47¾; July at 48½, and October at 49½.

Most of the buying was credited to locals, Eastern interests and Chicago houses. Early reports indicate only a mere handful of wheat was worked for export overnight, chiefly out of Vancouver.

Liverpool wheat held fractional gains from the start and values in the closing stages were ½d to ⅝d higher per 100 pounds. While noon quotations at Buenos Aires were ¼c to ¼c higher per bushel.

FOREIGN EXCHANGE

NEW YORK, Feb. 8.—Prime commercial paper 1¼ per cent; foreign exchange steady. Demand rates: Great Britain 3.42⅝; France, 3.90 5-16; Italy, 5.11¼; Germany, 23.76½; Canadian 84.12½.

ADVERTISE IN THE EXAMINER

Depression Hits 2 Hamilton Squirrels As Winter Store In Piano Is Confiscated

HAMILTON, Feb. 8. —(CP)— "A little music would be a change," thought Mrs. A. Barritt, as she strolled over and pulled out the piano bench. She sat down and prepared to play a few tunes, only to discover she couldn't play the piano for nuts.

It seemed rather strange, because usually she doesn't have much trouble with the ivories. However, investigation revealed the following articles inside the piano: Four handkerchiefs, a nail file, several pieces of bacon, bits of bread, half a dozen unused three-cent stamps, six large turkey feathers and the aforementioned nuts.

Still further investigation revealed the fact a couple of squirrels had established a home inside the piano and had stocked their larder with plenty of provisions. A hole was found in the back of the piano. And now the depression has hit the squirrels, for their supply has been confiscated.

FREIGHT RATE INCREASE WOULD REMEDY PROBLEM, SAYS BEATTY

C.P.R. Head Carries Argument for Unification of Railways Another Step Forward.

IN WINNIPEG ADDRESS.

Vice-President

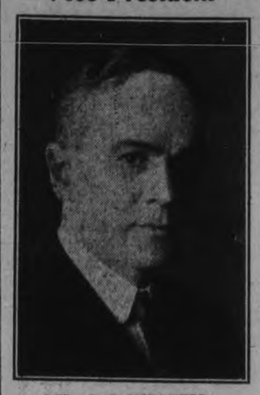

Mr. A. J. MITCHELL

Vice-President, Western Canada Flour Mills Company, Limited, who was elected as a Vice-President of North American Life Assurance Company recently.

(Special to The Examiner)

WINNIPEG, Man., Feb. 8.—E. W. Beatty, Chairman and President of the Canadian Pacific Railway, carried his argument for the unification of the Canadian two railways for management purposes, an important step forwards in an address delivered here this afternoon before the Canadian Club of this city. To-day's utterance had been keenly looked forward to in expectation that Mr. Beatty would deal with arguments that have been advanced against his proposal and that he would reveal something further of what was in his mind concerning that which Canada might hope to gain from his proposed solution of the railway problem.

In neither particular were his listeners disappointed. His replies to critics were pointed and effective, and in referring the sharing earning with the holders of Canadian National securities, he foreshadowed some sort of partnership arrangement between the people of Canada as owners of the Canadian National, and the shareholders of the C.P.R. under which, while the joint railways would have benefits of private administration there would exist a common treasury from which an equitable division of net earnings would work towards the relief of the country in meeting interest charges as well as operating deficits.

Against Rate Increase

Mr. Beatty reiterated his statement that unification as he saw it would effect a saving to the country of $75,000,000 annually. He said that it had been stated that the remedy for the railway difficulty lay in a wholesale increase in freight rates, a point of view with which he entirely disagreed. While the railways were suffering, so also was the country's business and this was distinctly not the time for consideration of rate increases.

Mr. Beatty dealt at some length with the effect of unification upon labor, pointing out that, wisely handled, there need be no discomfort or dislocation. He believed that the result would immeasurably improve the position of railway labor in Canada when the industry was organized on rational lines, providing a permanent staff with a fixed measure of work.

Referring to the action of the Senate Committee last Thursday in passing the preamble of the proposed Railway Bill, Mr. Beatty said that was an approval of the principle of co-operation without consolidation decided upon, no doubt in the view that this should be fully tried out before adopting more extreme measures. Mr. Beatty added that in the interest of Canada more drastic measures should be taken at an early a date as possible.

Livestock-Produce Quotations

TORONTO LIVESTOCK

TORONTO, Feb. 8 (C.P.)—Early trading on the Toronto Livestock Market was moderate to-day with prices generally about steady. A few choice heavy steers offered made a top of $4.50 to $4.75. Cattle trade was steady; calves firm; hogs unsettled; sheep and lambs steady.

Receipts were: Cattle 660; calves, 100; hogs, 1,410; sheep and lambs, 340.

Quotations as supplied by the Dominion Livestock Branch:

Steers up to 1,050 lbs.—Good and choice, $3.75 to $4; medium, $3.25 to $3.75; common, $3 to $3.25.

Steers over 1,050 lb.—Good and choice, $4 to $4.75; medium, $3.75 to $4; common, $3 to $3.50.

Heifers.—Good and choice, $3.75 to $4.00; medium, $3.25 to $3.75; common, $3.00 to $3.25.

Fed Calves.—Good, $5 to $5.50; medium, $4 to $4.75.

Cows.—Good, $2.50 to $2.75; medium, $3.25 to $3.50; common, $1.75 to $2.

Bulls.—Good, $2.50 to $2.75; common, $1.75 to $3.25.

Stocker and Feeder Steers.—Good $3.25 to $3.50; common, $2.50 to $3.

Milkers and Springers, $25 to $45.

Veal Calves.—Good and choice, $6 to $7.50; common and medium, $4 to $5.50.

Hogs—No quotations.

Lambs.—Good ewes and wethers, $5.50 to $5.75; heavies, $4.50 to $5.25. Bucks, $4.50 to $5; culls, $3.50 to $5.

Sheep.—Good, light, $2.50 to $3; heavies, $2 to $2.50; culls, $1 to $1.50.

TORONTO PRODUCE

TORONTO, Feb. 8 (C.P.)—The following quotations on produce delivered at Toronto, were supplied by the United Farmers Co-operative Co., to-day: Eggs—Extras, doz. 17c; firsts, 15c; seconds, 12c. Cream No. 1, lb. (f.o.b.), 20c. Cream, No. 1, lb. (off truck), 20c. Butter, No. 1, solids, lb, 20½c. Potatoes, bag 70c.

TORONTO CHEESE

TORONTO, Feb. 8 (C.P.) — The Toronto wholesale cheese market was steady to-day with dealers buying large, colored, paraffined and government grades at 10c.

Wholesalers offered cheese to retailers at the following prices:

New—Large 11½c; twins, 11⅝c; triplets, 12c. Old—Large, 17¾c; twins, 18c; triplets, 18¼c. Medium —Large, 15¼c; twins, 15½c; triplets, 15⅝c.

GREAT WATERLOO BRIDGE WILL BE RECONSTRUCTED

NEW YORK, Feb. 8 (C.P.). — A special London cable to the New York Times says the London County Council has accepted the Government's plan for reconstruction of Waterloo Bridge, lately one of the metropolis' major engineering problems.

According to the cable the bridge is to be widened and strengthened, providing for four lanes of traffic at a cost of £685,000. Under plans of the Ministry of Transport the Government will contribute 60 per cent. of the total.

The Council rejected a Laborite motion for construction of a new bridge of five arches, designed to carry six lanes of traffic.

INFLATION INEVITABLE OUTLOOK OF J. C. REAVE

KINCARDINE, Ont., Feb. 8 (C.P.). —"I don't know of a single responsible economist who doesn't agree inflation is inevitable," said J. C. Reave, contributor to Toronto "Saturday Night" and other publications, in addressing North Bruce farmers here. He advocated abolition of the gold standard and the nationalization of life insurance companies, and also urged the formation of a central bank, a public utilities corporation which must be created before inflation was undertaken.

ASSOCIATION REGRETS INVITATION SHORTAGE

Notwithstanding that the Peterborough County Plowmen's Association has sent out 500 invitations for their first annual charity dance on Friday evening next at the Canadian Legion Hall, they find a great demand for additional invitations.

J. J. Duffus, president of the association, stated to-day that in order to overcome this situation they have agreed that all those who have received invitations may bring with them any of their friends for whom they wish to be responsible.

HERRIOT NAMED CHAIRMAN.

PARIS.— Former Premier Edouard Herriot, who advocated payment of the debt to the United States, last December, was elected chairman of te Foreign Affairs committee of the Chamber of Deputies to-day by acclamation.

He had declined the nomiantion, but all other candidates withdrew.

FAVOR LUMP SUM TO PAY U.S. DEBT

Liberal Member Mentions £100,000,000 as Sufficient to Clear Britain.

NO COMMENTS.

LONDON, February 8 (C.P.. — Payment of £100,000,000 (about $500,000,000 at par) in a lump sum to the United States as full and final settlement of Great Britain's war debt was proposed in the House of Commons to-day by Geoffrey Mander, a Liberal.

A representative of Neville Chamberlain, Chancellor of the Exchequr, said in the Chancellor's absence that Mr. Chamberlain was aware of various suggestions of that nature, but that he would express no opinion upon them pending the debts negotiations at Washington next month.

Great Britain's debts to the United States now stands at approximately $4,499,520,000.

REID TO SPEND REST OF LIFE IN PENITENTIARY

(Continued from Page 1)

consideration the case of Henry Walter Reid, sentenced to be executed on the sixth day of January, 1933, reprieved, and the execution of whose sentence was postponed by order of the court on the tenth day of the present month, and is pleased to order that the death sentence passed upon that prisoner be commuted to life imprisonment in the Kingston Penitentiary. Please repeat back this telegram immediately after its receipt. Confirmation will follow by to-day's mail.

"Signed,

"Thomas Mulvey, Under-Secretary of State."

Just twenty-four hours after J. A. O'Brien had previously seen Henry Walter Reid in the death cell at the County Gaol, and had informed the condemned man that the Appeal Court had rendered their decision against him, Mr. O'Brien again visited the gaol and thrust through the bars of Reid's cell a telegram he had received from the Hon. Hugh Guthrie at Ottawa, containing a message of hope.

Recounting the manner in which Reid received the tidings yesterday afternoon, Mr. O'Brien stated that the little man was overjoyed and full of gratitude. "I shall never be able to live long enough to repay you," was Reid's mode of expressing his gratitude, as a wide grin spread across his features.

"I simply handed Reid the telegram as I had received it from the Minister of Justice," said Mr. O'Brien, "and told him to read it. I did not tell him that the death sentence had been commuted or anything else, but that was undoubtedly the construction which he himself placed upon the message."

The telegram received here at 3.30 p.m. yesterday was worded: "Could see you to-morrow, but may inform you that favorable recommendation has already been made."

For the second time within a period of a few weeks the scaffold has been erected in the gaol yard, in preparation for the carrying out of the extreme penalty of the law. Reid was originally sentenced to die on January 6, but was granted a reprieve until February 10 on the order of Mr. Justice Wright, after the case had been referred by the Federal Government to the Attorney General of Ontario.

Pleasing Program At Rylstone Meet

RYLSTONE, Feb. 8.—(Examiner Correspondence).—The first regular meeting of the Rylstone Community League was held on Wednesday evening at the home of Will Allan, with an attendance of 48.

The meeting opened with devotional exercises, the scriptural reading being given by Bessie Meiklejohn and the devotional talk by Rev. H. A. Bunt. Miss Winnie Spencer was elected organist, with Mrs. F. M. Rutherford assistant. It was also decided that Mrs. F. M. Rutherford be lookout committee for next meeting, her duties being to get in touch with all those who might not know of the meetings.

Granville Meiklejohn and Lorne Anderson were chosen as captains for the two sides, names of which will be chosen at the next meeting.

A reading, "A Mysterious Way," was given by Mrs. Lily Anderson, and the topic, "Why the Church?" was read by Mrs. Murray Meiklejohn; also a short reading, "Watching the President Grow." A contest was put on by Winnie Spencer, and at the close of the meeting apples and candy were served by the hostess. The next meeting will be held at the home of John Stewart.

LOSE TO BLACKBURN 3-1.

LONDON, Feb. 8 (C.P. Cable). — West Bromwich Albion lost to Blackburn Rovers 3-1 to-day in a soccer match of the English League, First Division, while Sheffield Wednesday defeated Leeds 2-0. In the Northern Section of the Third Division New Brighton defeated Chester 3-1.

HOME AND SCHOOL ASSOCIATION NEWS

CONFEDERATION SCHOOL.

Mrs. E. Wand, presidetn of the Peterborough Home and School Council, addressed members of Confederation Home and School Association at their regular monthly meeting on Monday evening. A short business meeting conducted by the president, Mrs. T. Monk, preceded the program. Rev. J. L. Hughes was chairman for the remainder of the proceedings.

Mrs. Wand made special reference to the founder of Home and School Clubs, the late Mrs. A. C. Courtice, whose work in this connection began in 1916, and arose from the work of the Local Council of Women. "Founder's Day" is being observed by all Home and School Clubs this month in memory of Mrs. Courtice. From a small beginning, the Federation now has 25,000 members.

The work of Home and School Associations was ably dealt with by Mrs. Wand, who used a triangle to illustrate the connection of home, school and church as centred round the child. The main objects of the club were to establish cooperation between home and school, and to cultivate parent training. The home was the strongest factor, and must be cheerful, with good examples set by the parents. Ten ways of killing a club were given by the speaker, and caused much laughter.

Mrs. E. W. Cooper sang two delightful songs, "A Dream" and "When you come home," Mrs. R. King playing the accompaniments. Two favorite Scotch songs, "Annie Laurie" and "Bonnie Banks of Loch Lomond," were sung by Mr. Alex Kirkcaldy, with Mrs. J. L. Hughes accompanying.

The second speaker of the evening, Rev. E. R. James, was introduced by the chairman. Mr. James gave a thoughtful talk on "Religious Education in the Home." He impressed the importance of reverence to parents, and spoke of the Chinese race as a splendid example in this respect. The Roman Empire was broken up, mainly through disobedience in the home. Children should be given a right mental conception of God, and the teaching should be definite. The name of Jesus should be taught to be used with the greatest respect, and this error was often great in adults as well as children. The religious life of the child should not be left to the Sunday school teacher, but should be developed in the home.

Mrs. Monk voiced the feelings of the members in a hearty vote of thanks to the speakers, soloists and chairman for their services.

The attendance banner for the month was gained by Mr. Wedlock's room.

Woman Applies For Trainer's License

NEW YORK, Feb. 8 (A.P.)— For the first time in the history of the Jockey Club, a woman has applied for a license as trainer. She is Mary Hirsch, 20-year-old daughter of Max Hirsch, widely known as a trainer.

"I want to train only my own horse, or my own horses if I should get others," Miss Hirsch explained.. "I now own Tullihoo, a two-year-old filly by Polymelian out of Tullia, and I would like to start her at Havre de Grace at the beginning of the Eastern season."

Although she is an expert horsewoman, she does not desire to take out a jockey's license.

HOUSE GROUPS NAME CHAIRMEN

Hon. Hugh Stewart Leads Committee Drafting Redistribution Bill.

STINSON, PRIVATE BILLS.

OTTAWA, Feb. 8 (C.P.)—Hon. Hugh Stewart, Minister of Public Works, was elected chairman today of the House of Commons Committee drafting the Redistribution Ball. The committee, which will rearrange constituencies in line with electoral representations fixed by the 1931 census, held its first meeting to-day.

Eleven other committees elected chairmen to-day, organizing for the session. The usual custom was followed by selecting Government supporters to head the committees. R. C. Matthews, Toronto East-Centre, again headed the Banking and Commerce Committee, which will consider the dual problem of debts and interest charges in Canada.

The following is a list of the committees and chairmen:

Privileges and Elections, R. B. Hanson, York-Sunbury; Railways and Canals, J. H. Harris, Toronto-Scarboro; Private Bills, T. H. Stinson, Victoria; Standing Orders, A. Bury, Edmonton East; Public Accounts, Onesime Gagnon, Dorchester; Banking and Commerce, R. C. Matthews, Toronto East-Centre; Agriculture and Colonization, M. S. Senn, Haldimand; Marine and Fisheries, W. G. Ernst, Queens-Lunenburg; Mines, Waters and Forests, J. L. Bowman, Dauphin; Industrial and International Relations, F. W. Turnbull, Regina; Debates of the House, W. K. Esling, Kootenay West; and Redistribution, Hon. Hugh Stewart.

TAX COLLECTOR FOR 33 YEARS INTENDS TO QUIT

(Continued from Page 1)

and he can discuss hockey and baseball with keen insight. His best-loved sport subject is recounting the epic page in sport history inscribed by former Peterborough lacrosse teams. "Those were the days of real athletes, and what excitement," he often exclaimed.

CLASSIFIED ADS are as useful as the day is long.

HAROLD KEYNON GOES ON TRIAL DRUNKEN PARTY

(Continued from page 1)

Year's. He and Fletcher, Condie and Henrichon were drinking down stairs when the first flare of trouble flashed up.

"I asked Fletcher if he was a Canadian. He said he was no —— of a Frenchman. When it quieted down again I went upstairs to bed.

"Before I went down to the others the prisoner was in my room an hour or an hour and a half. We were eating tomatoes, and I was cooking a chicken for the next day."

Tessier said that he went downstairs to the kitchen and "lost my memory."

"Must have been powerful brandy," Mr. Justice Sedgewick remarked. "How do you know you went upstairs?"

"I don't know," witness said.

To Mr. Gordon, Tessier said that as the prisoner was a French-Canadian, he told Fletcher that if he wanted to fight "to come outside." Fletcher did not go out, and the argument passed over.

Lorenzo Coulombe, a roomer on the third floor back, testified that at seven minutes to twelve New Year's Eve he west down to the bathroom on the second floor. Tessier's room was open, and Coulombe saw Kenyon and Tessier around a stove in the room.

"About 12.30 I heard a noise on the second floor. It was like some one falling on the floor, and a second noise was the same but not so loud. Ten minutes or so later I heard a voice say, 'black eye.' I think it was Kenyon. At first I heard some one say, "What's going on?' I think it was Condie's."

Towards one o'clock witness heard Condie say down on the ground floor, "Good night, I'll see you in the morning." I heard nothing more until morning. I went down cellar to get some coal. I saw Fletcher on a couch. I wasn't sure whether he was sleeping or dead."

Walter Miller continuing the evidence, said he had been at Condie's a week before New Year's. "I came in about 10 p.m. New Year's Eve and went up to my room on the third floor. About midnight I was awakened by sounds of a fight. It sounded like some one trying to put a man out of his room. I then heard Condie calling upstairs, 'What's going on?'"

Skull Fractured.

Dr. Herbert Young told the jury that Fletcher died of a fractured skull and hemmorhage in the brain. The right eye was black, and there were abrasions on the face.

Dr. Fitzpatrick, who performed the post mortem, supplemented the medical evidence. He also stated that if Fletcher's skull had been fractured in the bedroom he would have collapsed there, and could not have walked to the stairs.

Police Constable Piercy said he saw blood spots on the top nine stairs in the Condie house.

"I questioned Kenyon. He said there had been a scuffle and he had hit Fletcher a couple of 'pucks'."

Golfing Woes

JORDAN VALLEY, O., Feb. 8. (CP).—Frank W. Frewen, prominent architect, hit a golf ball at precisely 2 p.m. last September 4. The ball went in in the wrong direction.

To-day Mrs. Marion Johnson sued Frewman for $1,500 damages caused by Frewman's drive which broke her right arm, she said. The complaint charges that Frewen was "an inexperienced and unskilled player—unable to drive the ball where it should be driven."

An Unusual Feature of High-Grade Imported Crystal and Colored Stemware

On Sale Thursday---Green, Amber, Rose, Blue and Crystal

NOT A COMPLETE RANGE IN ANY ONE LINE OF THIS GREAT ASSORTMENT—BUT—by sharing a large purchase of this high-grade Stemware we shared marked savings—that we pass on to you. Gracefully designed of very fine quality glass, bevelled, embossed or cut, and in a wide selection of styles and types. Clear, even, beautifully colored, sparkling Goblets, Sherbets and other Beverage Glasses that will delight the owner. Ordinarily such quality demands higher prices—BUT—as a clearing line we offer them at prices that mean at least a saving of ONE-HALF. Don't miss this opportunity! Come down early Thursday!

NO PHONE ORDERS—NO C.O.D.—SHOP EARLY

Small Liqueurs, Wines, Beverage Glasses **10c**

Orange Juice Wines, Beverage Glasses **15c**

Tall and Low Sherbets, Tomato Juice Plates **19c**

Iced Tea Glasses, Goblets, Fancy Sherbets, Footed Tumblers **25c**

Those Who Sew Will Be Alert For These Bargains

Colorful Soisettes and Fashoda Cloths **29c**

Lovely materials of finest, select cottons, slightly mercerized. A host of patterns in the ever popular and much admired spot, floral and conventional designs. Practical for kiddies' and women's tub frocks. 32 inches wide. Extra special, yard .....

Superior Quality Broadcloth **19c**

Closely woven, smooth, durable Broadcloth in an inclusive list of wanted shades. Many tubbings will not spoil the beautiful shades. 36 inches wide. Yard .....

36 inch Tubfast Prints **15c**

Neat, fresh looking Prints that make dainty home frocks as well as smart little outfits for the kiddies. Various patterns and designs in as many colors. Yard .....

Reg. 59c Flowered Pattern Dimities **33c**

A splendid opportunity to purchase many dress lengths for yourself and the kiddies. Lovely quality materials for dresses, aprons, trimming, etc. 36 inches wide. Yard .....

"Swansdown" Comforter Batts **50c**

Of beautiful fluffy white cotton. These open to full 72 x 90 inches, regular size for large quilts. Snowy white and an exceptionally fine batt for this price. Each .....

36 inch Cotton Grey or White **12½c**

Substantial quality. Used for many purposes—slip covers, stamped goods, aprons, quilting, ironing board covers, etc. Extra special value, yard .....

Crepe Back Satin **69c**

Black only in this pebbly finished, lustrous Satin. Weighty quality for frocks, linings and stamping transfers. 36 inches wide. Yard .....

Lovely Silk Fuji **25c**

Lovely pastel shades in this All-Silk Fuji, 29 inches wide. Smooth, even weave. Ideal for lingerie, drapes, kiddies' frocks, blouses, etc. Yard .....

French Suiting Serge **98c**

Real good quality French Serge for suits, skirts, jumper frocks and Spring coats. Closely spun Botany yarns, in shades of nut brown, rose, green, navy and black. Yard ....

Full Fashioned Real Silk Hose--Special! **49c**

LOVELY QUALITY SERVICE—DISCONTINUED CHIFFONS

Practical service weight, full fashioned, too—and the smart chiffons in perfect fit and finish. These have all the wanted features, and only the slightest defects allow this extraordinary price. Shades for daytime and evening wear and sizes 8½ to 10½. Shop Thursday for this special. Pair .....

KIDDIES' STURDY RIBBED COTTON AND WOOL MIXTURE STOCKINGS—Serviceable shades and sizes 5½ to 9½. Pair **25c**

Women's Suede Fabric Gloves **29c**

Be on hand early to get the best choice in this special. Various lengths in plain or fancy styles. Seasonable shades of sand, mode and grey. In sizes 6 to 8. Special, pair .....

Boys' Wool Golf Hose **29c**

Just the Socks for active boys — they'll wear and wear, for they're closely woven of strong worsted wool yarns. Fancy turned-down cuffs. Imperfects of 39c and 49c lines. Sizes 8 to 11. Special, pair .....

RICHARD HALL LIMITED

PASSING OF SENTENCE BRINGS TO CLIMAX TRIAL OF JACKSON

(Continued from page 1)

wholesome duty he would have preferred to avoid passed slowly to his private room.

Of the two personalities in the court's recessional it was not the prisoner who seemed the figure of doom.

While the jury was out from 8.45 until 11 o'clock Jackson chatted with the police constables, and again with chin up and head to one side gazed off into space with whatever thoughts come to such a man facing a mortal crisis.

One remark passed on by a policeman was: "Well, there's not so much to live for any way," an admission of defeat and futility in a world that needs so much of the light and kindly glow of that divine spark that should glow in humanity. Again he said: "If they find me guilty it is because I can't prove myself innocent because no one saw it all."

The jury's verdict was announced by Herb R. Martin, foreman. About one hundred persons remained in court for its ultimate moments. The afternoon crowd was so large that many men were unable to gain admission.

Evidence Repeated.

The evidence submitted during the trial was almost a literal repetition of the testimony at the coroner's enquiry at Lakefield last October. No defense was presented, Mr. Gordon deciding not to call Jackson to the witness stand to tell his story of the shooting of Eugene Lee, 62, the negro who came into Dummer township with him last June 22, bought 200 acres of scrub bush property from Mrs. William Saltern on which they had started to build a house in the clearing they had cut, over which they finally quarrelled.

No new feature developed in the Crown's reconstruction of the crime, and even the conviction was more or less generally predicted.

Mr. Gordon's Appeal.

"I ask you to remember that Lee was armed," Mr. Gordon said, in addressing the jury. "He was carrying an automatic pistol with a magazine full of bullets and one in the barrel. Why he was armed is something for you to consider. My suggestion to you is that Lee was armed because there had been some difference of opinion and carried it to shoot first if necessary, Jackson being the more powerful man physically."

Mr. Gordon said that the evidence of Ruby Saltern should be very seriously considered, because a little girl of second book education was open to suggestion and susceptible to forming ideas from conversations in her home which gradually became settled opinions.

"She says Lee did nothing. But he was turned side ways from her. His right side was away from her, and that being so she could not see whether he made any move with his right hand. So on that point she did not know what did take place, and being a child she would not be looking for anything of that kind. There is no evidence before you that Lee did not make the first move toward his automatic pistol in his pocket. That was the statement given by Jackson to Constable Silvester."

Mr. Gordon contended that the first shot fired was the fatal one, and that the others were fired by the prisoner in the excitement and terror of the experience he had just faced. He shot until there was no opportunity for Lee to shoot him. He used more force than was necessary, and more than threatened him. But the first shot or two probably did not seem in that flash of excitement to be of fatal effect, and the others followed without a realization by the prisoner of the actual effects of the first one or two.

Crown Counsel's Summation.

In viewing the evidence for the Crown, Mr. Battle told the jury that such questions as any infringement of civil rights the prisoner may have possessed, and the purchase of any more cement and lime were of no importance and certainly were not to be regarded as sufficient provocation for shooting.

"Why did Jackson shoot him? You probably will wonder why. Jackson was the man who made the occasion when he went over to Saltern's. Nothing that was said was sufficient reason for what was done. As to whether there was any provocation, the prisoner told the police that Lee pushed him over an automobile wheel. If the little girl couldn't see, as the defense alleges, any movement by Lee to draw a revolver at least the girl could have seen Lee push Jackson if he had done so. But she says that Lee did nothing that might have provoked the prisoner.

We show what actually took place, but we can't show the inner workings of the man's mind or how he worked himself up. We show by Lee's clothing that it was not an easy matter, a matter of an instant, for Lee to get his revolver out of his pocket.

The Crown has given you evidence to show that there was no lawful excuse for the shooting of Lee."

Conclusion of Evidence

Ruby Saltern, 12, eyewitness of the shooting, who said she had not been attending school since then, was the little girl mentioned by her uncle Harry who asked him to fix a nail in her shoe, while Lee and Jackson were talking in the yard near the back kitchen door.

"I was standing in the doorway looking at Mr. Lee and Jackson. I was there all the time. Mr. Jackson asked Mr. Lee if he was goingt to get some more lime and cement. Mr. Lee said: "How much will it take." Mr. Jackson said: "Five or six bushels of each."

Mr. Jackson asked: "Are you going to get it?"

Mr. Lee said: "I don't know whether I am or not."

That's all that was said. When Mr. Lee said that, Mr. Jackson pulled out a revolver and began shooting. Mr. Lee fell down dead."

Ruby told Mr. Battle that Mr. Lee did not do anything to Mr. Jackson. She said that Jackson had a .22 rifle in his left hand while he was firing the revolver.

The little girl said that Jackson had been kind to her.

Mr. Gordon: Was there any bad temper between the men while they were talking?

"Not as far as I could see," Ruby replied.

Sarah Jane Salter

Mrs. William Salter testified that she had known Lee and Jackson last summer when they bought 200 acres from her.

"I made the deed to Lee. He paid $200 for it. Mr. Jackson said later that he made Lee alter the deed. That was about August 20. On the market Jackson told me that "If Lee were a younger man he would have torn him to strings for doing a thing like that." It was some dispute over the property deed.

Lee was a nice sort of man. He seemed good living."

Mr. Gordon objected to a character reference which witness began, and was sustained by His Lordship.

"When I got home from town late in the afternoon I lay down on the bed. My daughter came in and told me Jackson was coming over. I got up and as I reached the door I heard two or three shots. My daughter came running to me. We went upstairs. I first looked out and saw the back kitchen full of smoke. I looked out the window and saw Mr. Lee lying face down on the ground. He was pointing a gun at Lee's head and said, "Do you want any more old man."

Afterwards my elder daughter asked Mr. Jackson if he had anything against us. He said: "No, there's the man on the ground," and pointed at Lee's body."

Mrs. Saltern said she heard Jackson say that if the law in this country was to hang a man he was ready to be hanged. She stated that Lee had come to her house to sleep because the nights had grown cold. Jackson would have been taken in also if he had requested it. Jackson seemed to be a good-natured man. The only display of temper was when he spoke about a dispute over the partnership and deed of the property.

William Saltern.

Retracing the evidence of previous witnesses, William Saltern said that when the "Reid trial was on in Peterborough I told him he could come in with us and when we went back he was staying with us. I was loading wood on the afternoon of the shooting. Something told me to go home. I don't know why. I had no more reason to go home then than to fly to England. When I got about 12 feet from the house I heard shots. I thought it was an accident. I ran through the back kitchen to the south door. I saw Jackson pointing the .22 rifle at Lee's head on the ground. He said, 'Do you want any more old man?' The rifle was about 3 feet from Lee's head. Lee was dead.

Before the police came Jackson said Lee had pushed him over an automobile wheel that was lying on the ground and started to "pull his gat, so what could I do but shoot him."

Jackson asked me to turn Lee's body over and see if there was a revolver in his pocket. I said, "No, the law will look after that." Jackson said he was sorry it had happened..

"If I had shot him in the arm I'd have only got a short term," Jackson said.

Mr. Saltern identified Jackson's .22 calibre rifle which was produced as the first exhibit. The revolver was also put in as an exhibit.

To Mr. Gordon witness said both Lee and Jackson had told him they had been in the United States army. Jackson was a hard-working jovial man. Salter said he had never seen him in bad temper.

Ernest Crozier

Ernest Crosier stated that he had been working with William Saltern, whose evidence he corroborated. Witness heard the shooting as he approached the house, and saw Lee lying face down on the ground.

Lee said: You didn't dream you hear those shots repeated again tonight.

"On the previous Sunday Rollie Saltern and I were over at Jackson's. Rollie asked me if I had ever seen Jackson's revolver. Jackson went to car and got it. I looked it over and handed it back. He fired six shots in the air."

Jackson showed me a small tree with six bullet marks in it. He said he could put six shots in a two-inch circle.

"Jackson told me that Lee was lazy, wouldn't carry water or start a fire. He said that if he was guilty of murder in shooting in self-defense he was willing to hang. He broke down in house and started to cry. He told me I would be a witness against him, and if he didn't come back he was leaving everything to Bill. If he came back he would pay. He said he was sorry it happened where it did, but it might have been in the house, and would have been worse."

Jackson, Crosier and William Salter waited together in the house until the police came.

Dr. Alex Fraser

Dr. Alex Fraser of Lakefield described the wounds in Lee's body. Death was caused by two gunshot wounds through the right lung. Either would have caused death by hemorrhage.

A third bullet pierced the chest between the 7th and 8th ribs, passed through the liver and left the body between the 11th and 12th ribs. Bullet number four cut through the right arm and number five caused a skin wound in the wrist and number six grazed the left elbow.

Death was almost instantaneous, Dr. Fraser said.

Dr. J. C. Smith, Lakefield, testified that he had been at Saltern's the night of the shooting, and had seen the body of Eugene Lee.

"I assisted Dr. Fraser in the post-mortem examination the following day.

Constable Silvester

David Silvester, provincial constable, said he was called to Saltern's the night of October 17 last.

"I met two men there. I asked, where was the man who did the shooting. The accused stepped forward and said, "I'm the man." He handed me a revolver from his coat pocket. He went into the house and Jackson made a statement. I told him if he wanted to make a voluntary statement it would be taken down in writing and used against him at his trial. He said, "All right, let's get it over with."

He then told me his story as follows: "I am 42 years old and single. I was born in Chicago, Ill. I came to Dummer township about June 15, 1932, with Eugene Lee and bought 200 acres of land from Mrs. William Saltern with the intention of farming. We were to go into partnership. During the last week I have been living at our camp and Lee was living at Saltern's house.

Discussed Cement

About 4 o'clock this evening I came over to Saltern's to see Mr. Lee about the balance of materials, lime and cement to finish our cellar with. I asked him when he was going to get the materials. He asked me, 'how much more do you need,' I replied, 'five bags of lime and five of cement.' He replied, 'it seems you are using an awful lot of stuff on this job and I'll get it when I'm ready.'

"I replied: 'All right, but don't for get you're living in a warm house and I'm outside in the cold.'

"Lee said to me: 'If you are cold I'll warm you up, and he shoved me over a truck wheel that was lying on the ground, and at the same time reached for his "gat.' When I saw what he was doing I pulled my gun and brought it out shooting without taking aim. I'm very sorry it happened.

"There had been previous trouble between Lee and me about August 27 last over the lease of the property. He had the deed made out in his own name at the office of Mr. Strickland in Peterborough, and when I learned of that I had it changed by Mr. Strickland to read 'Jackson and Lee.' The place had been in Lee's name for two months before I knew it.

"After the deed was changed Lee told me he would see I wouldn't live to enjoy it. I paid no attention to his remarks as I knew he was old and fussy. Ten days ago he took his pistol and shot two or three holes in a sapling at our camp and said: 'If I can hit that three-inch sapling, as broad as you are you'd be easy. Tonight when he pulled his gun these things came to my mind.

"I have read over this statement. It is all given voluntarily and is true and correct. I wish to add that on May 13, 1932, in Milwaukee, Wis., Lee was going to shoot Robert Cabbell at the National Soldiers' Home in Wisconsin, and I took the gun from him, almost getting shot myself in doing so. Lee is a pensioner from the Spanish-American war. He was captain of a company at the Soldiers' Home and I was sergeant."

The statement was witnessed by Constables Silvester and Piercy and Dr. J. C. Smith.

Constable Piercy found a revolver in Lee's clothing. There was a Ford truck about five feet from the kitchen door. On the way back to Peterborough I asked Jackson where the other man had came from. He said Lee was just Kentucky trash. The next day I went back to the farm and found two bullets. One was flattened out on the ground and the other had buried itself in the ground.

To Mr. Gordon, witness said Lee's automatic revolver was loaded, a bullet in the barrel and a clip of them in the magazine.

Constable Wm. Piercey told of examining Lee's clothing as he lay dead at Saltern's. He was wearing an outer smock that came down below the pants pockets. Over the smock was his hip overalls buttoned at the hip.

"Jackson had told me in the house that Lee had tried three times to pull out a revolver from his pocket, but it got caught. So I went out to see if there was a revolver. I expected to find it in a handy position. I felt around in the hip pockets, but it wasn't there. I put my hand between the overalls and smock and could feel the revolver in the right trousers pocket. I had to undo the button in the overalls pocket slit and pull up the smock before I could get my hand on it. The slit was too small for my hand.

Mr. Gordon—But you have a big hand. Lee was a small man, diminutive.

Rollie Saltern, son of William Saltern, and David Webster, undertaker at Lakefield were the last witnesses.

Four-fifths or 87 percent of cow's milk is water. The remainder is made up of milk, sugar, fat and protein.

BABYLON'S SKY-SCRAPERS ARE HOUSING MILLIONS OF PEOPLE

(Continued from Page 1)

up the task when after six months hard labor no progress was visible

One million people lived in the skyscrapers. The top storeys were connected by bridges. These bridges were the famous hanging gardens. The kings of Babylonia built them to get away from the miasmic malaria vapors that rose from the river flats. Nebuchadnezzar hit upon the idea of building a prehistoric New York high up in the air for the sake of the beauties of his harem, who hailed from the mountainous regions of Persia or Judea and who, being used to pure air, languished in the torrid heat of the Euphrates valley.

Chaldean tablets which have just been deciphered by a German archaeological group of scientists, and which give the above astonishing details, further reveal that Nebuchadnezzar was in the habit of taking royal visitors about a mile up the river in the evenngs for the purpose of having his guests admire the city from that distance. On such evenings every inhabitant of the thirty skyscrapers was commanded to have a lighted lamp in his window.

Like New York To-day.

"Nothing new under the sun," said Solomon. New Yorkers to-day will take a visitor to Brooklyn Bridge at dark to show him the unusual spectacle of Manhattan's office buildings with their millions of illumined windows scintillating like so many jewels in the nocturnal sky. While the visitor in Gotham in contemplating the dazzling scene must content himself with the thunderous roar of the traffic over the bridge, Nebuchadnezzar provided a different setting for his guests. On the river boats, huge flat-bottomed floating palaces, string bands played sweet music and dancing maidens whiled away the time required for the rowers to reach that famous bend in the Euphrates from where the spectacle of the illumined city could be seen to best advantage.

Good fortune would have it that we struck the leader of the archaeological expedition which has been excavating and decipnering around the ruins of Babylon for years. He is the famous Professor Balla of Jena University, a somewhat eccentric savant, but one of the world's greatest authorities on Chaldean civilization. The Arabic tribes venerate him as a holy man, as I had occasion to discover in 1929 when Professor Balla went out alone in the desert to stop Bedu tribes who were riding on Jerusalem to exterminate "all the Jews," after having been excited to a frenzied pitch of fanaticism by false reports that Jews had bombed the Mosque of Omar.

Banquet Hall Bared.

The professor took me over some desolate sand hills to a spot where a marble floor had been bared. This, he explained, was undoubtedly the banquet hall of Belshazzar, on the walls of which appeared that mysterious writing, "Mene meme tekel upharsin," which Daniel alone could interpret. This was the centre of Babylon. In front of this hall, the central chamber of the palace was the main square. As we sat down on the crumpling stones in the mid-day sun, Professor Balla went back four thousand years, and with the aid of his amazing knowledge of the past reconstructed for us a day and a night in the Babylon of Czar Nebuchad and Czar Belshaa.

Market Comes to Life

We saw the market place come to life again. Dignified Persians and Medes dressed in long silken garments strolled between the booths. High above the multitude the veiled women of the harems of king and princes looked down from the guirlanded bridges with their rows of palm trees upon the swarming crowd below. Chaldean soothsayers and magicians, Assyrian bowmen and warriors with black beards clipped square. Judean exiles. Egyptian merchants carried in golden litters. Phoenicean traders preceded by bodyguards of Philistine giants to make an impression. Masses of peasants from the fertile grain fields in the valley of Tigris and Euphrates. Caravans swished by. Long rows of gaily caparisoned camels with tinkling silver bells were setting out on wedding journeys, or bringing brides home. Other caravans were coming from Persia, loaded with carpets of Buchara and Teheran with spices from Araby, woven textures from Cathay, iron from the mines of Africa for the armorers.

And then Professor Balla made the temple of Bell and Mardruk come to life again. It was a treasure-house crammed with fantastic riches that he evoked. He made me see an edifice of bewildering dimensions of which the foundations exist to this day. In that temple were exposed golden vassels of the Hebrew sanctuary in Jerusalem, the golden flowers stripped from the cedar walls in Askalon. Golden statues set with jewels of the gods of one hundred and twenty-seven conquered peoples, all of them grouped in a submissive pose around the mammoth image of Bell, the God of the Universe, the All-Conquering. The roof was hung with the jeweled swords and shields of vanquished kings and satraps. Fifty thousand priests assured a perpetual service of adoration in that sanctuary, not to mention nearly as many priestesses of Astaroth, the Magna Mater of antiquity. Immense herds of cattle and sheep were required every day for the sacrifices. On a high holy day no less than 100,000 oxen were immolated on the marble altars.

Million Visitors Daily

From the ends of the known world people streamed into the city. The transient population alone amounted to a million a day. There were always armies marching in return from conquest, laden with new spoils, driving armies of slaves and women before them. There were parks built on artificial hills, cool gardens where the citizens could escape from the heat of the day. Zoological gardens also, probably the lions' den into which Daniel was thrown, where the king at times amused himself with feeding slaves to the ferocious tigers presented him by the rajahs of Hind. Twelve hundred white elephants stood in the king's stable, their harnesses encrusted with loads of rubies and emeralds.

And then toward twilight Babylon lit up in a fantastic glow of millions of lanterns. Great fires leaped up from the pylons in front of Bell's temple, until a lurid glow painted the heavens scarlet, making the city visible for hundreds of miles around in the desert.

It must have been on one of those nights that Nebuchadnezzar climbed to one of the starry chambers near the roof of his palace, and, looking on the city, exclaimed: "This is the Babylon that I built!"

And to-day? What is Babylon like? I will not try to describe it. Isaiah has done this long ago. This is what Isaiah forsaw:

"And Babylon, the glory of kingdoms, the glory of the Chaldees' excellency, shall be as when Javhe overthrew Sodom and Gomorrah. It shall never be inhabited, neither shall it be dwelt in from generation to generation: neither shall the Arabian pitch his tent there: neither shall the shepherds make their folds there:

"But wild beasts of the desert shall lie there: and their houses shall be full of doleful creatures: and owls shall dwell there and satyrs shall dance there. And the wild beasts of the islands shall cry in their desolate houses, and the dragons in their pleasant places . . . .

"How hath the oppressor ceased, the golden city ceased!"

Isaiah was right, literally.

"How did it happen?" I asked Professor Balla.

For answer the professor led me over piles of rubbish and dust to a few small palm trees. At my feet was a still backwater, a stinking stagnant pool, full of reptilian monsters.

"This was once the main stream of the Euphrates. It dried up. Then the desert conquered these people," he said.

(Copyright, 1933)

Man Wins Battle With Kidney Acids

Sleeps Like a Baby—Feels Fine—Uses Guaranteed Cystex Test.

Thousands of men and women are getting back on their feet, sleeping fine and feeling younger by discovering how simple it is to combat Getting Up Nights, Backache, Leg Pains, Nervousness, Stiffness, Neuralgia, Burning, Smarting, Uric Acid, Rheumatism, and Kidney and Bladder trouble, with a Doctor's prescription called Cystex (Sis-tex). Works fast; circulating through system in 15 minutes, often giving amazing benefits in 24 to 48 hours. Try it under the fair-play guarantee to fix you up or money back on return of empty package. Cystex is only 75c at druggists

CANADA'S SUPREME REMEDY FOR COUGHS AND COLDS

Think of it — 70% of the good people of Canada swear by Buckley's Mixture (triple strength)—and buy it every time they need it.

One little sip and the ordinary cough is gone—"a few doses and that tough old hang-on cough is heard no more—it's wonderful to watch how speedily bad, lingering colds are put out of business.

It's the same with bronchitis — right away that tightness loosens up —the bronchial passages clear—you're on your toes again — happy and breathing easier.

And here's something else—Buckley's starts at once to neutralize the acid condition present, and that helps too.

You may need Buckley's Mixture to-night for yourself or the children—so get a bottle and keep it handy—acts like a flash—a single sip proves it. For your health's sake Demand Buckley's. Cheap imitations are numerous.

Don't Fear Motherhood

THOSE women who dread motherhood should follow the advice of Mrs. Elizabeth Thomas of 95 Kimberley St., Toronto, who says: "At one time, before my baby came, I was not feeling well at all. I had no strength and had constant headaches. My mother advised me to use Dr. Pierce's Favorite Prescription. I took only two bottles of it and it surely did help me. It built me up, I regained my strength and the headaches disappeared. I came through the rest of the period with very little difficulty." Sold by druggists everywhere.

Write to Dr. Pierce's Clinic, Buffalo, N. Y., for free medical advice.

DANCE
BIG MIDWEEK FROLIC
THURSDAY NIGHT THIS WEEK
WINTER GARDENS
Hear Stan Williams and His Band
LADIES FREE Starts 8.30 p.m.
1d-33-483

The Peterborough Examiner

PETERBOROUGH, ONTARIO, CANADA, WEDNESDAY, FEBRUARY 8, 1933

All Ailments
Successfully treated.
W. A. SETTLE
OSTEOPATH
124 Hunter St., West. Phone 649

FEDERAL PROBE SEEN IN STRIKE

Claim Reds Trying to Take Control of Detroit Outbreak.

VIOLENCE CONTINUES.

DETROIT, Feb. 8. (AP)—A Federal investigation of alleged Communistic activity in two strikes among automobile body workers here was a possibility to-day.

A request for intervention by Secretary of Labor William N. Doak was made last night by Cal M. Wideman, Democratic representative elect in congress. Wideman communicated with Washington following receipt of a petition which said that "an attempt is being made by certain groups who are opposed to our form of government to wrest control of said strike from loyal American citizens."

The move to enlist the aid of the federal government in sifting the underlying causes of the strikes and arbitrating differences followed the walkout yesterday of 3,000 workers at the Hudson Motor Car Company plant. This move affected a total of 6,000 employees.

With a strike at the Briggs' body plant in its third week, officials yesterday announced that production had reached normal with the filling of the strikers' places.

More violence was reported at the Briggs plant. Street cars carrying workers to and from the plant were stopped in spite of a plea issued yesterday by the management of the municipally owned property stating that the street railways had maintained a strict neutrality during the strike and asking that the rights of its passengers be respected. One man was shot, another stabbed and three others beaten.

NEURITIS
Does Respond to Our Treatments.
M. C. GOODWIN
CHIROPRACTOR
108 BARRIE BUILDING
Phone 431

Permanently Removed by Electrolysis
ANNE GRAHAM LOGAN
Skin Specialist
116½ Hunter W. Peterborough
'Phone 3102
m.w.f-tf

NOTICE
The 38th Annual Meeting of The Farmers' Union Mutual Fire Insurance Company will be held in the Town Hall, Lindsay, on **Wednesday, February 15th, 1933,** at 11 a.m., to receive the Annual Statement, to Elect Directors and other business.
PEARL M. JAMES,
Secretary.
2d-1,8-4186

You will find many things in the Classified Ads. of The Examiner.

LOCALS

CARD OF THANKS

Miss Christina Calder, Norwood, wishes to extend her sincere thanks for kindness shown the late Mrs. Calder during her illness.

NOTICE

Stanley Reid, formerly of Harry Kingdon's Barber Shop, has opened a barber shop at 232 McGill street. Your patronage kindly solicited. 1d,33,467

EAST CITY SOCIAL

the ladies of No. 3 section will be in charge on Friday, February 10, at the card party in East City Community Hall. They promise a real evening's entertainment and excellent prizes. 1d,33,4289

JUST GOOD FUEL.

That is the guarantee we give. Any superiority it may possess over others, you can be the judge. A trial order will be appreciated. — Sanitary Ice Supply, Coal, Wood, and Coke. 'Phone 3700. dtf

NOTICE.

Persons desiring tickets for Saturday's Feb. 11 Maple Leaf-Rangers game telephone 2115 not later than Friday at one o'clock.
1d-33-4292.

KEEP WARM

You can rely on Fuel from the Scott Coal and Lumber Co. to keep you warm at all times.

Coal, Coke and Wood of the highest quality. Phone 1636.
3d, 7, 8, 10, 4284

VALENTINE TEA

under the auspices of the Flower Fund of St. Paul's Ladies' Aid, on Thursday, February 9, from 3 to 6 at the home of Miss Lillian Hall, 507 Homewood Avenue. 1d,33,4291

CITY LEAGUE DOUBLE-HEADER.

There will be a City Hockey League double-header at the Brock Street Rink on Thursday evening from eight till ten—first game being between Rotary and Normal School, followed at nine by Rangers and St. Peter's.

WELSH AND SCOTCH ANTHRACITE COAL

Welsh cobbles and Scotch domestic size for furnaces and Scotch nut size for ranges, also blower coal at current prices.—'Phone 96, McCarthy & Johnston. w-Sat-tf
Quotation for today -6i gsp
February 8— hwf

LOWER DRUG PRICES.

Borland's Drug Store, in their larger premises on Charlotte street, near Aylmer, are bringing lower drug prices to Peterborough. See the I. D. A. (Independent Druggists Alliance) advertisement in tonight's Toronto Star for this week's specials. All these values are ready for you at Borland's Drug Store, 222 Charlotte street, near Aylmer, the store with the yellow front. 'Phone 274. We deliver anywhere.
1d-33-4293.

AUCTION SALE

by W. J. Hancock, Auctioneer, of Hudson Seal Coat (dyed muskrat), new, finest quality, upon a lien held upon the said coat by William Lech and Sons, Ltd., on Friday, the 10th day of February, 1933, at the hour of three o'clock in the afternoon, on the second flat of the premises of William Lech and Sons, Ltd., 413 George Street Peterborough, by reason of non-payment, by the Estate of John Dixon of Lindsay, the amount of the debt due for manufacturing the said coat.

Dated at Peterborough this 31st day of January, 1933.
William Lech and Sons, Ltd.,
Lien Holder.
7d, 33, 4214

CAT-A-MOUNT.

What is it? Come and see the play "Happy Valley" in Mark Street Church Friday, February 10. Admission 25c.
1d-33-4294.

LYCEUM CLUB AND WOMEN'S ART ASSOCIATION.

Alice Roger Collins (Member Author's Association) will give a talk on "The Co-relation of the Arts" on Friday, February 10 ,at 3.30 p.m. Non-members 50c.
1d-33-4295.

CARD OF THANKS

The family of the late Mrs. May Weaver wish to thank the attending doctor, Sisters and nurses of St. Josephs Hospital, Reverend Paterson and all kind friends who sent flowers and loaned cars; also Belleghem's funeral home for their kind attention during our sad bereavement. 1d,33,477

1899 ELECTION PICTURED ANEW

Most Corrupt He Knew of Preston Claims in Suit Against P. D. Ross.

DENIES TELEGRAM.

TORONTO, Feb. 8. (CP) — The West Elgin by-election of 1899, when Donald McNish, Liberal, was elected was the most "corrupt" he had ever known, declared W. T. R. Preston, Port Hope to-day in testimony during his action for $20,000 damages against P. D. Ross, publisher of the Ottawa Journal. Mr. Preston alleges certain passages of Mr. Ross' book, "retrospects of a newspaper person" are derogatory.

In one passage, Mr. Preston is refered to as "hug-the-machine" Preston, the soubriquet supposedly originating from a telegram sent to the successful candidate in the by-election and which Mr. Preston denied having sent.

Referring to the by-election, Mr. Preston to-day declared an army of outsiders had come into the constituency and added: "It could not have been worse."

Mr. McCarthy then quoted from the sessional papers report, 1901, that Donald McNish, Alexander Smith and W. T. R. Preston had entered the riding for the sole purpose of electing McNish. Reading further the "said Preston admitted having procured the assistance of D. F. McDonald, Parry Sound; J. J. Bell, one Sullivan and one Hopkins.

Blame Unattached

"The Commission," Mr. McCarthy read, referring to the commission which investigated charges of malpractice in the riding, "cannot trace to these persons any knowledge of or participation in illegal practice"

Mr. Preston declared he had no idea as to who sent the telegram of congratulation to McNish.

When Mr. McCarthy again referred to the outsiders brought into West Elgin, Mr. Preston said: "I know they were honest men. Not one of them bought a vote. I never bought a vote in my life."

The message to Mr. McNish, as published in the St. Thomas Evening Journal, now the Times-Journal, following the election, read as follows:

"Toronto, Jan. 12—Heartiest congratulations. Sorry to the bottom of my heart I cannot be with you to-night. To be supported by such a noble army of workers should make you the proudest man in Ontario. Shake with the boys for me, and hug the members of the much-abused threshing machine for 'Auld Lang Syne.' Preston."

MAIN STREET TOPICS

Jabs and Jottings as Picked Up by an Examiner Reporter

THREE CHIMNEY FIRES

Three chimney fire alarms were answered by the City Fire Department this morning, bringing the total number of chimney fires for the present month up to sixteen. The alarms were received from, 500 Sherbrooke street; 492 Bolivar street and 478 Rubidge street.

CLOTHING NEEDED.

From the City Relief Clothing Bureau comes an urgent appeal for articles of clothing that are badly needed.

The requests are from applicants who are absolutely up against it for the articles mentioned, as follows:

Three cook stoves, underwear for women, underwear for small children, pants and socks for men, boots and rubbers for men.

If you have any of these articles in your home that you can dispense with or any other pieces of clothing for men, women or children, please telephone 3315 and they will be promptly called for.

6 MONTHS FOR MRS. GANDHI.

BOMBAY.—Mahatma Gandhi's wife, arrested last week for illegal political activities, was sentenced to six months' imprisonment to-day and fined 500 rupees, in default of which the jail sentence will be extended six weeks.

CUT IN GRANTS MEANS $3,000 TO PETERBORO'

Provincial Grant to Board of Education is Approximately $30,047.

ESTIMATES NOT STRUCK.

Special Meeting of Board Will Be Held to Discuss 1933 Estimates.

Approximately $30,047 in grants is made by the Provincial Government to Peterborough schools, stated E. F. Reid, chairman of the Board of Education when interviewed by The Examiner this morning regarding the announcement of the Provincial Government of a further ten per cent. cut (making a total twenty per cent. reduction) in educatoinal grants. The proposed government reduction in grants will mean a total decrease of revenue to the Board of about $3,000 it was estimated.

Taking into consideration the ten per cent. reduction in grants made by the Government last Fall, the educational grants were apportioned to the various schools in the city last year, as follows:

Collegiate Institute	$ 2,010.00
Vocational School	17,044.35
Public Schools	9,893.00
Normal School (rental for class rooms in Public schools)	1,100.00
	$30,047.35

The Board of Education met last evening, but were unable to bring down their estimates as is customary at the February meeting, as they were not at that time in possession of any information as to what deductions in educational grants the government proposed to make this year.

Provisional estimates had been prepared, it is learned, the figures being based on a ten per cent. cut in grants, and substantial saving to the local taxpayers had been figured upon.

Announcement of the twenty per cent. reduction in educational grants, Mr. Reid stated this morning, simply means that the Board would have to revise the estimates.

Special Meeting.

"Will the Board call a special meeting?" Mr. Reid was asked.

"Yes," he replied, "we will have to, although I am not in the position to say when that meeting will be held. In view of certain motions that were put through at last night's meeting of the Board he pointed out, there would have to be some committee meetings before the Board could put down to business on the estimates. The meeting would probably be called within the next two weeks.

Mr. Reid declined to state what estimates the Board had struck in basing their calcuations on a ten per cent. cut, although he vouchsafed the information that the Board had figured on considerable economies and had pared the estimates as closely as was consistent with efficiency. He held out little hope now of any considerable benefit being given to the local taxpayer, indicating that the deductions made by the Provincial Government would have to be borne locally to a great extent.

MENTION NICKLE AS NEW JUDGE

Name of Former Attorney-General of Ontario Considered in Ottawa.

SUCCEED SEDGEWICK.

OTTAWA, Feb. 8.—With the appointment of Justice George H. Sedgewick as chairman of the Federal Tariff Board, a vacancy is created on the Ontario Supreme Court Bench.

Among those prominently mentioned in this connection is Hon. W. F. Nickle of Kingston, former Attorney-General of Ontario, and for several years a colleague of Prime Minister Bennett in the Federal House of Commons.

Mr. Bennett and Mr. Nickle were in the limelight together before the war when they protested vigorously against Government loans to Mackenzie & Mann and the Canadian Northern Railway, and went so far as to vote against their party.

It is believed Mr. Nickle will have the refusal of a judicial appointment to the Supreme Court of Ontario.

Choir Practice

ST. ANDREW'S CHOIR

Full rehearsal 8 p.m. to-morrow, Thursday. All members urged to attend.

PAIR GIVEN 3 YEARS.

TORONTO, February 8 (C.P.)—Oscar Campbell and William Rainbow were to-day sentenced to three year terms in Portsmouth Penitentiary following their conviction on charges of shopbreaking. The men were alleged to have robbed a local tobacconist store of $700 worth of cigarettes.

THE ORION CONSTELLATION

Is Evidence That The Creation Of The Heavens And The Earth Were Not An Instant Creation.

By H. W. L. MAHOOD

God could have created the whole world in a flash, and quicker than we can think creation. God said let there be light and there was light. The thought is not the time instantanteousness but the fact of light creation by a word.

Orion constellation contains two stars of the first magnitude, four of the second, four of the third, three of the fourth, and over twenty of the fifth. Of the sixth magnitude there are a great multitude. This constellation abounds in nebulous stars. With the exception of that wonderful star Betelgeux, all the rest of the constellation are in an early stage of development. Our world has not yet been made. Much of it is in a stage of evolution.

Orion lies across the celestial equator and wholly south of the ecliptic. This constellation is partly within the Milky Way. It is visible from parts of the world. Astronomers have discovered that about four thousand years ago it was wholly situated south of the celestial equator. This fact suggests that there has been and is an evolution of stars and worlds from nebulous matter, but also that there has been an evolution of place or position.

Little wonder, then, that the modern scientist takes such an interest in the problem of how our world came to be. Where there is a big question mark behind someunknown, there human curiosity will linger. Orion is one of the best known and the largest of the constellations. Sir Walter Scott in "The Lay of the Last Minstrel" sings, "Orion's Studded Belt" from which dangles his famous hunting knife. The poet Bryant muses, about "The Constellations" I have seen

The great Orion, with his jewelled belt,
That large limbed warrior of the skies, go down
Into the gloom".

Homer sings of him "As the tallest and most beautiful man," and so tall was he that he could wade the sea. Orion boasted he could conquer any animal the sea could produce. Juno accepted the challenge. He commanded a scorpion to come forth from the ground. The scorpion bit the boaster. The poisoned bite was his death. After a long time Diana who pitied the boaster made request that he be placed among the stars on the opposite side of the heavens so that he might never again be molested by the poisonous reptile. Scorpion and Orion are so placed in the heavens that just as Scrpion rises in the eastern sky that Orion dips below the western horizon. They never come within sight of each other. Orion became one of the humblest after boastfulness was self-discovered as the cause of his undoing. In many of these old legends much moral wisdom and reproof was written.

"When the Scorpion comes Orion flees to the utmost end of earth."

Peterboro' Relief Drive Subscriptions

With the following list of contributions to the Peterborough Relief Fund, the last two pages of subscriptions in the record book of City Treasurer Frank Adams are published. Allowing for the possibility of inadvertent error or omission, to-day's list completes the publication of all subscriptions recorded by the City Treasurer to date.

Of particular note to-day is the contributon of $500 by the De Laval Company and the two anonymous subscriptions of $250. Contributions of $100 by Dr. N. D. Buchanan, B. F Ackerman, Sons & Company and "A Friend" go far to swell the total.

A. Hope, 210 Stewart Street,	$ 10.00
A Friend	25.00
A Friend	5.00
A Friend	2.00
Dr W. T. Holloway	10.00
The Staff of Mascti's Groceteria	23.00
Howard Clegg, 184 Stewart,	25.00
D. M. Bissell, Canada Life	10.00
A Friend	10.00
The De Laval Company	500.00
A Friend	5.00
Dr. J. A. Bannister, 422 Rubidge Street	25.00
M H. Park, 332 Rubidge St.	15.00
B. F. Ackerman Sons & Co.	100.00
George Robertson, 171 Aylmer Street	10.00
Miss S. M. Kendall	10.00
A Friend	5.00
Peterborough Automotive Spuply	10.00
Miss Jane Saunders, 213 Romaine Street	5.00
William Auld	10.00
Miss Edith Murphy, 379 Stewart Street	30.00
Chris Moffat	15.00
W. J. Hamilton and staff, 163 Charlotte Street	25.00
H H. Graham, 8 Aberdeen Avenue	10.00
A Friend	250.00
A Friend	250.00
Rev. F. J. O'Sullivan	25.00
Miss Myra Baird, 212½ Charlotte Street	5.00
F. E. Johnston, 435 Stewart Street	5.00
Harris & Boddy	5.00
Women's Association, Murray St. Baptist Church.	10.00
Dr H. J. Long	5.00
A Friend	1.00
Mrs. A. E. Edmonds, 191 Sherbrooke Street	5.00
M J. Kirn, 728 Stewart St.	10 00
H. B. Hanna, 317 Elias Ave.	15.00
Church Women's Association, St. John's Church.	10 00
A. Stevenson, 208 McDonnel Street	10.00
B. E. Barnes, 581 Gilmour Street	30.00
A Friend	10.00
Miss D. L. Jones, Y.M.C.A.	5.00
J W. McDermid	10.00
A Friend	100 00
A Friend	5.00
A Friend	25.00
Dr N. D Buchanan, 129 Murray Street	100.00
F Adams, 50 Robinson St.	10.00
H C. Scotheran, 455 Gilmour Street	35.00
Miss Alberta E. Hunter	5.00

King Edward School Heads Penny Bank

Thrift is a habit that still persists among the pupils of Peterborough public schools, as is shown by the latest returns from the Penny Bank of Ontario.

At the end of December last, the seven combined public schools in this city had on deposit in the Penny Bank the total sum of $15,033.92 as compared with a total on deposit at the previous year ending of $15,053.80.

The total amount on deposit at the end of 1932 for the 474 schools in Ontario that are depositing was $1,243,347.68, a slight decrease from the corresponding period of a year previous when the the amount on deposit was $1,317,978.92. The figures represent the combined savings of approximately 180,000 children.

Twenty-two of the schools in the Province had 80 per cent of their attendance or over making deposits on each banking day during November and December.

King Edward School Peterborough comes within that category with 83 percent of the pupils making deposits during the two month period referred to.

The standing of the six other public schools of this city, during the last two months of last year was as follows: South Central 71 per cent; Queen Alexandra 69 per cent; King George 59 per cent; Queen Mary 44 per cent; Central, 39 per cent; Prince of Wales 36 per cent.

PETERBOROUGH JUNIORS PLAY FALLS THURSDAY

The Peterborough juniors will not go to Fenelon Falls this evening as announced elsewhere in to-day's paper. The Falls' team objected to the O.H.A. because of such short notice with the result that the game in Fenelon Falls was put back till Thursday night, with the return one being held here Friday. The Petes will leave the Brock tomorrow evening.

QUEEN'S PARK TIES RANGERS

Draw Game Necessitates Third Match Between Pair for Third Round Choice.

FOR SCOTTISH CUP.

GLASGOW, Feb. 8 (C.P. Cable).—Queen's Park to-day again held the mighty Glasgow Rangers to a 1-1 draw in their Scottish Cup re-play, necessitating another match between the pair to decide which will enter the third round on February 18. Hibernians, Second Division leaders, eliminated Aberdeen, strong First Division outfit, in the other re-play to-day.

Third Round Draw.

The draw for the third round of the Scottish Soccer Cup, which is to be played February 18, is as follows:

Hearts vs. St. Johnstone.
Celtic vs. Partick Thistle.
Motherwell vs. Dundee.
Kilmarnock vs. Rangers or Queen's Park.
Albion Rovers, Clyde, Stenhousemuir and Hibernians drew byes into the fourth round.

LIMB OF FALLING TREE KILLS POWASSAN MAN

POWASSAN, Ont., Feb. 8.—(CP)—James Hogan, 27, is dead today, victim of a strange accident. With two brothers, Joseph and William, and a friend, Hogan was cutting wood near his home. They built a fire to cook a luncheon, and the blaze, unknown to them, spread to a nearby tree. Without warning the tree broke at the base and a limb struck James on the head, killing him instantly.

It takes 5000 pounds of tube-roses to make 2½ pounds of perfume essence.

OLD PETERBORO' BOY ELECTED LIEUT.-GOVERNOR OF MONTANA

Frank Cooney is Expected to Move Up to Governor's Office.

BORN IN NORWOOD.

The possibility that Frank Cooney, a native of Peterborough district, will be called upon to fill the post as Governor of the State of Montana looms large on the political horizon of that State at the present time. Mr. Cooney at present holds the post of Lieutenant-Governor of Montana, having been elected to that office by the largest majority polled by any candidate on the state ticket last November.

Mr. Cooney was born in Norwood, Ontario, the son of Mr. and Mrs. John Cooney. His mother was formerly Miss Mary O'Callaghan of Peterborough. Both his father and mother lived in this city sixty years ago, and are still remembered by old residents.

Mr. Cooney's rise from the Lieutenant-Governorship to the Governorship of Montana is foreseen in the possibility of the appointment of Senator Walsh of Montana to President-elect Roosevelt's new Cabinet. In such a case it is expected that the present Governor of the State, Governor J. E. Erickson, will be appointed to fill out Walsh's term in the Senate. Lieutenant-Governor Cooney would automatically take the Governor's chair.

Mr. Cooney, residing at Helena, the capital of Montana, has a family of five boys and two girls. He and his wife are planning a motor trip to Peterborough for the coming summer.

The Depression

There was once a Mathematician,
With symbols and numerals filled,
When a Comet burst high in the heavens,
Told how many pieces were spilled.
With electrons and atoms he figured,
From morn till the setting of sun,
With logarithms, light years, and neons,
Great Einstein was put on the run.
Bright Venus was only a "local,"
Orion a mere week-end jaunt,
to stop him at nebule's portal
Would be the N'th kind of a taunt.
But alas there's a limit to all things,
This Super Math. now stands aghast;
We asked him to figure precisely
How long this depression would last?

SIGNED X.

MAY REVISE FEE SCHEDULE

Board of Education Discusses Revision of Collegiate Auditorium Rental.

THOUGHT TOO HIGH.

Suggestion that the time was ripe for re-adjustment of the schedule of fees charged by the Board of Education for use by various public bodies of the Collegiate Auditorium, was last evening made by Dr. J. J. Craig.

Discussion on the subject was again brought about at last evening's meeting of the Board, following the reading of correspondence from the Madrigal Singers' organization; The Canadian Watercraft Minstrels and the U.F.O. organization.

The former asked for a reduction in the rental fee for the auditorium for the annual concert of the Madrigals, to be held at the end of the month, while the Minstrels requested that they be allowed free use of the hall in order that they might turn the entire proceeds of a charity concert over to relief. The third request from the U.F.O. was also for a reduction of the fee levied by the Board for the recent meeting at which Miss Agnes McPhail was one of the main speakers.

It was stated during the course of discussion that the requests opened up a big question, although Dr. Craig pointed out that the rate had been fixed by the Board at the peak of prosperity. He thought it might be well to consider that more use might be made of the hall if the fees were reduced.

On motion of Dr. Craig, seconded by Dr. G. R. Scott, the applications were referred to the Supervision Committee, with power to act.

A request by Principal H. R. H. Kenner for a grant of $700 for books, scientific apparatus and art equipment was acceded to on motion of Mrs. W. R. Morris, seconded by I. P. McNabb. Last year the amount of the grant for this purpose amounted to $1,050.

During the month of January there was an average attedance of 95 per cent. at the Collegiate Institute. A low attendance average was shown in the public schools of 90 per cent. The decline in attendance was attributed by Inspector A. Mowat, to an epidemic of colds and mumps.

WATERCRAFT MINSTREL SHOW SET FOR TO-NIGHT

Don't forget that to-night is the night of the big minstrel show in the audiorium of the Collegiate Institute, when Canadian Watercraft Minstrels present their "Night in a Broadcasting Station," directed by Delbert Lucas and Homer Lundy.

The boys have arranged a very fine entertainment, with plenty of popular songs, funny stories and snappy music. The entire proceeds go to the City Relief Campaign now in progress and the show deserves a fine crowd.

In the second portion, Mel Leal and his Liftlock Mountaineers will play for twenty minutes, in a program of old-time music.

Don't forget—to-night's the night.

CIVIL SERVICE DEFEATED.

LONDON, Feb. 8 (C.P. Cable).—The Royal Navy defeated the Civil Service to-day in a rugby match of the English Rugby Union, 13-0.

FEVER MACHINE NEW INVENTION

Treats Disease By Power of Radio Waves to Raise Temperature of Body.

PERFECTLY CONTROLLED.

(By F. B. Colton, A.P. Science Writer.)

MONTREAL, February 8 (C.P.).—A "fever machine" which treats disease by the power of radio waves to raise the temperature of the body was described to-day before the American College of Physicans.

It is a new application of radio, treating disease instead of sending messages, and was reported by Dr. Walter M. Simpson of Dayton Ohio. The machine is used in treating diseases that are sometimes cured and often improved by producing artificial "fevers" in the body.

Among these diseases are general paresis, a form of paralysis that attacks many insane persons, some forms of arthritis, a disease of the joints, and diseases that affect the bodily extremities — arms and legs, feet and hands.

In the past these ailments have been treated successfully by deliberately infecting the patients with malaria, relapsing fever, or rat-bite fever to raise the body's temperature. Now with the new radio fever machine, temperatures can be raised to any desired height under perfect control and without the necessity of infecting the patient with another disease, said Dr Simpson.

The fever machine is a short-wave radio transmitter, which "broadcasts" 30-meter radio waves through the patient from large metal plates.

Mrs. Fred McIndoo Elected Treasurer

FAIRMOUNT, Feb. 8.—(Examiner Correspondence).—The regular meeting of the Fairmount W.M.S. was held at the home of Mrs. Carman Seymour recently, when Mrs. Fred. McIndoo was elected treasurer, taking Mrs. J. Sanderson's place.

It was decided that new material be purchased from the expense fund, and the ladies all join in helping to make clothing to be packed in the bale. A debate was discussed, and if possible to secure debators, will be held around the 20th of this month.

The chapter of the Study Book was taken by Mrs. R. C. Hanbidge and Mrs. Carman Seymour telling about Western Canada in its early and present ages.

At the close of the meeting lunch was served by Mrs. Carman Seymour and Mrs. Ada McBain.

District Notes.

Mrs. J. Hall, of Burk's Falls, who has been visiting Mrs. G. Hooton, has returned to her home.

Mrs. R. C. Hanbidge recently entertained a number of her friends.

JUST 3 MORE DAYS
THURSDAY - FRIDAY - SATURDAY
FINAL clearance
A. V. LILLOW'S
PROSPERITY Footwear Sale
EVERY PAIR OF SHOES AND RUBBERS REDUCED

Youths' oxfords including storm calf, Goodyear welts, sizes 11 to 2 ..... **$1.69 to $2.95**

Women's brown, black and navy suede pumps, ties and straps at **$3.89**

Boys' sturdy oxfords, Sizes 1 to 5 ..... **$1.95 to $3.95**

All our new lines of model turned sole shoes for ladies.. **$5.95**

Men's Goodyear welt oxfords in kid or calf on up-to-date lasts ..... **$2.69 and upwards**

Women's Rainettes (Fleece lined) $1.19

Misses' Rainettes, (Fleece lined) $1.15

Child's Rainettes, (Fleece lined) $1.09

Several groups of women's late styled shoes, ranging in price from ..... **$1.99 to $4.95**

Cars Washed $1
Day or Night. Sundays or Holidays.
A trial will convince you.
JOHNSTON'S
Cor. George & McDonnel Phone 2123
4d-25-1-3-15

Local Quartets Lose to Granites in Tankard

SPYING ON SPORTS

International Canadian

"Gossip and Such"

THE ARRIVAL OF SIR MALcolm Campbell at Daytona Beach to make 1933 attempt to break his record of better than 253 miles an hour is especially interesting because of the little excitement it is creating. Maybe Sir Malcolm is making a mistake in trying for a new record each year. His brilliant, daring effort on Dayton beach sands have become old stuff to the sporting public.

* * *

WHEN THE LATE H. O. D. Seagrave, the late Ray Peech and the late Frank Lockhart were making their gallant attempts at world speed records, the folks were thrilled at their speed marks, which were far slower than those set up by Sir Malcolm in the last few years.

* * *

THE WORLD WAS JUST BEginning to realize then that, perhaps, after all that there might be no limit to the speed attainable with an automobile. Now that Sir Malcolm has eclipsed the efforts of all others and gone far beyond what was dreamed impossible five years ago, the public takes it all for granted.

* * *

SIR MALCOLM CAMPBELL, the twentieth century's reincarnation of Old Man Mercury, is back again to put on his one-man show—or rather—his one-car show. The job Sir Malcolm will exhibit down on the sands at Daytona Beach, Fla., and which you may see there — if your eyes are fast enough to follow it—isn't a new one. It's one of the oldest cars now in operation, the Bluebird II, but by any odds the fastest.

* * *

THE 1933 BLUEBIRD II IS the same car displayed by Sir Malcolm last year with this difference; its speed has been stepped up via a more powerful motor and there has been a change or two in several of the gadgets.

* * *

THE BLUEBIRD II CANnot compete with any of the slick, sleek jobs you have seen on the floor of any auto show. It has no claim to free wheeling, floating power, no-draft ventilation, automatic choke, spring suspension, thermostatic shock absorbers or any other of the new trends. But aged as she is, she can run miles around any car now in existence.

* * *

THE BLUEBIRD II IS REported to have a potential speed of 300 miles an hour. That's five miles a minute, and you swap strap hangers who go white when the speedometer touches 60. It is hardly probable that Sir Malcolm, in this attempt, will attain any such speed. That he will break his own record, barring accident or trouble, is quite possible.

* * *

MORE POWER TO HIM.

* * *

CAMPBELL, ONE OF THE most unique figures in the world of sport, or mechanical engineering, is a quiet, modest man. He stands higher in his field than Helen Wills Moody, Bobby Jones, Babe Ruth or any other great sports figure. Though they stand head and shoulders above all, they, at least have competition. Sir Malcolm's so good, he hasn't any competition.

MOTORING TO TORONTO

HOTEL WAVERLEY HAS ALWAYS BEEN POPULAR WITH MOTORISTS BECAUSE OF ITS FINE ROOMS—TASTY INEXPENSIVE FOOD AND PARKING FACILITIES.

THE GARAGE IS ONLY ONE MINUTE WALK. ATTENDANTS TAKE CARS TO GARAGE AND RETURN THEM WHEN REQUIRED. PLENTY OF CURB PARKING SPACE.

Rates Single $1.50 to $3.00 Double $3.00 to $5.00

E. R. POWELL, Prop.

HOTEL WAVERLEY

Spadina Avenue and College Street

Write for Folder

TORONTO CURLERS WIN FROM PETES IN FIRST ROUND BY 37-20 SCORE

Orillia, Unionville, Thornhill and Granites Reach Semi-finals.

IN ONTARIO TANKARD.

Defeat of Barrie Rinks Provides Upset in Afternoon Competition.

TORONTO, Feb. 8.—With thirteen rinks competing, Chatham being the only default in the original draw, the Ontario Tankard competition reached the semi-final round here yesterday, the surviving rinks being Toronto Granites, Unionville, Orillia and Thornhill.

Thornhill reached the semi-finals without having to deliver a stone. The North Yonge Street villagers won by default from Chatham in the morning round, and drew a bye in the afternoon.

Several surprises marked the day's play. The Glanford rinks that captured the Hamilton group honor in such convincing fashion from the strong Hamilton Thistles, were easy victims to the Kitchener Granites, being overwhelmed by a margin of 23 shots. However, they returned to form in the Burden Trophy round later on, and scored a victory over Forest.

Barrie Beaten.

The defeat of the Barrie rinks provided the upset of the afternoon In two long-drawn-out games played at the Granite Club, which were almost an endurance contest, Orillia handed the Lake Simcoe curlers a beating by five shots, the margin of victory being obtained by Dr. Harvie's rink in a stern struggle with S. J. Meredith's formidable Barrie combination. Orillia eliminated Grand Valley in the morning draw.

Toronto Granites had little difficulty of disposing of Fergus in the morning round, and Peterborough in the afternoon. In each match the Granites outscored their rivals on both rinks.

Unionville Ousts Kitchener.

Unionville also furnished part of the upsets. In the morning draw the rinks from this club defeated Forest by seven shots, and in the afternoon they accounted for the Kitchener Granites by two shots. It was a battle right down to the final end in this match, both games being close.

One of the closest games of the day was provided by Kingston and Fergus in the Burden Trophy competition. Kingston won by one shot, although one of the Kingston rinks was beaten by sixteen shots. However, the other Limestone City quartet won by seventeen shots.

The finals in the Tankard will be played at the Toronto Club this afternoon. The Burden Trophy finals will not be played until tomorrow.

Yesterday's results were:

ONTARIO TANKARD.
Preliminary Round.
At Strathcona Club.

Tor. Granites.		Fergus.
Dan Defoe		M. Dunn
J. Mitchell		R. Wilson
R. M. Gray		T. Muir
C. Bulley		J. Bergin
Skip	13	Skip 10
A. M. Nisbet		James Steele
Doug. Storms		Hugh Wilson
T. S. Kerr		A. D. Hutchinson
J. W. Brandon		John Graham
Skip	18	Skip 10
Total	31	Total 20

Majority for Toronto Granites, 11 shots.

Peterborough.		Kingston.
W. Howden		Fred Lumb
H. Clegg		J. H. S. Derry
H. Foote		H. Watts
Dr. Sutton		H. Eagle
Skip	23	Skip 9
C. Huffman		J.N.R.Macfarlane
W. E. Metcalfe		T. G. Bishop
G. F. Cairns		Rev. S. W. Dyde
W. J. Oke		W. F. Drysdale
Skop	19	Skip 12
Total	42	Total 21

Majority for Peterborough, 21 shots.

At High Park Club.

Unonville.		Forest.
G. A. Davison		H. Fornes
Skip	15	Skip 13
E. Dukes		W. Govenlock
Skip	17	Skp 12
Total	32	Total 25

Majority for Unionville 7 shots.

Kitchener Gran.		G'anford.
R. G. Hall		G. T. Neale
Skip	25	Skip 12
H. J. Sims		O. E. Armstrong
Skop	19	Skip 9
Total	44	Total 21

Majority for Kitchener, 23 shots.

At Granite Club.

Orillia.		Grand Valley.
Dr. McLean		R. T. Forgrave
Skip	14	Skp 12
Dr. J. N. Harvie		A. Menary
Skip	20	Skip 9
Total	34	Total 21

Majority for Orillia, 13 shots.

N.H.L. Leaders

(By The Canadian Press)

CANADIAN SECTION

Team.—Toronto, won 16, lost 11 tied 5; points 37.
Points, Goals and Assists.—Northcott, Maroons, 20 goals, 11 assists; 31 points.
Goals.—Northcott, Maroons, 20.
Assists—Gagnon, Canadiens, 18.
Penalties.—Horner Toronto, 104 minutes.
Shutouts.—Worters, Americans, 5.

AMERICAN SECTION

Team.—Rangers, won 17, lost -0, tied 5; points 39; Detroit, won 20, tied 5; points 39.
Points, Goals and Assists.—W. Cook, Rangers, 15 goals, 16 assists; 31 points.
Assists—Boucher, Rangers, 20.
Penalties—Johnson, Rangers, 89 minutes.
Shutouts — Thompson, Boston; Roach, Detroit, 7 each.

S Meredith Barrie.		E. A. Ferguson Shelburne.
Skip	13	Skip 14
Rev. J. Shortt		A. V. Silk
Skip	14	Skip 8
Total	27	Total 22

Majority for Barrie, 5 shots.

First Round

Thornhill won by default from Chatham.

At Strathcona Club

Toronto Granites		Peterborough
CharlesBulley	18	Dr. Sutton ... 7
J. W. Brandon	19	W. J. Oke 13
Total	37	Total 20

Majority for Ganites, 17 shots.

At High Park Club

Unionville		Kitchener
G. A. Davidson	15	H. J. Sims ...15
E. Dukes.....	16	R. G. Hall ...14
Total	31	Total 29

Majority for Unionville, 2 shots.

At Granite Club

Orillia		Barrie
Dr. McLean ...	12	Rev. J. Shortt .12
Dr. J. N. Harvie	13	S. J. Meredith . 8
Total	25	Total 20

Majority for Orillia, 5 shots.

BURDEN TROPHY
First Round
At Strathcona Club

Kingston		Fergus
H. Eagle	24	John Graham. 7
W. F. Drysdale	10	J. Bergin 26
Total	34	Total 33

Majority for Kingston, 1 shot.

At High Park Club

Glanford		Forest
O. Armstrong .	20	H. Forbes 9
G. T. Neale....	14	W. Gouenlock .12
Total	34	Total 21

Majority for Glanford, 13 shots.

At Granite Club

Shelburne		Grand Valley
E. A. Ferguson	14	A. Menary ...10
A. T. Silk	24	R. T. Forgrave 6
Total	38	Total 16

Majority for Shelburne, 22 shots

THREE SEATS LESS

TORONTO.—Three seats will be lost to Toronto under the redistribution bill to be introduced to the Ontario legislature, according to a tentative plan discussed recently at a conference of city members of the Ontario legislature, the Telegram says in a news story to-day.

Under the plan, the paper says, the total reduction of seats in the province will be between 25 and 30, leaving the House with between 82 and 85 seats.

The pumpkin is purely American. Europeans do not cultivate it.

PORT COLBORNE SAILORS TIE CATARACTS FOR THIRD PLACE

Fan Heximer Scores Four Counters in Former Team's 4-2 Victory Over Toronto Varsity—Grey and Mountain Give Assists.

(By Canadian Press.)

Port Colborne had climbed into a third-place tie with Niagara Falls Cataracts in the Ontario Hockey Association Senior A, meeting University of Toronto for the first time this season, at Toronto last night, the Sailors earned a 4-2 victory which carried with it four points. From a goal-scoring point, Heximer was the whole team, the flashy winger garnering his team's four counters.

Hamilton Tigers assisted materially in the Sailors' advance when they came from behind to down the Cataracts 2-1, at Hamilton, and further consolidate their position at the top of the group.

While Heximer was responsible for the goal-scoring of his team, he was assisted materially by his centre-man, Harry Gray, who made the play for two of the tallies. Mountain, the third man on this line, also assisted in one of the scores.

Check Effectively.

The blue and white back-checked consistently and prevented any combination on the part of their opponents, but they failed in their attempts to advance the puck goalward.

Both their goals, scored in the second stanza, came when Port Colborne were playing short-handed due to penalties. Maxie Fullerton and Cunningham notched them, following passes from Skin Dewar and Art Brant.

Ability to muffle Cataract's big guns, Jerry Shannon and Maxie Kaminsky, proved the deciding factor in Hamilton's victory. Shannon, who leads the group's point-getters, was effectively muzzled, but Kaminsky picked up a point, when he assisted Chet Steele score Cataract's solitary marker.

Bellingham, moved up from Patricias, Hamilton's Senior B outfit, proved his ability when he poked in the tying goal halfway through the first session. "Toe" Blake gave him a neat pass for the counter.

"Goney" McGowan, right behind Shannon for scoring honors, gained some ground when he scored the winning goal, assisted by Herbie Gain.

LENNOX LIONS DEFEAT HAWKS BY 3-2 COUNT

E. Morrin Scores Winning Counter to Break Tie in Lakefield Game.

GREYHOUNDS LOSE 2-0.

LAKEFIELD, Feb. 8. (Examiner Correspondence). — The Lennox Lions after holding a two goal lead through the first two periods of a striking district hockey fixture, went down to defeat before the Black Hawks, when just before the bell rang to call finis to the game, which looked like overtime, E. Morrin scored the winning counter for a 3-2 victory.

Percy Marsden rammed in a long shot in the first period after eight minutes' hard play. Hamblin and Pearson were each given a brief rest in the penalty box for too vigorous body checking.

Percy Marsden scored again five minutes after Braden Blewett rang the bell to open the second period, Pearson getting the assist.

Ted Webster, the Black Hawk goalie, got a penalty for tripping Pearson and "Mackay" Payne filled the nets in his absence. Glen Wannamaker also got a short rest for tripping his opponent.

The Lions stepped into the third with a comfortable lead of two and their play was strongly defensive but the Hawks were warmup and Glen Wannamaker scored after eight minutes of play, and two minutes later 'Mackey" Payne shot one past Chief Webster who had taken advantage of the depression to let his mind wander.

The two teams with less than 10 minutes to go and a tie score settled down to business and sticks were carried a little high, in fact the Lions who got three penalties, Pearson, Graham and Hamblin, whose absence weakened the Lions' team and made possible the victory of the Black Hawks who won by Eric Morin's shot less than three minutes of the end of the game.

The Marsdens, "Red" Graham and W. Morin shone in the Lions' group while Eric Morin, Glen Wannamaker and Payne were the pick of the Hawks.

The following are the line-ups:

Lennox Lions—C. Webster, goal; H. Hamblin, r. defence; Fred Marsden, l. defence; O'Neil, centre; Stenner r. wing; W. Morin, l. wing; P. Marsden, Pearson, T. Graham, subs.

Davis' Black Hawks—T. Webster, goal; E. Morin, r. defence; Lawless, l. defence; Davis, centre; G. Wannamaker, r. wing; K. Wannamaker, l. wing; Stewart, F. Wannamaker, subs.

Lead Second Section

The Buckhorn Bruins are going strong, leading the second section of the District League and winning a signal victory of 2-0 over the Gill Grayhounds on Monday night in the second fixture. This meant a shut-out for Ev. Blewett, the smiling goalie of the Bruin camp.

The combination was poor and the stick handling only fair, but the speed was terrific and the amount of "kick" which the players got out of the game was a big feature. They enjoyed the game which was not rough, although the penalty list was fairly long with the Gills and Trudes being conspicuous occupants of the box. There were hectic moments when the sticks were high but nothing to mar the harmony.

The Wilson brothers and Graham were the best of the Bruins with E. Blewett a tower of strength in the nets. Ed. Bickell, Harry Gill and Riseboro were probably the strongest of the Greyhound line.

M. Montgomery scored on a pass fro "Si" Blewett after 9 minutes of the first period and five minutes later "Bunt" Graham came to the fore with another which ended the scoring of the game.

Both the last periods were without count and the last without a penalty.

Buckhorn Bruins — E. Blewett, goal; W. Trude, r. defence; S. Trude, l. defence; V. Graham, centre; C. Wilson, r. wing; M. Wilson, l. wing; M. Montgomery, R. Montgomery, W. Blewett, M. Hall, G. Nicholls, subs.

Gill's Greyhounds—H. Hill, goal; T. Gill, r. defence; H. Gill, r. defence; Ed. Bickell centre; N. Graham, r. wing; G. Kidd, l. Wing; N. Bickell, L. Charlton, N. Coons, A. Roseboro, subs.

The world's oldest known tree is a vald cypress growing in Santa Maria del Tula, Mexico. It is from 4000 to 6000 years old and about 125 feet in circumference.

Our Boarding House - - - - - - - - - - By Ahern

George Davis, new outfielder acquired by the New York Giants from Philadelphia, starts the ball rolling for the 1933 season by being the first of the Giants to sign a contract. He's expected to be a big help in the New Yorkers' attempt at comeback this year.

HOCKEY SCORES

NATIONAL LEAGUE.
Canadiens 2, Toronto 0.
Maroons 1, Americans 0.
Boston 2, Rangers 1.
INTERNATIONAL LEAGUE.
Windsor 3, Detroit 2.
Buffalo 6, Cleveland 3.
CANADIAN-AMERICAN LEAGUE.
Philadelphia 2, New Haven 1.
O.H.A. SENIOR A.
Port Colborne 4, U. of T. 2.
Hamilton 2, Niagara Falls 1.
O.H.A. Intermediate.
Guelph 2, Burlington 1.
Bracebridge 4, Huntsville 2.
Milverton 2, Tavistock 1.
Port Perry 11, Markham 10.
Sutton 2, Uxbridge 1.
xWhitby 4, Rouge Hills 4.
xOvertime.
Junior.
U.T.S. 4, Upper Canada 1.
Paris 2, Woodstock 1.
Paris wins round, 4 to 3.
Madoc 2, Campbellford 0.
Midland 2, Penetang 1.
INTERCOLLEGIATE.
Intermediate.
Western U. 8, McMaster 1.
MICHIGAN-ONTARIO LEAGUE.
Dearborn Fliers 5, Chatham Maroons 4.
LANARK COUNTY LEAGUE.
xSmith Falls 2, Perth 1.
xSmiths Falls wins group.

MADOC WINS 2-0 VICTORY

Ross and McGuire Are Marksmen in Campbellford Juniors' Defeat.

FEW PENALTIES.

MADOC, Feb. 8 (Examiner Correspondence).—In the fastest game of the season Madoc and Campbellford Juniors battled to a 2-0 decision in favor of the former, in a Junior O.H.A. fixture here on Tuesday.

Good hockey with unfailing good temper prevailed, both teams playing their best and showing good combination. Shots rained on both goalies in rapid succession, but Nickle, Madoc's alert goalie, was not to be outguessed and succeeded in meeting the puck with unerring skill and unfailing good luck. Turner for Campbellford did splendid work, but was unable to keep out fast ones in first and third period.

Penalties were few, Campbellford drawing three and Madoc two for minor faults. James Watson of Madoc as referee succeeded in giving satisfaction to both team and spectators alike.

Ross Scores First

During the first period, Ross for Madoc made the first counter, and though several attacks were made by Campbellford's combination on Madoc's goal, the gong found the score 1-0 for Madoc, with only one penalty inflicted.

The second period went scoreless, though West and Ashley made splendid and determined efforts to count again. Maguire for Madoc and Armstrong kept the visitors guessing, while Runions and Bush were outstanding for Campbellford.

Play Becomes Faster

In the third period the game was fast and furious. The bell rang repeatedly for holding and off-sides, but this period was characterized by determined attacks on Madoc's goal, which goalie and defence combined to defeat.

Campbellford drew two penalties and Madoc one. McGuire for Madoc succeeded in tallying early in the period and in spite of repeated shots and excellent combination Campbellford failed to count.

The victory gave Madoc Junior team second place in the district, and they will play Belleville Juniors on Thursday on the home rink and on Saturday night in Belleville, with goals to count on the round.

Line-up:—

Campbellford.—Goal, Turner; defence, Milne and Oddie; centre, Runions; wings, Bush and Lambert; subs., Couch, Couch, Cubbitt and Oke.

Madoc.—Goal, C. Nickle; defence, D. Ashley and K. West; centre, Rashotte; wings, McGuire and Armstrong; alternates, Akey, Terry, Ross.

LALONDE'S CANADIENS BLANK TORONTO LEAFS AT MONTREAL

Hockey Records

NATIONAL LEAGUE.
International Section.

	G	W	L	T	F	A	P
Toronto ...	32	16	11	5	73	68	37
Maroons ...	31	14	14	3	83	78	31
Americans .	33	10	15	8	61	76	28
Ottawa	33	9	18	6	63	85	24
Canadiens .	31	10	18	3	57	79	23

United States' Section.

	G	W	L	T	F	A	P
Rangers ...	32	17	10	5	92	67	39
Detroit	32	17	10	5	75	58	39
Boston	33	16	12	5	79	67	37
Chicago ...	33	12	13	8	60	65	32
					643	643	

Future Games

Thursday—Maroons at Boston; Ottawa at Rangers; Detroit at Chicago.

Saturday.—Rangers at Toronto; Boston at Maroons.

Sunday.—Canadiens at Chicago; Detroit at Americans.

INTERNATIONAL LEAGUE.

	G	W	L	T	F	A	P
Buffalo	31	18	8	5	84	49	41
London	31	16	8	7	65	47	39
Syracuse ...	32	17	10	5	92	75	39
Windsor ...	31	12	14	5	63	74	29
Detroit	30	9	19	2	50	69	20
Cleveland ..	31	7	20	4	65	106	18
					419	419	

Future Games.

Thursday—Buffalo at Detroit.

Friday—Windsor at London.

Saturday—Syracuse at Buffalo; Detroit at Cleveland.

Sunday—Cleveland at Syracuse; Windsor at Detroit.

CANADIAN-AMERICAN LEAGUE

	G	W	L	T	F	A	P
Philadelphia	29	15	8	6	76	58	36
Providence .	28	16	9	3	74	62	35
Boston	26	13	9	4	75	56	30
New Haven.	26	9	14	3	54	67	21
Quebec	29	7	20	2	62	98	16
					341	341	

Future Games.

To-night—Boston at Philadelphia.

Thursday—Providence at Quebec.

Saturday—New Haven at Boston; Philadelphia at Providence.

O.H.A. SENIOR "A" SERIES

	G	W	L	T	F	A	P
Hamilton ..	20	14	6	0	50	28	32
Marlboros ..	19	10	6	3	46	41	27
Niagara F..	19	10	7	2	50	38	26
Pt. Colborne	20	11	7	2	36	25	26
Kitchener .	19	5	12	2	29	47	14
Nationals ..	19	6	12	1	32	47	13
*U. of T. ...	10	2	8	0	16	33	8
					259	259	

*Double points count for all U. of T. games.

Future Games.

Friday—Hamilton at Marlboros; U. of T. at Port Colborne; Niagara Falls at Kitchener.

FIGHTS LAST NIGHT

(By The Associated Press)

WEST PALM BEACH, Fla.—Bucky Burton, Terre Haute, Ind., outpointed Dave Barry, St. Louis (10).

ST. LOUIS.—Joe Ghounly, St. Louis, outpointed Battling Shaw, Laredo, Tex. (10); Joe Huff, St. Louis, outpointed Billy Hogan, Piermont.

Canuck Veterans Play Prominent Part in 2-0 Win Over Cup Holders.

MAROONS WIN 1-0.

TORONTO, Feb. 8 (C.P.)—Leo Dandurand still had the floor today and maybe if he stays up there on the hockey rostrum his Canadiens will find it in their hearts to go right on pleasing the dapper, desperate chieftain who can't bear to see the Flying Frenchmen grounded.

The old guard warmed the Dandurand heart last night by returning to form for long enough to beat Toronto Maple Leafs, 2-0, before 11,500 Montreal fans who hadn't found anything cheering for some weeks in the various displays of Canadiens.

It was a good win, coming as it did on the heels of Leo's shake-up threats, but the Leafs managed to outplay the Canucks during most of the three periods and the veterans with whom Dandurand was reported dissatisfied were the stars. So if anything was proved it was that George Hainsworth still can stop pucks and all the fighting spirit hasn't departed the French camp.

Shake-up Not Ended

Candiens only fired 19 dead-on shots at Lorne Chatbot, but one by Gerald Carson in the first period and another by Aurel Joliat in the third eluded the Leaf custodian. Toronto's 29 shots were blocked by Hainsworth.

After it was over Dandurand decided against ridding himself of Marty Burke, stocky defenceman who watched the battle from the side-lines, and announced Burke would play in the next Canadien game. He also sent Defenceman Bob Trapp and Centreman Leo Murray back to Providence Reds of the Canadian-American League.

These moves left Dandurand with just about the same team that was losing consistently until last night and led to the belief the shake-up was not yet ended.

Maroons Gain

Montreal Maroons pulled up to a position three games behind Toronto in the National League's Canadian section with a 1-0 win at New York over the Americans. The victory gave Maroons a working margin of three points over Americans.

Hooley Smith scored the only goal of the contest late in the third period from Jimmy Ward's pass, to run the Maroon unbeaten string to seven games. Since Dave Kerr replaced Flat Walsh in goal the Redmen have won six games and tied one. The former Toronto amateur goaler has tucked three shutouts in the string.

MILLBROOK

Mr. and Mrs. James Eagleson, and their guest, Mrs. D. Thompson of New York State, and Mrs. Fowler of Orono, were recent visitors at the home of Miss Mary Eagleson, King street. Miss Colville of Orono, and Mr. George Eagleson, of Bailieboro, were also among Miss Eagleson's guests.

Mrs. Max Cameron of Ottawa, is visiting her mother and sister, Mrs. L. S. and Mis Augusta Clarry, at present.

Mrs. E. H. Barnes is spending a month with her sister at Stirling. Mrs. Barnes friends will be glad to know that her health is improving with the passing weeks.

They Look Alike . . . but what a difference!

THE nameless lamp is *not* "just as good". Look to the name EDISON MAZDA—it is a mark of quality which protects you against premature burnouts and assures you greatest value for electric current consumed.

MADE IN CANADA

EDISON MAZDA LAMPS

CANADIAN GENERAL ELECTRIC CO. LIMITED

8-42

INTERMEDIATE O.H.A.—1st Round Playoffs

MADOC vs. Peterborough

CENTRAL ONTARIO LEAGUE CHAMPIONS

BROCK STREET RINK

TO-NIGHT, FEB. 8th, at 8.30

Reserved Seats, 35c and 50c; West Side 35c, Ladies 25c; East Side 25c, Children 10c.

Reserved Seat Plan on Sale Now at the Rink.

2d-33-4282

Early East-West Invasion Planned by Major Leagues

TO-DAY AND THURSDAY

NOTE ANOTHER BIG BARGAIN SHOW Last Evening Performance Commences at 8.30

TWO EXCELLENT FEATURES

FEATURE NO. 1 Approved U

FEATURE NO. 2

Fun for the whole family

HANDLE WITH CARE

with

James DUNN
Boots MALLORY
El BRENDEL

FOX PICTURE

Matinee Daily CAPITOL 325 SEATS EVERY EVE 25c

Touring Cheese Hunter Competes For Fans' Attention at Hockey Tilt

WINDSOR, Ont., Feb. 8.—(CP)—A frostbitten mouse commended attention and almost wrecked an International Hockey League game between Windsor Bulldogs and Detroit Olympics at the local arena.

Tossed on the ice as the teams came out for the third period, the mouse became the centre of attraction. Although Olympics were fighting desperately to wipe out Windsor's one-goal lead the customers had eyes only for the four-footed animal that scurried from one end of the rink to the other beneath flying skates and waving sticks. The house played no favorites but focussed its attention on the goal tenders, Normie Smith and Abbe Cox. Both had visits from the touring cheese hunter.

The life of the strangest visitor a professional hockey game has ever had, was suddenly snuffed out late in the third period. Big Bob Davis of the Olympics was chasing the puck when the mouse crossed his path. Bob felled the little fellow with one swoop of his stick and the one ring circus was over.

JERSEY CITY CLUB HAS NOT BEEN SOLD.

Calacurcio Given Another Week to Solve Difficult Problem.

NEW YORK, Feb. 8.—After attempting for three hours to bring order out of chaos in Jersey City's tangled financial and managerial affairs, the International Baseball League yesterday issued a final ultimatum to Sam Colacurcio, giving the youthful owner until Feb. 17 either to prove to the directors he can operate the club, or sell the franchise.

Apparently the situation at the end of the long session was no no further advanced than it was a month ago when a committee of three, headed by President Charles A. Knapp, and including George Weiss of Newark and Warren Giles of Rochester, was empowered to act.

Although not officially announced, it was understood the league still had a responsible buyer under consideration. No names were mentioned, but Walter Johnson is generally considered to be the league choice to take over the managerial reins in case Colocurcio does not operate the club.

Hockey Gossip

SOUTHEND LEAGUE.

The Southend Hockey League games, postponed last night, will be held to-morrow at the Sacred Heart rink. Warne Bros. bantams will not meet Canucks, this game having no bearing on the standing; but Rangers' juveniles go on against Albion Knitting at seven, Pirates play an intermediate fixture with Park Hill at eight, and Northenders and Canuck intermediates finish up at nine.

CAMPBELL MAY REMAIN AT DAYTONA TILL MARCH

DAYTONA BEACH, Fla, Feb. 8.—(A.P.)—Sir Malcolm Campbell is prepared to remain here through March, if necessary, to await favorable beach conditions for his attempt to break his own land speed record.

The British sportsman went over the nine-mile course yesterday and inspection showed the sands improved but expressed concern over the new contour of the shore line which resulted from a storm of last November.

It is probable, racing officials said, that the course will be smoothed and the rugged shore line curves ironed out by the tides in time, but under present conditions, Sir Malcolm declared, "it would be impossible to set a straight course in the Bluebird," his rebuilt racing car.

Scugog Curlers Win In Junior Tankard

Lindsay will represent this district in the Junior Ontario Tankard, defeating Peterborough rink 16 to 6 in final game played yesterday. Lindsay, Peterborough, Lakefield and Dunsford took part in competition.

Scores of Tuesday morning's games:

Lindsay	Dunsford
V. Smith	E. Kennedy
L. Hussey	J. Davies
G. Beall, Jr.	C. Thurston
R. Mills	E. Thurston
Skip 22	Skip 4
Majority for Lindsay 18 shots.	
Peterboro	**Lakefield**
G. Robertson	R. Shiner
V. Armstrong	G. Shiner
W. Widdess	R. Kennedy
R. Clarke	C. Webster
Skip 15	Skip 3
Majority for Peterborough 12 shots.	

JACK JOHNSON, former heavyweight champion, is pictured dining with his white wife in a Berlin, Germany, hotel. Johnson is planning to open a combination athletic and night club in the German captal.

$1,250,000 IS SAVED DURING PAST YEAR BY SALARY SLASHES

Major Magnates to Tighten Regulations Against Granting Players Bonuses.

HIGH PAID INDUSTRY.

(By Herbert W. Barker, A.P. Sports Writer.)

NEW YORK, Feb. 8 (A.P.)—Salary cuts for 1932, and the coming 1933 season represent an aggregate saving of $1,250,000 to harassed major league club owners and the end is not yet in sight.

Even though they lopped about $400,000 off player salaries last year and virtually double that amount for 1933, the magnates declare that baseball wages generally speaking still are higher than in other lines of business.

One club owner, attending the mid-winter meetings here, said he had slashed his salaries 25 per cent in the last two years as compared with the 1931 level, but that the total still was twice what it was when his team won a pennant right after the war.

Barring a decisive upturn in receipts and attendance this year, club owners are virtually committed to further retrenchment next season.

Against Bonuses

National League owners, gathering here in midwinter session yesterday, discussed their most pressing problems for nearly five hours, but actually decided definitely upon only two questions:

First, they tightened the regulations against the granting of player bonuses by adopting a rule forbidding any club to deal with its players contingent on where the club finishes in the pennant race;

Second, they laid plans to start East-West competition earlier in the season.

The anti-bonus rule, heretofore, simple forbade clubs to grant extra money for playing achievements such as healthy batting averages, number of home runs, or number of pitching victories.

Revised schedule plans provide that National League clubs in the West shall invade the East on May 2, eight days earlier than usual, and that Eastern clubs shall make their first Western trip May 16, two weeks earlier than custom.

REDMEN MEET 6-3 SETBACK

Gross, Roth and Carr Play Big Part in Buffalo's King League Victory.

BULLDOGS WIN 3-2.

TORONTO, Feb. 8. (CP) — The "dynamite trio" of Buffalo Bisons to-day had halted the rejuvenated Cleveland Indians, who were on the war-path in the International Hockey League during the past two weeks. After five successive games without a reverse met defeat at Fort Erie last night when Bisons downed them 6-3.

The regular Bisons' front-line trio of Lloyd Gross, Roter Roth and Lorne Carr, played a big part in the victory, garnering four goals between them. Carr picked up four points, scoring two goals and assisting in two others. Roth notched a pair of tallies, while Gross was credited with a pair of assists.

Windsor, the last victims of Cleveland, enraged their cross-river foemen, Detroit Olympics and banged in three quick counters to earn a 3-2 decision before Windsor fans.

Breaks Triple Deadlock

Buffalo's win broke the three-way deadlock at the top of the league and left Bisons occupying the driver's seat alone. Incidentally it was a goalless tie with Buffalo at Cleveland that heralded Indians' string of successes.

Young Bud Schultz and Leo Godin scored the other Buffalo tallies.

Cleveland confined their scoring to the final session, Frankie Ingram starting the period with a goal, while Mike Brophy's tally completed the scoring for the game. Jack Daley notched one in between on a solo effort.

Fields Leads Bulldogs

Whitey Fields led the Bulldogs to their second victory since he joined them last Friday, netting two of their three tallies. It was the first defeat in three games for Detroit on Windsor ice.

A quick succession of penalities in the second stanza lost the game for Olympics. Taking advantage of two successive penalties to the visitors, Bulldogs poked three pucks past Abbie Cox to wipe out a two-goal advantage Detroit had earned in the initial session, and take a lead which they protected until the final whistle.

Jack Arbour, leading the Bulldogs since the resignation of Herz Mitchell, scored the third Windsor tally. Alex Gray, veteran centre assisted in the trio of goals. Leroy Goldsworthy garnered one of the Detroit counters and helped Makarsky score the other.

POLICE NEEDED.

HUTCHINSON, Kas.—John Stringos set a wolf trap at the door of his chicken house to catch the thief who periodically pilfered a pullet. He called in the police when the trap and a hen both disappeared.

Donald Campbell, son of Sir Malcolm Campbell, holder of the world land speed record, knows a thing or two about driving cars as he demonstrates by taking the wheel of his father's famous Bluebird, which holds the world's straightaway speed record.

MADOC ICES STRONG SQUAD

Will Likely Give Blue and White Lively Tussle in O.H.A. Playdowns.

FIRST GAME TO-NIGHT.

The first round of the O.H.A. intermediate playdowns for this section of the province commences at the Brock Street rink at 8.30 to-night, Madoc playing the Petes. It's goals to count on the round, second game being in Madoc Friday, and the winner probably meeting the winner of the Belleville grouping in the second round. A good sheet of ice is promised for the important game here to-night.

The Smelters lost just two games so far this year, and won both their play-off games. The Petes did not lose a contest during their schedule, but dropped one game to Bowmanville in the play-offs, winning out, however, on the round. The Madoc outfit had to beat such teams as Deloro, Marmora and Havelock, places always noted for a rugged, speedy brand of hockey. The survivors will likely give the local Blue and White a real battle here and at home.

Several of the visiting squad are well-known here, and they will likely get a following from the district. This is the way they will probably line up: Goal, C. Nickle; defence, L. Blue and T. Rupert; centre, J. Henderson; wings, R. Weir and J. Watson; alternates, L. Meraw, T. Armstrong, F. Akey and C. Wallbridge. Of this bunch, Blue, Henderson, Weir and Watson are probably the best, though it's said to be a smart team all-around. Nickle is a classy goal-tender.

The Petes will be at full strength again and anxious to not only win but take a nice lead back to Madoc Friday. On a good sheet of ice, they should be hard to beat but will likely be extended in what promises to be a fast and hard-hitting game. Another large crowd is expected to see this O.H.A. playdown fixture.

THEATRES

AT THE REGENT

"MAID OF THE MOUNTAINS"

The play which was such a whirlwind success in war time, "Maid of the Mountains" is coming to the Regent Theatre in picture form this week, starting today.

It is interesting to note that Cheddar, England, was the scene of several of the most beautiful scenes in this picture. Three nights were taken in filming scenes there for this famous picture. Seventy members of the Cheddar branch of the British Legion who were engaged as minor characters for two nights had their services requisitioned for the third night as special police to keep back the large crowds which had assembled to witness the filming.

The scene which appears oftenest in the picture is the Horseshoe Bend, around which an old tale is woven of a king whose hose, while out hunting, became unmanageable and bolted nearby. The king promised to right a wrong if saved, and the horse, say the historians, paused on the very brink of the precipice.

These cliffs are often referred to as the English Alps. Beneath them are the most famous limestone caverns in England, wherein are numerous stalactites and stalagmites. Within human memory, a family was raised in one of these caves. Upon these rocks, grows the Cheddar pink, found nowhere else in England.

In this same small range of hills, the Mendips, is Burrington Combe where Toplady wrote "Rock of Ages" when curate of Blagden.

Here in 1917, other film producers came for a scene for "Just a Girl", adapted from Charles Garvice's novel.

SPORTS Day by Day

HOCKEY—BOWLING—BOXING BASKETBALL — OTHER SPORTS

(By C. J. P.)

Hockey tonight, and an O.H.A. intermediate playoff game at that! Madoc versus the Petes at 8.30 in the Brock, first game of the home and home series, second being in Madoc Friday. We figure the Petes ought to take the Central League champs, but the past six months or so our guesswork has been hitting down around the .230 mark, and one never knows. Fans who like to be in at the death, particularly when it comes to the O.H.A. playdowns, had better get a load of that game this p.m. It may be the last home appearance of the Petes this year, but we certainly hope not. Madoc plays a bruising game, their defence in particular spreading the opposition flatter than soup on a plate; and backed by a good goalie. But the Petes arent so dusty, either.

* * * * * *

Fluffy little bits of diamond dust continue to float around in the chill February air, reminding sports followers that hockey does not last forever, and that baseball—unlike prosperity—is just around the corner. In fact, baseball gossip is being batted around pretty freely in the newspapers of towns throughout Ontario these days. The latest dirt we're run across was in the Lindsay Post the other day. It seems that Lindsay knows nothing about that story from Oshawa that a strong intermediate lakeshore ball loop would be formed before long, including Scugog town.

* * * * * *

The Post thinks this quite unlikely and comes to bat as follows: "It would be more sensible from travelling cost angles, to put a team in the East Peterborough League next year if a franchise could be secured here. The jump to the Electric City could be made from here with not too much trouble and if all the playing material locally was pooled and an experienced baseballer put in charge, they mightn't do so badly. And as for crowds and expenses, a satisfactory arrangement could probably be made and unless the team they could pick here is a lot worse than it looks the crowds would be good. For if there's anything your true Peterborite or Peterboronian likes, it's to see Lindsay playing the Petes."

* * * * * *

There you are, E.P.L. moguls, what do you think of it? We think it's well worth considering as the East Peterborough League looks to be in for a revival anyway this summer, and why not go the whole hog? Foster's A.C. will be one new entry, and our old enemies from Scugogville—and they's got quite a few boys who haven't forgotten baseball there despite the softball epidemic—could supply the villain motif. Finances will be the only trouble, but that's enough grief to send the world around with a severe headache. As for any profits—why, that may be found under "P" in the dictionary.

* * * * * *

In designs that are dark and ways that are queer, the O.H.A. is peculiar. First, Fenelon Falls was ordered to play Oshawa, in a different grouping altogether, while the Petes were told to sit back on their hunkers and wait till that Bowmanville-Port Hope mess was cleared up. But, finally, sane reason or something returned, at least in some measure, and late yesterday we heard officially that the Petes would journey to Fenelon Falls tonight, yeah tonight, with the return game back here Friday. Port Hope and Bowmanville? Oh, they can continue messing around and when they do declare a playoff team, then the Petes-Falls' winners will take 'em on. Still kind of screwy, but suits both us and the Falls' gang, and may teach the Hopers and the Rubbertown crews to shake a leg after this. The Oshawa juniors are none of our affair, at least, for the time being.

* * * * * *

The championship in hockey of the Y.M.C.A. is at stake tomorrow at 5.30 up at the Brock, with the Business Men tackling a younger crew in the Y's Men's Club. Chris Graham who was a star for the Petes in the old seven-man game 'way back when, etc., will be out with the business men. Here's their line-up: Goal, Rev. C. D. Daniel; defence, Charlie Quinlan and C. F. Cummer; centre, Jack Gillespie; wings, Chris Graham and Bill Stanbury; alternates, Ken Graham and Doug Loomis. Ankle up there and get a load of hockey as it was played when you and I were young—although some of the fellows play the modern game. It's free gratis.

* * * * * *

The E. P. L. will likely complete its schedule next week and the play-offs commence the following week. Best three out of five games and Norwood and Carters likely to be the finalists. If so, they'll play a couple of games here and a couple in Norwood, and toss up for the odd one—always provided it goes to five contests. The Peck Trophy is at stake. Some of the players would like to prolong the schedule, but it's too risky business this late in the season.

* * * * * *

And the playoffs in the C.G.E. Shop League commence sometime after Saturday, maybe Monday. First and second teams in each group will play a home and home series, goals counting. The winner of each group will then play a two-game series for the Shop championship. The last of the scheduled games will be run off at the Brock Saturday. Eight teams make up this league, four seniors and four intermediates. At present, Switchgear is leading the seniors and the Machinists are in front of the others. Neither can be shaken out of first place. Toolroom won last year, but must capture their game Saturday against Drafting Room to gain a place in the playdowns. Lot of good hockey in this loop every Saturday.

* * * * * *

Private reflections: Keough Kids blanked the Taxi Drivers 5-0 at the Brock last night; guess they told 'em to put it on the cuff and roll up their sleeves . . . . If superstitious pucksters continue to put their sweaters on backwards, we won't know whether they're coming or going—sometimes, we don't know anyway . . . . Lots of fun at the City League gab-fest last p.m., some teams wanting a double schedule and the leading two saying "nope"; this is one little pot of hot water we're going to detour around . . . . Church teams playing tomorrow might call up C. Sproat to find out what's what; we've lost track . . . . We'll have to check up on our accident insurance before going to Fenelon to-night; they don't like losing back there in the north, but then they may take an easy win . . . . Some of these months, our senior baseball executive ought to shovel its way out and take a look-see around.

Bowling Gossip

(By H. W. L. Mahood)

Tournament Next Friday, Feb. 10

Miniature Lawn Bowling is making good headway. From the test games the rules are being developed and it is likely they will all be determined by Friday evening. The first tournement will be held on Feb. 10. Skips are requested to line up their teams. Send the names to E. R. Disney, or to H. Freeman. All bowlers are invited.

CANADIENS FAIL—Les Canadiens of Montreal vainly attack New York Rangers' goal, but Yank team wins ice game.

Regent

STARTS TO-DAY Continues THURS., FRIDAY 2.30, 7 and 9 Regular Prices

Matinees: 10c and 25c; Nights: 15c, 25c, 30c

IT'S HERE—IT'S WHAT YOU'VE BEEN WAITING FOR—ITS ENTERTAINMENT DE LUXE — AND, ABOVE ALL, ITS BRITISH

NANCY BROWN AND HARRY WELCHMAN IN *Hollywood Beware Here is Britain's Answer to Picture Supremacy*

The Maid of the Mountains

TENSE SITUATIONS - TANGLED LOVES - - AND THRILLS! - - -

Robbing the rich to help the poor, the bold brigand chief is charmed by the Governor's daughter - -

THE MUSICAL ROMANCE OF THE SEASON!

A breath-taking romance of primitive gipsy love - - The Captivating Teresa will sing her way into your heart in this Feast of Melody. You will be enthralled by Britain's first superproduction - 90% music!

Hear those Haunting Melodies that Thrilled the boys Overseas.

Don't Miss this Great Production.

Approved U

Voice of the People

MAIL SPORT—Voice of people ..

POOR SPORTSMANSHIP

To The Sports Editor of The Examiner.

Sir,—First of all I would like to call your attention to an editorial in the sports column of your paper last Fall in which reference was made to the poor sportsmanship shown by the Millbrook lacrosse team and some of its supporters. I would just like to say that in hockey as in lacrosse, they do not set a complimentary example of sportsmanship.

I witnessed a hockey game between the Cavan team and one of the Millbrook teams on Saturday, Feb. 4th, and I must say that not only some of the Millbrook players but many of their supporters have a very poor conception of what "good sportsmanship" means.

The Cavan team has met defeat at the hands of their Millbrook opponents three times this season, and have taken it in a sportsmanlike manner. But, when Cavan presented a strong team on Saturday night and defeated their Millbrook opponents 7 to 3, they were handicapped by the presence of an incapable referee who must have seen the game through a pair of smoked glasses—that is as far as the Millbrook team was concerned. He certainly was blind to a lot of their rough stuff.

Perhaps you recall the lacrosse game in which a Peterborough player "mixed it up" with the little 17-year-old dough-boy from Millbrook. I would just like to say here that this same little fellow, who only weighs about 210 lbs., is as poor a sportsman in hockey, as he was in lacrosse, and should get wise to himself before someone teaches him a lesson.

The action of the player who is a Millbrook school teacher, in abusing one of the youthful, out-of-town spectators was another example of the poor sportsmanship they showed when defeated. Had he been in the right, why did he cool down so quickly when the manager of the Cavan team took off his coat and give him to understand that he had more than a youngster to deal with. Such action was very disgusting to say the least, and was a very poor example for a school teacher to set.

Now, just a word to the would-be Millbrook supporters who line the fence and think that hockey teams can exist on cheers and jeers alone. Do they not realize that the Rink Committee cannot carry on without financial support and abandoned the rink once this season for that reason? Do they not know that each hockey team is paying for the games they play, and in reality paying for them to stand around the fence and try to act smart and making nasty remarks which they think are wisecracks.

In conclusion, I would just like to say that although there are a great many sportsmen in your village, they are far over-shadowed by these "parasites" who "line the boards" and see a hockey game at the expense of the players.

I hope that in the future, visiting teams will be shown a little consideration and that a capable referee will be in charge.

Yours truly,

A PERSON WHO LIKES FAIR PLAY!

AMMUNITION STOLEN.

WINDSOR.—Police to-day were still searching for thieves who stole $56 worth of rifle and revolver ammunition from the store of George H. Wilkinson here. The robbers made a careful selection of ammunition, evidently trying out the various sizes in their guns. Several unusual types of shells were included in the stolen charges. The thieves evidently climbed a fire escape and opened a window.

BARRISTERS AND SOLICITORS.

JAMES FORDYCE STRICKLAND K.C., M.P.P., BERNARD E. PARK—Barristers, Solicitors, Notary Publics, Peterborough. 'Phone 191 Money to Loan 375 Water Street

E. R. HALL, K.C.—Solicitor, etc., Peterborough Ont. Office: Corner of Hunter and Water Streets, over the Canadian Bank of Commerce Trust Funds on Loan on easy terms of payment.

PECK, KERR & McELDERRY—Barristers, Solicitors, and Notaries Office: 415 Water Street Peterborough Telephone 1980. E. A. Peck M.P., P. D. Kerr, K.C., V. J. McElderry, K.C.

GORDON & ELLIOTT — Barristers Solicitors, Notaries, Patents and Trade Marks Money to Loan. Telephone 3300. — Hon. G. N. Gordon K.C., Alexander L. Elliott. Toronto Office: 410 Saturday Night Building, 73 Richmond Street West Telephone Number Elgin 6681.

Railway Time-Tables

CANADIAN NATIONAL RAILWAYS TIME-TABLE.

Trains Operate Daily (Except Sunday) on Eastern Standard Time.
(Corrected to Date.)

Train No. 11, 8.25 a.m.—For Lindsay, Orillia, Midland, Toronto, Hamilton, Buffalo, London, Windsor

Train No. 92, 12.01 p.m.—For Port Hope, Toronto, London, Chicago, Buffalo, and New York. Connects with Capitol City train for Ottawa. Leave 1.45 p.m.—For Lakefield.

Train No. 95, Leaves 4.42 p.m. — For Lindsay, Toronto, and connects with "International Limited" for London, Sarnia, and Chicago with the "Toronto" for New York and Philadelphia, and also makes connections at Toronto for North Bay, New Liskeard, and Cochrane

Train No. 12, 8.30 p.m.—For Keene, Hastings, Campbellford, Belleville, and makes connections for Kingston, Brockville, Montreal, Boston, and the Maritime Provinces.

CANADIAN PACIFIC RAILWAY
(Corrected to Date.)

Going East—

7.50 p.m.—Indian River, Norwood, Havelock Daily except Sunday

11.35 a.m.—Havelock, Tweed Smith's Falls, Ottawa, Montreal, Quebec, Boston and New York Daily except Sunday

11.05 a.m.—Sunday only to Havelock.

1.55 a.m.—Havelock, Tweed Kingston, Perth, Ottawa Smith's Falls, Montreal, St. John, Boston and New York daily.

Going West—

5.10 a.m.—Toronto Guelph Goderich, Hamilton, Galt, Woodstock, St. Thomas, London, Chatham, Detroit, Chicago, and New York daily.

7.15 a.m.—Toronto Hamilton Brantford, Buffalo, New York Galt, Woodstock London Chatham Detroit, and intermediate points. Daily except Sunday

10.10 a.m.—To Lindsay and Bobcaygeon.

3.50 p.m.—Toronto, Hamilton Buffalo Rochester, Boston Woodstock, London, Windsor, Detroit, Chicago, and intermediate points between Peterborough and Toronto. Makes connections with the Trans-Canada Limited for Winnipeg and Vancouver Daily except Sunday

5.45 p.m.—Sunday only for Toronto and points West.

GOODNIGHT STORIES

By Max Trell

When I see a piano
I think more and more,
It has so many keys
Yet can't open a door.
—Shadow Sayings.

Little Yam didn't think much of the way in which her mistress (the little girl named May) played on the piano. Just the same Yam enjoyed her mistress' playing a great deal. So did the other shadows, Mij, Flor, Hanid and Knarf.

As soon as little May sat down upon the piano stool and started to touch the keys of the piano, the five shadows made themselves as small as peas (which is an easy thing for shadows to do) and began jumping up and down upon the keys. They jumped upon the black keys, and jumped upon the white keys. If there had been any other color of keys, they would have jumped upon them, too.

I'm sorry to say that the shadows for once at least, did not show good manners. I don't think that you would jump up and down upon the keys of a piano even if someone weren't playing upon it. Of course, I may be mistaken. That's just what I think.

The little girl noticed the shadows upon the keys, but she didn't pay much attention to them. She did not notice, for example, that when her own shadow Yam came down (with both feet!) upon any of the keys, you heard a wrong note. The little girl thought that she had hit a wrong note with her finger. She blamed herself, not her shadow.

It was great fun for Yam to come

They jumped up and down on the keys.

down (with both feet!) upon a key, and soon all the shadows were following her example. My goodness, you can't imagine how terrible the little girl's playing sounded with all those wrong notes thrown in. Her playing sounded like cats and dogs fighting.

Then suddenly mother's voice was heard calling in to the little girl: more carefully."

"Yes mother, I'll try. But it's so hard, and I'm making so many mistakes." All at once the shadows felt sorry for the poor little girl. So they stopped playing on the piano, and the moment they stopped playing, the little girl was able to go on playing. Perhaps that sounds mixed up to you but it's really true.

(Copyright, 1933, K.F.S. Inc.)

Bladder Troubles Bother Many Past 40

Seven Out of Ten Are Victims But Writer Tells How "Uratabs" Bring Swift, Amazing Relief With Renewed Vital Force

"No one knows better than I the horror of joyless days and sleepless nights. There have been times when I felt hopeless and helpless—and when my weakness caused me the most intense humiliation. Only those who have gone through such tortures can possibly realize my great satisfaction when Dr. Southworth's URATABS brought me quick relief. URATABS are truly wonderful, and I give them full praise." Such amazing evidence serves as convincing proof of the power of URATABS to relieve those distressing ailments so often a handicap to those in middle life.

Overworked, sluggish Kidneys and Bladder Weakness, bring on so many distressing ailments which so often lead to serious diseases that every sufferer from Lameness, Pains in back and down through groins, scanty but frequent urination, "Getting-up-Nights", Nervous Irritability and Lack of Force—should try the amazing value of Dr. Southworth's URATABS at once. Any good druggist will supply you on a guarantee of satisfaction or money back.

THE STARS SAY . . .

By GENEVIEVE KEMBLE

For Thursday, February 9

The planetary positions of this day point to a change of benefit, rather unforseen or unexpected. It may call for travel, rearranged affairs and new environs or contracts. Likewise there may be dealings with large corporations or secret organizations.

Those whose birthday it is may be surprised at a sudden opportunity for change or journey which will result in benefit and probably more profitable and congenial surroundings and associates. But in personal affairs some degree of inharmony or confusion is presaged. A child born on this day may be inclined to be solemn, moody, fond of the curious or occult.

Notable nativity: Ronald Colman, screen star.

Palpitation of the Heart Nerves Bad - Could Not Sleep

MILBURN'S HEART AND NERVE PILLS

Mrs. Fred Bingham, Swift Current, Sask., writes:—"I was bothered with palpitation of the heart, and my nerves were so bad I could not sleep.

I was getting desperate and confided my trouble to a friend who recommended me to use Milburn's Heart and Nerve Pills. I purchased a box and got such relief I would gladly recommend them to all who are troubled as I was."

For sale at all drug and general stores; put up only by The T. Milburn Co., Ltd., Toronto, Ont.

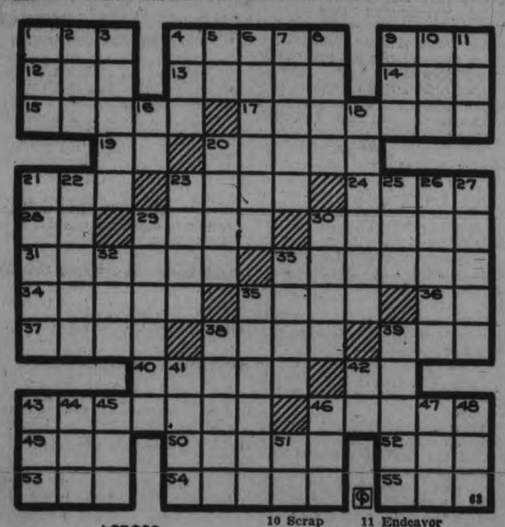

ACROSS

2 Suitable
4 Precipitance
9 Destiny 12 A tree
13 Perfume
14 Mistake
15 Exhausted
17 Absolution
19 Pronoun
20 Scoff 21 Contend
23 Offers 24 Foses
28 In the year of the reign (abbr.)
29 Spreads for drying
30 Flinch
31 Locality
33 Those who excavate
36 Irrelevant
35 Prevalent
36 Neuter pronoun
37 Unit of force
38 Quiescence
39 Advertisements (colloq.)
40 Rebound
42 Anno Lucis (abbr.)
43 Auspice
46 Plant of the parsley family
49 To bring forth young
50 Seed
52 Babylonian god
53 Conjunction
54 Negotiate
55 Writing fluid

DOWN

1 A dance step
2 Serpent 3 Subject
4 Head covering
5 Preposition
6 Tolerates
7 Domesticates
8 Eagle
9 Chinese coins
10 Scrap 11 Endeavor
16 Compass point
18 A kind of fur
20 Faction
21 Well grounded
22 Satire 23 Zone
25 A number
26 Pungent 27 Trials
29 Candles 30 Spouse
32 Tin container
33 Haze
35 Flower cluster
38 Fervent
39 Plea of being elsewhere
41 Orient
42 Indefinite article
43 Tiny vegetable
44 Hastened
45 Conclude
46 Providential insect
47 Japanese coin
48 A very large deer
51 Each (abbr.)

Answer to previous puzzle

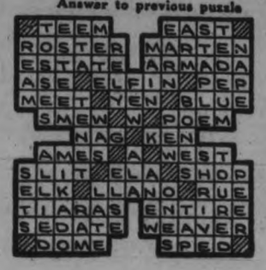

KING HENRY AND HIS SIX WIVES

Stanley Neale Addresses Rotary Club on Life of Henry VIII.

CAMPBELLFORD, Feb. 7. (By Examiner Staff Correspondent). — The life of one of England's most colorful kings, Henry the Eighth, was the theme of an address before the Campbellford Rotar club yesterday by Stanley H. Neale, who in a very descriptive manner told the story of this much discussed monarch, drawing his information from history and legend, the latter being culled from keepers of Old Country cathedrals and historic buildings and woven together to make a very interesting and accurate story.

King Henry the speaker said, was for the first twenty years of his reign just a king. He was a strong man and what people would call to-day a go-getter.

Then it was that the matter of wives entered into his life. He first married Katherine of Aragon who made him a good wife and was beloved of the people. There was no male issue from this union however, although there was a daughter born, Princess Mary. Henry, the speaker said, was strongly concerned about a male heir, not wishing the country to be thrown into bloodshed through a woman ascending to the throne. It was possible he pointed out that this was prevalent in his mind when after twenty years he realized that his wife had been the wife of his late brother, and this was contrary to the rule of the church. Cardinal Wolsey and Bishop Cromwell were too close to the king to disagree with him about the matter, even when he applied to the Pope, Clement, for a divorce. This the Pope refused and started to fight the king. Thowing aside the jurisdiction of the Pope, Henry proceeded to arrange for his divorce and established himself head of the church in England. There was very little change in the constitution of the country at the time of the Reformation the speaker declared and very little happened in England that was out of the ordinary.

The second wife of King Henry was Anne Boleyn, daughter of a country knight and a court favorite. This wife of the monarch never called herself queen for she was aware of the insecurity of her position and knew also that only the birth of a son would establish her position. This however was not to be Princess Elizabeth being the outcome of this union. She knew that her time was short and tried to hold the king with her old time frivolities, but what appealed to the king in a maid of honour did not appeal to him in a wife. She was accused of illicit relations with the gentlemen at court, which was treason, judged before a packed court and suffered death by beheading.

Jane Seymour, a maid of honour of his late wife, was Henry's next choice and she gave him a son, later Edward the Sixth, but she died ten days after the birth. The birth of this child meant a lot to him. After her death he lived a secluded life for three years, but the child Edward, being a weakly boy, he was advised to marry again, which he did not greatly desire.

Then Anne of Cleves was brought over from Holland for the King's fourth wife, which she nominally was until he had obtained a divorce and granted her an annuity for life. She was never really queen of England, however.

Catherine Howard was the monarch's fifth choice, but she did not last long, being accused of adultery after investigations by Archbishop Crowmell and was beheaded along with her friend Lady Rockford, who had withheld these facts from the king.

Catharine Parr was the sixth and last wife of Henry, she suviving him by many years. It was then Edward the Sixth came to the throne, but being a minor the Earl of Somerset was made protector, and it was during the short reign of the king the Church of England Prayer Book was first brought into being.

The meeting was presided over by Vice-president H. N. Carr.

Help at Teething Time

Mother After Mother Writes in High Praise of Benefits of BABY'S OWN TABLETS

"We have not lost one night's rest through teething, as I always use my old standby, Baby's Own Tablets. They are worth their weight in gold," writes Mrs. Archie Begbie, Consecon, Ontario.

Mrs. Alton Parcher, Glenalmond, Quebec, says: "My baby has five teeth and has never been sick one day since birth, thanks to Baby's Own Tablets".

"Baby's Own Tablets are excellent at teething time," states Mrs. Hugh MacNeill, Sydney, N. S.

"Particularly helpful when the little ones are cutting their teeth," writes Mrs. A. J. Lebel, Rigaud, Quebec.

Scores of other Mothers have written in similar vein. Give YOUR child Baby's Own Tablets for teething troubles, upset stomach, simple fevers, colic, colds, constipation, sleeplessness and whenever he is cross, restless and fretful. Children take these Tablets as readily as candy. They're absolutely SAFE—see analyst's certificate in each 25-cent package. *Over 1,250,000 packages sold in 1931.* 223

DR. WILLIAMS'

BABY'S OWN TABLETS

Make and Keep Children Well—As Mothers Know

Norwood

Mrs. R. Tedford is spending a few days in Peterborough with her daughter, Mrs. E. Dubay, Dublin street.

Mr. and Mrs. L. Sedgwick and son, Keith, spent the week-end with Mrs. Reynolds, of Peterborough.

Miss Lillian Greenbank, of Port Perry, spent the week-end at her home here.

Miss K. Edwards was the guest of Mr. and Mrs. H. Brown over the week-end.

Miss Grace Reynolds has returned after spending the past week in Toronto.

Mr. M. McFarlane, of Peterborough, occupied the pulpit Sunday morning in the absence of the pastor, Rev. Mr. Cleland, who is ill. Mr. McFarlane was introduced by Mr. R. Varley, and gave a very interesting address on the value of the Tuxis Association in Canada. Mr. McFarlane was a member from this county to the Boys' Parliament held at McMaster University, Hamilton. His presentations on the happenings of the Parliament was exceedingly interesting and appreciated by a large congregation.

Miss Jean Buck, of Peterborough, spent the week-end with her parents, Mr. and Mrs. O. Buck.

Mr. and Mrs. H. Keefer of Peterborough, were week-end guests at the home of Mr. and Mrs. G Keefer.

Mr. and Mrs. C. Buck, of Peterborough, visited Mr. and Mrs. O. Buck over the week-end.

A large number enjoyed the skating on the splendid sheet of ice at the Norwood Arena on Saturday night. Visiting parties from Hastings, Havelock and Westwood were present.

The Young People of St. Andrews Presbyterian Church, Norwood, presented their play, "Deacon Dubbs," for the fourth time in George Street United Church, Peterborough, on Friday night. At each presentation there has been a good attendance, and the society is very pleased with what they have made.

Mrs. Hails, of Peterborough, who hasc been nursing the late Mrs. J. Calder, accompanied Miss C. C. Calder to Norwood on Saturday.

LYONS' TEA

START THE DAY RIGHT WITH FRESH, FRAGRANT, STIMULATING LYONS' TEA.

BLUE LABEL 25c HALF POUND

J. Lyons & Co (Canada), Ltd., Toronto.

FRESH CHARGES FACING INSULL

Simcoe Judge Substitutes New Counts After Cancelling Former Ones.

BARRIE, Ont., Feb. 7. (CP) — Despite the vigorous appeal of J. C. McRuer, K.C., counsel for Martin J. Insull, that his client be discharged under the terms of the Extradition Act, Judge Dudley Holmes, senior judge of Simcoe County, to-day dismissed the original charges of larceny and embezzlement standing against Insull and ordered the surety released and Insull's $50,000 bail bond delivered for cancellation.

However, Insull will face extradition proceedings on charges of larcency, embezzlement and theft by a bailee in Toronto on March 6. The charges were substituted for those on which he appeared in court here on request of Edward Bayly, K.C., Deputy Attorney General of Ontario, who is acting in a private capacity for the state of Illinois, which seeks Insull's extradition.

New Information

On Jan. 27, Mr. Bayly applied for the swearing out of a new warrant against Insull, based on additional information he had received from Chicago, and also for a venue for the extradition proceedings. His request was granted and again released on bail of $50,000, plus $5 000 on the new charge, theft by a bailee.

His original bail, set by Judge Holmes following his arrest at Barrie some months ago, expired to-day and his appearance in court was a formality to comply with the provisions of the law.

The effect of to-day's proceedings is Insull will not have to appear in Simcoe County court again but all proceedings will take place in Toronto. Adjournment was made there until March 6 and the new bail bond of $5,000 granted in Toronto is the only bail outstanding as the $50,000 bond was cancelled to-day.

Stubborn Coughs Ended by Recipe, Mixed at Home

Saves $2. No Cooking! So Easy!

Here is the famous old recipe which millions of housewives have found to be the most dependable means of breaking up stubborn coughs. It takes but a moment to prepare, and costs very little, but it positively has no equal for quick, lasting relief.

From any druggist, pour 2½ ounces of Pinex. Pour this into a 16 oz. bottle and fill the bottle with granulated sugar syrup, made with 2 cups of sugar and one cup of water, stirred a few moments until dissolved. No cooking needed—it's so easy! Thus you make 16 ounces of better remedy than you could buy ready-made for three times the cost. It never spoils and children love its taste.

This simple mixture soothes and heals the inflamed throat membranes with surprising ease. It loosens the germ-laden phlegm and eases chest soreness in a way that is really astonishing.

Pinex is a highly concentrated compound of Norway Pine, the most reliable healing agent for severe coughs. It is guaranteed to give prompt relief or money refunded.

MUGGS McGINNIS

Poor Aunt Aggie

By WALLY BISHOP

HIGH PRESSURE PETE

An Optical Illusion

By GEORGE SWAN

TILLIE THE TOILER

By Russ Westover

BRINGING UP FATHER

By George McManus

want ad section WHERE BUYER & SELLER MEET want ad section

WANT AD. RATES

Cash 1 cent per word or figure per insertion.
Minimum Charge 25c for Any Advt.
If Charged ½ cent per word or figure per insertion.
Phone We will call for your ad. and give you the cash rate. **1600**

CHARGES:

Card of Thanks 50c
In Memoriam (up to 2 inches) .. 75c
Over two inches, per inch 50c
With black border, extra 25c
Birth Notice 50c
Death Notice 50c
Locals (Back Page, per inch ... $1.00
Black Local (Back Page) per in.. $1.40

Index to Examiner Classified Want Ads.

Agents Wanted L
Boarders Wanted ..... F
Business Opportunities ..... K
Cottages, Summer Resorts ... E
Chiropractor ..... U
Dressmaking ..... Z
Employment Wanted ..... J
Female Help Wanted ..... M
Found ..... N
For Sale: General ..... A
For Rent—General C
To Rent: House and Apartm'ts B
General Notice ..... T
Help Wanted: Male or Female . X
Personal ..... R
Poultry For Sale and Eggs .... P
Radio I
Situation Vacant V
Livestock ..... O
Lost ..... M
Male Help Wanted ..... G
Salesmen Wanted ..... Y
Used Cars For Sale ..... S
Wanted: General ..... Q

a For Sale—General

LARGE TRUCK LOAD ABSOLUTELY Dry Mixed Wood, $3. 'Phone 278. 24d-30-315A

MEDIUM SIZE KITCHEN RANGE, good condition. 'Phone 2817. 3d-33-428A

MIXED WOOD, $2.00. HARDWOOD, Cut, $2.25 per Load. Stephenson, 'Phone 3570W. 6d-30-436A

TWO MOTORS, 1 AND 2 H.P. BOTH first-class condition. 'Phone 251. 3d-33-443A

12" PINE SLABS, $4.50 PER CORD. Mixed, $5; Hardwood, $5.50 per Cord. Hay, $10 Truck Load. Also all kinds of Lumber. H. F. Doig, 2097. 6d-37-428IA

KITCHEN RANGE (CANADA), WITH new Water Front and Fire-box Linings. Also Rug 9'x11'. Apply 190 London Street. 3d-34-454A

TWO COAL BROODER STOVES, 1,200 size, Buckey and Royal, new condition, Half-price. Two Fireproof Colony Houses, Double Walls, 10'x 10'. Leon Holdsworth, R. 4, Cobourg. 1d-33-178A

RED CLOVER SEED, HOME-GROWN, Certificate No. 32-1467, Government Standard No. 3, only 23 Weed Seeds per Oz., $6.00 per Bushel. Bags free. Leon Holdsworth, No. 4, Cobourg. 1d-33-479A

b For Rent—Houses and Apartments

HOUSE, 408 BELMONT AVENUE (corner Belmont and Weller). Apply 437 George Street. dtf-2199B

APARTMENT D, NOVA SCOTIA Apartments. Possession 1st November. Apply 437 George Street. dtf-B

HEATED APARTMENT, IN GRAND Central Building. Possession arranged. Apply 437 George Street. tf-B

BUNGALOW FOR RENT, DESIRABLY situated in the West-end. Possession can be arranged. Apply 437 George Street. dtf-2418B

FURNISHED BED - SITTING-ROOM. 'Phone 979W. 3d-35-480B

HOUSE, NO. 336 RUBIDGE STREET, now being redecorated throughout; new oak floors and hot water heating. Apply 437 George Street. dtf-B

NICE WARM HOUSE, 266 McDONNEL Street. Apply 580 George Street. 'Phone 260J. 3d-33-446B

TWO OR THREE PARTLY FURnished or Unfurnished Heated Rooms, with Balcony, 3-piece bath, Electric Stove. Apply 485 Park. 3d-33-432B

APARTMENT TO RENT. APPLY 375 Stewart Street. 3d-33-434B

APARTMENT, HEATED, SUNPORCH, gas, hardwood floors. 308 Stewart. 3d-33-439B

HEATED HOUSEKEEPING ROOMS, central. 106 McDonnel. 3d-33-440B

MODERN HEATED FIVE-ROOM Apartment, newly decorated, fireplace, sunporch, garage; central; good location. Apply 190 London Street. 3d-34-453B

FRONT FURNISHED BED-SITTING-room, central. 2540W. 3d-34-459B

c For Rent—General

FOR RENT — STORE AT 186 HUNter Street. Immediate possession: Apply 437 George Street. dtf-1712C

GARAGES TO RENT—CONVENIENT to Downtown Offices and Stores. Apply 437 George Street. dtf-1092C

STORE, NO. 173½ SIMCOE STREET. Immediate possession. Apply 437 George Street. dtf-1397C

d Real Estate

FOR SALE OR RENT — ONE HUNdred Acre Farm. Roy Northey, No. 1, Lakefield. 3d-33-427D

HOUSE AND LOT, EAST-END. Apply ot Mrs. R. Gibson, Millbrook, Ont. 6d-28,1,8,15,22,1-4176D

FOR SALE OR RENT — 100-ACRE Farm on North Shore of Rice Lake, 1 mile from Highway; new House and Barn. Apply Robert Fa'ls, Baillieboro. 5d-37-471D

f Boarders Wanted

WARM FURNISHED ROOMS, WITH Board. 'Phone 2821. 6d-35-411F

LARGE AND SINGLE ROOMS, WITH Board. 356 Stewart. 'Phone 3299J. 3d-33-431F

ROOM AND BOARD FOR ONE OR Two, central. 'Phone 2380W. 2d-34-469F

ROOM AND BOARD, GOOD HOME; good locality. 2338F. 3d-36-479F

z Dressmaking

HIGH-CLASS EXPERIENCED DRESSmaker. 'Phone 3786. 3d-34-451Z

g Help Wanted, Male

COBBLER WANTED, ONE WHO HAS own Tools; must be first-class. Write Box 4260, Examiner. 2d-33-428OG

TWO FIRST-CLASS AUTOMOBILE Painters. Steady work. State experience and wages. Write Box 4279, Examiner. 1d-33-4279G

j Employment Wanted

WOMAN WANTS WORK 2 DAYS week, Cooking or Housework. Write Box 406, Examiner. 3d-33-408J

COOK-GENERAL, OR PRACTICAL Nurse. 'Phone 2367M. 3d-34-460J

EXPERIENCED HOUSEKEEPER Wants Work; reference. Write Box 463, Examiner. 3d-35-463J

SEWING WANTED TO DO AT HOME, Children's Clothes; reasonable. Telephone 691J. 866 George. 3d-35-468J

EXPERIENCED MARRIED MAN DEsires Farm Work by Year; good milker and poultryman. Write Box 472, Examiner Office. 3d-35-472J

k Business Opportunities

A WORTHWHILE BUSINESS OPPORtunity awaits your investigation. Must have own car and $350.00 cash. Investment secured. Salary $25.00 and 5% commission weekly. Address Box 182, Stratford. 2d-34-470K

m Lost

WILL THE PARTY WHO TOOK THE Shoes and Rainettes by mistake at All Saints' Rink Friday night, 'Phone 1130J? 3d-33-427GM

ON MONDAY P.M., AT BELLEghem's Funeral Parlors, Small Purse, containing Money, etc. Finder please notify 218 King. 2d-34-481M

THREE FOX HOUNDS, DUMMER Township. Reward. Finder please communicate with O. R. Edwards, Norwood. 2d-33-447M

o Live Stock

PERCHERON COLT, 4 YEARS OLD, broken single and double; weight fourteen hundred. 'Phone 2 ring 1-3, Douro. 2d-33-456O

FOR SALE — 3 JERSEY COWS — 2 due in month, other in April; good type. 'Phone 3873W. 1d-33-475O

q Wanted

CHILD'S VIOLIN. 'PHONE 995 RING 41. 3d-33-430Q

WANTED — LIVE POULTRY. BETter prices. 'Phone 3573J. M. Florence. 26d-46-213Q

QUANTITY OF LOOSE HAY. PHONE 983 ring 2. 6d-34-423?Q

q Wanted

ONE USED VERTICAL BOILER, 15 to 18 H.P. Must be sold subject to Government inspection. 'Phone 520. 3d-33-461Q

TWO ROOMS FOR LIGHT HOUSEkeeping, central. Box 464, Examiner. 3d-35-464Q

WANTED — EQUIPPED FARM TO Rent or Shares, on One-third basis. Apply G. Hetherington, Seagrave, Ont. 5d-37-465Q

WANTED — TO RENT HOUSEKEEPing Rooms, North of Sherbrooke Street; must be bright. 'Phone 1548M. 3d-35-466Q

TENDERS WANTED — 1,800 CORDS Green Wood, 90% Maple and Beech. Delivered before November. Write Box 457, Examiner. 3d-6,10,11-457Q

s Used Cars for Sale

DODGE TRUCK, CHEAP FOR CASH. 'Phone 251. 3d-33-444S

t General Notice

ALL BLACKSMITH WORK GUARanteed. Reduced prices. 423 Water Street. 3d-34-455T

w Pet Stock

FOR SALE—NEWFOUNDLAND DOG; great pet; cheap for a good home. 'Phone 2957. 3d-35-482W

ASTHMA—BRONCHITIS

ALSO RESULTS GIVEN FOR NEUritis, Rheumatism, and Skin Diseases. F. M. Seymour, 310 Rubidge Street. Phone 2742. 26d-18-48

x Help Wanted—Male or Female

WANTED — RESPECTED PERSON in every community. Everybody's Vest-pocket Gift Book. Sells like hot cakes. 100% profit. Should make from $25 to $100 in home town. Enclose 10c in coin for sample and sales plan. Write Box 4296, Examiner. 6d-38-429GX

Parliamentary Notice

Tuesday, the Twenty-eighth Day of February next, will be the last day for presenting Petitions for Private Bills.

Tuesday, the Seventh Day of March next, will be the last day for introducing Private Bills.

Tuesday, the Twenty-eighth Day of March next, will be the last day for receiving Reports of Committees of Private Bills.

ALEX. C. LEWIS,
Clerk of the Legislative Assembly.
Toronto, January 14th, 1933.
4d-18,25,1,8-4052

FARM MARKET IS CONSIDERED

Lindsay Rotary Decides to Take Hand in Matter—Placed Before Council.

RELIEF KITCHEN TO CLOSE

LINDSAY, Feb. 8 (Examiner Correspondence).—The question of the establishment of a local market for farm products has been taken up by the Rotary Club, which has appointed a committee to investigate its possibilities. The Town Council, too, has the question under consideration. At last night's Council session a deputation of farmers asked that the restrictions preventing them from selling meat in town in quantities less than one-quarter be removed. A few days ago a farmer was charged in the local Police Court with violation of the by-law and was given suspended sentence. The Council deferred decision until another meeting.

Both the Public Library Board and the Board of Health have notified the Council that they have slashed their estimates for the coming year, the former making a seventeen cent reduction and the latter ten per cent.

The local relief kitchen in the Armories, which has proved a blessing to the unemployed, will close this week. For some time past the meals served daily have averaged about eight, and it was felt that the overhead was too high for feeding such a small number. Lunches will be served at the Armories in the future.

The Town Council has decided to look into the possibilities of heating the town buildings with wood. The county has undertaken the experiment with success. Good body hardwood is very cheap in the north country.

A request was submitted to the Council from property holders, asking that the town pay the rent of unemployed people who were unable to meet that obligation. Many families, it was pointed out, are facing dispossession unless the rent is paid. No action was taken.

Lindsay Council will likely sponsor a resolution asking the Government to give the people of the Province use of the huge surplus of power owned by the Hydro Commission. Councillor O'Reilly claimed that the Government was paying big money for the power which is going to waste. He thought it should be used to heat Ontario homes and provided at cost.

Bailieboro Society Gives Church Money

BAILIEBORO, Feb. 8.—(Examiner Correspondence).—The monthly meeting of the United Church Ladies' Aid was held in the church on Thursday when the ladies voted twenty dollars to the Church Board to help meet certain financial obligations.

During the fall and winter season the local society has been holding a series of social evenings, which have proved to be very popular, and the residents of the village and surrounding district rally in splendid crowds to these social functions.

District Notes.

The thaw which came in the district on Wednesday and Thursday caused severe washouts in the wheat fields and new seeds. During the downfall of rain, which fell in torrents, the creeks and drains filled to overflowing. The land is very wet, owing to the frequent heavy rainfalls, and it takes only a small amount of water to make a flood.

COMMUNITY RELIEF CAMPAIGN

MAKE YOUR DOLLARS GO THE FARTHEST

The only avenue by which money spent on relief in the City can receive augmentation is through the Peterborough Relief Committee. If you desire your dollar to do the work of three, send in your donation to Frank Adams, Treasurer of the Fund.

Twenty-six families never on relief before have been added since the first of February. Payments for the full month of January for relief are as follows:—

RELIEF PAYMENTS FOR JANUARY

Groceries	$8,302.40	
Milk	847.15	
Total for Provisions		$9,149.55
Fuel		2,894.39
Clothing		283.59
Medicine		17.31
Rent		2,143.42
Doctors		304.00
		$14,792.26

If you are doing anything at all in the matter of relief or anticipate contributing personally or through any organization, the Campaign Committee will be grateful to receive your contribution, and assure you the funds will be administered sympathetically and economically and secure for you another two dollars for every dollar you contribute.

The cause is one that every person able to contribute a dollar or more should interest themselves in. It is also urgent, and early contributions will be appreciated.

CIVIC CAMPAIGN COMMITTEE,
Endorsed by Mayor and City Council.

SCOTT'S SCRAPBOOK - - *By R. J. Scott*

GRAB BAG

In architecture, what are the three orders of Greek columns?

If two magnets are brought together, which ends will attract each other?

Name a famous Greek writer of fables.

Correctly Speaking—

Date is inelegant for engagement.

Words of Wisdom

A boy is better unborn than untaught.—Gascoigne.

Today's Horoscope

Persons born on this day are artistic, musical, and have refined tastes and high ideals.

Answers to Foregoing Questions

1. Ionic, Doric, Corinthian.
2. The positive ends will attract the negative ends, and vice-versa.
3. Aesop.

NOTICE OF APPLICATION TO THE LEGISLATIVE ASSEMBLY

NOTICE IS HEREBY GIVEN, That The Corporation of the City of Peterborough will apply to the Legislative Assembly of the Province of Ontario at its next Session for an Act to amend Section 1 of Chapter 104 of the Statutes passed in the year 1906, entitled an Act respecting the City of Peterborough, as amended by Chapter 123 of the Statutes passed in the year 1910, and as further amended by Chapter 75 of the Statutes passed in the year 1918, for the purpose of providing that an Alderman who has served one year in the Council and has another year to serve in the Council shall file his resignation as Alderman with the Clerk of the Council at least Five (5) Days before the Day of Nomination before he becomes a Candidate for the office of Mayor, and such Alderman, unless he so files his resignation, shall not be eligible to be elected Mayor.

DATED at Peterborough, Ontario, this 10th Day of January, A.D. 1933.
THE CORPORATION OF THE CITY OF PETERBOROUGH,
By JOHN E. CORKERY,
414 Water Street,
Peterborough, Ontario,
Solicitor for the Corporation.
6d-11,18,25,1,8,15-3986

NOTICE TO CREDITORS.

IN THE MATTER of the Estate of FREDERICK FLETCHER, Late of the City of Peterborough, in the County of Peterborough, Railway Employee, Deceased.

NOTICE IS HEREBY GIVEN, Pursuant to the Trustee Act, that all Creditors and others having CLAIMS or DEMANDS against the Estate of the said FREDERICK FLETCHER, who died on or about the First Day of January, 1933, at the said City of Peterborough, are required on or before the Twenty-seventh Day of February, 1933, to send or deliver to the under-mentioned Solicitors, their names and addresses and the full particulars in writing of their Claims, a statement of their accounts and the nature of the security, if any, held by them.

AND TAKE NOTICE, That after such last-mentioned date the undermentioned Executor will proceed to Distribute the Assets of the said Deceased among the parties entitled thereto, having regard only to the Claims of which he shall then have notice, and the said Executor will not be liable for the said Assets or any part thereof to any person or persons of whose Claim notice shall not have been received by him at the time of such distribution.

PATRICK CAVANAGH,
Executor of the Estate of Frederick Fletcher, Deceased,
By HALL, HALL & STEVENSON, his Solicitors.
DATED at Peterborough this Seventh Day of February, 1933
3d-8,15,22-4288

NOTICE TO CREDITORS.

All Persons having any CLAIMS against BYRON WILLIAMSON, late of the Township of North Monaghan, Farmer, Deceased, who died on or about the 26th Day of November, 1932, are hereby notified to send their names and addresses and full particulars of their Claims, duly verified by affidavit, to the undersigned Solicitors for the Executors, on or before the 15th Day of March, 1933, after which last-named date the undersigned Executors will proceed to distribute the Assets of the Estate among the parties entitled thereto, having regard only to the Claims of which they shall then have had notice.

DATED at Peterborough this 8th Day of February, 1933.
PECK, KERR & McELDERRY, 415 Water Street, Peterborough, Ont., Solicitors for Frederick Campbell and Francis Dean Kerr, Executors.
4d-8,15,22,1-4290

SHERIFF'S SALE OF LANDS. COUNTY OF PETERBOROUGH.

TO WIT:

Under and by virtue of a Writ of Fieri Facias issued out of the First Division Court of the County of Peterborough, and to me directed, against the Lands and Tenements of EDWARD O'DONNELL and ILA B. HAINES, Defendants, at the suit of A. P. Brown & Co., Plaintiffs, I have seized and taken into execution and will offer for Sale, by Public Auction, at my Office, in the Court House, Peterborough, on Wednesday, the Twenty-second Day of February, 1933, at Ten o'clock a.m., all the Right, Title, Interest and Equity of Redemption of the said Edward O'Donnell and Ila B. Haines, in, to, and out of the following Lands and Premises, namely: ALL AND SINGULAR, that certain Parcel or Tract of Land and Premises situate, lying and being in the City of Peterborough, in the County of Peterborough, and Province of Ontario, and being composed of that part of Lot Number Six, South of King Street and West of George Street, in the said City of Peterborough, more particularly described as follows, that is to say: COMMENCING at the North-east angle of the said Lot; THENCE Westerly along the Northern limit thereof, seventy-two feet; THENCE Southerly in a line parallel with the Eastern limit of the said Lot to the Southern limit thereof; THENCE Easterly along the said Southern limit of the South-east angle of the said Lot; THENCE Northerly along the Eastern limit of said Lot to the place of beginning.

F. J. A. HALL,
Sheriff,
County of Peterborough.
Sheriff's Office, Peterborough,
November 12th, 1932
5d-20,28,1,8,15-4072

CLASSIFIED ADS are as useful as the day is long.

CURLING

Results of last night's schedule games played at Peterborough Curling Rink were as follows: Kay 9 vs. Sedgewick 10; Davidson 21 vs. Seymour 5; Shirley 14 vs. Hamley 6; Downey 17 vs. Green 6; Turner 22 vs. Dobbin 4; Bissell 10 vs. Hamley L.I. 7.

The draw for to-night's schedule games is announced on the board as follows: Moore vs. Davidson; Richmond vs. Sedgewick; Davidson vs. Howden; Green vs. Metcalfe; Bissell vs. Sutton; N. H. Hamley vs. Turner; Dobbin vs. Shirley.

You will find many things in the Classified Ads. of The Examiner.

DAVIS-THOMPSON COMPANY
Insurance and General Agency
433 GEORGE STREET - PHONE 40

Toronto Savings & Loan Co.
437 George Street, Peterborough

SAVINGS DEPARTMENT — 4% — Interest Paid Half-Yearly on Deposits. Every facility and convenience is afforded to Depositors.

INVESTMENT DEPARTMENT — This Company's Debentures provide Safe and Profitable Investment for sums of $100 and upward. These Debentures bear a Special Rate of Interest depending upon the term of Investment.

SAFETY DEPOSIT BOXES FOR RENT

W. G. MORROW,
Managing Director.
Office Hours:
9 a.m. to 4 p.m.
Open Saturdays Until 5 p.m.

JOINT MEETING OF A. Y. P. A.

Marmora and Deloro Branches Join in Campbellford for Social Evening.

ONE HUNDRED PRESENT.

CAMPBELLFORD, Feb. 8 (By Examiner Staff Correspondent). — The A.Y.P.A. of Christ Church, Campbellford, were hosts on Monday to the organizations from Marmora and Deloro, when about one hundred young people gathered in the Parish Hall, Campbellford, and enjoyed a very entertaining program arranged by the Campbellford branch. Miss Muriel Linton being in charge of this portion of the work. A welcome to the visiting branches was extended by Franklin Linton, who occupied the chair for the evening. A few words of appreciation at the very successful evening and an invitation to the Marmora and Deloro young people to gather again in Campbellford for a joint meeting, were given by the Rev. T. H. Floyd, rector of Christ Church.

The program was as follows: A.Y.P.A. Boys' Trio—Sid Hopping, J. Bygott and Franklin Linton; guitar solo, Frank Beaudoin; dance and song, Lillian Runnions and Mary Smith; saxaphone solo, Fred Dorie; vocal solo, Irene Sutton; Dynamite Trio—A. Dunk, F. Rutherford, and P. O'Sullivan; recitation, Miss Enid Richardson; violin solo, Ronald Richardson; dance, Miss Velma Craig of Havelock; harmonica solo, E. Sutton.

After the program a very delicious lunch was served to the visitors, the evening concluding with an informal dance, volunteer musicians providing the music. Arrangements were made for a dance to be staged in the Parish Hall on the evening of February 17.

AIM TO EXTEND PAY CUT BILL

(Continued from page 1)

United States and Australia went further in that direction than Canada.

Hon. Fernand Rinfret, former Secretary of State and Mayor of Mont. said the salary cut was proper and Mitchell Hepburn, leader of the Ontario Liberal party, said .. was "a step in the right direction."

The resolution was still in committee when the House shifted to estimates.

Campbell's Appointment

Appointment of Milton Neil Campbell, Progressive member for Mackenzie, Sask., and a farmer by occupation, to the Tariff Board was the main subject of discussion in the corridors of Parliament.

The Liberals argue that there could scarcely be a more partisan selection. They say Mr. Campbell has supported the Government right along. The Conservatives, on the other hand, hail it as a proof that the Government has risen above party considerations in naming a man outside the Conservative ranks.

Hon. Hugh Guthrie said it was regarded throughout Canada as an "excellent appointment." This brought the retort from Rt. Hon. Mackenzie King that the Liberal party felt "no more partisan appointment could possible have been made." Mr. King's remark is significant, in that on previous occasions he has made it celar that he would not consider himself bound, should he return to power, by the acts of a Tariff Board if partisans were named to it.

Support for the resolution on the ground that the cost of Government in Canada was too high, came from M. F. Hepburn (Lib., West Elgin) He thought that the Government was making a move in the right direction. He thought also that that were other ways in which expenses might be cut down. Certain of the Lieutenants Governors might be eliminated. There was no necessity for 245 members of the Dominion Parliament. The number of cabinet ministers might be cut down.

He doubted whether the appointments of the members of the Tariff Board of $10,000 and $12,000 per annum were necessary, Mr. Hepburn said. The appointment of M. N. Campbell at $10,000 a year might be regarded as an unnecessary expense. He knew nothing about Mr. Campbell's qualifications for the position of tariff commissioner excepting that he (Mr. Campbell) had supported the Conservatives.

RADIO NOTES

By R. H. CHILDERHOSE
of City Radio Service.

Mr. R. H.—Two weak tubes in your Westinghouse Model 80 Radio would greatly cut down the efficiency of the set; but wouldn't be likely to render it entirely useless. No, you couldn't use the set either with the wires disconnected from the tubes, or with the tubes removed entirely. If your set is dead, it will be due to some other trouble in it.

Ed.—Mr. Childerhose will be glad to answer any questions asked by radio fans. If you have any trouble just drop a note to Mr. Childerhose in care of The Examiner.

FLAT FINE PLAN HINTED BY PRICE

(Continued from Page 1)

police patrol was more than $200,000, and was paid out of the Attorney-General's Department. The annual expenditure of the entire Highways Department exceeded $16,000,000.

"In addition to the above enormous outlay," said Col. Price, "it might be borne in mind that the motor car plays a great part in the increase of crime. Before its advent, the bank and the store hold-up was practically unknown, as without the aid of a motor car a getaway was impossible. This class of crime has great increased and, consequently, necessitates a very greatly increased provincial police force. This is only one of the many instances which could be cited where the motor car has caused an extra outlay by the Government of expenses.

Small Share.

"Against this enormous total of over $270,000,000 the motorists of Ontario have contributed less than 50 per cent.—to be exact, the total levy against motorists since the first license was issued is $129,892,277.60, made up by $73,492,785.60 in various license fees, and $58,499,492 in gas tax."

WEDNESDAY'S RADIO PROGRAMS

KEY TO CLASSIFICATION

1—Dance, 2—Concert, 3—News, 4—Vocal, 5—Sport, 6—Comedy, 7—Drama, 8—Band, 9—Symphony, 10—Variety, 11—Instru trio, 12—Speaker, 13—Organ, 14—Children, 15—Miscellan

5.00 P.M.
4—CFRB—Ballad favorites.
8—CKGW—On parade.
14—WGR—Bobby Benson

5.15 P.M.
3—CFRB—News.
15—CKGW—Stocks
14—WBEN—Paul Wing.
4—WGR—Do-Re-Me.

5.30 P.M.
15—CFRB—Music stocks.
15—CKGW—Evening echoes
14—WGR—Skippy.
4—WJZ—Singing Lady.

5.45 P.M.
14—CKGW—Orphan Annie.
14—WKBW—Lone Wolf.

6.15 P.M.
4—WJZ—Russ Columbo

6.30 P.M.
14—CKGW—The Secret Three.

6.45 P.M.
15—CFRB—Eventide melodies
4—CKCL—Twilight Fancies.
3—CKGW—Lowell Thomas
1—WBEN—Antobal's Cubans
5—WGR—Sport column.

7.00 P.M.
6—CKGW—Amos 'n' Andy.
6—WGR—Myrt and Marge.

7.15 P.M.
12—CKGW—Adeline Robson
7—WBEN—Chandu
7—WGR—Buck Rogers.
10—WJZ—Robinson's Buckaroos.

7.30 P.M.
4—WBEN—Glee Club
10—WGR—Martin's Orch.
15—CKGW—The Vesper Hour
7—WEAF—Dramatic Sketch
7—WJZ—Five star theatre.

7.45 P.M.
1—CFRB—Dornberger's orch.
6—WBEN—The Goldbergs.
3—WGR—Boake Carter.
2-4-WKBW—Robt. Strigl and orch

8.00 P.M.
4—CKCL—Wishart Campbell.
2—CKGW—Rex Battle's concert
2—CKNC—Wrigley Hour.
4-6-WBEN—Ken Murray and Vagabonds
4—WGR—Whispering Jack Smith
7—WJZ—Mystery Drama

8.15 P.M.
4—WKBW—Singing Sam—WABC.

8.30 P.M.
7—CFRB—Secret Service tales.
7—WBEN—The Shadow.
4—WGR—Kate Smith.
1—WKBW—The Aristocrats.
4—WJZ—Harriet Lee

9.00 P.M.
1—CFRB—Mowry's Orch.
7—CKGW—Sherlock Holmes.
9—WBEN—Symphony concert.
4—WKBW—Bing Crosby—WABC CKOK.

9.30 P.M.
9—CKGW—Symphony Concert.
7—WBEN—Sherlock Holmes.
15—WGR—K.O. Riley
1-6-WKBW—Lombardo's orch. Burns and Allen—WABC CKOK
4—WJZ—Downey and Novis.

10.00 P.M.
1—CFRB—Romanelli's Cadets.
1—CKGW—Don Romanelli's orch
10—WBEN—Corn cob club
4—WABC—Jack Benny.

10.15 P.M.
2-4—WJZ—The Sizzlers.

11.00 P.M.
6—WJZ—Try and Stump Us.

THURSDAY'S RADIO PROGRAMS

10.00 A.M.
10—CFRB—Melody parade.
2—CKGW—Musical melange.
12—WBEN—Mystery chef.
15—WGR—Ann Trent.

10.15 A.M.
15—CKGW—Today and yesterday.
2—WBEN—Young artists' trio.
13—WGR—Silver lining.
12—WKBW—Ida Bailey Allen.
—WJZ—Clara, Lu and Em—KDKA, WJR.

10.30 A.M.
4—CFRB—Four clubmen.
15—CKGW—Woman's hour.
11—WBEN—Happy Ramblers.
4—WJZ—Happy Jack —WJR, WBAL.

10.45 A.M.
4—WBEN—Breen and De Rose.
12—WKBW—Barbara Gould.
10—WJZ—Emily Post.

11.00 A.M.
8—CFRB—U.S. Navy band.
4—CKGW—May we present.

11.30 A.M.
8—CKGW—Shut in hour.
1—WBEN—Marionettes.

12.00 NOON
4—WBEN—Johnny Marvin.
1—WKBW—Harrod's orch.—WABC.

12.15 P.M.
12—WGR—St. Bartholomew's church.
2—WEAF—On wings of song—WMAQ.

12.30 P.M.
3-15—CKGW—News, stocks, musicale.

1.15 P.M.
1—WBEN—Lampe's orch.—WEAF.

1.30 P.M.
2—CFRB—Atlantic City musicale.

2.00 P.M.
4—CFRB—Aunt Jemina.
15—CKGW—Before the footlights.
11—WGR—Sunny Pfohl.
2—WEAF—Scherban's ensemble.

2.30 P.M.
11—WBEN—Kathleen Stewart.
1—WJZ—Syncopators

2.45 P.M.
4—WBEN—Jack and Loretta.
12—WEAF—Helen Read.

3.00 P.M.
2—WBEN—Three Mustachios.
7—WJZ—Betty and Bob.

4.00 P.M.
8—CFRB—U.S. Army band.
1—WEAF—Johnson's orchestra.

4.30 P.M.
4—CKGW—Thursday Special.
1—WKBW—Billers' Orch.

4.45 P.M.
14—CKGW—Lady next door.
14—WBEN—Uncle Ben

5.00 P.M.
4—CFRB—Ben Alley.
11—WBEN—Schirmer and Schmitt—WEAF.
4—WJZ—The Jordans.

5.15 P.M.
15—CKGW—Stocks.

5.30 P.M.
15—CKGW—Evening echoes.
4—WBEN—Genia Fonariova.
14—WGR—Skippy.
14—WJZ—Singing lady.

5.45 P.M.
14—CKGW—Orphan Annie.
14—WBEN—Seckatary Hawkins.

6.00 P.M.
12—CFRB—H. V. Kaltenborn.
2—CKGW—Astoria orch.
4—WGR—Vaughan De Leath.

6.15 P.M.
1—CFRB—Stern's orch.
15—CKGW—Melody Lane.
4—WJZ—Russ Columbo and orch.

6.30 P.M.
14—CKGW—The Secret Three.
4—WJZ—Old Church songs.
4—CFRB—Vaughn de Leath.

6.45 P.M.
3—CKGW—Lowell Thomas.
5—CFRB—Sportviews.
5—WGR—Sport column.

7.00 P.M.
15—CFRB—Melodies.
6—CKGW—Amos 'n' Andy.
1—WBEN—Valentine's orch.
6—WGR—Myrt and Marge.

7.15 P.M.
15—CKGW—At eventide.
15—CKNC—Musicale.
7—WBEN—Chandu.
7—WGR—Buck Rogers.
14—WKBW—Penrod and Sam.

7.30 P.M.
1—CFRB—Dornberger's orch.
2—CKGW—Rex Battle's concert.
4—WGR—Keller, Sargent and Ross.
1—WKBW—The aristocrats.
2-4-WJZ—Concert footlights.

7.45 P.M.
4—CFRB—Red Newman.
6—WBEN—The Goldbergs.—WEAF.

8.00 P.M.
6-1-CFRB—Canada Dry prog
WABC—Easy Aces.
1—CKGW—Rudy Vallee's orch.
11—WKBW—Tranter Bros.
7—WJZ—Captain Diamond.

8.30 P.M.
11—CFRB—Musical moments.
4—WGR—Kate Smith.
7—WJZ—Rin Tin Tin thriller.

8.45 P.M.
7—CFRB—Life at the crossroads.
4—WKBW—Heart songs.

9.00 P.M.
14—WBBM—Cowboy Tom.
7—WJZ—Death valley
10—CKGW—Neilson hour.
4—WKBW—Ruth Etting.

9.30 P.M.
2-4-WGR—Kenneth Hines and orch.
6—WKBW—Stoopnagle and Budd

10.00 P.M.
4-2-WKBW—Five Star theatre—WABC.

10.15 P.M.
1—CKGW—Don Romanelli's orch.
4—WGR—Tall Texan
4—WJZ—Wilfred Glenn.

10.30 P.M.
3—CFRB—The Boswell Sisters
1—WGR—Palais orch
12—WJZ—O. H. Caldwell.

10.45 P.M.
4—CFRB—Morton Downey.
1—CKGW—Luigi Romanelli's orch

11.00 P.M.
1—CKCL—The Harvesters.
3—WBEN—News. Ironic reporter
1—WGR—Park orch
4—WEAF—Martha and Hall—WRC WCAE.
4—WJZ—Three Keys—WBAL
1—CFRB—Howard Barlow Orch.

GRAIN AND PRODUCE REVIEWS

ONTARIO GRAIN

TORONTO, Feb. 8. — Ontario grain, approximate prices track shipping point: Wheat, 40c to 42c; oats, 20c to 22c; barley, 30c to 32c; corn, 32c to 34c; rye, 29c to 30c; buckwheat, 28c to 30c.

MONTREAL PRODUCE

MONTREAL, Feb. 8.—A decline in butter prices featured the Montreal Produce and Dairy Market yesterday.

Butter declined an ¼ of a cent at 20½c a pound for cariots or less of No. 1 grass make. Receipts were 186 boxes.

Despite heavy receipts, egg quotations ruled steady. Graded fresh extras, in cariots or less, were quoted at 21c, firsts at 19c, pullets at 18c and seconds at 17c. A half-cent range on both sides of the general prices was reported. Receipts totalled 3,109 cases, as compared with 892 cases Monday.

Ontario cheese remained unchanged at 9c for current white, 10c for current colored, and 10½c to 11¼c a pound for early make. Receipts were only seven boxes.

New Brunswick Green Mountain potatoes were firm at 75c per 80-pound bag, as were Prince Edward Island Green Mountains at 80c to 85c per 80-pound bag, and at 90c to 95c per 90-pound bag.

CHICAGO GRAIN

CHICAGO, Feb. 8.—Heavy snowfalls throughout much of the United States winter wheat belt tended yesterday to alleviate fear of crop damage and to ease prices down.

Soil and snow drifting, together with severe low temperatures, were reported in extreme southwest sections, but buyers were not aggressive pending more definite indications of injury to wheat. Special notice, however, was taken of signs of a second cold wave developing over Alaska.

Wheat closed nervous unchanged to ⅝c off, compared with Monday's finish; corn unchanged to ⅛c decline; oats unchanged to ⅜c up, and provisions at 7c to 15c advance.

WINNIPEG GRAIN.

WINNIPEG, February 8. — Lack of any selling pressure kept wheat prices steady on the Grain Exchange here yesterday in the face of easiness at Chicago and absence of export business in Canadian wheat. Values closed a dull session ⅛c lower to unchanged.

May closed at 47¼c, July at 48c, and October at 49½c.

Weather conditions in the United States South-west continued unfavorable, with low temperatures and dust storms. This was considered the main factor in Chicago's downward trend.

Pit trade here was small in volume and mixed and local in character. Liverpool closed fractionally higher, but Buenos Aires was off a fraction.

Spreads on cash wheat and on coarse grains were unchanged in dull trade.

Futures:

	Open	High	Low	Close	Prev Close
Wheat—					
May	47¼	47½	47	47¼	47⅛
July	48	47¾	47¾	48	48⅛
Oct.	49⅛	49⅝	48⅝	49⅛	49⅛
Oats—					
May	24½	24½	24	24½	24½
July	....	....	....	23½	23⅝
Oct.	22½	....	....	22½	22½

OMEMEE

Mr. Robert Cornell of Toronto, spent the week end at the home of his parents, Mr. and Mrs. H. Cornell.

Mr. and Mrs. W. Magee and two children of Peterborough visited Mr. and Mrs. William Magee on Sunday.

Miss Edwards of Toronto, was the guest of Miss Curry last week.

Mr. and Mrs. Curtis and Mr. and Mrs. Moon were visitors to Peterborough on Saturday.

Mrs. H. Cornell is visiting with her daughter Mrs. Wansborough in Lindsay.

Mrs. Faulkner was a visitor to Lindsay on Friday.

That delicate child must have VIROL

The Principal of a Boys' College writes—

"Last term several of my boys seemed run down generally. I used Virol with extraordinary results. The whole system was braced up and the effect on the boys was marvellous. I cannot too highly recommend its use for delicate children."

If you are a little anxious about your own child — be on the safe side and give Virol. Virol strengthens weak and ailing children and fortifies against infection.

Sold in the 16-oz., 8-oz., and 4-oz. at all good stores. 13

Wave Lengths

Station.	Meters	Kilocycles
CKNC, Toronto	312	960
CFCA, Toronto	268	1122
CFCF, Montreal	291	1030
CFRB, Toronto	435	690
CKAC, Montreal	411	730
CKCR, Waterloo	465	645
CKGW, Toronto	357	840
CKOK, Windsor	555.6	540
CHNC, Toronto	357	840
CHML, Hamilton	340	880
CKCL, Toronto	517	580
CKOC, Hamilton	475	630
CKPC, Preston	341	880
CPRY, Toronto	357	840
KDKA, Pittsburg	306	980
KMOX, St. Louis	275	1090
KYW, Chicago	294	1020
WABC, New York	349	860
WBBM, Chicago	389	770
WBEN, Buffao	333	900

Archbishop Stringer Urges Financial Aid

HALIFAX, Feb. 8. —(CP)— "By self denial and by zealous work, brave missionaries have carried our faith to these far northern regions. Their work must not go for naught. Whether these people will be served by God's ministers or remain in the darkness of heathenism depends on the work that is done in the next few months."

This was the burden of an appeal voiced to members of the Church of England by His Grace I. O. Stringer, Archbishop of Rupert's Land, for support of the restoration fund committee in securing $750,000 to replace the diocese's lost endowments.

"I believe this crisis will mark a new era in the Church of England if we take up the burden and march in step as a united church," he said.

C.D.S. Thursday Feature of Smart Dresses

At Specially Reduced Prices!

GROUP 1—Daytime and Afternoon Frocks of silk and celanese crepes. Newest sleeve and collar treatments. Lovely styles. Sizes 14 to 20 and 34 to 46. Reg. 3.95 and 4.95. Each... **2.95**

GROUP 2—Wool, Jersey and Celanese Frocks, in smart styles. Reg. 1.95. Each **1.00**

—Second Floor, C.D.S

Forenoon Specials! On Sale from 9 until 12 Noon

4-String Corn Brooms
Extra Special!
Each **19c**
—Basement, C.D.S

Misses' and Children's Shoes
Of Patent and Gun Metal Leathers. Straps and Oxfords. Sizes 8 to 10½ and 11 to 2 in the lot.
Pair **$1**
—Main Floor, C.D.S

Men's Wool Grad Sets
Trunks, sizes 36 to 42. Shirts, sizes 28 to 42.
Garment **50c**
—Main Floor, C.D.S

Drapery Remnants
SPECIALLY PRICED!
A large assortment of useful size Remnants of Velours, Chintz, Shadow Cloths, Casements, Nets and Damask. Make cushion covers, slip covers or small window drapes with them. Special, each..... **5c to 3.50**
—Second Floor, C.D.S

Down-Proof Sateen
REG., YARD 59c
Extra quality, satin-finished English Down-proof Sateen in a variety of colors—predominating: blue, grey and green. For comforters, cushions and bedroom box covers. Special at, yard **39c**
—Second Floor, C.D.S.

Occasional Tables
Solid Walnut Chesterfield or Library Table. Ordinarily $35. Special..... **17.50**
Figured Butt Walnut Occasional Table, shaped top. Ordinarily $35. Special..... **17.50**
Solid Walnut Occasional Table, shaped top, supported by 6 legs. Ordinarily $35. Special..... **17.50**
—Second Floor, C.D.S

Chesterfield Tables
REG. 8.95
Solid Walnut Chesterfield Table, supported by double pedestal, with understretcher, shaped top. An attractive and useful asset to any living-room. Special, each **6.95**
—Second Floor, C.D.S.

2 p.m. Specials! On Sale from 2 until 5.30 p.m.

English Striped Bath Towels
Extra Special!
Each **15c**
—Main Floor, C.D.S

Women's Real Silk Scarfs
In smart plaid and stripe designs. Regular 79c and $1.
Each **45c**
—Main Floor, C.D.S

Paints and Varnishes
Clear Varnish, light and dark oak stain; green, maroon, yellow House Paint. Regular, quart 55c and 69c. Quart..... **39c**
—Basement, C.D.S

THE CANADIAN DEPARTMENT STORES LIMITED

Obituary

MRS. MARGARET CALDER

NORWOOD, Feb. 8. (Examiner Correspondence).—The funeral was held on Monday afternoon of Margaret Patterson who died in Peterborough Friday, after a lingering illness, at the age of 77 years.

She was the widow of the late Jas. Calder who predeceased her in 1918.

Born in Cobourg the daughter of the late Mr. and Mrs. J. S. Patterson. She came to Norwood with her parents in her childhood days and was virtually a life long resident.

Mrs. Calder was widely known and highly respected throughout this district and her passing has removed a true and sympathetic friend and neighbor, to which the many beautiful floral tributes placed around the casket bore silent testimony.

The services were held in the Presbyterian Church, of which the deceased was a life long member and an active worker in all its branches and was conducted by the Rev. A. C. Reeves.

The honorary bearers were Messrs. Alex Kempt, John Breckenridge, (Chas. Plant, John Weir, J. A. Finlay and J. F. Pearce.

Pallbearers were Messrs. Thos. Lumsden, Harry Godin, Walter Bitten, Wellington Burgess, Hugh and William Robb.

Friends from a distance were Mr. Milton Patterson, Tweed, Mr. H. Calder, Toronto, Mr. and Mrs. Hales, Peterborough, Mrs. Henderson, Peterborough, Mr. and Mrs. Robt Brooks, Havelock.

WILLIAM C. PEARCE

MARMORA, Feb. 8 (Examiner Correspondence). — The sudden death on Monday of William Campion Pearce removes a very familiar figure in the life of Marmora. Deceased was a son of the late Mr. and Mrs. T. P. Pearce and was born Nov. 10, 1871. Despite physical infirmity, he was of a very active nature and every day when health permitted, made his friendly calls to homes and business places in the village. He was ever ready to sympathize with the afflicted or needy in their distress and he also took a kindly interest in the affairs of the young. He was a staunch advocate of the cause of temperance. He was punctillious in religious observances and would often say to his friends and acquaintances "Christ died for me." He delighted in being punctual at all gatherings. The deceased was a member of St. Paul's Sunday school and the A.Y.P.A. He was also a member of Marmora L.O.L. 319 and Marmora L.T.B. 177. For a number of years, he has resided on Madoc street at the residence of his sisters, the Misses Mary and Ada Pearce. He is further survived by two brothers, H. R. and F. S., also of Marmora.

The funeral services, which were of a private nature, were held at the home of his brother, Mr. H. R. Pearce, at 2.30 p.m. on Wednesday and were conducted by the rector, Rev. A. B. Caldwell. Interment was made in the family plot in Marmora Protestant Cemetery. Members of L.O.L. 319 acted as bearers, and the last rites of the order were taken at the graveside.

CAMPBELLFORD

NEWS ITEMS FOR THE TRENT TOWN DISTRICT

Arrangements are now complete for the special pictures to be run at the Hollywood Theatre on Monday, Tuesday and Wednesday of next week under the auspices of the Campbellford Branch of the Canadian Legion, the purpose being to provide funds to be used for relief purposes. As far as possible British pictures will be shown; the feature being entitled "Lady Pannaford's Folly." The inimitable Sir Harry Lauder will also be shown on the screen and a comedy, "Their First Mistake."

Mrs. William Sweet of town was the guest of her sister, Mrs. Fleming, at Hastings, over the week-end. Mrs. George VanVolkenvurg of Seymour township is a visitor for a few days this week with friends at Wooler.

A crowded hall was the response made to the renewal of a series of initial teas staged last evening by the Ladies of St. Andrew's Presbyterian Church, Campbellford, of the east side of the river. Apart from a delicious lunch which was served the visitors, a delightful program was presented and heartily appreciated. The chairman of the evening was the pastor of the church, Rev. C. J. C. Robinson. A vote of thanks to the artists being moved at the conclusion of the entertainment by J. D. Cummings and F. R. B. Douglas.

The program was as follows: Chairman's address, Rev. Mr. Robinson; community singing; violin solo, Ronald Richardson; vocal solo, Major J. M. Bygott; recitation, Hector McMillan; guitar selection, Misses Leah and Grace Blue; entertainer, F. F. Long; community singing; piano solo, Mrs. Gwen E. Lewis; vocal solo, Walter Henson; reading, Mrs. Percy Locke; vocal solo, Mrs. Vasey; reading, J. D. McEachern; Irish monologue (by request), J. R. Battisby. The accompanists for the evening were Mrs. Gwen E. Lewis, Miss Enid Richardson, Miss Mary McGregor, and Miss I. Bygott.

Donation Is Made By Hastings W.A.

HASTINGS, Feb. 8 (Examiner Correspondence). — The regular business meeting of St. George's W.A. was held on Thursday afternoon at the Rectory, with Mrs. H. F. Battersby as hostess. Miss A. E. Weaver, branch reporter in Toronto, sent a lengthy report of the board meeting held in St. James' Cathedral.

The trasurer reported that $11.25 was realized from the proceeds of the afternoon tea held at her home.

The W. A. was pleased to give the Church Wardens $24 to help defray expenses.

A large quilt was quilted during the remainder of the afternoon and lunch was served.

District Notes.

A pleasant time was enjoyed by the members of Trinity United church, when Miss Helen Smith entertained them at her home on Thursday evening.

Tuesday evening guests of Mr. and Mrs. H. Orr were Mr. and Mrs. H. Oliver, Mr. and Mrs. V. Oliver, Irene Cecil and Donald Oliver.

Mrs. James Morrow is visiting at the home of her son, Mr. Clarence Morrow of Seymour.

The Coliseum at Rome accommodated 100,000 spectators, 87,000 of which were seated. Its arena measured 182 feet from side to side, and 285 feet from end to end.

School Reports

S. S. No. 7, ASPHODEL.

Average percentage of December and January marks. *Absent during Examinations. 75 per cent. Honors.

Sr. IV — Aureen Johnston, 81 per cent.; Audrey McKay 80, Hazel McGee 78, Keith Thompson 77, Arnold Starke 77; Jean Stevenson 75, Alice Crowe 69, Carl McMillan 67, Alex. Baptie 65, Greta McGee 63, Tom McNeel 60, Rita Buck 58*, Elmer Stevenson 52, Erlin Buck 45*, Percy Buck 42*.

Sr. III—Mildred Stevenson 75, Edward Lloyd 60.

Jr. III — Evelyn Stevenson 80, Eltin McMillan 75, Russell Johnston 69, Stanley Leeper 65.

Sr. II — Allan Gardner 78, Harold McKay 75, Nora Lloyd 68.

Sr. I—Velma McNeely 85; Yvonne Johnston 82, Kenneth Barrie, 75, Fern Lloyd 62.

Jr. Pr. — Jack McNeely 75, Marion Starke 75, Anna Leeper 72*

B. — Johnston McKay 70.

Hazel R. Elliott, Teacher.

Lobsters grow only by moulting and observations have shown that immediately on getting out of the old shell the tissues begin absorbing water so that within a few hours the lobster is from 7 to 13 per cent larger, when gradual hardening of the shell follows.

Banish Constipation Nature's way!

A Natural Corrective . . . doctors advise its use to get rid of Constipation . . .

Take your doctor's advice! If you suffer from headaches, bad breath, sour stomach and other constipation ills . . . use Quaker Bran.

Remember, Quaker Bran is different from all *prepared* bran cereals. It is pure bran, uncooked—untreated—unadulterated. For these reasons it is definitely richer in mineral and vitamin content.

Quaker *Natural* Bran works with nature to induce normal healthy bowel movement. It is safe, effective and gentle. And it saves you money because it allows you to dispense with costly drugs.

Serve Quaker *Natural* Bran with your regular cereal each morning. It is ideal for muffins, cookies, etc. A booklet of tested recipes for many delicious bran dishes is in every package.

QUAKER BRAN

Pure, *Natural*, packaged bran. 2529

2 YOUTHS ARRESTED IN BLACKMAIL PLOT ON LINDBERGH

PROBABILITIES
Strong westerly winds; partly cloudy and decidedly cold today and Friday with local snowfalls or flurries.

The Peterborough Examiner

HOME EDITION

VOL. LXX., No. 33 — PETERBOROUGH, ONTARIO, CANADA, THURSDAY, FEBRUARY 9, 1933 — PRICE THREE CENTS

MOLLISON CONQUERS SOUTH ATLANTIC

Dramatic Scene As Young Man Is Again Arrested

Harold Hendrichon Found Not Guilty Of Manslaughter By Jury But Is Later Arrested For The Montreal Police.

MOTHER RUSHES TO GREET HER SON BUT ONLY TO HAVE HIM TAKEN AGAIN.

A mother's happiness, loosed and soaring from taut anxiety, was swiftly dashed to the depths again as Mrs. Constance Henrichon of Montreal heard a jury in the assize court Wednesday afternoon declare her son not guilty of manslaughter and the judge discharge him with fatherly advice, and then saw three police officers swoop down on him as he stepped from the prisoner's box and arrest him on a charge of an alleged hold up offense in Montreal.

It must have been five minutes before she realized that this sons of hers, who reached his majority in jail only last Sunday, was not going with her. Mr. Justice Sedgewick glanced over his glasses, perhaps comprehendingly, at the ominous action of the police as they waited at the open gate of the dock. G. N. Gordon, K.C., the youth's counsel, must have been aware that some thing was amiss as he laid out papers and document for the next case immediately proceeding, and at the same time noticed the little group file out through a side door, Harold Henrichon in the lead followed by Detective Meagher, Constable Piercey and Chief Constable Newhall, with the mother close behind them.

Court Goes On Its Way

Meagher, Piercey and the young man who was again a prisoner, after scarcely a moment's freedom, disappeared into the jail. Chief Newhall remained in the connecting corridor, Mrs. Henrichon, oblivious of knots of spectators who stopped on their way out wondering what was going on, spoke excitedly to Chief Newhall. Leaving him, she ran up the stairs and into the court room, and leaned on the railing, which excludes the public, ten feet behind Mr. Gordon.

But, the court was going about its business. The criminal cases had been disposed of. The special Crown Prosecutor had gone, the last of the jurors were down stairs in the county treasurer's office, Mr. Justice Sedgewick had reverted to the civil list, and a witness was in the box. Mr. Gordon was examining him about some document, but the mother was leaning there behind him over the rail. He had seen her, and it was obvious that he was undecided for the moment what to do, even as he went on with his questions.

This was all a matter of only a

(Turn to Page 7, Please)

ROBINS MAKE MISTAKE.

CHICAGO.—Two robins, reputed harbingers of spring, made the mistake of selecting the coldest day of the 1932-1933 winter season to make their first known public appearance. They didn't seem to care.

PRESTON LOSES $20,000 ACTION AGAINST ROSS

Jury, Out 2 Hours, Decides Plaintiff Had "Honorable Public Career."

COSTS WITH ACTION.

Written Verdict Brought in—Preston Walks From Court Without Comment.

TORONTO, Feb. 9.— P. D. Ross, publisher of the Ottawa Journal, was not guilty of libeling W. T. R. Preston of Port Hope in his book, "Retrospects of a Newspaper Person," a special jury in York Assizes decided yesterday, after deliberating for two hours on the mass of evidence given in the three-day suit for $20,000 damages brought by Mr. Preston.

The jury took the somewhat unusual course of bringing in a written verdict, which in addition to finding the defendant not guilty of libel, stated that "We find that Mr. Preston has had an honorable public career."

There was a touch of drama in the brief proceedings which brought to a close a series of libel actions against the Ottawa Journal which started 30 years ago. Mr. Ross, sitting with his counsel, D. L. McCarthy, K.C., showed no reaction as the clerk of the court read the verdict. His ancient adversary sat hunched up at his table and, on hearing the verdict, immediately busied himself with his papers, which he stuffed into a brief bag. He appeared physically exhausted after his address to the jury, lasting one hour and 40 minutes.

"Mr Preston, on that verdict there is nothing for me to do but to endorse the records with judgment for the defendant with costs," said Mr. Justice Kerwin.

Mr. Preston nodded.

Special Jury Costs

At this stage G. F. Sullivan, assistant counsel for Mr. Ross, calling His Lordship's attention to a section of the Jury Act, asked that the costs of the action include costs of the special jury.

"Mr. Preston, who asked for the special jury?" inquired His Lordship of the plaintiff.

"The defendants, My Lord," answered Mr. Preston, nodding in the direction of Mr. Ross.

"But I understand that while they applied for it, you gave your consent?"

"It was fully understood that the case was to come before Your Lordship in the usual way before a common jury," replied Mr. Preston. "I do not think I should be saddled with special costs."

His Lordship found, however, that the judgment dismissing the action with costs would have to include costs of the special jury selected for the trial.

Mr. Preston walked out of court with a smile on hisface.

"No, I have nothing to say," he said to reporters. "It's all over now."

LEAVES HORSES TO DIE

WINDSOR.—James Beahn, East Windsor, was remanded for a week when he appeared in court on charges of unlawfully abandoning five horses "in distress to that unnecessary suffering was caused." It was alleged he left the animals on a farm in Sandwich East Township, where the carcasses of the horses were found by Provincial Police, who were conducting a search. The charge was laid by the Humane Society.

COMMUNITY RELIEF EFFORT
To Raise $20,000

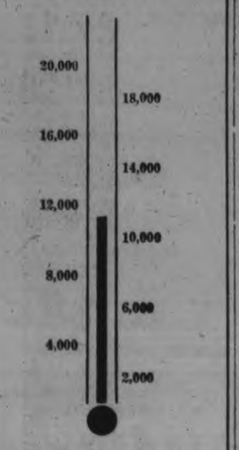

HAVE YOU MADE YOUR DONATION?

BUCK HEAD MAN KINGSTON RIOTS GUARD STATES

Claims Former Red Leader Directed Barricading of All Doors.

PREPARED FOR SEIGE.

Two Convicts Committed for Trial—Guard Gives Details of Trouble.

KINGSTON, Ont., Feb. 9 (C.P.).—Tim Buck, former leader of the Communist Party of Canada, was one of the chief leaders of the Penitentiary riots at Portsmouth Prison last October, according to Guard W. H. Godwin, who to-day testified during the preliminary hearing of Convict George Bailey, charged with rioting and destroying prison property. Bailey, together with Convict John Jolliffe, was committed for trial.

No more convicts will be brought into court till Monday, when Magistrate J. M. Farrell will hear two more. In all, it is expected 25 prisoners will appear on charges of "riotously assembling" and "causing damage," while 300 others implicated in the disturbance will be tried by prison court.

According to the guard, it was Buck who issued all the orders to the convicts assembled in the shop dome, industrial heart of the prison; he ordered the barricading of the doors; continually addressed the convicts and shouting "One for all and all for one," urged them to prepare for a long seige.

"On Tim Buck's orders, everything available was piled against the doors," said Godwin, but these doors were later broken down by penitentiary trucks after the convicts had tried to shove the guards up to the door to prevent others from entering.

No Statement.

Neither of the committed men would make any statement to-day, both merely questioning witnesses briefly at times.

Guard W. H. Godwin said: "I was posted at the door of the tailor

(Turn to Page 5, Please)

FIVE SUSPECTS HELD BY POLICE

Great Dragnet is Spread in Toronto Following Bank Robbery.

BANKS CLOSELY WATCHED

TORONTO, Feb. 9 (C.P.)—Five men—among whom may be two bank-robbers—are being held at police headquarters to-day for identification. Brought in by an extensive dragnet over the city's underworld, the five will be taken before employees of the Kenilworth and Queen Street branch of the Bank of Toronto, robbed yesterday of $5,000 by two bandits who escaped after locking the employees in the vault.

Squads of detectives, scouring the city in one of its greatest manhunts, picked up the five men in various sections. One youth was picked up in the vicinity of the bank. Bank employees will attempt to identify the bandits to-day.

Police vigilance over banks has greatly increased in all parts of the city, it was learned, and particularly in the extreme East end. Two banks close together, not many blocks from the bank robbed yesterday, have been under close surveillance for some days, and it is understood police were in that vicinity when the Bank of Toronto robbery occurred.

Last Friday, the Royal Bank at Wellesley and Church streets was robbed by two men. One of the alleged bandits was shot in a revolver duel with a policeman. The other escaped with $3,500.

BARRIE MAY CUT 3 MILLS FROM EDUCATION NEEDS

BARRIE, Ont., February 9 (C.P.) — Barrie Board of Education will likely ask the town for more than $17,000 less than last year, equivalent to about 3½ mills reduction in the tax rate for 1933, if a report of the Finance Committee is adopted at the regular meeting of the board on Monday next.

It is understood the committee will recommend a reduction in levy of more than $15,000 for Collegiate Institute and more than $1,800 for the Public Schools, as compared with 1932.

Teachers Offer To Take 10% Cut

LINDSAY, Ont., February 9 (C.P.). — Collegiate and Public School teachers of Lindsay have offered to take a 10 per cent. reduction in wages, it was announced to-day. The reduction, which will mean a saving of more than $7,000 to the town, will date back to the first of the year, although all the teachers are fully protected by contracts until June.

TWO ARRESTED, EXTORTION PLOT UPON LINDBERGH

Youths Attempt to Cash Cheque "Planted" in Stump By Police.

BOTH DENY GUILT.

Action Follows Threats to Noted Flier Second Son Would Be Kidnapped.

ROANOKE, Va., February 9 (C.P.) — Police took into custody today Joe Bryant, 19, and Norman Harvey, 26, in what they charge was a crude attempt to extort $50,000 from Colonel Charles A. Lindbergh, under threat to kidnap his second son.

The two youths, both residents of Roanoke, are being held for United States authorities.

A denial that the yhad any connection with threatening letters or that they engaged in correspondence with a Roanoke policeman who represented himself as representative of Colonel Lindbergh, was made by both men.

Bryant and Harvey were arrested on a ruse employed by police when Bryant took a $17,000 cheque that had been planted in a stump in a wooded section in the Weaver Heights area some days ago, to the State and City Bank to obtain cash.

Bryant walked into the bank and went to the window at which W. M. Skelton is teller. Bank tellers and cashiers had been tipped off for two or three weeks to be on the alert for this cheque, and Mr. Skelton recognized it at once.

Cash Please.

"I want to get this cashed," said the youth.

Skelton handed the cheque to Leigh Stevens, assistant cashier, and asked him to get the bundle of money ready.

Stevens stopped in the rear part of the building and telephoned police headquarters, then took his time to tie up several pads of blank receipts that were nearly the size of currency. He tied the pads in a bundle of brown paper and placed it in a sack, and when he returned to the window, he saw plainclothesmen were waiting, and turned the bag over to Skelton. Bryant walked away wearing a happy smile.

Police Follow.

Robert C. Johnson, Chief of Police Identification Bureau, and Howard Ferguson, a special officer

(Turn to Page 5, Please)

The Weather

Last night, in addition to providing the coldest dip for some years, namely 24 degrees below zero, also gave a heavenly illumination rarely seen. The moon, nearly full, was the centre of a lunar halo, or rainbow. This was very large, and had all the colors of the solar rainbow, in a subdued tint. In addition there was a secondary halo, about the same size, with the moon on the southern edge. This circle, at times, was also perfect. There were also to be seen, occasionally, segments of circles on the southern sky. Altogether the display was the finest I have ever seen. The coloring was due to the rays of the moon shining through ice crystals in the upper atmosphere. While last night was decidedly cold, we have frequently had it much colder. On Jan. 28, 1925, we had it 36 degrees below zero. This was on a Dollar Day. Our lowest temperature was 38 degrees below on Monday, Feb. 17, 1896, with 38 degrees below, though I have heard stories of 40 below in the 1870's.—W.P.

Your Evening Smile

IN THESE PERPLEXING TIMES

"Is the president of the bank in?"
"Yes."
"May I speak to him?"
"When he comes out."
"When will he come out?"
"In four years."

6 FIREMEN DIE ONE IS MISSING AS HOTEL BURNS

Seventeen Hurt as Brigade Battles in Temperature 15 Below Zero.

$250,000 DAMAGE.

Two Victims Trapped By Explosion—Others Crushed Under Falling Walls.

OMAHA, Neb., Feb. 9 (C.P.).—Six firemen were killed, one was missing and 17 others were injured in a spectacular fire that destroyed the four-story Maillard Hotel, historic downtown landmark, early to-day, during a 15 below zero temperature. The loss was estimated at $250,000.

After seven hours' work, only the body of Captain Ed. Smith had been recovered from the ruins. He had been killed in the collapse of a rear wall which buried him and at least three others.

Buried in Cellar.

Two more were buried under debris in the basement. Senior Captain George Cogan, brother of Fire Chief Patrick Cogan, and Fire Inspector Clarence Urban were trapped after an explosion brought the roof down on them as they stood on the first floor, carrying them to the cellar. Fireman Walter Hoye, who had entered the shop with them, was rescued an hour later. Rescuers talked with Cogan, but were unable to reach him or Urban, and at 7 a.m. little hope was held that they would be rescued alive.

The three missing, almost certainly dead, were Captain Thomas Shandy, Pipeman John G. Brandt and Fireman Franklin Kane. They were on a ladder in an alley, working with Smith, when the rear wall collapsed and presumably buried them.

Austrian Cardinal Is Taken By Death

ROME, February 9 (C.P.). — The Austrian Cardinal of the Curia, Andrew Fruhwirth, Chancellor of the Roman Catholic Church, died today at the age of 87. He was a Dominican and had been a cardinal 17 years.

The number of cardinals is now 52 of a possible 70.

He was the protector of a number of North American religious bodies, among them the Grey Sisters of the Cross, Ottawa, the Tertiary Dominicans, St. Mary of the Springs, Columbus, Ohio, Tertiary Dominicans, Springfield, Ill., Sisters of St. Agnes, Fond du Lac, Wis., and the Dominican Sisters, Most Holy Rosary.

DANCERS WIELD THEIR KNIVES AND BLOOD DRIPS FROM WOUNDS

Dervish Chief, However, Wounds Self Without Effect.

INFIDELS LEAVE

By PIERRE VAN PAASSEN

BAGDAD, Jan. 14.—There is no shame in begging in the East. Every beggar, so say the sages, presents an opportunity to praise Allah — by giving charity. Without wanting to be irreverent, I must say that the opportunity is constant, ubiquitous and universal. There is no reason why, if the mood takes you, one should not go on praising Allah from dawn till sunset. I was welcomed to Bagdad by a whole flock of the individuals who insisted at the top of their lungs that I praise Allah forthwith and not be backward about it either. The crowd assailed me in snaches of all the languages of the world. One of those Ali Babas, a gaunt and bony fellow with a black beard who wore a collection of the strangest rags I ever laid eyes on, apparently took me for a German. Herr Baron!" he began, tugging at my sleeves. "Herr Baron!". . .

Pierre van Paassen

(Turn to Page 3, Please)

Playing in Luck

CHICAGO, Feb. 9. —(AP)— This is the story of a man without a jail. He is Joe Lousanne, 60, of Clarendon Hills, fined for striking a tax collector. The fine wasn't paid, but they couldn't put Joe in jail at Clarendon Hills because the village hasn't any. So the sheriff at Wheaton was asked to take care of Joe, but he declined, saying he had too many boarders already. Downer's Grove was asked to lend its jail, but refused. Hinsdale agreed to take Joe as a temporary proposition, but changed the offer when it was learned his commitment papers were not in order. So Hinsdale sent him back home.

ENTICING ITEMS

From To-day's Classified Ads

Two High-back Cutters, newly painted, are for Sale.

Good Dry Mixed Wood, also Hardwood, is for Sale.

Two Front Rooms, with or without Board, are for Rent.

Young Girl Wants Work.

Pair of White Gold Rimmed Glasses have been Lost.

Covers 2,000 Mile Flight in 18 Hours Landing in Brazil

Dash From Lympne, England, To Natal In Three And a Half Days Adds Another Jewel To Air Crown Held By Famous British Pilot.

RECORDS INCLUDE DASHES ENGLAND-INDIA; LONDON-CAPE TOWN, IRELAND-N. BRUNSWICK

NATAL, Brazil, Feb. 9.—(C. P. and A. P. Cable)—Captain James Mollison brought another of his great air adventures to a triumphant conclusion when he set his plane down here this evening after a flight from England, which involved a 2,000 mile hop across the South Atlantic.

The great British airman, who was the first man to fly alone westward across the North Atlantic, landed here three days and 10 hours after taking off from Lympne, England—just within his estimated schedule of three and a half days.

The flight, done in stages from England to Senegal, on the west coast of Africa from where Mollison today made the ocean flight, was the latest addition to a wonderful list of flights in which Mollison has girdled the far corners of the earth.

He took off from Lympne at 8.11 a.m., Greenwich time, Monday, and landed here at 6.20 p.m., Greenwich time, today. He made the ocean flight in roughly 18 hours, essaying it after the briefest of rests at Senegal.

Mollison's Flights

Completion of his England-South America flight to-day was one more great jewel in the brilliant air crown held by Captain James Mollison.

Great long-distance flights he has successfully accomplished include:

1931—England to Australia in 8 days, 19 hours.
1931—India to England, 3 days, 11 hours.
1932—London to Cape Town, 4 days, 17 hours.
1932—Ireland to New Brunswick 24 hours, 10 minutes (first solo westward crossing of the North Atlantic).
1933—England to Brazil, 3 days, 10 hours.

CHILDREN INJURED.

TORONTO.—Huddling around a hot water heater, three young children of Mr. and Mrs. John McConnell were seriously injured today when the boiler exploded. At least one of them is believed critically injured. Sound of the explosion brought firemen to the house from a nearby station, and the children were found lying in the kitchen badly cut.

PAIR OF GUNMEN GET $5,000 CASH TORONTO BANK

Bandits Vanish Without Clue After East End Hold-up.

POLICE AT FUNERAL.

Staff Trussed in Vault Take Half Hour to Escape, Spread Alarm.

TORONTO, Feb. 9.—Two well-dressed gunmen slipped casually into the Bank of Toronto at Kenilworth Avenue and Queen Street east just at closing time yesterday afternoon and carried out one of the most carefully planned hold-ups on recent police records.

Trussing the staff of three and leaving them on their knees in the dark vault, they scooped up a little more than $5,000 and disappeared without a single trace to show how or where they went.

Whether the bandits planned it knowingly, they chose to rob a bank in the extreme east end of the city at a time when Chief Constable Draper, several inspectors and a large number of other ranks in the police force were attending a funeral in the extreme west end of Toronto.

Carried Out Coolly

Displaying coolness and audacity beyond that of the ordinary type of hold-up men the two men en-

(Turn to Page 3, Please)

Malcolm To Test Course On Friday

DAYTONA BEACH, Fla., Feb. 9 (C.P.). — Sir Malcolm Campbell plans to take his Bluebird racing car over the beach course for a test run Friday if the sands improve and then try for a new land speed record.

West winds have driven waves over the course, ruffling the sands instead of smoothing them, however, and there was doubt the run could be made unless the winds shift to the north-east and smooth out the drive.

Sir Malcolm plans to remain here through March if necessary to await proper beach conditions for the run. Officials of the American Automobile Association have announced they are ready to extend the sanction period beyond the scheduled expiration February 20 if necessary.

VILLAGE SWEPT BY TIDAL WAVE

Telegraph Operator Reports Water at His Door, 3 Feet Above Ground.

ST. JOHN'S Nfld., Feb. 9. (CP). Swept into Bay St. George by a terrific gale, a tidal wave has flooded the village if Sandy Point.

No deaths were reported, but heavy damage was caused by the water, according to a message received from the Sandy Point Telegraph operator.

The operator said the tide had reached the door of his office, which is three feet above the ground.

The tide rushed over the village waterfront after crashing through the breakwater.

MORNING CALL MADDENS MAN INTO BLIND RAGE

Hired Man, Awakened From Sleep, Beats Up Farmer With Stick of Wood.

IN SMITH TOWNSHIP.

Victim, Clarence Blodgett, Refuses to Lay Charge Against Assailant.

Jim Dugan, hired man at Clarence (Con.) Blodgett's farm on the second line of Smith Township, doesn't like getting out of bed these cold mornings. In fact, when he's repeatedly urged to leave his downy cot Dugan goes berserk with rage according to Blodgett, who walked into the police station today looking as though he had been badly treated by an iron-fisted pugilist. Most of his face was covered by bandages.

"Yes," he told police, "Dugan did it. He struck me with a piece of cordwood and nearly choked me."

Blodgett said that at 6 o'clock this morning he got up and called Dugan. After returning from the woodshed with an armful of firewood he noticed that his hired man was still beneath the sheets.

"I called to him, 'Heh, aint you going to get up to-day. Climb out.' Then the storm broke. He jumped out of bed raging like a bull, grabbed a stick of cordwood and started hitting me. He grabbed me around the throat, too, and nearly choked me to death. Then he started after my wife, hitting her, too."

A neighbor took Blodgett to the Clinic, where his injuries were dressed. Four stitches were required for a deep gash over his right eye. His nose was damaged and there was a deep gash under his chin. Red marks on his neck indicated the choking he had received.

But Blodgett was in a charitable mood for all the ill-treatment he had received at the hands of his hired man. "No," he said "I don't want to lay a charge against him. As long as he pays my doctor's bill and minds his own business from now on I won't do anything about this morning's affair."

Police said, "Well, if you won't lay an information against him we can't do anything about it."

Dugan was a transient until last fall. Blodgett took him from the police station at that time where he had found a nights' shelter and gave the man a job on his farm. "He's a good worker," Blodgett explained.

24 BELOW ZERO IS REGISTERED

Last Night Was the Coldest in Several Years in This District.

LIKE OLD WINTERS.

The lowest temperature in some years was recorded here last night when the thermometer took a sudden dip to 24 degrees below zero. Office and factory workers reluctantly crawled from between the sheets this morning, to be prodded into unwonted activity as soon as they got outdoors, by Jack Frost's icy fingers.

It didn't require thermometers to inform the man in the street that the mercury was sinking tingling ears and noses and cold hands and feet made the fact painfully apparent, and despite icy sidewalks and slippery streets pedestrian traffic was speeded up to a maximum

The exact time at which the mercury hit the 24 below mark is not definitely known, but according to Walter Peters, official weatherman, it was sometime between the hours of 9 p.m. and 8 a.m. At 9 o'clock last night, the mercury had dropped to 10 degrees below the zero line, while at 8 o'clock this morning it had re-established itself at 3 below, and was reported to be steadily climbing.

Mr. Peters was uncertain as to how long ago it was since Peterborough last experienced such cold weather; he would have to search back over his records, he said.

He described the present cold snap as being "just a reversion to type. It is the real kind of weather we used to have a few winters ago," he remarked.

Despite the severity of the

(Turn to Page 3, Please)

DAIRY FARMERS PRESS CLAIMS IN THE COMMONS

Wheat Problems Have Received Too Much Attention Lately.

DIVIDE COMMITTEE.

Export Market Board Not Needed Declares Conservative Member.

OTTAWA, February 9 (C.P.). — Cow-milking, year-round farmers of Eastern Canada have served notice on the Government that the wheat-growers of the West are not the only farmers entitled to attention. Western agricultural representatives in the opinion of a group of Easterners, mostly Quebec Conservatives, have had their own way in the councils of the nation far too long.

The move launched yesterday to divide the agriculture committee into two parts, one to deal with wheat and the other to deal with general agricultural matters, arose out of a feeling the hard-working Eastern farmer has been neglected while the more vociferous Westerner had more success in getting his grievances corrected. Dr. F. H. Pickel (Cons., Brome-Missisquoi) launched the scheme, and was backed by an Ontario Conservative, W. A. Tummon of Hastings.

In pressing the claims of the farmer Dr. Pickel did not pass his own leaders. "I must admit," he said, "that the present Government has not been over-exerting itself in trying to correct matters." No Government in recent years, he added had done all it could.

Know Nothing About Milking.

Grain growers of the West, said Dr Pickel, came to Parliament and claimed they know everything about agriculture, while 70 per cent. of them did not know how to milk a cow. The Eastern farmer had a year-round job, while the Western-

(Turn to Page 3. Please)

NO BREAK SEEN IN COLD WAVE

Temperatures Over Province Range Down to 55 Below Near Fort William.

MANY ROAD CRASHES.

Bone-chilling and biting, a northwest wind swept down upon Ontario's benumbed citizenry to-day and added to the discomforts which they faced yesterday in the year's coldest snap.

Temperatures ranging from zero downward were common throughout the province, and little consolation was to be derived from the Meteorological Bureau's forecast of "very cold" for to-day.

Readings at Toronto proper were two above last night, while at Birch Cliffe, eastern suburb, the mercury dipped to 10 below.

Hamilton reported a mark of zero, with the possibility of it dropping lower.

In the north-western section of the province, Kenora gasped through 41-below-zero weather, and to the east, at Armstrong, a 52-below mark was recorded. Atikokan, near Fort William, registered the lowest of all—55 below.

Ferry service between the American Sault and its sister city on the Canadian side was maintained with difficulty, and similar trouble was encountered at Sarnia, where the ferries running to Port Huron had to thread their way through heavy ice floes blown in from the St. Clair River.

Streets and highways, icy-coated, were responsible for numerous minor accidents, but not one fatality had been reported.

A rainbow around the moon caused excited comment among residents in many parts of the province who braved the frigid atmosphere to stand in the open, craning their necks to witness the strange sight.

Western Canada is building up an oyster industry, with native oysters and species imported from Japan and the Atlantic coast.

The American Olympic emblem has been patented in order to guard against its use for commercial purposes.

Take It Now

Keep strong the Winter through

SCOTT'S EMULSION

of Norwegian Cod Liver Oil

Builds Resistance

Easy to Take

50

Widow Of Former Leader May Guide Doukhobors

With the likely deportation to Russia of Peter Verigin (upper left) leader of some 15,000 Doukhobors in Canada, there is every possibility that his mother will become the next leader of the strange sect. Mrs. Verigin, widow of the late Peter (Lordly) Verigin who was killed in a bomb explosion in 1924, is shown above, at right. Some of the strange customs of the Doukhobors are illustrated also, showing the medieval dress and customs, spinning by hand, and the women chopping the wood and performing the chores. At left is a scene from a British Columbia industrial school where atempts are being made to fit Doukhobor children into western civilization. The Doukhobors have ever been opposed to any change in their mode of living. Lower right shows the late Peter Verigin who led his people to Canada from Russia and through the trying times of settling in a hostile foreign country. Recently many of the sect were rounded up by the R.C.M.P. and sentenced to prison. They are now lodged on an island off the coast of British Columbia.

HUNTERS FIGHT FOR USE OF DOGS

Suggest Tax on Those Taken Deer Hunting—Foresee Big Revenue.

HIGHER WOLF BOUNTY.

TORONTO, Feb. 9.—Use of dogs for deer hunting was favored unanimously by the Ontario Hunters' Game Protective Association, in convention at King Edward Hotel yesterday, in a resolution requesting the Government to repeal the present regulation prohibiting the use of dogs for this purpose, which came into effect last year.

As an inducement to the Government to grant its request, the association also recommended that dogs used for deer hunting be taxed. The revenue derived from this source, it was contended, would amount to a considerable sum.

Recommendations that the wolf bounty be increased from $25 to $40, and that regulations requiring gun licenses, now in existence in 21 counties, be made a provincial regulation, were also passed.

Conservation of wild life as a subject on school curriculum was also urged, and recommendation made that the season for hunting waterfowl and migatory wild fowl be changed from October 1 to December 31 instead of September 15 to December 15.

Officers re-elected were: Hon. presidents, G. G. Green, Bradford, and W. J. Moody, Kitchener; president, H. W. Hunsberry, Jordan Station; first vice-president Aubrey Davis Newmarket; second vice-president, William Gastle, Hamilton; treasurer, J. C. Richardson, Toronto, and secretary, Emerson Robertson, Toronto.

JUNE 1934 SET FOR ELECTION

Two Provincial Seats in Peterborough County Likely Be United.

HASTINGS DROP ONE.

Among many of the great changes forecasted in the ridings of Ontario before the next Provincial election is the combining of Peterborough East and Peterborough City, according to The Havelock Standard of which T. P. Lancaster, M.P.P., is owner and publisher.

"In all probability", states The Standard, "the Peterborough's will be thrown together in one seat, as the representation in Peterborough County is now only 15,666 while the City seat number 28,492."

It is likely that one Hastings seat will also disappear and that many other old established ridings will have to go by the board.

"Present plans of the Henry Government", states Mr. Lancaster's paper, "are reported to call for an election in June 1934, and unless unforseen circumstances arise in the meantime there is little probability of the Ontario Government appealing to the country before that time".

"As a matter of fact, the Government could defer issuance of a writ for the election until January 1935, and still be within it's rights, but such a policy would bring on a winter campaign and Ontario, it is authoratively reported, has seen its last winter election".

Optimistic

STRATFORD, Ont., Feb. 9.—(CP)—"Farming is the best occupation there is today and I intend to keep at it for a long time yet," was the statement of Alex Hotson here, now nearing his 84th birthday. He owns 100 acres of land near Avonbank 12 miles from here and thinks nothing of walking the distance. Mr. Hotson is the only surviving members of first board of directors of the Avonbank Cheese and Butter Company organized 53 years ago and recalls the days when cheese sold to wholesalers at six cents per pound.

REV. T. H. FLOYD SPEAKS AT CAMPBELLFORD MEET

CAMPBELLFORD Feb. 9 (By Examiner Staff Correspondent).—The Rev. T. H. Floyd, rector of Christ Church, Campbellford, addressed a large gathering of the Young People's League of St. John's United Church, Campbellford, last evening, and as guest speaker delivered a very helpful and instructive address on the subject, "What Christianity has done for mankind." Mr. Floyd brought to the attention of the gathering the spiritual, moral and physical uplift that has come through the spread of Christianity and the drawing together of the nations of the world in a more brotherly tie.

The program was under the direction of Miss Elva Mowat, convenor of the Devotional Committee; other items on the program being: Scripture reading, Ruth Palliser; piano solo, Jack Cassan; reading, Miss Lillian Hay; vocal duet, Miss Jordan and Mrs. Shapter. It was also decided at the meeting to have a roll call of the members.

Canada is the largest exporter of newsprint in the world.

CHARRED RUINS YIELD ONE BODY

Remains of Six Others Missing—42 Below Temperature Hinders Firemen.

$50,000 PROPERTY LOSS.

TISDALE, Sask., Feb. 9 (C.P.).—Firemen and townsmen, braving sub-zero weather, worked to-day amid the ice-coated ruins of the Imperial Hotel, seeking the bodies of its fire victims. Seven persons met death, including an invalid mother and her three daughters, but only one body had been recovered from the debris early to-day.

From a pile of wreckage, buried in ice, searchers brought the charred body of Jack F. Marsh, a Saskatoon traveller, after a hunt of many hours. Still to be found were the remains of Mrs. C. Courture, 45-year-old proprietress of the hotel; her daughters, Dolly, a 22-year-old nurse; Margaret, 18, and Simone, 13; Fraser Page, a Prince Albert commercial traveller, and Emma Ray, a maid.

Inquest Under Way.

Plans for an inquest and investigation were under way to-day as relatives arrived to make funeral arrangements for the victims.

The fire, which originated in the hotel early Wednesday morning, caused property loss of $50,000. The flames spread to adjacent business places, completing the destruction of the hotel, a general store, hardware establishment and cafe.

So cold was the weather—45 below with a north-west wind—that water froze in the single pump engine and hose. The volunteers, their cheeks frozen stiff, built fires under the pump engine and kept on with their work.

Lost Hubby

LOS ANGELES, Feb. 9 (C.P.).—Leaving the district attorney's office early to-day, Lewis Stone, veteran actor, remarked, "I must look like all the husbands that ever forgot to go home."

An excited woman had told District Attorney Buron Fitts she thought Stone was the husband who left her 16 years ago.

Stone was summoned.

"No," the woman said as he confronted her, "I've made a mistake. He's not the man."

The actor bowed politely and left.

Canadian Musicians Widely Booked In U.S.

NEW YORK, Feb. 9 (C.P.).—Canadian singers and musicians will be much more active in the United States within the near future than they have been in the past. Action taken by the Community Concert Service, a Canadian organization operating in some 18 cities of the Dominion, to gain reciprocity for Canadian musicians has borne fruit, it became known to-day.

Extensive bookings throughout the United States have been secured for such well-known Canadian artists as Madame Jeanne Dusseau, Gertrude Huntley Greene, pianist; Malcolm and Godden, piano team; the Hart House String Quartette of Toronto, and two well-known French-Canadian singers, as well as a number of others.

BLIZZARD AT OWEN SOUND

OWEN SOUND, Ont.—The worst storm of the winter raged around this district to-day and a strong south wind promised trouble for travellers. Motors reached the city from Toronto by way of Barrie but indications were roads would soon be blocked by drifting snow. It was five below zero this morning.

BERT MONK READS TOPIC AT MEETING

Thirty-Three Members Attend Young People's Society Meet at Bethany.

(Examiner Correspondence)

BETHANY, Feb. 9—The members of the Y.P.S. of the United church held their regular meeting on Wednesday evening with an attendance of 33 members.

The Scriptural reading was read by Norman Mairs and explained by Madeline Whiteside. Miss Hazel Jackson sang a solo and a reading was given by Miss Evelyn McKinnon. Other numbers included a piano instrumental by Ruth Rowland and the roll call. The Bethany Branch of the Y.P.S. had been invited to visit the Janetville branch on Monday evening and a large number accepted the invitation.

The Bethany president conducted the opening exercises and the vice president, Bruce Beer took the chair for the latter part of the program. When Pauline Thorndyke read a Scriptural lesson followed by a solo by Miss Hazel Jackson. The topic was most impressively given by Bert Monk, the "Story of Jesus Christ going to Jerusalem."

A recitation, "You" by Miss Evelyn McKinnon was well given and also a duet by Misses Viola Gray and Helen Patton.

The Janetville members entertained the visitors at a very delightful supper and a social time followed.

W.A. Meets.

The members of the W.A. of St. Paul's Anglican Church held their regular meeting on Thursday at the home of Mrs. William McCartney when by special request the Honorary President presided for the meeting, leading the devotional exercises.

The treasurer read letters and reports from outside points in connection with the W.A. Society. Membership fees were sent in and after the business period, various pieces of work were taken up during the remainder of the afternoon.

At the close of the meeting the hostess assisted by Mrs. Sid Armstrong and Miss L. Morton served supper to the ladies, a social hour being spent together.

Those present included Misses L. Morton, L. Davis, Winnie Nesbitt, E. Preston, Mrs. McCartney, Mrs. Armstrong, Mrs. Porteous, Mrs. Stevenson, Mrs. Carscadden, Mrs. McGill, Mrs. Vance, Mrs. Hopwood, Miss A. Sisson, Mrs. Earchman, Mrs. McKinnon, Mrs. Flack, Mrs. Monk, Mrs. Holden, Mrs. G. Foster and others.

The next meeting will be held at the home of Miss E. Preston who kindly invited the ladies to meet at her home on March 2.

St. Mary's A.Y.P.A.

The regular meeting of the A.Y.P.A. of St. Mary's Church was held on Thursday evening at the home of Mr. and Mrs. James Strachan when Mr. Holden took charge and conducted the devotional exercises.

Rev. Mr. Holden gave a very interesting and instructive talk on Confirmation, the members being given a chance to ask questions and general discussion followed. The next meeting will be held at the Rectory in two weeks time. A social evening was spent and a hearty vote of thanks was tendered the host and hostess and their daughter for the pleasant and enjoyable evening.

The thirty pieces of silver for which Judas betrayed Christ would amount to $11.28 in American money.

The Salada man may call on you. If he does--show him a pound or a half pound packet of SALADA tea and receive a dollar.

6d-7 9.11,14.16.17

ROYAL YORK Strawberry or Raspberry JAM 4o Oz Jar 27c

A recent affiliation has brought together Superior Stores serving Ontario and the Maritime Provinces and Victoria Stores of Quebec. The 1500 stores forming this organization represent a buying power in excess of $20,000,000 annually and brings to the consumer the finest merchandise at lowest prices. Remember our slogan—

WE SELL THE BEST FOR LESS

THE NEW BLEND IN TINS

Superior Coffee - ½'s 17c: 1's 31c

Royal York Tea - ½'s 23c; 1's 45c

SCHNEIDER'S Pure Pork Sausage - - Per Lb. 15c

CLOVER LEAF Sockeye Salmon ½'s - Per Tin 16c

Choice Loganberries - 2's tall 17c

Sugar Crisp Corn Flakes - 3 Pkgs. 25c

Guest Ivory Soap, 3 Cakes 14c

Makes Clothes White CHIPSO Large Pkg. 19c

Hawes' FLOOR GLOSS No Rubbing No Polishing 59c pint

LIFEBUOY SOAP 2 for 15c

Good Size PRUNES ..... 2 lbs. 19c

Prime Canadian CHEESE. Per lb. 14c

JELLO "For delicious desserts" ..... 2 pkgs. 17c

Baker's COCOA. ½'s 23c

Chocolate Marshmallow BISCUITS ..... 2 lbs. 29c

Choice LOGANBERRIES. 2's tall 17c

ASSORTED SWEETS FOR VALENTINE PARTY JELLY BEANS, GUM DROPS, SCOTCH MINTS, HUMBUGS. Per lb. 19c

Standard TOMATOES. 2 ½'s ..... 2 for 19c

SNAP Hand Cleaner ..... 2 for 29c

HILLCREST LARD 1 lb. ctns. 9c

FREE! JUNGLELAND PICTURE BOOK With purchase of two Kellogg's products.

OXO CUBES Dissolve at Once 4's, 10's 14c 28c

Superior CHAIN Stores

Yes, Quaker Oats have *an exclusive process!*

Yet you can have a month of better breakfasts for 10c

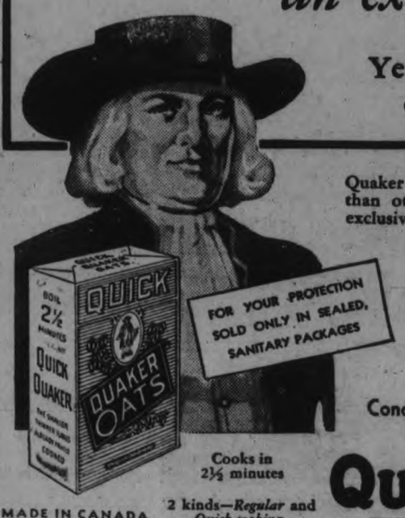

Quaker Oats has richer flavour, more nourishment than other oatmeals because it is made by the exclusive Quaker process which includes:

1—The use of choicest oats.

2—Better flavour due to roasting through 10 different ovens.

3—Further enrichment by Sunshine Vitamin D through irradiation . . . an exclusive Quaker feature.

Can. Patent No. 291138.

Concentrated energy *equal to that of foods which cost 4 or 5 times as much.*

Cooks in 2½ minutes

2 kinds—*Regular* and *Quick cooking*

QUICK QUAKER WITH OR WITHOUT ENGLISH CHINA

MADE IN CANADA

2521

LAW EXPLAINED AS TO THE USE DOGS HUNTING

General Misunderstanding Has Arisen as to Provisions Of Act.

TROUBLE CLEARED UP

Claiming that a general misunderstanding of the provisions of the Game and Fisheries Act governing the use of dogs, Fred Marshall, Inspector of Game and Fisheries in Peterborough County, drew attention to certain sections of the Act in an interview to-day.

"Sub-section C C of Section 1: 'Dog' shall mean any dog, male or female." From this it is evident that the law applies to all dogs regardless of breed, Mr. Marshall declared.

"Sub-section 2A of Section: 10 The Department may upon application by a resident of Ontario issue a permit authorizing the use of dogs for the hunting of foxes during the regular open season in an area where deer are not usually found." The Department does not presume to know every area where deer are usually found, Mr. Marshall pointed out, and it is a condition of these permits that they only grant the privilege of using dogs where deer are not usually found, and the owner is responsible if his dog hunts elsewhere.

"Sub-section 2 of Section 31: It shall be unlawful for the owner of any dog to permit such dog to run at large in a locality which deer, moose or caribou usually inhabit or in which they are usually found."

"Sub-section 3 of Section 31: Any person harboring or claiming to be the owner of such dog shall be deemed to be the owner thereof, and any dog found running deer, moose or caribou shall be deemed to be at large with the permission of the owner and may be killed on sight by any person, and he shall not be liable to any penalty thereof.

"Penalty: Any licensee or permitee who violates the conditions of his license or permit shall for each such offence incur a penalty of not less than $10 and not more than $300.

"No resident shall hunt, take, trap, shoot, kill or molest any fur-bearing animal except under authority of a license or permit, but this shall not apply to a farmer or his sons trapping upon the lands of such farmer animals other than beaver and otter during the various open seasons, nor shall this apply to the taking of bear and wolf."

Mr. Marshall declared: "It is illegal, therefore to take by any means or to attempt to take any fur-bearing animal except wolf and bear without first having procured a license and, if dogs are to be used for foxes, a permit to use same. The only other exception to this is that a farmer or his sons may trap but not otherwise take fur-bearing animals on his own land without a license."

DAIRY FARMERS PRESS CLAIMS

(Continued from page 1)

er liked to go south for the winter.

For these reasons he thought the Agriculture Committee, now dominated by wheat growers, should be broken up to give other branches of agriculture a chance to get some consideration.

Westerners took the issue up and opposed the division of the committee, deploring the discussion as an attempt to divide the East and the West.

In the last ten years 85 meetings of the committee had been devoted to wheat, said Mr. Tummon, while only 71 dealt with all other branches of agriculture.

Both Hon. Robert Weir, Minister of Agriculture, and his predecessor Hon. W. R. Motherwell, believed there was ample opportunity for dealing wth all agricultural matters in the present committee. The resolution, however, stands for further discussion.

Mr. Pickel caused somewhat of a sensation when he declared that with the exception of beef, Canadian farm produce was bringing a higher price at the present time than the produce of any other country in the world. Pressed for proof he mentioned butter and eggs in the United States where he claimed the price was much lower than in Canada. He did not develop the point.

Mr. Pickel read statistics to show that apart from wheat and cheese, 97 per cent of Canada's agricultural products are consumed within the Dominion. "We don't need an export marketing board that we hear so much talk about," he declared. "At least the east doesn't want it."

In the course of his remarks Mr. Pickel declared that Canadians made the worst butter in the world —and the best —cheese. For that reason he urged that the government initiate a campaign to educate the people to make more cheese and less butter.

E. W. Tummon (Cons, Hastings South) seconded the resolution and he congratulated Mr. Pickel on his move.

Investigation under the Combines Act into the affairs of the milk distributors of Canada was urged by R. B. Hanson (Conservative, York-Sunbury), after the House had listened to their characterization by Dr. Follin Horace Pickel (Conservative, Brome-Missisquoi) as "highwaymen and robbers."

Investigation Suggested.

"There is a large field of investigation with regard to the distribution of milk," said Mr. Henson. "The trouble with the act is that a foundation charge must be laid by some private individual. It is not the business of any public functionary to start in motion the machinery of the law. That was the weakness of the act from the very beginning."

"This question has been privately discussed between members of the Agriculture Committee," said Mr. Tummon. "I think the passing of the resolution would serve a very useful purpose. There were years in which discussion of wheat was the basis of practically all meetings of the Agriculture Committee; and he proceeded to quote statistics showing that in the last 10 years 85 meetings of this committee had dealt with wheat alone, leaving only 71 meetings for the consideration of all other branches of agriculture.

Col. H. A. Mullins (Cons., Marquette) could see no purpose in separating the committee, but he would suggest a division of the committee's time so that all sections could be dealt with. Last year, he said, almost the entire time of the committee was occupied with discussion of Garnet wheat.

The mehber for Marquette entered into a vigorous discussion of livestock marketing, hog grading and Western freight rates when called to order by the Speaker for digressing from the resolution. Col. Mullins replied that he could not get these matters discussed in committee and therefore sought this opportunity to bring them before the House. He ended with a warning that, "Unless we can get more families back on the land and make them successful—then God help this country."

One reason that the problems of Eastern farmers were not in the forefront of Agriculture Committee discussions, said Agnes MacPhail was that most of the Western farmers were organized and well represented in the House, while most of the Eastern representatives were professional men. She believed in organization and co-operation as a means of getting satisfaction in the House.

G. B. Wilson (Cons., Wentworth) supported the resolution and would go further by dividing the Agriculture Committee into various divisions to deal with fruit, livestock, grain, and other branches of the industry.

24 BELOW ZERO

(Continued from Page 1)

weather, the rainbow that circled the moon last night attracted widespread interest and caused more than one person to halt in their tracks and gaze heavenward in wondering admiration.

The phenomenon which appears to have been observed over the whole of Central Ontario, is described in the morning papers by Professor Chant professor of astrophysics as a "lunar halo." The "rainbow" was a complete cricle of soft radiance with the colors of the spectrum painly visible commencing with red inside and blending to blue at the outer edge. The moon was in the centre of it.

Many spectators in Peterborough saw the "lunar halo," and it was described to The Examiner by one of a group of persons who was called from the Armouries to see the spectacle, as having resembled the triple link sign of the Odd Fellows' Order. Many reports were received by The Examiner early this morning from the district regarding the strange appearance of the heavens.

Professor Chant declares that the halo was caused by an abundance of moisture in the air, either as droplets of fog or particles of ice. No special weather predictions could be based upon the effect, he stated.

CAMPBELLFORD, Feb. 9 (By Examiner Staff Correspondent).—Dropping with startling suddenness the glass fell to 12 below zero last evening, touching that point at midnight. The River Trent for the first time this season was frozen over solid, and trees crackled with the intense frost.

COULD HARDLY EAT OR SLEEP

Lydia E. Pinkham's Vegetable Compound Made a New Woman of Her

"I could not eat or sleep at night because I was so restless—pains all over my body. The woman who lives next door told me about Lydia E. Pinkham's Vegetable Compound. It has helped me tremendously. It has rebuilt my system, and relieved the pains. I feel like a new woman now."—Mrs. L. M. McKasson, Maple Road, P. O. Brighouse, Lulu Island, British Columbia.

Try this medicine. 98 out of 100 women report benefit. Sold by druggists everywhere. Get a bottle today.

IT PAYS TO ADVERTISE

DANCERS WIELD THEIR KNIVES

(Continued from page 1)

But that is as far as he got. There was a real German coming just behind me in whose company I had travelled all the way from Damascus. This man had succeeded in exasperating me on our joint trip with two hours of steady pounding at the treaty of Versailles, the Polish Corridor and other such delectable subjects.

"I am not the Baron" I said turning to the chief of the beggars. "I am only the secretary. The Baron is coming over there, behind me, see!"

"I needn't say any more. Off they were, the whole mob of them, straight for the German tourist. Revenge is sweet. Who won the war anyway?

Eastern Dervish

My European friends in Bagdad informed me that I had come just in time as one of the most famous dervishes from Anatolia banished by Kemal Pasha had that day arrived in town and would give a performance the same evening in a well-known little mosque deep in the native quarter. We went there after dinner. The mosque was jammed with believers. Primitive torches illumined the interior. Before the main card on the bill, there were several side-attractions: dancing houris, who stepped around jigling the bangs on their hands and feet to the beat of the tom-tom. The Moslem sheiks peered at the dancers without saying a word. I dare say they had seen a better performance and so had I. There was no applause. The spectators were apparently saving their breath and energy for later.

At last the Dervish himself made his appearance, accompanied by about twenty assistants. He was easily recognized as the star of the company, for he must have weighed three hundred pounds. One solid mass of flesh that man, a joy of rotundity. Since he wore only a loincloth, he looked more like a pile of greasy automobile tires with a head on top than anything else I can think of; the one roll of fat shimmying on top of the other. His eyes were scarcely visible, just two black points of glittering jet in the depths of a huge pork-chop. He tried to make a sort of curtsy to the congregation. But he could only make his head bend a little. the rest of him just quivered.

The Old Maestro

The hoofing girls who had all squatted down in a semi-circle, pulled their veils straight and seized tambourines and tom-toms. All at once there was a piercing yell, like a steam-whistle, shrill and out of tune. It went to the marrow of your bones. It was as if an electric shock went through the audience. The Dervish had given the signal that he was about to start. "Allaaaah!" he yelled and again, "Alaaaah!" and off he was as the tom-toms began their monotonous cadence.

Around and around he whirled with dizzy speed while his assistants whirled in opposite direction, all of them screaming as if possessed of the devil. The sheiks began to sway their bodies to the rhythm of the tom-toms: Allah-one Akbar-two, one-two, one-two, steadily without pause or interruption. Gradually the rhythm increased. From a marching tempo, it became a canter, from a canter a wild gallop, like that of the horses in front of the fire reels in the old days.

Human Shower Bath

The Dervish was streaming perspiration. So were all the dervishes. Only the boss was almost like a waterfall. As he whirled around, drops of his perspiration were flying around in all directions. It would have been irreverent to put up an umbrella in that mosque, but I wished just the same I had sat further back instead of insisting at the start of the show to sit in the front row with the dancing ladies. Half an hour more and I would have been soaked to the skin under that human shower.

Fortunately the Dervish stopped all at once. He snatched a huge, crooked scimitar, as sharp as a razor-blade, from a corner and began to slash himself with all his might on his head, on his shoulders, on his stomach. No blood flowed. He had reached the stage of auto-hypnotism where there is no pain. Just like an anaesthetic his dance had worked on him. Only he was not asleep, mind you, and no blood flowed either. He flung the sword away in a corner where it rattled ominously, missing me by a couple of inches. His helpers handed him daggers as he began to whirl around again. He jabbed a dagger into his cheek. It produced no pain apparently either. The next dagger went into his breast. Another one in his shoulder. Another in his thigh; is his stomach, in his arms. There they hung quivering in those rolls of flesh, as he kept on whirling, a human arsenal.

Flutes and drums began a new tune. The first was Allah-Akbar, this one was Akbar-Allah. Just the reverse. The dervishes went on whirling, wilder and wilder. Now they too, that is the helpers, began to slash themselves. But unlike the boss they succeeded in drawing blood all right. Blood? Before five minutes they were literally bathing in it. It streamed over their bodies, down to the floor. Their feet slipped and slithered in it. The audience was screaming and yelling for more.

"Time to go!" my English friends nudged me. "Time to go! You can ever tell from now on. There need be only one of them to resent our presence here and they'd make mince-meat of us.

"Why?" I asked. "On general principals," came the answer: "Why should they let an infidel dog live anyway?"

CAMPBELLFORD

NEWS ITEMS FOR THE TRENT TOWN DISTRICT

Mrs. T. J. Craighead is visiting for two weeks at the home of her mother in Midland, Ontario.

Old Man Winter is here again, and snow shovels have come into their own. With a strong wind prevailing all day yesterday, the mercury started to fall in the afternoon and at six in the afternoon stood at zero. It dropped below this point during the night, however.

Mrs. Stanley of Port Hope is visiting her mother, Mrs. C. J. Windrim and Mr. Windrim for a few days.

Public School Wins From Grove 4th 3-1

(Examiner Correspondence.)

LAKEFIELD, February 9. — The Public School Team defeated The Grove 4th Team on Saturday in a hard-fought game. The Grove played a better combination but the Public School boys had more weight —in speed the teams were evenly matched.

Budden played a good goal, but Yale was even better. The latter stopped some hot ones for The Grove, showed better skill in shooting and but for Yale's good work, the score would have been reversed.

The score was 3-1 for the Public School. Public school, G. Charlton from B. Johnston 2; Grove: Dunn 13; Public school, Johnston 4, Public school, Johnston.

The Public school have a promising kid line of subs who gave a good account of themselves, Junkin, Jenkinson and E. Riel. Bernard Johnston was exceedingly good, and Irwin Charlton on defence was to be reckoned with. Robertson and Dunn(I) were the outstanding players for The Grove. Allan Wight was referee.

Makes Your Skin Lovely

New, wonderful MELLO-GLO face powder reproduces the tempting bloom of youth. Spreads smoothly, stays on longer, hides tiny lines and wrinkles, prevents large pores. No shiny noses, no drawn or "pasty" look. Women trust MELLO-GLO because new French process makes it the purest face powder known. Delightfully fragrant. Try MELLO-GLO to-day. 50c and $1.00.

Obituary

JAMES ELMHIRST

The death occurred last night at his residence at Keene, of James Elmhirst, a lifelong resident of Otonabee Township. He was 77 years of age.

Surviving him is his wife and one son, Harry, both at home; also daughter, Mrs. Jennie McIntyre of Otonabee; one brother, John of Otonabee and three sisters, Mrs. Joseph Comstock, Mrs. John Comstock and Mrs. William Comstock all of Asphodel Township.

The funeral is to be held on Friday at 2 p.m. from the family residence to Keene Cemetery. Services will be conducted by the Rev. John Sutherland, Presbyterian minister.

WILLIAM C. PEARCE.

MARMORA, Feb. 9 (Examiner Correspondence).—The funeral of the late William Campion Pearce took place on Wednesday afternoon. A private service marked with simplicity was held at the residence of H. R. Pearce, brother of the deceased, the rector, Rev. A. B. Caldwell, being the officiating clergyman. Brethren of Marmora L.O.L. 319 acting as bearers were: William Gray, James Gray, Percy Gray, Hugh Jones, R. E. Bonter and W. J. Cottrell.

Interment took place in Marmora Protestant Cemetery, where the last rites of the Orange Order, of which deceased had been a member for 20 years, were taken by Wor. Bro. H. G. Potts, District Master, and Wor. Bro. W. J. Cottrell, Chaplain of Marmora L.O.L. 319. Beautiful floral emblems included a wreath from L.O.L. 319 and sprays from St. Paul's Sunday School and A.Y.P.A. and St. Paul's Men's Club.

The deceased was a nephew of the late Thomas Campion, who was the first Master of L.O.L. 319 when it was formed in 1851.

Always Finds Relief For Her Aching Back

Ontario Lady Uses Dodd's Kidney Pills.

Mrs. F. Leferriere Recommends Dodd's Kidney Pills to All Kidney Sufferers.

Powassan, Ont., Feb. 9 (Special).—"I have used Dodd's Kidney Pills on many occasions and have found great relief in them," writes Mrs. F. Leferriere, a well-known resident of this place.

"My back used to trouble me so much I was unable to work at times. I always keep a box of Dodd's Kidney Pills in the house, and take pleasure in recommending them to anyone suffering with sore back or kidney trouble."

Thousands of grateful people have publicly testified to Dodd's Kidney Pills. Why not benefit by their experience?

Make no mistake: Backache, dizziness, rheumatism, sciatica, lumbago, and other symptoms of kidney weakness are far too serious to be neglected. They show that harmful poisons are being left in the blood—that the kidneys urgently need the stimulating and strengthening that Dodd's Kidney Pills so surely give.

PAIR OF GUNMEN GET $5,000 CASH

(Continued from page 1)

tered the bank door at five minutes to three. Once inside, they discovered two other customers there, a man and a woman. Strolling nonchalantly to a desk, they busied themselves filling out cheque forms until the man and the woman departed.

Then one bandit walked briskly to the front of the teller's cage and levelled his revolver. His companion at the same time slipped in through a gate to the rear of the cage and there ordered the manager, J. H. Fenton; his teller, Alex. Mackay, and the ledger keeper, Wesley Spence, to line up in a row.

Evidently taking a lesson from the hold-up in the Royal Bank at Wellesley and Church Streets earlier in the week, the two thugs were not taking chances on any shooting by the bank staff. They produced cord and began to tie up the three employees.

While they were engaged in this, the telephone rang. One of the gunmen ordered the ledger-keeper, Spence, to answer it, and pointed his weapon at the lad while he told the caller that "the manager was busy."

After this interruption, the gunmen finished gagging the staff and tying their wrists behind their back. Then they placed them in the vault, on their knees, closing the shell door, and leaving the heavy steel outer door open.

What they did after that, beyond removing $5,000, remains a mystery.

Hour's Delay.

It was fully half an hour before the teller, Alex. McKay, of 25 Kennedy Avenue, got his hands free. He then released the bank manager, J. H. Fenton, and the ledger keeper, Wesley Spence. Fenton managed to slide the split-pin away and open the shell door.

The police were telephoned and in short order squads of men in uniform and plain clothes officers were swarming the district.

No possibilities were left uninvestigated. The police even stopped street cars travelling along King and Queen Streets and examined passengers. Realizing that the hoodlums had a long start, they lost no time in communicating with police departments between Toronto, Montreal and Niagara Falls, while northern points were also notified.

Worked Coolly.

The two robbers, both fairly well dressed men of about 25 years, and medium size, went about their business with coolness and determination. Their means of escape remains a mystery. No one in the vicinity of the bank noted either their entrance or departure.

At approximately 2.55 p.m. the two entered the bank. There were two customers inside at the time, a man and a woman. The man concluded his business first.

The two thugs loitered beside one of the desks outside the counter, apparently engaged in making out deposit slips or cheques.

The male customer left first. He was followed by the woman.

As the door closed behind the woman, one of the thugs, the man with a small black moustache, stepped up to the teller's cage, produced a gun-metal .38 calibre revolver, and ordered the manager and his two employees to "reach for the sky."

REALLY STUNNING AT A DISTANCE

"Complexion Curse"

She thought she was just unlucky when he called on her once—avoided her thereafter. But *no one* admires pimply, blemished skin. More and more women are realizing that pimples and blotches are often danger signals of *clogged* bowels—poisonous wastes ravaging the system. Let **NR (Nature's Remedy)** afford complete, thorough elimination and promptly ease away beauty-ruining poisonous matter. Fine for sick headache, bilious conditions, dizziness. Try this safe, dependable, all-vegetable corrective. At all druggists'—only 25c. NR TO-NIGHT TOMORROW ALRIGHT

READ THE WANT ADS.

LOOK! see what 25¢ will buy at this Great Sale

Another A&P OFFERS SALE

A&P ESTABLISHED 1859 WHERE ECONOMY RULES

Another A & P Event!

A little money can go a long way at A & P Food Stores—here's proof: Buy things that only A & P can offer in such quantities at such a price even in these days of lower prices. Shop early to avoid any disappointment.

LUX	Toilet Soap	Hollywood's Favorite	4 Cakes 25c
JAM	Strawberry	Aylmer Green Label	40-oz. Jar 25c
CORN SYRUP			2 2-LB. TINS 25c
SOUPS	AYLMER Assorted (Except the Chicken Varieties)	3 Tins 25c	Tomato 4 Tins 25c
PORK & BEANS	Aylmer		6 16-OZ. TINS 25c
CHATEAU	Cheese	Plain or Pimento	2 ½-LB. PKGS. 25c

SARDINES	Brunswick	6 TINS	25c
MAYONNAISE	OUR OWN ENCORE	16-OZ. JAR	25c
MILK	EVAPORATED NESTLE'S, BORDEN'S OR CARNATION	5 BABY TINS	25c
AMMONIA	Handy	5 Pkgs.	25c
GUM DROPS		2 lbs.	25c

CHERRY CAKE		ANN PAGE	
lb. 25c		**BREAD**	
LAYER CAKES			
ASSORTED FLAVORS Each 25c		LARGE 24-OUNCE LOAF	6c

SPECIAL BLEND **TEA** A VERY FINE BLEND AT A REAL ECONOMICAL PRICE. BUY IN QUANTITY THIS WEEK. lb. 25c

VIGOROUS AND WINEY **BOKAR** lb. 41c

A NEW BLEND—YOU'LL LIKE IT **RED CIRCLE** lb. 25c

MILD, MELLOW, FLAVORFUL **8 O'CLOCK** lb. 33c

OUR OWN PASTEURIZED CREAMERY **BUTTER** OUR VERY FINEST SILVERBROOK BRAND SUNNYFIELD PASTEURIZED CREAMERY 2 lbs. 45c 1-LB. CARTON 24c

—ROASTS—

The meats you buy at A & P Markets are specially selected for quality . . . and you will never find them at higher prices than advertised . . . for A & P's advertised price is for the best cuts of each meat.

CHOICE CUTS OF TENDER A & P QUALITY BEEF

PRIME RIB	lb. 13c		
SHORT RIB	lb. 10c	**RUMP**	lb. 12c
SHOULDER	lb. 7c	**BLADE**	lb. 9c

LAMB LEGS Choice Quality lb. 19c

OUR NEW SUNNYFIELD BRAND **SAUSAGE** PURE PORK LB. CARTON 18c

COUNTRY STYLE.....3 LBS. 25c

RUPERT BRAND MEDIUM SIZE **HALIBUT** STEAKS OR PIECE lb. 18c

SALMON SNACKS lb. 25c

FINNAN HADDIE lb. 10c

SMELTS No. 1 lb. 14c

FANCY BREAKFAST STYLE **BACON** Sliced LB. PKG. 15c

BACK Sliced LB. PKG. 23c

ICEBERG—MEDIUM SIZE **LETTUCE** 2 HEADS 15c

FRESH **SPINACH** 3 lbs. 25c

Make this your headquarters for "Daily Egg" Mash and Scratch Feeds and Oyster Shell. All prices are right.

THE GREAT ATLANTIC & PACIFIC TEA CO. LIMITED OF CANADA

The Examiner

The Examiner is a Member of the Audit Bureau of Circulation.
The Daily Examiner, published every lawful evening by The Peterborough Examiner Limited Office: 419 George Street. $6.00 per year Delivered in City. Out-of-town Subscribers by mail. $4.00 per year.
Member Canadian Press, Limited; Audit Bureau of Circulation; Canadian Daily Newspapers Association.
Member Ontario Associated Dailies. T. G. Vatcher, manager. Canada Permanent Building, Toronto.
Sole U.S. Advertising Representative The Bearwith Special Agency Inc., New York, Chicago Philadelphia Detroit St. Louis, Kansas City, Atlanta San Francisco.
Advertising Rates on application.
E. M. GLOVER, Managing Director.

'PHONES: Editorial 1601, Business Office 1600.
Private Branch Exchange to all Departments.

THURSDAY, FEBRUARY 9, 1933

INCONSISTENCY.

It would be difficult to find a more striking case of inconsistency than was demonstrated the other night by the Toronto City Council in voting in favor of a surtax on incomes of $10,000 and over—and then turning down a resolution that would have reduced the salaries of members of the Council and Board of Control.

The majority of Toronto's Council had no hesitation in voting to hit somebody else on the plea that the city required additional revenue, but when it came to the matter of striking at their own pockets the bulk of the members were not having any.

If the situation is such as to justify clapping heavier taxes upon a few people in the community, then it is certainly serious enough for economising in every direction, and there is no reason why members of the civic government should not accept their share of the sacrifice.

It is easy enough to pass the buck to somebody else, but not so pleasant to take a stand that will entail a personal loss; in their attitude on these two questions the majority of the members of the Toronto City Council have shown themselves much more alive to their own interests than they are to those of the community generally.

Their action in regard to the surtax on incomes would have been much easier to defend had they first signified their willingness to make their own contribution to a better financial condition.

A GREAT CANADIAN PORT.

A valuable contribution to the campaign to encourage the routing of Canadian products by way of Canadian rail, ships and harbors has been made by the Shipping Register in issuing a splendidly prepared special edition devoted to the harbor of Saint John, N. B.

The question of making more use of Canadian transportation, always a live one in the Maritimes, has taken on a new and more general interest by reason of the Imperial Economic Conference, and the ruling that Canadian grain must be shipped through Canadian ports to be sure of the 6 cents per bushel bonus.

This special number is full of valuable information on the whole subject, and particularly in regard to the facilities offered by the port of Saint John; it cannot be read by any Canadian without a new appreciation of the extent and importance of this great harbor.

In a foreword the Harbor Commission points out that the port of Saint John, once the fourth greatest seaport in the world, once more sees the tide of trade set in towards the flood. Saint John, say the commissioners, "has been quick to feel the impulse of the Imperial Economic Conference."

There is no hint of pessimism in the Harbor Commission's message, or anywhere in the pages of this interesting volume; on the contrary, a perusal of the Shipping Register would prove a good tonic for those who believe the country is on the rocks without a life-saving station in sight.

A SIGNIFICANT REDUCTION.

The announcement that the Ontario Government proposes to reduce its grants to public schools and vocational schools by 20 per cent. and to high schools and collegiate institutes to 10 per cent. should be a plain warning to school boards throughout the province to trim their sails.

From the harassed taxpayers everywhere there is coming a demand for relief from tax burdens in general, and from some of the load caused by educational expenditures in particular.

The reasonableness of that demand, The Examiner submits, has been established by this latest action of the Ontario department itself, which in curtailing its annual grants is not only affecting a provincial saving of considerable proportions, is saying in effect to all those entrusted with the administration of educational affairs that the time has arrived for the inauguration of a policy of genuine economy.

Expenditures upon education in recent years have increased by leaps and bounds; even in times of general prosperity the upward trend was giving considerable concern, and to-day with municipalities everywhere reporting a substantial arrearage in tax collections and with the certain prospect that an even greater portion of this year's taxes will go uncollected, the situation demands serious consideration and calls for courage and backbone from those in charge of the administration of educational affairs.

The deputation which waited upon the local Board of Education on Tuesday night spoke for the vast majority of taxpayers.

AUTOMOBILE MARKERS.

The Examiner is taken to task by a correspondent to-day because of a recent article in regard to automobile license markers.

Apparently this particular citizen—and probably a good many others—has missed the point we were intending to stress in the editorial complained of.

The Examiner is well aware of the fact that many car-owners are having difficulty in finding the ready money with which to purchase automobile licenses, and a short time ago we urged upon the Government the advisability of considering an instalment system of payments to meet the situation, which is surely evidence that we are not anxious to press too hard upon those who are suffering from depleted incomes.

What we were objecting to is the unbusinesslike way in which this marker business has always been handled—in good times as well as in bad.

Instead of putting licenses on sale well in advance, they have on some occasions not even been available at the end of the year, and the result has been that it was not until well on into the new year that there was any rush to secure licenses—a condition requiring needless checking up.

This does not apply in other branches of governmental services. There are no days of grace in regard to liquor permits, for example, and the citizen who goes hunting knows that he has to have his license when he starts out.

It is only in this business of automobile licenses that there is any difficulty or any delay—and in other portions of the continent these conditions are never found.

The motorists know they must have new markers to start the year, and they get them; they would do the same thing here if they had not learned that it will be months before anybody bothers about the matter.

Let the licenses be sold on the instalment plan if considered advisable, make it as easy to pay as possible, but in any case let the thing be handled in a businesslike way.

HOW MUCH DO THEY KNOW?

Again the Russian barter scheme was debated at Ottawa. We believe that the majority of the people in the Dominion would have no objection to trading with Russia. They would favor it if the business were on a fair and plainly-stated basis, and if it were known that the responsible party in Canada—the government—were dealing with the same institution in Russia. Beyond that we see no reason whatever to urge that the Canadian people are called upon to put up the finances and assume all the risk.

There were a number taking part in the debate on that question at Ottawa, and we could not but wonder how many of them would be able to explain exactly how such a deal would be carried out. Do they understand just how the machinery of exchange would operate? Would they favor taking $8,000,000 of our own money and buying Canadian cattle from our own people, and then dealing in oil and coal from Russia, and arranging for its sale until such time as we had equalized the amount? At present the government has heard from a commission man only, and his purpose is to collect his percentage on the business. We wonder if many who told so readily about the deal know exactly of what they are speaking.—Stratford Beacon-Herald.

BADMINTON.

When you win at Badminton you're supposed to say "sorry." At Badminton, in fact, one is always "sorry." In most games solicitude for one's opponent is not a marked characteristic. In Badminton, for some curious reason, it's the outstanding characteristic. If your fair (or otherwise) antagonist nets a drive you're "sorry." If you don't net a drive, and score, you're "sorry." You're "sorry" when you hit outside the line, and you're "sorry" when you don't. The whole game, it seems, is one genial round of grief.

Nevertheless, we're not at all sorry that Ottawa has gone and carried off, for the second time, the Ontario Badminton championships. Or the lion's share of them. It's a lot of compensation when our football and hockey teams provide us with all the sorrow we need.

And let no one try to run off with the notion that Badminton isn't a real game, or that it's just for "pansies." It isn't. We'll wager a fiver against a Technocrat dollar that we can take Mr. King Clancy and Mr. Hec Kilrea, put them in a Badminton singles and take them out after three sets feeling as though they had been bodied by Mr. Eddie Shore for three consecutive evenings. This providing one or both of them hadn't broken an ankle, or something—a thing that sometimes happens in Badminton, even to great athletes.

In Badminton you've just got to be in condition. One may be portly and wrestle or be on a football line, but not chase a little feathery bird all over a hard court. Take, for example, the sort of mixed doubles where your nice, angelic-looking female partner tells you that she'll "play the net," which means that she stands up in front of the net ducking everything she shouldn't duck, while you're kept running back and forward across the back of the courts. No man who hasn't the speed of Eddie Tolan and the wind of Tom Longboat can do that.

There's only one worse thing in Badminton that we know of. It's when your lady partner, whom you've just met (and whose name you didn't catch) tells you that she'll "play her own court," which means that she thinks she's good, and what's more, that you—seeing that you asked her to play with you—ought to be good, too. A game like that is a strain. Along comes the bird, right between the two of you, and you, with a sort of "after you, Alphonse," stand there to let her take it, which she doesn't, the bird falling on the court right at your feet. Talk about looks! There is something in the eyes of a woman partner on an occasion like that that you never see anywhere else, and don't want to: a sort of pained contempt and scorn that makes you want to get down on all fours and crawl off the courts. We don't wonder that doctors say Badminton's bad for a weak heart.

Nevertheless, 'tis a great game. The encyclopaedias tell that it was born in 1873—in England, of course—though it wasn't until after the war that it really caught on. When it first came to Canada people said that it would be like Tom Thumb golf or cross-word puzzles, a sort of passing craze, but it hasn't been. It has grown and grown, until now there are more than 500 Badminton courts in Canada, and provincial championships and national championships, and all sorts of other championships.

Nowhere in Canada is it played better than right here in Ottawa. In the Robertson sisters—Ruth and Margaret—this city has two of the smartest players that ever touched a shuttlecock. Ruth has the subtlety and skill, Margaret the smash and dash, things which win championships in Badminton. Here's wishing more power to their racquets.—Ottawa Journal.

EDITORIAL NOTES AND COMMENT.

And now, added to the list of Canadian political parties, we have Mr. Philpott—a doughty fighter, even if he has to fight alone.

The uncontributed portion of the Relief Fund quota is a challenge to those citizens who have not assumed their share of this worth-while effort.

The Federal Government has accepted resolutions introduced by a Progressive and a Liberal member respectively. That sounds more like business than politics.

According to General Ormond's report, Communists had a share in fomenting the recent prison riots. Those Reds are dangerous even when they're locked up, it would seem.

Many a man who began at the bottom is getting back there again.—Brandon Sun.

THE TUTTS By CRAWFORD YOUNG

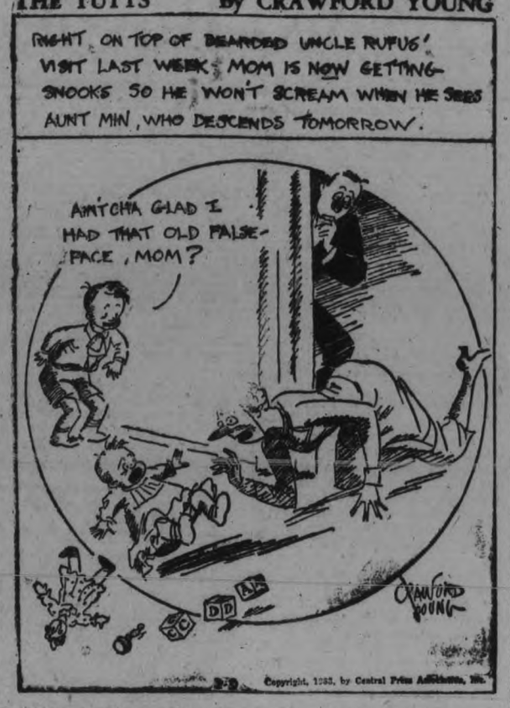

MURDER IN EDEN

By Charles Winfield Smith.

(Continued from yesterday.)

CHAPTER 38

"Nothing is going to happen to you," Kane reassured the girl.

"I'm afraid!" she repeated.

"There's nothing to be afraid of," he tried to comfort her. "Chief Lee will station a man near you. If you need help you will only have to scream. Everything will be cleared up in twenty-four hours——"

"You mean you know who the murderer is?" Lee demanded unbelievingly.

"I think I do," the other man returned calmly.

"Who is it?" anxiously.

"That I am not at liberty to disclose—yet. When I turn the criminal over to you I want to have an airtight case and," he added meaningly, "not one that will be open to shafts of ridicule."

The chief gave a hopeless wave of his hand and sank back limply in his chair, to await the pleasure of the other man.

Kane said, "I want you to provide an escort for Miss Hull. See that she gets home safely and please have a man stationed within her call." To Lillian: "I'll see you later today."

This the chief readily assented to and presently, in company with Sergeant James, Lillian Hull left them. When they were alone Kane asked:

"Would you permit me to visit the murder scene?"

"Of course."

Kane thanked him and made ready to leave. Eager to assist in every way the man who had saved him from ridicule Lee detained him for a moment while he summoned a car with chauffeur.

A half hour later Jere Kane alighted from the police car at the murder house. Detective O'Hara was awaiting him.

"The chief telephoned that you were coming," he said with a grin, "and told me to help you in any way possible." An expression of relief crossed his face. "I'm glad to see you back on the case, too," he added enthusiastically.

Kane smiled his thanks. Then he went directly to Bailey's den, after giving instructions to O'Hara not to disturb him under any circumstances. Doffing his hat and laying his cane and gloves on the table he set to work.

First of all, he went through the bookcase thoroughly. The top shelf—the one which had been disturbed on the night of the murder—revealed nothing which would aid him. As a matter of fact, there was little left in this compartment after the murderer had dragged its contents to the floor.

Hastily, he ran over the contents of the second shelf. Mostly there were novels of the cheap, lurid love motif which had been so popular not long before. He surmised that Bailey had gathered these in a futile effort to find some plot worthy of motion picture production.

The third shelf was about equally divided between detective fiction and the better class of novel, while the lower shelf was given over chiefly to technical volumes and histories. Among these he found three volumes which attracted his interest. He drew them out, one by one, and found them to be treatises on the lives of the Borgias of ancient Italy.

How congruous, Kane thought, that a man labeled with the reputation that Bailey bore should have in his library the story of the family whose moral laxities and blood-thirstiness were traditional. There was one, a translation from the German of Klabund, that aroused his interest. He opened it and read how this particular writer had traced the origin of the Borgias back to the mating of a horse and a god of Olympus. At the end of the chapter was this notation:

"I wonder if I am descended from the Borgias."

Disgustedly, he closed the book and started to replace it on the shelf. Something—he didn't know what—impelled him to withdraw it again and glance at the fly leaf. There, in the emboldened handwriting of Nanette and with her signature was this inscription:

"You should find much inspiration in this book."

He snapped the cover and replaced it on the shelf. Quickly, he drew out the other two volumes on the same subject and looked at the fly leaf and on them he found the same inscription with Nanette's signature, but in a different handwriting.

Apparently satisfied he replaced them on the shelf and carefully closed the glass covers. He took another turn about the den, studying it closely. He found but one other thing that interested him at all. It was a tightly folded newspaper on the table.

Curiously, he opened it and found it to be dated Saturday—that was the day of Bailey's death. He tossed it back onto the table, but his aim was bad and it slipped onto the floor and partly opened. He reached to pick it up when his gaze fell on a portion of the picture of Nanette which had attracted him when he looked at the paper Saturday.

When he opened the paper to the photograph reproduction he was not attracted so much by the actress' likeness as that of her companion. It was Dorothy. Now, he realized where he had seen her before. But what interested him most were two words pencilled across the face of the picture:

"Oh yeah?"

He tossed the paper onto the table again and abruptly left the room. O'Hara was sitting in the drawing room reading the morning paper. He did not even look up as Kane passed through on his way outside.

After a peremptory study of the large yard, and particularly the garage he returned to the house, told O'Hara that he was finished, and prepared to take his leave when the telephone rang. The detective answered and then called him.

"It's for you," he said.

Kane answered curtly. But when Lucy Wilbur's voice came to him, throbbing with emotion, he said:

"I didn't expect you back so soon."

"Never mind about that," she cried. "What have you done with Lillian?"

"Why," he told her, "I sent her home."

"She isn't there. I went to the jail to see her and they told me you had managed her release. I went to her apartment and I couldn't raise anyone."

"Where are you now?"

She told him she was in the lobby of the apartment building in which the girl resided.

"Wait there for me," he ordered. "I will come immediately."

Kane dashed from the house and ordered the police driver to take him to the apartment building on Highland avenue. The car lurched forward and raced off. Presently, the machine slid to a stop at the given destination. Kane leaped out and ran in. Lucy was waiting for him.

"I pounded on the door," she said excitably, "but I couldn't make Lil answer."

"Did you try the telephone?"

"Yes, but she didn't answer."

They went to the elevator and were whisked to the fourth floor. A moment later they were at the door of the girl's apartment. Kane tried the door but it was locked. He pounded heavily on the panel but there was no response.

A figure shuffled up the hall toward them. It was Sergeant James. Kane turned on him with fierce beratement:

"Have you been here ever since you brought her home?"

"Yes, sir," the detective replied meekly, "just like you said."

"You are sure you have been within call every moment?"

"Every moment," the other assured.

"Have you seen anyone go in this apartment?"

"No, sir, I haven't."

Kane snapped, "Find the caretaker and get a pass key."

The sergeant hurried away. Lucy stared helplessly at Kane, unable to speak. He tried the door again: he pounded on it. But no one answered.

Interminable moments passed before the detective returned with the grumbling man he had gone after. The caretaker was prone to argue over his right to open the door for strangers but the officer shut him up with:

"Open that door or I'll lock you up."

Without another word the janitor inserted his key, fumbled with it for a moment and pushed open the door. The apartment was dark. Kane rushed in ahead of the others. When he saw what had happened he tried to prevent Lucy from entering, but he was too late.

She screamed and pushed past him. Lillian Hull was lying on the floor, a smear of red stain on the bosom of her dress.

Kane dropped beside her and felt her pulse. Slowly, he removed his hat. "She's dead," he murmured.

(To be continued.)

Children's Colds Checked without "dosing." Rub on VICKS VAPORUB
OVER 17 MILLION JARS USED YEARLY

IN DAYS GONE BY

Items Taken From Old Fyles of The Examiner.

FEBRUARY 9, 1923.

Local charity doles have been lightened this winter by the city's wood pile at Aylmer and Sherbrooke streets....J. J. Duffus was re-elected to the executive of the Provincial Plowmen's Association at the annual meeting held yesterday in Toronto.

FEBRUARY 9, 1913.

W. Dinsdale, Antrim street, had his arm injured yesterday when the C.P.R. express jumped the rails at Newbury....At a meeting of cattlemen in Toronto last night, it was stated that the Kawartha Lakes district is being developed for the purpose of ranching; large herds of cattle feeding there.

FEBRUARY 9, 1903.

The loss to Cressman's and R. Fair Company in the recent bad fire is estimated at $60,000....Three hundred local school absentees present must report at once to the truant officer or they will hear from the Chief of Police, school principals state.

ALL OF US

By MARSHALL MASLIN

THE MAGNIFICENT PEACH

It was long, long ago in an orchard by the river.

Along that river grew cottonwood and sycamore. And the fluff from the cottonwood drifted in the breeze and the sycamores stood beautifully white against the early autumn sky. And the sweetness of the locust trees hung in the air. And I was a small boy, no more than 10 years old, who'd been plundering the fig trees that grew taller than any house in town. Eating my fill and shaking a purple cloud of them down to the powdery earth for the black pigs to devour.

And afterwards, coming up through the fig orchard, I opened a gate and there, right in front of me, hung the largest, most beautiful peach in all the world. I thought so then, I think so still. Above my head, too far for me to reach, it hung, all pink and golden and avarice seized that small boy and his mouth watered and he knew life would hardly be worth while unless he had that peach.

So he spat on his dirty hands and climbed into the tree. Crawled out on a limb and stretched to the magnificent peach. It was twice as large as his two fists together; as large, at least as my two fists now. His hand went under it, tilted it gently, and it dropped into the small palm. Holding it carefully, he came down the tree and sat against the trunk in the soft, silted earth and feasted greedily. First with his eyes and then with his young teeth and finally with all of his small being.

And there was never such a peach before, and never has there been such a peach since. I have been hungry and have enjoyed rough food. I have been thirsty and have dropped to my knees to drink from a cool, noisy stream. But never such luscious meat, such perfumed juices have I known as then on that fair afternoon. There are words to describe, but I cannot find them. The best I can do is remember the greedy joy of that small boy and how the sweetness ran down his throat and spilled out of his mouth and down his neck and the wasps came bothering around; but even they could not dilute the exquisite pleasure of the moment.

There are no such peaches any more. There could not be. Because that small boy is no longer small. For other small boys such peaches do exist; but not for him, grown older, grown larger. For him there can be only the precious memory of that one small boy with a most magnificent peach in his most deplorably dirty hands and the warmth of the afternoon and the thirst in his throat and the sweet juice slaking it. And there's no way to find such a peach except through the gate that leads back to childhood, and that's forever locked.... Unless you have the key to memory and that key will take you back to many an enchanted orchard and many a fragrant moment.

Bonarlaw

Mrs. Thomas McKeown, of Mount Pleasant, is visiting friends in this community.

Mrs. Andrew Thompson held a quilting bee on Friday.

Mrs. John S. McKeown and Betty are spending this week in Campbellford.

Miss Ida Davidson, of Marmora, spent the past week with her sister, Mrs. S. Matthews.

Mr. Ewart Martin was a visitor at the home of Mr. D. Wellman on Sunday.

Mr. Percy Badgley was a visitor to Peterborough on Thursday.

Mr. and Mrs. John Wilson, of the 11th Line, spent the past few weeks in Toronto.

Mr. and Mrs. W. S. Stiles were guests at the home of Mr. Simon Matthews on Sunday.

Quotations For To-Day

History, as it lies at the root of all science, is also the first distinct product of man's spiritual nature; his earliest expression of what can be called Thought.—Carlye.

SATISFACTORY REPORTS READ FOR HAVELOCK UNITED CHURCH

Mission Band Awarded Prize for General Proficiency by W.M.S. Presbyterial.

CHOIR REPORT

(Examiner Correspondence.)

HAVELOCK, Feb. 9. — The congregational meeting of the United church here was held recently when the reports of the several church organizations were read, and everything considered proved most satisfactory especially from the spiritual standpoint, there being an indication of growth in all departments.

The Mission Band, under the able leadership of Mrs. Kemp, reached its allocation, and won the prizes at the recent meeting of the W.M.S. Presbyterial for general proficiency and the best poster.

The Trail Rangers with Ronald Kemp supervising, are working very hard to fit themselves for the work to come, and to win their badges by passing stiff examinations.

The Young People's League, with Miss Barbara Fennell at its head, is alive and active and helping to advance the Master's Kingdom on earth. The W.M.S. is a great asset to the church, and its members have shown throughout the year that the last command our our Lord is still a vital force among them in Havelock.

The choir under the leadership of R. Bonney, has done its share to promote the worship of the King of Kings, and the beautiful solos, duets, quartets and anthems have ascended Sabbath after Sabbath as sweet incense to the throne above.

Mr. Roberts, superintendent of the Sunday school, reported a small balance on hand, and considering the removal of many families, the attendance was good.

The Ladies' Aid, under the able and energetic supervision of the President, Miss Minnie Williams, gave such an uplifting and gratifying report that a request was made for its publication. It accomplished wonderful work and wound up the year with a balance of $64.92 on hand.

Hearty votes of thanks were extended to the esteemed pastor, Rev. S. A. Kemp, for his loving care of his flock, and for his unremitting attention to the sick and aged of the congregation.

Character from Handwriting

By ROHAN BYRD

—Courtesy "Who's Who in Canada"

HECTOR McINNES, K.C.
Senior Member, McInnes, Lovett and Macdonald, Lawyer, Financier

This is the signature of a man who, although he is very ambitious, is inclined to preoccupation with ideas and in consequence lacks in aggressiveness. As a matter of fact, there is a decided indication of desire to eschew activity for a life of contemplation and philosophy. By reason of extreme delicacy of perception and fineness of feeling this man is wrung with pity for the irony implict in living—for humanity at large and for himself, too, for he possesses a detached attitude and a standing off, sees himself as one of the actors on the stage. But he is carried along on the wave of his outstanding ability from success to success, activity to activity. He has an unusual mentality which functions in part deductively but in larger part intuitively. He is very receptive, and sensitive to the point of susceptibility and tender with a tinge of bitterness.

(Copyright, 1933)

East Durham Boys' Board Re-organized

(Examiner Correspondence.)

MILLBROOK, Feb. 9 — The reorganization meeting for the East Durham Boy's' Work Board was a well attended gathering held in the St. Thomas' Anglican church rectory, the provisional committee reporting notices sent, to all ministers in the territory affected, and as a result of the information asked for the following are now the new membership of the Board:

John Bosnell, E. H. Martin, R. A. Sutton, Ralph Staples, Roy Porter, A. H. Monk, W. A. O'Brian, P. Stinson, J. H. Might, T. W. Belch, R. O. Larmer, J. H. McKnight, E. H. Barnes, Howard Fair, Fred Barnard and Stanley Church, together with the ministers having churches in the district.

George Lewis, the present member of the Older Boys' Parliament, and all former members of the Parliament, who are still resident of the district, are also included on the Board.

The election of officers resulted in the slate for 1933, including:

Chairman: W. A. O'Brian; Vice-Chairman, John Bosnell; Treasurer, E. H. Barnes, who is likewise acting as secretary until an appointment is made to that position.

The chairman, vice-chairman and member of the Boys' Parliament, make up the committee to supervise the share-selling campaign, which opened after the radio broadcast of the speech of the present premier, Alex. Simms.

A THOUGHT

TRADITIONS

The living are responsible for maintaining the best traditions of the generations that are gone and for increasing the inheritance of the generations to come.—Mussolini.

One-Minute Pulpit

Servants, obey in all things your masters according to the flesh; not with eyeservice, as menpleasers; but in singleness of heart, fearing God. —Colossians 3:22.

12 Inches Of Snow Falls In District

CAMPBELLFORD, Feb. 9.— (By Examiner Staff Correspondent.) — Sweeping down on Campbelford and district late yesterday evening a severe snow storm blanketed the countryside to a depth of twelve inches and added that touch of winter that residents of the district have been looking for for many weeks past. Cars went out of fashion in the township and sleighs came into their own as many of the roads were blocked with the heavy snow fall, which fortunately, however, did not drift very badly, there being very little wind. However, this winter condition came as a great benefit to many of the unemployed of town who were called out this morning to remove the snow from the streets and crossings. This has been the heaviest single fall of snow in the district this winter.

ON THIS DATE

A DAY IN CANADIAN HISTORY

By Fred Williams

A ROMANCE OF POLITICS

On this date, in 1884, there took place a reconciliation between Sir John A. Macdonald and Donald A. Smith, which ended an estrangement of six years. That estrangement began on May 10, 1878, on the day of the closing of the session. Mr. Smith, then M.P. for Selkirk, who had voted against Macdonald on the Pacific Scandal issue, rose to a question of privilege just when the Commoners were expecting the call of Black Rod for prorogation. He had hardly begun before he was interrupted by Hon. Charles Tupper with the remark: "A more cowardly thing I have never seen ventured on in this house"; because there would be no opportunity for Macdonald to reply. Smith retorted: "The charge of being a coward I throw back upon the hon. gentleman" and then Sir John interjected: "Let the poor man go on. There is not a word of truth in that statement. The hon gentleman is stating what is a falsehood," to which Dr Tupper added: "As false a statement as ever issued from the mouth of any man." It is also said that Sir John wound up the matter by shouting: "I can lick that man Smith quicker than hell can scorch a feather."

Macdonald and Smith kept out of each other's way, but if their paths crossed they never exchanged a single word until the crisis in the financing of the Canadian Pacific railway by the Stephen Syndicate (Smith's connection with the organization had been kept in the background) compelled George Stephen to send Smith to Ottawa to make a final appeal to the government for aid. Sir John received him as if the incidents of '73 and '78 had never been and when he reported to Stephen the latter wrote to Sir John expressing his gratitude "for your kind and cordial reception of Smith yesterday. He said nothing, but I know he felt a good deal, and I know—without his saying it—that he is today a much happier man."

Thereafter the relations between John and Don were most friendly. In January, 1886, Sir John wrote to Mr. Smith saying: "I have seen Lord Lansdowne and he is very anxious of recommending you for a ribbon and star as a K.C.M.G. I hope you won't refuse....You persuaded Stephen to accept the honor. Let me persuade you." And so Don A. Smith became Sir Donald and soon afterwards was elected M.P. for Montreal West, for which he sat until 1896 when he went to London as high commissioner, to be the next year created Baron Strathcona and Mount Royal.

Beverages Lead Toronto Trade - Buying in Nickel Slows Down

TO-DAY'S QUOTATIONS

QUOTATIONS COMPLETE

Toronto Stocks
BIGGAR & CRAWFORD

	High	Low	2.30
Br. Am. Oil.	7¾	7¾	7¾
Bell Tel.	90	89	90
Burt, F.N.	22	..	....
B.C. Power	15¼	..	..
C.P.R.	13¾	12½	-13
Can. Malt	13¾	..	..
Dst. Seagram	4⅞	4¼	4⅞
Dom. Stores	16½	-17	..
Fanny F.	9¾	..	..
Ford	17½	17¼	17½
Goodyear	56b	..	..
Walk. G.-W.	5¾	4⅞	5¾
Int. Nickel	10⅝	9⅞	10
Imp. Oil	8¾	8½	8½
Imp. Tobacco	7¾	-8	..
Con. Smelt.	65¼	64	64
Laura S.	38b	..	..
Loblaw	11¾	11¾	11¾
Mont. L.H.-P.	20¾b	..	..
McC. Frontenac	8¼	7¾	8¼
Massey-Harris	2¾	2¼	2¾
Page Hersey	45-6	..	..
Power Corp.	6¾b	..	..
Int. Pete	12¼	11¼	12¼
Steel of Can.	16¼	15⅝	15⅝

GRAINS.

Chicago.

	High	Low	Close
May	48⅞	47⅞	47½
July	49¾	48⅝	48½
Sept.	50¾	49¾	49¾

Winnipeg.

	High	Low	Close
May	48¾	47⅛	47½
July	49¼	48⅛	48½
Oct.	50¼	49⅛	49⅛

Liverpool.

Due ... ⅝ to ⅞ up
Open ... Unchanged
Close ... ⅛ to ¼ up

New York Stocks
BIGGAR & CRAWFORD

	High	Low	2.30
Atchison	46	44¾	45¼
Allied Chem	85¼	83¾	85¼
Amer Can	59¾	58¾	59¾
Amer & For Pow.	6⅞	6¼	6⅝
Amer Tel & Tel.	103¾	102	102¾
Amer Roll Mills	9	8¾	9
Anaconda Copper.	7⅝	....	....
Balt & Ohio	12¾	11½	12½
Bordens	22¼	....	....
Byers	13½	12½	13½
Bethlehem Steel	15	14⅜	14⅞
Briggs	4	....	....
Canadian Pacific.	11¼	10⅝	11¼
Chrysler	13⅞	12⅞	13¼
Col Gas	15½	15¼	15½
Cons Gas	54⅝	53½	53⅞
Dupont	38⅝	37⅞	38¼
Gen Electric	14¼	13⅞	14¼
Gen Motors	14⅛	13⅜	14⅛
Gillette	17	16⅞	17
Inter Nickel	8⅝	8⅜	8⅝
Inter Tel & Tel	7¼	6⅞	7⅛
Mont. Ward	13⅜	13¼	13⅜
Nash Motors	14⅜	14¼	14⅜
N. Y. Central	20⅝	20¼	20⅜
National Biscuit	36⅝	35⅞	36⅛
North American	25⅝	25¼	25⅜
Penns	19¼	18⅝	18⅝
Radio Corp.	4⅜	4⅛	4⅜
Sears Roebuck	18⅜	18⅜	18⅛
Simmons Bed Co.	7	..	..
South. Pacific.	18⅞	18⅛	18⅝
Stand. Brands	15⅛	15¼	15¼
Std. Oil, N.Y.	7	6⅝	7
Std. Oil of N.J.	26⅞	25⅞	26⅛
Studebaker	3⅞	..	..
Texas Gulf	24	..	..
Texas Land	13¼	12⅞	13¼
Timken Roll. B.	16¾	16⅛	16¼
Union Pacific	77¼	74¾	76⅜
United Corp.	8¼	7⅞	8¼
U. S. Rubber	4	..	..
U. S. Steel	29⅛	27⅞	28⅝
Vanadium Corp.	12⅜	12¼	12⅜
Western Elec.	28¼	27⅝	28
Woolworth	33⅝	33¼	33⅝

Foreign Exchange

NEW YORK, Feb. 9.—Prime commercial paper 1¼ per cent; foreign exchange irregular. Demand rates: Great Britain 3.42 15-16; France, 3.90½; Italy, 5.11¼; Germany, 23.76; Canada 83.62½.

Exchange Rates

Exchange rates at noon to-day were:

Pound sterling in Montreal	4.10
U. S. dollar in Montreal	1.19⅝
Pound sterling in New York	3.43
Canadian dollar in N. York	.88⅝

Bank Clearings

(For week ending Feb. 9th.)

Peterborough	$ 449,824
Hamilton	3,034,606
Windsor	2,177,780
Kitchener	670 379
Kingston	480,470
Sudbury	346,833
Chatham	356,372
Toronto	97,711,691
London	2,103,362
Quebec	3,114,380
Halifax	1,750,703
Sherbooke	471,725

SPEEDY RESPONSE FROM COPS

SARNIA, Ont. — The burglar alarm in the police station below the city hall clanged furiously. Cops grabbed their truncheons and started out the door. They ran furiously up the steps to the city treasurer's office. A couple of startled carpenters met them. One of the carpenters had accidentally stepped on the automatic burglar alarm.

Toronto Mining
BIGGAR & CRAWFORD

	High	Low	2.30
Acme	9	9	9
Ajax	70	69	70
Amulet	25	20	20
Can. Man.	12	11½	12
Coast Copper	300	275	300
Dome	1750	1675	1675
Falconbridge	235	224	225
Hollinger	780	750	770
Howey	67	72	65½
Hudson Bay	426	400	400
Kirk. Lake	47	45	46
Lake Shore	38¼	37½	37¾
McIntyre	2650	2575	2625
Man. Basin	2	..	..
San Antonio	108	104	104
Mining Corp.	170	..	..
Newbec	4	3¾	4
Nipissing	160s	..	..
Noranda	2475	2425	2450
Pend Oreille	75	..	..
Premier	72b	..	..
Siscoe	169	164	164
Sudbury Basin	83	78	75
Sylvanite	110	105	107
Vipond	40	35	35
Waite-Acker	50	..	..
Wright-Harg.	475	465	470

Market Closing On All Exchanges

WALL STREET

NEW YORK, Feb. 9. (AP)— The stock market moved higher to-day under leadership of rail shares.

Stocks gaining 1 to 2 included New York Central, America Telephone, Air Reduction, United States Smelting, Delaware and Hudson, Eastman Kodak, Consolidated Gas, Union, and both United States Steel common and prefered. Coca Cola rose 4. General Motors, General Electric, Du Pont, Case and Westinghouse advanced major fractions. Standard Oil of New Jersey was up a point. Turnover approximated 1,100,000 shares.

TORONTO EXCHANGE.

TORONTO, Feb. 9 (C.P.).—Toronto Exchange had a big day due to the trading in International Nickel, the Distillery issues and the oil shares. The rumor factory was busy again, this time with the liquor issues. Expectation that the ban on liquor exports will be removed was responsible for the buying of Walkers Common and Distillery Seagram.

Nickel advanced to 10 3-8 but profit-taking sent it back to 10 below its close yesterday. Smelters gained a point. Other inter-listed shares closed with gains. Ford closed at 7⅛, while a gain of about 3-8 was registered for Brazilian and 7-8 for C.P.R.

The oil shares were under a buying drive to-day and International Pete moved up to 12¼ and closed near the top. Imperial, British American and McColl Frontenac all did better.

STANDARD EXCHANGE.

TORONTO, February 9 (C.P.).—Profit-taking gave the base metal shares a mild shake-out to-day on the Standard Mining Market, but in the last half-hour the price level firmed. Gold shares were slightly off color, but stiffened in the last hour.

The nickel and copper stocks had the play in the early part of the session with rising prices, and then profit-selling by traders brought the price down. Nickel closed down 20 at 9.90. Noranda was scarcely changed at the close.

The gold share market moved along quietly within a narrow range. Lake Shore dropped about 75 to 37.50, Dome 40 to $17, Teck-Hughes 5 to 4.65, and Hollinger 20 to 7.70 while McIntyre and Wright-Hargreaves closed practically unchanged.

Herbert Bigelow Appears In Court

Herbert C. Bigelow, at present serving a sentence at Ontario Reformatory at Guelph following his conviction on a charge of criminal negligence in respect to an automobile fatality, appeared under escort at the sittings of the Supreme Court here to-day to testify in a civil action in which his wife, Edna Bigelow, is defendant.

George A. Bigelow, a brother of Herbert Bigelow, is the plaintiff to the action and is seeking to have set aside an agreement and also the cancellation of three promissory notes for $2,000 each. The allegations of plaintiff are that the agreement and notes were obtained by a wrongful act.

The case which opened just previous to the luncheon adjournment before Mr. Justice Sedgewick, is being handled on behalf of plaintiff by R. R. Hall, K.C. Defendant is represented by G. N. Gordon, K.C.

MAY CLOSE SAULT SCHOOL

SAULT STE. MARIE, Ont.—Unless the collegiate and technical school expenses are curtailed sharply, the city faces the possibility of one of the schools being closed, according to the technical school board, which is now considering the closing of the night classes and making other cuts in the curriculum. Tentative estimates are set at $55,263, or $5,000 below last year's figures

Livestock-Produce Quotations

TORONTO LIVESTOCK

TORONTO, Feb. 9 (C.P.)—Early trading on the Toronto Livestock Market was moderate to-day with very light offerings in all classes. There were no sheep or lambs offered. Cattle trade was steady; calves firm; hogs steady.

Receipts were 25; calves 15, hogs 50.

Quotations as supplied by the Dominion Livestock Branch:

Steers up to 1,050 lbs.—Good and choice, $3.75 to $4; medium, $3.25 to $3.75; common, $3 to $3.25.

Steers over 1,050 lbs.—Good and choice, $4 to $4.75; medium, $3.75 to $4; common, $3 to $3.50.

Heifers.—Good and choice, $3.75 to $4; medium, $3.25 to $3.75; common, $3 to $3.25.

Fed Calves.—Good, $5 to $5.50; medium, $4 to $4.75.

Cows—Good, $2.50 to $2.75; medium, $2.25 to $2.50; common, $1.75 to $2.

Canners and Cutters—75c to $1.50.

Bulls—Good $2.50 to $2.75; common, $1.75 to $2.25.

Stocker and Feeder Steers.—Good $3.25 to $3.50; common, $2.50 to $3.

Milkers and Springers—$25 to $45.

Veal Calves.—Good and choice, $ to $7.50; common and medium, $4 to $5.50.

Hogs.—No quotations.

Lambs.—Good ewes and wethers, $5.50 to $5.75; heavies, $4.50 to $5.25; bucks, $4.50 to $5; culls, $3.50 to $5.

Sheep.—Good, light $2.50 to $3; heavies, $2 to $2.50; culls, $1 to $1.50.

WINNIPEG GRAIN.

WINNIPEG, Feb. 9.— (C.P.) — Continued sub-zero weather throughout the United States' winter wheat belt brought substantial upturns in wheat prices at to-day's opening, but heavy selling at the top levels brought prices back to yesterday's closing levels.

At the mid-session period the market held ... even 1-8c higher all around with May selling at 40 1-8; July at 49 1-8 and October at 50 1-8.

Liverpool wheat scored gains in sympathy with the strength in North American markets yesterday and quotations near the close were ⅝d to ¾d higher, while Buenos Aires wheat at noon was 1-8c lower.

Black Sea wheat shipments for the past week amounted to only 523,000 bushels, all of which was Russian origin. Argentine clearances for the week are estimated at 4,500,000 bushels.

TORONTO PRODUCE

TORONTO, Feb. 9 (C.P.)—The following quotations on produce delivered at Toronto were supplied by the United Farmers Co-operative Co. to-day: Eggs, extras, doz., 18c; firsts, 16c; seconds, (cracked) 14c. Cream, No. 1 lb. (f.o.b. and off truck), 20c. Butter, No. 1 solids lb, 20½c. Potatoes, bag 65c to 70c.

TORONTO CHEESE

TORONTO, Feb. 9 (C.P.)—The Toronto Wholesale Cheese Market was steady to-day with dealers buying large, colored, paraffined and government grades at 10c.

Wholesalers offered cheese to retailers at the following prices: New—Large 11¼c; twins, 11¾c; triplets, 12c. Old—Large, 17¾c; twins, 18c; tripelts, 18¼. Medium—Large 15¼c; twins, 15½c; triplets, 15¾c.

FRUITS AND VEGETABLES

TORONTO, Feb. 9 (C.P.)—The following wholesale prices on fruits and vegetables were supplied by White and Co. to-day:

MacIntosh Reds No. 1, bushel, Spies, No. 1, bushel, $1 to $1.25; No. 2, 50c to 75c. Beets, 11 qt. basket, 20c; carrots, 11 qt. basket, 20c; cabbage, doz., 35c; hothouse tomatoes lb, 18c to 20c; hothouse rhubarb, doz., 50c.

TWO ARRESTED, EXTORTION PLOT

(Continued from Page 1)

employed by the Department, followed Bryant for some distance.

The boy walked about a block away, where he was joined by Harvey and when Harvey sighted Mr. Johnson, he broke and ran, it was said. Bryant went in another direction to a parked automobile occupied by Harvey's wife, Ethel and a small child. Johnson arrested this pair and took them to headquarters. Ferguson waited in the vicinity and soon Harvey returned and was captured.

Roanoke police have been trying to trap the person attempting to extort money from Colonel Lindbergh for more than two months.

Radio Branch Man Asks Assistance

In order to assist the Radio Branch in finding radio interference in Peterborough, set owners are urged to report interference troubles to A. C. Powley, of the Radio Branch. Mr. Powley is registered at the Grand Hotel, and will be in the city until to-morrow evening. The Utilities Commission has given every assistance in removing interference that might be created by their motors, Mr. Powley said.

Sailors Mutiny, Speed Away With Battleship

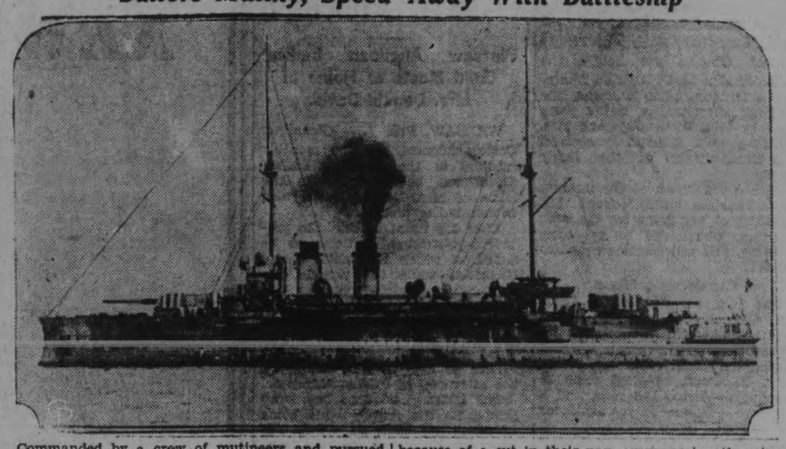

Commanded by a crew of mutineers and pursued by battleships, cruisers and a squadron of seaplanes, the Dutch man-o'-war De Zeven Provincien above, raced through the Java sea and Indian ocean in the wildest chase in peace-time naval annals. The battleship was seized in Olehle harbor, Sumatra, by her crew of 400 Sumatran natives, who mutinied because of a cut in their pay, overpowering the nine officers who had remained on board and placing them in irons. While the mutineers wired that they would give up the ship intact and without violence, the wire is discounted by the authorities who are planing to send out an armed force of ships and aeroplanes in an effort to effect the recapture of the boat. The mutineers hold 50 prisoners.

BARRIE RINKS ENTER BURDEN TROPHY FINALS

Simcoe Curlers Score an Easy 40 to 13 Victory Over Kingston.

WILL MEET UNIONVILLE.

TORONTO, Feb. 9 (C.P.)—Barrie curlers had a surprisingly easy victory over Kingston rinks to-day, winning by a total of 40 to 13 and entering the finals of the Burden Trophy competition against Unionville later to-day. Unionville had a bye in the semi-finals of this event, secondary to the Ontario Tankard Trophy won yesterday by Orillia.

"Sol" Meredith's rink from Barrie ran up a 16-1 lead over F. Lamb's curlers before the Kingston men could begin any consistent scoring and Barrie finished ahead by 20-6.

Rev. J. A. Shortt's Barrie rink had almost as easy a time disposing of W. Drysdale's quartette, 20-7.

The results

Barrie:	Kingston:
M. Robertson	H. Heagle
A. J. Simon	H. Watts
A. D. Simon	J. H. S. Derry
S. Meredith	F. Lamb
Skip.....20	Skip..... 6
R. G. Robertson	J. R. McFarland
H. Hook	T. Bishop
C. Beelby	Rev. S. E. Dyde
Rev. J. A. Shortt	W. Drysdale
Skip.....20	Skip..... 7
Total for Barrie.....	40
Total for Kingston.....	13
Majority for Barrie.....	27

BUCK HEAD MAN

(Continued from Page 1)

shop, 150 feet from the shop dome. I had been told there would be trouble at three o'clock. Convicts started to rush to the shop dome, and then I saw some convicts come down a water pipe from the mailbag department. The tailor gang went into the shop dome.

"I went there with Inspector Smith and found over 300 convicts yelling. Smith told the men their demands were out of his hands and would be handled from Ottawa. But this wouldn't satisfy them. I went up to the change room and then heard Convict Tim Buck (former leader of the Canadian Communist Party) ask the men if they would give in and they shouted 'No.' Buck further asked if they were ready to stand a siege of two days and two nights and they said they were."

Jolliffee's Part.

According to Guard W. W. Boucher, Jolliffee was working in the printing office in the shop block on Oct. 17.

"Shortly after three o'clock," said Boucher, "Jolliffee gave a hard yell and grabbed a heavy club or bat and started to use it on the door. He then ran into the paint shop yelling, 'Come on you—what the—— is the matter with you?'

"I reached for the bat, and another convict, Nansen, with a third convict, menaced me and I had to step out of the road when I couldn't stop them. All three pounded on the door and Jolliffee smashed the door knob on the door leading to the shop dome. The other two convicts went to the back of the shop. Jolliffee yelled, 'Bring me an iron or crowbar.' By that time they were yelling, cursing, swearing, pounding on doors. The door of the paint shop was broken from the outside, and a number of convicts rushed in while the convicts already in rushed out. I followed and saw about 300 in the shop dome, and they were in control.

"Shortly after that Inspector Smith (since relieved) came.

"Speeches were made by Sam Behan, Garceau and Tim Buck. Inspector Smith tried to leave and Convict Evans held the door. I heard some convict yell, 'Come on, boys,' and so 50 rushed out towards the prison of isolation and I heard a shot fired, but the convicts did not stop. I heard many more shots fired and the convicts came back into the shop dome."

Unwanted

DENVER, Feb. 9. (AP)—Hyman Streit's conscience was all right—it was just the 17 below temperature that urged him into a police station.

"Send me back to Miami Beach, Fla., and I'll do that stretch for stealing a car," he told the officers.

But the Florida police replied thus to a telegram informing them of Hyman's arrest:

"Let him freeze. We don't want him and we haven't got anybody who'd come up there after him."

Hyman was one of the very few persons on Denver streets last night.

MERCURY DROPS ALONG SEABOARD

Snow Chokes Highways, Air Traffic Paralyzed—Destitute Suffer.

20 LIVES LOST.

NEW YORK, February 9 (C.P.).—Winter's icy front advanced to the United States Atlantic seaboard to-day, transforming spring-like weather into a frigid blast that brought chills to the territory east of the Appalachians.

Storm warnings were displayed along the Atlantic coast line all the way from Jacksonville, Fla., on the south to Eastport, Me., on the north, as the east prepared to resist the effects of advancing storms which brought intense suffering in the west, mid-west, and south-western sections, and cost 20 lives.

A blizzard was raging in the White Mountains of New Hampshire. The barometer dropped under the lowest pressure ever recorded in the history of the Mount Washington Observatory.

Intense suffering among the destitute gave relief agencies new problems in Eastern Pennsylvania, where temperatures dropped 40 degrees in 24 hours. Snow choked many highways and air traffic was paralyzed.

Meanwhile there was no let-up, and none in sight for the mid-west and west.

League Will Ignore New State Machukuo

GENEVA, Feb. 9. (AP) — The committee of nineteen of the League, considering the latest proposal of Yosuke Matsudka, Japanese spokesman, concerning the Sino-Japanese situation, to-day decided to maintain its support of non-recognition of the new Japanese-sponsored state of Machukuo.

It also was decided to ask the Japanese to make clear whether they were willing to agree that continuation of Mancukuo does not constitute a solution of the problem.

The committee took the view that any settlement on a conciliatory basis would be unacceptable unless Japan were willing to acknowledge Chinese sovereignty in Manchuria and admit that maintenance of the present regime was unsatisfactory for a settlement.

CHICAGO GRAIN

CHICAGO, Feb. 9. (AP)— Much enlarged general buying lifted wheat prices early to-day. Severe cold added to trade apprehension of damage to domestic winter wheat over unprotected wide areas. Cables reported better demand at Liverpool, opening ½-⅝ up, wheat afterward rose further, corn started at ¼-⅜ advance, and continued to gain.

VERIGIN TRIAL AGAIN DELAYED

Court Awaits Arrival of Document Showing Prisoner's Sentence Commuted.

BACK IN DETENTION.

HALIFAX, Feb. 9.—(C.P.)—The question of whether or no Peter Verigin had finished his term for perjury in Prince Albert prison halted a Supreme Court hearing to-day when Dominion immigration authorities were required to show cause why the Doukhobor spiritual leader was held for deportation to Russia.

C. B. Smith, K.C., representing the immigration department, had stated that Verigin's sentence had been commuted and J. J. Powers, K.C., acting for the Doukhobors, had demanded records to support the statement.

In Mr. Power's opinion the leader could not be deported before his sentence was terminated and he declared his client served only nine months of an 18-months' term.

Mr. Justice Humphrey Mellish adjourned hearing in order to give Mr. Smith an opportunity to procure a certified copy of the Governor-General's order.

Mr. Smith said the document must remain in the custody of the Department of Justice except in the event of a court order calling for its production.

His Lordship directed that it be produced in court, and Verigin was returned to the immigration detention quarters to await further argument on Friday, Feb. 17.

King Pulls Surprise By Ability To Skate

SANDRINGHAM, England, Feb. 9.—(A.P.)—His Majesty declines to surrender to age and has thrown down the gauntlet to years by skating on several occasions on a lake on the grounds of Sandringham House, where he is remaining because of the prevalence of influenza in London.

His subjects are amazed for the double reason that most of them did not know he could skate and they never thought he would undertake such a sport at the age of nearly 68, especially in view of the fact that he has guarded his health since his desperate illness several years ago.

The King always has been an outstanding sportsman and, besides being an expert yachtsman, has been credited by many with being the best shot with a sports gun in England.

The King's health, according to those close to him, is better now than for years.

Drifts Near Regina Halt Passenger Train

REGINA, Feb. 9.— (C.P.) — A quarter-mile-long snow drift today held a passenger train and four auxiliary engines, sent to pull loose the train, in a tight grip midway between Yorkton and Regina. Railway employees worked in 25-below zero weather to clear the tracks.

Aboard the train when it ran into the drift l... night were three persons being rushed to hospital. Railway officials managed to get a doctor and nurse to the train within a few hours and they remained with the sick.

PEEPING FAN LEAVES BICYCLE.

WINDSOR, Ont.—If the window-peeper who was disturbed in his observations wants his bicycle back, he can get it at the police station, and the police would welcome him with open arms. The "peeper" was seen by occupants of a Giles Boulevard home. They rushed out and frightened the peeper away. But he didn't have time to get on his bicycle.

Driven From Home In Night Attire

TORONTO, Feb. 9 (C.P.)—Awakened by smoke in their bedroom, three young school teachers early to-day were driven into the streets in night attire. One of them, Miss Thelma Bateman, was seriously frost-bitten. Miss Irene Pugh and Miss E. Trewartha were living in an upstairs apartment with Miss Bateman. The fire was believed caused by a faulty hot water heater.

CAREW COMPANY GETS JUDGMENT

Railway Siding Case Heard By Mr. Justice Sedgewick.

DEAL MADE IN 1930.

Judgment was entered this morning by Mr. Justice Sedgewick at the Supreme Court Sessions here, in favour of The Dick and Carew Lumber Company Limited who claimed specific performance of a contract entered into by Harry L. Jopling, and the defendant's counter claim asking a declaration that he had not entered into an agreement as alleged by the plaintiffs, and also $1500 and costs failed.

Plaintiff Company was represented by J. F. Strickland, K.C., while G. N. Gordon, K.C., was counsel for the defendant Jopling.

It appeared from the evidence that on August 1, 1930 defendant who had been a tenant on the company's property was given the option of purchasing lot 9 north of Murray street and west of George street running parallel to Bethune street, together with the use of a railway siding connecting with the Canadian National Railway line.

In evidence Mr. Jopling said that some time ago he rented under a lease part of lot 9 north of Murray street. The lease provided him with the right to use the railway siding and switch, although he did not himself have much use for the siding.

Railway cars were "spotted" on the siding, and witness said he had been told by George A. MacDonald a director of the Dick and Carew Company that he could charge rental for the railway cars that used the siding. As a result witness billed several people for use of the siding, but they all came back with the story that witness could not collect.

"I had a conversation with Alpine Macnab, station agent, defendant testified, "and he told me I could not collect rentals for cars using the siding as it was an open siding".

Relating the circumstances under which Mr. Lawrie gave him the option of purchasing the land and property, defendant stated, "I told him I could not pay cash and he said he could arrange matters so that he would accept $1500 cash and the balance on terms".

"I told him right then and there", Jopling testified, "that as there was a dispute as to who owned the siding I wanted definite assurance as to who owned it before I would agree to buy the property. Lawrie said the siding belongs to The Dick and Carew Lumber Company, and if you own the property you can collect revenue from it".

"Did he state that", His Lordship asked.

"Yes. Most decidely he did", defendant claimed stoutly.

Defendant continued to relate that the mortgage was arranged and the first payment of $1500 was paid by him. He did not get the deed to the property until some time later.

After looking over the deeds in his own office, defendant stated, he failed to find anything in the document that gave him the switching privileges and the right of rental revenues and possession of the rails and ties with the privilege of moving them if he so desired.

His Lordship—You are overstepping the mark.

Defendant—Probably I am My Lord.

Recalled to the witness box D. J. Lawrie was addressed by His Lordship. "You heard the defendant give evidence in which he stated that you had said he would have possession of the siding, ties, rails and everything else. What do you say about that. Did that happen?"

"No, My Lord", witness replied.

"The whole contract you are suing on was made that day", His Lordship reminded witness.

"The ties and rails were not mentioned My Lord", Mr. Lawrie reiterated.

Mr. Gordon—When you gave instructions for the deed to be signed you were still under the impression that this siding and switch was on your property and you thought you were selling to Harry Jopling the switch and the siding.

"No," said Mr. Lawrie, "We had word from the railway company that we had no control over the siding.

He added that the Dick and Carew Lumber Company had never collected any siding rents from firms who used the siding and had never paid any rents.

George A. MacDonald also recalled with reference to the conversation defendant claimed to have had with him relative to the charging of siding rentals, said "I have no recollection at all of having discussed "spotting" of cars or rental charges with Harry Jopling.

The C.N.R. owned the siding Mr. MacDonald said and in December 1929 he had been definitely informed by the company that they controlled the siding.

MOUNTAIN CLAN FACING MURDER

Eight Arrested Following Cult "Sacrifice" of Aged Women.

CHANT IN JAIL.

INEZ, Ky., Feb. 9 (C.P.).—Praying for deliverance, in a gutteral, unearthly chant, eight members of a mountain family are in jail today, seven of them charged with murder, following the cult "sacrifice" of an aged woman.

Police said they crashed their way through barred doors into the desolate Mills homestead as plans were made to place the body of Mrs. Lucinda Mills, 72, on an altar.

Interrupting the haunting ritual of fasting and mystic rites, which police say started last Friday, culminating in a mad frenzy of ardor, the officers arrested two daughters, two sons, a grandson, and two sons-in-law and a daughter-in-law of the slain woman.

The prisoners, held in the Martin County Jail here, are John Mills, 36, and Fred, 34, sons of the woman; Ballard, a 25-year-old grandson; Blaine McGinnis and Tom Boyd, sons-in-law; Mrs. Mollie McGinnis and Ora Mills, daughters, and Mrs. John H. Mills, the daughter-in-law.

Tom Boyd is held as a material witness, the officers said, adding that the remaining seven are charged with murder.

Relief Fund Total Passes $10,000 Mark

With the addition of two further subscriptions to the Peterborough Relief Fund yesterday afternoon, the total of contributions recorded in the books of City Treasurer Adams reached the figure $8,257.35. In addition to this cash total, pledges sufficient to bring the total to more than $10 000 have been received.

The subscriptions received yesterday by Mr. Adams were $25 from the King's Daughters, and $10 from John C. Rutherford of 585 Rubidge street. Unmentioned before is a subscription of $62.76 from the staff of the Prudential Insurance Company which has been made directly to the Central Relief Board in regular weekly contributions for some months past. The authors of this subscription have offered to continue the weekly donations as long as the present exigent situation continues.

Mr. Adams, as custodian of the Relief Fund, turned over a cheque for $8,000 in cash to the Central Relief Board yesterday.

Montgomery Wilson Is Confident Of Win

NEW YORK, Feb. 9 (C.P.). — Montgomery Wilson, a veteran in figure skating competitions, despite the fact he is only 23, continued training on the glass-like surface of the Ice Club Rink here to-day, confident he will take his fifth straight North American championship back to his Toronto home.

And the grace in the figures he cut, then retraced on the rink as he schooled himself for the championships, set for Friday and Saturday of this week, made onlookers feel his confidence was not misplaced.

As the slim young Canadian left the ice of the fashionable rink atop Madison Square Garden Wednesday after his daily prep he stopped to discuss modestly his past and his future. He is looking for work at present, but does not consider turning professional.

Railway Time-Tables

CANADIAN NATIONAL RAILWAYS TIME-TABLE.

Trains Operate Daily (Except Sunday) on Eastern Standard Time.
(Corrected to Date.)

Train No. 11, 8.25 a.m.—For Lindsay, Orillia, Midland, Toronto, Hamilton, Buffalo, London, Windsor
Train No. 92, 12.01 p.m.—For Port Hope, Toronto, London, Chicago, Buffalo, and New York Connects with Capitol City train for Ottawa. Leave 1.45 p.m.—For Lakefield.
Train No. 95, Leaves 4.42 p.m. — For Lindsay, Toronto, and connects with "International Limited" for London, Sarnia, and Chicago with the "Toronto" for New York and Philadelphia, and also makes connections at Toronto for North Bay, New Liskeard, and Cochrane
Train No. 12, 8.30 p.m.—For Keens, Hastings, Campbellford, Belleville, and makes connections for Kingston, Brockville, Montreal, Boston, and the Maritime Provinces.

CANADIAN PACIFIC RAILWAY
(Corrected to Date.)

Going East—
7.50 p.m.—Indian River, Norwood, Havelock. Daily except Sunday.
11.35 a.m.—Havelock, Tweed Smith's Falls, Ottawa, Montreal, Quebec, Boston and New York Daily except Sunday.
11.05 a.m.—Sunday only to Havelock.
1.55 a.m.—Havelock, Tweed, Kingston, Perth, Ottawa, Smith's Falls, Montreal, St. John, Boston, and New York daily.
Going West—
5.10 a.m.—Toronto, Guelph, Goderich, Hamilton, Galt, Woodstock, St. Thomas, London, Chatham, Detroit, Chicago, and New York daily.
7.15 a.m.—Toronto, Hamilton Brantford, Buffalo, New York, Galt, Woodstock London Chatham Detroit, and intermediate points. Daily except Sunday
10.10 a.m.—To Lindsay and Bobcaygeon.
3.50 p.m.—Toronto, Hamilton Buffalo Rochester, Boston, Woodstock, London, Windsor, Detroit, Chicago, and intermediate points between Peterborough and Toronto. Makes connections with the Trans-Canada Limited for Winnipeg and Vancouver Daily except Sunday
5.45 p.m.—Sunday only for Toronto and points West.

KELLOGG WEEK IN PETERBOROUGH

JUNGLELAND PICTURE BOOK FREE AT YOUR GROCERS

31 CANDIDATES ARE CONFIRMED

Bishop Owen of Toronto Conducts Special Service in Omemee Church.

Cemetery Company Meets.

(Examiner Correspondence.)

OMEMEE, February 9. — A special service of confirmation was held in Christ church, Omemee, on Thursday evening, when 31 candidates were confirmed by Bishop Owen of Toronto.

The Bishop before addressing the congregation, dedicated a tablet in memory of the late Walter Cottingham, a former Omemee boy. William Stephenson, a boyhood friend, unveiled the tablet. The Bishop also dedicated other gifts in the chancel.

Other clergymen present at the service were Archdeacon Blagrave, Rector of St. John's Church, Peterborough, Rev. E. R. James, and Rev. Mr. Bousfield, of Peterborough; also Rev. Mr. Howard, of Cannington.

At the conclusion of the service the rector, Rev. A. T. Weir, invited all present to the basement of the church, where a pleasant and happy social hour was spent with Bishop Owen and his wife.

Women's Guild

The members of the Women's Guild of Christ Church, met at the home of Mrs. Jamieson, on Thursday afternoon, with twenty-seven members present.

Mrs. Jones, the president, was in charge of the meeting and arrangements were made for Bishop Owen's visit, and also arrangements were completed for the confirmation service.

Following the business, Mrs. Jamieson and Mrs. Hill served refreshments. The March meeting will be held at the home of Miss Curry.

W.M.S. Meets

The regular meeting of the Women's Missionary Society of Trinity United Church was held at the home of Mrs. M. D. Earle,on Thursday afternoon, when following the opening exercises, a leaflet was read by Mrs. R. Bradley, and Mrs. Sandy gave a splendid synopsis on the third chapter of the Study Book.

At the conclusion of the meeting Mrs. Vaughan kindly offered the facilities of her home for the next meeting, which will be a sewing meeting, and will commence at two o'clock.

Cemetery Co. Meets

The annual meeting of the Omemee Cemetery Co. was held in the U.F.O. hall, with twenty-two lot owners present. R. H. Johnston occupied the chair. Secretary-treasurer, H. Lamb, reported some 28 interments during the year, and a slight cash balance in the bank over the period.

During the year the company suffered the loss of a tool house with over $60 worth of tools. Various subjects were discussed as to the management during the coming year.

Several applications for the position as caretaker were left over until a future meeting. The same Board of Directors was appointed to carry on for the coming year.

DAY OF PRAYER DATE IS DECIDED

Warsaw Anglican Ladies' Guild Meets at Home of Mrs. Donald Davis.

WARSAW, Feb. 9. — (Examiner Correspondence). — The monthly meeting of the Anglican Ladies' Guild was held recently at the home of Mrs. Donald Davis, with fifteen ladies present.

After the usual routine, the president distributed articles to be sewed at which the ladies busied themseles while the various discussions were carried on.

As it is the turn for the world's day of prayer service to be held in St. Mark's Church, the matter was voted upon and carried that the service be held in this church on the afternoon of Friday, March 3.

The ladies decided to buy lamp shades for the church lights, some of which are badly damaged. The president announced that the bishop will visit the church some time early in May.

Recitations which were much enjoyed were given by Mrs. George Clements and Mrs. A. Cooper.

A dainty lunch was served by the hostess and a pleasant social half-hour spent.

United Church W.M.S.

The United W.M.S. members met at the home of Mr. and Mrs. Allan Payne on Thursday afternoon, with an attendance of twenty-one, when Mrs. G. G. Taylor, president, was in the chair.

Mrs. Taylor reported that the allocation had been reached and sent away, as well as the bale and some extras with it; also the attendance and spirit of the meetings, and suggested that the Doxology be sung.

On motion, it was decided to give teas quarterly with a twenty-five-cent collection, those serving being exempt if they so wished.

Delegates to meet with delegates from other organizations to arrange for the day of prayer were Mesdames G. G. Taylor, David Taylor and J. W. Wilkinson. On motion, Mrs. Thomas Cooper was appointed strangers' secretary; Mrs. Roland Payne, literature secretary; Mrs. Wilkinson, secretary of Christian stewardship.

Mrs. Wilkinson requested that the name and amount, as well as the number, be written on each envelope. The leader of each group was asked to make out the Sunday announcements. Mrs. Sargent led in prayer and Mrs. W. S. Anderson, convenor of group B, took charge.

Mrs. Charlotte Cooper gave a splendid report of the Presbyterial meeting in Peterborough, after which she was given a vote of thanks for the report.

Mrs. Gordon Payne read, "All the Days of My Life," and Mrs. Brethour sang, "I Do Not Know." Mrs. David Miller read "The Bridge Builder," followed by the closing prayer by Mrs. Anderson.

HAVELOCK COUNCIL HAS BUSY SESSION

Tax Collector's Time for Returning Rol lis Extended Month.

(Examiner Correspondence.)

HAVELOCK, Feb. 9. — The regular meeting of the village council was held in the council chamber on Monday evening with all the members present except Councillor Harvey Gordon.

A letter was received from the Liquor Control Board of Ontario, in connection with the appointment of Chief of Police C. F. Roberts, as to whether he had been appointed under the provisions of the L.C.A.

On motion of Councillors Spencer and Longmuir, a grant of $5 was made to the Sick Children's Hospital.

On motion of Seeney and Spencer, no action was taken in connection with the Ontario Good Roads Association grant.

Max Post addressed the council asking permission to move McCutcheon Repair Garage to his lot on George street, and on motion of Spencer and Longmuir, permission was granted.

Dr. J. Holdcroft, M.H.O., waited on the council, asking them to do away with the pit closet system in the village. On motion of Spencer and Seeney, a bylaw will be prepared.

Tenders were received for supplying green wood, ranging from $5 to $6 per cord. On motion of Longmuir and Spencer, 3 cords were purchased from R. J. McCutcheon at $5.50; 3 cords from James Craighead, $5.50; and 2 cords from Dan Youmans, at $5 per cord.

On motion of Seeney and Spencer, Mr. Roberts was requested to move the stove in the chambers, and put a sill under the north door of the council room.

On motion of Spencer and Seeney, the tax collector's time for returning the roll was extended another month, and he was asked to endeavor to collect all arrears.

On motion of Seeney and Spencer a letter of sympathy was sent to T. P. Lancaster, M.P.P., extending the heartfelt sympathy of the municipal council in the loss of his wife.

Chief Constable Roberts' report of his activities for the past month was received.

The council then adjourned on motion of Longmuir and Spencer, to meet on March 6th, or at the call of the reeve.

A large number were in attendance at the meeting.

NEW JUNGLELAND BOOK

Free

with two packages of Kellogg's

IN THE PAST TWENTY YEARS, millions of copies of the famous Kellogg Jungleland Book have been given to children. It's one of the most popular children's books ever printed.

Now published in revised form, with modern drawings, and many other new improvements.

Your children will spend many happy hours with one of these NEW Jungleland Books. A great help to mothers on days when children must be indoors. You can get a FREE copy at your grocer's, with your regular order of Kellogg's Cereals. Just buy three packages of Kellogg's and the Jungleland Book is yours.

Read carefully the advertisements on this page, featuring the *New* Jungleland Book offer. Remember the offer is good only for a limited time. Then purchase the Kellogg Cereal offered by your dealer. Get your FREE copy—*to-day*.

Listen in for Buck Rogers programme every evening, except Saturdays and Sundays at 7.15 Eastern Standard Time over CKOK—WNAC—WGR—WHK—WABC.

For Children: Tune in Kellogg's Singing Lady every afternoon, except Saturdays and Sundays, over stations affiliated with the N.B.C., 5.30 Eastern Standard Time. Songs and stories children love.

THEY SAID IT COULDN'T BE DONE

1¢ BUT HERE IT IS....!

DOMINION STORES FEATURES THE FIRST 1 CENT GROCERY SALE IN CANADA!

Here's a chance to make your Pennies do a real job of Buying. Never before has such an opportunity been presented to Canadian housewives. Read over the list and determine now that those odd pennies are going to go a long way this week-end. Be sure to visit your nearest Dominion Store. Bring along your pennies, they are **valuable.**

Jelly Powders	*McLarens*	5 *Pkgs.* 29¢	*Get an extra pkg. for*
Macaroni	*Bulk Ready Cut*	3 *lbs.* 20¢	*Get an Extra lb. for*
P. & G. SOAP	-	7 *Bars* 25¢	*Get an Extra bar for*
Chore Girl	*Cleans Everything*	2 *For* 20¢	*Get an Extra one for*
White Beans	-	4 *lbs.* 10¢	*Get an Extra lb. for*
Extracts	*Artificial, 2-oz. bot.*	2 *For* 20¢	*Get an Extra bot. for*
Rice	*BLUE ROSE*	3 *lbs.* 23¢	*Get an Extra lb. for*
Spices	*CLUBHOUSE*	3 *Tins* 24¢	*Get an Extra Tin for*

ONE CENT

With every purchase of One Tin of **CORNED BEEF** *No. 1 Tin* 14¢ — *We will give one* **Cabbage** *for* 1¢

With every purchase of **NAVY TOILET PAPER** 5 *Rolls* 35¢ — *We will give* **AN EXTRA Roll** *for* 1¢

With every purchase of one package of **COCO-ADE** *Pkg.* 5¢ — *We will give* **An Extra Package** *for* 1¢

Shirriff's **ORANGE MARMALADE** *1-lb. jar* 21¢

Clover Leaf **SALMON** 19¢

Use **Lifebuoy Soap** 3 for 23¢

Fancy **CRABMEAT** 29¢

Durham **Corn Starch** *Pkg.* 9¢

With every purchase of one pound of any Dominion Stores blends of **TEAS** *at regular prices* — *We will give a full 1-lb. Bag of White* **SUGAR** *for* 1¢

With every purchase of **CROSSE & BLACKWELL** *or* **AYLMER** **Pork & Beans** 3 *No. 2 Squat Tins* 25¢ — *We will give* **An Extra TIN** *for* 1¢

With every purchase of one 13-oz. Bbl. of **Peanut Butter** 17¢ — *We will give one 5c pkg. of* **CHRISTIES' BISCUITS** *for* 1¢

In order to take advantage of these 1c values, items must be purchased in units listed

PURE AMBER HONEY, No. 5 Pail - 29c

PURE CLOVER HONEY, No. 5 Pail - 39c

HEINZ OR CROSSE & BLACKWELL TOMATO CATSUP Large Bottle - 17c

PEARL WHITE OR P & G SOAP, 7 Bars - 25c

SPECIAL—HELLMAN HORSE RADISH, 6-oz. Jar 10c

FREE DELIVERY

Phone, Geo. St. 2318 - Simcoe St. 1202

Get Kellogg's Fancy Jungleland Picture Book with 2 Pks. Kellogg's Cereal at regular price

DOMINION STORES

CANADA'S LARGEST RETAIL GROCERS

End Pain **SLEEP 8 HOURS**

"Lucky we had Sloan's in the house! Now you won't lose sleep."

"What a relief! And now I'll be able to go to the office tomorrow."

SWOLLEN ANKLE

—sprains, bruises

Healing white blood cells rush to the injured spot the minute you pat on Sloan's. Pain quickly stops. Swelling is kept down. "Black-and-blue" marks soon go... Keep a fresh bottle of Sloan's in the house always—for instant relief and a good night's sleep. Only 35¢ at your druggist's.

SLOAN'S

World Famous Liniment used by 133 Nations

School Reports

S. S. No. 1, BELMONT

The following is the report of the above school for the month of Jan. Honors, 75 per cent., pass 60 per cent.

Sr. IV—Kenneth McNeely, 75 per cent.; Mabel Toms, 74; Randall Toms, 73; Emma McLaughlin, 73; Eileene Cross 68; Dean Baker, 55.

Jr. IV — Doris Buchanan, 69; Lloyd Rusaw, 59; Russell Buchanan 50.

Sr. III — Thelma Seymour, 60; Charlie Baker, 54.

Jr. III—Anna McNeely, 77; Jack Harnden, 63; Julia McLaughlin, 57; George Clements, 51.

II—Donna Gardner, 77; Marjorie Cross, 76; Raymond Clements, 76; Anna Would, 73; Gordon Stillman, 60; Kenneth Harnden, 60.

I. — Douglas Baker, 80; Peter Seymour, 76; Allan Baker, 73; Blythe Would, 68; Clifford Harnden, 65.

Jr. Pr. — Earl Clements, Lewis Seymour, Garfield Buchanan, Raye Menzies.

Primer A — Louis Harnden, Eric Gardner.

LENA M. BUCHANAN, Teacher

S. S. I, ASPHODEL

(Examiner Correspondence.)

WESTWOOD, Feb. 9. — The following is the report for January:

Sr. IV—Leslie Sargent, 84 per cent.; Margaret McColl, 84; Mary Walsh, 84; Annie McColl, 74.

Jr. IV—Hilda Hie, 79; Isabel McColl 77; Isabel Sargent 74; Wilma Douglas 70.

Sr. III—Zola Warr 84; Jean Sargent 81; Jessie Douglas 65.

Jr. III—Helen Walsh 82; Ruth Cardwell 74; Everett Morris 63; Jimmie Cummiskey 52.

Sr. II—Mabel Douglas, 67; Vernon Warr 60; Richard Walsh 56; Francis Walsh 45.

Jr. II—Jack McColl 72; Dorothy Cardwell 65; Earl McColl 56; Stewart Cummiskey 48.

Sr. I—Doreen Graham 81; Jessie Wilson 79; Jean Chamberlain 68; Margaret Brackenridge 48; Joe Walsh 46.

Jr. I—Berta Brackenridge 87; Tommy Cardwell 65.

Primer—George McCol 74; Teresa Walsh 67.

J. RICHARDSON, Teacher

Norwood

The Rev. O'Conor-Fenton addressed the young people of the Presbyterian Church at their weekly meeting on the subject "A High Ideal."

Mr. Thomas Elliott of Peterborough, called on friends in Norwood this week.

A new German plastic which resists corrosion has been introduced into this country and is expected to be especially useful in making dye vats.

BONARLAW BIBLE CLASS HOLDS ANNUAL BANQUET

(Examiner Correspondence.)

BONARLAW, Feb. 9.—On Friday evening of last week, the Adult Bible Class of St. Mark's Sunday School held their annual banquet in the club rooms of the Bellview Hotel, about 50 persons being present. The supper was announced as a "Pork and Beans Supper," but the tables were literally groaning under an abundant supply of various good things in addition to the delicious pork and beans.

Owing to lack of space it was necessary to limit the invitations to actual attending members of the class, the teachers and officers of the Sunday school, and the Rector, together with their families.

After supper a real social time was enjoyed by all. This gave the new Rector, Rev. Canon W. G. Swayne, Mrs. Swayne and Robert, who were present, an opportunity to get acquainted with a large number of the Sunday school.

Tempt Winter Appetites with **SWEET CORN** *Fresh from the Cob*

It is the *freshness* of AYLMER Sweet Corn that makes the difference! The corn is harvested at the moment the kernels become plump and juicy, and canned *immediately* after picking. It is sealed in *enamel-lined* tins to preserve the delicate flavour and colour.

Ask for AYLMER Sweet Corn in the *enamel-lined* tin. If you have been serving winter-stored vegetables, your family will welcome the change.

CANADIAN CANNERS LIMITED Hamilton Canada

For Free Recipe Booklet Write to Jean Abbott, Dietitian.

Other AYLMER varieties are: Golden Bantam and Whole Kernel Corn.

TRY THIS

Corn-Stuffed Mushrooms

Clean large mushrooms and steam the whole caps in butter. Using 1 tablespoon of AYLMER Sweet Corn for each mushroom cap, heat corn gently in butter, salt and pepper. Fill cavity of mushroom with corn and serve immediately.

AYLMER Sweet CORN

DRAMATIC SCENE AS YOUNG MAN IS ARRESTED BY CITY POLICE

(Continued from Page 1)

few minutes in the court's procedure, and as might have been expected by those who have come to know Mr. Justice Sedgewick by the revelations of his personality on the bench, especially his sympathy and gentleness, His Lordship was the first to interrupt this sequent action and tell him Mrs. Henrichon apparently wanted to speak to him.

Mr. Gordon went over to the railing, and then asked the court's permission to go down to see the young man, as the mother probably requested.

Could Not Intervene

Downstairs at the corridor leading to the jail Mr. Gordon and the mother met Chief Newhall and the substance of their brief conversation can only be surmised, but perhaps correctly. With a gesture of helplessness, raising his hands apart, Mr. Gordon evidently told Mrs. Henrichon that nothing could be done at that stage. Her son was wanted by the Montreal police department, either on suspicion or otherwise, in connection with some holdup, and the local police would have to detain him. Pleading was of no use.

Presently the two officers came out from the jail with young Henrichon, passed out through the crowded main corridor to the police car and were gone.

Mr. Gordon returned to the court room. "Exeunt omnes" as the greatest of dramatists wrote in the finality of some of his fifth acts. The jurors who had found young Henrichon not guilty of causing the death of Frederick Fletcher in an Aylmer street rooming house at a New Year's eve liquor party had got their pay, the quiet dignity of the court presided in its wonted way, particularly with Mr. Justice Sedgewick on the bench he is about to vacate for the chairmanship of the Dominion Tariff Board, and a mother's woe that had quickly routed her joy seemed to be forgotten.

Such an incident, the only high light to the Henrichon trial, must have recalled to spectators, who watched the sudden and unexpected denouement, one application or meaning of an old apothegm, and a truth, that has come down from human experience—"Mothers must weep."

Jury Out Twenty Minutes

The jury was out only a scant twenty minutes, from about 4.40 o'clock until 5, and their verdict was announced by the veteran foreman, Herb R. Martin, "not guilty on both counts." One was manslaughter and the other "causing grievous bodily harm."

Mr. Gordon immediately asked for the discharge of the prisoner, Harold Henrichon.

Mr. Justice Sedgewick thanked the jurors for the attention they had given the case.

"I think you have done right," His Lordship remarked. "I feel that if I were given the same task I should have returned the same verdict."

Turning to eHnrichon, who stood up in the box, His Lordship said. "You are discharged and free to go. I hope you will remember that that was not the sort of evening for a young lad of twenty. A boy of your age has no business getting drunk in any circumstances whatever. I hope you will try to get something out of this that will be of help to you. You can't blame people for bringing you here and putting you through the form of trial. It was the proper thing to do. Matters such as the death of that man ought to be cleared in court, but I hope you will make it something that may be helpful to you in your life."

"Yes, sir", Henrichon replied.

His mother had sighed with relief when she heard the jury's decision, and when Mr. Justice Sedgewick had ended his advice she went to the prisoner's box and kissed her son several times. The police were then standing close by with their missive from Montreal.

Afternoon's Evidence

At the opening of the afternoon session, Mr. Battle, Crown Prosecutor, resumed the examination of Constable Piercey.

"Henrichon showed me a suit of underwear he had on while the scrap was going on. There was a smear of blood on it."

"Henrichon told me Fletcher was wrestling around with him on the bed," witness told Mr. Gordon. "They both got up and started to fight. Henrichon told Fletcher to get out of the room. When he got to the top of the stairs he passed Condie. He got to the third or fourth stair and fell down the rest of the way."

Police Constable Naples said Condie had told him there had been a drunken fight about 1.30. When Condie got up in the morning to fix the furnace, he thought he heard Fletcher snoring on the couch in the kitchen where he had been placed after the fight. Condie didn't turn on the light. He did not return to the kitchen until 9 a.m. Fletcher was then dead.

Detective Sergeant Meagher identified a sketch of the second floor near the head of the stairs.

Chief Constable Newhall testified that Henrichon had informed him that he went by a double name on the road as a transient because of a previous conviction. The name he had given Detective Meagher was Harold Kenyon.

To Mr. Gordon witness said the prisoner was convicted of stealing a motor meter and also of being in a fight in a Hull bar room.

Condie's Testimony

Robert Condie, proprietor of the Aylmer street rooming house, said his bedroom was on the ground floor.

"Fletcher came along about 9 o'clock in the evening. He had half a bottle of brandy. We drank that in the kitchen. About 11.30 Tessier brought down a bottle of Scotch. Henrichon also came down. There were four or five bottles. After a while Fletcher and Henrichon got into an argument and talking fight. I told them I didn't want anything like that, and they'd better go out side."

Nothing further happened at that stage of the party. After Henrichon and Fletcher went upstairs, Condie took up to them a pitcher of beer to get rid of it. Fletcher asked if he could stay all night.

"I said he could, and he said he'd sleep with Fletcher.

Fletcher had a glass of the beer but Henrichon didn't drink his. My room was at the front on the ground floor and Henrichon's was at the rear on the second.

Heard Thump On Floor

I went to bed. About three-quarters of an hour later I heard a thumping noise as if some one had fallen. I goes upstairs and when I got to the top step and I meets Fletcher. When I was on the top step he was on the first going down. He had just his shirt on. I says, "What's going on." Henrichon says "I gave him two or three punches. The ——— is no good." Henrichon was coming out the door of his room.

When Fletcher got down two or three steps he fell. I turns around and he's lying on the floor at the bottom on his back."

Condie and Henrichon carried him to a couch in the kitchen and covered him with two quilts and an overcoat.

"So you didn't see him sliding down the stairs", Mr. Battle asked.

"No," Condie answered.

He said Henrichon was two or three steps behind Fletcher who was walking rather fast toward the stairs.

Condie said he, himself, "got pretty full." The New Year's eve party consumed half bottle of brandy, bottle of Scotch produced by Tessier and Henrichon's bottle of wheat whiskey.

Argument Over Nationality

In the first argument downstairs, Fletcher said he was an Englishman and wouldn't be a Canadian.

Mr. Gordon — When Henrichon came out of his room did he look to be chasing Fletcher?

Condie—He didn't seem to be in a hurry.

Mr. Gordon—He was approaching you.

Condie—Yes.

Mr. Gordon—What would you say about Fletcher's ability to navigate the stairs in his condition?

Condie—He was walking fast and you wouldn't think he could make it.

This concluded the Crown's case.

Dr. T. W. H. Young was the first witness called by Mr. Gordon. His evidence was to the effect that the fracture of the skull might have been caused by Fletcher's head striking against the edge of a stair in his fall.

Mr. Battle said there was a large box in the hall upstairs. It was used for stowing bed clothes and stood against a wall.

"If a man were thrown violently against that box his head striking an edge of it might that have caused such an injury as in this case?" Mr. Battle asked.

Dr. Young agreed that it might, depending on the circumstances.

Mr. Gordon said that the box was ten feet from the head of the stairs, and asked whether Fletcher could have walked that far if his injury had been caused by the box.

Dr. Young—He'd have to get up first, but he wouldn't be able to with an injury like that.

Mother's Evidence

Mrs. Constance Henrichon, Western avenue, Montreal, still young and personable, mother of the prisoner, was the only defense witness. She said her parents were born in London, Eng. and her birthplace was Montreal.

Explaining her son's use of the Kenyon alias, she said that when he was a child she had to go out to work. While away from home she left her son with a family named Kenyon, and by that association he used that name because he liked it better than Henrichon. For some years he had worked at odd jobs but latterly was unable to get work.

Mrs. Henrichon said her son was 21 years old last Sunday.

Addresses By Counsel

Mr. Gordon in addressing the jury said the the Crown was required to prove that Henrichon had assaulted Fletcher in a way to cause his death. He was charged on two counts, one of manslaughter, and the other of causing grievous bodily harm. Manslaughter means the killing of a man, such as throwing a man down stairs or against a box, imploying such violence as to bring about death. On the second count the same degree of violence was not implied, and might result in a serious illness or injury, not fatal. Mr. Gordon reviewed the evidence that Fletcher had never stayed over night before at Condie's house. When he was given permission to stay he chose to sleep in Henrichon's bed, although he had not known him before. Then a wrestling began in the bed, and the prisoner "gave Fletcher a few punches."

"It cannot be suggested that Henrichon knew Fletcher was suffering injuries that might be fatal and should receive attention. The evidence was that Condie and the prisoner simply thought that Fletcher was drunk. Then in the morning when it was found that Fletcher was dead, Henrichon suggested that the police be notified."

Mr. Gordon said the jury should decide that the injury was caused by Fletcher's fall down stairs.

Mr. Battle argued that Fletcher's black eye and facial bruises were caused by the prisoners and such injuries were embraced by the qualification "causing grievous bodily harm." The fall on the floor that brought Condie upstairs was another evidence of a quarrel in anger which was in itself an unlawful act.

"On the count of manslaughter, a big sounding word, meaning an unlawful act causing the death of a person, it was shown that Fletcher left the room in his shirt without taking time to put on his trousers", Mr. Battle said in his review of the case.

"Was it altogether an accident that Fletcher, pounded on the face, partly intoxicated, and fearing his attacker, who was only a few feet behind him, suppose he fell, was that just accidental? If Fletcher was not fleeing, but was just going down stairs for some other reason that is not mentioned in the evidence, does not that give point to what I suggest. The evidence proves he got downstairs in one of two ways. One was that in fleeing past Condie he fell all the way to the bottom. The Crown doesn't seek to strive for conviction. We are doing our best to administer justice in a decent, fair way, to the accused, to the deceased man and to the rest of the community, to keep an influence in the community that will persuade people to say that they must obey and respect the law."

Personnel of Jury

The jurors were: Walter J. Williams, 263 Engleburn Ave.; W. J. Robson, 426 London St.; Ernest Milburn, Smith township; Fred Toms, Belmont township; Edward Maloney, Douro; Harry Fife, Otonabee; Charles Finn, Asphodel; Ernest Reid, 582 Park St.; Wilfred Bolton, Dummer; Leo Maher, Douro; T. Crawford, Lakefield; Herb R. Martin.

Grocers guarantee this tea.
Money back if you ask for it.

RED ROSE TEA "is good tea"

2 CHOICE QUALITIES — Red Label & Orange Pekoe

$2,255 SURPLUS IN CITY IN 1932

Very Favorable Showing is Made by City in Financial Statement.

RELIEF BIG ITEM

Peterborough financial statement of assets and liabilities for 1932, as prepared by Frank Adams, city treasurer, shows a surplus of $2,255.53.

Members of the City Council expressed marked satisfaction with the city's financial position as reflected in these figures when the statement was read Monday night at the Council meeting.

The surplus of $2,255.53 is left after paying "$21,000 to the Central Charity Board, over the appropriation provided in the 1932 estimates," the statement explains.

"There wil lbe an item to be provided for in 1933 of $6,773.69 for unemployment relief, either by the issue of debentures or include it in the estimates for 1933," the statement points out.

Overdraft in Bank.

"The Bank of Montreal overdraft on December 31, 1932 was $176,859.22 as compared with the December 31, 1931, overdraft of $322,259.33, a reduction of $145,400.11," it continues.

"Under the difficult conditions of unemployment during 1932, this is a very favorable showing, and the Council is to be congratulated on this very satisfactory result of the year's operation," the statement concludes.

It is noticed in the statement that included in the assets are: Old arrears, $17,638.28, arrears for 1932, $110,332.06; and for 1931 $33,247.88.

The percentage of taxes paid for 1931 is 90.59 per cent. and for 1932 87.98 per cent., the difference being 2.61 per cent.

RACKING COUGH RELIEVED IN A NIGHT

How Mother Conquered Child's Chronic Chest Cold.

Do you know what it is to lie in bed at night, listening to a racking cough tearing at your child's lungs? Then read how another mother fought the constant chest colds to which her son was subject. You may bless the knowledge before the winter's over. "My boy has suffered from persistent colds on the chest, and seems to be continually suffering from a persistent cough," writes this mother, "He could not get any sleep, and I was on the point of seeking medical advice. However, I sent for 'Thermogene' and made a jacket to cover the throat and chest. And the remarkable part is as follows: He slept without coughing until morning — the persistent, racking cough had gone completely. He has now no sign of chest trouble whatever." Isn't that marvellous news? For what "Thermogene" Medicated Wadding did for that child—it will do for you and yours. The pain-relieving essences with which "Thermogene" is impregnated never fail. Unlike drugs, which give only temporary relief—they attack the trouble at its source. "Thermogene" is a clean, soft, fleecy cotton wool. It can be applied without any of the mess and fuss of poultices, and can easily be worn beneath your clothes without the slightest inconvenience. Neither does it stain. It keeps on working until you're better. Get a box today from your nearest druggist, and use it for all the ailments mentioned on the container.

COULD NOT TURN HER HEAD

Her Body Had to Turn With it

TORTURED BY MUSCULAR RHEUMATISM

An ounce of help is worth a ton of pity. It was to this woman. Many friends pitied her. But one gave her a word of advice. After that word of advice she was no longer an object of pity.

She writes:—" I suffered with muscular rheumatism in the neck—it was torture. I spent quite a large sum of money in trying certain treatments and medicines, but could get no relief. I could not turn my head round when I wanted to—I had to turn my body as well. My friends all pitied me. Then one advised me to try Kruschen Salts, which I did. And in six months I was a different woman. Now if I feel the least twinge of rheumatism, I take a dose of wonderful Kruschen Salts, and it vanishes. I shall never fail to recommend Kruschen after what I have suffered."—Mrs. S.

Kruschen is a powerful solvent of the torturing crystals of uric acid. It swiftly dulls their sharp edges, then flushes them out of the system. Your pains ease; swellings subside, knotted joints become loose. Afterwards, the "little daily dose" of Kruschen so stimulates the liver and kidneys that regular and complete elimination is ensured. Your inside is kept clean. Mischievous uric acid never gets the chance to accumulate again.

Kruschen Salts is obtainable at all Drug Stores at 45c. and 75c. per bottle.

FREE TRIAL OFFER OF KRUSCHEN

Try Kruschen now at our expense. We have distributed a great many special "GIANT" packages which make it easy for you to prove our claims for yourself. Ask your druggist for the new "GIANT" 75c. package. This consists of our regular 75c. bottle together with a separate trial bottle—sufficient for about one week. Open the trial bottle first, put it to the test, and then, if not entirely convinced that Kruschen does everything we claim it to do, the regular bottle is still as good as new Take it back. Your druggist is authorized to return your 75c. immediately and without question. You have tried Kruschen free at our expense. What could be fairer? Manufactured by E. GRIFFITHS HUGHES, Ltd., Manchester, England. (Established 1760)

Westminster Hotel
TORONTO

Centrally situated, close to shopping district and theatres. Fireproof. Tea room open till midnight. Single room with bath, $2.50; double room with bath, $4.50 and up. Breakfast 35c to 70c. Luncheon 60c. Dinner $1.00.

240 Jarvis Street, Toronto — Write for illustrated Folder
'Phone Adelaide 9081

May your heart's desire be to shop at—
THE RED & WHITE STORES

For Your
St. Valentine's Party
Your greatest thrill will be your guests' enjoyment of Red & White foods.

LEMONS—Large size. Doz. 20c
HEAD LETTUCE—Per head 10c
ONIONS—Cooking ..... 7 lbs. 11c
ORANGES—Sunkist Navels. Large size, 49c. Small size 19c doz.
GRAPE FRUIT—Seedless and juicy ..... 4 for 23c
BUTTER—Choice creamery, lb. 24c
ONIONS—Spanish ..... 4 lbs. 23c

CORN Aylmer Choice 2 Tins 21c

PEARS—Anchor brand. 2 tins 25c CORN SYRUP ...5 lb. pail 33c
CRABAPPLE JELLEY—16 oz. fancy jar 15c
STRAWBERRIES—Gold medal choice. Tall tin 22c
CHERRY JAM—Nature's best. 40 oz. glass jar 27c
STARCH—Canada Corn ..... 2 pkgs. 19c
VANILLA BAR CAKES— ..... 2 lbs. 23c
FLOUR—Harvest Queen. 98 lb. bag $2.35
LARD—Duff's pure. 1 lb. cartons. .....2 cartons 19c
ROLLED OATS—Quick Quaker. Plain, large package 19c
GREEN GAGE JAM—Nature's best. ..... 40 oz. glass jar 21c
JELLY POWDERS—Red & White assorted .....4 pkgs. 25c

Gold SOAP As Good as its name 5 Bars 19c
LUX SOAP For Toilet And Bath 3 Cakes 23c
CORN Golden Bantam. Gold Medal tin 14c
SALT Shaker or Iodized 2 pkgs. 19c
TOMATO SOUP Campbell's 3 tins 25c
PUMPKINS Gold Medal. Choice large tin 10c
PRUNES— ..... 2 lbs. 23c JAVEL WATER— 2 bottles 15c
PEAS—Red & White. Size 4, choice ..... 2 tall tins 23c
CANDY KISSES—Molasses or peanut butter. Per lb. 15c

Vi-tone — A tonic food beverage — 16 oz. tin 53c
Hawe's Lemon Oil — 12 oz. bottle Furniture Polish — 23c
Crosse & Blackwell's CHEF Ready Meals — Just Heat and Serve — 16 oz. tin 15c
Carrots — Diced No. 2 squat tin — 2 tins 25c
Magic Baking Powder — 16 oz. tin 36c
Snowflake — Cleans and Sterilizes — 2 pkgs. 15c

COFFEE—R. & W. ....1 lb. tin 45c
COFFEE—Kolona.... 1 lb. bag 30c
TEA—R. & W. Orange Pekoe. 1 lb. pkg. 45c
TEA—Crown, bulk, green or mixed .....1 lb. bag 39c

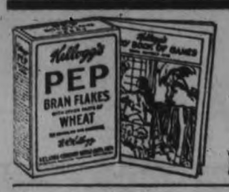

SUGAR—Golden yellow ..... 4 lbs. 19c
BREAKFAST BACON—Finest . 2 lbs. 29c
SALMON—Falcon pink ... 2 tall tins 23c

JUNGLE LAND PICTURE BOOK FREE with each purchase of 2 pkgs. of Kellogg's Corn Flakes, Pep, Rice Krispies, Bran Flakes, All Bran.

CATSUP Red & White 12 oz. bottle 15c
TOILET TISSUE Red & White 3 large rolls 23c
HONEY Pure clover No. 5 pail ....39c No. 10 pail ...77c
PICKLES Sweet mixed No. 9 bottle 10c
Extra Special CHILI SAUCE 2 large bottles 25c

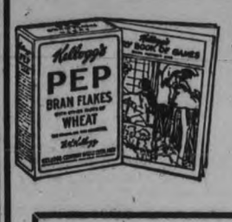

There Are No Strings Attached to Any Merchandise Purchased at the
GROCETERIA STORES

There is no need to purchase any specific quantity to enjoy the SPECIAL LOW PRICES ruling at our stores. YOU GET the utmost VALUE FOR EVERY DOLLAR WITH PROMPT AND COURTEOUS SERVICE ADDED. Let us serve you this week. The more you spend, the more you save.

REDPATH GRANULATED Sugar 10 lbs. 47c
QUEEN CITY BREAD FLOUR Fully guaranteed 98 lb. sack 1.69
BUTTER CHOICE CREAMERY Golden Valley lb. 22c
BACON Special Cure. No Rind. lb. 16c; Good quality breakfast. lb. 12½c
MEADOW VALE (Brand) CONDENSED MILK — Made in Peterboro from pure, rich milk from healthy cows and pure cane sugar. An ideal food for infants. Specially recommended by the medical profession. THE LOWEST PRICE EVER OFFERED 2 Tins 29c
FREE! Jungle Picture Book with each 2 Kellogg's PEP for 25c
TIGER Tomato Catsup Large Bottle 15c
FRESH FIRST Eggs doz. 17c
QUICK QUAKER Oats large pkt. 19c
EXTRA SPECIAL OFFER — 1 Calay Soap, 3 P. & G. Soap, 2 Gold Soap, 1 Chipso or Oxydol (large), 1 Heavy Steel Fry Pan — Reg. Value $1.15 — 69c
FANCY QUALITY BRIGHT RED SALMON lb. tin 29c
EDDY'S CANADIAN MATCHES 3 boxes 21c
Pea or Vegetable. Extra large Cans. NATIONAL SOUPS 10c
The favorite for Years ½-lb. tin 19c — FRY'S PURE BREAKFAST COCOA
Oh! Oh! Oh! PANCAKES — Fried to a golden brown and made with WHITE SWAN FLOUR and a dash of Pure Vanilla — Get the combination OFFER 29c — PURE MAPLE SYRUP 23c & 43c
Beefex CUBE — A most wonderful sustainer for cold days. 4 Cubes 11c 10 Cubes 25c
7 STORES Owned and Operated by E. F. MASON
FREE DELIVERY—BEST SERVICE

The 7 uses for FRY'S

- Hot Cocoa Drink
- Children's Drink
- Cakes and Puddings
- Cake Icing
- Chocolate Fudge
- Iced Cocoa Drink
- Chocolate Sauce

She loves the chocolaty flavour

WATCH her keen enjoyment as she sips a warming cup of Fry's. She loves its chocolaty flavour. Let Fry's Cocoa become a daily habit and see her face glow with health. Its rich nourishment gives abundant energy.

Young people react quickly to the healthful stimulus of FRY'S delicious Cocoa. Always keep a tin on the pantry shelf.

To Make One Cup of Cocoa with Fry's

Mix one half to a teaspoonful of Fry's Cocoa with sugar to taste. Add three teaspoonfuls of cold milk and mix into a smooth paste. Pour on boiling water or water and milk brought to the boil. Stir briskly while pouring.

To Make "Hot Chocolate" with Fry's

Take one heaped teaspoonful of Fry's Cocoa with an equal quantity of sugar to each cup. Mix into a paste with 3 teaspoonfuls of milk. Pour on hot milk stirring all the time. Put mixture thus obtained into a pan and bring to boiling point.

FRY'S COCOA

Other FRY Products:—Fry's Premium Chocolate (unsweetened) and Fry's Chocolate Syrup

Send for free Recipe Book to J. S. Fry and Sons (Canada) Limited, Montreal, Que.

325

CAVAN

Mr. and Mrs. Fred Byers of Toronto, spent Sunday with Cavan friends.

Mrs. Harry Gardiner has returned home from Havelock where she spent the past two weeks.

Miss Ada Thompson of Gamebridge, spent Sunday with Miss Minona Cathcart.

Miss Audrey Pitchett of Peterborough, spent the week-end with her aunt, Mrs. W. Card.

Mr. and Mrs. Allan Morton attended the funeral of Mrs. Morton's mother, the late Mrs. McGill of Janetville, on Sunday.

Mr. and Mrs. Sydney Hutchinson of Havelock, visited the latter's father, Mr. A. Elliott, last week.

Miss Helen Swain of Peterborough,, spent Sunday with her parents, Mr. and Mrs. J. C. Swain.

Messrs. Eldred Snider, Edgar Martell, George Cobley and Amos Fisher, were recent visitors to Toronto, and while there attended a hockey match.

Have you tried this STEAMING HOT PORRIDGE made with Shredded Wheat

1 Break up two or more Shredded Wheat Biscuits in a saucepan.

2 Add 1 cup of water for each Shredded Wheat Biscuit and salt to suit your taste.

3 Stir occasionally, boil for 5 minutes and serve steaming hot with milk or cream.

IT COSTS LITTLE
IT'S 100% WHOLE WHEAT

Now try a new and better breakfast—HOT Shredded Wheat porridge! Easy to make—just three quick steps. Thrifty too—enough in each money-saving box for many BIG servings!

And it's 100% whole wheat. Yes, Shredded Wheat brings you *every single one* of the vital elements Nature provides in this most nourishing cereal.

Get these cold mornings off to a good warm start. Give the family that time-saver, trouble-saver—HOT porridge made of Shredded Wheat!

THE CANADIAN SHREDDED WHEAT COMPANY, LTD.
Niagara Falls, Canada

SHREDDED WHEAT

MADE IN CANADA • BY CANADIANS • OF CANADIAN WHEAT

MADOC BRIGADE CALLED TO BLAZE

Prompt Action Saves Kincaid Home—Water Does Much Damage.

(Examiner Correspondence.)

MADOC, Feb. 9. — On Monday. Shortly after one o'clock. the fire alarm called out the volunteer firemen, who responded for a blaze at the home of Mrs. A. Kincaid. The cause of the fire was a chimney, which had apparently burned out about 8 in the morning, but about noon was discovered to have been smouldering in the attic. It was burned through the roof and requir-ed efforts to keep from spreading through the roof.

Furniture and fixtures were hurriedly removed to the basement of Trinity United Church, almost opposite. Considerable damage was done to the ceilings and walls by water. The loss is partly covered by insurance.

Tuesday evening a fire call was answered for a chimney fire at Mr. Salisbury's home, South Durham street, but the fire was quickly under control, and little damage was done.

Vestry Meeting Held In Roseneath Church

(Examiner Correspondence.)

ROSENEATH, Feb. 9. — At the annual vestry meeting of St. James Anglican church, which was held recently, Rev. H. F. Battersby appointed R. B. Nichol, vestry clerk.

The Warden's financial report was given by Herbert J. McCracken, and was very satisfactory, all outstanding debts having been paid and also the minister's salary paid in full to date.

Mrs. Frank Nichol and Mrs. Ernest Timlin were appointed auditors for 1933.

Motions were made and carried for the following officers: First delegate to Synod, H. F. McCracken, with James Timlin as second delegate. H. J. McCracken was elected people's warden, and James Timlin minister's warden. Rev. H. F. Battersby appointed Ross McCracken and James Timlin as rector's sidesmen. James Webb appointed Alex. Brown and Rupert Nichol peoples' sidesmen.

The report of the Women's Auxiliary was given by Mrs. J. Timlin, showing a small balance on hand.

Moved by Herb McCracken, seconded by Rupert Nichol, that an application be made to the general purpose fund committee for assistance to shingle the church.

After a lengthy discussion the hiring of a sexton was left in the hands of the Wardens.

Bethany

Mrs. Robert Thorne of Reaboro, who has been the guest of Mr. Robert and Miss Sara McMullen, during the past week, has returned to her home.

Miss Meta Thorne, and friend of Reaboro, visited friends in the village on Sunday.

Mr. and Mrs. A. Driver and Miss Driver, were guests of their son, Mr. Leonard Driver of Brunswick on Sunday.

Messrs Charles and Joseph Smith were visitors to Cobourg on Monday.

Mr. and Mrs. Harold Thompson of Manvers Station, were guests of Mr. William Davis and Miss Davis on Sunday.

Mr. Victor McCartney of Cornwall spent the week-end with his parents, Mr. and Mrs. William McCartney.

Miss Jean Thorndyke of Toronto, spent the week-end at her home

Wooler

WOOLER, Feb. 8. — (Examiner Correspondence).—The short course for the month of January, under the supervision of the district representative, Walter Smith, of Brighton, was a most instructive and educational course with the efficient teachers, Miss K. Hassard, household science; Miss J. Kearney, sewing; Miss I. Onslow, nursing; O. D. Davidson, agriculture.

The classes of boys and girls numbered forty, and the girls with their teacher, Miss Hassard, sponsored a banquet to one hundred guests. Those seated at the head table were: Mr. and Mrs. Walter Smith, Rev. A. and Mrs. Poulter, Miss Hassard, Mr. and Mrs. S. L. Terrill, Miss Onslow, Mr. and Mrs. W. A. Smith, Mr. Davidson, Mr. and Mrs. E. M. Wessels, Mr. and Mrs. Edward Nelson.

Miss Hassard led in community singing and Walter Smith acted as toastmaster.

Howard Richards proposed the toast to the staff, and was responded to by Mr. Davidson; the household science class toast was proposed by Harry Orvis in a humorous and able manner and Reita Jackman, a member of the class, responded; the toast to the agricultural class was proposed by Maida Hannah, and in response Gerald Kemp replied in oratorical style with wit and humor.

Speakers included Walter Smith and Rev. A. Poulter.

Prizes Awarded.

The following prizes were awarded: Sewing, Reita Jackman; nursing, Eva Masters; household science, Maida Hannah; general efficiency, Gerald Kemp; judging grain and vegetables, Alex. Locklin; judging livestock, Lorne Cole.

School Social Evening.

One of the finest co-operative functions in the way of a social evening was held in the Wooler Town Hall on Wednesday evening, sponsored by the public school teachers of Murray Township. They invited the trustees and their wives of each section. The president of the association is Miss Beatrice Bragg and Miss Luella Monroe, secretary.

Miss Bragg presided over the company of one hundred guests, and the following program was enjoyed: Milk maids' drill, six juniors from Mrs. Read's room in Wooler school; eating a la mode, Miss Munroe's school, York road; song by three pupils of Miss Moffat's school, 7th concession; address, Mr. MacDonald, of Trenton; vocal duet, Ruth and Beth Crosley; reading, Miss Black, Carrying Place; recitation, Marion Barker; vocal solo, Miss MacDonald, Trenton; piano solo, Maida Hannah; address, Mr. Sherbet, high school teacher of Trenton; vocal solo, Mrs. Frank Morgan, York road; talk, Mr. Martin, P.S.T.; vocal solo, Clifford Rogers; address, Reeve Herman Morrow; a bachelor song, Lloyd Hennessy; closing remarks, Rev. A. Poulter.

A few games were enjoyed and refreshments were served by the teachers.

Mrs. MacDonald moved a vote of thanks to the hostesses.

You'll do it better on *DATED* coffee

Science says coffee is a wonderful stimulant. Drink it to sharpen your wits as well as to pep up your muscles. But never drink *stale* coffee.

IT'S the fast-moving, mentally quick, *peppy* people who drink most coffee. They frankly use coffee as a stimulant . . . cup after cup.

Yet some of us actually don't dare to take more than one cup! Must we deprive ourselves?

No, says science . . . *not if the coffee is fresh.* If you are a normal, healthy grown-up, you can drink as many as 5 cups a day of *fresh* coffee, without bad effects.

But *stale* coffee contains nearly half a cup of rancid oil to every pound. You can easily get indigestion or "nerves" or sleeplessness from *stale* coffee. No wonder Chase & Sanborn instituted *Dated* Coffee.

In half-pound and one-pound tins. With the date of delivery to your grocer printed on every tin. And none allowed to stay on your grocer's shelf longer than 10 days. Chase & Sanborn's *Dated* Coffee is always sure to be fresh—and rich in flavor.

Order Chase & Sanborn's *Dated* Coffee tomorrow. You'll be faster at sports, play a keener game of bridge—on *Dated* Coffee.

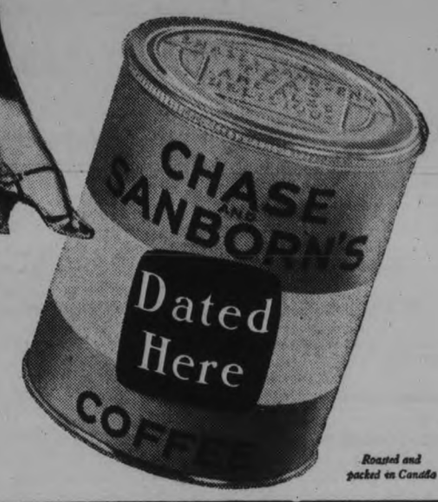

Roasted and packed in Canada

East Emily

L. O. L. No. 41, and L.O.L. No. 294 of Emily, held a joint social evening in the basement of Bethel United when a large number of Lodge members and friends gathered. Rt. Wor. Bro. H. A. Graham, Grand Organizer of Ontario East, gave a very interesting and instructivetalk on his work.

District Master Cecil Casey took the platform as chairman for the evening, when the following program was enjoyed: Address, Rev. Dr. Reddick; instrumental, Harrison Bros.; instrumental, Misses Smith and Best; solo, Miss Eleanor Sherin; instrumental Harrison Bros.

Walter Magee, Past District Master, gave a short address, after which he moved a vote of thanks to Mr. Graham and those who took part in the program. Herman Franks, Wor. Master of L.O.L. No. 41, seconded the motion.

After this part of the program the ladies served refreshments and the evening was brought to a close with the singing of the National Anthem.

Thomasburg

On February 3, Thomasburg Oddfellow Lodge, No. 293, held a social evening in the form af a Father and Son meeting, when about one hundred and twenty-five were present. Harry Coulter, Noble Grand, presided, and during the evening a splendid program was enjoyed. At the close of the meeting Rev. Mr. Hill moved a vote of thanks to the entertainers, seconded by Brother Albert Porter.

Mr. and Mrs. John Dudgeon were entertained on Thursday by Mr. and Mrs. Henry Free.

Miss Jessie Phillips spent Saturday with Mrs. Thomas Emerson.

Mrs. Walter Harrison visited her daughter, Mrs. Robert Southworth, of Glen Ross, a few days last week.

Mr. and Mrs. William Vance and children, were guests of Mr. and Mrs. Harold Morton and children on Friday evening.

Mrs. Joseph Chappell spent Friday with Mrs. Raymond Oliver.

Mr. and Mrs. Clarence Mouck visited Mr. and Mrs. Earl Graham of Tweed on Sunday.

Mr. Murney Howe of Napanee, is visiting at the home of his grandfather, Mr. Elisha Moynes.

Rev. H. B. and Mrs. Herrington, were entertained by Mr. and Mrs. Murney Graham of Chapman, on Thursday.

Mr. and Mrs. Wesley Huffman of Belleville, visited Mr. and Mrs. T. Emerson on Sunday.

Mr. and Mrs. W. Harrison spent Monday with Mrs. Grantley Burleigh, of Roslin.

Mr. and Mrs. Albert Porter recently entertained a number of their friends.

Mr. and Mrs. Leslie Emerson of Napanee, spent Wednesday with Mr. and Mrs. T. Emerson.

Mr. and Mrs. W. Harrison visited Mr. and Mrs. George Bradshaw of Tweed on Tuesday.

HEADACHES
SLEEPLESSNESS
INDIGESTION
soon disappear with use of
DR. CHASE'S
NERVE FOOD

DON'T DESTROY *the* ELASTICITY *that makes stockings wear**

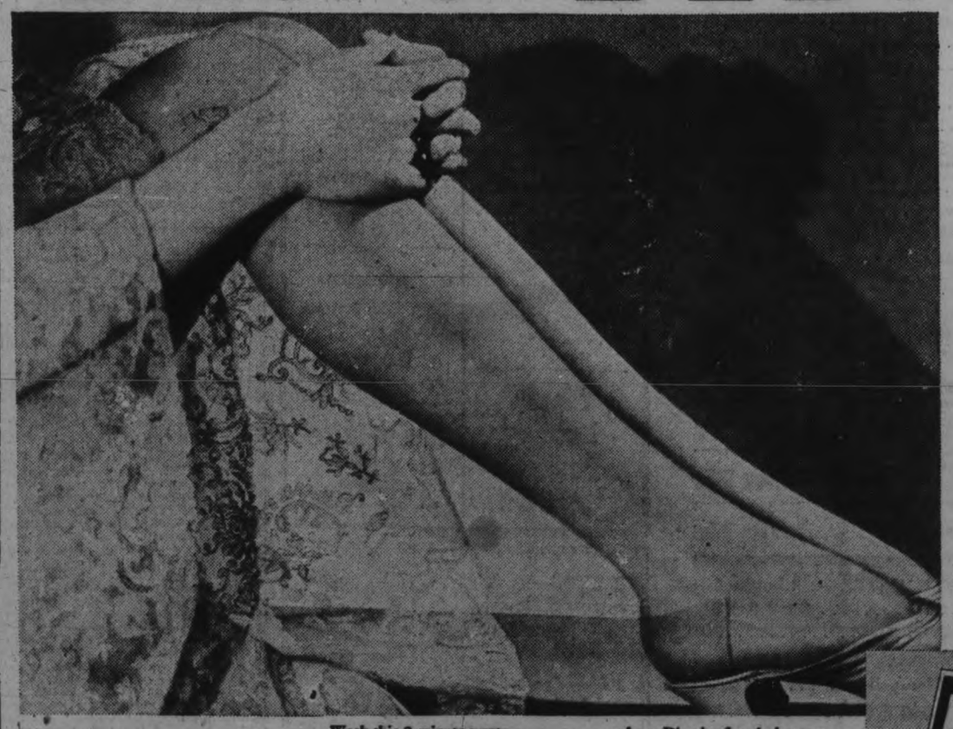

DO YOU KNOW what causes those ruinous stocking runs?

New stockings are *elastic*. They *give* under strain, stretch and then spring back again. When this precious elasticity is destroyed, the silk threads, instead of giving, *break* under strain. It is then that runs start!

That is why Lux is especially made to *preserve* the elasticity that makes even sheer stockings WEAR.

**The Lux Way to make stockings wear*

Wash this 2-minute way:

1. One teaspoon of Lux diamonds per pair. 2. Squeeze gentle Lux suds through stockings, rinse well.

Don't rub with cake soap. It destroys the elasticity of the silk. With Lux there's no rubbing.

Don't use too-warm water—it fades colour. Dissolve Lux in hot water and cool to lukewarm for use.

Avoid ordinary soaps—cakes, powders, chips. These often contain harmful alkali which weakens threads, fades colour. Lux has no harmful alkali. Anything safe in water is safe in Lux.

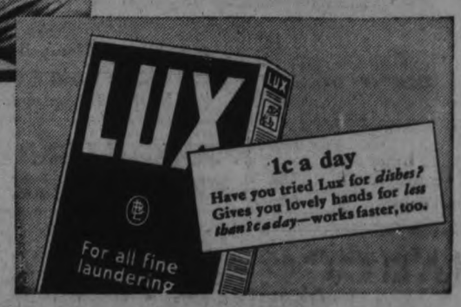

LUX SAVES STOCKING ELASTICITY

Lever Brothers Limited, Toronto

Soapmakers by appointment to their Excellencies the Governor-General and Countess of Bessborough

— DANCE ! —
BIG MIDWEEK FROLIC
THURSDAY NIGHT THIS WEEK
WINTER GARDENS
Hear Stan Williams and His Band
LADIES FREE Starts 8.30 p.m.
1d-34-495

The Peterborough Examiner

PETERBOROUGH, ONTARIO, CANADA, THURSDAY, FEBRUARY 9, 1933

OSTEOPATHIC SPINAL
Sunlight and Foot Treatments
W. A. SETTLE
124 Hunter St., West—Phone 649

Choir Practice

ST. PAUL'S CHURCH CHOIR.
Rehearsal to-night at 8 o'clock

GEORGE ST. CHOIR.
All members please attend rehearsal this evening at 8. Important.

MURRAY STREET.
Murray Street choir practice to-night at eight. B.Y.P.U. choir at 7 o'clock sharp.

ALL SAINTS' CHOIR.
Will practice to-night at 7.30. Boys at 7.

Law Has Hunt

PORTLAND, Ore., Feb. 9. (AP)—Fox hunting was indulged in by Deputy Sheriffs here, but there were no hounds, no blare of horns, not even a horse.

But L. Sandman complained two foxes had stolen 56 chickens and two ducks. Two deputies set out in hot pursuit, which at last report was not so hot.

The foxes still had the situation well in hand.

You will find many things in the Classified Ads. of The Examiner.

LOCALS

JUST GOOD FUEL.
That is the guarantee we give. Any superiority it may possess over others, you can be the judge. A trial order will be appreciated. — Sanitary Ice Supply, Coal, Wood, and Coke. 'Phone 3700. dtf

WOOD
Very best Body Hardwood, also Mixed Hardwood, at current price. Alfred McDonald Lumber Co. 'Phone 176. 3d-36-4307.

TINSMITHING, HEATING, PLUMBING
New low prices on all lines. Free examination and report.
W. R. TURNER
195 Simcoe Street. Phone 591
SOLE AGENT FOR THE HECLA FURNACE
TTS, tf

ADDRESS.
Rev. E. L. Quirk of India, who has been addressing great Baptist gatherings throughout Ontario will speak in Murray Street Baptist Church on Friday evening at 8 o'clock. Church choir and organist participating. 2d-Feb. 2,9-4274

CARD OF THANKS.
The Rev. George J. Bousfield, Mrs. Bousfield and their sons wish to take this opportunity to publicly thank the Reverend the Clergy, the doctors and many others for very many kindnesses during their bereavement. God bless you all. 1d-34-488.

"AND MARY DID"
Did what? See for yourself at St. James' Sunday School Hall, Feb. 9 and 10. Adults 25c; children 2 for 25c. 2d, 35, 4297

CALEDONIAN CLUB.
Card party to-morrow night, 8 o'clock, W. O. W. Hall. 1d-34-4308.

NOTICE
All furnace work, plumbing and tinsmithing from this date at a reduced price. Geo. A. Welch, 348 Water St. Phone 3861 tts-tf

REMODELING CLASS
Y.W.C.A., Fridays, 2.30 p.m. Expert instruction on making over hats and dresses, or making lamp shades and all kinds of fancy work. Silver collection. 1d, 34, 4299

CONCERT AND DANCE AT HIAWATHA
under the auspices of the Hiawatha Hockey Club. Music by the Jolly Boys' Old Time and Modern Dance Orchestra, Friday, Feb. 10th. 2d, 35, 4298

NICHOLLS HOSPITAL ALUMNAE BRIDGE
On Tuesday, Feb. 14, at the Canadian Legion Hall. Anyone wishing tables 'phone 1742 or 938F. 2d-9-11-4304.

AMERICAN ANTHRACITE COAL
Special high grade Coal, all sizes in stock, also Coke, Pocahontas, Alberta, Steam and Stoker Coal at current prices. McCarthy & Johnston, Phone 96. Mon., Thurs.-tf

CARD PARTY
under auspices of Confederation Home and School Association, on Friday, February 10, at 8 p.m. Bridge, Euchre and Cribbage. Proceeds for relief. Admission, 25c. 1d,34,4311

NOTICE
Harry Kingdon has added a beauty parlor to his barber shop at 352 Charlotte street. W. Opening special: Finger wave or marcel, 35c. Operator, Mildred McDougall. 'Phone 1035W. 1d,34,498

AUCTION SALE.
Farm stock and implements, grain and hay of the late Edmond Foley, 3 miles south-east of Keene, on Tuesday, February 14. Sale at 1 p.m. H. Redmond, auctioneer. 2d-9-11-4310.

RELIEF EUCHRE.
A Relief Euchre will be held in the Moose Hall, Hunter street, under the auspices of the Loyal Order of Moose, Friday, February 10th, at 8.15 p.m. The entire receipts will be turned over to the City Relief Board. Everybody welcome. Sixteen splendid prizes are being given. We need your help. All prizes being paid for by the membership. 1d-34-4309.

LARGE ATTENDANCE AT BIBLE COURSES

Ministers of City Conducting Training Classes in Y.W. C.A. This Week.

The Bible Study and Teachers' Training courses being held in the Y.W.C.A. this week under the sponsorship of the Christian Education Council of Peterborough are bringing out a record attendance.

The brief worship services preceding the lectures' have been worthwhile and thanks is due to Dr. A. J. Madill, Rev. C. R. Jones and Rev. William McDonald who have already taken their periods and to Rev. G. K. Tyler and Mrs. J. A. McKone who will have charge Thursday and Friday evenings.

This source of training and study has proven itself to be very helpful and instructive. From the comments overhead as the members leave the rooms each night and the increasing of the attendance for each lecture one can readily realize the keen interest being displayed by the teachers of Sunday School classes in the city.

The courses take into consideration all angles of the project under discussion. For those interested in the child, a very constructive course has been provided by Mrs. L. J. Pettit, which deals with the various ways and means of using material at hand and the methods of handling the children's work.

The course on the psychology of adolescence is also treated in like manner by Rev. C. D. Daniel. The relating of the characteristics of the boy and girl and balancing them with those of Jesus and how we are going to show and teach the youth the way to live up to those characteristics, has proven most beneficial to the men and women taking the course are all greatly enthused about the lectures.

This is also true of the Young Peoples' course on Material and Methods for use in a Young People's Society. These members are so enthused over their course that they worked overtime during the recreational period last evening, which is a real tribute to their instructor, Rev. Dr. A. T. Barr.

Dr. McLean's course on the Teaching Value of the Old Testament is also very interesting and each evening a few more are out to hear about the greatest of all books. Dr. McLean, has personally been over the ground covered in this course and so is one fully equipped to carry on these very beneficial lectures.

More chairs had to be provided for Rev. H. J. Sutcliffe's class room after the course on the Life of Jesus, was under way. This too, shows with what enthusiasm the young people are following the worship of Christ and endeavouring to learn more about His life.

There are only two evenings left and any who have not attended at least one lecture are urged to join the classes for to-night and to-morrow.

It is planned to hold only one lecture period to-morrow evening and then hold a social hour when the interim certificates will be presented.

FRANK CRAIG IS FINED $200

Convicted in Lindsay Court for Illegal Possession of Alcohol Mash.

TWO CAR ACCIDENTS.

LINDSAY, February 9 (Special to The Examiner). — Frank Craig, of Victoria Road, was fined $200, and costs, and one month in jail, by Police Magistrate Jordan for illegal possession of mash suitable for the manufacture of spirits. An additional six months was imposed in default of payment of the fine. Craig was arrested by Constable Woods of the R.C.M.P.

Gordon Stuart, of Uxbridge, had a narrow escape from death on No. 7 Highway, near Blackwater. He was returning from Beaverton where he figured in a hockey match, and when rounding a corner at the C. N. R. crossing in a swirling snowstorm he collided with the Highway Department snow plough, which had been stopped on its route north in order that the side curtains could be adjusted. The two side fenders of his car were clipped off, and Stuart escaped with only a shaking up.

Ollie Kellett, of Oshawa, and formerly of Lindsay, figured in a bad auto accident near Oakwood last night. His car collided with a team of horses driven by Wesley James of Mariposa. James had a lighted lantern on his sleigh at the time of the crash. A passenger in Kellett's car sustained facial injuries when being thrown through the windshield and one of the horses was injured. Damage to the car amounted to about $150. The police are investigating.

Victoria County Loyal Orange Lodge has elected the following officers for the year: C. Master, P. Chase, Lindsay; D. C. Master, R. E. Spence, Hartley; Chaplain, Rev. Mr. Dyer, Bobcaygeon; Secretary, Harry Brown, Lindsay; Financial Secretary, E. Smith, Reaboro; Treasurer, E. W. Moore, Lindsay; Marshal, J. Alton, Jr., Hartley; Lecturers, R. Smith, W. Reeds, Reaboro; J. Gorrill, Oakwood. A strong resolution opposing further concessions to the Separate Schools was passed.

MAY SUBSTITUTE RAILWAY BOARD

Murdock Suggests It Take the Place of Arbitral Board Suggested by Duff.

MEIGHEN OPPOSES IDEA.

OTTAWA, February 9 (C.P.). — A move was made before the Senate Railway Committee to-day to substitute the Board of Railway Commissioners for the Arbitral Board suggested by the Duff Royal Commission to settle disputes between the Canadian National and Canadian Pacific Railways.

Senator James Murdock moved a motion to substitute the Railway Board in the Government legislation under review by the committee but it was opposed by Senator Arthur Meighen, Government Leader in the Upper House.

Senator George Gordon expressed the opinion that no tribunal would be necessary. He thought the heads of both companies had "learned their lesson," and that co-operative measures leading to mutual economies would come as a natural result.

Supporting Senator Meighen in his stand against the Murdock resolution were Senators Beique and Lynch Staunton. Senator Calder was against compulsory arbitration, but would support the proposal to set up an arbitral tribunal, if provided that no cases would be deferred to it unless both companies agreed to arbitrate.

Seven Chimney Fires During Cold Wave

The cold snap in the weather brought lots of work for the Fire Department yesterday. A total of seven chimney fires required the attention of the fire-fighters during the day.

At 10.13 a.m. an alarm came from 478 Rubidge street, and at 1.20 p.m. one from 125 Lock street. A second run was made to Lock street at 2.07 p.m., to No. 182. At 3.13 p.m. a call came from 273½ McDonnel street, and at 6.08 p.m. another from 155 Dublin street. Two additional alarms to chimney fires received early yesterday were reported in yesterday's Examiner.

None of the outbreaks was serious and in each case the fire was put out before much damage had been done. Fire Chief Gimblett warns that extra precaution should be taken against dirty and overheated chimneys during the cold spell.

Fluffy Tulle Cape

By MME. LISBETH

There is no doubt about it, capes are the outstanding fashion theme of the moment.

Notice this fluffy little cape of tulle which is worn with a black coppela crepe dinner dress.

ELECT HOLDEN COUNTY MASTER

Annual Meeting of County L. O. L. is Largely Attended.

RESOLUTION PASSED.

A. Holden was elected County Master of the Loyal Orange Lodge in the County of West Peterborough with the holding of the annual county meeting in the city this week. The meeting, one of the largest annual gatherings ever held in the Peterborough Orange Hall, was attended by a number of visiting delegates from other counties, as well as the representatives from each lodge in West Peterborough.

The other posts on the executive for the coming year were filled as follows: H. Welch, deputy county master; Rev. C. D. Daniel, chaplain; Frank Millard, recording secretary; W. Chambers, financial secretary; F. Kitney, treasurer; W. Millen, marshal; W. Holden, 1st lecturer; M. Holden, second lecturer.

Reports from the various lodges of the county heard at the meeting indicated that, despite the difficult times, the financial position of the County lodge is highly satisfactory. Inspiring addresses were delivered to the meeting by members of the lodge, and plans for the great celebration in Peterborough this year were discussed. E. F. Reid conducted the impressive ceremony involved in the installation of the officers for the new year.

Featuring the business of the meeting was the passage of the following resolution:

"Whereas the supporters of Separate Schools, are agitating for a series of amendments to the Assessment Act of the Province, so as to provide for a division of the taxes, received by the municipalities, from incorporated companies and privately owned utilities, on the basis of the Roman Catholic population of the Province.

"And whereas the Separate School Act of 1863, later incorporated into the B.N.A. Act of 1867, specifically provides that only the taxes from the realty of Separate School supporters, when so directed, was to be allocated for the support of Separate Schools.

"And whereas the Act of 1863 was understood by all the consenting parties thereto, to be a final settlement of the question.

"And whereas further amendments in 1886, provided for the division of taxes, on shares of incorporated companies, whereby the directors of such companies, on the request of Separate School supporters holding shares therein, are permitted to divert the taxes, accruing on such shares, to the support of Separate Schools.

"Be it therefore resolved:

"That this Loyal Orange Lodge, County of West Peterborough, goes on record as strongly opposing the present demands of the Separate School authorities, for such a division of the taxes, properly pertaining to the support of the Public Schools.

"We are aroused at this continual demand of the Separate Schools for public money, to conduct their own religious system.

"We not only oppose these demands of the Roman Catholics, but we deem it our duty to advise the Government that the Public School supporters will not condone further extension of the privilege of sectarian schools at the expense of the Public School system of the Province.

"We would also call upon our representative in the Legislature to vigorously oppose this renewed agitation, and to do all in his power to maintain, safeguard and strengthen the public non-sectarian school system.

"That this resolution be sent to the Premier, the Hon. G. S. Henry, Minister of Education, our local member of the Legislature, and the Press."

FRIGID SPELL GRIPS DOMINION

Temperature Tumbles Far Below Zero From Kamloops to Qubec.

STORMS RAGING.

(By The Canadian Press)

Canada's weather map to-day was freely sprinkled with sub-zero temperatures as the Winter's severest cold spell spread into the Maritimes and threatened to put minus signs before temperature readings along the Atlantic coast.

From Kamloops to Quebec the mercury tumbled to depths far below the zero mark. No reports had come in from the "leaders" in Northern Ontario, where yesterday Armstrong recorded 52 below.

The Prairies continued frigid.

Southern Ontario gasped in the Arctic onslaught. Toronto's official record was one below during the night and 2 above at 8 a.m. London's low was 8 below, Kingston 10 below, and other towns in the Lake sections reported similar readings. Sault Ste. Marie shivered at 14 below.

The temperature dipped to 18 below at Ottawa, 12 below at Montreal, and 12 below at Quebec.

Snow fell in many sections of the country. In Western Canada and parts of Ontario snow plows were sent out to open blocked highways. Trains were delayed in the West, while at Sault Ste. Marie and Sarnia ferry services were hampered. Railwaymen worked to free a stalled train near Regina.

The Maritimes prepared for the onslaught with the official forecast of westerly gales and much colder weather. Storm warnings along the coast were displayed.

RAILWAY BILL IS PROGRESSING

Senate Group Expects to Complete Its Work and Report To-day.

LONG FIGHT AHEAD.

OTTAWA, Feb. 9. (CP).—After weeks devoted to study of the railway legislation the Senate railway committee is to-day within sight of the end of its work. The bill may be reported from the committee to-day with many amendments attached to it but none of a drastic character.

Designed to carry out the recommendations of the Royal Commission which studied the transportation problem the railway bill is one of the chief measures before parliament this session. Its passage through the Senate committee, however, may be one the beginning of a long parliamentary battle. After it receives the blessing of the Senate it will have to go through the House of Commons and pass under the critical eyes of many members whose constituencies will be affected by it.

A brief session of the Senate itself yesterday the Upper House rejected Senator Pascal Poirier's resolution calling for establishment of the six-hour day. Most speakers were sympathetic to the idea but regarded it as impossible of achievement at this time. Senator Gideon Robertson, former Minister of Labor, said the six-hour day could not be obtained until the long-sought eight-hour day had been established.

Junior O.H.A. — 2nd Round
FENELON FALLS Vs. PETERBORO
BROCK STREET RINK
Friday, Feb. 10th, 8.30 p.m.
Reserved Seats 50c and 35c; West Side 35c, Ladies 25c; East Side 25c, Children 10c.
1d-34-4306

BROCK ST. RINK TO-NIGHT
JUNIOR CITY LEAGUE
ROTARY vs. NORMAL
AT 8 P.M.
ST. PETER'S vs. RANGERS
AT 9 P.M.
ADMISSION—10c

MAIN STREET TOPICS

Jabs and Jottings as Picked Up by an Examiner Reporter

BILL IS GAZETTED.
Notification is contained in the current issue of The Ontario Gazette, that the Corporation of the City of Peterborough will apply at the next Legislative Assembly sessions for an Act to amend the statutes, for the purpose of providing that an alderman who has served one year in the Council and has another year to serve shall file his resignation, before he accepts nomination for the office of Mayor. Under the proposed changes an alderman wishing to be a candidate for the Mayoralty would be required to resign his seat on the Council five days before accepting nomination as Mayor.

BUSY NIGHT FOR TAXI MEN
The extreme drop in temperature from late yesterday afternoon to this morning kept some of the taxi men busy all through the night. So many private automobiles were left in their garages last night the taxi men had a frigid harvest.

RAINBOW 'ROUND THE MOON
Last night's luminous ring around the moon had no weather significance, according to Dr. C. A. Chant, Professor of Astrophysics, Toronto University. "It simply showed that there is plenty of moisture in the air, either as droplets of fog or tiny particles of ice," he said. "This was the best one I ever saw." Last night's halo was a rainbow, a phenomenon of the sky that is rarely seen. By 2 a.m. it had vanished.

BUTTERFLY IS CAUGHT.
When a dog bites a man, it is not news, nor is it news when a man catches a butterfly in June or July. But when a man catches a butterfly on a February day like to-day, the coldest day of the winter, it is news. Herb. Mason, of the Mason Groceteria, was the man, and the butterfly was a small, yellow-winged creature of a common variety. He found the insect fluttering about, delighting in the tropical warmth within the store.

Auction Sale Cancelled
The Dixon Estate of Lindsay has this day Redeemed the Hudson Seal Coat held by us on lien—therefore the Auction Sale on Feb. 10, 1933, is cancelled.
WM. LECH & SONS, LTD.

Fresh Creamery **Butter, lb. 21c**
Clover Blossom, Riverside or "3B" Brands
McLaren's Peanut Butter, 2 lbs. 25c
Sweet Pickes, large jar - - 23c
Something New
Homemade Doughnuts, 2 doz. 25c
Pastry Flour, 24 lb. bag - - 39c

2 Tins for 21c
"fresh from the Cob"

Aristocrat Jumbo Peas, 2 tins for 25c
York Choice Quality Peas, 2 tins 21c
Whitehouse, hand-packed Tomatoes, tin 10c
King's Plate, choice quality Cohoe Salmon, tin 23c
Silver Ribbon, choice quality Tomato Juice. No. 2½ tin 10c

Biscuit Specials
GINGER SNAPS 10c lb.
CHRISTIES' NUT JUMBLES
A delicious crisp biscuit
17c lb.

Kiwi Black Tea, lb. 29c

Orange Pekoe Gift Tea, lb. 50c
A Beautiful Enamelled Pantry Tin for Flour, Sugar, Tea or Coffee Free with Each Pound.
Swift's Arrow Borax Soap, 10 bars 29c
Potatoes, No. 1 quality - 2 pecks 25c

FREE One beautifully illustrated Jungleland Picture Book with 2 pkgs. Kellogg's Products: Pep, Corn Flakes, Rice Krispies, All Bran and Bran and Wheat Flakes.

Fresh Fillet of Haddie, lb. 19c
Large Smoked Haddies, lb. 10c
Smoked Fillet of Haddies, lb. 15c
Kippers, pair .10c & 15c
Grape Fruit, 5 for ..25c
Cooking Apples, peck 15c
Carrots, peck 20c
Cabbage .... 5c & 10c
Cookings Onions, 5 lbs. 15c

HABOCO STORES
"MORE FOR LESS"

Established 1899
It's Confidence That Does It!
LARD Pure 1 Lb. 6c
Limit, 2 lbs. to each customer.

FREE DELIVERY *FREE DELIVERY*

FRUITS & VEGETABLES
New Carrots, 2 bunches 19c
New Beets, bunch ..10c
Iceberg Head Lettuce, 2 for 25c
Tomatoes, choice, lb. .....15c and 17c
Cooking Onions, 5 lbs. 10c
Rhubarb, 3 bunches 25c
Lemons, doz. 21c
Oranges, seedless, 29c-35c-39c
Grape Fruit Seedless, 5 for 25c; 3 for 25c

SPECIAL
Clark's Pork & Beans, 16 oz. Tin 3 for 14c
Brooms, 4 string 21c
Chase & Sanborn Coffee, lb. 47c
Potatoes 2 pks. 25c
Granulated Sugar, 10 lbs. 47c
Secure Your Salada Tea

SUNDRIES
Rolled Oats, 7 lbs. ..25c
White Beans, 4 lbs. .10c
Nevada Pastry Flour, 24 lb. bag 47c
7 lb. bag 17c
Brown Sugar, 5 lbs. 25c
Javel Water, 3 bottles 25c
Rolled Wheat, 5 lbs. 25c
Wheatlets, 5 lbs. ...25c
Quick Quaker, Large pkg. 21c
Quick Quaker China 31c
Soap Chips, 3 lbs. ..25c
Christies' Soda Wafers, Pkg. 10c
Dairy Butter, lb. ...20c

SUPER SPECIAL
PEARL SOAP 10 Bars 28c
Home Cooking, Made by Graduate Dietitian

Government Inspected MEATS
Beef Cuttings, 5 lbs. for.....25c
Hamburg Steak, 4 lbs. for.....25c
Rib Boil, 5 lbs. for.....25c
Swifts Weiners, 2 lbs. for.....25c
Pork Sausage, 2 lbs. for.....25c
Pot Roast Beef, 2 lbs. for.....25c
Loin Pork Chops, 2 lbs. for.....25c

PORTER S. WHITE CO.
'Phones 2960-2961 - 346 Charlotte

HOME AND SCHOOL ASSOCIATION NEWS

QUEEN ALEXANDRA.

Queen Alexandra Home and School Association held their regular meeting on Monday night in the kindergarten with a splendid attendance, Mrs. Graham in the chair.

The musical part of the program was supplied entirely by the pupils of Mr. Munro's class, presenting seven well sung two-part songs, all enjoyably received.

Mr. Dearborn gave a most interesting talk on "The Founding of Home and School Work," in commemoration of the founder, Mrs. Courtice, giving a review of the history of the home and school movement. He also gave many hints where we as parents might help the teacher and the school.

Accounts were passed, communications read and reports received from the various convenors.

A representative from the Ontario School for the Blind will give an address here this month, likely in the Prince of Wales' school, the date to be announced later.

The picture for the best attendance was won by Mr. Dearborn's room.

The meeting closed with the National Anthem, after which refreshments were served.

NEGLECT OF COMMON CONSTIPATION IS A SERIOUS MATTER

Prevent This Condition With Kellogg's ALL-BRAN

The first question your doctor asks is whether you are constipated or not. He knows that this condition may cause headaches, loss of appetite and energy, sleeplessness. It is often the starting point of serious disease.

You can prevent and relieve common constipation so easily. Just eat a delicious cereal once a day. Laboratory tests show that Kellogg's ALL-BRAN provides "bulk" to exercise the intestines, and vitamin B to further aid regular habits. ALL-BRAN is also a rich source of blood-building iron.

The "bulk" in ALL-BRAN is much like that found in leafy vegetables. Within the body, it forms a soft mass. Gently, it clears out the intestinal wastes.

Isn't this "cereal way" safer and far more pleasant than taking patent medicines—so often harmful? Two tablespoonfuls of ALL-BRAN daily are usually sufficient. With each meal in serious cases. If not relieved this way, see your doctor.

Enjoy ALL-BRAN as a cereal, or use in cooking. Get the red-and-green package at your grocer's. Made by Kellogg in London, Ont.

If you buy out of town, and I buy out of town and all our neighbors buy out of town, what in thunder will become of our town? Ever think about it?

Household Hints

By Mrs. Mary Morton

MENU HINTS

Broiled Ham With Pineapple
Corn Meal Waffles Waldorf Salad
Spice Cake Coffee

This menu may be used for dinner, supper, luncheon, or what have you. Take your choice. The ham should be broiled slowly, and when it is done you can put the pineapple in the broiler for a few moments only. Serve around the ham.

Today's Recipes:

Corn Meal Waffles—One-half cup flour, four teaspoons baking powder, two tablespoons sugar, one-half teaspoon salt, two cups corn meal, one and one-half cups milk, two well-beaten eggs, five tablespoons melted butter or substitute. Sift first four ingredients together and add others separately in order. Bake as usual.

FACTS AND FANCIES

Onion Soup

Two slices onion, six cups water, four tablespoons butter, one and one-half teaspoons salt, two bouillon cubes, six slices toast, one cup grated cheese. Melt butter, add onion and simmer 15 minutes. Dissolve bouillon cube in boiling water, add to onion and cook slowly 25 minutes. Pour over a slice of toast in each soup plate and sprinkle with grated cheese.

FASHION SERVICE

The new jumper type dresses are just adorable for small girls.

And she'll love this one. Who wouldn't?

It's typically French with its lapel shoulders, turn-over collar and cunning grouped skirt plaits.

And it's so delightfully easy and quickly fashioned.

Blue wool jersey combined with red and white gingham in this precious model. The collar and cuffs were of white pique.

It can also be made with short sleeves as seen in back view.

Tweed-like cottons, wool crepe and many rayon novelties are nice mediums that are practical as well as smart.

Style No. 3375 is designed for sizes 4, 6, 8 and 10 years.

Size 8 requires 1¾ yards 39-inch, with ⅝ yard 39-inch for blouse.

Price of Pattern 15 Cents.

The Examiner:

Please order for me—

Pattern Number .....

Size .....

My Name .....

Address .....

.....

I enclose 15c in payment.
Allow five days for return.

Your Health

By DR LOGAN CLENDENING

The menace of technocracy which has been discussed so frequently of late, is well illustrated by a remark a young lady of my acquaintance, who knows a great deal about such things, made to me the other day concerning the discovery of a method to determine whether the unborn baby will be a boy or a girl. She said she thought it was a bad thing to have it come into general use, for if people could find out they would destroy all the girl babies before they were born.

This fear may or may not be groundless, just like all the other fears that are expressed concerning the menace of technocracy. The medical profession has become accustomed to such expressions.

Many of the most important new discoveries in medicine, have been greeted by fears that they will disrupt civilization. When vaccination against smallpox was discovered, most of the clergy were opposed to it because they believed it was interfering with the ways of God. Their idea of the way of God was that He had put the smallpox in the world and it should be allowed to continue.

When Dr. James Y. Simpson introduced chloroform for use of women in childbirth, there were plenty of people to protest against its use on the ground that women were intended to bring forth children in pain, and that it was wicked to interfere with this plan.

When the X-ray was discovered an English magazine suggested that all the apparatus should be thrown into the ocean and the discoverers should be executed because they consideerd it indelicate to look through the body at people's bones.

And so it has gone down through the ages. In spite of all the fears expressed, these discoveries have been adjusted to the needs and life of men and undoubtedly have done an enormous amount of good. I imagine that that is true about the possibility of determining the sex of the unborn baby. There must be just as many people who want girl babies as there are people who want boy babies. Well, maybe not quite so many, but enough so that the suggested danger will not be a very real one.

EDITOR'S NOTE: Six pamphlets by Dr. Clendening can now be obtained by sending 10 cents in coin, for each, and a self-addressed envelope stamped with a three-cent stamp, to Dr. Logan Clendening, in care of this paper. The pamphlets are: "Indigestion and Constipation," "Reducing and Gaining," "Infant Feeding," "Instructions for the Treatment of Diabetes," "Feminine Hygiene" and "The Care of the Hair and Skin."

BE BEAUTIFUL

By GLADYS GLAD

Some Egyptologists believe that the golden masks found in ancient tombs were used by Egyptian maidens as over night masks for the preservation of their loveliness. Those masks of gold, they think, were coated inside with pastes and ointments, placed over the face and permitted to remain on all night. And apparently were effective. And they apparently were effective, judging from the reputation for loveliness that the women of Egypt acquired.

Perhaps we women today do not have masks of gold to don at bedtime. But we do have over night masks that are excellent beautifiers. And they are particularly appropriate for busy women. For some women really do not have the time to give themselves mask treatments during the daytime or evening. And it is because the skin derives great benefit from face masks that I would suggest for such women a weekly over night mask treatment.

An especially excellent over night face mask can be made of oatmeal, egg white and honey. Mix an ounce of honey with three ounces of fine oatmeal and fold in the beaten white of one egg. This will form a smooth, thick paste. Before applying the mask, cleanse your skin thoroughly, employing your usual cleansing method, and smooth a bit of nutrient of cold cream around your eyes and mouth. Then spread the paste over your entire face, with the exception of your eyelids.

You will, of course, need something to hold the paste properly on your face during the course of the night. A square of soft linen or thin muslin will serve this purpose admirably, however. Cut holes in a large square of either material for your eyes, mouth and nostrils, and fasten it over your face after the paste has been applied.

This mask should be permitted to remain on the face over night. The following morning, the mask should be removed, and a bit of nutrient or cold cream applied to the face, in order to keep the skin soft and smooth. Of course, I don't think it wise to coat the skin with heavy pastes or mixtures every night, for the skin must be given an opportunity to breathe. But a weekly over night face mask of this type will prove in no way harmful, and will greatly improve the smoothness, clarity and fine texture of the skin.

ANSWERS TO QUERIES

Superfluous Hair

Gertie: An effective bleach for superfluous hair can be made of half a teaspoon of ordinary household ammonia, and two teaspoons of peroxide.

Brown Spots

Jane: To eradicate brown spots, so-called "liver spots," apply a solution of hyposulphite of soda and water, using one part of the chemical to eight parts of water.

Nail Biting

Ellen: Nail biting is a habit that you will have to overcome through your own perseverance. A bit of tincture of aloes applied to the finger tips will help you in overcoming this habit.

Trent River

The League meeting for Devotional, was held on Sunday night at the church with the new president. Miss Bessie Inkster was in charge. It was decided by the members to hold the devotional topic on Sunday nights hereafter instead of Friday. Responsive Scripture reading was read by Mrs. John Scott and Mr. Isaac Lawson was in charge of the topic and the Bible contest.

Miss Edna Corner left on Sunday for Toronto, after spending the week-end with her sister, Mrs. R. W. Umphrey. Mrs. Corner left on Monday for her home at Pefferlaw, after spending the week-end with her daughter, Mrs. Umphrey.

Mrs. Jean Porter of Norwood, is a guest of Mr. and Mrs. John Ruttan.

Miss Madelin Ruttan of Toronto, is at the parental home.

ACIDS IN STOMACH CAUSE INDIGESTION

Create Sourness, Gas and Pain. How To Treat.

Medical authorities state that nearly nine-tenths of the cases of stomach trouble, indigestion, sourness burning, gas, bloating, nausea, etc. are due to an excess of hydrochloric acid in the stomach. The delicate stomach lining is irritated, digestion is delayed and food sours, causing the disagreeable symptoms which every stomach sufferer knows so well.

Artificial digestants are not needed in such cases and may do real harm. Try laying aside all digestive aids and instead get from any druggist some Bisurated Magnesia and take a teaspoonful in water right after eating. This sweetens the stomach, prevents the formation of excess acid and there is no sourness, gas or pain. Bisurated Magnesia (in powder form — never liquid or milk) is harmless, inexpensive, and is a fine remedy for acid stomach. It is used by thousands of people who enjoy their meals with no fear of indigestion.

CONTRACT BRIDGE

WRITTEN FOR CENTRAL PRESS

By E. V. SHEPARD

FEW PLAYERS THINK CLEARLY

Even players who believe they are pretty good seldom think clearly, either in bidding or play. The hand below illustrates cloudy thoughts, both in bid and play.

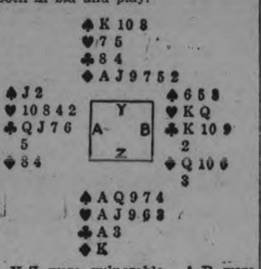

Y-Z were vulnerable. A-B were not vulnerable. Worse yet, Y-Z had 60 points on the score. A-B had no score. It was the worst possible time for Y-Z to attempt overbidding. Z made an opening bid of 1-Spade. Contracting went as follows: Y, 2-Diamonds; Z, 2-Hearts; Y, 2-Spades; B, "I double 2-Spades,' 'as call for partner to bid. Z, Pass; A, 3-Clubs; Y, 3-Diamonds; B, Pass; Z, 3-Spades; Y, 4-Spades, ignoring the score; Z, 6-Spades, although his major suits were both spotty; B, double; Z, redouble, ending the auction.

The opening lead was the 6 of clubs. B played his K and Z's ace won the trick. The next four tricks Z played perfectly. He led his K of diamonds. A low trump lead was won with dummy's K. Upon the Ace of diamonds the declarer discarded his last club, and at the fifth trick a heart was led from dummy. Bs Q covered, and Z's Ace won the trick.

Z had not thought to good purpose when he bid a small slam or when he redoubled the contract. At the sixth trick Z made a fatal slip through not thinking clearly. The six hearts against him stood only 35 in 100 chances of being held 3-3 by the defenders. Even had they been held in that manner, Z's next lead could have served no useful purpose. There were held against the declarer the K-10-8-4, after the first lead of that suit. Instead of leading his lowest heart, Z led the J from A's hand, and leaving only the 10 in dummy. Z led his 9 of hearts, A played the 10. Dummy trumped. The declarer regained his own hand by leading a club and trumping it. Unfortunately, after Z pulled the last opposing trump, A's 8 of hearts had to win a trick, putting the redoubled contract down one trick.

At the sixth trick Z should have led his lowest heart, letting B's K win the trick. B would lead back a trump, and the declarer's Q would hold the trick. Dummy would trump a low heart. The declarer would trump a club, and pull the last opposing trump. His hand would consist of two good hearts and the only trump left, with which to win the last three tricks, and fulfill his contract.

Shoes for spring are built higher on the foot in sympathy with the higher necklines. Velvet shoes are being shown for spring wear.

GOOD PERFORATIONS
Interlake
PURE—SOFT ABSORBENT
3 Rolls—2100 Sheets—25c.
MADE IN CANADA
Interlake
Toilet Tissue
258

Almost Wild With Eczema

When the dreadful itching of eczema drives you frantic and you are praying for relief you need Peterson's Ointment.

Make no mistake—many thousands who have turned to this tried and true ointment as a last resort have ended all the terrible misery so quickly that they blessed the day they bought the first box.

It's so wonderful for skin eruptions, pimples, acne, and salt rheums, that many times only two or three applications are needed to make the skin clear and healthy.

The mighty healing power of Peterson's Ointment is clearly shown when used as a household remedy for bruises, chapped hands, cold sores, and chafing. Druggists will tell you there is nothing better. Big box only 50 cents.

BLACK'S TWO DAYS' SPECIALS

Offer Wonderful Values Friday and Saturday

Men's and Young Men's Coats
Just see them. They are made of the best cloth from the best British mills and come in all sizes. Regular price up to $16.50. To clear at 7.98

100% Wool Worsted Socks
In all sizes, and in black, heather, greys and brown. For this week-end only we are letting them go at 25c

Women's Dresses Specially Priced
In the newest crepe and silk fabrics, all smartly styled to large sizes. Regular price up to $46.00, at our two day's special sale for 5.98

Misses' Dresses at Money Saving Prices
Gay young dresses in the newest spring colours and styles. Some in darker shades. Materials the best rough and Jericho crepes. Sizes from 14 to 20. All reduced to 3.98

THESE DRESSES ARE THE TALK OF THE TOWN

Women's and Misses' Winter Coats at Less Than Half Price
Regular up to $30.00. Still plenty of smart winter weight coats to choose from, in all shades and sizes. Must be sold, even at a loss. To clear at, from ..... 7.98 - 14.50

Ladies' Pullovers, They're Smart and Youthful!
All wool, some light and some heavy, with tight hip bands and choice of roll or novelty collar. All colours and sizes up to 38. An unbeatable bargain. Priced at 1.49

100 Smart Felt Hats to Clear
Admirable for immediate wear. All styles and plenty of them to choose from, in blues, black, maroon, brown and green. You can't afford to miss buying one of these hats at the reduced price of 59c

250 Pairs Chamoisette Gloves
All sizes in sand and greys, to clear for, pair 25c

YOU WILL GET QUALITY, PLUS SERVICE AT

BLACK'S Corner King and George Phone 2029

Always FRESH at Loblaw's

LOBLAW'S

3-Little-Pig Sausage

Different Because They are Made at LOBLAW'S

"We Control the Ingredients in Our Own Pure Food Kitchens"

19c 1-lb. Carton

SPECIAL—With DOMESTIC OR EASIFIRST Shortening

you will bake lighter cakes, flakier pie-crusts and sweeter pastry.

Being a vegetable product, it also is ideal for frying.

9c 1-lb. carton

HANSEN'S JUNKET POWDER Asst. Flavors Pkg. 11c — Very Nutritious

ROSE Brand Sweet Spiced PICKLES Wafer 35-oz. Jar 27c

ST. WILLIAM'S STRAWBERRY JAM 32-oz. Jar 27c — "It's Delicious"

TODDY ½-lb. Tin 31c — "The Home Food Drink"

FAIRY SOAP 5 Cakes 22c — "It Floats"

CROSSE & BLACKWELL Tomato Juice 2 13-oz. Tins 17c

SPECIAL—"Be Wise Drink" Fry's BREAKFAST COCOA ½-lb. Tin 19c

SPECIAL—LYNN VALLEY Sliced Pineapple 2 No. 2 Squat Tins 25c

SPECIAL—Diamond Toilet Flush Junior Size Tin 11c

SPECIAL—Quaker Oats Small Package 5c

SPECIAL—AYLMER Choice Quality Diced Carrots 2 Tins 15c

Pocket the Difference in Price and Enjoy as Good a Coffee That Money Can Buy

PRIDE OF ARABIA COFFEE

"So Good You'll Want More"

Fresh? Why It Is VACUUM PACKED Right at the Roaster ½ lb. Tin 22c

New Low Prices on SHIRRIFF'S Marmalades

Orange
16-oz. Jar 21c
2-lb. Tin 29c
4-lb. Tin 49c

Good Morning
16-oz. Jar 21c
2-lb. Tin 34c

Country Gentleman
16-oz. Jar 21c
2-lb. Tin 34c

SPECIALS on Sale For LOBLAW GROCETERIAS CO., Limited Week of Feb. 9-15

Free Delivery at Loblaw's with Every Order of $2 and over.

NEIGHBORLY NOTES

Please Phone Items to 1600 or 1601

Mr. and Mrs. Earle Costello and son Billy, of Toronto, spent the week-end in the city with Mrs. Costello's parents, Mr. and Mrs. W. H. Cunningham, Weller street.

• • •

Mrs. Theobald of Pontiac, Michigan, is the guest of Alderman and Mrs. W. Stocker, Gilmour street.

• • •

The many friends of Mrs. H. W. Morphet, Hunter street west, will be glad to know that she has sufficiently recovered from her recent serious illness to return home from Nicholls Hospital.

• • •

The Rev. Dr. A. T. Barr, pastor of St. Paul's Presbyterian church, leaves to-morrow morning to spend the week-end at Brantford and Norwich. He will speak on Monday evening next at Norwich, on "A Tour Through Manxland," and will return to the city next Tuesday evening. The Rev. Dr. James Wilson of Toronto, will take the services at St. Paul's on Sunday.

• • •

The regular weekly meetings of the Causerie Francaise of the Lyceum Club Women's Art Association have been resumed this season, with Madam Sifroy Goulet as convenor. Madam Masson entertained the ladies of the class at her home last week and Mrs. G. E. Parker was their hostess yesterday.

• • •

Members of the Badminton Club of Knox United Church motored to Lakefield last evening and played a series of matches with the village young people, in the Town Hall. The local group won the three doubles, while Lakefield players were winners of two singles. Arrangements were in charge of the president of the Knox Church group, Mr. John Donaldson. When the games were finished, dainty refreshments were served by the Lakefield players.

• • •

Under thfe auspices of the Women Teachers' Guild, a very successful card party was held last evening in the hall of the Canadian Legion, when seventy-six tables of auction and contract bridge were played. Decorations were carried out very attractively in the colors and novelties of the Valentine season. The guests were received by the president of the organization, Miss Lillian Esplen, assisted by Miss Helen Bonnycastle. The prizes were presented by Inspector A. Mowat, and were won in the contract bridge games by Miss Laura Belleghem and Mr. R. J. Goring, and in auction bridge by Miss Kathleen Benson and Mr. G. H. Cutmore. The lucky draw prize went to Miss Elizabeth Scott. At the conclusion of the card games, dainty refreshments were served by the executive, assisted by the teachers. The entire proceeds of this card party will be devoted by the teachers to relief work among the children of the schools, as carried on by the various Home and School Associations.

• • •

Mr. Justice Sedgewick, who is presiding here this week at the sessions of the Supreme Court, was guest of honor yesterday afternoon at the tea hour, at the home of Mr. F. D. Kerr, K.C., and Mrs Kerr, when members of the local legal confraternity were also present.

• • •

Mr. W. H Bradburn has a birthday anniversary to-day.

• • •

Mrs. Alice Roger Collins of Walkerton, who will be guest speaker to-morrow at the Lyceum Club Women's Art Association meeting, will remain in the city for several days. She will be the guest of Miss Mabel Collins, Water Street, and of Miss F. Hatton, Stewart Street.

• • •

Mr. Charles Welch, of Water Street, has a birthday to-day.

• • •

Mrs. E. R. Stocker, of Chicago, is the guest of her brother-in-law, Alderman Walter Stocker, and Mrs. Stocker, Gilmour Street.

• • •

Although attendance was slightly below average due to inclement weather, those present on Tuesday evening at the meeting of the Young People's Society of George Street United Church, spent an enjoyable social time and enjoyed very much Mr. Richard Lees' interesting and vivd illustrated travelogue on a recent visit to historic Glastonbury Abbey, n England.

• • •

Mr. E. Payne, of North Monaghan, ahs a birthday anniversary to-day.

• • •

The afternoon bridge party held in the Armouries yesterday afternoon under the auspices of the 57th Chapter, I.O.D.E., was a decided success. The proceeds were $25.00, which is being donated by this organization to the Well Babies' Clinic. The large rooms were very bright and cosy, despite the zero weather, and a very enjoyable afternoon was spent. The guests were received by the Regent, Mrs. T. W. H. Young, and the convenors, Mrs. G. Nelson and Mrs. W. Hughes. Assisting hostesses were Mrs. W. Gordon Hall, Mrs. T. A. S. Hay, Mrs. F. Hills, Mrs. R. Haddow, Mrs W. G. Howden, Mrs. N. Henry, Mrs. R. T. Hounsell, and Mrs. A. R. Hillman. The prizes, which were drawn for by the Regent, Mrs. T. W. H. Young, went to Mrs. W. L. Ferguson and Mrs. W. A. Burrell. Among those present were: Mesdames T. W. H. Young, R. G. Cottrell, W. Gordon Hall, D. W. Clark, C. Turner, R. Cruikshank, H. Graham, W. R. Piercy, W. J. Kent, J. Mills, W. A. Burrell, B. Poole, N. L. Patterson, E. E. Nicholls, H. W. Darcy, C. A. White, H. L. Beal, C. H. Amys, R. E. Clarke, T. Q. Quartermaine, N. Henry, J. F. Ecobishon, L. H. Deyman, W. Hepburn, A. E. Caddy, D. G. Melton, T. J. Ryan, F. P. MacNulty, W. H. Peryer, J. H. Cridland, M. V. Hamilton, J. Tully, F. Stanley, C. Curtis, W. Ashby, S. M. Fanning, W. L. Ferguson, R. J. Wolstenholm, Carl M. Campbell, W. F. McElroy, Roberts, J. S. Bell, A. R. Hillman, Shurely, G. A. Borland, C. H. Wiggins, W. Hughes, D. J Eldred, J. S. Fanning, G. R. Coleman, W. Jones, G. Winterbottom, P. Fuller, E. W. Boyer, Peter Heenan, B Jackson, W. T. Holloway, G. Monkman, C. J. Seymour, D. R. Fleming, C. D. Munro, R. G. Melton, M. Blewett, Dewart, J. E. Lilico, J. Welsh, L. H. Mills, A. W. McPherson, N. D. Buchanan, M. McCullough, N. Sutton, W. G. Howden, McIntyre, J. P. Pulkinghorn, G Nelson, the Misses R. Quartermaine, M. Collins, H Hugel, B. Matchett, E. Bain, S. A. Tomkins, N Rogers, F. Belcher, Elizabeth Scott.

Bi-color and tri-color effects are conspicuous in all the new millinery.

Just Between Us Women

A daily chat with Examiner neighbors conducted by Anne Wilcox

HAS IT EVER occurred to you that there seems to be a natural law that unused articles shall become useless?

• • • • • • •

As soon as one stops utilizing whatever the thing happens to be, from that time it commences to deteriorate. It is as if the article said:

• • • • • • •

If you are done with me, so am I done with you. I will not be neglected and continue to keep in good condition. I will serve you to the best of my ability so long as I endure, provided you want me. If I am no longer desirable, I cannot help deteriorating."

• • • • • • •

How many of us homemakers have found that such a state of affairs is truth. We let garments reman hanging in a closet. They may get weak and tear or cut along seams and in folds when we again want to use them.

• • • • • • •

Silk is particularly liable to be so affected. If the closet is warm, the heat is ruinous to silk in which there is any filling.

• • • • • • •

Or it may be that the moths are helping to ruin the garment. They accept the invitation of long-standing, unused material, and worm their way into the textiles, always just where they will show most.

• • • • • • •

It is odd that the articles which are most easily breakable when used are those which when not used, show ill-effects least. Glass and china, when carefully packed away, can be taken out and be found in perfect condition in later years.

• • • • • • •

If not so taken care of, however, they get encrusted with dust, which gets a greasy quality, and it is something of a job to wash and clean the pieces.

• • • • • • •

Then, too, unused articles have a strange way of losing themselves. How the articles go, or where, remains a mystery. Like shoe buttons which a certain young boy declared, "died off," so do these unused articles seem to die away.

• • • • • • •

Certanly they vanish without anyone in the household being aware, how or when. So it pays either to use things constantly, or else pack them away in some manner which will preserve them against the time of the returned desire to have them utilized.

Rev. Sutcliffe Is Meeting Speaker

The regular February meeting of the Woman's Association of George Street United Church was held in the Board Room of the Sunday School Hall on Tuesday afternoon with the president, Mrs. W. P. Hetherington in the chair. This was the Rally meeting for the year and nearly one hundred members were present.

Rev. J. H. Sutcliffe was the speaker of the afternoon and gave a very impressive address on "The Eleventh Commandment: 'Love one another'," taking his text from the Gospel according to St. John, 13th chapter and 34th verse.

A hearty vote of thanks to the speaker was voiced by Miss Mary Elliott.

The annual reports of the secretary, Mrs. G. C. Staples and Mrs. S. Oke were submitted and adopted.

Mrs. P. Hagerman convenor of the Sick and Visiting committee reported 113 calls made and Mrs. Latimer for the Look-out committee reported 28 calls made, Mrs. J. M. Fanning reported for the social committee and Mrs. Tinney for the Cupboard committee.

Miss M. Elliott, coresponding secretary reported a number of letters written and read several expressing thanks for flowers and expressions of sympathy. Miss Lillian Morrow gave the report of the Flower committee.

A couple of delightful vocal solos were rendered by Gerald Perks, accompanied by Mrs. Perks.

The president announced that the member of the association had been divided into groups according to the months of their birthdays with the following leaders: Miss L. Richardson and Miss M. Elliott, January and July; Mrs. Weldon and Mrs. Yelland, February and May; Mrs. Girven and Miss E. Higgins, March and November; Mrs. H. Foote and Mrs. C. E. Smith, April and December; Mrs. Hagerman and Mrs. Mark, June and October; Mrs. G. Robertson, August and September.

The meeting closed with prayer.

Eat Spinach Mylady If You Seek Beauty

PHILADELPHIA, February 9 (C. P.). — Any woman can be beautiful according to Dr. J. Howard Crum, plastic surgeon of New York —but she must be willing to eat spinach.

"What you eat is the answer to how fast you age,' Dr. Crum told delegates to the Trade Display and Fashion Show which continued here to-day. He then promised a beautiful complexion to any woman who would each day eat a generous portion of a thin-leafed vegetable, follow it with a goodly dose of spinach or carrots, and top them off with a quart of milk.

"Worry and fear are to be avoided at all times," the surgeon advised. "Nothing detracts so much from your looks."

Most stage and screen beauties, he said, have "acquired their attractiveness."

Vanilla Wafer Delight

One cup butter, one-half cup sugar, one teaspoon vanilla, one small can crushed pineapple, one-half pound vanilla wafers, crushed fine Cream butter and sugar, add other ingredients, let chill and serve with whipped cream.

WATERCRAFT MINSTRELS PUT ON SHOW IN COLLEGIATE INSTITUTE

Whole Show Was Presented for Relief Purposes in Peterborough.

NUMEROUS HIGHLIGHTS.

A very successful presentation by the Canadian Watercraft Minstrels of "A Night in a Broadcasting station" was greeted by an audience of several hundred people last evening, in the auditorium of the Collegiate Institute.

The boys gave a splendid account of themselves and they received plenty of enthusiastic applause from a very appreciative assemblage. The whole show was presented for relief purposes, the proceeds to be donated to the civic campaign now under way, and it was under the joint direction of Delbert Lucas and Homer Lundy.

The performance was supposed to be broadcasted from Station JOY, and opened with the minstrel portion of the entertainment combining the usual round of funny gags and stories and peppy songs, with Delbert Lucas as interlocutor and four end men in blackface and patriotic outfits of red, white and blue: Homer Lundy, Ray Leonard, Eyers Smith and Jack Smith.

Songs by Miss Beatrice Gash, "Dawn of Tomorrow" and "When the Organ Plays at Twilight," were also warmly applauded, as was Byers Smith's sermon on "Miracles."

In an intermission, Ray Leonard and Homer Lundy did some marvellous feats of magic and the oleo had several musical surprises, chief among them being the extraordinarily fine playing of Mel Leal and his Liftlock Mountaineers' orchestra.

Just why this superb little orchestra is not heard of more often seems surprising, in view of the fact that they play with an ease and finish, in a smooth, bright, tuneful swing that makes their oldtime and modern numbers extremely pleasing. They played many numbers, and got a big hand. They were one of the highlights of the evening.

Then there was the Hawaiian guitar duo, Kane and Grisdale, who got another large round of applause and came back for two encores, as did 'Signor" Nicolo DiMaio with his splendidly-played silver piano accordeon. Little Dorothy Cunningham, playing her small violin with expert ease, earned well-merited appreciation. She was accompanied by Miss Marguerite Rome.

Little Peggy Leonard was a real hit with two demure little recitations.

A repetition of the humorous skit, "A Coon Rehearsal," formed the concluding episode of a bright and very entertaining evening.

Members of the cast include the chorus girls: The Misses H. Lucas, B. Leonard, L. Thompson, W. Hall, S. Hall, H. Barry, E. Stevens, and the chorus men: F. Clancy, E. Hillman, N. Thompson, R. McGraw.

The orchestra personnel comprises: Mel Leal, guitar; Tony Seidel, violin; Harry McDonald, violin; Eric Gardiner, banjo; Vigo Dinesen, piano.

Ushers were Les Rogers, Jack Adams and Austin Doran.

Organdy Ruff Scarf

By MME. LISBETH

The organdy ruff scarf worn with a black crepe dinner frock transforms said frock into a distinctive creation.

Of course, being 1933, the ruff is worn with the ends behind, although if milady is so minded she can reverse the arrangement.

THEATRES

AT THE REGENT

"THE MAID OF THE MOUNTAINS."

"At seventeen, he falls in love quite madly with eyes of tender blue—At twenty-four, he gets it rather badly with eyes of a different hue."—From Baldassere's song, "A Bachelor Gay Am I."

And; "Whate'er befall, I still recall—that sunlit mountain side," as Teresa sings it in "Love Will Find a Way."

Glorious music (you don't get enough of it), side-tickling foolery of the Gilbert and Sullivan type, and pageantry of splendid scenery, castled splendor and hard riding-banditry; they are all in "The Maid of the Mountains," one of the gayest and most attractive pictures seen here in a long time.

At the Regent Theatre for three days of this week, it should get plenty of patronage. Nancy Brown, as Teresa, the "Maid," has a beautiful voice, and so has Harry Welchman, as the Baldassare, the bandit chieftain of the tale.

Then there is the mirth?provoking "Dirty Work" trio, in which the three comedians of the piece chase each other through an entire castle, finally falling into the moat as the period to a blithe and care-free ditty. This trio is the entertaining group of the production, which has a distinctly opera bouffe flavor and portrays the adventures of a gay and courageous band of robbers of the Robin Hood type. They live in the mountains and descend to pause for awhile in the castle, masquerading in a richer guise.

Malona, the giddy Governor, with Crumpet, his echo, and Tonio, provide the comedy element which is of the giggly type and gets plenty of response from a pleased audience. "Be mine," implores the elderly governor, "Tweedles," proposing to the pretty widow. "Well then, if you won't be mine, let me be yours," he concedes. And Tonio, aghast at discovering his forsaken wife, informs his chief, "I am her dead husband."

Then there is the blonde and stately Angela, who nearly succeeds in capturing the permanent attentions of the philandering hero. She is the popular English actress, Betty Stockfeld.

There is only one note of tragedy in the whole portrayal. The rest is adventure and romance and beautiful music and foolery of a deliciously funny sort.

"The Maid of the Mountains" makes splendid entertainment for a period of depression. It could easily guarantee a couple of hours' forgetfulness of any trouble.

—Jeanette.

FORSEE QUEBEC DEFICIT.

QUEBEC. — Impression prevails in lobbies of the Quebec Legislative Assembly that when Hon. R. F. Stockwell, Provincial Treasurer, makes his first Budget speech today he will estimate a deficit of approximately $3,000,000 for the present fiscal year, ending June 30, 1933.

COUGHS

Don't let them get a strangle hold. Fight germs quickly. Creomulsion combines the 7 best helps known to modern science. Powerful but harmless. Pleasant to take. No narcotics. Your druggist will refund your money if any cough or cold no matter how long standing is not relieved by Creomulsion. (adv.)

It's New!

Having obtained instruction in the new color tinting for the hair and nails to match your gown, we now include this feature in our always up - to - the - minute services.

Let us explain it further to you.

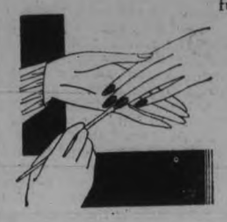

MADAME MERRIAM

Phone 1182

387 GEORGE ST. PHONE 3680

BUEHLER

FRIDAY SPECIALS

50c MEAT ORDERS DELIVERED FREE

Shankless Smoked Picnic Ham 7c lb

Shankless Fresh Pork Shoulders 7c lb

Fresh Pork Tenderloins 21c lb

Riverside Creamery Butter 21c lb

BUTT PORK ROAST, lb.	9c	SLICED BACON, lb.	12½c
LOIN VEAL CHOPS, lb.	19c	SLICED PEAMEAL BACON, lb.	14c
RIB BOILING BEEF, lb.	5c	NEW CHEESE, lb.	12½c
BUTT PORK CHOPS, lb.	19c	SMOKED FILLETS, lb.	14c
FRESH FILLETS	2 lbs. for 25c	SALMON STEAK, lb.	18c
HAMBURG BEEF CUTTINGS	3 lbs. for 25c		
FRESH SPARE RIBS	4 lbs. for 25c		

Bread, loaf 5c

February Fur Sale

SERVICE PHONE 340 at Barrie's LIMITED Mfs. Furriers 310-314 GEORGE ST.

Because of economic conditions and the mild winter we are now clearing our fine stock of furs at MUCH BELOW THIS YEAR'S PREVAILING LOW COSTS. This opportunity comes only during this month of February and prices are reduced so as to compel attention

PERSIAN LAMB, HUDSON SEAL, COON, CARICULE, MUSKRAT, SQUIRREL, ELECTRIC SEAL AND MANY OTHER FUR GARMENTS ARE IN THIS OFFERING, PRICED FROM..... $25 to $275

Formerly worth 2 to 3 times this sale price.

This is the year to buy Furs! Bottom prices have been reached.

Raw Fur Sales show Finer Furs are on the Upgrade

TOMATO JUICE Large No. 2½ tin Special 2 for 25c

MANY FLOWERS SOAP Bar 5c

PICNIC HAMS Trimmed, lb. 7c

CHOCOLATE MARSHMALLOW BISCUITS— Fancy quality ..... 2 lbs. 29c

BEEF SPECIALS— Choiceoven roast. Best quality beef, lb. 8c

CANDY SPECIAL Assorted fruits. Saturday, lb. 19c

ORANGES—Navels Med. size. Doz. ..... 30c ALSO 35c-40c-50c

EGGS Fresh Firsts. Doz. 18c

DATES New Hallowi's Pitted, 2 lbs. .....25c With Pitts, 4 lbs. 25c

FRESH VEGETABLES Ripe Tomatoes Crisp Celery Crisp Spinach New Cauliflower New Carrots New Beets Fancy Head Lettuce

TOKAY GRAPES. Large clusters, lb. 18c

BACON Sugar cured. Sliced .... 2 lbs. 25c

PEAMEALED BACKS Piece ..... 14c Sliced 16c

All flavors except Chicken. Saturday 3 tins 25c

TENDER POT ROAST Quality beef. lb. 7c

VEAL FILLET Shoulder, boneless. lb. 14c

FRESH FISH Silver Bright Salmon, lb. 18c

Cohoe Salmon. lb. 25c

Halibut Steak. lb. 25c

Fresh or Smoked Fillets, lb. 15c

PORK LIVER Saturday special. lb. 5c

PORK HOCKS Fresh, meaty. Saturday, lb. 5c

SPARE RIBS Fresh Cut ..... 3 lbs. 25c

PORK TENDERLOIN Fresh Cut. Saturday, lb. 25c

Beautiful Floors

No Rubbing

No Polishing

JUST WIPE IT ON SEE IT SHINE

Spec.— Quarts - - 98c Pints - - 59c

F&G Markets

Phone your order. No need to come out in the cold. Quick Delivery.

Intermediates Humble Madoc Sextet 11 to 2

SPYING ON SPORTS

International Canadian

"Gossip ana Such"

ONCE MORE THE ANNUAL February barrage of letters from hot stove league regulars requesting the usual answer are coming in to the various sports editors throughout the country. The boys are once more arguing: Who was the greatest player—Ty Cobb, Hans Wagner or Babe Ruth?

* * *

THERE WILL BE NO ANSWER in this column because there is no one answer. Comparing the records of the three it is easy to discover these answers: Cob, because he was the fastest of all; Wagner, because he was the fastest fielder; Ruth, because he hit more home runs.

* * *

HOWEVER, SINCE THE OLD argument is again in full swing, we present a few comparisons of the three men. But don't take them too seriously, for, you'll note, Cobb in running up huge totals, had the advantage of five seasons more than Wagner and seven more than Ruth.

Anyway, here they are:

Number of seasons in majors—Cobb, 26; Wagner, 21; Ruth, 19.

Number of games played—Cobb, 3,033; Wagner, 2,785; Ruth, 2,212.

Number years led league in batting—Cobb, 13; Wagner, 8; Ruth, 1.

Number years batted .400 or better—Cobb, 3; Wagner and Ruth, none.

Number of years batted .300 or better—Cobb, 25; Wagner, 17; Ruth, 16.

Number world series played in—Ruth, 10; Cobb, 3; Wagner, 2.

World series' batting average—Ruth, .326; Wagner, .269; Cobb, .261.

Highest average, season — Cobb, .420 (1911); Ruth, .393 1923); Wagner, .360 (1900).

Total hits—Cobb, 4,221; Wagner, 3,430; Ruth, 2,617.

Hits (season) — Cobb, 248 (1911); Ruth, 205 (1923); Wagner, 201 (twice, 1900-1908).

Total runs— Cobb, 2,224; Ruth, 1,918; Wagner, 1,740.

Runs (season) — Ruth, 177 (192.); Cobb, 147 (1911); Wagner, 115 (1908).

Stolen bases — Cobb, 892; Wagner, 720; Ruth, 118.

Stolen bases (season)—Cobb, 96 (1915); Wagner, 61 (1907); Ruth, 17 (twice, 1921-1923).

There you are — now argue it out. It looks all Cobb and where Cobb did not lead, the palm goes to Ruth. However, Wagner was head and shoulders above both when it came to fielding. Fielding averages were not compared because Ruth and Cobb played in outfield, whereas the Flying Dutchman not only played the outfield as well as shortstop but served several seasons at first base and third.

* * *

THOUGH RUTH WAS A great pitcher before he became an outfielder, Wagner was the most versatile of the trio. Home run records are not compared for two reasons: 1, Ruth is so far ahead of Wagner and Cobb in circuit clouts there can be no comparison; 2, Wagner and Cobb were washed up as regulars when the "lively ball" era began, Ruth, alone getting full benefit of the fast sphere.

Bowmanville Beats Cobourg Sextet 3-2

COBOURG, Feb. 9.—In an O.H.A. junior hockey game played here last night at the arena, Bowmanville defeated Cobourg, 3 to 2, after ten minutes of overtime.

Bowmanville—Goal, Mutton; defense, Thickton and Bagnell; centre, Osborne; wings, Hart, R. Dunlop. Subs—Gunn, Oak, M. Oak and Mutton.

Cobourg—Goal, A. Platt; defence, Staples and Camrie; centre, Henderson; wings, Hie and J. Parker. Subs—Bevans, E. Parker and Lucas, K. Goody.

IN THE HEART OF NEW YORK

"Convenient to Everything Worthwhile"

● One block from Times Square—surrounded by fine shops, towering office buildings and scores of good theatres. Private indoor entrance to the world's largest subway station. Yet THE LINCOLN, with its 32 stories of fresh air and sunshine, offers you quiet comfort at all times. Each of the 1400 rooms has bath and shower, servidor and radio.

From $3 single $4 double

RESTAURANT : GRILL : COFFEE ROOM

John T. West . . . . . Manager

HOTEL LINCOLN

44th STREET to 45th STREET • 8TH AVENUE • NEW YORK

Under New Management—A RELIANCE HOTEL

MADOC PROVES NO OPPOSITION FOR HOMESTERS

Local Marksmen Score Almost at Will in Listless O.H.A. Encounter.

THREE PENALTIES.

Ellis, Creighton, Dundas, Jarvis and LeBarr Do Scoring for Locals.

Playing before a small crowd at the Brock last night, the Petes' Intermediates swamped Madoc, 11 to 2, in the first game of their O.H.A. playdown round. The locals found the Smelters easy and will carry a nine-goal lead into the return affair in Madoc Friday. The ice was fast, the snappy temperature conductive to hard hockey, but the game itself was rather listless—lack of real opposition being the reason.

The Blue and Whites started in less than a minute, and ran in five goals in the first period. They added three more in the second, and repeated that dose in the last frame. Madoc countered once each in the last two sessions. Faster skating, smarter combination and shooting, and better defensive hockey gave the locals a soft victory. Only three penalties were drawn throughout the game, which was kept clean, the visitors being guilty twice.

Star Offensively

Ellis and Dundas starred offensively for the winners, both working together fine and figuring in seven of the goals while getting four together. Creighton went great both at shooting and checking. Jarvis scored twice and continued to check well at centre. LeBarr turned in several smart rushes while he, Howe and Weir held the others out most of the way. Hatton and Dallin also worked hard. Miller had it fairly easy in goal, but had a few real hot ones which he cleared in fine style. The whole team worked smoothly.

Nickle in goal stopped some tough ones for the visitors, practically all those which beat him being right in close. The defence was weak, and the forwards failed to backcheck effectively. Blue, Henderson and Meraw were probably the hardest working and all did some fair rushing, with Watson, Armstrong and Meraw figuring in the two goals scored.

Scores First Goal

Almost from the face-off, Ellis went up and shot hard to the boards, tearing in to snap his rebound in for the first goal. The Petes showed a decided edge from the start. Rupert went off for tripping, and then Creighton's wicked shot from away out got through Nickle for the second one. Dundas came in fast a few minutes later to snare Ellis' rebound and rap it in. Miller came out fast to save, and the players were taking it easy for a while. Jarvis checked and recovered the puck to go in alone and pick a corner, and Dundas took a neat pass from Ellis right afterward to make it five. Weir pulled a smart rush, and Nickle was being kept busy at the bell.

Second Period Opens Fast

The second was faster, the Petes again having most of the play. Jarvis took a nice return pass from Creighton in the goal-mouth to open the tallying once more. Then LeBarr split the defence on a beautiful bit of stickhandling to chalk up another. Jarvis got the air for tripping, and Dundas and Ellis teamed up again in fine fashion, Ira netting the rubber. Two minutes before the end, Armstrong took Meraw's pass at defence and whistled it by Miller for the first Madoc counter. Ellis and Dallin both missed close in at the windup.

Madoc Scores Again

Miller stopped a hot one to start the third. Ellis took a return pass from Dundas in a few minutes and rattled the boot-heel against the ropes for the ninth one. Geraldi was chased for boarding, and play was fast but not too exciting as the Petes were checking them up in good manner. Dundas fooled the defence with a fake shot and drifted in close to tap in another classy counter. Four of the Smelters came in close to tap in another classy counter. Four of the Smelters came up but broke on the Howe-LeBarr line. Miller just got his heel in front of a torrid drive for a real save, and Nickle also had to pull a few circus ones. Then Watson snapped an angle shot into a corner past Tommy for the other Madoc market, getting a hand from the crowd. With two minutes remaining, the hard-working Dallin finally got on the score-sheet, passing to Ellis who flashed some brilliant stick-work to catch the defence and goalie flat-footed and slide in the eleventh and last goal of the game. The teams:

Madoc.—Goal, Nickle; defence, Blue and Rupert; centre, Henderson; wings, Ware and Watson; alternates, Armstrong, Meraw, Akey and Geraldi.

Petes.—Goal, Miller; defence, Howe and LeBarr; centre, Ellis; wings, Dallin and Dundas; alternates, Weir, Jarvis, Hatton and Creighton.

Referee,—Abbie Rose.

Summary

First Period

Petes—Ellis	0.30
Petes—Creighton	7.00
Petes—Dundas (Ellis)	10.00
Petes—Jarvis	13.00
Petes—Dundas (Ellis)	16.00

Penalty—Rupert.

Second Period.

Petes—Jarvis (Creighton)	3.00
Petes—LeBarr	7.00
Petes—Dundas (Ellis)	11.00
Madoc—Armstrong (Meraw)	18.00

Penalty—Jarvis.

Third Period.

Petes—Ellis (Dundas)	4.00
Petes—Dundas	10.00
Madoc—Watson	15.00
Petes—Ellis (Dallin)	18.00

Penalty—Geraldi.

Campbellford Maroons Blank Belleville 3-0

Will 1933 Prove Jinx Year Of Sir Malcolm And His Bluebird

When Sir Malcolm Campbell, British speed king, steps on the gas in his new Bluebird, and races across the sands of Daytona Beach at a speed between 250 and 300 miles per hour, he will have spent $100,000 out of his own pocket to risk his own uninsured life. Contrary to popular belief, Campbell finances these annual attacks on speed himself. If he fails, he probably loses out. If he wins, he may get it all back. Sir Malcolm's attempt this month will be his third in as many years. On February 3, 1931, he travelled at a speed of 245 miles per hour and won a knighthood by his feat. The next record was last year on February 24, when he "hit 'er up" to a speed of 253 miles per hour — incidentally breaking about half a dozen other records in so doing. This year he comes back with a car twice as powerful, with improved lines and other changes in the hope of travelling 300 miles. In breaking the land speed record, Sir Malcolm broke the record of a fellow-countryman, Sir Henry Segrave, who had travelled at a speed of 231 miles per hour. Since then Sir Henry was killed in a tragic accident while piloting his enw speedboat to a new water record. Sir Henry's racer is seen above, as are Sir Malcolm himself, Lady Campbell, who is not overly worried about her husband's dangerous feats, the new Bluebird, the offset tail fin of the great machine, and a close-up of one of the most important parts of the car, the tire. Picture what will happen if one should blow out while moving at a speed quicker than a man can think! It is expected Campbell will race sometime between 12th and 20th of this month. This must be arranged in accordance with the moon and tides in smoothing out the dipples in the long beach. Campbell does not confine himself to big car racing, but has also established records with the midget car. He is shown at left in one of the little cars. He will not attempt any other record this year, however, than the straight mile.

CURLING

HASTINGS, Dec. 9 (Examiner Correspondence). — A local rink skipped by L. E. Kelly, went as far as the finals in the bonspiel at Norwood on Monday. The ice was in perfect condition and one of the best day's sport of the Scottish game was enjoyed. Lindsay sent on rink; Campbellford two, and Hastings two. In the first round Kelly won from Wellman of Norwood; Denike from Campbellford in the second and drew a bye in the third, only to lose out to the Wiggings' rink of Campbellford by four shots. Reeve G. B. Stevenson skipped the other local rink, and lost both games to S. Wildman and "Foxy" Wellman, both of Norwood.

The showing of the Hastings curlers was remarkable as they have had no ice here the last few years.

The following composed the rinks:

C. Hoard, lead; R. W. Montgomery, second; M. J. Baker, vice; L. E. Kelley, skip.

F. Kennedy, lead; G. Kerr, second; W. Wellman, vice; G. B. Stevenson, skip.

AT LAKEFIELD
(Fitzgerald Cup)

R. Bullock	J. H. Miles
J. F. Harvey	A. H. Higgins
G. A. Charlton	A. G. Lawless
D. H. Charlton, skip 12	P. Spence, skip 4
H. Wannamaker	M. Holland
H. Hill	W. W. Yale
R. Murduff	Dr. S. J. Gibson
C. S. Tanner, skip 13	J. W. Ridpath, skip 4
R. G. Muilkins	H. Junker
T. W. Chaplin	J. A. Porter
N. A. Moore	G. Scriver
E. H. Worthey, skip 11	W. G. Morrison, skip 3
T. McGowan	Dr. Renwick
C. C. Stenner	W. W. Leonard
E. W. Bailey	T. Crawford
D. H. Webster, skip 12	B. Q. Dench, skip 6

Burn's Bridge Wins From South Dummer

WARSAW, Feb. 9.—(Examiner Correspondence).—Warsaw Blue and Red Wings batled to a 7-all tie after 10 minutes overtime in the second game of a twin hockey bill played here recently.

Line ups:

Blue Wings—Goal, A. Payne; defence, M. Lonsberry and G. Drain; forwards, Sharpe, Thompson and Bower; subs, Jackson, Darling, Hill and Pond.

Red Wings—Goal, McIntyre; defence, Moore and Thompson; forwards, Bell, Payne and Darling; subs, Sloane, Watts, Jenkins and Weller.

Burn's Bridge won the first game in the Warsaw league by defeating South Dummer by 3-1 count. The score indicates the play, Burn's Bridge having the edge all the way.

Burn's Bridge—Goal, Hawkins; defence, S. Tedford and E. Higgins; forwards, M. Tedford, K. Tedford and W. Floyd; subs, R. Tedford, M. Forsythe and D. Forsythe.

South Dummer—Goal, Beavis; defense, H. McMilland and J. Elliott; forwards, Galley, Hamblin and Wiley; subs, Woodcock and Andrews.

Referee—H. Darling.

Brunswick Curlers To Be Represented

BATHURST, N.B., Feb. 9 (C.P.)—New Brunswick will be represented in the Macdonald Brier curling competition—Dominion single rink championship—at Toronto later this month by the Thistle Curling Club of Saint John.

Thistle won the right to represent the province by winning the Provincial championship in a special first place tie play-off with Newcastle, 14-9. Each team had won three out of four matches in the regular schedule.

Our Boarding House . . . . . By Ahern

VICTORY PLACES REDSHIRTS WITHIN A POINT OF LEADERS

Hulin Plays Brilliant Game in Nets While Teammates Show Superiority in Combination and Defensive Plays —Twenty-seven Penalties in Game.

(By Examiner Staff Correspondent)

CAMPBELLFORD, Feb. 9.—Belleville D.A.C. suffered a blanking last evening in the Campbellford Arena when the Maroons drew blood to the tune of a 3-0 count in a scheduled O.H.A. fixture and drew near to the group lead by two points. Belleville are still one point ahead of the Red Shirts but if the game scheduled on Friday at Campbellford with Trenton goes in the entertainers' favor they will hold top place in the O.H.A. grouping with a one point lead.

The game last evening was more than fast, the visitors taking the offensive from the face off of the puck and starting very fast play in the first period that opened the game up to feature a record for penalties, twenty-seven in all being handed out by Max Board, who refereed the game and showed his determination not to let the play get away from him. Of these fifteen were registered against the Doherty's and twelve against the Maroons.

One disturbance in the last period took place when McKay and MacDonald got into a tangle in front of the Maroons' net. McKay leaving the ice for the balance of the period. The Maroons also suffered another loss in the second frame when 'Buster" Whitton used his shoulder too freely and dislocated it. This is a handicap for the hometowners as Whitton is one of their star players, doing pivot position on the sub line, and his aggressive and determined play will be missed in the group play-offs.

Brilliant Work In Nets

The game started and finished fast. Ice was in excellent condition and the attendance large. Checking was more than heavy, fast rushes and fierce aggressiveness was featured by the Belleville outfit who were out for a win but failed even to tally. The Maroons showed up to better advantage in this game, combination being above the ordinary and the defense work splendid. In the net Hulin played a brilliant game, on one occasion facing three of the Belleville forward line alone and stopping six close range shots.

Whitton, Hendy and Copperthwaite assisted by Harry Ingram on defence staged four minutes of play in the Belleville area which gave Tice plenty to think about and caused the visitors many apprehensive moments. MacDonald broke this attack but was fenced in the play for body-checking, P. Morgan following him for tripping H. Ingram. Play then was staged by the Maroons in the Belleville house again and fifteen minutes after the start Whitton drew the first counter netting the puck in a lone play, driving through the D. A. C. defence singlehanded.

Play Becomes Faster

In the second frame of the game, play increased in speed and checking became extra heavy. The balance of play however was with the entertainers who worked hard for counts but were unable to pass Tice until Fred Ingram staged one of his famous forward rushes and eft the field behind, dribbling the rubber into the Belleville net.

H. Morgan, McMeekin and P. Morgan gained the Campbellford area and banged six terrific shots at Hulin in quick succession. But even this failed to count for Hulin took the ice in front of them and held the fort, displaying some brilliant hand and stock work.

There was only one way for the third stanza to open and that was with a Belleville attack, which it did and those boys showed some speed and brilliant team-work in an endeavour to save their faces and at least save a blanking. But it was no good, even with Whitton off the sub forward line. The Maroons outskated the visitors and held the play where they wanted it. The Maroons outskated the visitors and held the play where they wanted it. Penalties were handed out freely as speed increased and tempers waxed hot, charging being the feature offense in this frame of the game.

Fifteen minutes after play MacDonald dropped his stick and jumped McKay in front of the Belleville net, and no one seems to know what it was all about. However, McKay left the ice for the rest of the game, but this did not affect the scoring of the Maroons, not even when Hendy was fenced following the face-off with two men off the ice Davis did a splendid lone rush and netted the puck for the third counter with three minutes to go. This was too much for the visitors who got reckless, the gong sounding with MacDonald cooling in the box.

The group play-offs are set for Monday and Tuesday of next week, February 13 and 15, but arrangements have not yet been made as to where the first game will be played, although it is thought that should the Maroons win top place they will play the Monday game in Belleville and finish the play-offs on home ice.

The teams—

Campbellford — Goal, Hulin; defence, MacArthur, H. Ingram; centre, Davis; wings, McKay, Fred Ingram; subs., Whitton, Copperthwaite, Hendy.

Belleville — Goal, Tice; defence, Gilbert, Sherry; centre, McMeekin; wngs, P. Morgan, MacDonald; subs., H Morgan, Nicholl, St. Denis, Hull.

Referee — Max oBard, Peterborough.

The summary—

First period:

Campbellford—Whitton 15m.

Second period:

Campbellford—Fred Ingram, 8m.

Third period:

Campbelford—Davis 17m.

Penalties—

First period:

Belleville—Gilbert, P Morgan (3), MacDonald.

Campbellford—MacArthur.

Second period:

Belleville — Nicholl, Sherry (2), St. Denis (2), H. Morgan.

Campbellford — F. Ingram (2), MacArthur (2), H. Ingram, Whtton.

Third period:

Belleville—MacDonald (2), Sherry, H Morgan.

Campbellford—F. Ingram (2), H. Ingram (2), McKay.

WINNERS
3rd WEEKLY CONTEST
TURRET CIGARETTES
Week ended February 4th, for which entries closed, January 28th.

OFFICIAL SCORES TOTAL 56 GOALS

Boston	4	Chicago	8	Detroit	3
Canadiens	5	Rangers	3	Americans	10
Toronto	9	Maroons	9	Ottawa	5

$125.00—Margaret Lewis, 262½ Queen St. West, Toronto.
$50.00—L. Wigley, 71 Melville Ave., Toronto, Ont.
$25.00—H. Martin, 12 Victoria St., Midland, Ont.

WINNERS OF $2.00 EACH:

Ernest Roy, Quebec, P.Q.
Roger Morgenstaler, Montreal.
Geo. Polite, Montreal.
John Saunders, Hamilton.
H. B. Carnegie, Oshawa.
J. W. Meredith, Toronto.
J. E. Lachance, Montreal.
C. B. Dexter, North Head, N.B.
Dougall Watson, Canmore, Ont.
A. Samson, Winnipeg.
C. L. Moxley, Rivers, Man.
J. N. Therreault, Quebec, P.Q.
Miss Blanche Bondu, Montreal.
M. G. Noonan, Montreal.
G. Waterhouse, Montreal.
Wm. J. Newell, Winnipeg.
A. Wells, Montreal.
Herbert Blakely, Toronto.
J. Whalen, Montreal.
Mrs. Young, Westmount, P.Q.
Wm. Thom, Toronto.
J. B. Henderson, Calgary.
Herbert W. Allen, Fredericton, N.B.
E. Taylor, Montreal.
Henry Palmer, Athens, Ont.
J. W. Smith, Winnipeg.
Edouard Bourdon, Ottawa.
T. Martew, Toronto.
Bert Colton, Verdun.
Keith Long, Toronto.
Donald MacDiarmid, Maxville, Ont.
G. Cloutier, Sherbrooke P.Q.
B. Nell, Montreal.
Gerald Buckley, Montreal.
N. Stephen, Toronto.
R. R. Woodruff, Toronto.
John Sturrock, Toronto.
Jas R. O'Dowd, Quebec, P.Q.
Fred Hutchison, Toronto.
Geo. Empson, Regina.
C. W. Fisher, Westmount, P.Q.
Richard Alvelis, Port Arthur.
C. T. Stuart, Montreal.
Donat Lussier, Montreal.
J. Odina Garneau, Arthabaska, Co. Arthabaska, P.Q.
A. C. Hancock, Toronto.
Richard Hamilton, Point St. Charles.
Andrew MacGillivray, New Glasgow, N.S.
Fred W. Warren, Hamilton.
M. L. McGregor, Edmonton.

WINNERS OF $1.00 EACH:

Mrs. G. Sanderson, Toronto.
H. W. MacKenzie, Toronto.
J. A. C. Jones, Lisle, Ont.
A. E. Capener, London, Ont.
J. W. Wright, Campbellton, N.B.
Dick Factor, Ottawa.
H. A. Allen, Amherst, N.S.
Henri Boyer, Quebec, P.Q.
Rodolphe Blais, Montreal, P.Q.
A. J. Edwards, Timmins, Ont.
Rodney J. Packard, Simcoe, Ont.
Rhoda J. Barnhill, Dartmouth, N.S.
E. A. Hazelton, Dauphin, Man.
Henry Ulrich, Bruno, Sask.
L. Hartubise, Ottawa.
R. Vaillancourt, North Lancaster, Ont.
G. C. Wallace, Winnipeg.
Herbert E. Gibson, Sherbrooke.
Jean P. Tremblay, St. Boniface, Man.
Linda Cassiere, Montreal.
Charles E. Rooney, Ottawa.
C. A. Jensen, Edmonton.
Wm. Harold Aylesworth, Belleville.
Alonzo Therien, Ottawa.
Andre Rivest, Hochelaga, P.Q.
Bert Taylor, Rivers, Man.
C. D. Robson, Calgary.
Ruby Murray, Winnipeg.
Fred McInnis, Woodstock, Ont.
D. Miller, Port Arthur.
B. D Henry, Port Perry, Ont.
Jas. H. Evatt, Toronto.
Jack Frazee, Toronto.
W. A. Dodd, Brandon, Man.
Bud Mitchell, Owen Sound.
H. Dooley, Ottawa.
J. W. Gingrich, Hespeler, Ont.
A. F. Leger, Ahuntsic, P.Q.
W. G. Allen, Montreal.
F. A. Hannaford, Toronto.
Peter J. Bruder, Hanover, Ont.
J. T. Young, Calgary.
M. Kitchen, Toronto.
A. R. Mills, Montreal.
M. Lamoureux, Montreal.
Miss Elizabeth Merle, Riviere-du-Loup, P.Q.
F. R. Maxwell, Huntington, P.Q.
Reginald Tell, Bowmanville, Ont.
Harry Veale, Landis, Sask.
Fred Sears, Amherst, N.S.

Estimates on next week's scores must be mailed and post-marked not later than this Saturday, February 11th, 1933.

GET RED AND WHITE ENTRY FORMS FROM YOUR DEALER

Quality and Mildness
Turret
CIGARETTES
SAVE THE POKER HAND!

HOCKEY SCORES

CANADIAN-AMERICAN LEAGUE.

Philadelphia 6, Boston 1.

ONTARIO HOCKEY ASSOCIATION.

Senior B.

xKingston 3, R.M.C. 2.

xKingston wins group.

Intermediate.

xAuora 2, Richmond Hill 1.

xTen minutes' overtime.

Campbellford 3, Belleville 0.

Harriston 3, Arthur 0.

Owen Sound 2, Durham 0.

Coldwater 8, Penetang 4.

Preston 3, Simcoe 1.

Orillia 9, Collingwood 6.

Peterborough 11, Madoc 2.

xxDunnville 3, Woodstock 3.

xxThirty minutes' overtime.

Junior.

xBowmanville 3, Cobourg 2.

xTen minutes' overtime.

xNationals 1, Marlboros' 0.

xNationals win group.

Kitchener ., Galt 0.

Niagara Falls 9, Hamilton A.H. A. 1.

Granites Lose to Orillia in Ontario Tankard Final

BIG BARGAIN SHOW

Regent Theatre

LAST SHOW TO-NIGHT 8.30

FEATURE NO. 1
'3 On a Match'
Approved U
Joan Blondell, Bette Davis, Warren William F.N.

FEATURE NO. 2
'Handle With Care'
Jimmy Dunn, Boots Mallory, El Brendel
A Fox Picture

COMING—FRIDAY AND SATURDAY

AMERICA'S BELOVED QUEEN OF THE AIR IN HER FIRST, GREAT STARRING PICTURE!

KATE SMITH

Hello, Everybody!

IN FANNIE HURST'S

with Randolph Scott Sally Blane
A Paramount Picture

KATE SINGS THESE...AND THE WORLD'S TOES START TAPPING!

"Great Open Spaces"
"20,000,000 People"
"Moon Song"
"Pickaninny's Heaven"

New, Lilting Melodies By the Songbird of the South

ADDED JOY

W. C. FIELDS in "THE DENTIST"

DESERT REGATTA NEWS

Mats. Only—"THE LAST FRONTIER"

FOURTH MATCH OPENS FRIDAY

Victory For M.C.C. Will Return Mythical Cricket "Ashes" to England.

AUSSIES CONFIDENT.

BRISBANE, Australia, Feb. 9 (C.P. Cable).—Australia and England resume their cricket test series here to-morrow when play will commence in the fourth test match.

England has won two matches and Australia one. Should the M.C.C. capture this match they will win the series, but the Aussie players have different ideas on that point and are all set to repeat their win of the second game, and thus remain in the running for the cricket laurels of the world, which they won in England in 1931.

The dispute between the Australian Cricket Board of Control and the M.C.C. which arose out of the "leg theory" bowling of Harold Larwood in the last game has been pretty well cleared away. The Australian officials have declared there was no question of the English players being "unsportsmanlike," but stand by their belief the "body-line bowling" practice is not in the best interests of the game. They are considering a regulation which will make the practice illegal in all Australian cricket.

MAROONS AFTER SEVENTH VICTORY

Win Over Boston To-night Will Place Them Four Points Behind Toronto Leafs.

TORONTO, Feb. 9 (C.P.)—On a victory run that has carried them into second place in the Canadian division of the National Hockey League and threatens Detroit's 13-game point-making streak, Montreal Maroons bump into a serious obstacle to-night at Boston.

The league's heaviest scoring team, unbeaten since Dave Kerr replaced Flat Walsh in goal, and Reg. Noble teamed up on defence with Lionel Conacher, plans to mark up its seventh win in eight starts at the expense of the Bruins. Maroons were held to one tie during their run. A win to-night would place them just four points behind the group-leading Toronto Leafs.

Chicago Black Hawks, home again after a long road trip, hope to do something about the pesky Detroit Red Wings. In four games this season with the Wings, Chicago has failed to get a point and been shut out twice by John Ross Roach.

At New York, the Rangers face Ottawa Senators.

Curling Notes

Last night's scheduled matches at the Peterborough Curling Club resulted as follows: Davidson 11 vs. Moore 9; Richmond 12 vs. Sedgewick 9; Sutton 12 vs. Bissell 8; Turner 13 vs. N. Hamley 8; Dobbin 16 vs. Shirley 5.

The schedule for to-night calls for the following games: Metcalfe vs. Richmond, Seymour vs. Sutton, Oak vs. Moore, Downey vs. Foote, Clegg vs. Dobbin, Morrow vs. Shirley, Marshall vs. Cairns.

To-morrow morning the lady curlers will start their Vice-skips Bonspiel. It is a local competition.

McLachlan Quartet To Represent Regina

REGINA, Feb. 9. (CP)—A better bunch of curlers than they were cracked up to be Cliff McLachlan and his henchmen from Rosthern are to-day awaiting the 'all aboard" call for Toronto and the Dominion Macdonald Brier playdown.

Victim of a traditional comeback on the part of the northerners, Dr. H. E. McKellar of Carlyele, southern champion, passed out of the picture for Saskatchewan honors at the Regina club when he dropped the third and deciding game of the series by 9-6.

Just like the runners-up for the past two years, McKellar won the first game 10-7, was trimmed by a decisive 13-3 margin in 10 ends in the second and then went on to drop the third.

King Edward Takes 7-1 Hockey Decision

The King Edward school hockey team took a 7-1 decision from the Lakefield P.S. in an exhibition game at All Saints' rink yesterday evening. The Peterborough team proved too fast and clever at teamplay, with a big second period to run up the count. It was 2-0 in the first, 6-0 in the second, and the visitors finished strong to get a 1-1 break on the scoring in the third.

Conners got the first two for the local outfit. In the second, it was Conners, Patterson and two for Jobe. The third period saw Morin notch the visitors only tally with Patterson sinking one for the K.E. boys. Some smart hockey was shown by both sides, and the game was clean throughout. The teams:

Lakefield P.S.: Goal, Yale; defence, Charlton and Morin; centre, Jenkinson; wings, Jewell and McFadden; alternates, Junkin, Jewell, Paterson, Riel and Pearson.

King Edward—Goal, Piercy; defence, Grose and Patterson; centre, Conners; wings, Post and Jobe; alternates, Hall, Wainman and Leggit.

Referee—H. McFadden.

Local Juniors At Falls This Evening

The Peterborough Juniors tackle their stiffest opposition of the year when they go to Fenelon Falls to-night. It is the first game of the O.H.A. group series between these teams and will most likely be a hard-fought one. The return contest will be staged here at the Brock Street rink to-morrow (Friday) night at 8.30, with total goals counting in this home and home series. The winner will play either Port Hope or Bowmanville to wind up this junior section of the province and advance in the O.H.A. playdowns.

Fenelon Falls gave the Petes their hardest competition last year, the locals barely beating them by one goal in a hectic play-off series. the Cataracts are supposed to be stronger this season, but the Petes are at least as strong, and well coached. They will be at full strength for both games and have an even chance of winning. A record crowd for local junior games is expected to jam the Brock in the second play-off game Friday.

Hockey Standing

WEST END LEAGUE

One more game winds up the West End Intermediate Hockey League, George Street playing All Saints next Monday from ten till eleven at All Saints' rink. Last night's game went to Maroons, 2-1, over George Street. The race throughout has been very close and three teams are still in fine position to win out. The play-offs, home and home games between first and second teams, with goals counting, for the Grafton Trophy, will commence within a few days after the final game. Following is the standing to date:

Teams:	W.	L.	T.	Pts.
Maroons	3	2	1	7
All Saints	2	1	2	6
Keene	2	3	1	5
George Street	1	2	2	4

CITY LEAGUE

Following is the City Hockey League standing to date:

Teams:	P.	W.	L.	Pts.
P. C. I.	4	4	0	8
Rotary	4	3	1	6
Norwood	5	3	2	6
St. Peter's	4	1	3	2
Rangers	4	1	3	2
Normal	3	0	3	0

There will be a double-header to-night at the Brock, Rotary meeting Normal at eight, and Rangers playing St. Peter's at nine o'clock. The ice will be extra fast and both games should be speedy and exciting. These City League teams turn in some smart hockey, and the second game to-night should be especially hard-fought, with not much difference shown between the outfits. With a second-half schedule likely to be drawn for this loop, all teams still have a good chance of getting a berth in the playoffs.

Important!

In requesting us to call for your ad, the order must be phoned before 12 noon in order to insure it being inserted on the same day.

SPORTS

HOCKEY—BOWLING—BOXING

Day by Day

BASKETBALL — OTHER SPORTS

(By C. J. P.)

Real snappy February weather combined with the fact that it was Madoc that was playing here last night, made for a small crowd at the Brock—four hundred at the most. Quite a few of the fans doubtless figured that the Smelters wouldn't be much opposition to the Petes, and for once they were right. Not that those who attended were gypped, because they easily got their money's worth just seeing a smart exhibition of hockey on fast ice by the locals. But there certainly wasn't much competition. The 11-2 score shows that.

* * * * * * *

Evidently the brand of hockey dished up in the Central League isn't so hot nowadays, about on a par with the E.P.L. In fact, we think either the Carters of Norwood of the E.P.L. could beat the Madoc crew. And they were a very tame bunch of pucksters last night, not showing any fight at all. With a nine-goal lead, the Petes can just about count on this first round of the O.H.A. playdowns. If they ever lost now, the boys had better try and get work down in Madoc and not come back to Peterborough before July.

* * * * * * *

While they didn't have much of a job licking the visitors, still the Petes got a good workout and made the most of it. They tried a lot of fancy combination, and rebounds off the end boards. The local defence didn't need to do much bodying but worked their poke-checks and got in a lot of good rushing, and even Miller in goal was tested hard on several occasions. Ellis and Dundas had a large evening and clicked in fine style. The others went well also.

* * * * * * *

As for Madoc, they kept trying, though as we said without displaying a great deal of fight. They knew they were outclassed early and just tried to keep the score down and run in a few themselves. The big defenceman who seemed to be skating on stilts proved popular and at that, he sort of walked through several times on nice tries. Two or three of the forwards also showed fair checking and clever stickhandling, while Nickle wasn't too bad at all in goal despite that rainstorm of rubber that beat upon him throughout. A good team, but hardly in the Petes' class.

* * * * * * *

The intermediates journey to Madoc tomorrow night, while the juniors go to Fenelon Falls this evening, playing the return game here Friday. The Falls' management wanted more notice to advertise that game which should have been played last night, so the O.H.A. put it back till this evening. It means that the two junior teams must play two tough games on successive nights, but it's just as hard for one as the other. Regardless of how the game in the Cataract town goes tonight, it's bound to be close, the local kids should draw a full house here tomorrow. This series wont be a cinch.

* * * * * * *

A City Hockey League double-header is billed for the Brock to-night from eight bells till ten. Rotary tangles with Normal School at eight, followed at nine by Rangers and St. Peter's. This second game ought to be particularly close and classy, and there can't be any doubt but that the ice will be the fastest it has been all winter. True, it's a pretty cold evening to go loitering up and down the main drag, but a brisk walk to the rink and home, it's not so cold indoors, is nothing to the average hockey fan.

* * * * * * *

Regarding the City League schedule, it looks as if the majority will win. P.C.I. and Rotary are against a double schedule, claiming the weather is not likely to remain satisfactory long and the play-offs should be cleared up shortly. But Rangers, Norwood, St. Peter's and Normal School all favor a longer season of play. And we understand, it will be either a longer schedule, or a play-off series, embracing more teams. The matter will be ironed out one of these days, likely, to everyone's satisfaction.

* * * * * * *

The boys who make up King Edward school hockey team won an exhibition game from Lakefield Prep School yesterday here. Not stop-press news or anything to throw into headlines, but just a reminder that these school teams keep playing away throughout the winter, without being heard of as a rule outside of the campus. Teachers who promote these sports deserve a lot of credit, and just how many athletes in any line around town did not get their start playing for a school at one time or another? We wonder. And, by the way, the School Hockey League schedule finishes Saturday at All Saints, these games being played: Central and King George at nine, King Edward vs. Queen Alex at ten, and Queen Mary against Prince of Wales at eleven bells.

* * * * * * *

Trinity and George Street A meet at the "Y" Saturday in the first game of their Church League juvenile cage playoffs, second one being the 18th with total points counting. Murray Street and Knox Juniors playoff the 11th, also, the winner to meet Mark Street the 18th for the second half leadership. Murray Street won the first half and may jog through to cop ends yet before signing off for the year.

* * * * * * *

Sportswriters, believe it or not, are the guardian angels of sports—they keep 'em fairly clean. Take a slant at this piece by Bill Corum, N. Y. writer the other day: "There is a rumor abroad in this city and Boston that the Primo Carnera-Ernie Schaaf fight, Friday night at Madison Sq. Garden, is going to be a fake. The writer received one letter to that effect and has heard the story verbally from at least three different sources. All agree that Carnera has been elected the winner on the grounds that Schaaf cannot fight his own manager, Jack Sharkey, for the heavyweight title next Spring, anyhow. I am not inclined to put much credence in this. But if it chances to be based on fact, it is better to know it now before the fight than next Saturday after the fight. In fact right now—today—would be a first-rate time for the boxing commission and officials to start finding out what there is to be found out about it!" Yeah, sportswriters don't believe in the hush-hush baloney ,and that's why sports are comparatively clean.

Venice Gondolier To Meet Schaaf Friday

NEW YORK, February 9 (C P.).—A heavyweight fight that has more angles than a modernistic bookcase is on the cards for Madison Square Garden to-morrow. The principals are Primo Carnera, the giant Gondolier of Venice, who is right down in fighting trim and weighing 259 pounds, and Ernie Schaaf, the big blonde puncher from Boston.

In the first place the bout, scheduled for 15 rounds, is aimed at finding a challenger for Jack Sharkey's heavyweight championship for a big outdoor bout next summer. If Schaaf wins and the plan is carried out, the fans may be treated to the interesting spectacle of seeing a boxer fight his own manager. Sharkey owns half of Schaaf's contract, and occasionally acts as his advisor during bouts.

To complicate this prospect, Sharkey has said at least once that he never will fight Schaaf under any conditions.

ORILLIA GAINS WIN MAJORITY OF 17 SHOTS

Second Time in 59 Years of Competition, Northerners Have Won Honors.

AN EASY TRIUMPH.

Peterborough Curlers Lose to Kingston in Burden Trophy Competition.

TORONTO, Feb. 9.—President D. A. McNab of the Ontario Curling Association, had a happy duty to perform yesterday afternoon. It was his task to present the Ontario Silver Tankard to the Orillia curlers following their notable victory over Toronto Granites in the final game and, being from Orillia himself, it is easy to imagine that it was a doubly pleasant occasion for the O.C.A. head.

It was only the third time in the 59 years of tankard competition that the event was won by a club who had a member in the O.C.A. Presidential chair. It was also only the second time the Tankard had been captured by Orillia, the previous time being in 1885. None of the members of the winning rink yesterday would admit to being members of the previous winning combination from Orillia.

An Easy Victory

It was a comparatively easy triumph the Orillians scored over their Toronto opponents. Getting off to an early lead, they were never headed. Long before the game was over they were conceded the victory. They outcurled the Granites all the way. Dr. Harvie's Orillia four had a close game with J. W. Brandon's Granites until slightly past the half-way mark, but Dr. McLean's Orillia quartet overwhelmed the Granite four skipped by Charles Bulley. The Harvey-Brandon game was concluded after 14 ends were played. There was no hope for the Toronto players at that time, for Bulley was down 12 shots, and Harvey was leading Brandon by 5 shots, giving Orillia a winning margin of 17 shots.

Dr. Harvie accepted the tankard from President McNab on behalf of the winning rinks, and expressed how pleased and proud they were to win it. Charles Bulley, on behalf of the losers, congratulated the winners, and declared it was a good thing for curling that an out-of-town rink had triumphed. Three cheers were given for the winners and losers when the presentation ceremonies had been completed.

The Burden Trophy event narrowed down to three rinks last night. Unionville defeated Thornhill in the semi-final, and will meet the winner of the Kingston-Barrie semi-final, which will be played at the Granite club this morning. During the day's play Kingston defeated Glanford and Peterborough. Peterborough having eliminated Shelburne in the morning round. Barrie reached the semi-finals by defeating Kitchener.

Yesterdays' results were ... ...

ONTARIO TANKARD

Semi-Finals

Tor. Granites.		Unionville.
Chas. Bulley	G. A. M. Davison	
Skip.....13		Skip.....13
J. W. Brandon		E. Duke
Skip.....21		Skip..... 7
—		—
34		20

Score by ends:
Bulley ....021 100 003 210 120 0—13
Davison . .300 021 110 002 001 2—13
Brandon .020 112 123 020 220 3—21
Dukes ....101 000 000 202 001 0— 7

Majority for Granites, 14 shots.

Orillia.	Thornhill.
Dr. J. Harvie	Roy Wice
Skip.....15	Skip.....16
Dr. McLean	W. Riddell
Skip.....18	Skip..... 7
—	—
33	23

Score by ends:
Harvie ...023 031 020 004 000 x—15
Wice .....200 200 101 430 111 x—16
x—Last end not played.
McLean ...013 120 411 010 012 1—18
Riddel ....100 002 000 101 200 0— 7

Majority for Orillia 10 shots.

Final

Orillia.	Tor. Granites.
Dr. McLean	C. Bulley
Skip.....17	Skip..... 5
Dr. J. Harvie	J. W. Brandon
Skip.....16	Skip.....11
—	—
33	16

Majority for Orillia, 17 shots.
Score by ends:
McLean ..111 050 210 102 111 0—17
Bulley ...000 101 001 010 000 1— 5
Harvie ...310 200 130 120 03x x—16
Brandon .001 021 005 001 10x x—11
x—Last two ends not played.

Regent

Two More Days To-Day and Fri.
2.30, 7 and 9
Regular Prices
Matinees: 10c and 25c; Nights: 15c, 25c, 30c

IT'S HERE—IT'S WHAT YOU'VE BEEN WAITING FOR—ITS ENTERTAINMENT DE LUXE—AND, ABOVE ALL, ITS BRITISH
Approved U

GORGEOUS!

THE SCREEN SENSATION OF THE SEASON - THE GREATEST MUSICAL ROMANCE OF ALL TIME -

The Maid of the Mountains

Directed by LUPINO LANE

LOWER PRICE

● Your price per shave is lower when you use the "BLUE BLADE." Here's an economy every man should practice. You get greater comfort and save money too. Enjoy the cheapest shaving method known. Use the "BLUE BLADE"—with edges harder than glass.

Special—Your dealer now offers $5 Gillette De Luxe Razor Sets for $3.79

everything REDUCED!

Suits Made To Your Measure

2 PANTS
Tweeds, worsteds, blue and grey serge, etc. Last day Saturday, Feb. 11 ..... **$20**

2 PANTS
The very newest of high-grade serges, worsteds, tweeds, etc. Ask the man who wears one **$25**

OVERCOATS

10 Coats only in this lot. They were regular up to $20.00. Week-end special **$12.00**

17 Coats that were $27.50 to $35.00. Made by the famous "Ascot" Tailors. **$17.50**

ALL-WOOL AND SILK AND WOOL HOSE
Regular 50c.
35c 3 for $1.00

MEN'S ODD PANTS
75 pair in this lot. Regular to $3.00. Extra value ... **$1.95**

ALL-WOOL AND SILK AND WOOL HOSE
Regular 75c.
55c 2 for $1.00

150 NEW CAPS
Super value,
89c

PURE WOOL SCARFS
Regular to $2.95.
$1.49

ENGLISH FLANNELETTE PYJAMAS
Extra quality.
$1.50

PURE WOOL PULLOVER SWEATERS
Regular $2.95, for
$1.95

200 ONLY MEN'S BROADCLOTH SHIRTS
13½ to 17½.
79c 2 for $1.50

WATSON'S COMBINATION UNDERWEAR
Medium weight. Regular $1.50 Garment .....
$1.19, 2 Suits $2.25

SILK GARTERS
Regular 50c, for
39c

ALL-WOOL SOX
Regular 35c, for
25c

SILK BRACES
Regular $1.00, for
49c

LEATHER COATS MACKINAW COATS
Regular $8.50. Now,
$6.00

SUEDINE WINDBREAKERS
Regular $1.95. Now,
$1.49

WORK SHIRTS
Regular to $1.50. Saturday .....
98c

BROADCLOTH SHIRTS
Super quality. Every Shirt is fully guaranteed. 2 collars to match or collar attached. Sizes 13½ to 17½ **1.35**

SELKIRKS MEN'S SHOP 406 GEORGE STREET

GOODNIGHT STORIES

By Max Trell

There was an old man
Who often said:
If you walk on your feet
You can stand on your head.
—Shadow Song.

"Is it true?" Knarf asked the Chinaman, "that in China the people walk on their heads?" Knarf—and the other four shadow children, Mij, Flor, Hanid and Yam—were inside the Chinese plate. The shadows could get inside of anything. Indeed, they would have got inside of nothing if you had asked them.

Well, the shadows looked at the Chinaman, and the Chinaman looked back at the shadows. By and by the Chinaman answered: "In China the people don't walk on their heads, but they can stand on their heads."

"Why do they stand on their heads?" Yam wanted to know. "Why don't they stand on their feet?"

"They do stand on their feet."

"You just said that they stand on their heads," Flor pointed out.

"Only sometimes," the Chinaman replied. "Most of the time they stand on their feet."

"Can you stand on your head?" Knarf asked the Chinaman. The Chinaman answered that he hadn't stood on his head since he was five years old ("and that is a long time ago!"), but if the shadows really wanted to see him stand on his head why he'd try it, just to please them.

An Up-Side-Down Chinaman

So the Chinaman picked out a nice soft piece of ground, and after a little trouble he managed to stand

"Can you walk on your head?" asked Knarf

on his head.

"How does it feel?" Mij asked the Chinaman. The Chinaman tried his best to answer but he couldn't open his mouth.

"How long can you stand like that?" Flor put in.

Still the Chinaman didn't answer.

"Can you walk on your head?" Knarf questioned. "Try to walk on your head, just once. It won't hurt you. Walk around the garden. It's very easy. Move your ears and wiggle your nose. Just try it."

Did the Chinaman try it? He did. And what happened? Dear me, he moved his ears and wiggled his nose for all he was worth, but he simply couldn't walk on his head—no sir, not one inch. Instead of that, he fell flat on his face, very flat indeed. The shadows were sure that he would be angry. So they took to their legs and ran as fast as they could. But the Chinaman wasn't angry at all. "Come back tomorrow," he called after them. "I'll practice some more tonight, in my bed. Tomorrow I'll be able to walk upside down. Come back and you'll see."

(Copyright, 1933, K.F.S. Inc.)

THE STARS SAY . . .

By GENEVIEVE KEMBLE

Again sudden and revolutionary tidings mark the day, according to the planetary configurations, but this time on the onward and upwards wings of progress and advancement of an unforseen nature. Both business and employment are under the sway of this about face, but handle all with circumspection and restraint.

Those whose birthday it is are under the sway of changing stars, with the prospect of fresh opportunities for advancement, progress and profitable development of cherished plans, projects. A child born on this day should be bold, original, inventive and skilful.

Notable nativity: Wm. Allen White, journalist.

Centreton

Mrs. Saddler is visiting with her daughter, Mrs. C. Eddy for a few days.

There were twenty-one members attending the Citizenship meeting of the Y.P.S. at the parsonage on Tuesday night. The Bible reading was taken by Miss E. Richards. The topic was given by Rev. Mr. Neville. Miss A. Richardson was appointed Librarian.

Misses E. Richardson and M. Fleming, were appointed auditors to look over the treasurer's book.

Mr. and Mrs. F. Binney entertained a number of their friends on Friday night.

Mr. James Baxter and James and John and Mr. George Baxter, were recent guests of Mr. and Mrs. Floyd Batchellor.

Master Johnny Baxter spent Wednesday night with his sister, Mrs. E. Baggalay.

Mr. E. H. Baggaley of Vernonville, spent a few days with his son, Mr. E. Ballaley.

When you are cold, tired, exhausted or suffering from nerve strain, your body is at its weakest, and that is when germs have their best chance to attack you.

Whenever you feel that SINKING FEELING take a cup of Bovril—the concentrated goodness of prime beef. Bovril has the unique power of reviving the vital energies of the body.

TAKE BOVRIL and prevent that Sinking Feeling

BENSFORT Y.P. ENTERTAINED

Society Visits Bailieboro Group and Puts on Temperance Program.

SOCIAL HOUR FOLLOWS

BAILIEBORO, Feb. 8.—(Examiner Correspondence).—The young people of Bensfort United Church were guests of the local Young People's Society recently and put on a most impressive and instructive temperance program.

Stanley Johnston, president of the Bailieboro society, opened the meeting, conducting a brief devotional service, assisted by Rev. E. M. Cook. At the conclusion of the devotional period, the president welcomed the visiting young people and gave the meeting over to the visiting chairman, William Wood.

Jack Moncrief gave a brief address on the care of the body, and Miss Helen Howson gave a reading which went to show how alcohol could undermine all other sterling qualities and how difficult it was to return to a normal moral person after having been an addict. Harold Paton gave a reading, entitled "Warning Labels" and Albert Barker followed with an illustration of a sketch which brought out the folly of using alcohol. A quartet, "I am a Stranger Here," was beautifully rendered by W. C. Wood, J. Wood, C. Emberson and William Wood, with Mrs. C. Emberson presiding at the piano. "The Tale of a Pretty Maid" was given by Miss B. Perrin; Robert Dawson explained the effects of alcohol upon the digestive organs; Miss J. Thompson told how alcohol effects the blood; William Howson told of the effects of alcohol upon the character. The quartet again sang, "Let the Morning Light Be Gleaming." W. C. Wood, teacher of the Bensfort young men's class, addressed the meeting, and in concluding his remarks he challenged the young people to build their bodies and lives in their youth in order that they could look back and honor the days of their youth in the years to come.

At the conclusion of the program the young people enjoyed an hour's recreation, led by Mrs. C. Barnard, S. Johnston and F. Barnard. Miss F. Watt presided at the piano. Later refreshments were served by the ladies, and the meeting concluded with all joining hands and singing "Blest Be the Tie That Binds."

TEACHERS INVITED RALLY IN NORWOOD

Fine Report Received From Public School Inspector.

NORWOOD, Feb. 8.—(Examiner Correspondence). — The monthly meeting of the Board of Education was held recently when the chairman's report that Mrs. McMillan and Miss McConnell had been secured as substitutes for Miss Borland and Miss Engisch, who are ill, was confirmed.

The tenders for the wood supply was left in the hands of the supply committee. The board extended an invitation, through Principal Nelson; to the Teachers' Association to hold their annual convention in Norwood. A very satisfactory report was read and filed from the public school inspector.

The following accounts were referred to the various committees and, if correct, ordered paid: T. M. Lumsden, repairing and painting blinds, $6; M. Elliott, rent for school garden plot, $9; E. P. Cuffe, supplies, household science, $6.37; R. H. Gardner, supplies, high school, $3.70; Norwood Register, half cost financial statement, H.S., $6.10; Norwood Register, half cost financial statement, P.S., $6.10.

W.M.S. Meets.

The monthly meeting of the Women's Missionary Society of the United Church was held in the Sunday school room recently with a good attendance, when Mrs. Keefer's group was in charge and the scriptural lesson was read by Mrs. Ed. Scott.

Mrs. G. A. Brethen and Mrs. W. B. Tucker, delegates to the recent Presbyterial in Peterborough, gave reports of the meeting. Mrs. Renaud favored with an instrumental selection and Mrs. Frank Webster read an interesting letter from her sister, Miss Greta Clarke, of the Chinese Inland Mission. Special mention was made of Miss Brooks, missionary in China, who has recently been in great danger.

Lunch and a social hour concluded the meeting.

Miss Can

What a time that pretty Miss Can does have of it! First she wins the tennis tournament. Then she gets the chief part in the amateur dramatics. And now she's engaged—and to a man with a Rolls Royce. Really, it's a wonder it doesn't turn her head! But Miss Can is too sensible. She takes Eno every morning, does our Miss Can. That's why she is so bright-eyed and vivacious and popular. She knows how much it's worth to her to keep herself clean inside.

Miss Can't

And there—if that isn't poor Miss Can't sitting out alone again. It does seem hard! Of course, it's true Miss Can't plays a wonderful game of golf, and she's got the sweetest nature. But—well, Miss Can't is only human, and she does sigh a little sometimes, and wonder. And yet, she'd be so bright and pretty if she'd only realise this: congested foodways poison the blood, bring muddy skin, lifeless hair, and low vitality. Won't someone tell Miss Can't about Eno?

A clean inside is the only foundation of outward sparkle and beauty. To ensure that inner cleanliness is Eno's one purpose. And from the very moment you drink it, you know that Eno will succeed. Will do for your inner self what pure soap and fresh water do for your outward self. Will cleanse and sweeten and refresh your whole system—safely, surely, positively. Need you be like Miss Can't? Of course not! Take Eno first thing each morning and before retiring at night.

Tune in to any station on the Blue net work of the National Broadcasting system and enjoy the Eno Crime Club programme, Tuesdays and Wednesdays 8 to 8.30 p.m., E.S.T.

Sales Representatives for North America:
Harold F. Ritchie & Co., Ltd., 10-18 McCaul St., Toronto Ca 10-33

Eno's 'Fruit Salt'

—always prominently displayed and recommended in the better stores. Sold in two sizes: Household (large) 8 oz. and Handy (medium) 4 oz.

BURDOCK BLOOD BITTERS

Boils So Bad Could Not Work

Mr. Wm. Davyduke, Smeaton, Sask., writes:—"Three years ago I was troubled with boils which were so bad I could not work.

A friend told me my blood must be bad and advised me to take Burdock Blood Bitters. I didn't know any medicine could put such a sudden stop to such misery, as one bottle put the boils to an end."

For sale at all drug and general stores; manufactured for the past 53 years, only by T. to T. Milburn Co., Ltd., Toronto, Ont.

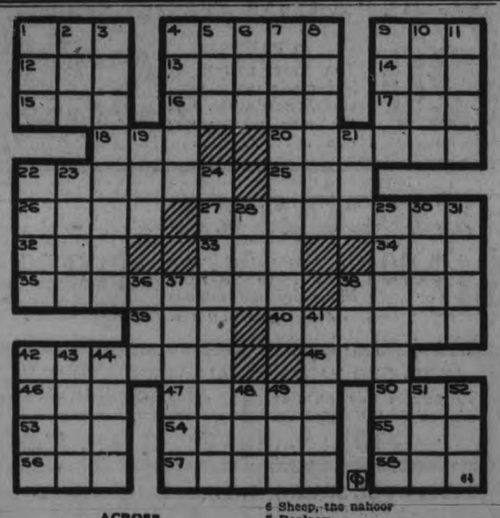

ACROSS

1 Newt
4 Lariat 9 Cognizant
12 A constellation
13 Year (L.)
14 Egg (comb. form)
15 Atmospheric moisture
16 A staple (archaic)
17 By
18 Genii worshiped in Siam
20 A city in New York
22 Cease
25 The turmeric (Tahiti)
26 Allege
27—Scene of famous battle
32 Lair 33 Employ
34 Disturb 35 Instituted
38 A long hollow cylindrical bod
39 Wand
40 Obliterated
42 An ointment for the scalp
45 Before (poet.)
46 Eucharistic wine vessel
47 Wroth 50 Perform
53 A waterfall (Scot.)
54 A post at the top of a flight of stairs
55 Digit of the foot
56 Enclosure for swine
57 Delightful regions
58 Finish

DOWN

1 As of old (poet.)
2 Compensation
3—A surname
4 Remains in existence
5 Providential insect
6 Sheep, the nahoor
7 Replace
8 A dish of eggs
9 Peasant of Uganda (Africa)
10 At any time
11 Feminine name
19 Atmosphere 21 Month (F.)
22 A groove 23 Always
24 Uttered with vehemence
28 Peer Gynt's mother
29 Cause to loathe 30 Scoff
31 Vehicle designed for use on snow
36 A constellation
37 A crystalline haloid element having antiseptic properties
38 Sailor (colloq.)
41 Staggers 42 Companions
43 Leave out
44 The masses
46 Reverential fear
49 A number 51 Pore over
52 Spread to dry

Answer to previous puzzle

P	A	T		H	A	S	T	E		L O T
A	S	H		A	T	T	A	R		E R R
S	P	E	N	T		A	M	N	E	S T Y
		M	E		S	N	E	E	R	
V	I	E		B	I	D	S		M	O A T
A	R		T	E	D	S		W	I	N C E
L	O	C	A	L	E		M	I	N	E R S
I	N	A	P	T		R	I	F	E		I T
D	Y	N	E		E	A	S	E		A D S
			R	E	A	C	T		A	L
P	R	E	S	A	G	E		A	N	I S E
E	A	N		S	E	M	E	N		B E L
A	N	D		T	R	E	A	T		I N K

MUGGS McGINNIS

What Next?

By WALLY BISHOP

Copyright, 1933, by Central Press Association, Inc.

HIGH PRESSURE PETE

And How!

By GEORGE SWAN

Copyright, 1933, by Central Press Association, Inc.

TILLIE THE TOILER

By Russ Westover

© 1933, King Features Syndicate, Inc., Great Britain rights reserved.

BRINGING UP FATHER

By George McManus

© 1933 King Features Syndicate, Inc., Great Britain rights reserved.

CLASSIFIED ADS POINT THE WAY TO SURE PROFITS

Just Phone the Classified 1600 RESULTS are Certain

WANT AD. RATES

Cash 1 cent per word or figure per insertion.

Minimum Charge 25c for Any Advt.

If Charged ½ cent per word or figure per insertion.

Phone We will call for your ad. and give you the cash rate. **1600**

CHARGES:

Card of Thanks	50c
In Memoriam (up to 2 inches)	75c
Over two inches, per inch	50c
With black border, extra	25c
Birth Notice	50c
Death Notice	50c
Locals (Back Page, per inch	$1.00
Black Local (Back Page) per in.	$1.40

Index to Examiner Classified Want Ads.

Agents Wanted	L
Boarders Wanted	F
Business Opportunities	K
Cottages, Summer Resorts	E
Chiropractor	U
Dressmaking	Z
Employment Wanted	J
Female Help Wanted	H
Found	N
For Sale: General	A
For Rent—General	C
To Rent: House and Apartm'ts	B
General Notice	T
Help Wanted: Male or Female	X
Personal	M
Poultry For Sale and Eggs	P
Radio	I
Situation Vacant	V
Livestock	O
Lost	M
Male Help Wanted	G
Salesmen Wanted	Y
Used Cars For Sale	S
Wanted: General	Q

a For Sale—General

LARGE TRUCK LOAD ABSOLUTELY Dry Mixed Wood, $2. 'Phone 278. 24d-50-345A

MIXED WOOD, $2.00. HARDWOOD, Cut, $2.25 per Load. Stephenson, 'Phone 3576W. 6d-36-438A

12" PINE SLABS, $4.50 PER CORD. Mixed, $5; Hardwood, $5.50 per Cord. Hay, $10 Truck Load. Also all kinds of Lumber. H. F. Ddg. 2097. 6d-37-428A

KITCHEN RANGE (CANADA), WITH new Water Front and Fire-box Linings. Also Rug 9'x12'. Apply 190 London Street. 3d-34-454A

GOOD DRY MIXED WOOD AND Hardwood, orders taken, 2 Dollars up. 'Phone 2409. Rennetti. 3d-39-493A

SLIGHTLY USED CHESTERFIELD Sets, Dining-room Furniture, China Cabinets, Newcombe Upright Piano, excellent condition, Combination Bookcase and Writing Desks, Library Tables, Bedroom Furniture of all kinds, Childs' Cribs, etc. Coal, Gas, Electric Stoves, Quebec Cookers, Heaters, Enamel-top Kitchen Tables Kitchen Cabinets and Cupboards, etc. You will find that we have the best selection at the lowest prices. Terms. Cherney Furniture Trade-in Store, 213 Charlotte Street, 'Phone 226. 2d-35-400A

a For Sale—General

BELL UPRIGHT PIANO, MAHOGANY Case, good as new. Cost $450— for a small fraction of its value. Terms on part. 'Phone 3116J.

SPY AND KING APPLES, $1 BUshel, Delivered Friday. 'Phone 595W. 2d-34-478A

7 H.P. ENGINE, MAGNETO, A REAL Engine for heavy work, for ¼ Value. 'Phone 3116J. 3d-36-490A

TWO HIGH-CLASS BACK CUTTERS, newly painted, on the Market, Saturday ,at 11 o'clock. 3d-36-494A

½ H.P. ELECTRIC MOTOR, REAsonable. 'Phone 2589J. 3d-36-4302A

b For Rent—Houses and Apartments

HOUSE, 408 BELMONT AVENUE (corner Belmont and Weller). Apply 437 George Street. dtf-2199B

BACHELOR APARTMENT, SUITABLE for Couple; Two Rooms, bath, Furnished, near Quaker; Two-fifty weekly. 2850M. 2d-35-485B

APARTMENT D, NOVA SCOTIA Apartments. Possession 1st November, Apply 437 George Street dtf-B

HEATED APARTMENT, IN GRAND Central Building. Possession arranged. Apply 437 George Street. tf-B

BUNGALOW FOR RENT. DESIRABLY situated in the West-end. Possession can be arranged. Apply 437 George Street. dtf-2418B

FURNISHED BED - SITTING-ROOM. 'Phone 979W. 3d-35-480B

HOUSE, NO. 336 RUBIDGE STREET, now being redecorated throughout; new oak floors and hot water heating. Apply 437 George Street. dtf-B

MODERN HEATED FIVE-ROOM Apartment, newly decorated, fireplace, sunporch, garage; central; good location. Apply 190 London Street. 3d-34-453B

FRONT FURNISHED BED-SITTINGroom, central. 2549W. 3d-34-459B

c For Rent—General

FOR RENT — STORE AT 136 HUNter Street. Immediate possession. Apply 437 George Street. dtf-1712C

GARAGES TO RENT—CONVENIENT to Downtown Offices and Stores. Apply 437 George Street. dtf-1092C

STORE, NO. 173½ SIMCOE STREET Immediate possession Apply 437 George Street. dtf-1397C

d Real Estate

FOR SALE OR RENT — 100-ACRE Farm on North Shore of Rice Lake, 1 mile from Highway; new House and Barn. Apply Robert Falls, Bailieboro. 5d-37-471D

f Boarders Wanted

WARM FURNISHED ROOMS, WITH Board. 'Phone 2821. 6d-35-411F

ROOM AND BOARD FOR ONE OR Two, central, 'Phone 2380W. 2d-34-469F

ROOM AND BOARD, GOOD HOME; good locality. 2338F. 3d-35-479F

TWO FRONT ROOMS, WITH OR without Board. 356 Stewart. 'Phone 3299J. 3d-36-493F

h Help Wanted, Female.

BRIGHT APARTMENT, PARTLY Furnished, suitable for two adults; may be had for household help; must be reliable; references required. 'Phone 2032. 2d-35-487H

ASTHMA—BRONCHITIS

ALSO RESULTS GIVEN FOR NEUritis, Rheumatism, and Skin Diseases. F. M. Seymour, 310 Rubidge Street, 'Phone 2742. 26d-38-43

j Employment Wanted

COOK-GENERAL, OR PRACTICAL Nurse. 'Phone 2367M. 3d-34-460J

EXPERIENCED HOUSEKEEPER Wants Work; reference. Write Box 463 ,Examiner. 3d-35-463J

SEWING WANTED TO DO AT HOME, Children's Clothes; reasonable. Telephone 691J. 866 George. 3d-35-468J

EXPERIENCED MARRIED MAN DEsires Farm Work by Year; good milker and poultryman. Write Box 472, Examiner Office. 3d-35-472J

CAPABLE MARRIED SCOTSMAN, with Family, Wants Work on Farm; can supply help (33 years' experience. Apply Wm. McIntosh, R.R. 1, Peterborough, Ont. 3d-36-486J

YOUNG GIRL WANTS WORK. 'Phone 1965. 3d-36-496J

k Business Opportunities

A WORTHWHILE BUSINESS OPPORtunity awaits your investigation. Must have own car and $250.00 cash. Investment secured. Salary $25.00 and 5% commission weekly. Address Box 182, Stratford. 2d-34-470K

m Lost

ON MONDAY P.M., AT BELLEghem's Funeral Parlors, Small Purse, containing Money, etc. Finder please notify 218 King. 2d-34-481M

LADY'S WRIST WATCH. FINDER please 'Phone 1870W. 3d-36-484M

PAIR WHITE GOLD RIMMED Glasses. Please 'Phone 3016W. 2d-35-497M

SPOTTED FOX HOUND, NEAR Indian River. 'Phone Windsor Hotel. 3d-36-4306M

n Found

STRAYED TO PREMISES OF UNdersigned, Black and White Hound. Owner can get property by proving claim and paying for advertisement. Glen Wannamaker, Lakefield. 2d-35-4300N

HOCKEY SKATES AND BOOTS. 'Phone 252, after 6 p.m. 3d-36-489N

q Wanted

WANTED — LIVE POULTRY. BETter prices. 'Phone 3573J. M. Florence. 26d-46-213Q

QUANTITY OF LOOSE HAY. PHONE 993 ring 2. 6d-34-4237Q

TWO ROOMS FOR LIGHT HOUSEkeeping, central. Box 464, Examiner. 3d-35-464Q

WANTED — EQUIPPED FARM TO Rent or Shares, on One-third basis. Apply G. Hetherington, Seagrave, Ont. 5d-37-465Q

WANTED — TO RENT HOUSEKEEPing Rooms, North of Sherbrooke Street; must be bright. 'Phone 1548M. 3d-35-466Q

t General Notice

ALL BLACKSMITH WORK GUARanteed. Reduced prices. 423 Water Street. 3d-34-455T

w Pet Stock

FOR SALE—NEWFOUNDLAND DOG; great pet; cheap for a good home. 'Phone 2957. 3d-35-482W

x Help Wanted—Male or Female

WANTED — RESPECTED PERSON in every community. Everyoody's Vest-pocket Gift Book. Sells like hot cakes. 100% profit. Should make from $25 to $100 in home town. Enclose 10c in coin for sample and sales plan. Write Box 4296, Examiner. 6d-38-4296X

z Dressmaking

HIGH-CLASS EXPERIENCED DRESSmaker. 'Phone 3788. 3d-34-451Z

CARDINALS GET "DAZZY" VANCE FROM DODGERS

Brooklyn Trades Noted Pitcher for Owen Carroll and Jake Flowers.

SLADE FOR ST. LOUIS.

Popular Infielder Will Fill Shoes of Charlie Gelbert on Cardinal Roster.

NEW YORK, Feb. 9.— (A.P.) — While most of the major league baseball clubs were apparently content to concentrate on the contract situation, the Brooklyn Dodgers and St. Louis Cardinals have broken loose with one of the season's most startling player trades.

The deal, announced somewhat unexpectedly last night, sent Dazzy Vance, Brooklyn's veteran fireball pitcher, and Gordon Slade, infielder, to St. Louis Cardinals for Owen Carroll, former Toronto International League pitcher who came to the Cards in the deal for Jim Bottomley and Jake Flowers, utility infielder whom the Dodgers sold to St. Louis in 1931.

It was known that Brooklyn was willing to listen to offers for Vance, who has been slipping from his once great form in the past couple of seasons. But only a short time ago the Cards refused a trade for Tex Carlton or Paul Derringer and then Max Carey, Brooklyn manager, said he would be satisfied if the Dazzler turned in one good game a week.

Not Signed Hold-out.

Vance was not listed as a holdout, but he had not signed the contract Brooklyn offered, which was understood to be considerably below last year's $15,000 figure.

Carroll, a former Holy Cross star who had played with the Detroit Tigers and New York Yankees besides Toronto, won 10 games and lost 19 with the last place Cincinnati club last season. In Flowers the Dodgers get a veteran but useful infielder who can fill in at any position. The Cards, it is understood, sought Slade to fill in for Charley Gelbert, as the St. Louis management is not yet convinced that Gelbert will recover from his hunting accident in time to do much playing.

ED. HEATHFIELD IS LONE WINNER

Montreal Boxers are Game Losers in New York Amateur Bouts.

NEW YORK, Feb. 9 (C.P.)—Only one of four Montreal boxers who came here to joust with some of the leading amateurs of the United States had a victory to show to-day for his efforts, but the others had let their opponents know they had been in a fight, two of the losers dropped close decisions; the other was fighting on even terms when a wild punch suddenly smashed him into an unexpected knockout.

Ed Heathfield, thrice Canadian champion of the 118 pounders, was the lone winner of the Montreal entrants in an inter-city tourney that brought boxers from Detroit, Washington, New York and Newark into the Madison Square Garden ring last night. Eddie showed an abundance of class to hammer out a decisive ,three-round decision over Ray Carmello of New York.

Rosario Baillergeon, who works at boiler-making in Montreal when he isn't fighting as a middleweight, was the knockout victim. An always onward fighter, the Frenchman piled up points by sheer aggressiveness in his clash with Howard Rogers of Jersey City. The setto was even until Rogers let fly the wild one that cracked on Baillargeon's chin and sent him out in 2.26 of the second round.

Mysterious Finn Is Still At Large

Still no word of success was received to-day to cheer Provincial police officers in their ever-widening search for "Jake," the mysterious Finn, alleged slayer of Fred McLaren, who was beaten to death in a farm house in Cavan township last week-end. Police admitted that they had obtained no definite clue to lead them in their hunt for the stocky transient, who has likely joined the horde of homeless men who are wending their way over bleak roads from town to town for food and shelter.

All organizations over a wide area caring for transients have been furnisthed with a description of "Jake" and have been requested to co-operate in securing his arrest.

Inspector Charles Gurnett, of the C. I. D., Provincial Police, who is in charge of the investigation, was in the city yesterday afternoon ,and requested the co-operation of local police in the hunt.

QUICK PRINTING SERVICE Modern Plant

MIXED RECEPTION GREETS PLAN TO TAX INCOMES OVER $10,000

List Under That Category All Shot at Present Says Mayor Denne.

SCHEME NOT CONSIDERED.

(By The Canadian Press)

Toronto's application for a legislative amendment to levy a municipal surtax on incomes of more than $10,000 met with a mixed reception in other Ontario cities. Some reported no consideration of the proposal, while others believed the surtax should be general throughout the province or the Dominion.

In London, the assessment commissioner and the finance commissioner said their recommendations and advice had been for a similar scheme. Opinion appeared divided in Hamilton, where it was said Labor members of the council supported the plan, while others claimed it would bring no aid under present economic conditions.

Mayor Denne of Peterborough came out with his belief that $10,000 incomes are "all shot at present." The council there has given no consideration to the scheme.

Windsor reported no official statements forthcoming, but indications the plan might receive support from the council.

Mayor G. I. Graff of Stratford said: "It appears to be more equitable that those best able to pay should carry the heavier burden and that the surtax "would not be too great a contribution under present conditions." He believed it should be uniform over the Dominion and not confined to certain municipalities, and that the municipalities should, if it were so adopted, derive part of the benefit.

Galt council members expressed interest but declined to offer definite comment on the proposal, saying they were not officialy informed.

Mayor R. B. Robson of Guelph, believed that municipalities outside of Toronto would oppose the plan if it were made obligatory on all corporations.

No Comment

Niagara Falls and St. Catharines reported no consideration and no comment on the proposal.

Sarnia councillors doubted the value of the surtax, saying there are few, if any, with such incomes there now. Mayor Lockhart said unless the tax were imposed by all municipalities, persons taxed in urban centres would probably move out.

Mayor H. W. Sturm of Kitchener said the surtax plan "is new to me and new to the members of the council." He added, however, it is "worth taking up and may be considered by the aldermen."

Sault Ste. Marie reported the council may consider the move as a result of a recommendation by assessment commissioner H. J. Bennett, who believes municipalities should adopt a sliding scale in line with the system on income taxes levied by the Dominion government.

Hamilton's Labor Members of the council were inclined to support the plan, while Alderman R. R. Evans saw no value in it in the present economic situation. It was pointed out the income tax for 1933 was collected on the income of 1931, and the 1933 income would not be taxed until 1935; thus the surtax, if imposed, this year, would not be collectable for two years.

Flies To Save Leader

JOSEPH SHUKIN

Attempting to rescue his leader from deportation to Russia where he would be executed, Joseph Shukin, vice-president of the Doukhobor religio-sect of western Canada, changes planes at Newark, N.J., on his flying trip to Halifax. Peter Virigen, the leader, is scheduled to be deported on conviction of forgery.

CONVEYANCE IS SET ASIDE

Judgment is Given in Case of I. T. Lillico Vs. Hutchinson.

LILLICO GIVEN COSTS.

In the Assizes before the Hon. Mr. Justice Sedgewick on Wednesday afternoon, the case of Ivan T. Lillico against F. Bruce Hutchinson and Mrs. Eva M. Hutchinson was tried. This was an action brought by Mr. Lillico as a judgment creditor against F. Bruce Hutchinson to set aside a conveyance of a one-half interest of the equity in his house at 546 Water street, that he had given to his wife after Mr. Lillico had become a judgment creditor of Mr. Hutchison. Captain Pearson was called to prove attempted seizure and the claim of Mrs. Hutchinson that she owned all the household effects, and C. J. Seymour was called to prove that the judgment was unpaid, and W. F. Morrow was called to show the deed had been registered of a one-half interest of Mr. Hutchinson in the house. Both defendants were called and Mrs. Hutchinson claimed she had loaned considerable sums of money to her husband and felt entitled to receive a deed of the property. However, judgment was given by Mr Justice Sedgewick setting aside the conveyance and giving Mr. Lillico his costs. The Hon. G. N. Gordon, K.C., appeared for Mr. Lillico and Mr. J. A. O'Brien appeared for Mr. and Mrs. Hutchinson.

IN SCORELESS DRAW.

LONDON, Feb. 9 (C.P. Cable).—Aston Villa were held scoreless today by Leicester City. The Villans, who are in third place in the First Division of the English Soccer League, were defeated 3-0 by Leicester City, who hold the bottom rung of the League standing.

In the Southern Section of the Third Division, South-End United defeated Newport 3-1, while in the Northern Section Walsall defeated Halifax 4-0.

Bristol Wins 7-5.

LONDON, Feb. 9 (C.P. Cable).—Bristol defeated Oxford University 7-5 in an English Rugby Union match to-day.

CANADIAN PACIFIC to CHICAGO And Return $9.00 Small Surcharge Extra.

From PETERBOROUGH Similar Low Fares from Intermediate Points.

GOING, FEBRUARY 10 RETURNING, From Chicago, February 13.

Full Particulars from Any CANADIAN PACIFIC AGENT, or J. SKINNER, 343 George Street. PHONES 18 and 177.

CANADIAN PACIFIC

CANADIAN PACIFIC TO TORONTO AND RETURN $1.50

From PETERBORO Low Fares from Other Adjacent Points

Going February 18 Returning—FEB. 18, 19, 20

Full particulars from any Canadian Pacific Agent, or J. SKINNER, 343 George Street Peterborough 'Phone 18 and 177

CANADIAN PACIFIC

Buy in Ashburnham and SAVE

CHOATE HARDWARE

WEEK-END SPECIALS

Probabilities—Cold, with snow flurries. Skiing, skating and tobogganing until March 17

Skate and Boot Outfit at $3.48

Strong boots with riveted tube skates (Dunne's) Sizes 6 to 9, reg. $5.00. Sizes 1 to 5, reg. $4.25. Clearing Fri. and Saturday $3.48

Starr Tube Skates

Neat design and strong. Sizes 8½ to 11½. Going at pair $1.50

BOBS SKATES. Pair.. 35c

Skating Boots Only

Sizes 7 to 9½, worth $3.50. Fri. and Sat. at pair.. $2.50

Children's sizes, 11 to 3, at, pair .. $2

TOBOGGANS

Best ash varnished, clearing at .....
30" child's 85c
5 ft. $2.00
6 ft. $2.75
7 ft. $3.25
9 ft. $3.75

STRONG HAND SLEIGHS

26 inches long. Strong and speedy, at 35c

CHILD'S SKIIS

Stained birch. 5 ft. Pair 25c

ASH SKIIS

5½ and 6 ft., assorted lot. Worth up to $2 pair. Friday and Saturday at. Pair.. 75c

CHILD'S SKI POLES

Ash. At pair 50c

STANDARD POLES

Bamboo, Reg. $1.50, at 98c

Heavy poles with large wheel. Regular $2.50, At $1.75

FARMER'S GOODS

Coal Oil, 5 gals. ..$1.00
Raw Linseed Oil, gal. 90c
Galv. Bushel Carriers, ..Heavy 90c
Separator Oil, qt. ...25c
Epson Salts, 10 lbs. 45c
Sulphur, 10 lbs. 45c
Neatsfoot Oil, pint ..25c
Shellmaker, 100 lbs. .$1

FREE—Folder, "Hints on Skiing" to anyone interested.

NOTICE TO CREDITORS.

IN THE MATTER OF THE ESTATE OF JAMES JOSEPH O'BRIEN, LATE OF THE CITY OF PETERBOROUGH, IN THE COUNTY OF PETERBOROUGH, FOREMAN, DECEASED.

All Persons having CLAIMS against the Estate of the said JAMES JOSEPH O'BRIEN, who died on or about the 20th Day of March, A.D. 1932, at the City of Peterborough, in the County of Peterborough, are hereby notified to send into the undersigned, the Solicitor for the Administratrix of the said Estate, on or before the Sixth Day of March, A.D. 1933, full particulars of their Claims, Immediately after the last-mentioned date the Assets of the Estate of the said Deceased will be distributed among the persons entitled thereto having regard only to Claims of which the Administratrix shall then have notice.

Dated at Peterborough this 7th Day of February, A.D. 1933.

JOHN R. CORKERY, 414 Water Street, Peterborough, Ontario, Solicitor for the Administratrix. 4d-9,16,23,2-4301

BARRISTERS AND SOLICITORS.

JAMES FORDYCE STRICKLAND, K.C., M.P.P., BERNARD E. PARK—Barristers, Solicitors, Notary Publics, Peterborough. 'Phone 191. Money to Loan. 375 Water Street.

R. R. HALL, K.C.—Solicitor, etc., Peterborough Ont. Office: Corner of Hunter and Water Streets, over the Canadian Bank of Commerce. Trust Funds on Loan on easy terms of payment.

PECK, KERR & McELDERRY—Barristers, Solicitors, and Notaries, Office: 415 Water Street, Peterborough. Telephone 1950. E. A. Peck, M.P., F. D. Kerr, K.C., V. J. McElderry, K.C.

GORDON & ELLIOTT — Barristers, Solicitors, Notaries, Patents and Trade Marks. Money to Loan. Telephone 3300. — Hon. G. N. Gordon, K.C., Alexander L. Elliott. Toronto Office: 410 Saturday Night Building, 73 Richmond Street West. Telephone Number Elgin 8631.

DAVIS-THOMPSON COMPANY

Insurance and General Agency

433 GEORGE STREET - PHONE 40

Toronto Savings & Loan Co.

437 George Street, Peterborough

SAVINGS DEPARTMENT 4% Interest Paid Half-Yearly on Deposits. Every facility and convenience is afforded to Depositors.

INVESTMENT DEPARTMENT This Company's Debentures provide Safe and Profitable Investment for sums of $100 and upward. These Debentures bear a Special Rate of Interest depending upon the term of Investment.

SAFETY DEPOSIT BOXES FOR RENT

W. G. MORROW, Managing Director.

Office Hours: 9 a.m. to 4 p.m. Open Saturdays Until 5 p.m.

ADVERTISE IN THE DAILY EXAMINER

SCOTT'S SCRAPBOOK - - *By R. J. Scott*

Copyright, 1933, by Central Press Association, Inc. 2-9

GRAB BAG

Who wrote "The Lady of the Lake"?

What gem is found in molluska?

Correctly Speaking—

"Quite a little" is colloquial for a considerable amount or a great deal.

Words of Wisdom

The mind wishes for what is has missed, and occupies itself with retrospective contemplation.—Petronius.

Today's Horoscope

Persons born on this day have high ideals but take a long time "getting there."

Answers to Questions

1. Sir Walter Scott.
2. The pearl.

J. J. MOORE IS NAMED CLERK

Old Clerk is Re-appointed by Otonabee Township Council.

REGULAR MEETING

The Otonabee Council met on Monday with all the members present.

A grant of $7.50 was given to J. B. Nelson to help defray expenses of pupils attending the Agricultural Class, held in City of Peterborough, who attended from Township of Otonabee.

A by-law to provide for expenditure on roads in the Township of Otonabee in 1933 received its several readings and was passed.

The clerk and reeve were authorized to sign and submit to the Minister of Public Highways, the petition of the Corporation of the Township of Otonabee, showing that from the period January 1, 1932, to December 31, 1932, there has been expended on the roads in the Township, $11,517.05, and requesting the statutory grant on that amount as provided by the Ontario Highways Act.

On motion, George Richardson was granted $5 per quarter, and a request was forwarded to F. J. A. Hall, secretary-treasurer of the Foley Estate, requesting their share of the above.

A motion was passed providing that the caretaker of the Town Hall must in future report to the clerk and treasurer every morning after any entertainment or dance and pay over the proceeds to the treasurer and also give a monthly report to the council at each council meeting.

The tenders for caretaker of the Town Hall were then opened, and on motion, D. H. Moore was re-appointed caretaker for 1933 at $8 for lighting fires and sweeping, and $1 for dances and 75 cents for concerts.

The clerk then withdrew, while the applications for clerk and treasurer were opened and read by the reeve.

After careful consideration, J. J. Moore was unanimously chosen as clerk and treasurer at a salary of $450 per year.

The following accounts were passed.—Work on roads: James Fitzgerald, $2; Sam Hayes, $12.75; Fred Kylie, $72.70; James Kylie, $17.80; Peter Thompson, $17.80; Vern Ellis, $6.25; R. Richardson, $36.38; Albert Spiers, $5; Percy Edwards, $5; Peter Mather, $7.50; Harold Collins, $11.25; Earl Doris, $3.75; George Paudash, $11.13; Alex. Thompson, trucking, $2.50; Hartley Minnifie, $8.44; George Rennie, $8.44; W. Robertson, $19.84; Harold Roach, $9.60; D. Roach, $10.94; James Shearer, $8.57; D. Kempt, $15.06; J. Edwards, $1.82; V. McCarthy, $21.88; M. McCarthy, $15.13; John Davidson, $11.88; Roy Kempt, $1.25; Wm. Nelson, $26.88; D. Neish, $6.88; Mrs. Barnes, $42.20; F. Walsh, $31.88; Ambrose Doris, $31.00; Mervyn Mather, trucking, $23.25; Howard Anderson, $28.13; William Patterson, $20.88; James Bishop, $1.25; H. Elmhirst, $24.25; Myles Foley, gravel, $19.58; William Elmhirst, 1 load wood, $7.50; John Hope, 1 load wood, $7.50; Dominion Stores charity W. G. Hewitt, $18; F. C. Burgess, charity, J. Doherty; D. McCannon, milk, J. Doherty; McDermid and Jury extract for J. Cook; Ed. M. Elliott, township indigents, $66.12; William Weir, for Mrs. Redpath, $9.39; William Weir, for J. Cook, $12.22; John Drummond, auditing, $12.50; C. Robertson, auditing, $12.50.

Council adjourned to meet March 6th.

—J. J. Moore, Clerk.

Oraibi is the only one of the Hopi Indian villages which occupies the same site on which it stood in the sixteenth century.

RADIO NOTES

By R. H. CHILDERHOSE of City Radio Service.

If you are using a two-volt battery radio using an "air cell" battery, do not use a dial light in the set, as this little light uses as much curernt from the battery as all the other tubes combined.

If you use a storage battery, one cell at a time ,ask your battery man to connect the three cells in parallel. This will elliminate the bother of changing from cell to cell, and will lengthen the life of the battery, as all cells are being dischalged equally.

Fan, Lake St.—The ground you are using is not nearly as satisfactory as a ground rod or water pipe. It will cut down the efficiency of the set, but will not affect the tone.

Ed.—Mr. Childerhose will be glad to answer any questions asked by radio fans. If you have any trouble just drop a note to Mr Childerhose in care of The Examiner.

COUNTY MASTER HECTOR NEILSON

East Peterborough Orange Group Make No Decision on Place for Annual Rally.

ALL OFFICERS NAMED.

NORWOOD, Feb. 9 (Examiner Correspondence).—The East Peterborough County Orange Lodge, held its annual meeting in the Norwood Lodge rooms, Tuesday, Feb. 7, with a large attendance from the different primary lodges of the county.

The following officers were elected for the coming year:

County Master, Bro. Hector Neilson; Deputy County Master, Bro. Robert J. Leeper; Chaplain, Bro. Robert Wrightly; Director of Ceremonies, Bro. Norman Andrews; Secretary, Bro. Howard Gardner; Treasurer, Bro. Samuel Buck; Lecturers, Bros. Roy King and Wm. McMillan.

After some discussion as to where the celebration would be held this year and no definite place decided upon, the matter was left open for each lodge to choose for themselves.

Wave Lengths

Station.	Meters	Kilo-cycles
CKNC, Toronto	312	960
CFCA, Toronto	268	1122
CFCF, Montreal	291	1030
CFRB, Toronto	435	690
CKAC, Montreal	411	730
CKCR, Waterloo	465	645
CKGW, Toronto	357	840
CKOK, Windsor	555.6	540
CHNC, Toronto	357	840
CHML, Hamilton	340	880
CKCL, Toronto	517	580
CKOC, Hamilton	475	630
CKPC, Preston	341	880
CPRY, Toronto	357	840
KDKA, Pittsburg	306	980
KMOX, St. Louis	275	1090
KYW, Chicago	294	1020
WABC, New York	349	860
WBBM, Chicago	389	770
WBEN, Buffao	333	900

More books have been written on Abraham Lincoln than any other man. Napoleon held the record prior to 1870.

BLOOD TESTED BABY CHICKS
SCHWEGLERS' THOR-O-BREDS
LAY MORE EGGS
Earn extra profits with our super layers of big eggs. See our GUARANTEE TO LIVE. Our hens have laying records up to 302 eggs. 9 breeds. Write today for big FREE Catalog.
Schwegler's Breeding Farms and Hatchery
35 Lewis St. FT. ERIE NORTH, ONT.

THURSDAY'S RADIO PROGRAMS

KEY TO CLASSIFICATION

1—Dance, 2—Concert, 3—News, 4—Vocal, 5—Sport, 6—Comedy, 7—Drama, 8—Band, 9—Symphony, 10—Variety, 11—Instru trio, 12—Speaker, 13—Organ, 14—Children, 15—Miscellan

5.00 P.M.
4—CFRB—Ben Alley.
11—WBEN—Schirmer and Schmitt—WFAF
4—WJZ—Lee Sims and Orch.

5.15 P.M.
15—CKGW—Stocks.

5.30 P.M.
15—CKGW—Evening echoes.
4—WBEN—Paul Whiteman's Boys.
14—WGR—Skippy.
14—WJZ—Singing lady.

5.45 P.M.
14—CKGW—Orphan Annie.
14—WBEN—Seckatary Hawkins.

6.00 P.M.
2—CKGW—Astoria orch.
4—WGR—Maud and Cousin Bill.

6.30 P.M.
14—CKGW—The Secret Three.
4—WJZ—Old Church songs.
5—CFRB—Wes. McKnight.

6.45 P.M.
3—CKGW—Lowell Thomas
2—CFRB—Eventide Melodies.
5—WGR—Sport column

7.00 P.M.
2—CFRB—Luigi Romanelli's Orch.
6—CKGW—Amos 'n' Andy.
6—WGR—Myrt and Marge.

7.15 P.M.
15—CKGW—At eventide
4—CKNC—Flying Fingers.
7—WBEN—Chandu.
7—WGR—Buck Rogers.
4—WKBW—Kenneth Hines.

7.30 P.M.
15—CFRB—Travel Talk
4—WGR—Keller. Sargent and Ross.
4—WJZ—Louise Bernhardt.

7.45 P.M.
4—CFRB—Red Newman and Cameron Geddes.
6—WBEN—The Goldbergs.—WEAF.

8.00 P.M.
WABC—Easy Aces
1—CKGW—Rudy Vallee's orch.
11—WKBW—Tranter Bros.
7—WJZ—Captain Diamond.

8.30 P.M.
11—CFRB—Musical moments.
4—WGR—Kate Smith.
7—WJZ—Rin Tin Tin thriller.

8.45 P.M.
7—CFRB—Life at the crossroads.
4—WKBW—Heart songs.
15—WJZ—Howard Thurston.

9.00 P.M.
7—WJZ—Death valley
10—CKGW—Neilson hour.
4—WKBW—Ruth Etting.

9.30 P.M.
2-4—WGR—The Aristocrats.
6—WKBW—Stoopnagle and Budd
10.00 P.M.
4-2-WKBW—Five Star theatre—WABC.
1—WBEN—Lucky Strike.

10.15 P.M.
1—CKGW—Don Romanelli's orch.
4—WGR—Tall Texan
6—WJZ—Vic and Sade.

10.30 P.M.
3—CFRB—The Boswell Sisters
1—WGR—Palais orch
4—WJZ—Ilomay Bailey.

10.45 P.M.
4—CFRB—Morton Downey.
1—CKGW—Luigi Romanelli's orch
11.00 P.M.
1—CKCL—The Harvesters
4—WEAF—Francis Langford.
4—WJZ—Three Keys.
1—WABC—Columbia Orchestra.

FRIDAY'S RADIO PROGRAMS

8.00 A.M
12—CFRB—Morning devotions.
15—CKGW—Eggs and bacon.

8.15 A.M.
12—WJZ—Morning devotions.

8.30 A.M.
12-2—CKGW—Cheerio.
1—WJZ—Pepper Pot.

8.45 A.M.
12—WGR—Daily devotions.

9.00 A.M.
11—CKCL—Harold's harmonies.

9.15 A.M.
4—WGR—Goldie and Dustie.

9.30 A.M.
6—CFRB—The Merrymakers.
6—WJZ—Moss and Jones.

9.45 A.M.
15—CKGW—Homecrafters.
12—WBEN—Sally Work.
10—WEAF—Banjoleers.

10.00 A.M.
12—CKGW—Through the looking glass.
11—CKNC—Archie's melodies.
15—WGR—Ann Trent.

10.15 A.M.
4—WBEN—Breen and De Rose—WEAF
4—WGR—Crumit and Sanderson—WABC.
6—WJZ—Clara, Lu and Em—KDKA. WJR.

10.30 A.M.
15—CKGW—Woman's hour.
11—WJZ—Happy Ramblers.

10.45 A.M.
12—CFRB—Homemakers.
12—WBEN—Betty Crocker.

11.00 A.M.
10—WKBW—The Captivators.

11.15 A.M.
12—CKCL—Old Timer.

11.30 A.M.
4—WABC—The Ambassadors.

12.00 NOON
4—CKGW—Johnny Marvin.
6—WJZ—Smackout.

12.15 P.M.
1—CFRB—Yoeng's Orch.
11—WJZ—Polock and Lawnhurst.

12.30 P.M.
15—CKCL—Benson the butler.
2—WBEN—Madison orch.

1.00 P.M.
2—CKGW—Rex Battle's concert.

1.15 P.M.
1—WBEN—Hotel New Yorker Orch.

1.30 P.M.
4—CKGW—The Ambassadors.

2.00 P.M.
13—WBEN—Gordon Johnston.

2.30 P.M.
1—WABC—Fred Berrens' orch.
8—CKGW—Marching by.
4—WBEN—Three shades of blue.
2—WJZ—Little Concert.

2.45 P.M.
6—CKGW—Sisters of Skillet.

3.00 P.M.
7—WJZ—Betty and Bob.

3.15 P.M.
8—CKGW—U.S. Marine Band.

3.30 P.M.
12—WBEN—Women's review.

3.45 P.M.
1—CFRB—Alex Semler.
4—WKBW—Ruth Nichols.

4.00 P.M.
1—WJZSchulting's Orch.

4.30 P.M.
8—CFRB—U.S. Army Band.
4—CKGW—Denver Choir.

4.45 P.M.
14—WJZ—Lady next door.

5.00 P.M.
15—CKGW—Sims and Bailey.
4—CFRB—Ballad favorites.
4—WJZ—Lee Sims and Ilomay Bailey.

5.15 P.M.
15—CKGW—Stocks.
4—WABC—John Kelvin.
14—WBEN—Paul Wing

5.30 P.M.
15—CKCL—Castrol prog.
7—WBEN—Flying family.
14—WGR—Skippy.

5.45 P.M.
14—CKGW—Orphan Annie.
7—Safety soldiers.
14—WKBW—Lone Wolf.

6.00 P.M.
4—CFRB—Vaughn de Leath.
2—CKGW—Astoria
6-1-WKBW—Cracker club.
—WJZ—Maud and Cousin Bill.

6.15 P.M.
1—CFRB—Hall's orch.
5—CKCL—Sporting aces.
1—WJZ—Palais d'Or orch.

6.30 P.M.
14—CKGW—The Secret Three.
4—WBEN—Betty Boop, May Questal
4—WABC—Gertrude Nieson.
1—WKBW—Palais orch.

6.45 P.M.
4—CFRB—Eventide Melodies.
3—CKGW—Lowell Thomas.
2—WBEN—South Sea Islanders.
5—WGR—Sport column.

7.00 P.M.
—CKGW—Amos 'n' Andy.
12—WBEN—Leslie Irvin.
6—WGR—Mryt and Marge.

7.15 P.M.
14—CKGW—Sonny and Sid.
7—WGR—Buck Rogers.
4—WKBW—Kenneth Hines.
10—WBEN—Harmonica Rascals.

7.30 P.M.
2—CKGW—Rex Battle's concert
1—WGR—Martin's Orch.
15—WKBW—Robt W Elmes.
7—WJZ—Charlie Chan.

7.45 P.M.
1—CFRB—Dornberger's orch.
6—WBEN—The Goldbergs.
3—WGR—Boake Carter.

8.00 P.M.
1—CKGW—Cities Service Orch.
4—CKCL—Wishart Campbell.
6-1-CKNC—Coo-Coo+ Noodle Club.
4—WGR—Trade and Mark.
15—WKBW—Viennese nights.
2-4-WJZ—Spitalny's ensemble.
4—WEAF—Jessica Dragonette.

8.15 P.M.
4—WKBW—Singing Sam.

8.30 P.M.
4—CFRB—Jimmy Johnson, Violet Carle.
—WGR—March of time.
1—WKBW—Palais orch.

8.45 P.M.
11—CFRB—John Duncan.

9.00 P.M.
2—CKGW—"K-7."
1—WABC—Hayton Orch.

9.30 P.M.
11—CKGW—Joyce Trio
1—CFRB—Ferdie Mowry's Orch.
10—WBEN—Reisman's orch.
—WJZ—Eddie and Ralph.

10.00 P.M.
1—CFRB—Columbia Review.
1—CKGW—Don Romanelli's orch.
4—WBEN—Al Jolson
10.15 P.M.
1—CFRB—Ferdie Mowry's Orch.
4—WGR—Tall Texan.
6—WKBW—Easy Aces.
10.30 P.M.
4—CFRB—Street Singer.
1—WGR—Palais orch.
10—CKGW—Luigi Romanelli Orch.
10.45 P.M.
1—CKNC—De Courcy's orch.
11.00 P.M.
CKGW—Mrs. Nagsby.
9—WABC—Columbia Symphony Orch.

C.D.S. FRIDAY BARGAINS

Another Friday! Another Bargain Day with unusual buying opportunities for C.D.S. customers. The red-topped bargain price tickets are safe guides to sure economy. Watch for them. Shop Friday and Save!

Bargain Clearance of Millinery

Better Hats, reg. $5, 7.50 and $10

Matron's and Misses' Hats in smart individual styles—some fashioned from velvet, others of fine quality fur felts. The styles are so diversified that they make individual description impossible. Dark and bright shades—both brimmed and close-fitting types included. Friday Bargain, each 2.95

—Second Floor C.D.S.

Felt Hats
REG. 1.95 AND 2.95
Stylish Felt Hats in the season's smartest shades. A few metallics are included. Large and small head sizes. Friday Bargain, each $1
—Second Floor C.D.S

3.95 Hats, Friday for 1.95
Regularly priced at 3.95—you can readily judge the attraction of this bargain. Velvets, fur felts and hammered satin fabrics in the group. Neat trimmings of buckles or bows. Large and small head sizes in the season's smart shades. Friday Bargain, each .....

Felt and Fabric Hats
REG. $1 AND 1.50
Just imagine, a new Hat at this low cost. The styles are new and in colors most wanted this season. Friday Bargain, each... 50c

Wool or Chenille Beret Sets, reg. 1.49 and 1.95. Friday, set $1
—Second Floor. C.D.S

Platedware
REG. $1
Clearance of Butter Spreaders, Salad Forks, Salad Servers, Teaspoons, Sugar Shell and Butter Knife. All neatly boxed. Suitable for bridge prizes. Friday Bargain, each 50c
—Main Floor. C.D.S

Women's Gowns
Women's White Flannelette Gowns with V neck and short sleeves, and neatly bound in green, blue and rose. Medium size only. Friday Bargain, each 50c
—Second Floor C.D.S

Kiddies' Pullovers
Kiddies' Pullovers in round and V neck style, long sleeves, ribbed band at waist and cuff. Assorted shades. Sizes 2 to 6 years. Friday Bargain, each... 59c
—Second Floor. C.D.S

Bandeaux
Crepe-de-Chine Bandeaux in lace trimmed styles, with dainty ribbon shoulder straps. Pink only. Sizes small, medium and large. Friday Bargain, each.. 29c
—Second Floor. C.D.S.

Wool Clearance!
REG., BALL 5c TO 25c
Clearance line of Wools in white Eaton's Four-Ply Yarn, 4-Ply Zephyr in light pink and Rayon Angora in pink and sky. Just a limited quantity and only colors as advertised. Half-price Friday,
2 Balls 5c
Ball 6c and
2 Balls 25c
—Main Floor, C.D.S.

Women's Fur-trimmed Coats
REG. $25 AND 29.50
An outstanding Bargain Day feature in smart Coats of tweeds, wool crepes and broadcloths. Luxurious collar and cuff trims of sheered rabbit, Arabian lynx (rabbit) and Thibetine (European lamb). Misses' and women's sizes. Friday, each 19.50
—Second Floor, C.D.S

Boys' Goloshes
REG. 1.45 AND 1.55
First quality 1 - buckle Cashmere Goloshes in boys' and youths' sizes, 11 to 13 and 1 to 5. Friday Bargain, pair..... 1.19
—Main Floor, C.D.S.

Piece Goods Remnants
REG. 10c TO $5
Silks, Cottons, Prints, Sheetings and Table Oilcloth in useful lengths. Marked at half-price for Friday, each .. 5c to 2.50
—Main Floor, C.D.S.

Women's Goloshes
REG. 2.39
1 and 2-dome fastener Goloshes of black jersey material, with Cuban heels. First quality. Sizes 3½ to 7. Friday Bargain, pair..... 1.89
—Main Floor, C.D.S

Women's Overshoes
REG. 49c
Clearing a group of small sizes in Cashmerette Overshoes and Cuban heels. Limited quantity. Come early! Friday Bargain, pair..... 25c
—Main Floor C.D.S

Boys' Winter Overcoats
REG. 8.95
Mothers will appreciate this good buy. Warm, good looking Coats of plain blue, checked brown and grey herringbone fabrics. Well lined and with fine storm collars. Some in light fawn, polo style. Sizes 26 to 34. Friday Bargain, each 4.50
—Main Floor. C.D.S

Baby Carriages
REG. 19.75
Two only to clear at 15.75. Full size Carriage in fine woven fibre reed, upholstered in corduroy with loose cushions. Friday, each..... 15.75
—Basement, C.D.S.

Special Purchase of Linen Damask Cloths
Size 58 x 58 inches. Friday Bargain ..... Each 89c
—Main Floor. C.D.S

Granite Tea Pots and Coffee Pots
Friday Bargain, each..... 29c
—Basement, C.D.S

Victoria China Dinner Set
"SECONDS"
Ivory ground with pink floral decoration, finished with heavy gold handles. 66 pieces in the set. A remarkable Bargain at, set..... $14
—Basement. C.D.S

50-Piece Limoges Dinner Set
"SECONDS"
Attractive decorations in gold, yellow and black. Friday Bargain, set... $8
—Basement, C.D.S.

Chintz
Bright colorful Chintz in a variety of colors and designs, suitable for drapes and covers, 36 inches wide. Friday 5 Yards $1
—Second Floor, C.D.S.

3-Piece Chesterfield Suite
REG. 79.50
Apartment size Chesterfield Suite, upholstered in dogcloth, with reversible Marshall spring cushions. Two large comfortable Chairs. Full web construction. Friday..... 59.50
—Second Floor C.D.S

Boys' and Youths' Suits
REG. 12.50, 17.50 AND $25
An exceptionally fine assortment in this group of specially reduced Suits. Plain blues, blue pin stripe and brown, fawn or grey fancy worsteds. Single and double-breasted styles. Some with 2 pairs pants. Bargain Day, each .....
8.95 and 13.95
—Main Floor, C.D.S

Wing Chairs
A fine reproduction of a delightful Old World chair with its graceful lines and quaint covers. Upholstered in a fine quality of armour cloth. Colors: rust and green. Friday, each..... 23.50
—Second Floor, C.D.S.

Cabinet Smokers
8 ONLY! REG. 2.95
Attractive Smoker in walnut, with cabinet and accessories. Friday Bargain, each..... 2.35
—Second Floor, C.D.S

Fine Swiss Curtains
An exquisite Curtain of fine Swiss net, in beautiful appliqued designs woven in down side and across bottom. Each Curtain 3 1-6 yards long and 47 inches wide. Only 3 pair. Half-price, each .. 6.37 and 7.75
—Second Floor, C.D.S

Room Lots of Wallpaper
A room lot of Side Wall and Ceiling Paper—some with border. Exceptional opportunity for you to redecorate your home at a big saving. Friday, room lot $1
—Second Floor, C.D.S

Drapery Remnants
A large assortment of useful size Remnants in Velours, Chintz, Shadow Cloth, Casements, Nets and Damask. Friday, each ..... 5c to 3.50
—Second Floor, C.D.S

Chesterfield Cushions
HALF-PRICE
Varied assortment of higher-priced Cushions, in figured taffeta, repps, rayons, in colors of rose, green, blue, gold and rust. Limited quantity. Reg. 2.25 to 3.95. Friday Bargain, each 1.12 to 1.97
—Second Floor, C.D.S.

THE CANADIAN DEPARTMENT STORES LIMITED

GROCERY VALUES IN THE C.D.S. GROCETERIA FOR FRIDAY, SATURDAY

MEATS
CHUCK, SHOULDER BLADE or THICK RIB Lb. **Roast Beef 9c**
CHOICE ROLLED Lb. **Roast Lamb 15c**
PEAMEAL By Piece Lb. **Back Bacon 13c**
CHOICE COOKED Lb. **Ham, Sliced 20c**
SIRLOIN STEAK or Lb. **Roast 15c**
FRESH PORK Lb. **Tenderloins 22c**

FRUITS
CHOICE MARSH SEEDLESS **GRAPE FRUIT 3 for 21c**
COOKING Peck **Apples 29c**
SUNKIST Doz. **Oranges 33c**

HEINZ WEEK
Special Offer
HEINZ TOMATO **KETCHUP**
2 LBS. WHITE BEANS Given with Each 14-Oz. Btl.
Both for 17c

Special—HEINZ **SOUPS**
ASPARAGUS, CELERY, CORN, PEA AND VEGETABLE Medium Tins
2 for 25c
TOMATO Medium Size Tin
10c

Extra Special
CHARME BRAND **TOILET SOAP**
4½-Oz. Cake
5 cakes 24c

Special 2-Lb. Bag
McCORMICK'S SODA **Crackers 23c**
AYLMER A LA KING Tin **Chicken 25c**
Extra Special
AYLMER GREEN LABEL ORANGE 40-Oz. Jar **Marmalade 22c**
(2 FOR 43c)
EATON'S 1½-Oz. Btl. PURE VANILLA **Extract 15c**
Special—CHRISTIE'S DELICIOUS SUGAR Lb. **Cookies 15c**
CURRANT, PINEAPPLE SUGAR TOP Doz. **Buns 12c**

FOR PORRIDGE, MUFFINS, PANCAKES Pkg. **Nature's Gold Cereal 23c**

Special Lb. **Fruit Drops 15c**

WE DELIVER ALL ORDERS OF $1 AND OVER FREE OF CHARGE.

SATURDAY ONLY
Our Own Make

PIES
APPLE, RAISIN or CHERRY In Box 2 for 25c

pkg. 11c

FRUITS
CHOICE Doz. **Lemons 21c**
FRESH 2 LBS. **Spinach 21c**

THE CANADIAN DEPARTMENT STORES LIMITED

GRAIN AND PRODUCE REVIEWS

ONTARIO GRAIN.

Approximate prices, track shipping point—Wheat, 44c to 46c; oats, 23c to 24c; barley, 32c to 35c; corn, 33c to 35c; rye, 30c to 32c; buckwheat, 28c to 29c.

MONTREAL PRODUCE.

MONTREAL, Feb. 9.—A firm tone prevailed on the egg section of the Montreal Produce and Dairy Market yesterday.

The cold weather in various sections of Canada resulted in the firm tone on the market, but prices were unchanged. Carlots or less of fresh graded extras were quoted at 21 cents, firsts at 19 cents, pullets at 18 cents and seconds at 17 cents a dozen. Asking prices were 22 cents for extras and 20 cents for firsts, but no sales were confirmed. Receipts were 816 cases.

Butter held steady at 20½ cents a pound for carlots or less of No. 1 grass make. Receipts were 70 boxes.

Current receipts of Ontario cheese were quoted at 9 cents for white, 10 cents for curernt colored, and 10½ to 11¼ cents a pound for early make. Receipts were 18 boxes.

Potatoes remained unchanged, new unsorted Green Mountains selling at 75 cents per 80-pound bag, Prince Edward Green Mountains at 80 to 85 cents per 80 pound bag and 90 to 95 cents per 90-pound bag.

CHICAGO GRAIN

CHICAGO, Feb. 9. — Broadened suggestions of crop damage to United States winter wheat, together with word that China was purchasing wheat from Argentina helped grain values upward yesterday.

Severe cold throughout the domestic wheat belt emphasized reports of big areas lacking a snow blanket especially in the Southwest and West and the Ohio Valley. Oriental buying of South American wheat was regarded as showing an unprecedented situation likely to relieve Argentine pressure upon European markets, especially as advices at hand suggested India would later give evidence of wheat shortage.

Wheat closed firm at but little below the day's top, ½c to ¾c above Tuesday's finish; corn, ⅛c to ⅜c up; oats, ⅛c to ¼c advanced, and provisions varying from 2c off to 5c gain.

WINNIPEG GRAIN.

WINNIPEG, February 9.— Taking heed of bullish crop reports from the United States, wheat prices ignored the lack of export demand and surged upward on the Winnipeg grain market yesterday. Easing only fractionally from the day's high points, values closed ¾c to 1c higher. Trading was fairly active throughout.

July delivery received the bulk of attention, rising 1c under concentrated buying at one period. Profit-taking selling near the close however, chipped fractions off the advance, and the future closed the session at 49c. May delivery finished at 48c, and October at 50c.

Two cargoes of Argentine wheat were reported sold to China. Foreign demand for Canadian wheat, however, continued dormant.

Cash and coarse grains continued quiet.

Futures:

Wheat—	Open	High	Low	Close	Prev. Close
May	47¼	48¾	47¼	48	47¼
July	49¼	49¼	48¼	49	48
Oct.	49½	50⅛	49½	50	49½
Oats—					
May	24½	24½	24½	24¾	24¼
July	24	....	....	24	23¼
Oct.	22¾	22¾	22½	22¾	23⅛

Convicts in England decreased from 50,000 to 6,000 during the reign of Queen Victoria.

GREATLY REDUCED RATES
Those who wish comfortable hotel accommodation with all conveniences will be surprised at our new low rates just put in effect to meet present conditions. Permanent or transient guests are invited to enquire, American or European plan—accommodation at depression prices.
HOTEL VICTORIA
56 Yonge St., Toronto, Adel. 0501

SECOND TEST GRAIN SHIPMENT REFUSED PREFERENCE

PROBABILITIES
Strong south-west winds; partly cloudy and not quite so cold to-day and Saturday, with some snow.

The Peterborough Examiner

HOME EDITION

VOL. LXX., No. 34 — PETERBOROUGH, ONTARIO, CANADA, FRIDAY, FEBRUARY 10, 1933 — PRICE THREE CENTS

NEWFOUNDLAND VILLAGE IS MAROONED

Fred McLaren's Skull Fractured In Eight Places

Inquest Is Held By Coroner Dr. H. A. Turner Into The Death Of Fred McLaren, Cavan Township Farmer, Who Was Found Dead Sunday.

ANY ONE OF FRACTURES IN MAN'S SKULL SUFFICIENT TO CAUSE DEATH, DOCTOR SAYS

MILLBROOK, Feb. 9.—(By a Staff Reporter).—"That Frederick McLaren came to his death some time between 3 p.m. Friday, February 3rd and 4 p.m. Sunday, February 5th on lot 11 concession 8 of Cavan township by blows on the head fracturing the skull, delivered by some person or persons unknown," was the verdict yesterday afternoon of the coroner's jury that investigated the murder of the elderly farmer whose body was found frozen to the floor in its blood last Sunday by Raymond Syer, his employer.

The finding of the jury officially confirmed The Examiner's detailed story last Tuesday of most of the known circumstances surrounding the slaying of McLaren and also corroborated the published implication that a stranger with a foreign accent who had been living with McLaren about a week, was probably the last to have seen him alive.

Transient Guest Missing

"Jake," the jobless transient who by some sinister misdirection of fate strayed to the house on one of the Syers farms which McLaren was occupying, has not been seen in the Cavan countryside since the murder, and extensive casting of the police dragnet has failed to pick up his broken trail.

Dr. C. W. Nash of town, who performed the postmortem examination, testified that McLaren's skull was fractured in eight places, and probably any one of these injuries might have been fatal. Other wounds on the head and face were mentioned in Dr. Nash's report and his statement to the jury was that death was caused by multiple fractures of the skull, hemorrhage of the brain and shock.

Provincial Constable W. J. Carey of Cobourg produced a blood stained block of stove wood and a stone, similarly smeared, about the size of a man's fist, which he had found in the kitchen where McLaren lived and slept. Other evidence was

(Turn to Page 6, Please)

WOMAN IS FOUND HANGING IN CELL

Was Awaiting Deportation to Canada From Richmond, Indiana.

HUSBAND IN PRISON.

"Mrs. Donald Corder, alias Clarke, to-day hanged herself in a gaol cell, where she was awaiting deportation to Canada as an undesirable citizen."

Behind that terse announcement contained in a press despatch from Richmond, Indiana, to-day, is concealed a story, with Walter Cowling of this city taking second place to the major character in the person of Donald Corder, a man of many aliases and a citizen of the United States.

The dead woman, formerly Cora Margaret Jean McLean of Toronto was charged with her husband and also Walter Cowling of robbery at Richmond. Her husband exonerated her in connection with the robberies there, and in several other cities in the United States, and she was being held for the Justice Department.

Cowling, for whom the city police here hold a warrant for arrest on a charge of robbery, was recently arrested in Indiana on robbery counts, and upon a plea of guilty was sen-

(Turn to Page 5, Please)

ENTICING ITEMS
From To-day's Classified Ads

Farmers, attention—Custom Sawing Done.
Painting, Paperhanging, and Graining Done.
Newfound and Dog, great pet, cheap for good home.
Wanted, Housekeeping Rooms, north of Sherbrooke Street.
Lost, near Indian River, Spotted Fox Hound.

NO PREFERENCE ON GRAIN CARGO

Shipment From Canada Sent Through New York as Second Trial.

REFUSAL UNEXPLAINED.

LONDON, Feb. 10 (C.P. Cable).—A trial shipment of wheat from Canada aboard the steamer Britannic from New York had been refused the British preference of six cents a bushel. Official confirmation was given to-day of the withholding of the preference.

The test shipment arrived at Liverpool a couple of weeks ago.

The decision was made by Customs officials in London, minor officers at Liverpool not desiring to be connected with the important decision which wheat importers throughout this country and exporters in America were anxiously awaiting.

It had been anticipated the shipment would gain the preference because details supposed to have been overlooked in the shipping of the test load from Canada on the Laconia some weeks ago were included in the Britannic's order.

The main requirement, of course, is that the wheat shall be definitely consigned through to the United Kingdom at the time it leaves Canadian territory, bearing concrete proof of its Canadian origin.

The preference was not granted the Laconia shipment because it did not adequately prove to have been on through consignment from Canada and to have originated in the Dominion. No announcement was made to-day by the Customs Commissioners as to why the preference was refused the Britannic's shipment.

MAIL ROBBERY NETS $325,000

Three Masked Men Seize Two Registered Sacks and Flee.

$125,000 IS CASH.

SACRAMENTO, Cal. Feb. 10. — Bandits held up the central post office here last night and fled with more than 325 000 contained in a sack of registered mail.

The loot included $200,000 of bonds owned by the Bank of America and $125 000 in currency, postal authorities said. Value of other mail in the sack was unknown.

Three men in a new sedan parked in a one-way street back of the post office, stepped out, put white masks over their faces and seized and disarmed C. Swanson, truck driver. Then they jumped upon a loading platform at the instant C. E. Wallin, registered clerk, appeared with the mail sack. Threatening him with revolvers, they took the valuable bag.

Two bandits ran to their automobile with the sack. The third covered their flight Then, as he turned, he accidentally discharged his gun.

"What in hell are you trying to do?" Wallin and Swanson heard his companions shout.

CARE NEEDED.

BARCELONA, Spain. — Juan Garcia, assault guard, examines his bread carefully now before biting into it. Recently he broke open a loaf, and found a bomb.

BREAK COMING IN COLD SPELL; ONLY BE BRIEF

Weatherman Sees Fresh "Decidedly Cold Wave" Coming From West

MANY SCHOOLS CLOSE.

Several Homes Set Fire as Furnaces Are Overstocked—Roads Blocked.

(By The Canadian Press)

Westerly winds which swept the coldest spell of Winter across Canada bore milder weather eastward to-day as they blew more gently from the Rocky Mountains foothills. But forecasts indicated the relaxation of intense cold would be brief. A whistling gale swept the Maritime Provinces on its way to the Atlantic and temperatures dropped in its wake. The tail end of the storm still whipped Ontario and Quebec, where thermometers stood firm at low figures or sagged lower.

The Prairies where the mercury got above zero yesterday, to-day awaited another blast of "decidedly cold weather."

Currents of ice air crawled down the Pacific slope to the sea. It was 30 below at Prince George in the interior and as little as 10 above, a Winter's low, at Vancouver.

Southern Ontario, unaccustomed to such bitter onslaught, appeared to be suffering most discomfort from the encroachment of the subarctic. Hundreds of persons frose ears and noses, school children stayed indoors in several towns, many householders set fire to their homes over-stoking their furnaces and some public services were disrupted.

Hard on Coal Bins

With the Province blanketted by the most intense cold wave experienced for several years, Ontario householders made fresh onslaught on their coal-bins to-day.

From all parts of the Province came reports of sub-zero temperatures ranging from 50 below in the Northwest to eight below on the northern shores of Lake Ontario, while meteorological forecasts indicated continuation of the low temperatures.

Fire-fighters were called upon to subdue severe fires in London and Sault. Ste. Marie last night, while numerous minor blazes originating in overheated stove and furnace pipes were reported.

Snow fell for the most part in the Western part of the Province. At North Bay a three-hour blizzard raged in brilliant sunshine, whipped off the ground by a 35-mile-an-hour wind. Street traffic was halted and highways which had been clear became blocked again.

Sault Ste. Marie, Ont., school children were given a holiday as the temperature struck 16 below; power services were disrupted and sewers frozen. In Windsor more than 300 pupils were treated for frost bites.

Ferry service to Saulte Ste. Marie had to be abandoned as ice barred passage of boats. Niagara Falls citizens saw the ice bridge for the first time this season.

Bedding Is Wanted Badly At Bureau

The extreme cold weather of the past few days has caused great hardship in numbers of homes on relief in the city. In all these homes the fuel is wood and not an awful lot of it either, and it is difficult to keep the fires going all night, and unless there is plenty of bedding (which is not the case) children and parents are in a bad way.

Just now every blanket and quilt in the Community Clothing Bureau has been given out, and anyone who can supply any such article of bedding will be helping out some father and mother and their kiddies in a very practical manner. Please telephone 3315 and your parcels will be called for.

Blast Kills 100 In Steel Works

STRASBOURG, France, February 10 (C.P.). — More than a hundred persons were reported to have been killed to-day in the explosion of a huge gas storage tank at the Neunkirchen Steel Works in the Saar Valley.

It was just 6.10 p.m. when the tank exploded, shooting up flames which were seen over a wide area.

Within less than an hour four truckloads of the injured had been taken to hospitals.

The police cordon was extended to include nearby tanks for fear of another explosion, and the authorities contemplated evacuating the lower part of the town because of the danger of gas poisoning.

ELEVEN MISSING UPON SCHOONER

Party Set Out Wednesday Seeking Youth Who Has Since Been Found.

GUARDS, PLANES OUT.

WESTPORT, Conn., Feb. 10. — (AP)—Although a 19-year-old boy for whom the party sought was safe fears rose for the safety of eleven persons who set out Wednesday aboard a 30-foot schooner and have not been reported since.

Edward Connolly, who disappeared last night on Long Island Sound in a row boat, spent the night in a lighthouse, out of touch with land, and returned to shore safely. The schooner Saugatuck, with Captain John Mulhaley, Mr. and Mrs. Alexander Hauser, the boy's mother and step-father, three police officers, two newspaper men, and three others, had not been located in spite of a thorough search.

The searching party grew bigger as the day advanced and covered a wide area. It included seven coast guard cutters, three aeroplanes and a score of private craft.

Willow Is In Bloom Coldest Day Of Year

Brought in from Lily Lake by John James of 168 Adeline Street, The Examiner to-day received a large twig taken from a pussy willow tree on the coldest day of the present winter.

Cut yesterday in below zero weather, the twig is in full bloom and contains over ninety silky buds that seem to have been untouched by the severe frost.

During the night before last the thermometer sank to the lowest level in some years at 24 below. Last night the coldest temperature recorded was 10 below zero.

$1,000,000 FIRE FOUGHT BY 80 FIRE COMPANIES

CHICAGO, Feb. 10—(AP)—Fantastic ice covered ruins from which clouds of smoke and steam still drifted skyward today marked the spot where firemen fought a $1,000,000 grain fire throughout the night.

An explosion followed by a burst of flames late yesterday set off the conflagration in an elevator owned by the Rosenbaum grain corporation on historic Goose Island, northwest of the loop.

The fact that it occurred on the coldest day in 34 years of weather history in Chicago—when the thermometer sank to 10.19 degrees below zero—didn't maze the task of the 80 fire fighting companies any easier, as water from their hose fell in sheets of ice and coated the seven-story structure.

An aeroplane can cover the distance it requires a dog team 35 days to cover in six hours.

Youth Bests Women Bargain Hunters; Freezes to Door, But Makes 50 Cents

LONDON, Ont., Feb. 10.—(CP)—An endurance contest with women, time and cold, which saw the winner finally emerge with a profit of 50 cents, took place here with the victor frozen to the door-handle of a store.

A telegraph messenger read a jewelry store advertisement in which the merchant declared he would sell a $7 silver plate for $1 to the first person entering the store.

Shortly after dawn, the boy arrived and grabbed the door handle. The inevitable bargain-hunting women followed him. The lad stayed right there despite their efforts to dislodge him. When the merchant arrived, he had to pour hot water on the door-handle before the canny messenger could let go. The boy sold his silver plate for $1.50.

DUTCH CRUISER'S REBELS BOMBED 18 ARE KILLED

Twenty-five Others Injured Before Mutineers Surrender Ship.

DRAMATIC END TO CHASE.

Native Crew Remain in Defiance to Last—Surrounded by Planes.

BATAVIA, Java, February 10 (C.P.) — Eighteen men were killed and 25 injured aboard the rebellious Dutch cruiser De Zeven Provincien when a naval fighting plane dropped a bomb on the ship's deck today, forcing the mutinous native crew to surrender.

The dead comprise three Europeans and 15 Japanese natives. One Dutch officer and one young Dutchman were slightly wounded.

The dramatic end to the mutineers' career came at dawn off the south-west Sumatra coast when a concentration of Dutch naval and air forces bore down on the fleeing quarry and ordered her to surrender within ten minutes.

Defiant to Last.

The rebels, defiant to the last, flashed a reply: "Don't hinder us." They failed to show a white cloth on the deck awning, as directed, in token of unconditional capitulation.

The attackers' reaction was decisive. As soon as the brief period of grace expired, a warning bomb was dropped alongside the De Zeven.

As there was no further sign from the mutineers, down went a 100-pound bomb from one of a half-dozen planes in an attacking air fleet.

It exploded with a roar on the deck of the rebel craft, bringing death to 18 members of the crew and wounding 25 others.

Give Up and Take to Boats.

That was enough for the mutineers, who had been running wild for five days on the Indian Ocean with eight of their Dutch officers held prisoners. The natives signalled their surrender and then took to boats as a fire broke out aboard the cruiser from the effects of the explosion.

The fire aboard the De Zeven seemed to have done little damage as her wireless continued to work and her rightful captain, Commander Eekenboom, went aboard.

SCRIBE IS ON WAY TO PERSIA TO INVESTIGATE THE OIL BAN

Banners Galore Deck Car to Protect Daring News Man.

FEAR HOOSEGOW

By PIERRE VAN PAASSEN

With the following article, Mr. Van Paassen begins a new series on his adventures in Persia, where he is travelling in order, if possible to interview the shah on his attitude toward British oil interests. Charter of the Anglo-Persian Oil Company was recently revoked, causing international complications. Controlled by British interests, Anglo-Persian Company has invested millions of pounds in well equipement and pipe lines.

ASSYRIAN DESERT, Jan. 15 — We are one our way to Persia. Up till this morning we were buoyed by hope that the Shah, "may his shadow never grow less," would grant us an audience and personally explain to us why he has seen fit to abrogate the concession of Anglo-Persian Oil Co. However the venerable Sayed Kubesh, a Mesopotamian sheik, with a beard like Micah or Ezechiel, who has become our fellow-traveller by simply attaching himself to us, and who sits in the back of the car talking interminably to show off his his knowledge of French informs us that the Shah is furious with all foreigners and that there isn't the remotest chance for two unbelievers to see the face of him who is "the shadow of God on earth." The sheik figures that, under the circumstances, a mere look might be the end of us.

Pierre van Paassen

(Turn to Page 6, Please)

Wild Atlantic Gale Rapidly Threatens To Cut All Escape

Fisherfolk, Numbering 450, Forced To Take Refuge In Attic, Unable To Attempt Flight While Gale Continues—Communications Break Down.

WRECKAGE DOZEN HAMLETS SWEPT TO SEA EXTREME COLD ADDS TO GENERAL SUFFERING

ST. GEORGE'S, Nfld., February 10 (C.P.). — Swirling waters of Bay St. George backed up to-day under the force of a gale out of the north-west, carrying wreckage of a dozen coastal villages out to sea.

The bay swelled yesterday before a gale from the south and later from the south-west, flooded the village of Sandy Point, and forced its 450 fisherfolk to seek refuge in their attics. Other coastal villages reported losses of fishing stores, boats, and gear, and the total damage will run into thousands of dollars.

No human lives have been lost, so far, although some Sandy Point cattle were drowned in their stalls. Fear seized a dozen villages to-day, however, as the full moon threatened to bring the highest tide into the bay to-night.

All communication with Sandy Point has been cut off since yesterday afternoon, when a telegraph operator told St. John's of the flood. The water then was at his door three feet above the ground, and a short time later the wires were dead.

Village Cut Off.

To-day Sandy Point is an island. After crashing through the breakwater yesterday and flooding part of the village, the furious sea today broke through the narrow strip of land that had connected the point with the mainland.

Thus if another high tide threatens the lives of the people on Sandy Point their escape by land will be cut off by the water, which now is flowing quite freely across the sand into the inner harbor.

They have boats, but it is doubtful if they would attempt to use them while the gale continues.

Rescue Train Sent Out

Dorknobs of houses to-day at Stephenville, where tremendous tides cut a gash 10 feet deep

(Turn to Page 5 Please)

Thrifty

SELINSGROVE, Pa., Feb. 10 (C.P.).—Add Selinsgrove to municipalities determined to save money.

Brick paving on a business street is to be replaced with concrete and the bricks will be used to build a new town lock-up.

Council says there are 90,000 good bricks available. Jobless will do the paving.

Rumor Hertzog Ready To Discuss Coalition

CAPE TOWN, South Africa, Feb. 10 (C.P Cable). — Usually reliable sources reported to-day the National party, headed by Prime Minister J. B. M. Hertzog, would hold a caucus to-morrow and decide whether or not to invite the Opposition to join in formation of a Coalition Government.

It was learned the Prime Minister summoned his House of Assembly supporters several days ago and asked whether they thought it advisable to open negotiations with General Jan Christian Smuts' South African party for a National Government like that of the United Kingdom. The decision of this conference was not made public.

WILL PROBE CHARGES

ATLANTA, Ga.—The charges of brutality in Georgia's widely-publicized prison camps, as set out in John Spivak's book, "Georgia Nigger," will be probed by a joint legislative body if the State Senate has its way. During debate on the matter yesterday attacks on conditions in the chain gangs were described as libellous and as being "inspired by a money-making scheme," but the Senate nevertheless voted 40-0 for the investigation.

DEMANDED RENT PAID UP IN FULL

M.L.A. Admits Tenants Held Responsible for Difference Town Didn't Pay.

FLAUNTED AGREEMENT.

STURGEON FALLS, Ont., Feb. 10.—(C.P.) — Despite agreement with the town that rental paid by the town on behalf of destitute tenants would be accepted in full payment, A. Z. Aubin, M.L.A., today told the Royal Commission investigating relief disbursements that in cases where the rent paid by the town is not equal to rent formerly paid by the tenant, he was holding the tenant responsible for the difference.

The agreement signed by every landlord reads:

"I hereby agree to rent the said dwelling to the above-mentioned tenant at the mentioned monthly rental on condition the said tenant pay me the said rental or else produce to me at my usual place of business or abode or by mail a proper order drawn on the Department of direct relief of the town of Sturgeon Falls and issued by the relief officer, covering such rental."

"It is further agreed I will accept in full payment of the above-mentioned shelter or rent orders 85 per cent. of their face values and I will not attempt to collect the remaining 15 per cent. from the tenant. It is finally agreed the proceeds of rents may be applied for the purpose of liquidating any liabilities which I might have towards the town of Sturgeon Falls."

The question came up when it was discovered in examining the records of a house owned by Asa Gordon, administered by Mr. Aubin, the tenant had been paying arrears in rent in cash while his current rent was paid by the town.

Hotel Fire Victims Are All Recovered

TISDALE, Sask., Feb. 10 (C.P.)—Charred, frozen remains of seven victims of the Imperial Hotel fire here two days ago had been removed to-day from the icy debris of the razed building. Bodies of Mrs. C. Couture and her three daughters were found when the tin roof of the building, which collapsed during the blaze, was lifted.

Inquest into the deaths was opened yesterday, but adjourned until next Wednesday, pending investigation of the fire's origin.

DIES FROM POISONING

ST. THOMAS, Ont.—Swallowing a large number of laxative tablets containing poison, Donald E. Sage, 18-months-old, died to-day in hospital here. The box containing the tablets had been left on the dresser by his mother as she hurried off to work and the child, awakening later, discovered them. No inquest will be held.

A Truce

CHICAGO, Feb. 10 (A.P.)—Mrs. Rodney F. Allen was to have received a separate maintenance decree from her husband whom she charged with cruelty, but her attorney appeared in court and said:

"My client doesn't want the decree. Her husband came over to her house and shoveled all the snow off her walks. She invited him in to warm himself and they patched things up."

NEWS IN BRIEF

SHORT ITEMS RECEIVED OVER C. P. WIRE.

OFF FOR JANEIRO.

NATAL, Brazil, February 10 (C. P.). — Captain James A. Mollison, British speed pilot, who completed another transatlantic flight yesterday, hopped off at 7.30 a.m. (6.30 a.m. Eastern Standard Time) today for Rio de Janeiro ,Brazil.

NOTED BANKER DIES.

BERLIN, Feb. 10.—(A.P.)—Carl Fuerstenberg, prominent German banker, died to-day of pneumonia. He was 82 years old.

RALLY IN ST. THOMAS.

ST. THOMAS. — Two party leaders, Harry Nixon, Leader of the Progressive group in the Ontario Legislature, and Mitchell F. Hepburn, M.P., head a galaxy of prominent political speakers scheduled to address a Liberal rally to-night under the auspices of the Young Liberal Clubs of Yarmouth and Southwold.

COLD HITS SCHOOL ATTENDANCE.

KITCHENER. — School attendance was curtailed by 60 per cent. to-day as thermometers recorded from 12 to 20 below zero in various sections of the city. The cold snap proved a boon to taxi drivers and the street railway system, both doing a rushing business. Most of the city's auto owners left their cars at home to-day.

TRUCKDRIVER REMANDED.

WINDSOR, Ont.—Charged with manslaughter in connection with the death of George Fenton, Fred Maroon, truck driver, was remanded for trial at the next Court of Competent Jurisdiction when he appeared in police court here. Fenton was fatally injured Dec. 22 when he was knocked from a bicycle into a fire hydrant by a truck driven by Maroon.

NO PAY CUT

TORONTO, Feb. 10 (C.P.)—Teachers in Toronto schools and collegiates breathed a sigh of relief to-day, following the decision of the Board of Education to maintain their present salary scale. A move to reduce their salaries was defeated at a meeting which lasted until the early hours of to-day, by a vote of 13 to 6.

Landry Is Secretary Of Radio Commission

OTTAWA, Feb. 10. — (C.P.) — Lieut.-Col. R. P. Landry of Quebec has been appointed secretary of the Canadian Radio Broadcasting Commission, it was announced to-day by the Civil Service Commission.

Two hundred applications were received by the Commission for the position and a special board was established to select the appointee. Lieut. Col. Landry has been connected with a firm of investment bankers since 1930. Prior to that date he was manager of banking firms. Born in Montreal in 1898, Col. Landry was educated at the Mont St. Louis College and Royal Military College at Kingston.

DOLLAR BILLS ARE BEING GIVEN AWAY

Salada Tea Man is on the Job—Some Lucky Homes.

On page 10 of to-day's Examiner is a list of twenty homes where the Salada tea man called and found a package of Salada tea in the home, and because of this fact each of these homes received a new dollar bill.

The Salada tea man is calling on hundreds of homes in the city, and to receive a dollar bill from him if he calls on your home, all that is necessary is to show him a package of Salada tea.

Your Evening Smile

AND WHO'S TO CARRY IT?

"If you marry me I'll take out a big insurance policy on my life, so that you will be well provided for."

"Yes, but suppose you don't die?"

Damascus is thought to be the oldest city in the world.

REDISTRIBUTION TO SEE 22 SEATS OR MORE, FEWER

Population Basis in Cities to be 50,000 or Over—Country 25,000.

GAS TAX UNCHANGED.

Ontario Ridings Not to be Coterminous With Federal —More Relief Probes.

TORONTO, Feb. 10.—Turning official light, for the first time, on the redistribution bill which is scheduled for the approaching session of the Ontario Legislature, Premier Henry last night admitted that the Government would press for a cut of at least 22 seats —"and possibly more"—in the present House membership of 112; definitely announced that Toronto would lose three ridings, and Hamilton and Ottawa one each; and intimated that all sections of the province, the north included, would feel the effect of the redistribution axe.

Raise Population Basis

Terms of the bill to be introduced to the House would provide, he said, for a larger basis of population for riding representation. The minimum for an electoral district would be set at 25,000. In the cities the basis would be 50,000 or over.

Careful study had been given to the redistribution question, Premier Henry added, and the Government had been unable to see its way clear to make its ridings coterminous with the Ontario ridings in Federal House, due chiefly to the fact that provincial problems were somewhat afield from Federal matters, and naturally demanded more intimate attention from the elected representatives.

The Prime Minister's statements in this particular respect were given to a rally of Ward Nine Liberal-Conservative Association, in Masonic Temple on Eglington Avenue east, and were coupled with the loudly applauded intimation that no new taxation would be brought into operation this year unless absolutely vital to the maintenance of the province's credit.

The gasoline tax would, he definitely assured his audience remain at its present rate of six cents per gallon.

Taxes Heavy Enough.

No one appreciated more than he, said Premier Henry, that the people were "sufficiently burdened" at the present time with taxation, and he believed that "a moderate deficit" would be more justified under existing circumstances than any increase in taxes. Deficits, however, demanded consideration, because of the fact that deficits injured credit, and Ontario's credit had, he contended, to remain unimpaired, not only throughout Canada but "across the line, where we unfortunately have to go for money sometimes."

A 20 per cent. cut in all departmental expenditures, Premier Henry further announced, was the aim for this year of the Provincial budgeting committee at Queen's Park. To attain that object, he said, would mean a greater than 20 per cent. slash in some times. Last year, the ordinary expenditure of the province had been some $55,000,000, inclusive of indirect relief charges and approximately $16,000,000 in Provincial debt interest. That $16,000,000, he said, was a fixed charge, and could not be reduced. In all other items —"all along the line," as he put it—the budgeting committee was cutting to the bone, taking care wherever they recommended their reductions that the long-prided efficiency of various services to the people would be affected as little as possible.

As one illustration of departmental retrenchment, Premier Henry cited that the 20 per cent. reduction that has been applied to all school grants with the exception of the academic high schools which are to be cut ten per cent. With co-operation in this connection from the various school boards concerned, there need be no depreciation in the standards of education, he felt.

"And I earnestly ask for that co-operation," he said. "I invite it, so that this necessary retrenchment can be made."

Dealing with the program work of the approaching session, the Prime Minister confined most of his attention to the proposed amendment to the Moratorium Act of last session, whereby a mortgagor who finds himself in difficulty will, in future, be able to apply to the county judge or other designated officials to bring about some agreement or understanding between him and the mortgagee so that he can get an extension of time or other relief on his payments.

Working out the legislation, admitted Premier Henry, was a considerable problem, inasmuch as both parties—the mortgager and the mortgagee—had to be protected. It would not do merely to protect the mortgagor against his obligations and place the onus on the mortgagee.

The Daily Dip

NORTH TONAWANDA, N. Y. Feb. 10.—(CP)—There is no discouraging some people — members of the Polar Bear club in this particular case.

While thermometers flir'ed with zero Thursday and ice choked the Niagara River from shore to shore, the three remaining "Bears" sworn to swim daily the year round, took their dip as usual.

But it wasn't quite as usual, either. Thwarted by the ice blocked channel, Joe Cosgrave, Bill Parry and Angelo Fire disported inside the dock. Said disporting was very brief.

TRANSIENT IS BADLY BEATEN AT MILLBROOK

Transients Stage Battle After Drinking Rubbing Alcohol.

FLY IN MORNING

MILLBROOK, Feb. 10 (Examiner Correspondence). — A miniature "Donnybrook Fair" developed on Wednesday night in the quarters of the Town Hall basement given over for the accommodation of transients. Three "old timers" who had been permitted to stay over from the night before because of inclement weather conditions, and who had been out during the day selling shoe laces about the town, apparently investing the proceeds in rubbing alcohol, using same as a beverage, and becoming quite quarrelsome.

The presence of four young fellows who joined the company for the night evidently was unwelcome to the three already in possession, and one of the latter was rather badly beaten up in the melee when words were followed by blows.

The belligerents were separated, and the four younger men taken upstairs where the municipal council was holding its regular session, remaining there as onlookers while the village fathers, who were wielding the "economy axe" on civic estimates and salaries, were not able to reach an adjournment until 1 a.m. The four occupied the council chamber for the night, while downstairs the three quarrelsome ones were placed under lock and key, with Constable John Deyell remaining on guard.

Apparently fearful that Provincial Constable Carey would be summoned from Cobourg with the coming of daylight, the ring leader of the party which had been dissipating with the rubbing alcohol set out voluntarily at 6 a.m.; the other two being started off an hour later. It is likely a temperature of ten below zero, with an icy wind blowing, would do more to cool hot heads and help in obeying the injunction "let not your angry passions rise," than even a period as "guests of the government" in the county gaol.

Although there are transients, in varying numbers, practically every night in the Town Hall basement, where meals are provided and comfortable quarters arranged for their accommodation, Wednesday's disturbance was the first time any trouble has arisen since the wanderers started coming in early last fall.

WEATHER NO OBSTACLE

LONDON, Ont.—Cold or not you can't stop the dauntless members of the police hunt club. While the thermometer dropped to 12 below zero today, 20 of the hunters set out on a jack rabbit hunting expedition. Harrietsville district is the scene of the hunt and the bag goes to needy city families.

CAR SALESROOM SWEPT BY FIRE $50,000 DAMAGE

Trapped in Elevator London Brigade Chief Almost Suffocates.

SAVES OWN LIFE.

New Cars Are Burned—Child's Wear Shop Suffers $8,000 Loss.

LONDON, Ont., February 10 — Leading his men in a three-hour battle with a stubborn $50,000 fire at the showrooms of the Hudson-Essex Motor Sales, at 374 Dundas Street last night, Fire Chief Charles Scott missed an appalling death by a margin more narrow than any in his long career as smoke-eater.

The Chief had directed the laying of eight lines, principally at the rear of the building, half an hour after the flames were discovered. The place filled with palls of impenetrable smoke, and there were roaring furnaces of flame in both basement and the second storey.

Walks on to Lift.

At the rear is an automobile door inside which is a huge elevator, the passage leading either across the platform to the showroom or up the lift to a shop.

The Chief, alone, groped his way into teh building, unaware that he was on an elevator platform. As he felt his way forward, trying to discover the seat of the blaze, the fire below short-circuited some of the wiring, and started theelevator on a slow upward ascent.

He was scarcely aware that the carriage was carrying him upward until escape was cut off.

His shouts attracted Fire Captain Edyvane, who rallied a rescue force preparing to chop through the side of the building into the stalled cage.

Almost unconscious from smoke, the Chief reached ropes in a corner of the cage, and, tugging at them, felt the elevator move downward.

As the car halted again at the ground level he was assisted off and was rushed to the open air, where he soon revived. He was seriously affected, however, and was compelled to leave soon after for his home.

Cars Burned.

The fire caused heavy loss in the auto showrooms recently opened by J. J. Gilmore, whose loss included three new cars and half a dozen used cars stored on the second floor. The building, owned by the Slater Estate, was partly unroofed toward the rear.

The Children's quality Shop at 372 Dundas Street, suffered estimated loss of $8 000, while heavy damage was done also in an apartment on the upper floor, occupied by Frank Jolliffe and his wife.

It was Jolliffe who discovered the fire under unusual circumstances. During the evening he went to the kitchen for a drink of water, and to his surprise found hot water in the cold water pipes. He investigated, and found the basement of the building a seething furnace.

Flaming Truck Is Hauled From Garage

(By Examiner Staff Correspondent)

CAMPBELLFORD, Feb. 10. — Dragging a flaming truck out of the Cassan Garage, Campbellford, in the nick of time yesterday saved the whole building with an adjacent gas station from going up in flames. The truck which was run in the back work shop with a stiff engine suddenly burst into flames, and only the quick action of the mechanicts who drew it backward into the road with the aid of a car saved the building. The local fire department quickly answered the call and extinguished the flames but not until the engine was completely destroyed and the cab burned.

FERRY BOAT TIED UP

SAULT STE. Marie, Ont.—Two classes in one public school were dismissed, and the ferry to Sault Ste Marie, Mich., tied up when the mercury to-day dropped to 16 below zero. The cold spell was accompanied by a high wind. Numerous water services were frozen and the re department had several calls to chimney fires.

Mrs. William Powell And Carole Lombard

CAROLE LOMBARD

A new picture of Carole Lombard, the blonde wife of William Powell. Born in Fort Wayne, Ind., 23 years ago, Carole had not stage experience before she invaded Hollywood in 1927.

LEGION GIVEN ANNUAL GRANT

Seymour Council Defers Action on Trent River Sanitation Question.

TAX REFUND.

CAMPBELLFORD, Feb. 10. (By Examiner Staff Correspondent). — The Seymour Township Council sitting in regular session yesterday under the chairmanship of Reeve William J. Duncan decided to take no action with the request of the Board of Health regarding the conditions of sanitation at Trent River. This matter however is not yet settled, this suspension of action being only for the present, Dr. H. B. Longmore, M.O.H. for the township and N. Alex MacColl addressed the council regarding the matter. This is the outcome of a meeting held at Trent River last summer when Dr. Sutton of Peterborough addressed a meeting of the cottagers there following the finding of impure drinking water.

B. Boys addressed the council regarding taxes paid by him on township property, the north half of Lot 3, Con. 4, and the north half of the south half of the same lot to be assessed separately.

Mr. Bayes will be refunded the excess taxes paid on the north half of the south half of the said lot and concession.

No action was taken with the request of J. J. Lewis Hay of Campbellford regarding fences and trees on the seventh concession road.

The Campbellford Branch of the Canadian Legion were given a $50 grant to assist them with their relief work. The request for this was made by E. H. Lewis and J. D. McEachern who explained the work being carried on in the district by the Legion along this line.

Clerk Wesley Stephens was requested to write the County Registrar for a list of deeds of transfer of property which took place in the township in 1932. He was also requested to obtain maps of the township and outline the boundaries of all school sections and supply one of these to the county clerk.

Dan Petherick, road superintendent, was appointed official delegate of the council to the annual convention of the Good Roads Association to be held in Toronto on February 20 and 21.

The auditor's report was presented by T. H. Rowe and received as also was the school attendance report presented by that officer, G. W. Anderson.

The accounts amounting to $990.68 were presented and passed.

Hit By Falling Tree Two Tweed Men Hurt

TWEED, Feb. 10 (Examiner Correspondent).—While cutting wood on the Robert Wheeler farm Wednesday, Messrs. Ted Madaus and Jack Wood had a narrow escape from serious injury. It appears that a tree which fell struck Wood, knocking him unconscious. Madaus was also struck by a falling limb but released himself and then succeeded in removing Woods from his dangerous position. The latter received a badly bruised back and other injuries, although he is recovering. Madaus was slightly hurt.

An inch of rainfall is equal to 100 tons of water to an acre. Twelve inches of snowfall equals one inch of rain.

Sudbury, Ontario, supplies 85 per cent of the world's nickel.

$3,000 Please

ALBANY, N.Y., Feb. 10 (C.P.). —William Sanger, an artist, says he cut his thumb on a telephone directory binder and is seeking $3,000 damages from the New York Telephone Company. Sanger told an Albany court he was incapacitated while painting an exhibit for the Pennsylvania Academy of Fine Arts. An infection developed from the cut, he added, requiring an operation.

ICE HARVESTER GETS DIPPING

Henry Lord Falls Into Water While Cutting Ice at Millbrook.

HELPERS NEARBY

MILLBROOK, Feb. 10.—(Examiner Correspondence.)—The annual ice harvest began this week on Attwooll and Sheppard's pond, and on Wednesday afternoon Henry Lord, a veteran of the ice-cutting game, had a narrow escape from drowning when the snow on which he had stepped gave way and he was plunged into the icy water to its full depth.

A block of ice had been cut from this space just a short time before, and Mr. Lord was unaware of the fact that the high wind blowing had covered the open space with snow, with the consequent treacherous footing. Fortunately Benjamin Raper and Sam Donnelly were at hand and helped in rescuing the submerged man from his perilous position; also D. Donnelly's dog which had likewise gone under when the snow gave way. Bill Byam rushed Mr. Lord home in his car, and by the next afternoon the ill effects of the accident had apparently disappeared.

The ice is not of particularly good quality this season, being only from eight to ten inches in depth. Last year there was no ice harvest locally on the Attwool and Sheppard pond at all.

Australian Eleven Makes Good Start

BRISBANE, Australia, Feb. 10.—(C. P. Cable).—Australia got off to a good start in the fourth cricket Test match against England, which began here today, and had scored 251 runs for three wickets.

Madoc

The Guild of St. John's Anglican Church held a delightful afternoon tea on Friday afternoon last at the hospitable home of Mrs. Frank Smith. A pleasant afternoon was spent by all, and a nice addition made financially to the Guild funds.

IN MEMORIAM

GODDARD.—In loving memory of our dear wife and mother, who passed away February 10th, 1923.

The fairest lily, the first to fall;
The sweetest first to fade;
The fondest, dearest, best of all,
Within the grave is laid.

Hold her, O Father, in Thy arms,
That dear loving mother of ours.
Just tell her that we love her
And miss her so in this little home of ours.

—Lovingly remembered by Husband and family.

Ninenty per cent of the world's clothing is made of cotton.

REWARD!

One Dollar in Cash!

A Salada man is calling on hundreds of homes in the City of Peterborough and is giving to each housewife who has a pound or half pound packet of SALADA TEA on hand ONE DOLLAR

Have Salada Ready He May Call On You

[Watch this paper for names of lucky winners]

8d-2,3,4,6,8,10,13,15

SUNDAY SCHOOL NAMES OFFICERS

C. A. Kingston Elected Superintendent of St. John's Campbellford, Church School.

CAMPBELLFORD, Feb. 10. (By Examiner Staff Corespondent). — Holding the annual meeting of St. John's United Church Sunday School, Campbellford, the following officers were elected for 1933: Honorary superintendents, Rev. R. C. Tait, S. J. Abernethy; superintendent, G. A. Kingston; assistant superintendents T. H. Rowe, C. W. Palliser, H. M. Donald; secretary, A. D. Bennett; assistant secretary, Raymond Wragg; treasure, Miss Stella Keir; supt. Cradle Roll, Mrs. A. Hazell; supt. home department, Mrs. H. Bakes; supt. temperance department, Mrs. C. W. Turner; supt. missionary department, T. H. Rowe; pianist and orchestra leader, Albert Hazel.

Reports submitted show that a good year's work has been accomplished. Mr. Bennett reported that attendance had been well sustained and Miss Keir's statement showed $185 had been raised during 1932 for the general support of the school.

Speaking for the Home Department Mrs. Bakes reported 42 members on the roll, the total receipts being $53.57 out of which was spent on papers and quarterlies, leaving a balance of $16.42.

The superintendent of Missions, T. H. Rowe, reported that the sum of $83.70 had been raised for the M. and M. Fund of the church. For the Cradle Roll Mrs. Hazell stated that there was a membership of 32. During the year 10 had been promoted to beginners class and a baptism service was held in October when 35 children had been baptized.

Commercial fertilizers are made up of potash phosphoric acid, and nitrogen.

Freak Calf Born With Only 3 Legs

PEMBROKE, Ont., Feb. 10. (CP) A real freak in the shape of a Holstein calf with only three legs, was born on the farm of Edgar O'Brien local dairy farmer.

The two rear legs and the right front leg are normal, while the left front shoulder, which is perfectly formed, is minus a leg. Apart from the fact that the calf is minus a leg, it is perfect.

It is active, eats well and is healthy.

Warsaw

Rev. J. W. Wilkinson has been laid up with a bad cold since last Friday. His Sunday services were carried on by Sunday school superintendents, or assistants. Ralph Hamilton took charge of the service at Bethel, Henry Little at Zion and Ivan Drain at Warsaw.

EDWARDSBURG

CROWN BRAND CORN SYRUP

A pure, wholesome and economical table Syrup... Children and grown-ups delight in its delicious flavor. *Try it!*

THE CANADA STARCH CO. LIMITED, MONTREAL

C9

PEACE of MIND

No man can enjoy the leisure hours for which he strives unless his investments are secure. For peace of mind, keep an adequate Savings Account. It pays 3% interest, is always ready for use — and never depreciates. Whether your Savings be large or small, The Royal Bank of Canada is always ready to give you interested and efficient service.

The ROYAL BANK OF CANADA

ASSETS over $700,000,000

MEMBERS OF LOCAL BAR WISH JUSTICE SEDGEWICK SUCCESS AS HEAD OF NEW TARIFF BOARD

Career as Jurist Closed Yesterday After Hearing Last Case.

GOING TO OTTAWA.

Several Members of Local Bar Address Court at Concluding Session.

Mr. Justice Sedgewick stepped from the bench as the Assizes of the Supreme Court of Ontario concluded here late last night, and as he doffed his judicial robes, he virtually bid good-bye, not without some regret, as he admitted, to his career as a jurist.

Almost immediately he expects to assume his new appointment as chairman of the recently formed Canadian Tariff Board.

After concluding the final case on the civil list and bringing to a close a heavy session, which opened on Monday noon, His Lordship was extended the warmest felicitations by members of the bar on behalf of Peterborough Bar Association, and also on behalf of the legal profession of the province.

"As this is the ringing down of the curtain on Your Lordship being a member of the Supreme Court of Ontario and your giving up of the responsibility of a judgeship," stated the Hon. G. N. Gordon, K. C., "I feel I might speak on behalf of Peterborough Bar Association and express the hope that in the larger field to which you are going as chairman of the Canadian Tariff Board your influence might be extended to be felt throughout the whole Dominion of Canada."

Mr. Gordon added that he hoped His Lordship's career would be a happy one, and that in his new position he would not be subjected to an undue share of the criticism that appeared to be the unenviable lot of every man in public office.

R. R. Hall, K.C., ably re-echoed the sentiments expressed by Mr. Gordon, "I would also state," he remarked, "that this is a red letter day not only for Your Lordship in your new appointment, but also for myself and other members of the bar who have been privileged and honored to practice before you. In the position you have accepted as chairman of the Canadian Tariff Board, it is at the present time one of great responsibility as it affects so many vital interests," Mr. Hall suggested.

In view of that fact, it was somewhat surprising, Mr. Hall said, that His Lordship, with that thought on his mind, had been able to accept so great a responsibility and at the same time sit on the bench and administer law and justice with such cool, clear impartiality as he had done.

"I know that my associates and myself and every other member of the legal profession throughout the entire province wish you every possible success in the arduous duties that you are about to undertake," Mr. Hall concluded.

Speaking more particularly for the junior members of the bar, W. F. Huycke stated that it was a matter of regret to himself and his associates that His Lordship was resigning from the bench. That regret, however, was leavened with the hope that His Lordship would have every success in his new appointment, he said.

"That is very nice of each one of you," Mr. Justice Sedgewick remarked in reply. "I am very sorry to be going off the bench. I have been on the bench for two years and have enjoyed it immensely. It is a good work, and if one has any success at all, it is a work that brings with it great satisfaction. At the Assize courts particularly," he said, "one sees such a lot of humanity.

"I am like Abraham so far as my appointment to the Tariff Board is concerned," His Lordship remarked in his wistfully humorous manner, "in so far as he went out not knowing whither he went.

"Your good wishes will result in some actually useful work on my part," His Lordship promised in conclusion.

A younger brother of John H. Sedgewick, of this city, Mr. Justice Sedgewick was appointed judge of the Supreme Court of Ontario in December, 1930, to fill a vacancy caused by the promotion of Mr. Justice Rose as chief justice. He was born and raised on a farm at Musquodaboit, Nova Scotia. His grandfather was the first pioneer Presbyterian minister in Nova Scotia, having come to this country from Paisley, Scotland.

Of his two brothers who have enjoyed no less distinguished careers than his own, there is the Rev. Dr. W. H. Sedgewick, pastor of Metropolitan United Church, Toronto, and R. M. Sedgewick, secretary-treasurer of the Standard Chemical Company, Toronto.

CAMPBELLFORD

NEWS ITEMS FOR THE TRENT TOWN DISTRICT

"In the Beginning, God," will be the sermon theme of the Rev. T. H. Floyd at the morning service at Christ Church (Anglican) on Sunday. In the evening the sermon subject will be "On Failure." Holy Communion will be held at 8.30 a.m. and Sunday School and Bible Class will be held in the Parish Hall at 3 o'clock.

At St. Andrew's Presbyterian Church the Rev. J. C. Robinson will preach at both services, which will be at the usual hours. Special music at the morning service will be the anthem, "Hark, Hark, My Soul," and in the evening a male quartette comprised of Messrs. A. McDonald, Wm. Taylor, Ed. Henson and Anson Connor will sing "Rock of Ages." Sunday School and Bible Class will be at 2.30 p.m.

Both services at St. John's United Church will be conducted by the Rev. H. P. L. Seymour of Belleville and will be at the usual hours. At the evening service the orchestra will assist. Sunday School and Men's Bible Class will be at 2.30 p.m.

At the Salvation Army Citadel, Holiness service will be held at 11 a.m. and Salvation service at 7.30 p.m., at both of which Envoy D. Shankland of Toronto will be the speaker.

"Faith as the Basis of Love" will be the sermon theme of the Rev. L. M. Smith at the morning service at the Baptist Church. In the evening he will preach on "A Shelter in the Time of Storm." Sunday School will be at 10.30 a.m. On Monday the Young People will meet with Group 3 in charge, and on Wednesday the regular mid-week fellowship hour will be held, the theme for discussion being "The Prophet of Retribution."

On the Seymour United Church circuit the Rev. F. G. MacTavish will conduct services at Tabernacle at 11 a.m., Stephen's at 3 p.m., and Zion at 7 p.m.

The next meeting of the Seymour West W.I. is scheduled for Thursday, February 16, to be held at the home of Mrs. Chas. Macoun. This will be the annual Girls' Day, and a fine program has been arranged for the occasion.

Twenty-two per cent of the pupils of the Campbellford Public School are depositors in the penny bank, and their total deposit to the end of December last amounted to $1,213.83, a slight increase over the previous year, which registered $1,164.61.

Mayor N. N. Carr was a visitor to Toronto this week.

Mrs. E. Craig of Brighton has returned home after spending the past week with her parents, Mr. and Mrs. J. N. Plumpton.

Mr. and Mrs. F. N. Brown have as their guest Miss Jane Edmonds of Lindsay.

Mr. Thomas Doak of Toronto is the guest of his sister, Mrs. (Dr.) W. F. Loucks and Dr. Loucks.

Mrs. G. A. Ironside entertained Wednesday evening in honor of Miss Jane Edmonds of Lindsay.

The Campbellford fire fighters were kept busy at noon yesterday when four calls were turned in in the space of thirty minutes. Three of these were chimney fires, located at the homes of S. Burley, Joe Bailey and Wm. Cory, the fourth call being to a flaming truck at the Cassan Garage.

Inhabitants of Greater London make an average of 487 trips a year by train, tramway or bus.

IN THE HEART OF NEW YORK

"Convenient to Everything Worthwhile"

● One block from Times Square—surrounded by fine shops, towering office buildings and scores of good theatres. Private indoor entrance to the world's largest subway station. Yet THE LINCOLN, with its 32 stories of fresh air and sunshine, offers you quiet comfort at all times. Each of the 1400 rooms has bath and shower, servidor and radio.

From $3 single $4 double

RESTAURANT : GRILL : COFFEE ROOM

John T. West . . . . . Manager

HOTEL LINCOLN

44th STREET to 45th STREET • 8TH AVENUE • NEW YORK

Under New Management—A RELIANCE HOTEL

What Makes The Bluebird Go

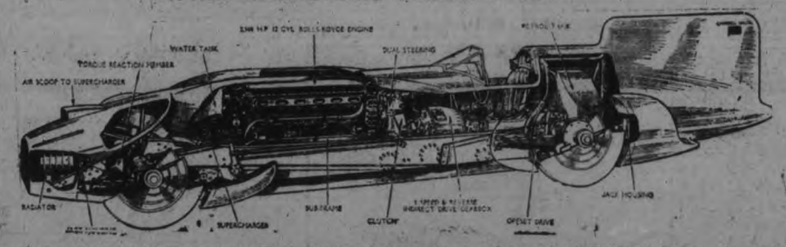

Here is shown a diagram of the Bluebird in which Sir Malcolm Campbell will atempt to lower his own world's speed record at Daytona Beach. It shows the component parts of the great machine.

MERWIN MALCOLM IS AWARDED WARDEN C. H. DAVIDSON TROPHY AT CAMPBELLFORD EXERCISES

Large Attendance Appreciates Splendid Program at Annual Commencement.

L. S. SCHOLARSHIPS.

George A. Kingston Presents Field Day Cups—Splendid Training in Drills.

(By Examiner Staff Correspondent)

CAMPBELLFORD, Feb. 10.—The annual commencement exercises of the Campbellford High School retained its name as one of the premier events in the district when the first night of this two day function was held last evening in the assembly hall of the school with all the expected success. Arranged under the direction of Principal E. H. Greig, B.A. and his competant staff of teachers a splendid program was given and heartily appreciated by a well filled hall. The program was divided as usual into two sections, a two-act comedy "Miss Molly", and a series of short numbers interspersed with presentations. A ten-piece orchestra under the direction of Albert Hazell provided music for the evening.

Davidson Cup

The Warden C. H. Davidson Cup was won by Merwin Malcolm and presented by Mr. Davidson in person. This award is the senior field day event and is in its fifth year of competition. In making the presentation the donor stated that the Campbellford High School and its teaching staff were a credit to the town and district and deserved the whole-hearted support of the citizens.

The presentation of Field Day Cups was made by George A. Kingston B.A. in the doing of which he drew attention to the fact that a liberal education was the training of every part of the being, physical, mental and social, and this was what the Campbellford institution was doing, as was seen by the awards of cups for field day events, scholarships and the splendid social spirit that was prevalent in the school. The cups were awarded as follows: Intermediate Boys, Angus Robertson; Junior Boys, Donald Barnum; Senior Girls, Evelyn Stotts; Junior Girls, Helen Montgomery.

The Literary Society Scholarships were presented by George O'Sullivan who congratulated the winning pupils on their success. These were awarded as follows: Highest standing in middle school: English, Ruth Palliser; Highest standing in mathematics, Norah Cowell; Ancient history and chemistry, Jessie Hay; Canadian history, Angus Robertson.

The Strathcona Medal given by the Strathcona Trust for the best shot in the school was won by Frank O'Sullivan and was presented by Mr. O'Sullivan to his son.

The first half of the program was a series of choruses and drills, all of which showed the splendid training that had been given the pupils. Opening with a chorus "Drinkwater, Drinkwater, Ho" by the senior students of the school, this number proved to be a part choral, doctors and nurses harmonizing in a musical advise to drink the beverage that mother nature provides. It was a racy chorus and went with a swing. Albert Hazell accompanying at the piano.

The chorus was comprised of Helen Coxwell, Elva Mowat, Clara Richards, Jackuilyn McEachern, Edith Wallace, Ella Cock, Jessie Hay, Helen Clysdale, Edna Stillman, Eleanor Dawson, Gladys Stephen, Dorma Nelson, Frank O'Sullivan, Vern Abernethy, Russell Rowe, Irwin Russell, Angus Robertson, Don Rutherford, Bob McGregor, Ted Cryderman, Arnold Bates, Bernard Crossen, Aubrey Shapter, Merwin Malcolm.

"Swanee River" was a dance by the girls of the second form and costumed in the appropriate overalls of the south. A well trained dancing group which did some excellent toe work and had a uniformity of movement that was very entertaining and pleasing to watch.

The personnel of this group was Georgia Nesbitt, Jean Morrison, Aileen Buchanan, Dorothy Callaghan, Gladys Poulton, Marie Hollings, with Thelma Hollings at the piano.

"Come, Boys, Let's Be Happy," a number by the senior boys of the school, was an action chorus that went over with a snap. It could have been called the song of the optimist, for it had a happy refrain that was not only pleasing, but appropriate.

Girls' Club Drill.

A club drill by the girls of the Third Form was a splendid exhibition of child training and showed the worth-whileness of this sort of training in the schools. With perfect co-ordination of movement and pleasing grace of manner, these pupils received a splendid ovation from the audience. The pupils were: Eileen Hall, Grace Cairns, Nellie Cryderman, Muriel Miller, Leafa Linn, with Alice Tripp at the piano.

And a very happy number was staged by the senior girls, entitled "Laughing in the Rain." A chorus in collegiate style, this singing aggregation again presented a very pleasing number, containing as it did a laugh as well as a song.

Those taking part in this number were: Helen Coxwell, Elva Mowat, Clara Richards, Jacquilyn McEachern, Edith Wallace, Ella Cock, Jessie Hay, Helen Clydsdale, Edna Stillman, Eleanor Dawson, Gladys Stephen, Dorma Nelson, Virginia Lobb, Kathleen Forestell, Ida Bertrand, Helen Hopkins, Jerene Malcolm, Lois, Meyers, Mary Coxwell.

Another example of the result of physical culture was the presentation of a drill by the First Form boys. This was exceedingly well done and showed uniformity of movement and relay of motion that created a splendid effect and showed not only fine training but keenness on the part of the boys in this sphere of school work. The boys in this number were: Robert Morrison, Raymond Wragg, Clarence Young, Jay Anderson, Ray Pollock, Robert Linton, Jack Carr, Edward Rutherford, Mac Atkinson, George Smith, Bernard Kelleher, Lorne Watson, with Arnold Bates acting as accompanist.

A chorus by the senior boys, "As we Ride as we Ride," was very well presented, and had a lilt that was pleasing and entertaining. Mrs. Hazell accompanied for this number.

A pretty and graceful exhibition of dancing was staged by First Form girls in an Irish jig. Costumed for their turn, these artists presented a pretty picture. Light of foot and easy of manner they tripped the light fantastic in good style and to the great enjoyment of the audience. The girls in this number were: Charlotte Poulton, Patricia Cryderman, Helen Thompson, Loraine Dunk, Irene Curle, Helen Montgomery, Muriel Peake, Thelma Wallace, Thelma Hollings being the accompanist.

The last item on this part of the program was a chorus by the senior pupils, "Angelus." This was in pastoral style and in fine harmony, making a splendid climax to the musical portion of the evening.

"MISS MOLLY"

The play "Miss Molly" was exceptionally well presented, the cast not only being well chosen, but playing up to their part in true artistic fashion. A domestic comedy, it was one big laugh from beginning to end and was funny without containing any of the old gags. The humor of the production was in the acting, the players making their parts live and stand out in true form. Centering round an old and crabbed misogynist, Reginald Peters (Malcolm McKenzie), this character was the ideal grouch and trouble-maker to perfection. Hating women, he told the world about it, and like many males, blamed all the bad things of life onto the weaker sex. The laughter makers of the play of course were black to the core; Pearl White, a colored girl (Ruth Palliser), and Joe Johnston, the colored servant (Frank Roe), acting opposite each other with fine success and cramming the performance with laughs.

The ideal lover was Julian Hewitt, the artist (Bill Richardson) and there was no lack of acting and realism in this character. Playing opposite Molly Peters, the niece (Bernadette Jones), the two made a real match of it and added that touch of romance to the story that makes for human interest.

Cissie Saunders, the girl from "Noo York" (Margaret McGregor) was exceptionally fine, carrying her part with an ease and charm that was pleasing to watch. She got things terribly mixed in the Peters' house, however, although she did make several efforts to give Annie Peters, the twin sister (Wilhelmene Rusaw), a lesson in deportment, in preparation for the visit of Lady Elusia Miston (Helen McCredie). And all this happened in twelve hours and on the fiftieth birthday of Annie Peters.

The personnel of the orchestra under Albert Hazell was J. O. Benor, Wm. Nelson, Preston Hall, Raymond Murphy, Paul O'Sullivan, Angus Robertson, Ronald Richardson, D. Mitchell, Bill Richardson, and G. Frederick.

To-night (Friday), the program will be presented again. The presentation of graduation diplomas will also be made as well as the awarding of the Board of Education Scholarships, the J. A. Loucks Memorial Medal, the A. L. Riendeau Memorial Cup, and the presentation of the W. A. Fraser, M.P., Scholarship.

Advises Sufferers to Try This Remedy.

ZORBIT, the remarkable compound that gives relief from neuritis, rheumatism, lumbago, and other ailments, was so beneficial in the recovery of William T., Toronto, from thyroid gland trouble that he recommends it strongly to those suffering from this ailment. ZORBIT is sold at Bond's Drug Store, corner George and Hunter Streets. 'Phone 327.

ZORBIT

Aimee's Successor?

Known as the "Angel of Broadway" when she was a Salvation Army lass along New York's Main Stem, Rheba Crawford Spilvalo (ABOVE), is being mentioned as the possible succesor of Aimee Semple McPherson Hutton as pastor of Angelus Temple, Los Angeles. Mrs. Spilvalo was married to Ray Spilvalo, wealthy San Francisco clubman, in 1930. She is at present director of the California Department of Social Welfare.

Marmora

Mr. and Mrs. H. Free of Wooler visited the latter's father, Mr. Frank Rogers.

Arthur Reid, son of John Reid, who has been a patient in the Belleville General Hospital for the past two weeks, returned to his home last week-end.

Messrs. W. Henderson and W. Lavender, of Glanmire, visited Mr. and Mrs. M. R. Lavender on Tuesday.

HALL'S BRIDGE

Mrs. Fred Bennett is the guest of her daughter, Mrs. Wallace Shearer.

The local group of the C.G.I.T. meet at the home of Miss Viva Shearer on Tuesday evening.

Mr. Sam Wood, who has been suffering from a severe attack of rheumatism, is one more getting about.

The ladies of St. Matthew's Church have arranged for a concert by the Peterborough Entertainers under the leadership of Mr. Webber Turner, to be held at the True Blue Hall on Tuesday next, if weather and state of the roads permit.

A son was born to Mr. and Mrs. George McCue on February 5.

A son was born to Mr. and Mrs. Roy Chesney, on February 6.

ARGENTINE WHEAT SOLD

BUENOS AIRES, Argentina — Twenty two thousand tons of Argentine wheat have been sold to Shanghai millers and will be shipped before the end of the month. This follows a recent wheat shipment to Japan.

How to End RHEUMATISM

New Internal Medicine Drives Rheumatic Poisons from Joints and Muscles.

EASES PAIN FIRST DAY.

Poisons in the blood settling in the joints and muscles cause rheumatism. You cannot get rid of rheumatic agony till every trace of these dangerous poisons is driven out of your system. That's why external remedies and pain deadening drugs only give temporary relief.

What you need is RU-MA, the new internal medicine sold by all druggists that acts directly on the liver, stomach, and blood, and expels through the natural channels of elimination the dangerous poisons that cause rheumatism.

No discouraging wait for that awful pain to stop; for it stops right from the first day's use of Ru-Ma. Magically your muscles and joints limber up, swelling vanishes, aches and twinges disappear.

So many terrible sufferers from rheumatism in this vicinity have been freed from their agony in less than a week that McDermid & Jury and Bond's Drug Store urges you to buy a bottle of Ru-Ma to-day and guarantees money-back if it does not end your Rheumatic aches and pains.

CLASSIFIED ADS are as useful as the day is long.

IT COSTS LESS TO EAT MEAT NOW ----

BUEHLER BROTHERS.

387 GEORGE—PHONE 3680 50c ORDERS DELIVERED FREE

WEEK-END SAVINGS!

SAVE SAVE SAVE SAVE

BREAD LEAF 5c

FRESH HAM ROASTS 10c lb

PRIME ROLLED RIB ROAST 15c lb

SHORT RIB ROASTS 10c lb

Mealed COTTAGE ROLLS 10c
Peameal BACK BACON 14c
LAMB CHOPS 17c

BLADE ROASTS 8c lb

FRESH PORK SHOULDERS 7c lb

RIB BOILING BEEF 5c lb

LOIN VEAL CHOPS 19c
CHOICE SIRLOIN STEAK 16c

SHOULDER ROASTS 7c lb

BUTT PORK ROASTS 9c lb

BEEF SHANKS 5c lb.

SPARE RIBS FRESH 4 Lbs. 25c

SLICED BACON ... lb. 12½c
SHANKLESS SMOKED PICNICS ... lb. 8c
VEAL STEWING ... lb. 7c

Rolled Veal Roasts 14c lb

LOIN PORK CHOPS ... lb. 12½c
LAMB ROAST ... lb. 11c
TABLE TALK TEA ... lb. 27c

Legs Veal for Roasting 14c lb

NEW CHEESE 12½c lb

NORTHUMBERLAND STOCK ASSOCIATION PLANS MEETINGS

Officials Are Working in Co-operation With Junior Farmers at Various Points.

RATES ARRANGED.

CENTRETON, Feb. 10 (Examiner Correspondence). — The Northumberland County Livestock Improvement Association, in co-operation with Junior Farmers at various points in the county, is conducting an important series of meetings.

R. M. Holtby, Hostein Breeders' Association; Dave Hunter, Ayrshire Breeders' Association; Leonard Johnston, Seed Branch, Dominion Department of Agriculture; Alex. Innis, of Innis and Sons, Woodstock, and Walter H. Smith, Agricultural representative.

Meetings are being held in Alnwick township: Feb. 13, Township Hall, Roseneath; February 24, Farm Crops, Dairy Cattle and Hogs. Local committee—J. D. Drope and Charlton Gregg.

Hamilton Township.—Feb. 17, Horses and Sheep; Feb. 23, Farm Crops. Local committee—Edgar Rosevear, Allen Linton, Jack Gordon.

Haldimand Township.—Feb. 16: Dairy Cattle and Hogs, at Bert Hoskins. Feb. 22: Dairy Cattle, Ayrshire, Chas. Rutherford. Local committee—Bertram Hoskins, Bruce Usher.

Cramahe Township.—Feb. 15: Dairy Cattle and Hogs. Local committee—Roy Darling, Argyle Rutherford. Other meetings to be announced.

Percy Township.—Feb. 14: Horses and Sheep. Feb. 17: Holsteins and Hogs. Local committee—Gordon McCubbin, Percy Honey.

Brighton Township.—Feb. 24: Dairy Cattle and Horses. Local committee—John Goodfellow, A. T. Seriett Norman Flindall.

Seymour Township—Feb. 14: Holsteins, J. Nelson's. Feb. 21: Ayrshires, Alex Hume's. Feb. 23: Crops, at Campbellford. Feb. 28: Horses and Hogs, at W. Ross'. Local committee—Blythe Nelson, William Ross, Harold Milne.

Murray Township—Feb. 15: Sheep at C. Cole's. Feb. 15: Horses and Cattle at Corrigan's. Local committee—Fred Crowe, Howard Moram, Bryce Hannah.

Programs will consist of lectures and judging practice at each meeting. Further details to be announced later. For information, get in touch with your local committee.

Alex. Hume; Walter H. Smith.

Catarrhal Deafness And Head Noises

If you have catarrhal deafness, or head noises, caused by catarrh, or if phlegm drops in your throat, secure proper treatment at once. Sprays, salves, and inhalers may bring you a temporary relief, but permanent results can only come from a constitutional treatment that will expel the catarrhal poison from your system.

Get from your druggist 1 oz. of Parmint (Double Strength). Take this home and add ¼ pint hot, water and a little sugar. Take a tablespoonful four times a day: Clogged nostrils should open, breathing become easy, mucous stop dropping. All sufferers from catarrhal deafness or head noises need the simple, pleasant, inexpensive Parmint treatment.

BARRISTERS AND SOLICITORS

JAMES FORDYCE STRICKLAND K.C., M.P.P., BERNARD E. PARK—Barristers, Solicitors, Notary Public. Peterborough. 'Phone 191. Money to Loan. 375 Water Street

G. S. HALL, K.C.—Solicitor, etc., Peterborough. Out Office: Corner of Hunter and Water Streets, over the Canadian Bank of Commerce. Trust Funds on Loan on easy terms of payment.

PECK, KERR & McELDERRY—Barristers, Solicitors, and Notaries Office: 415 Water Street, Peterborough. Telephone 1980. E. A. Peck M.P., F. D. Kerr, K.C., V. J. McElderry, K.C.

GORDON & ELLIOTT — Barristers Solicitors, Notaries, Patents and Trade Marks. Money to Loan. Telephone 2300. — Hon. G. N. Gordon K.C., Alexander L. Elliott. Toronto Office: 410 Saturday Night Building, 73 Richmond Street West Telephone Number Elgin 8881.

Railway Time-Tables

CANADIAN NATIONAL RAILWAYS TIME-TABLE.

Trains Operate Daily (Except Sunday) on Eastern Standard Time. (Corrected to Date.)

Train No. 11, 8.25 a.m.—For Lindsay, Orillia, Midland, Toronto, Hamilton, Buffalo, London, Windsor.
Train No. 92, 12.01 p.m.—For Port Hope, Toronto, London, Chicago, Buffalo, and New York. Connects with Capitol City train for Ottawa.
Leave 1.45 p.m.—For Lakefield.
Train No. 95, Leaves 4.42 p.m. — For Lindsay, Toronto, and connects with "International Limited" for London, Sarnia, and Chicago with the "Toronto" for New York and Philadelphia, and also makes connections at Toronto for North Bay, New Liskeard, and Cochrane.
Train No. 12, 8.30 p.m.—For Keene, Hastings, Campbellford, Belleville, and makes connections for Kingston, Brockville, Montreal, Boston, and the Maritime Provinces.

CANADIAN PACIFIC RAILWAY

(Corrected to Date.)

Going East—
7.50 p.m.—Indian River, Norwood, Havelock. Daily except Sunday.
11.35 a.m.—Havelock, Tweed, Smith's Falls, Ottawa, Montreal, Quebec, Boston and New York Daily except Sunday.
12.05 a.m.—Sunday only to Havelock.
1.55 a.m.—Havelock, Tweed, Kingston, Perth, Ottawa, Smith's Falls, Montreal, St. John, Boston, and New York daily.
Going West—
6.10 a.m.—Toronto, Guelph, Goderich, Hamilton, Galt, Woodstock, St. Thomas, London, Chatham, Detroit, Chicago, and New York daily.
7.15 a.m.—Toronto, Hamilton, Brantford, Buffalo, New York, Galt, Woodstock London, Chatham, Detroit, and intermediate points. Daily except Sunday.
10.10 a.m.—To Lindsay and Bobcaygeon.
3.50 p.m.—Toronto, Hamilton, Buffalo, Rochester, Boston, Woodstock, London, Windsor, Detroit, Chicago, and intermediate points between Peterborough and Toronto. Makes connections with the Trans-Canada Limited for Winnipeg and Vancouver. Daily except Sunday.
8.45 p.m.—Sunday only for Toronto and points West.

You will find many things in the Classified Ads. of The Examiner.

Job Printing PLEASONABLE PRICES

The Examiner

The Examiner is a Member of the Audit Bureau of Circulation
The Daily Examiner published every (SAVE) evening by The Peterborough Examiner Limited Office: 416 George Street $6 00 per year Delivered in City Out-of-town Subscribers by mail $4 00 per year
Member Canadian Press Limited; Audit Bureau of Circulation; Canadian Daily Newspapers Association
Member Ontario Associated Dailies, I G. Varcher manager Canada Permanent Building Toronto
Sole U S. Advertising Representative The Beckwith Special Agency Inc. New York Chicago Philadelphia Detroit St Louis Kansas City Atlanta San Francisco
Advertising Rates on application
R. M GLOVER Managing Director

'PHONES: Editorial 1601 Business Office 1600
Private Branch Exchange to all Departments

FRIDAY, FEBRUARY 10, 1933

REPORTS TO BE PUBLIC.

One feature in connection with the newly appointed Tariff Board that will be generally acclaimed is that its findings in regard to different matters that may come before it are to be published.

The board, it should be understood, will not make tariffs, nor will it recommend to the Government what tariff changes should be made; it will, however, enquire into the facts of each application and make a full report—and these reports will be public property.

That was one of the weaknesses in regard to the former Tariff Advisory Board, that while the evidence offered before the board was published, the public was never given an inkling of what reports the board made to the Government, which, as the Ottawa Journal points out, was a good thing politically for the Government, but not so good for the public.

The new plan will be an obvious improvement in this respect, as it will give the people generally an insight into the circumstances upon which the Government bases its tariff decisions—something they know nothing about at present and about which there is a good deal of speculation.

If all reports of the Tariff Board are to be made available, it will be possible to judge the Government's tariff policy much more accurately.

A GREAT ACHIEVEMENT.

British airmen are making glorious contributions to the pages of flying history these days.

No sooner had two British Air Force pilots accomplished the longest non-stop flight on record, adding the long distance mark to the British triumphs in altitude and speed records, than the announcement was made that Captain James Mollison, undoubtedly one of the greatest flyers the world has yet known, had successfully negotiated a 2,000-mile hop across the South Atlantic from Senegal on the west coast of Africa to Natal, Brazil, in approximately 18 hours, thus completing the long air journey from England to Brazil in three days and ten hours, just two hours less than the schedule he had mapped out for himself showed.

Mollison's epic dash adds one more daring flight to a spectacular list of achievements, any one of which would be sufficient to win a lasting place in the hall of fame.

This great British air ace had already to his credit flights from England to Australia, from India to England, from London to Cape Town and from Ireland to New Brunswick, the latter being the first solo flight westward over the North Atlantic, and his latest triumph puts him in the forefront of the world's most skilful, most brilliant and most courageous aviators.

British supremacy in this newest form of transportation would seem to be assured.

THE NEXT ELECTION.

Although no official announcement has been made, the fact that T. P. Lancaster, M.P.P. for Peterborough County, has intimated that June of next year has been selected as a suitable time for a provincial general election, and that a similar statement has been made by a group of Eastern Ontario members, would indicate that the Government has made up its mind.

It is not surprising to find that there will be no election this year; the criticism uttered by M. F. Hepburn, the Ontario provincial leader, to the effect that another session of the Legislature would be nothing more than a "lame duck" session has not had any influence on Premier Henry and his followers, who are willing to endure such complaints rather than to put their fortune to the touch by appealing to the country this year.

Economic conditions are such that to call an election in 1933 would come close to being political suicide, and the Government has decided to hang on in the hope that more prosperous times will have returned before it is necessary to put its fate into the hands of the electors.

Another year, according to Government strategists, may see better days for the people of the province, and therefore a subsidence of the political unrest that is evident on all sides at the present time.

With Government supporters in different parts of the country naming June, 1934, as the time selected for the next election, it would seem that the matter has been definitely settled.

MORE FUNDS NEEDED.

While the relief fund has passed the half-way mark, it is not an encouraging sign to find that the number of contributions reaching the city treasurer's office is falling off.

It cannot be too strongly emphasized that every dollar of the objective aimed at is needed to meet the situation. The amount spent on relief in January of this year ran over $14,000, and when it is realized that since the first of this current month new families who have never before had to depend on relief have been added to the list, the seriousness of the outlook can be appreciated.

It is inevitable that as the savings of those who were thrifty enough to lay something aside for an emergency become exhausted that the number of families to be assisted will become larger—a condition that should emphasize the urgency of the present appeal.

As has more than once been pointed out, citizens who are in distress must be cared for, and if the necessary funds are not made available by voluntary donations from those able to subscribe they will have to be secured by taxation, and that in the long run will mean more families on relief.

For those who have escaped lightly the cruel effects of the depression, the Relief Fund campaign is a challenge that they must meet; this drive will have to be pushed over the top.

CANADA'S TRADE WITH IRELAND.

"Trade statistics for 1932 made public by the Government of the Irish Free State this week showed a marked drop in imports and exports and a shift of commerce away from the United Kingdom toward three other countries of the British Commonwealth," says a Canadian Press cable.

The figures prove in rather convincing fashion that whatever the sentimental value of the preachings of De Valera, they are "not so hot" when put to the acid test. The test of gaining markets for Irish produce and carrying on the commerce and trade of which the country is capable.

But while this cable points out apparent flaws in the Fianna Fail's policy, it seems to indicate a weakness in Canada somewhere. The weakness probably lies more with our merchants and exporters in this case than with our Government. Let us see.

The economic warfare between the United Kingdom and the Free State which saw tariffs on either side climb up the ladder like alternative moves in a checker game, has put an almost prohibitive premium on trade between the two countries. Consequently the Free State has had to turn elsewhere.

In this connection the cable says: "On the other hand, imports from Canada increased in value by £80,000, while those from Australia went up £600,000, and those from India £85,000."

The question presents itself: "Is Canada taking full advantage of the opportunity to increase her trade with the Irish Free State?" Australia being just about the most distant point on the hemisphere from Erin, and Canada claiming a more active commercial life than India, one wonders whether we are not "missing the boat."—Ottawa Journal.

HENRY FORD'S FEW WORDS.

"The times," said Mr. Henry Ford, the other day, "are a lot more wholesome than when the only news was the stock market." Mr. Ford, who packs a good deal of homely philosophy into his utterances on industry and economics, never said anything more true. The evidences are all around us that this is so.

To a surprising degree we have returned to the simple pleasures of the simple life. Families are getting acquainted with one another. They have discovered that a quiet evening at home with some music and a card table is not to be despised as a recreational outlet. There is conversation which is not concerned with money or the things to be done with it. There is more time for the leisurely pursuits of the domestic fireside: for reading, study, hobbies. A man can build a ship-model or collect stamps, a woman can go in for china-painting or embroidery, without feeling that time is being spent which ought to go for money-making or the arduous pleasures of the late twenties.

In those hectic days most of us were interested primarily in the making of money and the sort of pleasures which depended upon the spending of money. Solid citizens spent hours and hours watching the "boards" in the brokers' offices, buying and selling stocks of which they knew nothing but name and price, reckoning up paper profits, calling themselves millionaires, imagining they were "captains" of industry, living dangerously. We valued things according to their cost, and nothing was worth bothering about unless it was expensive.

This spirit prevailed all along the line. The youngsters for a season swarmed over "midget" golf courses, spent their quarters late into the night for a few minutes' play. Parents who had found "easy money" gave it lavishly to their children, were desirous that their youngsters should have a "better time" than they had when they were kids. Boys and girls tore across the country in big automobiles, exemplifying the current determination to be doing something costly and spectacular. We were all and always going places and doing things, and the home became a place to go back to when everything else failed. There was only one good point about that kind of life. It separated the newly rich from their gains and distributed their wealth among others more worthy.

To-day circumstances have forced us to acceptance of a new set of values, or, more correctly, to accept restcration of the old values. Many things we considered necessities turn out to be luxuries, have gone into the discard. Families find it quite possible to stagger along with one car, or even with no car at all. The essentials of life—food, clothing, warmth—suddenly have become an end in themselves. We are less selfish, more concerned with our neighbors, more interested in our duties as citizens. We find a new and unexpected pleasure in work, in accomplishments which can be measured by visible results rather than by the yardstick of a brokerage account. The man with a job feels he is among the privileged and the man without one thinks of a chance to earn a living for his family, the greatest blessing he could ask.

We are a long way from the roaring days of big money, hectic amusements, and Mr. Ford seems to think the world has reformed, that we shall not revert to type. "The prosperity that comes again," he says, "when it comes will be quite different. It will not be a money prosperity. That's where we failed the last time—we stopped at the money gain." Perhaps he is right, but we should not be too sure of it. Modern civilization is a story of alternate booms and depressions—we are up on the wave or down in the trough. And money is, always has been, the popular standard of achievement. When it is possible to make money in large sums once more we should not like to be too sure that lessons we have learned so painfully in the past three years will not be forgotten over night. But time will tell.—Ottawa Journal.

EDITORIAL NOTES AND COMMENT.

The man who thought our old-fashioned winter had gone forever doubtless changed his mind yesterday.

The need of the Relief Fund is becoming greater. Citizens who have not yet subscribed should come to the rescue and help to attain the objective quickly.

Anyway the urban dairy companies cannot complain that they are not receiving a certain amount of advertising through the debate in the House.

Former prison officials do not like the Ormond report. That, of course, is to be expected in view of the nature of the findings.

According to T. P. Lancaster's paper, one of the Peterborough ridings is doomed to disappear in the redistribution shuffle—in other words, the county will be represented by one member, instead of one from the urban portion and one from the rest of the county as at present.

Another far-west couple have been married on horseback. It's a brand new way of leading him to the halter.—Border Cities Star.

THE TUTTS By CRAWFORD YOUNG

STUBBY GOT EVEN WITH THE COP FOR SPREADING ASHES ON THE BOYS' SLIDE AND THE PASSING GROCERY BOY GOT THE BLAME.

Copyright, 1933, by Central Press Association, Inc.

MURDER IN EDEN

By Charles Winfield Smith.

(Continued from yesterday.)

CHAPTER 39

Lucy glared at him.

"You've killed her," she said in a rasping voice, "just as sure——"

"Wait a minute, lady," Sergeant James put in. "I wouldn't go making charges if I were you."

Kane turned on him. His face was livid with rage. "You told me that you have been keeping a close watch, as you were instructed," harshly. "Who came into this apartment?"

"I didn't see anybody come in," the detective answered. "The only person I saw was this here lady, and I didn't say nothing to her when I saw she didn't get in."

"Tell me just what you did from the time you brought Miss Hull home," Kane demanded.

"Well, we got out of the car," anxiously, "and we came up here. She opened her apartment. The shades were drawn. She said she thought that was funny, because when she left the other night they were up.

"She asked me to leave her alone and I went back downstairs——"

"You went downstairs!" Kane crackled.

"Yes, I went down to the lobby to tell the operator that if there was any calls for Miss Hull she wasn't to be disturbed, unless she got hold of me first. And then I came back up here to this floor and tayed down at the other end of the hall until I saw you come up."

Kane looked down at the prostrate form of the actress. He ripped away the upper part of her dress and looked at the wound. It was a deep gash which looked as though it had been inflicted by a knife or some similar sharp instrument.

He arose and faced Lucy Wilbur. "I want you to go with me," he said.

She blanched. "What—what are you going to do with me?" she demanded in a throaty voice.

"I want to talk to you," briskly. "You know more about this girl than anyone else——"

"Yes," she whispered.

Kane said to the detective, "Call the coroner and advise your chief of what has happened. Tell John Lee that I will see him this afternoon."

"Yes, sir."

Kane led the woman to the police car which was awaiting him. He directed the driver to take them to the home of Nanette LeRoi.

Lucy Wilbur looked at him in alarm. "Please," she begged, "not there."

But Kane said nothing. The car sped away and turned onto Hollywood boulevard toward Beverly Hills. Lucy sat slumped down in one corner of the machine, sullenly silent. Kane covertly watched her. Thus they rode until the motor drew up in front of the little bungalow.

Without a word he stepped from the machine and she followed. A moment later Nanette herself admitted them. She cast a quick glance of concern at the woman but said nothing, other than to ask them to sit down and make themselves comfortable.

Kane wasted no formality in getting down to business. "Lillian Hull has been murdered," he said.

A shadow crossed Nanette's face. The color drained slowly from her countenance. Her eyelids drooped and her lips became nothing more than thin white lines.

But if Jere Kane expected her to voice some outburst of hatred he was disappointed. Instead:

"Do you think she knew who killed Richard Bailey?" she asked quietly.

"No, I don't," he replied shortly. "I think she was put out of the way because she was interfering with somebody's affairs."

"I—I don't understand," Lucy Wilbur said.

"You will, in time," he snapped. "The plot isn't complete yet. There are others marked for death——"

"Who?" Nanette asked huskily.

"Never mind about that," cruelly. "Just now, I want to ask some questions and I want both of you to answer them to the best of your knowledge."

For the next hour he plied them with questions concerning their relations with the murdered director. Nanette protested that hers were strictly business relations, that she had no personal interest in him, that she was seeking a goal and that she had found him the best ladder to use to reach that goal.

Hers was a cold, unimpassioned recital of an almost fantastical plot to perpetuate a fraud on the public and the motion picture producers. She told of Lillian's sneering recognition at the party and the birth of her hatred for the girl, now dead.

"I tried to beat it back," she related, "but every time when I thought I had it whipped she did something else to antagonize me. She seemed to take great delight in ruffing me, in arousing my temper, in making me recall the past I was trying so hard to forget.

"Then I learned of her relations with Richard Bailey. She had been his paramour until he thought that he might win me for himself. When he began taking such interest in me he threw her over——"

"He seemed to have a habit of passing lightly from one woman to another," Kane remarked dryly.

"—but she took it like a soldier," Nanette went on, ignoring his interruption. "I admired her for that, but I couldn't kill the hatred I had for her. After Bailey turned from her to me she kept up her raillery against me.

"But," bitterly, "even after Richard Bailey thought that he had me caught in his mesh he continued an affair with some other woman. I don't know who she was——"

Lucy Wilbur flushed and let her gaze fall to the floor.

"—but I knew that it was true, even though he denied it. When I would visit his home I would find handkerchiefs, gloves and even other—articles there. He would not explain them. I grew to hate him. I even tried to break off with him—that was after Rodolf offered to help me—but he would not let me. He kept me in mortal fear with his threats of exposing me."

"And," Kane supplemented, "he demanded money for his silence."

"Yes," she confirmed. "He did."

Lucy's story was much similar to that of Nanette. She and her husband had come to Hollywood after gaining considerable success on the stage. They had not been able to attract much attention until she met Bailey. He became interested in her and in return for her company assisted Larry Weldon and herself to get a foothold in the studios.

Larry had found out about her affair with Bailey and had divorced her.

"But I was honest about it!" she cried. "I didn't do anything that I was ashamed of. There was nothing wrong—Larry thought there was but there wasn't, so help me God."

She said that she had met Lillian in the studio; the girl had been in Hollywood for years—had started in the old silent days as a child star—and had managed to draw some fairly good parts. She had introduced her to Bailey and he had become interested in her.

"It's the same sordid story," Kane cut in. "Bailey was like a bird of passage. He could not settle himself on any one woman."

Neither woman said anything.

"There was one woman," Kane said, "who aroused the best in Bailey. He adored her but that time it was she who had feet of clay——"

"And she robbed him of everything he had," Nanette exclaimed in anguish.

"How do you know that?" he snapped.

"He told me. He told me about her——"

"Who was it?"

Lucy's eyes were distended with fear. She fixed her gaze on the other woman and held her breath until Nanette spoke again.

"I—he wouldn't tell me," Nanette whispered.

(To be continued.)

One-Minute Pulpit

As the cloud is consumed and vanisheth away; so he that goeth down to the grave shall come up no more.—Job 7:9.

Quotations For To-Day

The work an unknown good man has done is like a vein of water flowing hidden underground, secretly making the ground green.

—Carlyle.

READ THE WANT ADS.

ALL OF US

By MARSHALL MASLIN

BRAND

Do you know about Brand?

That's the title of a long poem that Ibsen wrote.

That's the name of the man in the poem.

He was a fine man, Brand.

He was strong, he was good, he sought perfection.

That's all right, to seek perfection. That, in our various ways, is what everybody does. Perhaps we don't say so. We don't speak our search aloud. Don't tell people. Don't even whisper it....Sometimes we're half-ashamed of that ideal. But just the same we want perfection. And Brand did.

But Brand had a great weakness. He could not endure other weakness anywhere. Neither in himself nor in anybody else. He was always "blowing up"....He'd go so far and then he'd hit an obstacle. It might be something big, it might be so insignificant that another man would not pay any attention to it. But it was always big enoufih to wreck this fellow, Brand. He'd tear his hair and wring his hand (as I remember) and throw all his gains away and start all over again.

That's how he went through life, this strong, fierce Brand. Building up and tearing down. Patiently working, then dynamiting his own creation..Throwing himself against the bars, smashing himself again and again. Wrecking his life, torturing himself, hurting other people....He wasn't at home here. He didn't belong. He was born with that passionate dissatisfaction that tormented him so terribly. He couldn't get rid of it, he didn't want to be free of it. He wanted to remake the world in accordance with his own private plans, and if it would not be remade as he desired, then to the devil with it and he'd go his own grieving, angry, broken way.

So he ruined his life, this Brand. He stripped himself and suffered and got but little out of himself. Scarred and hungry and embittered, he did go his own way and there was hardly a one of all who knew him that understood the proud, unhappy fellow.

Perhaps you never knew a Brand, but probably you have. Perhaps there isn't any of the Brand in you, but it's quite possible that there is. ....We, so human, criticize the human weakness of others....That's true. You know it is.

A THOUGHT

LIFE

My life's remainder, which say what fools will,
Is or should be the best of life;—its fruit
All tends to root and stem and leaf and flower.

Who's Who in Ottawa

By CHARLES ROSS, Jr.

E. J. GARLAND, M.P.

From the home of "lost causes," Dublin, Ireland, comes Canada's champion of such. And yet what cause can be called "lost" when Edward Joseph Garland has a hand in it. It may be obscured temporarily, and promptly forgotten by those who live their lives in less exalted spheres, but it is bound to bob up again, gentlemen, bound to bob up! Mr. Garland has the longest face and one of the loudest voices on Parliament Hill. "For God's sake have a heart," said one exasperated member of the House which had been subsisting on sandwiches for a sultry eighteen hours waiting for party whips to crack the word that the vote would be taken on the budget. Technically an independent, from Bow River, Mr. Garland has always been active in the "Ginger Group" of the United Farmers. He has the mien of an ascetic and might have made a good priest had he not turned to homesteading near Rowley, Alberta, and to the upbringing of four sons and one daughter — Ruth, John, Edward, David, Patrick. Belvidere College gave him a solid foundation of learning, and he had already been an executive of a half-dozen farmers' co-operative groups before the agrarian typhoon swept 65 Progressives into the House in 1921. Though he came in with the flood, the ebb tide of later years found him still in his seat, working more doggedly than ever in an endeavor to make up with his own efforts the numerical deficiency of his party. With a Conservative government in front of him Mr. Garland has been stimulated to full power in his crusade for farmers' wants. Although he has changed his nominal allegiance many times, he has never changed his purpose—the amelioration of the farmers' lot.

Character from + Handwriting +

By ROHAN BYRD

—Courtesy "Who's Who In Canada

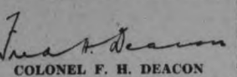

COLONEL F. H. DEACON

Senior Member, F. H. Deacon and Co., Toronto, Ont., Financier, Stock Breeder and Agriculturist.

This is the signature of a man who is fond of comfort and who appreciates good living. On first acquaintance he would impress one as being easy going. But under a surface of charm and good fellowship there is a vein of ambition, power and perseverance, desire to dominate and ability to command. In the conduct of practical affairs he is able and astute; in business matters intensely practical. His chiefest assets are likeableness and a certain quality of personality that fascinates and charms. He has an unusual capacity for making people like him and is himself interested in making and keeping friends.

(Copyright, 1933)

Voice of the People

Letters to be printed in the Voice of the People column must be received at The Examiner Office by 5 p.m. on the day before insertion. All letters must be signed by the writer although a pen name may be used when inserting non-controversial subject matter.

A HOBBY WORTH WHILE.

To the Editor of The Examiner.

Sir,—With reference to Mr. Marshall's remarks to eliminate dressmaking, etc., in evening classes, he surely does not realize how much this hobby, so called, means to many single and married women of Peterborough. I for one have benefitted greatly by the dressmaking class. I have four girls whom I sew for, and I find it is a great help these days.

There are other mothers and young women of this city whom I know personally that have been glad of such a place as an evening class by which to better themselves.

I consider the evening dressmaking classes an asset to the city. What would some families do today if it were not for the help derived from the classes in dressmaking?

The teachers deserve much credit for the help given and patience exercised. The teachers of the other departments are to be praised as well. Thanking you, Mr. Editor, I am,

Yours truly,
MRS. A. McLEOD.

EVIL OF WAGE-CUTTING.

To the Editor of The Examiner.

Dear Sir,—Kindly give space to the following remarks: One of the evils of wage-cutting is in that children are not in a position to support their parents or to contribute anything towards them as before such unreasonable cutting took place.

Unfortunately, I followed the humble occupation of house decorator which gives one but a poor chance to provide for a rainy day, together with raising up a family of six; hence our present difficulties—men between sixty and seventy unable to get any relief. If cutting down of wages is to continue we wonder where it will end. It is easy to see that buying power will be less. It is bad enough for men to be laid off through machines, which is another cause for less buying and relieving overstocks. A certain class knows very little about depression after discharging so many workers, thereby saving money through machine work. However, we are glad to find they have the grace to give some of it back for the present. If this country would like to do more business, let the workers have more to spend so they can help the home, also saving on old age pensions.

Yours truly,
DEPRESSED.

WHY IS FEE RETURNED?

To the Editor of The Examiner.

Dear Sir,—Noting with interest the letters and statements that appear at intervals from William Tinker, regarding "economy in education," a subject of vital importance to taxpayers at all times, I would like a question answered through the medium of your paper that is on the minds of many people and to which I have never heard a satisfactory answer. It is, "Why is the so-called 'fee' for night school students always returned at the end of the term?"

Surely in these days with drastic cuts in grants and salaries of teachers to reduce the overhead costs that small sum deposited by each student would assist, if only in purchasing materials. I am, of course, going back a few years when I refer to the time when I attended night school, but in those days I, with other ambitious students, gladly paid the fee required, which meant that the classes were attended by young working people for whom the classes were intended, anxious to improve their positions—not filled by all and sundry who want to get a few more fancy recipes for their bridge guests and some new and cute ideas in dressmaking, regardless of whether they can afford to pay experienced dressmakers for this work and likewise those who think it a fine opportunity to get to know how to fix their cars at home, while experienced garage mechanics who have learned their trade are losing their jobs through lack of trade at the local garages.

I have no quarrel with the students attending night classes for the improvement of their education, but I would like the question of the returned $2 fee answered.

Yours truly,
J. H. CRIDLAND.

NEW AUTO MARKERS.

To the Editor of The Examiner.

Sir,—I see an editorial of the 3rd where you seem to be greatly disturbed because the Government extended the time for auto markers to the 15th of February.

You think we should all rush the first of the year to get our markers? Well, all I can say is, we are not all millionaires, and sometimes don't have much money around New Year's, even if we do happen to own a car But I surely am surprised to see you so worked up over the matter. I am sure none of us will be able to escape because the police and the Government will keep an eye on us. But why all this?

I think most of us only use our cars six months in the year, but have to pay for 12 months, so don't worry.

Now, just a word about radio set-owners. Don't forget to remind them that their license fees are due in a few weeks, to go and get them early and avoid the rush. I know some of you set-owners haven't had a chance to earn $2 last year, but pay just the same to give some big fellow a $10,000 a year job.

So, Mr. Editor, try and not be too hard on us, even if we do happen to own a car or a radio set.

Thanking you.
NOT SO FLUSHED AS I USED TO BE.

Final Tribute Paid To John Galsworthy

LONDON, Feb. 9 (A.P.)—Statesmen, peers, diplomats, novelists, poets and hundreds of the late John Galsworthy's readers paid homage to the memory of the great novelist in a brief and simple memorial service in Westminster Abbey today. The service was conducted by Dean Foxley Norris.

Prime Minister Ramsay MacDonald arrived with Sir Jame Barrie to find the Abbey so filled with the novelist's admirers that many were forced to stand throughout the service.

The white-haired widow of the writer, with members of the family, sat near her husband's famous intimate friends.

ON THIS DATE

A DAY IN CANADIAN HISTORY

By Fred Williams

A CHEEKY REQUEST REFUSED

On this date, in 1886, a curious request was made to the Government of Canada, Erastus Wiman, a former Canadian living in New York (president of the Great North Western Telegraph Company) who later came into public notoriety by launching a scheme of commercial union between Canada and the United States, which was taken up by the Liberal party with disastrous results in the elections of 1887 and 1891, wrote to Sir John Macdonald as strange a request as ever was made to a Canadian Premier. Poundmaker, the chief of the Cree Indians, who had participated in the North West rebellion of 1885, was then a prisoner in Stony Mountain penitentiary, serving a term of several years. Here is Wiman's letter:

"Would you like to get rid of Poundmaker, the Indian, who, I understand, is a prisoner? It is rather a strange idea, but Sitting Bull, when he was a prisoner of the United States government, was rendered innoxious by being taken out by Buffalo Bill as a curiosity and exhibited through the country in his show 'The Wild West.' This show intends to exhibit on Staten Island during the summer months. I have a very large interest in the traffic between Staten Island and New York, and this is one of the attractions we are going to use.... Buffalo Bill (who is a member of the Nebraska Legislature) and Mr. Saulsbury are the towners of the Show and are anxious to get hold of Poundmaker. They have asked me if I would not intercede with you for the loan of him on condition that he was treated well and returned in good order. All expenses would be paid of course and an arrangement made with him that would be advantageous to the government."

Needless to say the proposition was turned down flat. Canada was not putting its political prisoners on show in the United States. There is no record that Sir John even acknowledged the letter. Poundmaker was kept in the "pen" for two years and then sent back to his reserve where he became a "good Indian" convinced that it did not pay to take up arms against the Great White Mother.

Firm Tone Continues, Trading Falls Off On Stock Exchanges

TO-DAY'S QUOTATIONS

QUOTATIONS COMPLETE

Toronto Stocks
BIGGAR & CRAWFORD

	High	Low	2.30
Con. Bake	2¾-3	..	..
Br. Am. Oil	7⅞	7⅞	7⅞
Bell Tel.	91	90	91
B. C. Power	15¼b	..	..
Can. Cem.	2⅝-3	..	..
C. P. R.	13⅛	12⅝	13⅛
Can. Oil.	6½-7	..	..
Can. Malt.	12⅝	..	..
Dist. Seagram	5	4⅝	5
Dom. Stores.	16½	16	16½
Fanny F.	9-10	..	..
Ford	7½	7¼	7½
Cons. Gas	175b	..	..
Goodwyear	56b	..	..
Walk. G. and W.	5½	5½	5½
Int. Nickel	10	9⅝	9⅝
Imp. Oil	9	8½	9
Con. Smelt.	63½	63	63½
Laura S.	11⅞	11⅝	11⅝
Mont. L. H. & P.	30	..	..
McC. Frontenac.	8	7⅞	8
Massey Harris	2⅝-3	..	..
Page Hersey	47	46¼	46¼
Power Corp.	6½b	..	..
Int. Pete.	12¼	12	12¼
Serv. Stations	3	3	3
Sou. Petro	12¾-13	..	..
C. Vinegar	14¾-15	..	..
Steel of Can.	15⅞-16	..	..
Brazilian	8⅞	8⅝	8⅝

GRAIN.

Chicago.

	High	Low	Close
May	48	47½	47½
July	48⅝	48¼	48¼
Sept.	49⅝	49¼	49¼

Winnipeg.

	High	Low	Close
May	47⅝	47⅜	47⅞
July	48⅝	48¼	48¼
Oct.	49⅝	49⅜	49⅞

Liverpool.

Due ... % lower
Open ... % lower
Close ... % to 1 lower

New York Stocks
BIGGAR & CRAWFORD

	High	Low	2.30
Atchison	45⅝	44⅝	44¾
Allied Chem.	85	83½	83½
Amer. Can.	59½	57⅝	58
Am. Smelters A.	13½	12¾	12¾
Am. & For Power	7¼	7	7
Am. Tel & Tel.	103	102	102
Anaconda Copper	7⅝	7⅛	7¼
Balt. & Ohio	12½	12	12
Bordens	32¼	..	..
Bethlehem Steel	14½	..	..
Briggs	4¼	..	..
Can. Pacific	11⅛	10⅝	11
Chrysler	13⅛	12⅝	12⅝
Col. Gas	15⅛	14¼	14¼
Cons. Gas	54	52⅞	52⅞
Freeport Texas	24⅝	..	..
Gen. Electric	14⅜	13⅞	14¼
Gen. Motors	14⅛	13⅜	13⅜
Gillette	17	16⅝	16⅞
Int. Nickel	8¼	8	8
Int. Tel. & Tel.	7¼	6⅞	6⅞
Mont. Ward	13½	13⅛	13⅛
N. Y. Central	20⅝	19⅝	20
North American	25⅞	25½	25½
Penns.	19	18½	18½
Radio Corp.	4⅞	4½	4½
Sears Roebuck	18¼	18⅛	18⅛
South. Pacific	18⅝	17⅞	18.
Stand. Brands	15½	15⅛	15⅝
Std. Oil, N.Y.	7¼	7⅛	7⅛
Std. Oil of N. J.	26¾	26½	26½
Studebaker	4	..	..
Texas Gulf	23¾	..	..
Texas Corpn.	13	12⅞	12⅞
Union Pacific	77½	75¾	76¼
United Corp.	8¼	7⅞	7⅞
U. S. Steel	29¼	27⅝	27⅞
Vanadium Corp.	12½	..	..
Western Elec.	27⅝	27¼	27¼
Woolworth	32⅞	32⅝	32⅞
Johns Manville	20	19¾	19¾

Toronto Mining
BIGGAR & CRAWFORD

	High	Low	2.30
Acme	10	9½	10
Ajax	71	....	....
Amulet	19	17	17
Arno	3⅞	3¾	3¾
Cen Man	15	12½	15
Dome	1750	1700	1740
Eldorado	154	150	150
Falconbridge	226	215	226
Hollinger	780	750	780
Howey	85	79	82
Hudson Bay	375	....	....
Kirk Lake	45	43	44
Lake Shore	3900	3800	3880
McIntyre	2700	2650	2650
Macassa	33	31	32½
Ashley Gold	133	129	133
San Antonio	107	101	101
Nor. Canada	2500	2450	2475
Mining Corp.	160-70	..	..
Nipissing	166	163	166
Premier	73	70	72
Sher. Gord.	45	41	45
Siscoe	170	165	165
Sudbury Basin	77	70	77
Sylvanite	110	107	109
Teck Hughes	472	461	465
Ventures	120	116	117
Waite Acker.	475	470	470

WILD ATLANTIC GALE RAPIDLY

(Continued from Page 1)

through 40 feet of railway embankment. Wreckage from the sea was piled high on the road-bed, and a wrecking train was dispatched from St. John's.

The tide was receding, but extreme frosts following high water made many homes unhabitable; frozen brine caked the floors and lower walls of the fishermen's dwellings. Busied last night in attempting to make fast their fishing gear on the beach, they were forced to take to their boats in order to reach their nomes.

Havoc wrought on the southern side of Bay St. George extends from Shallop Cove all the way east to Stephenville. A distance of about eight miles.

REMANDED FOR WEEK

HAMILTON, Feb. 10 (C.P.)—Pleading guilty to robbing the post office at Blackheath, Leonard Earl to-day was remanded for one week for sentence. He stole stamps and merchandise valued at $200.

DESCRIBES USES OF ALUMINUM

Paul S. White Addresses Kiwanis at Weekly Luncheon.

VERY WIDE FIELD.

Centering a talk on the uses to which aluminum is being put in present-day civilization, Paul S. White, B.A., B.Sc., of Toronto, identified with Aluminium VI, Limited addressed the Kiwanis Club at luncheon to-day. Mr. White was introduced by A. B. Gates of the Canadian General Electric Company who called attention to the extensive use of aluminum in the factories of Peterborough.

With the discoveries of aluminum alloys which in some cases offer the tensil strength of mild steel, the use of aluminum has spread with amazing rapidity to a great many different fields, Mr. White said. Aluminum offers strength combined with lightness and has a high resistance to corrosion. Aluminum is roughtly speaking, one-third the weight of most other common metals.

Typical of the recent adaptions of aluminum is the use of forged aluminum driving rods on railway locomotives, Mr. White stated. In this case the object is to cut down reciprocal weights without the loss of strength. For some years aluminum has been used with a similar object in the construction of pistons for automobiles, marine and airplane engines. Railways and automobile manufacturers are rapidly turning toward aluminum construction in cutting down the weights of railway coaches and automobile busses, he said.

During the luncheon, the Kiwanis Club was addressed by Roy McCabe on behalf of the share-selling drive of the Boys' Work Board in this city. He asked the co-operation of the Kiwanis in the Provincial campaign for the raising of $11,000 in aid of the Boys' Parliament work.

WINNIPEG GRAIN

WINNIPEG, Feb. 10. — (CP) — Moderate overnight export gave a fractional hoist to wheat prices in early trading on the grain market here today. Trading, however, was quiet with support by houses with Vancouver connections countered by scattered selling of Chicago interests.

All futures were ⅛ cent higher at the mid-session period, with May at 47¾, July at 48⅝ and October at 49⅝ cents.

Liverpool wheat opened fractionally lower on continued pressure from Argentina and quotations near the close of the English market were ½d to ¾d lower. Buenos Aires wheat at noon was ¼c to ⅜c lower.

Australian wheat shipments for the past week amounted to slightly more than 7,000,000 bushels while clearances from Argentina totalled nearly 4,500,000 bushels.

Forest fire losses in Saskatchewan during the past year were the lowest in a decade.

Market Closing On All Exchanges

WALL STREET CLOSE

NEW YORK, Feb. 10. (AP) — The stock market was narrowly irregular to-day in dull trading. Rails attempted to rally the list for a time but prices saged fractions to more than a point in the late dealings. Gold mining shares firmed. Steel issues were heavy.

Losses of about a point appeared in United States Steel common and preferred, Air Reduction, Delaware and Hudson and America Tobacco "B". Shares off major fractions included American Telephone, Union Pacific, New York Central, Santa Fe and Lambert. Homestake Mining was up more than 2.

United States Smelting and refining and Louisville and Nashville firmed about a point each. Transactions approximated 750,000 shares.

STANDARD EXCHANGE

TORONTO, Feb. 10. (CP)—Buying of the high-priced gold shares which pushed prices up from a few cents to 75, featured the trading on the Standard Mining market to-day. Trading proceeded with display of fireworks. Comparatively low turnover in Lake Shore and McIntyre with quotations advancing suggested accumulating. Lake Shore gained 75 to 38.75 and McIntyre was up slightly.

International Nickel closed at 9.75, off 25 from yesterday. The trade wasf air and mostly in broken lots. Noranda advanced to $26 but part of the gain was lost before the close.

Both Teck Hughes and Wright Hargreaves met with a ready market for all offerings and the close for both was practicaly unchanged. Dome closed with a gain of 50 and Hollinger about even.

The silver shares were under slow action, both Nipissing and Mining Corporation trading at 1.70 and Eldorado at 1.50.

TORONTO EXCHANGE.

TORONTO, February 10 (C.P.)—The oil and the bank stocks shared the spotlight with International Nickel on the Toronto Stock Exchange to-day, and in these gains predominated over losses. Volume elsewhere in the list was off, but the firm.

Bank of Commerce traded heavily at 136 unchanged and Royal only slightly less active gained ½ to 139. Mcntreal advanced 2 points on delayed delivery transactions, and Dominion 6 points, while in the trust group, Huron and Erie finished 2½ higher.

Buoyancy in the oil section put Imperial up to 9, Pete to 12¼, and British American held its ground at 7⅜. The utilities lacked feature though Bell Telephone at 91 was up a point, and the B.C. Power issues registered fractional gains.

In th cinterlisted section C.P.R. and Brazilian held unchanged, Nickel was off ¼, and Ford a fraction, while Smelters sagged ½.

Livestock-Produce Quotations

TORONTO CHEESE.

TORONTO, Feb. 10 (C.P.).—The Toronto wholesale cheese market was steady to-day, with dealers buying large, colored, paraffined and government grades at 10c.

Wholesalers offered cheese to retailers at the following prices:

New, large 11½c; twins 11¾c; triplets 12c. Old, large 17¾c; twins 18c; triplets 18¼c. Medium, large 15¼c; twins 15½c; triplets 15¾c.

TORONTO PRODUCE.

TORONTO, Feb. 10 (C.P.).—The following quotations on produce delivered at Toronto were supplied by the United Farmers' Co-operative Co., to-day:

Eggs, extras, doz. 20c; firsts, doz. 18c; seconds, doz. (cracked) 14c. Cream, No. 1, lb. (f.o.b.) 20c; No. 1, lb. (off truck) 20c. Butter, No. 1, solids, lb. 20½c. Potatoes, per bag 65c to 70c.

TORONTO LIVESTOCK.

TORONTO, Feb. 10. — (C.)—Trading on the Toronto livestock market was fairly active during the week with a good clean-up made by the close. Prices on cattle, calves and hogs were a share stronger than last week's close. Cattle trade was fairly active; calves strtong; hogs stronger; sheep and lambs steady.

Catle prices opened 10c to 15c above last week's low level with trade active on all grades. Wednesday's market opened with a weaker tone but truck deliveries were light on account of the slippery roads and the trading held steady. Weighty steers sold mostly at $3.25 to $4.00 per cwt according to quality with some prime heavy steers going to packers at $4.50 to $4.75. Good and choice butcher cattle sold at $3.75 to $4 with common downward to $2.75.

Veal calves sold at $6.50 to $7.00 for choice with a few tops at $7.50; common light calves sold at $3.50 to $5 per cwt.

Hog prices advanced 10c per cwt. on Tuesday and held steady to the close. Bacons closed at $3.25 f.o.b. at $3.50 off truck and at $3.75 off cars. Selects brought the usual $1 premium.

Sheep and lambs receipts included 400 western lambs. Prices were about steady at $5.50 to $5.75 for good western lambs. Native lambs sold in mixed lots at from $3.50 to $5.50 per cwt. Sheep sold at $1.00 to $3 per cwt. according to quality.

TWO OLD PARTIES JOIN IN SCORING C.C.F. RESOLUTION IN THE HOUSE

Nothing Practical Offered By C. C. F. Speakers. Declare.

MOVEMENT DEFENDED.

OTTAWA, February 10 (C.P.).—Parliamentarians will take a night off to-night to attend a State social function, the Governor-General's drawng-room. After devoting the afternoon to grappling with Government business including estimates and the Bill to continue the ten per cent. salary cut which nits themselves as well as the civil servant, members of Parliament will dispense with their night session and go to the Senate Chamber to make their bows before the Earl and Countess of Bessborough.

Continued discussion of J. S. Woodsworth's Co-operative Commonwealth resolution occupied the time of the House of Commons yesterday. Liberals and Conservatives united in denouncing the proposal to institute a socialistir order of society in Canada in "which all natural resources and the socially necessary machinery of production would be used in the interests of the people and not for the benefit of the few."

Only one defender of the Co-operative Commonwealth spoke, Humphrey Mitchell of Hamilton, and he stressed his conviction that the desired changes should be brought about gradually by constitutional means.

Nothing Practica'.

The chief argument of the older parties was that the Co-operative Commonwealth Federation offered nothing practical. If you are to have a managed currency, asked G. B. Nicholson (Cons., Algoma East), who is going to manage it and how will he do it?

When Mr. Woodsworth speaks again he will have 55 questions from Jean-Francois Pouliot (Lib., Temiscouata) to answer. Among other things, the Quebec member wants to know whether the Co-operative Commonwealth would take over personal as well as real property, what property it was intended to destroy, and whether all mortgages would be taken over.

"The dogs of war have been let loose. How can we stand back any longer?" demanded Hon. W. R. Motherwell, former member of a Liberal government. The reply came from Conservatives as well as Liberals a general denunciation of Federation policies.

The only defence of the Federation was presented by Humphrey Mitchell, Labor member for Hamilton East. "There is as much difference between the Labor movement and the tactics of the Third International (Communism) as between Capitalism and Communism," he said.

No Connection.

There was no more connection between the Labor movement in Canada and the Third Internationale than there was between Capitalism and Communism, he declared. Criticism of Russia got this country nowhere. A revolution had taken place there due to conditions which were the business of the Russian people and of no one else, and the country would work out its own destiny in its own way. It was true, however, that Russia had poverty in the midst of scarcity and Canada had poverty in the midst of plenty.

If there was a challenge to democracy to-day, Mr. Mitchell said, it came not from the Co-operative Commonwealth Federation but from the Conservative party. He referred to th recent speech of Earl Lawson (Cons., West York) and declared the attitude of the Conservatives in York county constituted a challenge to democracy. Members of the House of Commons had been forbidden to speak in the city of Toronto.

"Talk about confiscation," exclaimed Mr. Mitchell. "Why talk of confiscation when it is going on all around us." He was personally opposed to confiscation by the State; anyone who would suggest it was not in his right mind, he commented.

At this point some interruptions were made by O. B. Price (Cons., Westmoreland) and evoked from Mr. Mitcell the comment:

"You are certainly well representing the miners in the country where you come from."

"You're a disgrace to East Hamilton," said Dr. Price. "You're a joke."

George B. Nicholson (Cons., Algoma East) launched into an attack on the Co-operative Commonwealth Federation. The leader of the movement, J. S. Woodsworth, (Labor, Winnipeg North Centre), had delivered speeches in Northern Ontario last summer; and was "deluding" the people of this country in regard to his proposals.

Capitalism, Mr. Nicholson insisted, was a system which gave freedom of expression to the individual and an opportunity to make of his life what he wished. He ridiculed attacks on the banks and the currency theories of the inflationists.

Debate was not concluded and it is expected both Premier Bennett and Rt. Hon. Mackenzie King, leader of the Conservative and Liberal parties, will speak before the division.

Reports of a $4,000,000 exchange of Canadian steel rails for Russian oil reached the House yesterday.

Samuel Factor, Lib., (Toronto, West-Centre) asked if the Government had been asked to sanction the barter. Hon. Hugh Guthrie, Government leader in the absence of Premier R. B. Bennett said he had not heard of it but would make inquiries.

The House will set aside a day, possibly next Tuesday, to discuss the proposed $8,000,000 barter of Canadian cattle and hides for Russian oil and coal, it was intimated in the House.

WOMAN IS FOUND HANGING IN CELL

(Continued from page 1)

tenced to a term of 15 years' imprisonment.

Plea Amended.

On the plea that he was tried and convicted without counsel, the accused Cowling, it is learned, was given the opportunity to amend his plea to one of not guilty, and counsel was secured for him by the State authorities. As a consequence the sentence was reduced to the minimum of ten years' imprisonment.

Meanwhile Mr. and Mrs. Corder were arrested in connection with the same series of robberies by the Richmond police. Corder, whom Cowling first became acquainted with while both men were under sentence at the Peterborough County Gaol in June, 1931, was found guilty and was sentenced to 15 years' imprisonment.

Both the convicted men are now lodged in the Indiana Reformatory at Pendleton, undergoing their sentences, according to city police here. Mrs. Corder, who was exonerated, having been held in custody pending completion of arrangements for her deportation back to Canada.

It was not definitely known by Chief of Police S. Newhall for how many years back Corder's life of crime had extended, but he was in possession of information which showed that in October 1930, under the name of Donald E. Clarke that Corder was convicted of various offences of theft for which he received goal terms and was ordered deported.

While in the hands of the Toronto City Police force at that time Corder was also wanted for offences committed at Peterborough in the name of Julius Clarke. He had come to this city early in the summer of that year, it was stated, and had "skipped" out of a local hotel without paying his bill. He had also practiced a fraud on a Stewart Street boarding-house keeper, having undertaken to get some valuable china out of bond on her behalf, and after being entrusted with the undertaking he left the city in possession of the money which should have been paid as customs duty on the china.

In June 1931 after completing the sentences for which he was convicted at Toronto, Corder was arrested by the Toronto police for Peterborough City police and was subsequently convicted on the charge of obtaining money by false pretences, and was lodged in the County Goal here.

It was while serving that sentence that he became acquainted with Cowling who was sentenced on a vagrancy charge. The association between the two men was apparently renewed some time later in the United States to where Corder had been deported at the expiry of his sentence here, and to where Cowling had fled when a warrant was issued by City police here on a charge of breaking and entering.

When Corder first came to Peterborough, it was stated by the Police Chief, he was going under the name of Julius Clarke and was accompanied by Cora Margaret Jean McLean the dead Toronto girl, whom he represented to be his lawful wife.

In reality it was shown that the couple had gone through a bigamous form of marriage at Toronto on October 11, 1930 under the name of Harold Day. Corder's lawful wife was at that time residing at Amsterdam, New York, where he was married in 1921 to Anna Mary Altenburg under the name of Donald E. Clarke.

At the time of his arrest here, Corder according to Chief Newhall had provided an explanation of his bigamous marriage to the dead Toronto girl.

He was serving a sentence at Kingston Penitentiary he said, when he received a letter from a lawyer named Snooks of Amsterdam in which he had stated that his wife's father was applying for annulment of the marriage, and asking Corder then serving a sentence under the name of Harold Day, if he was going to contest the application.

Corder, according to the Police Chief, had also stated, that while at Kingston Penitentiary he heard that his first wife had married again and was then the wife of an Amsterdam farmer.

In order to check up on Corder's statements at that time, the police communicated with an address at 682 Queen street east, Toronto, where Corder's second wife was stated to be living. She had left that address a few days previously and was traced to Buffalo, N. Y. She wrote several letter to Chief Newhall under the name of Mrs. Day and Mrs. Clarke and also visited Peterborough once or twice while Corder was in goal. Upon Corder's subsequent deportation to the United States, the woman disappeared so far as the police were concerned, until word of her tragic death came through from Indiana today.

$4,000 FIRE LOSS

WINDSOR, Ont.—Fire, believed started by an overheated stove, today destroyed the home of Mrs. J. Chapman in East Windsor. Loss is estimated at $4,000.

WOMAN SERIOUSLY BURNED

SARNIA, Ont.—Mrs. Arthur Yost, Wyoming, was seriously burned today when her clothes became ignited as she worked over the kitchen stove. She was rushed to hospital in a critical condition.

Foreign Exchange

NEW YORK, February 10 (C.P.)—Prime commercial paper 1¼ per cent. Foreign exchange irregular. Demand rates: Great Britain 3.42-13-16, France 3.90¾, Italy 5.11, Germany 23.76, Canada 83.12½.

Exchange Rates

Exchange rates at noon to-day were:

Pound sterling in Montreal 4.12⅛.
U.S. dollar in Montreal 1.20⅛.
Pound sterling in N.Y. 3.42 15-16
Canadian dollar in N.Y. 83 3-16.

VETERAN TEACHER DIES

BRANTFORD, Ont.—James Rowe, veteran school principal here, and widely known in Ontario educational circles, died to-day after a brief illness. He was for 25 years a school principal here and retired a year ago. At that time thousands of his former pupils presented him with a purse of gold. He came here from Markham, Ont. His widow and one daughter survive.

EXPLOSION THROWS SCARE

AMHERSTBURG, Ont. — A wrecked stove, windows blown from part of a building, and one frightened and bruised Chinese cook are the net result of the bursting of a kitchen range. The cook was blown across the room. Firemen extinguished a small blaze which followed.

COMMENCE PROBE.

WASHINGTON.—At the request of Roanoke, Virginia, police, the Bureau of Investigation of the United States Department of Justice began to-day an inquiry into the alleged attempt to extort money from Colonel Charles A. Lindbergh on threat of kidnapping his second son.

ICE HINDERS TRAFFIC

WINDSOR, Ont., Feb. 10 (C.P.)—Heavy ice in the Detroit River has been giving passenger and railway ferries considerable trouble and today one train was delayed more than half an hour because the car ferry had difficulty getting in from Detroit. Temperatures were rising slightly, but still remained below zero.

J. C. PLING'S SATURDAY

THRIFT SPECIALS

Round Steak Roast BEEF 12½c lb

Best Roast Shoulder BEEF 8c lb

Thick Roast Beef, choice - - 10c

Thick Plate Rib Beef - - - 7c

Fresh Shoulder Young PORK Shank Off 7c lb

Rump Roast Choice Veal - - 15c

Sweet Pickled Pork, rolled, 3 lbs. 25c

Little Pork Sausage - - 3 lbs. 25c

Fancy Sirloin Steak 18c lb

BRISKET POINT BEEF 5c

Lean Beef Cuttings or Choice Hamburg Steak 3 lbs. 25c

Choice Rolled Roast BEEF 15c lb

Ham Roast Young Pork HALF OR WHOLE 10c

Loin Veal Chops 20c

Peameal Pickle Back, piece, lb. 14c

Butt Roast Young Pork, any size, 9c

Streaky Pork BY PIECE 8c SLICED LB. 10c

FREE DELIVERY

340 George - 'Phones 254-255

Taking the Chase Out of Purchase

ADVERTISING benefits the man who buys as well as the man who sells. It is part of the Golden Rule of Business and it works both ways.

Don't miss the advertisements in this newspaper. Many of them are interesting just because of their news and educational value alone.

But more than that: Advertisements take the chase out of purchase and make every penny do its full duty.

This last statement is one particularly to be remembered when common-sense economy is not only a national duty, but an individual necessity.

DON'T MISS THE ADVERTISEMENTS

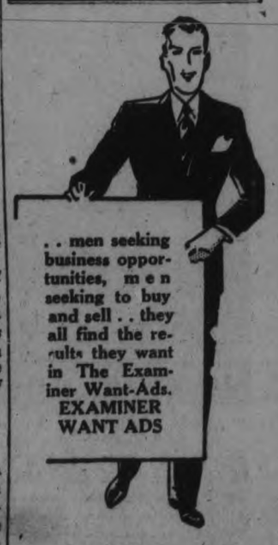

. . men seeking business opportunities, men seeking to buy and sell . . they all find the results they want in The Examiner Want-Ads. EXAMINER WANT ADS

ADVERTISE IN THE EXAMINER

DIVORCE CASE COMES TO TRIAL DECREE GRANTED

Divorce Granted Mrs. T. E. Dark By Mr. Justice Sedgewick.

ABSOLUTE IN 6 MONTHS.

The marriage of Mr. and Mrs. Terence Sewell Dark, which was solemnized at Kingston on May 23, 1919, was dissolved last night by Mr. Justice Sedgewick, who granted a decree nisi, which becomes absolute divorce at the end of six months.

Records of the court were endorsed as follows: "Judgment nisi for divorce by reason of adultery of Terence Sewell Dark with a woman unknown. Leave to amend statement of claim to allow allegation of adultery of Terence Sewell Dark with a woman unknown before April 26, 1921."

Application for divorce had originally been entered in the Supreme Court at Kingston, but was transferred from that court to Peterborough. Plaintiff, Mrs. Reta McColl Dark, was represented by C. M. Smith, of Kingston.

Defendants to the action were Terence Sewell Dark, who appeared on subpoena, and Mary Ida Russell. Neither of the defendants filed defence.

Edgar Fenton, Division Court bailiff, gave evidence that he had served a writ of summons upon the defendant, Mary Ida Russell, of Haliburton Village, on December 23, 1932. Subsequently, he stated, he served upon the same defendant a statement of claim and more recently, on January 9 last, a notice of trial.

Witness said he knew the defendant, Mary Ida Russell, personally. She told him that she was married to Terence Sewell Dark.

His Lordship: "She went through a form of marriage with this man?"

"Yes, my Lord," replied witness.

"She is now married to one Davies," added Mr. Smith.

Testifying under subpoena, Terence Sewell Dark said that after his marriage at Kingston in 1919 he had lived with his wife for about nine months. Since leaving his wife at Peterborough, he said, he had not supported her nor had he lived with her.

"Are you the person who was convicted of bigamy at Bracebridge in 1925?" asked counsel.

"Yes, sir."

"How can you prove adultery?" asked His Lordship. "Are you trying to get an admission out of the man's own mouth? That he was convicted of bigamy is not evidence of adultery," he ruled.

"When did you live at Bracebridge?" asked counsel.

"In 1925, as far as I recollect, for about three weeks." Prior to that defendant said he had worked on the highway at Dorset.

His Lordship ruled that a husband or wife should not be asked questions tending to show that he or she had committed adultery. "I am not going to give a divorce by you merely showing that this man was convicted of bigamy," he told Mr. Smith.

"May I ask him, my Lord, if he wrote a certain letter?"

"No. I do not see how you can ask him a single question that will further your case under that ruling," His Lordship stated definitely.

Mrs. Reta McCall Dark testified that she had lived at Kingston and Peterborough. There was one child of the marriage, born at Kingston and who would be thirteen years of age on March 29, this year. She and her husband, witness stated, had only lived together for nine or ten months. While in Peterborough her husband got out of work and she had to return to her own home at Kingston. She had seen her husband once since that time. He had come to Kingston when the baby was just walking. Since they had separated at Peterbogough in 1920, Mrs. Dark said, her husband had contributed nothing to her support.

She had received a crazy letter from her husband, she stated, which was dated April 26, 1921.

His Lordship: "You did not make arrangements with your husband before you started this action?"

"No."

"You were married in 1919. You were very young," the judge observed.

"Yes. I don't think I was quite eighteen years of age."

"And you have supported yourself since?"

"Yes."

The letter referred to by Mrs. Dark was put into court as an exhibit, and after the judge had perused its contents, he exclaimed, "I think I can give you a divorce on that letter."

His Lordship afterwards showed some hesitation about granting the application for divorce, but finally recorded his decision as already stated.

The letter referred to read as follows: "Well, Reta, this letter will explain things to you and will also write finis to our little romance. I am not fit to be any woman's husband, having been with other women since marrying you.

"I know that you have given me two chances to redeem myself, but each time I have failed, and failed miserably; also I have not supported you or Courteney since last September 1.

"We were never meant for each other, and the year or eleven months we have been married is the worst and most miserable time I have ever spent. Would rather be in France again any day. So again I write finis. Your no-account husband, Terence Dark. P.S. —Have sold the furniture."

Of youthful appearance, it is learned by The Examiner that at the time of his marriage Dark was a soldier at Tete Du Pont Barracks at Kingston. At present it is understood he is a porter and is residing at Lindsay.

LAKEFIELD CHURCH ANNUAL MEETING

Baptist Congregation Had Most Successful Year at Lakefield.

LAKEFIELD, Feb. 10 (Examiner Correspondence).—At the recently held annual meeting of the Lakefield Baptist Church, the financial reports showed a balance on hand after all obligations had been met. Rev. W. B. Walker was in the chair and in his opening address which sounded the optimistic note, he referred to the year just passed, hard in many ways, but pleasing in the harmonious relations of pastor and people, who together have faced the hardships and have emerged with God's help to begin another year's work together.

D. A. McDonald is the clerk of the church. The financial secretary, Mrs. Charles Waldon, gave the report of receipts during the year, and the treasurer, Ben Nicholls, told of the expenditure.

Mrs. Mary Trennum gave the report of the Mission Circle, which was encouraging.

Mrs. Walter Northey, in the absence of Mrs. Harvey, reported for the Sunday School, which showed a good year in spite of the existing conditions. The report of the T.O.G. Club was given by Miss Ruby Nicholls, showing the good work of former years going on.

Mr. B. Nicholls made a motion of appreciation of the kindness and service of Rev. and Mrs. Walker; they had proved friends of value to each and every member of the congregation and had proved themselves over and over in these times where co-operation is the only meansof getting out of the difficulties of the age. This resolution was heartily endorsed by all.

Grove Team Wins

The Grove carried on their series of triumphs by defeating Picking College at Newmarket on Wednesday, 7-1, in a well-contested game.

Damage to extent of $10.00 was done in a blaze at Mr. Jenkinson's home on Reid street on Sunday afternoon. The alarm brought out both engines. Prompt action of the Fire Brigade soon had the fire subdued.

Mrs. Albert Darling and Mr. Stanley Darling are spending a few days in Toronto.

Miss Helen Stewart is visiting friends in Toronto.

Mr. A. Millage of Roseneath was a week-end visitor at his home in the village.

FRED McLAREN'S SKULL FRACTURED

(Continued from Page 1)

to the effect that McLaren had drawn $50 from the Bank of Toronto at Millbrook last week, and had spent about ten dollars. The remaining $40 was gone, and his bulky silver watch was also missing.

Dr. H. A. Turner of Millbrook was the presiding coroner at Wednesday's inquest, and Crown Attorney Fred D. Boggs of Cobourg examined the witnesse. The jurors were: Harry Elson, foreman, Ira Natress, George Harrington, Arthur Jeffrey, David Fowler Thomas Harkness and Jess Byam.

The village council chamber was almost crowded with farmers and townsmen who had known Fred McLaren fifty-two years old, as long as they could remember, for he had been brought up and lived in Cavan, and was generally known throughout the township. Rheumatism had left him crippled, but he had worked for farmers until last fall when he was engaged by Raymond Syer to take care of cattle wintering in a barn on the farm which included the house where McLaren was living alone.

Police Constable B. Raper of Millbrook, the first witness, merely gave evidence of having identified the body.

Raymond Syer

Raymond Syer, owner of the farm, lot 11, concession B, Cavan, said he had last seen McLaren alive on Sunday, January 29, when he had gone over to the farm to look at the cattle and generally to make sure everything was all right.

"McLaren was living alone, but there was another man with him that Sunday," Mr. Syer said. "McLaren called him "Jake," and told me he came from Tweed. The stranger was a stout, chunky man, about 25 or 30 years old. I don't know how long he had been there, and I haven't heard of him since then. McLaren had been on the place since last fall doing chores for me. I don't know what money he had, but I always thought he had some.

I saw McLaren's body last Sunday afternoon about 4 o'clock. It was lying on the floor of the kitchen. I just opened the back kitchen door. I could see quite a bit of blood, so I backed out and went and telephoned Dr. Turner. All I could see was the back of McLaren's head and the blood on the floor. I don't know whether he was lying face down or not."

To George Harrington witness said he had never heard McLaren speak of having any enemies.

Constable Raper, recalled, said he saw a wound over one eye and a cut on the chin. A stone was found in the house with blood on it. The wound over the eye looked as if it might have been made with the stone. The wound on the chin might have been made with the toe of a boot as if by a kick.

Foreigner at Cavan Station.

Russell Card, Cavan station, said he saw the deceased at Tinney's garage about the middle of January.

"On the night of January 28 I saw a foreigner at the station. He was of reddish complexion, weighed about 190 pounds, and wore rubber boots. I took him for a Swede, but I wasn't sure. My father said he went west in the morning. Mr. McLaren lived west of Cavan. This man just said one word "hungry" when I asked him if he wanted anything to eat. Afterwards he said three words that sounded like "walked from Tweed." He asked if he could stay for the night in the station. He slept on a bench I think. We took him out a meal. He asked how far it was to Toronto, and I told him 60 or 70 miles."

Mr. Syer, recalled, said he talked with the stranger. "I could hardly understand him. I thought he was a Swede. He said he came from Finland two or three years ago, that he came from Tweed, and had worked in the mines at Sudbury, but they had shut down."

Edward Pappineau saw McLaren Friday afternoon, February 3. "I sold him some goods and he went away about 3 o'clock. He paid for the goods. He handed me a two-dollar bill. A few days before he handed me a five. He was around 50 years old. He always had money and was a sober man.

Had "Hobo" Guest.

George Cobley, blacksmith at Cavan said he saw McLaren Friday, Feb. 3. "I said to him in my shop 'how's the wife and family.' He said 'the wife's all right, but there's a hobo up there and I wish I could get rid of him.' I spoke just jokingly to him. He went out a few minutes later and that was the last I saw of him."

Harry Freemantle, Cavan garage man, saw McLaren last Friday. "I sold him a plug of tobacco. I asked him how he was geting along. He said 'all right,' but there's a hobo there and he didn't know how long he was going to stay. He gave me a five-dollar bill to change. He had a roll of bills in a wallet.

Undertaker's Testimony.

Frederick Scott, undertaker, Millbrook, testified that he brought the body from the house he had been living in on Syer's farm to Millbrook.

"The body was frozen stiff. We started a fire next morning and thawed it out. His face and head were all blood. Sunday evening the only wound we saw was on his face as if he had fallen. Next day we saw the heavy scalp wounds. At the house I saw quite a bit of blood on the floor, a pool of it in one place. I burned the clothing. I came to the conclusion they were of no value. I had no instructions from the coroner to burn them. After the post mortem the doctor asked me to dispose of McLaren's brain. It was burned with the clothing."

Visited Physician.

Dr. C. W. Nash, Millbrook, said that on January 25 McLaren called at his office and complained of stomach trouble. "I diagnosed it as ulcers. I saw the body at the house. It was frozen to the floor in blood. His head was facing the door we came in. We thought there was nothing suspicious at the time. It was dark and we had a flashlight. Knowing that he had ulceration of the stomach there was nothing that looked suspicious."

Dr. Nash said there was some blood on the bed and more on the wall as if splattered.

"I formed no idea when he had died. It might have been Friday or Saturday. McLaren could have lived only a short time after he was struck. There were no signs of a struggle. The instrument used had a fairly sharp edge so many of the cuts were through the scalp."

Provincial Constable Carey testified that he was informed of McLaren's death at noon Monday. He told the jury of the investigations he had made at the farm house, and of finding the blood stained stone and stick of stove wood in the kitchen. There were hairs on them that were apparently from McLaren's head.

"I learned from enquiries that McLaren had drawn $50 from the Bank of Toronto at Millbrook on Wednesday, January 25, three tens, two fives, two twos and a one. I found that he had bought a few things that would amount to around ten dollars. I got a description of the man "Jake" and also the foreigner who was seen by Russell Cobley at Cavan station the night of January 28.

"The two descriptions partly correspond," Constable Carey said, "but I wouldn't like to say they were of the same man."

UTMOST VALUE AT THE PRICE

Lucky Stroke BLADES
FOR GILLETTE RAZORS
A PRODUCT OF
Gillette Safety Razor Co. of Canada Limited
1009 St. Alexander St. - Montreal, Quebec

GRAIN AND PRODUCE REVIEWS

CHICAGO GRAIN.

CHICAGO, February 10. — Setbacks of grain values late yesterday followed an early brisk rise to the highest point reached by wheat in almost a month.

Profit-taking on the part of new speculative buyers of wheat, together with persistent sales attributed to Government-sponsored sources, did much to offset the market influence of crop damage advices, and of reports that two additional cold waves were threatened, one working downward from Alaska and one working eastward from the Pacific North-west. Late estimates of fresh export business at Winnipeg were disappointing, and Argentine shipments this week were large, about 1,000,000 bushels more than last week.

Wheat closed easier, unchanged to ¾c down, compared with Wednesday's finish; corn ¼c to ⅝c off; oats, unchanged to ⅜c decline; and provisions unchanged to 15c lower.

WINNIPEG GRAIN.

WINNIPEG, February 10. — Early session strength which gave fractional advances to a weary wheat market was wiped out by eagerness of traders to take profits and values turned downward to close with recessions of ½ to ⅝ cents.

May closed at 47½c, July at 48½c, and October at 49½c.

Early buying, traced to Eastern and Southern interests, placed the market in a fair position for a later wave of selling engineered from Chicago. Early gains were soon wiped out and losses of ½c were chalked up.

Weather Continues Cold.

Continued cold weather in the South-west gave support to early strength in the Southern market. No export trade was worked overnight, although a smattering of trade was believed worked out of Vancouver.

Liverpool advanced in sympathy with strength in North American markets on Wednesday, and quotations at the close were ½d to ⅝d higher.

There was no improvement in the demand for cash wheat and coarse grains. Sales were confined to a few odd lots with prices generally unchanged from the previous day's close.

Futures:

	Open	High	Low	Close	Prev Close
Wheat—					
May	.48	.48½	.47½	.47½	.48
July	.49	.49⅝	.48⅝	.48½	.49
Oct.	.50¼	.50½	.49½	.49½	.50
Oats—					
May	.24⅝	.24⅝	.24¼	.24¼	.24⅝
July	....	....	....	.23½	.24
Oct.	.22⅝	.22⅝	.22½	.22½	.22⅝

MONTREAL PRODUCE.

MONTREAL, Feb. 10.—The cold weather sent egg prices higher on the Montreal produce and dairy market yesterday.

Graded fresh eggs, in cartons or less, advanced 1c to 2c a dozen. Extras were quoted at 22c to 23c, firsts at 20c to 21c, pullets at 19c to 20c, and seconds at 17c to 18c a dozen. To retailers, eggs in cartons gained a cent a dozen. Receipts were 824 cases.

Cartons or less of No. 1 grass butter remained firm at 20½c a pound. Receipts were only five boxes.

Ontario cheese held unchanged at 9c for current white, 10c for current colored and 10½c to 11¼c a pound for early make. Receipts were 22 boxes.

Potatoes were steady. New Brunswick Green Mountains selling at 75c per 80-pound bag. Prince Edward Island Green Mountains at 80c to 85c per 80-pound bag, and at 90c to 95c for 90-pound bag.

ONTARIO GRAIN.

TORONTO, Feb. 10. — Ontario grain, approximate prices track shipping point—Wheat, 44c to 46c; oats, 23c to 24c; barley, 32c to 35c; corn, 33c to 35c; rye, 30c to 32c; buckwheat, 28c to 29c.

Bladder Weakness Getting-Up-Nights Quickly Relieved!

Pleasant Home Treatment Works Fine; Used by Doctor For Many Years

What a wonderful comfort it is to sleep all night and not get up once from Bladder Weakness and Irritation.

The daily annoyance, restless nights of misery, backaches, and nervous irritability that result from functional Bladder Troubles are wrecking the lives of thousands who might otherwise be in the best of health.

To be at your best, you must have peaceful, health-giving sleep and freedom from daily irritation—that's why Dr. Southworth's URATABS give such wonderful satisfaction.

Made from a special formula and used by the Doctor for many years—URATABS, now obtainable from your druggist for inexpensive home use have brought quick help and comfort to many thousands.

No matter what your age may be or how many medicines you have used without success, if you want to forget you have a Bladder and enjoy the rest of peaceful, unbroken sleep, try URATABS today. Your druggist will refund the small cost if you are not well pleased!

A Princess Now

PRINCESS SADRI

Mrs. Doris Mercer Kresge, divorced wife of Sebastian S. Kresge of Detroit, founder of the Kresge chain stores, is the bride of Prince Farid Khan Sadri of Persia. Mrs. Kresge and the prince, who is a great-grandson of the former Persian grand chancellor, left for a honeymoon in Egypt following their wedding at the Moslem Mosque in Paris.

Obituary

ROBERT BANNON

(Examiner Correspondence.)

OMEMEE, Feb. 10. — During the past week death removed from this community one of its most highly esteemed citizens in the person of Mr. Robert Bannon. He was seventy-five years of age, and has been in failing health for some time.

The deceased was the eldest son of the late Mr. and Mrs. J. Bannon, and was born near Pontypool. When a small boy he moved with his parents to a farm south of Omemee, where he lived until fifteen months ago, when he moved into Omemee.

The late Mr. Bannon was a lifelong member of the Anglican church and his influence for good in any forward movement. He was trustworthy, well known, and highly has always been a marked feature respected by a large circle of relatives and friends.

He is survived by his wife, two sisters, Mrs. C. Bent, and Mrs. G. Fee, and four brothers, John, Jas., Edward and William, all residing in or near Omemee.

The funeral service was held on Tuesday afternoon, and was conducted by Rev. A. T. Weir Rector of Christ church, assisted by Dr. Reddick, pastor of Trinity United Church.

Interment was made at the Emily Cemetery. Six nephews of the deceased were bearers: Messrs. H. Fee, F. Bent, O. Bannon, S. Bannon, T. Bannon and H. Bannon.

MRS. BEATRICE MOORE

TWEED, Feb. 10 (Examiner Correspondence).—Mrs. Dr. C. M. Reeves, Thursday morning received a phone message from her brother, Clarke B. James, that their sister, Mrs. Beatrice M. Moore had passed away at Merrickville. Mrs. Moore had been principal at the Public School, Merrickville for six years, where she had charge of the Entrance Class. Mrs. Moore spent the Christmas holidays in Tweed with her sister, Mrs. Dr. C. M. Reeves.

The funeral will be held at Merrickville on Saturday. Interment in the family plot at Perth, Ont.

PUPILS SUFFER FROST BITE

WINDSOR Ont.—More than 300 school students in the Border municipalities were treated for frost bite when the mercury dropped to 11 below zero to-day and figures are still incomplete. No cases were serious. School attendance was reported reduced nearly 50 per cent.

No More Piles

How to End Terrible Agony Without Salves or Cutting.

Thousands of Pile sufferers do not know that the cause of Piles is internal—bad circulation of blood in the lower bowel.

That is the scientific truth about Piles—the real reason why salves and suppositories do not give permanent relief, why cutting does not remove the cause.

Your itching, bleeding or protruding Piles will only go when you actually remove the cause — and not one minute before. External treatments can't do this — an internal medicine should be used. HEM-ROID the prescription of Dr. J. S. Leonhardt, succeeds because it stimulates the circulation, drives out congested blood, heals and restores the almost dead parts.

HEM-ROID has such a wonderful record of success in even the most stubborn cases that McDermid & Jury and Bond's Drug Store and all good druggists advise every sufferer to get a bottle of HEM-ROID Tablets today. They must end your Pile agony or money back.

If you buy out of town, and I buy out of town and all our neighbors buy out of town, what in thunder will become of our town? Ever think about it?

SCRIBE IS ON WAY TO PERSIA TO INVESTIGATE THE OIL BAN

(Continued from page 1)

Well, we will see when we get there. For the moment, we are on a road over which marched all the big parades of history. Darius, Xerxes, Sanherib, Alexander, Croesus, all the picturesque old banditsin-arms swaggered through these parts with their jingling hosts. That show had started, by the way, when the Mediteranean was still dry land and when a giant glacier covered the site where Hollywood htands. hat show isn't over yet, either. The echo of thundering Cossack patrols has scarcely died away. To-day British aeroplanes hovered overhead, tiny specks in the azure blue. Their pilots swoop down occasionally to see who we are. I hope they are satisfied and don't treat us to one of those cylindrical torpedoes which they carry for the "pacification" of desert tribes. By way of protection, we have flying the Union Jack, the banner of Irak, the green emblem of the Prophet, with a text of the Koran embroidered upon it; and the colors of Persia. In a pinch we could use the sheik's garment for a white flag. As far as banners are concerned, we beat the League of Nations' building in Geneva on assembly day. On the armament side we are not so well equipped. Of the three of us, only Sayed Kubeah carries a crooked sword. At that, he doesn't worry: "Allah is merciful," he says. "We look harmless!"

Locked in Hoosegow

My companion, the representative of a great European newspaper, does not share the sheik's feelings of security. It is hardly a year ago that he was mistaken in these regions for the mysterious Col. T. E. Lawrence and was locked up in a Persian hoosegow, whence he was released after five weeks, that is, just before he was ready to surrender to the mastodontic breed of bed-bugs which swarm in every house here, from Bagdad to Kabul. Allah is merciful. Compassionate!

The driving is slow. There is a glacial wind blowing from the Caucasian mountains and ours is an open car, of German manufacture. Our own breath blurs the landscape. We are running into pilgrims every hour. Long caravans of them, the women sitting on top of the camels, sheltered with their broods of children and their pots and kettles, in little curtained pagodas. You can hear the kids squeal, but you never catch sight of a female face. The camel-drivers stamp their feet as they trudge along. Their faces are blanched with the cold.

Brisk Trade in Coffins

I have, so far, counted about 500 camels loaded with coffins. Twice too, I have seen a corpse, all tied up and bundled like a mummy, strapped to the back of a camel, swaying along impotently to the rhythm of the camel's stride. The sheik in the back of our car, who has all the robes, deigns to explain in return for this kindness that the coffin caravans are on their way to the holy cities of Mesopotamia. This is winter time, he says; that is to say, time to bury the dead. The uncoffined corpses are those of mullahs, famous and righteous men "whose souls are God's body." Some of them are going to sway in that manner all the way down to Mecca. They have come from as far distant as Afghanistan.

Tomb of Adam

This afternoon we ran into a collection of mud-hovels, another holy city, where they showed us the tomb of our father, Adam. The city's name is Karned. It is the fifth place on earth, if my memory serves me right, where I have been shown Adam's tomb. If we have faith we will probably see another one in Persia. This reminds me that the valley of the Tigris and Euphrates, now, fortunately, lying behind us, is commonly accepted—by whom?—as the site of the original garden of Eden, the terrestrial paradise. Everything is possible in this land of miracles. At this moment I do not doubt the famous snake episode even. The desert makes you a fundamentalist to the bone.

At Karned we were informed that the tomb of a certain mullah, deceased the year before, was constantly expanding. They had put up a wall around it, but that hadn't stopped the expansion. People were flocking from hundreds of miles around to see the miracle. The sons of the mullah, a couple of grinning rascals, were sitting by the side of the grave—collecting penies from pilgrims. The wall had just moved a couple of inches again the night before, they explained to us.

"But how does it move? Did you see it move?" we inquired.

"It's not good policy here to ask such questions" the sheik, our friend, cautioned. "You might anger the dead man—or his sons!" Just a case of belief on trust. I suppose, for no other reason than that it is absurd.

Remnants of Sect

More interesting was the community on the outskirts of Karned. Here lived about 1,000 people, the last remnants of a once powerful sect, who declare themselves followers of John the Baptist. For about an hour we sat disputing the law and the Prophets with the head of this community, a fine and venerable old Semite, while the sheik, our pick-up friend, acted as interpreter. I heard it proclaimed, for the first time in my life, I must admit, as gospel truth that the Baptist was greater than Jesus. Our Christian faith, I learned, too, was all a mistake. It rested on an error. John the Baptist had, indeed, once expected that Jesus was the Messiah. But he had been deceived. He had doubted the Nazarene's authenticity from the moment that he sent out his disciples to ask Christ: "Who art Thou?"

"That's in the New Testament, isn't it?" asked the head of the community. "Yes," I said.

"Well, if John had to ask who Jesus was, it stands to reason that he didn't know, that he doubted," came back the elder.

"But the baptism on Jordan, then, and the voice from heaven: 'This is My beloved Son! . . .' I argued, feeling my professional mood come over me.

"Ha, ha, ha," laughed the elder, as he slapped his thighs under his mantel of camel-hair. "Ha, ha, another one (meaning me) who has been taken in by the fraduient interpolations in the New Testament!"

"Well, really, that was too much. I never expected to meet a higher critic in the Assyrian desert. Moreover, the cold was so intense that I had to keep moving. I promised to come back and continue the debate some other time.

(Copyright, 1933)

The BEST way to stop CONSTIPATION

Nothing like Fruit-a-tives

"I was in a very bad way with constipation. My stomach was off-colour and I kept having headacheafter headache. Quite frequently I had severe pains in my joints and muscles. The general effect was very depressing. Indeed, I felt so wretched that I was about to give up work. Today my health is excellent and I certainly feel that 'Fruit-a-tives' played a large part in bringing this about. They toned up my entire system."

Fruit-a-tives . . . all drug stores

FIRST ICE BRIDGE FORMED.

NIAGARA FALLS, Ont. — The first ice bridge of the season formed below Niagara Falls to-day. It was not very thick, and was composed mostly of soft ice. Considerable ice forced by a stiff wind is coming over the Falls, adding to the mass.

For Baby's Bath

More than that of any other member of the family, baby's tender, delicate skin needs the greatest care and attention. The soft soothing oils in Baby's Own Soap make it specially suitable for babies, and its clinging fragrance reminds one of the roses of France which help to inspire it.

"Its best for you and Baby too" 27-28

"NEW FOR OLD" . . . . by Jimmy

—and you too will find that The Examiner Want-Ads are a wonderful medium of exchange . . . a place to find the things you want from furniture to homes . . . and a place to cash in on the things that you no longer find useful—from discarded perambulators to used-cars.

PHONE 1600 AND WE WILL CALL FOR YOUR AD.

- The - Peterborough Examiner WANT-ADS . . .

News and Current Events of the World as They Are Seen by the Cameramen

Nine Perish As Fire Razes Sanitarium Cottage

Taking a toll of at least nine lives, a raging fire demolished a cottage housing 24 inmates and nurses at the Ridgecliff sanitarium near Wickliffe, Cleveland suburb. Several were reported missing. All of the patients were women, and, with the exception of two, were wards of the Cuyahoga county probate court. Here are two views of the cottage, before and after the fire.

One Of a Dozen Co-Ed Beauties

You are gazing on one of the most beautiful girls at Rice Institute, Houston, Tex. She is Frances Collier, a native of Houston. Miss Collier was among the dozen co-eds who are chosen each year as the prettiest students on the campus.

Aeroplane And Crew For Everest Flight

Here is the plane, to be used by the British expedition which will attempt a flight over Mount Everest shortly, shown after it had been taken for a test flight at Yeovil, England. Lord Clydesdale, who originally intended to lead the venture, piloted the plane and is shown in the top photo (second from right) chatting to members of the expedition. Air Commander P. F. M. Fellowes, who will lead the expedition is shown at right in flying togs. He accompanied Lord Clyesdale on the test flight, which was called satisfactory.

Barker's Mate

Partner of Canada's great war ace, the late Col. William Barker, V.C., is in Canada speaking, not on flying, but on the British Empire relationships. Along with Col. Barker, "Baldy" Benn used to "dump" spies from Italy over the Austrian border, dropping them overboard and letting them float home by parachute. Many a thrilling adventure the two famous fliers had, but not a word—in public—by Mr. Benn. He has, however, spoken his heart, to Mrs. Barker, widow of Canada's ace.

Another Hollywood Romance

George Raft, Mary Brian.

George Raft, one of the latest idols of the screen, and Mary Brian, also well known for her film characterizations, have been seen enjoying each other's company frequently of late, in Hollywood.. Here they are at a dinner dance at the Mayfair Club.

Wrathful Rise

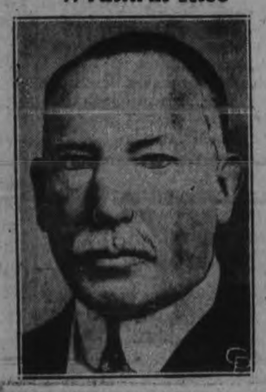

LORD CRAIGAVON

"Our people will rise in wrath..." Thus speaketh Lord Craigavon, premier of Northern Ireland, of any attempt made to force Ulster into an Irish republic. He declared that the people of the north of Ireland swore allegiance to the crown of England.

Fugitive Prince

Prince Alfonso de Bourbon, cousin of former King Alfonso of Spain, is shown soon after his arrival at Cerzumbra, Portugal, in a fishing smack following his escape from Villa Cisneros, Africa. The Prince and several other political prisoners who escaped with him were fourteen days at sea in the frail craft.

Accuses Rivals

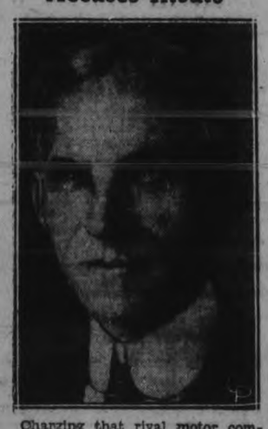

Charging that rival motor companies are endeavoring to stop the production of his new model, Henry Ford is taking a personal hand in trying to quell the strikes which have disorganized Ford plants all over the continent and which, it is stated, are costing the Ford company $1,000,000 per day. The strike, which took place in several plants from which Ford secures parts, has thrown 150,000 men out of work.

Europe's Idol Here

Blonde Lillian Harvey, English screen actress, the idol of Europe, apuses in Chicago en route from New York to Hollywood where she makes her American screen debut. Miss Harvey has made many German pictures. She was equipped 40 trunks

Blonde Beauty

And here is blonde Lillian Harvey, famous English motion-picture star, who achieved all her fame through the medium of German pictures but who has signed a Hollywood contract and is now acting in that famous colony. Remember her in "Congress Dances?"

Celebrates Birthday

Great Britain's noted statesman David Lloyd George, cuts a slice of his birthday cake at his home at Bryn Awelon, England. England's former prime minister has just celebrated his seventieth birthday.

A Study In White

With her platinum tresses matching the white of her tennis outfit, pretty Jean Harlow, screen star, presents a delightful picture as she watches a match at the Pacific Coast Tennis Club in Hollywood.

Off On New Flight

Off on another epic flight, James Mollison, famous British flier, first to fly solo westward across the Atlantic, leaves on a 4,800 mile journey to Brazil via Port Natal.

Aga Khan's Newly-Arrived Heir

The Aga Khan, famous Indian sportsman and spiritual leader of millions of Hindus, whose yearly salary is his own weight in gold, is shown with his French wife and their baby son after the heir had arrived at the American hospital in Paris. The Aga Khan, celebrated for his fine stable of race-horses, maintains estates in almost every European country.

Speaks For Hitler

Speaking in the name of Adolf Hitler, new chancellor of Germany, Dr. Walter Nadolny (above) demanded immediate European disarmament at the resumption of the disarmament conference at Geneva, Switzerland. "Germany's security depends upon the disarmament of her neighbors," Dr. Nadolny stated in his opening speech.

Swagger Suit

By MME. LISBETH

Swagger lines will be trickier than ever for spring, more especially in the spring sports suits.

The swagger suit pictured is a white crochet angora, with the lower part of the bodice in national blue.

The double belt repeats the two tones. It is a Vera Borea model.

A Bathing Girl

Joan Blondell

Blond Joan Blondell is ready to prove she isn't afraid of the water. Joan has been on the stage since childhood, appearing with her family in all major cities of Europe, China, Australia and Canada. After a turn at stock in Texas and several New York plays, she broke into the movies in 1930.

HON. CHARLES McCREA

Minister of Mines in the Ontario provincial government, Hon. Charles McCrea led a deputation of influential bankers and financiers into Ontario's north on an inspection tour of the great gold mines. It is expected that much new capital will be invested after the tour is completed.

The governor of the Bank of England, Montagu Norman, startled the populace of London when he was married recently to Mrs. Priscilla Cecilia Maria Worsthorne, daughter of the late Major Robt. Reyntoins, and a niece of Lord Fitzalan. The new Mrs. Norman is shown above.

Ann Harding Takes a Vacation

Ann Harding, who has been vacationing in a small town in Pennsylvania, is next scheduled to star in "Declasse". Gaining her first stage experience with the Provincetown Players, Ann appeared in stock in Detroit. After several successful plays in New York, she entered motion pictures a few years ago.

Ann Harding

STEPHEN LEACOCK

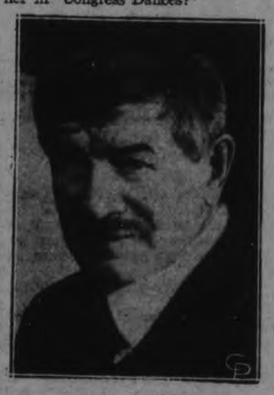

By shifting the gold standard and pegging the dollar down a little, Canada could temporarily halt the depression, is the opinion of Professor Stephen Leacock, economist of McGill University. His method, he declares, would produce 240 millions of currency. He suggested that the present 23-gold grain standard of each Canadian dollar be replaced by a 17-grain standard. Perhaps some of Professor Leacock's incomparable humor would also be of great assistance.

HALL'S "NO-BIRTHDAY SALE" Saturday

OUR POLICY-NO MERCHANDISE SHALL HAVE A BIRTHDAY IN OUR STORE

OPPORTUNITY DAY for YOU and YOU and YOU

Wood's Silk Knickers

The same high quality silk knit garments, but the sizes have been so picked over that those remaining are mostly small sizes. Splendid pastel shades and neat styles. Regular value, 1.49. If you wear a small size, be down early for these. Pair .....

89c

Bloomers, Vests and Slips

A clearing lot of Woods' and other well-known lines of silk knit garments. Beautifully made and offering the utmost in value, as the regular price was up to 1.29. Not a complete range of sizes or shades in any one line, but a good assortment. Each ...

69c

Here you will find a list of really worthwhile reasons for shopping at HALL'S to-morrow. THE REASON—in a few days we will be in the midst of our stocktaking, and, tying up with our slogan at the head of this advertisement, "NO BIRTHDAY SALE," we are anxious to clear odd, broken lines, soiled merchandise and all that has been in stock longer than necessary. The prices have all been greatly reduced and marked at prices that will assure a quick clearance as well as notable savings for YOU. Not a "junky" lot of merchandise but a clearance of odd lines, old stock and seasonable wants. Many more savings, too numerous to mention, will be found throughout the Store.

No Phone Orders...No C.O.D....No Exchanges...No Refunds

COME DOWN EARLY SATURDAY FOR THESE VALUES!

45 inch Table Oilcloth

WHITE "SECONDS"—COLORED, PERFECTS

Quality Table Oilcloths at a most unusual price. Plain white or creamy beige shade with attractively colored patterns. Good width for the average table. Be early if you appreciate a value such as this. Yard **25c**

Bedspread Special

WORTH UP TO 3.98

A collection of odd lines of quality imported English Twilled and Rayon Bedspreads. Scalloped or plain tailored edges. Fancy damask or embroidered designs. All double-bed size, and every one a real good buy. Each **1.98**

Full Fashioned Real Silk Hose

EVERY PAIR FIRST QUALITY

An appealing offering of high-grade Hosiery at an exceptionally low price. Lovely quality service weight silk or silk to the top chiffons. A value such as this must be seen to be appreciated. Visit the Store to-morrow—you will be more than satisfied with this feature line. The newest shades, the wanted style features, and wearing qualities you will appreciate. Sizes 8½ to 10. Pair **69c**

Kiddies Silk And Wool Hose

Pair **19c**

These are slightly soiled, hence the extremely low price. A number of light shades, including browns, fawns, checked patterns. Sizes in the lot from 6 to 8 only. Shop early for these.

Men's Fine Cashmere Hose

Pair **29c**

A real value in warm, comfortable Socks. Knit of fine all-wool yarns, some with fancy patterns in rayon. A choice selection of checked, diamond or small patterns. Sizes 10½ to 11½.

Women's Plated Hose, Seconds **19c**

Size 9 only and in black and gunmetal. A very practical Hose for home wear. Warm and comfortable. Limited quantity. Pair .....

Taffeta Silk

ORIGINALLY 98c YARD

10c

We'll admit it isn't new and that the colors aren't just the best, still at this price you will agree it is cheap. About 36 inches wide, and in a number of light shades, suitable for cushions, drapes, spreads, etc. Limited quantity.

Figured Rayons

WORTH AT LEAST 49c YARD

16c

Another special for the early shopper. A group of dress materials in light and dark shades. The patterns aren't so good, but the quality is there, and at this price they should literally "walk out." 36 inches wide.

Georgette Crepes

33c YARD

Plain shade Crepes for dresses and fine lingerie. These have been in stock some time, and to clear them we have marked them to below cost price. You will agree they are exceptional at this low price.

Linen Lunch Cloths

Lovely quality All-Linen Lunch Cloths. White with very attractive combination colored borders. Two useful sizes at two ridiculous prices:

Size 50 x 70. Regular 1.25..... **89c**

Size 50 x 50. Regular 98c..... **59c**

Kid Gloves

ODD AND SOILED LINES

Lovely quality Kid Gloves in a variety of pull-on, domed and flared cuff styles. Counter soiled, broken sizes, and odd shades will be found in the lot. Worth up to 1.95. Be early—limited quantity. Pair **79c**

Misses' Blouses

A CLEARANCE LOT

Blouses worth up to 2.98. Some are silk crepes, others figured voiles and muslins, and some are counter soiled. However, the styles are good for wearing wth suits and the sizes are 34 and 36. Each **98c**

Smart Wool Pullovers

SIZES 34 TO 40--EACH

89c

Odd and broken lines of Women's and Misses' Pullovers. A variety of styles, colors and trims. Fine all-wool, some silk mixed. Share this value in a Sweater worth up to 2.98, for only 89c

Pretty Baby Blankets

SPECIAL, EACH

49c

Cosy Eiderdown Blankets for the little tot. Pink or blue, with neat nursery patterns in bunnies, teddy bears, ducks, etc. Size 36 x 40 inches. Be early—limited quantity. Each 49c

SMOOTH ROUND BREAD BOARD, WITH STEEL BREAD KNIFE. REGULAR 98c. SPECIAL..... **69c**

18" AND 24" WHITE OR BLACK LACE, CLEARING AT, YARD..... **10c**

AN ASSORTMENT OF COSTUME JEWELLRY, PRICED TO CLEAR, EACH.. **9c**

WOMEN'S AND KIDDIES' HANDKERCHIEFS, WHITE OR COLORED **5 for 25c**

1" GARTER ELASTIC, NOT IN GOOD CONDITION, BUT A BARGAIN **10 Yards 20c**

WOODS' SILK KNIT BRASSIERES, SMALL SIZES, PASTEL SHADES, EACH, **19c**

22" FANCY FLORAL AND CONVENTIONAL PATTERNED CHINTZ, YARD, **10c**

Drapery & Furnishing Samples at Half-Price

Those who appreciate quality and beauty will appreciate this offer. High-grade materials, mostly in 2½-yards ends, 50-inch widths. They vary from heavy cloth to lighter weight brocaded materials, for drapes, cushions, upholstering, etc. Words do not do them justice—come in and see them.

Wilton Rug Clearance

ORIGINALLY 59.00—TWO SIZES

9' x 10' 6" and 6' 9" x 9' are the sizes of these famous Rugs. Beautiful patterns in thick, close all-wool pile. Only one in the large size and 5 in the small. Someone is going to get a bargain—why not you? **32.00**

9 feet x 7 feet 6 inches Congoleum Rugs

Room size Rugs at an unusually low price. A number of good patterns on fawn, grey, blue and rose backgrounds. Take advantage of this price to buy that new Rug for the kitchen or dining-room floor **5.90**

AND YOUR WEEK-END CANDIES

Robertson's Boxed Chocolates. Special, 1 lb. **25c**

Assorted Creams and Hard Mixtures. 1 lb. **19c**

REMNANTS HALF-PRICE

Remnants of Silks, Woollens, Rayons, Dress Materials

In patterns for women's and kiddies' frocks. Various length ends of lovely silks and fancy woollen materials. Colrs, patterns and designs too numerous to mention. Share them at HALF-PRICE.

Cottons, Prints, Voiles, Sheeting, Line ns, etc.

The Staple Dept. offers excellent values for the home-sewers. Almost every type of cotton material as well as linens and flannelettes are offered. You may pick up several very useful pieces from this lot.

Remnants of Curtains, Nets, China and Drapery Material

In the Home Furnishing Dept., curtain and drapery lengths of materials suitable for small windows, bay windows and casement windows. A wide selection of colors, etc.

Remnants of Straightline Heavy Quality Inlaid Linoleum

This is our regular 1.75 line, offered Saturday at HALF-PRICE. 2 yards wide, in remnants suitable for small rooms. Heavy quality in attractive tiled pattern. Don't miss this extraordinary offer. Shop Early!

27 x 54" Wilton Rugs

The ideal scatter mats for any room in the house. Attractively bordered, patterned on taupe, brown and fawn backgrounds. An exceptional value that demands early shopping. Each..... **2.98**

36 x 63 Axminster Rugs

These are Rugs, size 36 x 63 inches, that have been used for display purposes and have become a little soiled. Good colors, richly patterned and a reliable quality. Clearing at **4.00**

LINEN TEA TOWELS

16 x 28-inch All-Linen Towels with green or blue border. One of the lowest prices yet on such quality Towels. Each..... **7c**

36" KIMONA VELOUR

Regular 59c plaid patterned Kimona Cloth. A splendid quality, well napped, warm and practical. Navy or Copen. ground. Yard..... **39c**

ALL - LINEN TOWELLING, 16" WIDE, COLORED BORDER, YARD..... 10c

WHITE TERRY TOWELS, RAINBOW STRIPED ENDS, SIZE 15 x 30..... 10c

FANCY CHECKED GINGHAMS AND PLAIN SHADE CHAMBRAY, 32", YARD..... 10c

Gossard Discontinued Lines of Corsets Half to One-Third Off

Corsets, Girdles, Solitaires and a few Clasp-arounds in this exceptional clearance of quality Foundation Garments. Broken sizes in the lot. Regular price ranges from 5.00 to 15.00. Selling at a greatly reduced price.

Stamped Goods

49c

Many lovely pieces, including Linen Centres, Buffet Sets, Cotton Aprons, Pillow Cases, Bridge Covers, Runners and Hoovers. Attractive and easily embroidered patterns. Choose several pieces Saturday.

Japanese Cloths

EXTRA SPECIAL

39c

54 x 54-inch Cloths in the ever popular white with blue pattern and deep hemstitched hems. A useful size and a low price.

SIZE 45 x 45, 29c

75c Drapery Chintz

Many of these were worth more than 75c. Rich, colorful patterns, weighty quality. Suitable for drapes and light upholstering. Choose now while the price means a great saving. Yard.. **39c**

RICHARD HALL LIMITED

SIX-POINT PLAN BEING LINED UP FOR NEW ECONOMIC CONFERENCE

Leaders of World Nations Expected to Rally in London in July.

COMMITTEE BUSY NOW.

(By Frank H. King, A.P. Staff Writer.)

LONDON, Feb. 10 (A.P.)—Roused to new hope for the return of prosperity, the nations of the world have been assured by Prime Minister Ramsay MacDonald the World Economic Conference will be held at the earliest possible moment.

A survey by Associated Press correspondents stationed in the various European capitals shows the Conference Preparatory Commission, with its work just completed, has focussed attention on a six-point program for recovery.

League of Nations officials already had arrived in London to discuss conference arrangements with the British Government. That Mr. MacDonald will preside over the first assembly of its kind in history, with the sessions starting in July in old St. James' Palace, is likely, unless a new and unexpected move is made to shift the conference to Washington.

Adolf Hitler, who sits in the chair of Bismarch, will come for the ceremonial opening, according to word from Berlin, but there is not much prospect of general mustering of dictators. Joseph V. Stalin and Benito Mussolini will assign the Russian and Italian interests to special envoys.

Six Headings

It will be Mr. MacDnoald's task to put the delegates face to face with the troubles of the world as catalogued by the preparatory experts under six formidable headings as follows:

1.—Monetary and credit policy.
2.—Prices.
3.—Resumption of the movement of capital.
4.—Restrictions on international trade.
5.—Tariff and treaty policy.
6.—Organization of production and trade.

These cover the whole range of complex problems from the gold standard, silver questions and trade barriers to river and land transport and what is to be done for farmers the world over.

As yet, individual countries have made only preliminary plans, but they reflect the trend of national hopes.

To Britain as the host, the World Economic Conference means an opportunity for building a new world economic structure on the cornerstone of the Anglo-American Debts Conference in Washington next month. War debt are not the cause of all the world's ills, but they are the key to recovery, according to the British view.

Britain considers that she is taking the world view in the present crisis and accepts the opinion of experts the gold standard provides the only practicable international monetary system. But she insists that definite conditions of world recovery must be fulfilled before Britain returns to gold.

Urge Return to Gold

France and United States will urge that Great Britain return to the gold standard, and will espouse a currency stabilization fund to enable the recovery of Central European countries as outlined in the recent conference at Stresa, Italy.

The Hitler upheaval in Germany upset all previous plans for the conference there and the new government has not outlined its policy. Dr. Alfred Hugenberg, the new Minister of Economics and Agriculture, is likely to be the principal figure in the delegation.

Although absent in person, Premier Mussolini will be in the conference news by advocating through th. Italian delegation a new "Economic League of Nations" as means of overcoming the present crisis and of preventing another one like it.

Soviet Russia was somewhat piqued because she was not invited to join in the preparatory conference work at Geneva. But she is not likely to refuse to attend, particularly because the feeling here is that such a gathering demands the presence of Russia. It is considered not unlikely that Russia will offer the original or a modification of Foreign Commisear Maxim Litvinoff's pact of economic non-aggression, proposed two years ago at Geneva, as its idea of the only solution for the world's present economic plight.

You will find many things in the Classified Ads. of The Examiner.

Millbrook

The names of May and Walter Challice, Bill Byam and Ernie Powell, who assisted with the music for the dancing at the recent community relief concert and social evening were inadvertently omitted from the account already published, this orchestra alternating with the Todd family orchestra during the hours the dance was in progress.

Ernest Powell was among the local entrants at the Old Time Fiddlers' Concert recently held at Bingo Hall, north of Mount Pleasant, winning second place, one of the three Hughey Brothers of Omemee, who were also contestants, coming first. There was such a small margin between the playing of Messrs. Hughey and Powell, that the judges, after having them play their selections a second time, finally left the matter to the audience to decide, the one apparently accorded the loudest applause being placed first and the other second.

In the competition which followed during the dancing, the couple awarded the first prize in the old time waltz, were Mr. and Mrs. Robert Brown of Millbrook.

The dramatic club of Grace Presbyterian Church, repeated its play, "George in a Jam," in Port Hope on Friday evening, under the auspices of St. Paul's Presbyterian Church. Many local residents not having had the pleasure of seeing this play when it was presented here in December, the young people have decided, in response to several requests, to repeat the performance in the town hall, on Friday, Feb. 24. The Port Hope audience was highly pleased with the play and the marked talent displayed by the characters of the cast.

The Friday afternoon free skating for children ten and under, at the Cosmos rink provided through the courtesy of the Women's Institute, under proper supervision, has been a popular feature, when the weather has been favorable for good ice. This is but one of the community activities which the local branch of the W.I. is sponsoring this season.

The regular meeting of the Women's Institute will be at the home of Mrs. Russell Smith, Tupper St., on Saturday, at 2.30 p.m. (February 11), the response to the roll-call, "Hints on Home-Making." Community Activities will be the theme studied.

POOR SALE OF TAX PROPERTY.

TORONTO.—Only 10 pieces of property of the 163 offered at the city's auction for taxes to-day were sold, bringing a total of $1,884, or $231 in excess of them. No bids were made on "Casa Loma," listed as owned by Sir Henry Pellatt, on which taxes of $27,306 have accumulated.

A number of private golf clubs have inaugurated the sport of archery golf, the Professional Golfers' Association reports.

G. A. Borland DRUGS

Shop at Borland's

For Drug Needs.

In addition to the Special Values in our windows and on our counters, to-night and to-morrow we are giving away a sample of Mentholatum to each customer and a regular 10c cake Fairsex Soap to the first 144 people spending 50c or more.

BORLAND'S DRUG STORE

222 Charlotte Near Aylmer
Phone 274. We Deliver

DAWSON'S
HOME-MADE
DATE CAKES
RICH WITH DATES AND WALNUTS
THIS IS A REAL CAKE
Saturday Special 25c
HOME-MADE BUNS, Raspberry & Raisin, doz. **15c**
HOME-MADE TWISTER FRIED CAKES, the old-fashioned kind, dozen.. **25c**
AND DON'T FORGET YOUR
HUNNY DIPS
Jean Ruth Cake Shoppes
Phone 244

1d, 35, 4319

Dairy Butter, lb. 20c
Guaranteed

Bread Flour, 24-lb. bag	59c
Pastry Flour, 24-lb. bag	45c
Blossom of Canada, 98 lbs.	$2.35
(Money back guarantee)	
98 Lbs. Bread Flour	$1.69
3 Tins Corn or Peas	25c
3 Tins Hand-packed Tomatoes	25c
Black Tea, Special, lb.	29c
Black Tea, Orange Pekoe, lb.	49c
Comb Hon[illegible] for	25c
Amber Hon[illegible], No. 5 pail	29c
Blueberries, No. 2 tin, 2 tins	25c
Assorted Biscuits, 4 lbs.	25c
5 Jelly Powders	25c
2 Tins Pineapple, Plums, Pears or Cherries	25c
10 Lbs. Rolled Oats, bulk	35c
1-Lb. tin Choice Breakfast Cocoa	25c
10 Lbs. Hand-picked Beans	25c
10 Lbs. Choice Cooking Onions	25c
Carrots and Parsnips, peck	25c
2 Pecks Potatoes	25c
Bacon, choice quality, lb.	15c
4 Lbs. Choice Dates	25c
3 Lbs. Hallowi Dates	25c
3 Lbs. Cooking Figs	25c
Cooking Apples, Special, peck	20c
4 Lbs. Spanish Onions	25c
Toilet Paper, 8 rolls	25c
Big 5 Hand Cleaner, 5 tins	25c
Large 28-oz. tin Pea or Vegetable Soup—enough for the family	10c
Pork and Beans, Crosse & Blackwell or Clarke's, tin	5c
Ovaltine, small tin 45c; medium tin 67c; large tin	$1.09
Heins Pork & Beans, med. tin	10c
Small tin, 4 for	25c
Graham Flour and Whole Wheat Flour, 5 lbs.	25c

ALLEN
Cor. George and Sherbrooke Sts.
Phone 2445.

The Peterborough Examiner

PETERBOROUGH, ONTARIO, CANADA, FRIDAY, FEBRUARY 10, 1933

All Ailments
Successfully treated
W. A. SETTLE
OSTEOPATH
124 Hunter St., West. Phone 649

LOCALS

DANCE
W.O.W. Hall, Saturday, Feb. 11, 9 to 12 p.m. Moncrief's Orchestra. Three prizes given. Admission 25c. 1d, 35, 4321

JUST GOOD FUEL.
That is the guarantee we give. Any superiority it may possess over others, you can be the judge. A trial order will be appreciated. Sanitary Ice Supply, Coal, Wood and Coke. 'Phone 3700 dtf

WOOD
[illegible]y best Body Hardwood, also Mixed Hardwood, at current price. Alfred McDonald Lumber Co. [illegible] 176.
3d-36-4307.

"AND MARY DID"
Did what? See for yourself at St. James' Sunday School Hall, Feb. 9 and 10. Adults 25c; children 2 for 25c. 2d, 35, 4297

CONCERT AND DANCE AT HIAWATHA
under the auspices of the Hiawatha Hockey Club. Music by the Jolly Boys' Old Time and Modern Dance Orchestra, Friday, Feb. 10th. 2d, 35, 4298

KEEP WARM
You can rely on Fuel from the Scott Coal and Lumber Co. to keep you warm at all times.
Coal, Coke and Wood of the highest quality. Phone 1636.
3d, 7, 8, 10, 4284

WOOD.
Dry Body Hardwood, heavy Hardwood Slabs, Hemlock Slabs and dry Body Mixed Wood. Cut as required. 'Phone 96. McCarthy & Johnston.
Tues.-Fri.-t.f.

YOUR EYES
See us and see Better—glasses if necessary—good advice if not. W. H. Lacey (opposite Examiner). Phone 1160; 1084J for evening appointment. Tues-Fri-1009

"THE MADRIGAL SINGERS"
This noted choir of women's voices, under the leadership of Dorothy Allan Park, will hold its annual Peterborough Concert on Tuesday evening, February the 28th, in the Collegiate Auditorium.
The two assisting artists are Joyce Hornyansky, of Toronto, eminent woman 'cellist, and Scott Malcolm, of Toronto, brilliant Canadian pianist.
The tickets will be at the very nominal figure of fifty cents, plus five cents tax, and this will be the first time that Peterborough has had the opportunity of hearing this choir at such a low figure.
Everyone who has heard this virtuoso chorus wishes to hear it upon every possible occasion, and a capacity house is expected.
Lawrence Mason, the discerning and difficult-to-please music critic of The Globe, says this in regard to the singing of The Madrigal Singers: "It is a triumph of finished art." 1d, 35, 4317

"CONNER" WASHERS
We have some real buys in Electric Washers. Easy Terms. Heintzman Hall, Phone 258. 1d, 35, 4314

HOT TOASTED
Good for cold weather. Week-end Special. Peterboro' Tea Cakes, Buttermilk Scones, and Crumpets. Call or phone 335. Coleman Bros., 426 George Street. 1d, 35, 4320

PIANO BARGAIN
Splendid Practice Piano; lovely tone; just the thing for a student. Mahogany Upright "Gerhard". Just like new. Reduced to $175.00. Heintzman Hall, Phone 258.
1d, 35, 4315

AUCTION SALE
Farm Stock and Implements 2 miles west Crawford's Grove, N. Monaghan, for George Martin: 2 Horses, 4 Cows, 3 Heifers, 5 Young Cattle, 25 Tons Hay, 40 Hens, full line Implements, including Potato Diggers, Planters, Sprayers, Fertilizers etc., on Friday, February 17, 1 p.m.—W. J. Hancock, Auctioneer.
3d-7,10 15-4285

FARM SALE
Wednesday, Feb. 15, at the home of the late James White, Concession 4 of Smith; 3 good Horses, 4 Cows, 6 Young Cattle, 50 Hens, 200 lbs. Oats; Hay, Lumber, and full set of Implements. Usual terms.
W. J. Hancock, Auctioneer.
3d, 28, 3, 10, 4170

C.G.I.T. VALENTINE TEA
A Valentine Tea will be held at the Parsonage, Reid street, Saturday afternoon, 3 to 6, by the C.G.I.T. of Trinity Church. 1d, 35, 501

HEINTZMAN'S RADIO SPECIALS
Victor 8-tube Table Model; only $39.50.
Brand new Rogers' Mantel Model, $39.50.
Screen-Grid "Radiola," $39.50.
Terms $1.00 weekly. Heintzman Hall, Phone 258. 1d, 35, 4316

MODERN PIANO SCHOOL
CLASSES FOR BEGINNERS AND ADVANCED PUPILS.
Learn Piano in your Spare Time.
For information, fill out form below.

J. W. (MOSE) YOKOM
275 ROMAINE STREET
'PHONE 3324

Name .....
Address .....
Phone .....
PLEASE PRINT PLAINLY.

Voice of the People

Letters to be printed in the Voice of the People column must be received at The Examiner Office by 5 p.m. on the day before insertion. All letters must be signed by the writer although a pen name may be used when inserting non-controversial subject matter.

To the Editor, Examiner.

Dear Sir,—I am informed that two men from a local factory jumped their job this week to get on relief and are broadcasting the fact. If this is the case, they will surely be found out.

Yours truly,
Just Hanging On By An Eyelash.

Madoc Club Defaults Series To Peterboro

Word was received here to-day from the O.H.A. that Madoc had defaulted its game to Peterborough Intermediates to-night, so the locals have captured the first round without having to make the cold trip down there this evening.

OLD-TYME AND MODERN
DANCE
Featuring MEL LEAL'S LIFT LOCK MOUNTAINEERS
Knights of Pythias Hall
TO-NIGHT AT 8.30.
ADMISSION - 25 CENTS
1d-35-510

ADVERTISE IN THE EXAMINER

Peterboro' Relief Drive Subscriptions

With the addition of seven subscriptions, totalling $275, yesterday afternoon and this morning, the cash total of the Peterborough Relief Fund, as shown in the records of City Treasurer Frank Adams, rose to $8,632.35. Although the half-way mark on the way to the objective of $20,000 has not been passed in cash receipts, signs of a slowing up in subscriptions are evident, and a concerted effort from the entire city will be necessary in the next couple of weeks.

The latest contributions:

Benevolent Fund, George Street United Church	$50.00
Mrs. Claude V. Elliott, 523 Charlotte Street	5.00
A Friend	3.00
A Friend	2.00
The Canadian Raybestos Co.	300.00
Mrs. H. C. Sherwood	10.00
A Friend	5.00

ALUMINUM IS MOST ABUNDANT METAL PRODUCT

Paul S. White Addresses Members of Local Engineering Institute.

PRODUCT OF PRESENT AGE

Production and Utilization of Aluminum Are Described.

Presenting in a graphic manner the story of aluminum—its production and utilization—Paul S. White, B.A., B.Sc., of Toronto, addressed the Peterborough branch of the Engineering Institute of Canada in this city last night. Mr. White has been for some years identified with Aluminum VI., Limited, one of the Canadian branches of a world-wide industry.

"Aluminum is really a product of the present age," Mr. White pointed out in the course of a brief outline of the history of the metal which, in a few years, has come to be regarded as a necessity to modern civilization. "Physicists started working on it about 1807, but very little progress was made until about 1845 when Wohler made enough aluminum to determine its density and other important properties. Progress was made in its reduction up till about 1860, and then a lapse of twenty-five years occurred, until Hall, an American, and Hercult, a Frenchman, almost simultaneously invented the first successful commercial electrolytic reduction of aluminum. This marked the foundation of the present aluminum industry, which has grown from a production of Hall's original plant of fifty pounds per day to a world production at the present time of 300,000 tons per year. The price of this metal came from $27 per pound in 1857 to $1 per pound in 1888 and to the neighborhood of 20 cents per pound at the present time."

Mr. White explained that aluminum is the most abundant metallic element, constituting about eight per cent. of the solid portion of the earth's crust to a depth of ten miles. Aluminum is secured commercially from aluminum ores, known under the general term "bauxite," in which the aluminum is largely present as hydrated oxides. The richest bauxite deposits are located in Southern France, Arkansas, Dutch Guiana, Western Hungary and British Guiana, he said.

Production.

Turning to the subject of production, Mr. White described the operations of crushing and drying the bauxite, then the processes of extraction of the aluminum. "While chemical methods used in some parts of the world extract the alumina in aqueous solution and might be said to aim primarily at the production of a pure aluminum salt solution by extracting the alumina from the ore and leaving most or all of the impurities insoluble, the "dry process" proceeds in the opposite direction by reducing the impurities to the metallic state and separating them from the molten, pure alumina.

"When five to ten tons of molten, purified alumina have been formed in the furnace overlying a layer of the molten alloy containing the impurities in the "dry process," the furnace is tilted and the superheated, molten alumina poured off at a temperature of approximately 2500 degrees centigrade. The molten alumina may be cast into large blocks and, subsequently crushed and ground to pass an 80-mesh screen, but a preferable procedure is to blow it into hollow globules by the impact of a jet of high pressure air or steam. This process is preferably completed by an operation in which the globular or pulverized alumina is treated with dilute acid and washed to remove the lime and about half of the remaining oxides of iron, silicon and titanium. The resultant alumina has a purity of 99.75 per cent."

Mr. White described the electrolytic production of aluminum through which the great aluminum plant "Arvida" is utilizing the hydro power of the Saguenay River in Quebec. "Broadly speaking, a cell for the electrolyte production of aluminum comprises a strong steel box provided with a carbon lining which acts as a cathode. The anodes are also made of a mixture of carbon, pitch and tar. The anodes hang from busbars over the cavity of the cells, dipping into the electrolyte.

Cryolite Discovered.

"In order to electrolyze aluminum compounds, it is necessary to employ a solvent which does not react with aluminum and is more difficult to decompose electrolytically than the aluminum compound being used. Such a solvent was discovered by Hall in the natural mineral cryolite. This substance melts at about 1000 degrees centigrade and at temperatures slightly above its melting point is capable of dissolving as much as 10 to 20 per cent. of its weight in aluminum oxide.

"In operation, the cell contains a layer of molten aluminum at the bottom of the cell, varying in thickness from a fraction of an inch up to four or five inches. Since the density of molten aluminum is greater than that of molten cryolite, the latter will remain on top unless the contents of the cell are violently agitated. During operation, the electrolyte is kept in continuous agitation by the bubbles of gas given off at each anode and by the effect of the magnetic field produced.

Agitation.

"The importance of this agitation is seen when the aluminum oxide is added to the cell from time to time. If no agitation were present, it would at once sink to the bottom of the cell and accumulate under the metal layer. It has been found that it takes from one and one-half to nine minutes to completely dissolve alumina in fused cryolite. During the operation of the cell, the alumina is used up in direct proportion to the production of the metal and is added from time to time in top of the crust, then broken into fused cryolite. The power required per pound of aluminum produced may vary from ten to twelve kilowatt hours.

"When a sufficient amount of metal has accumulated at the bottom of the cell, it is removed by tapping and allowed to flow into a large ladle when it is skimmed and then repoured into ingot moulds. The aluminum as poured into these ingot moulds is thus in its final state for practically all commercial uses."

Jumps Bail

Chief defendant in a $3,500,000 mail fraud case in Oklahoma City, Okla., C. C. "Ponzi" Julian, according to report, has decided to jump his $25,000 bail and remain in Canada where it is stated he has been for some time. Julian, born in Morris, Manitoba, and a former Winnipeg newsboy, is believed to have written letters to an Oklahoma publisher bitterly attacking the methods used by the government in investigating the mail fraud case.

VETERANS WANT BEER

WINDSOR. — Endorsement of beer-by-the-glass and resumption of the exportation of liquor featured a resolution adopted by the Allied War Veterans' Association here. The resolution has been forwarded to the Ontario Moderation League.

CLAIRE DODD

It isn't hard to understand from the picture above why Claire Dodd, a featured player, is being groomed for stardom. Claire's a blond and she's beginning to click. The feminine lead in "Elmer the Great" is her latest.

MR. G. H. RUTTLE WINS CONTEST

Awarded Suit and Overcoat By Tip Top Tailors—Prize Worth While.

The high quality of Tip Top Clothes has been once more expressed in the prizes awarded in the recent Tip Top contest. As are all Tip Top Clothes, the suit and overcoat won by this fortunate man are hand cut by experts and tailored to his own personal measurements from the finest of British woollens. Perfect fit and fine finish are guaranteed.

Value—the best on the market is represented in every garment that Tip Top Tailors fashion. In Tip Top Clothes not one iota of quality has been sacrificed to give Canadians, suits and overcoats at the Tip Top "Price of Quality."

Call in to-day at your nearest Tip Top store. See, feel and examine for your own satisfaction the new Spring line of British woollens. One visit will convince you, and more, you will not be urged to buy.

MAIN STREET TOPICS

Jabs and Jottings as Picked Up by an Examiner Reporter

BEDDING WANTED.

Just now, when the weather man has gone native at last and is giving us a taste of a real old-fashioned Canadian winter, the call for warm bedding comes in from the Relief Bureau.

They haven't enough on hand to do more than one or two homes, and yet there are many houses where the night coverings are very light and inadequate. If you have anything in the way of blankets or quilts to give away, please phone 3315 and they will be called for.

Obituary

MRS. JOSEPH CROWLEY

The funeral of the late Mrs. Joseph Crowley was held on Saturday morning, Feb. 4th from her late residence in Otonabee to the Church of the Sacred Heart and thence to St. Peter's cemetery for interment.

A solemn requiem mass was sung by the Rev. J. J. O'Brien with Father Maloney acting as deacon and Dr. Masterson as sub deacon. Rev. Father Begley of the Immaculate Conception parish was present in the sanctuary. The prayers at the grave were said by Rev. Fr. Maloney. The pall bearers were James J. Kylie, Frederick E. Kylie, John Crowley, Frank Crowley, Joseph J. Carley and Vernon O'Dette.

WILLIAM JOHN POULSOM.

William John Poulson died on Thursday at his residence, 199 Simcoe Street, following a long illness, at the age of 53 years.

Born in North Monaghan Township, a son of the late Mr. and Mrs. John Frederick Poulson, the deceased was engaged in the taxi livery business. He is survived by three step-brothers, Thomas and Fred of Fenelon Falls, and Robert of Chemong Road, also two sisters, Mrs. George Rutherford of Fenelon Falls and Mrs. George of 192 Stewart Street.

The funeral is to be held on Saturday at 2 p.m. from the family residence, with services conducted by Rev. Wm. McDonald, pastor of Knox United Church, and Adjutant E. M. Falle of the Salvation Army. Interment at Little Lake Cemetery.

Officers Elected W.M.S. Group "A"

The regular meeting of Group 'A' of the W.M.S. of George Street United Church was held Thursday afternoon at the home of Mrs. T. E. Curvin, Water Street, with a good attendance. Mrs. J. C. Wood, leader of the group, was in charge. Mrs. H. M. Dulmage gave a reading which was much enjoyed by all. Mrs. A. F. Hagerman kindly invited the group to her home for the March meeting. Mrs. E. G. Wellwood and Mrs. S. A. McKee were appointed to arrange for the program. A vote of thanks was tendered to Mrs. Curvin for her kind hospitality.

The officers for 1933 are as follows: Leader, Mrs. J. C. Wood; Asst. Leader, Mrs. H. McHoull; Secretary, Mrs. R. Reyolds; Treasurer, Mrs. W. J. Copp; Convenor of Visiting Committee, Mrs. S. A. McKee; Convenor of Social Committee, Mrs. J. Fairbrother, Mrs. A. F. Hagerman; Pianist, Mrs. T. E. Curvin, Asst. Pianist, Mrs. E. G. Wellwood.

DIED

POULSOM.—On Thursday, February 9, 1933, William George Poulsom, aged 53 years, at his residence, 199 Simcoe street.

Funeral on Saturday at 2 p.m. from the above address, with services conducted by the Rev. Wm. McDonald and Adjutant E. M. Falle. Interment at Little Lake Cemetery.

You will find many things in the Classified Ads. of The Examiner.

BORN

McMASTER.—At Nicholls Hospital on Wednesday, Feb. 8, to Mr. and Mrs. J. J. McMaster (nee Sadie Wilson), a daughter, 138 Park street north.

DANCE
GROCERY STORE NIGHT TO-NIGHT (FRIDAY)
WINTER GARDENS
Prizes: Meat, Sugar, Potatoes
See and Hear Stan Williams and His Montreal Band.
1d-35-508

DANCE AT AUSTIN'S
Tonight and Saturday
MOSE YOKOM AND HIS BAND
FREE TICKETS ON LADY'S HOPE CHEST.
5c A DANCE.
1d-35-504

Fresh Picnic Hams - 1b. 7c

Butt Roast of Pork, lb.	9c
Legs of Pork, half or whole, lb.	10c
Streaky Pork Chops, 3 lbs.	25c
Loin of Pork, lb.	12c
Choice Pot Roast of Beef, lb.	8c
Choice Oven Roast Beef, lb.	10c and 12c
Boiling Beef, lb.	7c
ROUND, PORTERHOUSE, SIRLOIN STEAK, Lb.	1b.15c
Head Lettuce, 2 for	25c
Celery Hearts	10c
New Carrots, bunch	10c

P. J. Harrison Gordon Hudson
Phone 725-2118 Phone 3710-3711

SHOES
The Well Dressed Man Will Choose
FOR SPRING

INTRODUCING THE "Cadillac" Shoes for men and young men. We are local representatives and we carry a complete showing of all models and give you 24-hour service on orders.

$5 AND $7

These are all leather shoes of imported calf, Scotch grains and each pair has a steel arch support.

BOARD & HUFFMAN
188½ CHARLOTTE ST.

Pork Liver
Piece or Sliced
lb. **5c**

F and G MARKETS

Choice Tender Oven Roast
lb.
Beef 8c

NEW CARROTS	2 bunches 19c	LEMONS Large bright fruit. Dozen	18c
New Beets, bunch	10c	PURE LARD. 2 lbs.	19c
New Cabbage, lb.	10c	SPY APPLES Good quality. Peck	25c
Fancy Assorted FRUIT DROPS, lb.	19c	PEAMEAL BACKS Piece, lb.	14c
JAM & MARMALADE SPECIAL Pure raspberry or strawberry. Large 40 oz. jar	25c	Sliced, lb.	16c
PURE ORANGE MARMALADE Large 40 oz. jar	23c	COTTAGE ROLLS Any size piece desired, lb.	10c
		FANCY WEINERS	2 lbs. 25c
		FRESH PORK HOCKS, lb.	5c
		FRESH PORK TENDERLOIN	25c
		Fresh Made PORK SAUSAGE	2 lbs. 25c
		FANCY BEEF Tender Pot Roast	7c
		Prime Ribs Rolled, lb.	15c
		Plate Rib Stewing, lb.	6c
		VEAL CUTS Shoulder Fillet Boneless, lb.	14c
		Loin Chops	18c
		Shoulder Chops	14c
		Stewing Veal	10c

Make Your Phone Your Messenger These Cold Days

ESTABLISHED 1899
"It's Confidence That Does It"

Lean Beef Cuttings - 5 lbs. 25c
Rose Brand Sausage - - - 15c
Crate Fed Chickens 5 TO 6 LB. AVERAGE **18c**

LAMB		GENUINE BABY BEEF	
Fresh Dressed Legs of Lamb	17c	Short Rib Roast	18c
Loins of Lamb	12½c	Blade Roast	14c
Front Quarters Lamb,	8c	Meaty Pot Roast	12½c

Prime Rib, Boned and Rolled, Extra Quality 15c
Milk Fed Veal, Boned and Rolled 15c

Stewing Beef Lean	5c	Swift's Premium Bacon	22c
Rib Boiling Beef	5c		
Breakfast Bacon	12½c	Rose Brand Bacon	19c

For early Saturday Morning Delivery, Phone Your Order Friday Evening

Super Special!
LARD—Two pounds to a customer. lb. **6c**

Porter S. White Co.
'Phones 2960-2961 - 346 Charlotte

HOLLYWOOD
Sense and Nonsense
Talkie Town Topics

CLAUDETTE COLBERT

GEORGE BANCROFT

JOAN CRAWFORD DODGING GOSSIPERS.

EMBITTERED OVER the recent gossip about her marriage, Joan Crawford will take a trip, a vacation from Hollywood, as soon as the studio officially okays her new picture.

In an interview Joan said:

"I have to get away from here to realize how unimportant all this petty gossip really is."

"We finish the picture day after tomorrow" she said. "Then a preview and possibly added scenes. But I'm already packing my things. I want to catch the first train to New York. I want to see Doug and spend days there with him. I want to get away from the tongues of Hollywood.

"Don't mistake me," she added quickly. "I owe a lot to Hollywood, and I shouldn't let the talk bother me. I didn't, at first. I laughed at it. Then it made me mad. The only thing for me, I think, is to go away for a while."

Going away, Joan will step out of the feminine lead in "Soviet," the Rusian picture Metro-Goldwyn-Mayer wanted her to make with Clark Gable and Wallace Beery. Yesterday's rumor named Jean Harlow as her successor.

* * * * * *

FILM JOKES TRAVEL FAST.

IT TAKES ONLY THREE days for a popular joke to cover the nation, providing it comes from the screen.

This is the estimate of Mae West, now starring in Paramount's "She Done Him Wrong."

"A stage player can originate a joke and it will beat the show across the country by weeks. On the other hand, picture audiences are seeing and hearing their comedians all over the country at the same time, and within a week, 25 million have heard the gag."

* * * * * *

HOKUM IN PICTURES.

WITH THE OPENING of "Cavalcade," Hollywood is once more in the throes of the argument about the necessity for hokum in pictures A leading defender of "Cavalcade" and pictures of the sort is Leslie Howard.

Leslie Howard

"The trouble is," Howard tells me, "they have not aimed high enough for the public. Any picture with an outstanding spiritual quality will be a success and will appeal to the whole world. 'Cavalcade' had patriotism. I think 'Berkeley Square' should find a wide public because the whole world likes to believe that love is undying, persists after death. The producers haven't asked my advice, but I think 'The Passing of the Third Floor Back' also would qualify for spiritual appeal.

"And let us, first of all, get away from realism. Romance is the province of the theatre."

Any arguments?

* * * * * *

SPECTACULAR ROMANCE OF GREAT OUTDOORS

THE ADVENT of Zane Grey's "The Golden West," the new Fox picture opening an engagement at the Regent theatre next week marks the renaissance of Indian drama, the return to popular favor on a new and larger scale of the story of the struggles between the whites and the redmen. George O'Brien and Janet Chandler both play dual parts in the leading roles.

The latest of the Delmar stories to reach the screen is "Uptown New York," based on story titled "Angie-Uptown Woman," which is being shown at the Regent theatre next Wednesday. Mrs. Delmar chooses plain middle-class men and women as her characters, places them in a seting of the turbulent section of New York and weaves about them a story steeped in human interest and understanding. Principals in the cast are Jack Oakie and Shirley Grey.

* * * * * *

RADIO PAIR RATED HIGH BY AIR CRITICS.

GEORGE BURNS and Grace Allen, the Burns and Allen of radio fame soon to return to Hollywood for a part in Paramount's "College Humor," rank fifth in a list of America's radio favorites, according to a compilation just made by eastern critics. Eddie Cantor, Ed Wynn, Jack Pearl and Amos 'n' Andy precede them.

* * * * * *

WHIPPING POST OF SOUTHERN PRISON CAMPS LAID BARE

I AM A FUGITIVE From A Chain Gang" authored by Robert E Burns on the Capitol screen the end of next week shows men, driven to desperation by the tortures of the whipping post, poor food, excessive labors in broilinig heat and other tortures. Paul Muni gives a vivid portration of the fugitive, a man yearning for love and home an ex-service man sulking from place to place, not daring to show his face and unable to marry the girl he loves, truly a man without a country. Glenda Farrell and Helen Vinson are in the supporting cast.

"Strange Interlude," Eugene O'Neill's powerful drama of a passionate idealist, who lets life cheat her of a great love will have its premier showing in this city on the Capitol screen next Monday. Norma Shearer and Clark Gable are the frustrated lovers in Metro-Goldwyn-Mayer production. An outstanding cast is in support, Alexander Kirkland, Ralph Morgan, Robert Young, May Robson, Maureen O'Sullivan, Henry B. Walthall, Mary Alden and Tad Alexander.

* * * * * *

CONNIE TO HAVE PART IN FILM ON JEAN EAGELS' LIFE

COUNT AMONG the exciting films of the next few months the appearance of Constance Bennett in a story based on the life of the glamorous and tragic Jeanne Eagels.

R-K-O- has been in a high pitch of excitement about this idea for the last week and yesterday it finally was laid in the lap of Dick Bennett's proud daughter.

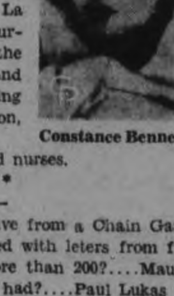
Constance Bennett.

Having come to a decision the studio temporarily can relax, for Connie first takes a trip to Europe and then does "A Bed of Roses."

The star accompanied by the Marquis De La Falaise and her secretary sail from here Saturday on the S.S. Delft Dyke. They'll be on the ocean 24 days, will make a brief trek to Paris and then will start the homeward journey, arriving here in about 7 weeks. Connie's adopted son, Peter, will remain at home in the care of trusted nurses.

* * * * * *

DID YOU KNOW THAT—

SINCE WARNERS produced "I Am a Fugutive from a Chain Gang," all other film companies have been flooded with leters from fugitives from justice. Fox alone has received more than 200?....Maurice Chevalier gave the first jazz concert Paris ever had?....Paul Lukas was an aviator in the Hungarian Air Corps during the war?

* * * * * *

PLENTY OF ACTIVITY ON FOX LOT.

ACTIVITY ON THE FOX lot will reach its highest point during the month of February when eight feature films will be placed into production. These pictures, ranging in subject material from a film version of a successful comedy about the early Greeks to an original screen story dealing with the possibilities of prohibition in U.S. include "Warrior's Husband" "House of Refuge," "Trick for Trick," "Pilgrimage," "Adorable," "Five Cents a Glass," "I Loved You Wednesday," and "My Lips Betray." This program will serve to introduce five new personalities to the talkie screen, Philip Merivale, distinguished Broadway actor, Helen Madison, Olympic swimming star, Lillian Harvey, Heather Angel, famous abroad, and Henry Garat.

ADVERTISE IN THE DAILY EXAMINER

FRIDAY'S RADIO PROGRAMS

KEY TO CLASSIFICATION.

1—Dance	5—Sport	9—Symphony	13—Organ
2—Concert	6—Comedy	10—Variety	14—Children
3—News	7—Drama	11—Instru trio	15—Miscellan.
4—Vocal	8—Band	12—Speaker	

5.00 P.M.
15—CKGW—Sims and Bailey.
4—CFRB—Ballad favorites.
4—WJZ—Lee Sims and Ilomay Bailey.
5.15 P.M.
15—CKGW—Stocks.
4—WABC—John Kelvin.
14—WBEN—Paul Wing
5.30 P.M.
15—CKCL—Castrol prog.
7—WBEN—Flying family.
14—WGR—Skippy.
5.45 P.M.
14—CKGW—Orphan Annie.
7— —Safety soldiers.
14—WKBW—Lone Wolf.
6.00 P.M.
4—CFRB—Vaughn de Leath.
2—CKGW—Astoria
6-1-WKBW—Cracker club.
—WJZ—Maud and Cousin Bill.
6.15 P.M.
1—CFRB—Hall's orch.
5—CKCL—Sporting aces.
1—WJZ—Palais d'Or orch.
6.30 P.M.
14—CKGW—The Secret Three.
4—WBEN—Betty Boop. May Questal
4—WABC—Gertrude Nieson.
1—WKBW—Palais orch.
6.45 P.M.
4—CFRB—Eventide Melodies.
3—CKGW—Lowell Thomas.
2—WBEN—South Sea Islanders.
5—WGR—Sport column.
7.00 P.M.
—CKGW—Amos 'n' Andy.
12—WBEN—Leslie Irvin.
6—WGR—Mryt and Marge.
7.15 P.M.
14—CKGW—Sonny and Sid.
7—WGR—Buck Rogers.
4—WKBW—Kenneth Hines.
10—WBEN—Harmonica Rascals.
7.30 P.M.
2—CKGW—Rex Battle's concert
1—WGR—Martin's Orch.
15—WKBW—Robt. W. Elmes.
7—WJZ—Charlie Chan.
7.45 P.M.
1—CFRB—Dornberger's orch.
6—WBEN—The Goldbergs.
3—WGR—Boake Carter.
8.00 P.M.
1—CKGW—Cities Service Orch.
4—CKCL—Wishart Camybell.
6-1-CKNC—Coo-Coo-Noodle Club.
4—WGR—Trade and Mark.
15—WKBW—Viennese nights.
2-4-WJZ—Spitalny's ensemble.
4—WEAF—Jessica Dragonette.
8.15 P.M.
4—WKBW—Singing Sam.
8.30 P.M.
4—CFRB—Jimmy Johnson, Violet Carle.
—WGR—March of time.
1—WKBW—Palais orch.
8.45 P.M.
11—CFRB—John Duncan.
9.00 P.M.
2—CKGW—"K-7."
1—WABC—Hayton Orch.
9.30 P.M.
11—CKGW—Joyce Trio.
1—CFRB—Ferdie Mowry's Orch.
10—WBEN—Reisman's orch.
—WJZ—Eddie and Ralph.
10.00 P.M.
1—CFRB—Columbia Review.
1—CKGW—Don Romanelli's orch.
4—WBEN—Al Jolson.
10.15 P.M.
1—CFRB—Ferdie Mowry's Orch.
4—WGR—Tall Texan.
6—WKBW—Easy Aces.
10.30 P.M.
4—CFRB—Street Singer.
1—WGR—Palais orch.
10—CKGW—Luigi Romanelli Orch.
10.45 P.M.
1—CKNC—De Courcy's orch.
11.00 P.M.
CKGW—Mrs. Nagsby.
9—WABC—Columbia Symphony Orch.

SATURDAY'S RADIO PROGRAMS

10.00 A.M.
10—WABC—Melody parade.
10—CKGW—The Vass Family.
10.30 A.M.
4—CKGW—Le Trio Charmante.
14—CFRB—The Captivators.
15—WGR—Hawaian shadows.
4—WJZ—Happy Jack —WBAL, WHAM.
10.45 A.M.
4—CKGW—Brien and De Rose.
11—WGR—Gertrude Peeples.
11.00 A.M.
14—CFRB—Helen and Mary.
11.30 A.M.
10—WBEN—Swenson's Swedehearts.
11.45 A.M.
2—CGKW—Spanish Idylls.
12.00 NOON
4—CKGW—Johnny Mervin.
1—WKBW—Bud Shay's Orch.
12.15 P.M.
1—CFRB—Bud Shay's Orch.
11—CKGW—Pollock and Lawnhurst.
12.30 P.M.
1—CFRB—Felton's orch.
3—CKGW—News, stocks.
12.45 P.M.
15—CKGW—Midday musicale.
1—WKBW—Schorb's orch.
1.00 P.M.
2—CKGW—Rex Battle's concert.
1—WBEN—Bestor's orch.
1.30 P.M.
15—CKGW—Before the footlights.
2—CFRB—Madison Orch.
1.45 P.M.
4—WKBW—Florence Young.
2.15 P.M.
15—WKBW—Weary Willies.
2.30 P.M.
2—WGR—Salon orch.
13—WKBW—Carl Coleman.
2.45 P.M.
2—CKGW—The Sisters of Skillet.
3.00 P.M.
1—WBEN—Merry Madcaps—WEAF.
4—WKBW—Edna Rhodes.
3.30 P.M.
1—CFRB—Mansfield's orch.
2—WKBW—String trio.
4.00 P.M.
10—CFRB—Spanish serenade.
1—WJZ—Dance Masters.
4.30 P.M.
1—CFRB—Belasco's orch.
1—WKBW—Billers' orch.
5.00 P.M.
1—CFRB—Eddie Duchin's orch.
5.15 P.M.
14—WKBW—Children's prog.
5.30 P.M.
15—CFRB—Stocks, musicale.
14—WGR—Skippy.
1—WJZ—Musical moments.
4—WEAF—Beau Balladeer.
5.45 P.M.
14—WGR—Cowboy Tom.
14—CKGW—Orphan Annie.
14—WBEN—Seckatary Hawkins.
6.00 P.M.
12—CFRB—Literary interview.
2—CKGW—Astoria orch.
6.15 P.M.
4—CFRB—Do Re Mi.
13—WBEN—Gordon Johnson.
1—WKBW—Grove orch.
6.30 P.M.
1—WGR—Schroedter's orch.
12—WKBW—Radio Critic.
4—WEAF—Voice from the fireside.
6.45 P.M.
—CFRB—The Funnyboners.
5—WGR—Sport column.
7.00 P.M.
4—CKCL—Saturday nighters.
10—WJZ—Anson Weeks' Orch.
4—WEAF—Jackie Heller.
7.15 P.M.
15—CKCL—Paradise Islanders.
1—CKGW—Hotel New York Orch.
4—WKBW—Kenneth Hines, tenor.
12—WJZ—Merle Thorpe.
7.30 P.M.
3—CFRB—Newsreel of the Air.
1—CKCL—Savarin Windsor Orch.
1—WBEN—Nelson's orch.
9—WKBW—B.B.C. Ensemble.
1—WJZ—Victorine's orch.
7.45 P.M.
12—WBEN—James G. McDonald—WEAF.
6—CKGW—The Pickens Sisters.
4—CFRB—The Street Singer.
8.00 P.M.
11—CFRB—Harmony Trio.
13—CKGW—Echoes of the Palisades.
12—CKNC—Ralph Gordon.
8.15 P.M.
4—WGR—The Magic Voice.
9—CKGW—Boston symphony orch.
1—WBEN—Shea's band.
8.30 P.M.
12—WBEN—Economic world.
2—WGR—Hass Ensemble.
4—WKBW—Frances Hunt.
8.45 P.M.
4—CFRB—Red Newman and Cameron Geddes.
9.00 P.M.
5—CFRB—Rangers vs. Leafs.
1—WBEN—Blue Danube.
2—WGR—Garden of Melody.
9.15 P.M.
1—WGR—Playboys.
9.30 P.M.
1-4-WBEN—Gus Van and Olsen's orch —WEAF.
8—WKBW—Carborundum Band.
10.00 P.M.
13—CKNC—Cathedral hour.
1—WBEN—Lucky Strike Hour.
4—WABC—Morton Downey.
1—CKOC—Dawe's orch.
10.30 P.M.
1—CKCL—Harold Paul's Orch.
6—CKGW—Cuckoo.
1—WGR—Palais orch.
10.45 P.M.
4—WKBW—Gertrude Niesen.
11.00 P.M.
1—CFRB—Lombardo's orch.
4—CKGW—The Buccaneers.
4—WEAF—Martha and Hal—WGY.
11.15 P.M.
13—CKGW—Night Song.
1—WBEN—Bono's orch.
11.30 P.M.
1—CFRB—Stern's orch.
1—WBEN—Paul Whiteman's Orch.
12 MIDNIGHT
1—WBEN—Valentine's orch.
1—WKBW—Haynes' orch.
12.05 A.M.
1—WEAF—Weems' orch.—WGY. WTAM.
12.30 A.M.
1—WBEN—Lopez orch.
1—WKBW—Fioriti's orch.
1—WJZ—Fisher's orch.

Wave Lengths

Station.	Meters	Kilo-cycles
CKNC, Toronto	312	960
CFCA, Toronto	268	1122
CFCF, Montreal	291	1030
CFRB, Toronto	435	690
CKAC, Montreal	411	730
CKCR, Waterloo	465	645
CKGW, Toronto	357	840
CKOK, Windsor	555.6	540
CHNC, Toronto	357	840
CHML, Hamilton	340	880
CKCL, Toronto	517	580
CKOC, Hamilton	475	630
CKPC, Preston	341	880
CPRY, Toronto	357	840
KDKA, Pittsburg	306	980
KMOX, St. Louis	275	1090
KYW, Chicago	294	1020
WABC, New York	349	860
WBBM, Chicago	389	770
WBEN, Buffao	333	900

RADIO NOTES

By R. H. CHILDERHOSE of City Radio Service.

A great deal of the interference noise heard on the radio is caused by electrical appliances and equipment used in the home. If you have equipment that causes noise in your own radio, you may be sure it is also being heard by some of your neighbors, perhaps over quite a distance around you.

Radio reception would be appreciably improved if owners of such equipment would have it repaired, or at least refrain from using it at night and on Sunday.

Ed.—Mr. Childerhose will be glad to answer any questions asked by radio fans. If you have any trouble just drop a note to Mr. Childerhose in care of The Examiner.

Bronchial Trouble

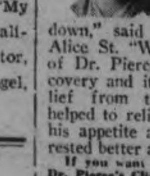

Guelph, Ont.—"My second oldest boy, Kitchener, has been a chronic sufferer from bronchitis. He seemed to choke up so and coughed very frequently. He did not rest well at night and was so run-down," said Mrs. H. Carter of 94 Alice St. "We gave him two bottles of Dr. Pierce's Golden Medical Discovery and it gave him excellent relief from the bronchial trouble—helped to relieve the cough, increased his appetite and built him up and he rested better at night."

If you want free medical advice write to Dr. Pierce's Clinic in Buffalo, N. Y.

Norwood

Mrs. Arthur Kidd, and Clarice and Mell of Lakefield, spent Tuesday at the home of Mrs. Kidd's brother, Mr. Wellington Burgess

Miss Mary Tucker is spending a few days with friends in Norwood.

Messrs. T. M. Grover, A. Weir and James Baskin, are in Peterborough this week attending the County Court as Jurymen.

Australia was the largest purchaser of British Columbia lumber last year.

Star Of Radioland

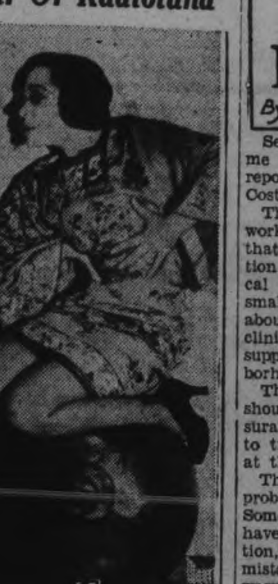
RENEE RODIER

The cosmopolitan atmosphere in the "Fu Manchu" mystery dramas has been augmented by the addition of Renee Rodier of Marseilles to the cast. Mlle. Rodier played oriental roles on the screen with Pola Negri and Constance Talmadge.

20 WOMEN RECEIVE SALADA TEA DOLLAR

Salada Tea Man is Calling on Housewives in Peterborough.

Twenty Peterborough ladies received $1 each from the Salada tea man who called at their homes. He is calling at hundredsof homes each day, and if the housewife on whom he calls has a pound or half pound packet of Salada tea on hand he gives her a dollar bill. The following is the list of those who received the dollar reward as a result of his first calls:

Mrs. Maxwell, 708 Armour road; Mrs. E. Ainslie, 227 George street; Mrs. C. Church, 427 Edison avenue; Mrs. S. Henwood, 182 Lock street; Mrs. W. E. Meagher, 91 Crescent street; Mrs. F. Farrance, 210 Lake street; Mrs. F. Bedore, 5 Park street; Mrs. Taylor, 575 Romaine street N.; Mrs. A. E. Sinclair, 180 Rubidge street; Mrs. B. O. MacLean, 508 Charlotte street; Mrs. F. Clarke, 300 Monaghan road; Mrs. F. T. Hart, 537 King street; Mrs. Geo. H. Duncan, 455 Hunter street W; Mrs. B. Hamilton, 575 Weller street; Mrs. R. Cruickshank, 498 McDonnell street; Mrs. Blodgett, 657 Reid street; Mrs. Eyres, 168 Antrim street; Mrs. H. G. Kelsey, 856 George street; Mrs. Smith, 112 Sophia street; Mrs. F. L. Driscoll, 462 Park street N.

Your Health

By Dr LOGAN CLENDENING

Several corespondents have asked me to express an opinion on the report of the Committee on the Costs of Medical Care.

The committee which had been working five years, recommended that two plans be put into operation to change the methods of medical practice. One is to establish small groups of doctors centered about a hospital and clinic. These clinics would be located so as to supply the needs of a given neighborhood.

The second idea is that people should subscribe to sick benefit insurance and this would entitle them to treatment, without further pay, at their neghborhood clinic.

The American Medical association probably will not favor this scheme. Some editorial opinion which I have seen, notably that of "The Nation," feels that doctors make a mistake in taking this attitude, and warns them they should favor some scheme which will bring better medical care to the public in general.

The trouble is that this is exactly what the scheme advocated will not do. The reason the medical profession is opposed to it is that it will bring worse medical care to the public than it now receives.

We will say that you have a pain in your stomach and you go to your neighborhood clinic. You are met at the door by a young lady, and you say, "I have a pain in my stomach."

The young lady says, "Please fill out this card, giving your name and address."

You say, "But I have a pain in my stomach."

The young lady says "That's what they all say. You will have to fill out this card. Then you will see our busines manager and then you will go over your insurance receipts with the insurance manager, and perhaps by tomorrow or the next day you may be able to see a doctor, if everything is in order."

What will happen to the fellow who has lost his insurance receipts, I don't know.

Perhaps a man from Roxbury, Mass., who has just had an annual physical examination at the clinic and has been told he is all right, is on his way to California and gets sick on the train. He is removed from the train to the local hospital, which is in the same chain as his own. The surgeon says, "Well, you have appendicitis and you ought to have an operation. Let me see your insurance receipts."

The man says, "They are in Roxbury, Mass."

The surgeon says, "Well I can't open you up until I see your insurance receipts."

Now what is the man to do? Suppose the receipts are in his safety deposit box and the key to the box is in his own pocket. Will he have to go back to Roxbury, Mass., and then return to Albuquerque in order to get his appendix out, or what?

Then suppose somebody is mentally diseased, which comes under Care," and eats his insurance certificates. There is no way to prove the heading of "Need for Medical that he is entitled to medical care. What happens then?

YARDLEY LAVENDER

Lovable Fragrance: how securely it holds its rank in the toilet of the fashionable world to-day!
It is the one perfume of which you will never tire, charming at all times and especially perfect for the informal occasion.

In Perfume, Soap, Powder, Cream, Compact, and other toiletries, of all good Drug and Department Stores.

YARDLEY — LONDON
TORONTO, NEW YORK, PARIS

Soap — guest size, 20c cake; toilet size, 35c cake; 3 cakes for $1.00, bath size, 50c cake. Complexion Cream, $1.00. Complexion Powder, $1.00. Lavender Perfume, 35c to $12.00.

Only 10 Gallons Gas Left As Fliers Land

WALFISH BAY, South Africa, Feb. 9.—(C. P. Cable)—The log of the R.A.F. plane flown by Squadron-leader O. R. Gayford and Lieut. G. E. Nicholetts to a new long-distance non-stop record revealed today only 10 gallons of gasoline were left in the big machine's tanks when they brought it down here yesterday after their 5,340 miles flight from England.

The log also indicates the value of automatic controls installed in the plane. From the time the airmen passed Peterborough, England, Monday morning until they struck the Mediterranean, some miles west of Marseilles they were flying almost blind. Not until they were over the Sahara desert were they able to confirm their course by star sights.

MARMORA

Under the auspices of Harmony L.O.B.A., 600, a progressive euchre party was held in the White House on Monday evening. Due to the other attractions of the evening the attendance was not so large as had been hoped for. The winners were Mrs. M. Loveless and Mr. Isaac Neal.

Rev. A. B. Caldwell attended the Ministerial Association meeting in Havelock on Monday when Rev. C. D. Daniel of Peterborough spoke on "Oxford Group Movement."

Members of St. Paul's A.Y.P.A. accompanied by Rev. A. B. Caldwell and Mrs. Caldwell, and numbering over thirty, journeyed to Campbellford on Monday evening to be the guests of Christ church A.Y.P. A. in that town. A pleasing miscellaneous program was put on by the Campbellford branch under the presidency of Mr. Linton, vice-president. This was followed by dancing and a choice lunch which was served in the basement of Christ Church Parish Hall. Appropriate speeches were given by Rev. T. H. Floyd, rector of Campbellford, and Rev. A. B. Caldwell, rector of Marmora.

That exquisite Flavour—
you enjoy so much in
CADBURY'S
Dairy Milk Chocolate Bars

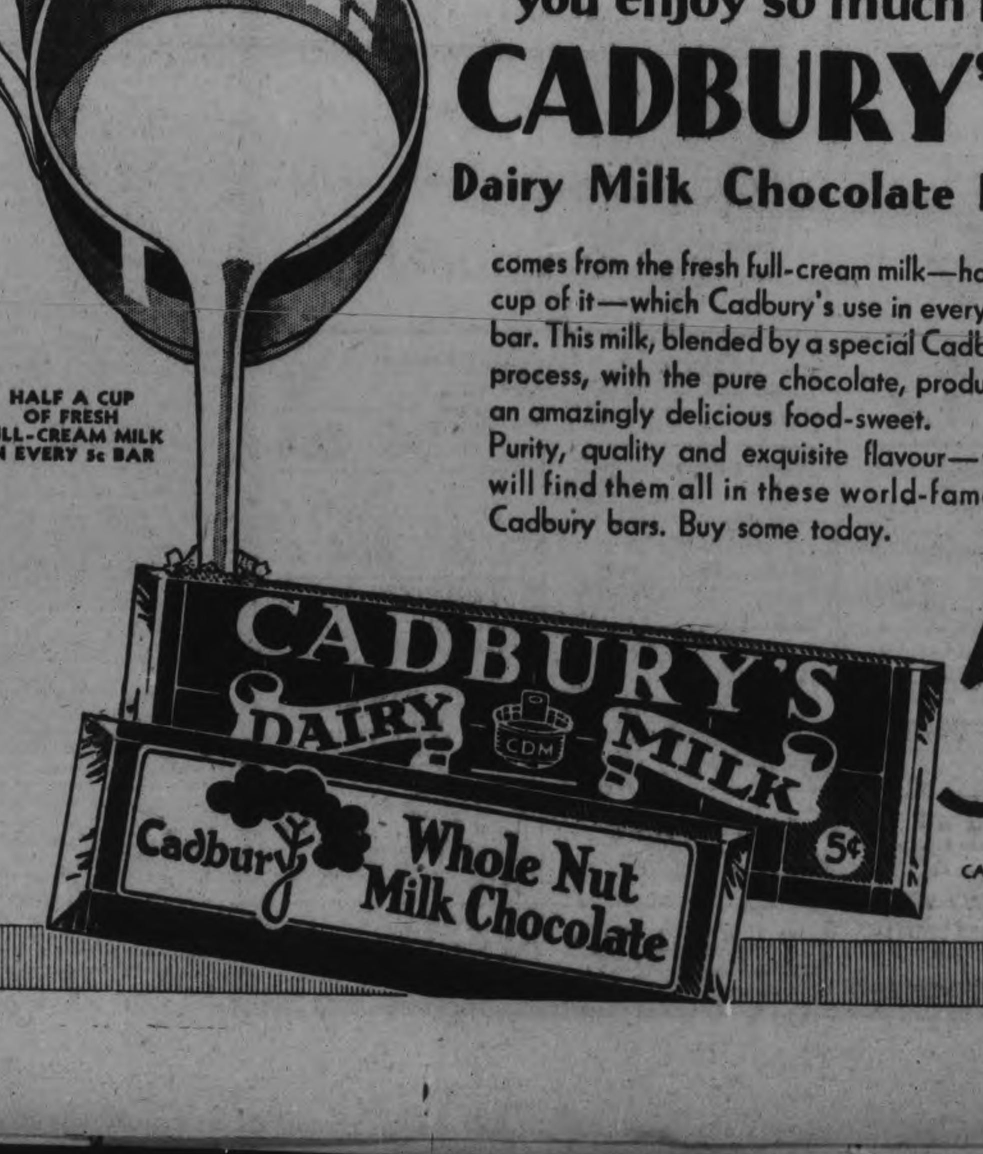

comes from the fresh full-cream milk—half a cup of it—which Cadbury's use in every 5c bar. This milk, blended by a special Cadbury process, with the pure chocolate, produces an amazingly delicious food-sweet.
Purity, quality and exquisite flavour—you will find them all in these world-famous Cadbury bars. Buy some today.

5¢

C122

CADBURY LIMITED MONTREAL

NEIGHBORLY NOTES

Please Phone Items to 1600 or 1601

The members of the choir of St. John's Church and their friends spent a very pleasant evening in the parish hall last night, when card games were played. A unique idea in awarding the prizes, was followed out. Each guest on arrival, was presented with two tickets, numbered alike. Retaining one, the duplicate was placed in a box, from which winning numbers were drawn later. The guests were received by Mrs. R. C. Blagrave and Mrs. F. G. Mann, and the prizes, which were drawn for and presented by the People's Warden, Mr. R. T. E. Hicks-Lyne, went to Mrs. F. L. Roy, Mrs. R. H. Simmons, Mr. A. R. Hillman and Mr. J. Branson. Later, dainty refeshments were served by a committee with Mrs. D. J. Eldred as convenor. The prizes were donated by Messrs. W. J. Kent, F. G. Mann and A. Bacon and the decorations of handsome floor lamps and potted plants and ferns, were loaned by Messrs. Comstock Brothers and Mr. P. Blade. Among those present were the following: Mesdames R. C. Blagrave, D. B. Falkner, Murray Fraser, P. Bond, F. L. Roy, J. S. Fanning, H. W. Darcy, A. Nichols, W. D. Perry, C. V. Elliott, P. Lang, R. H. Simmons, H. T. Cranford, J. C. Smith, W. Blackwell, Chalmers, R. E. Clarke, W. E. Franks, B. H. Poole, W. T. Holloway, J. H. Ferguson, F. D. Lee, R. Cooper, A. J. Hayter, W. Dyer, G. Soulby, A. R. Hillman, D. G. Melton, H. Chate, D. J. Eldred, R. T. E. Hicks-Lyne, F. G. Mann; the Misses R. Quartermaine, B. Matchett, A. Price, L. Rogers, M. Perry, M. Collins, A. A. Howson, V. Bell, M. Wigg, A. Coleman L. Bacon P. M. Mann and Messrs. D. B. Falkner, H. C. Sootheran, R. T. E. Hicks-Lyne, G. Rogers, H. Rush, W. D. Perry Capt. Marryat, Rev. E. R. James, R. E. Clarke, W. E. Franks, J. Branson, McDonald, A. Bacon, I. Luther, B. Graham, A. J. Hayter A. R. Hillman, D. G. Malton H. Chate, H. Ridgeley, Chalmers, W. Gray, W. Coleman and F. G. Mann.

* * *

Mr. William Kemp of Bethune Street has attained to-day the eighty-second anniversary of his birth.

* * *

Last Saturday, at Newman Hall, Toronto, at a reception held in honor of the Lieutenant-Governor of Ontario, Master Noe T. de laPiante, a cadet in DeLaSalle Bugle Band, which acted as bodyguard to the Lieutenant-Governor on that occasion, danced two novelty numbers and, by special request, danced the Sailor's Hornpipe as a third number. On Tuesday evening of this week, at the Coliseum, at an entertainment given for the benefit of the unemployed, and presided over by Mayor Stewart of Toronto, Master Noe danced the Highland Fling and the Irish Jig. The youthful dancer is the son of Mr. and Mrs. J. O. de laPiante of this city and is attending Oaklands College, Toronto.

* * *

Mrs. D. Wren is lending the parsonage at 302 Reid Street to-morrow (Saturday) afternoon, for a Valentine tea to be held under the auspices of the Canadian Girls in Training of Trinity United Church.

* * *

Mr. and Mrs. William Bradshaw of South Monaghan are celebrating to-day the thirty-sixth anniversary of their wedding day.

* * *

Mr. Gordon Roper is absent on the week-end excursion to Chicago.

* * *

Miss Phyllis Rowland celebrated a birthday yesterday.

* * *

Mr. and Mrs. H. P. Kennedy of Toronto, formerly of Peterborough, are spending ten days at the Hotel Dennis in Atlantic City.

* * *

The Old Boys' Association of The Grove School at Lakefield is holding its annual dinner this evening at the Royal York Hotel, Toronto, when the president, Mr. Gerald K. Rackham, formerly of Peterborough, will receive the guests. Rev. Dr. A. W. Mackenzie, principal of the school, will be among those present.

* * *

Dr. Jack Adair is absent on the week-end excursion to Chicago.

* * *

On Friday evening next, February 17th, at the Empress Hotel, the Rotary Club will hold a bridge-party under the auspices of the Boys' Camp committee of the club.

* * *

To-night is the big night of the week, when the County Plowmen's Association is at home to its friends and members at a dance in the hall of the Canadian Legion, with Red Moncrief and his orchestra in attendance.

* * *

Mr. and Mrs. W. S. Merrell and family have returned to the city from Toronto, where they have been living for some years past, and will again take up residence in Peterborough.

* * *

The guests who were present at the card party held on Wednesday evening in the hall of the Canadian Legion, under auspices of the Women Teachers' Guild, and in aid of the relief work among children carried on in the schools by the various Home and School Associations, were as follows: Mr. and Mrs. E. B. Fowler, Mr. and Mrs. Clint Smith, Mr. and Mrs. McKay, Mr. and Mrs. C. S. Cummer, Dr. and Mrs. J. J. Craig, Mr. and Mrs. C. D. Cook, Mr. and Mrs. R. J. Goring, Mr. and Mrs. Charles Ray, Mr. and Mrs. Alex. Sollitt, Mr. and Mrs. W. Percy, Mr. and Mrs. R. F. Downey, Mr. A. Mowat, I.P.S.; Mr. and Mrs. O. M. Steer, Dr. and Mrs. D. S. Clarke, Mr. and Mrs. D. Munro, Mr. and Mrs. D. Crawford, Mr. and Mrs. A. L. Gray, Mr. and Mrs. R. B. White, Mr. and Mrs. William McGee, Mr. and Mrs. C. E. Graham, Mr. and Mrs. V. R. Henry, Mr. and Mrs. R. H. Scott, Mr. and Mrs. Scott, Mr. and Mrs. C. L. Meyers, Mr. and Mrs. F. H. Dearborn, Dr. and Mrs. S. G. Graham, Mesdames F. L. Robinson, A. D. Smith, Jack Comstock, Homer Borland, Raymond Brown, J. Bradbury, Elliott, Jack Brightman, Sackville, W. R. Parnell, Northrop, D. Miller, A. Pogue, Border, E. W. Rigby, M. E. Crowe, R. E. Knox, J. A. Spicer, Walter Jackson, H. A. Cranfield, A. Jack, Gordon Miller, W. J. Kent, T. P. McCullough, E. Burch, Harvey Webber, David Tucker, F. Craig, W. Head, J. Kemp, E. Carr, C. S. Brown, J. C. Green, B. Hamilton, I. Rattenbury, A. Clysdale, J. Turnbull, F. J. Burgess, H. Walker, L. Richardson, T. Cruikshank, H. R. H. Kenner, F. J. A. Morris, L. Barnes, V. S. Foster, W. Brown, C. B. Westbrooke, Johnson, H. Beal, A. Richardson, Cullen, J. V. Gallivan, J. C. Rutherford, F. J. Overend, Lucas, Walter Belleghem, B. Pitchford, J. McNabb, Harold Foster, A. Porteous, Robert Hanscom, A. Moir, Max Metheral, Beals, D. F. Drummond, H. F. Foote, Fred Stinson, Smith, S. H. Mitchell, Hanna, J. S. Fanning, H. W. Darcy, J. Chadwick, R. F. Lawrence, B. W. Harvey, Bruce MacLean, J. Allen, Fitzgerald, C. Brewer, John Allin, H. V. Dobson, E. Morrison, A. E. Coulthard, J. W. McDermid, R. Hicks, L. J. Leclair, Malcolm Clarke, English, G. D. Carlisle, A. Richardson; the Misses Gwen Dobbin, Josephine Dobbin, Eleanor Robinson, Esther Deyell, Jessie Deyell, S. A. Tomkins, Ethelwyn Dix, Helen Bonnyeastle, Olive Armstrong, Gladys Coulter, Winnie Batten, Clara Adams, Cairns, McKay, Lancaster, Going, L. Stewart, Mina Edwards, Ola Parker, Dorothy Sherlin, May Stone, Helen Bannister, Elsie Tayley, Eileen McKim, Mary Crew, Harriet Hart, Alma Dobbin, Edith Young, Nina Andros, Amy Fairbrother, Addie Wright, Effie Goodrich, O. English, Cowan, Hayes, Evelyn Tudhope, Elva Jackson, G. Wilson, M. Wilson, Marion Harvey, B. Spofford, Marjorie Stenton, M. Warner, N. Stenton Irene Madill, May Jory, Ethel Bain, Caroline Littlefield, Anne Eagleson, Bess Latimer, Aleitha Davidson, V. Foote, Ethel Rae, Ellen Eagleson, Lelia Burgess, Verna Burgess, Morrow, M. Morrow, L. Morrow, F. S. Robinson, Elizabeth Scott, M. Ross, L. Ball, E. Armstrong, J. Schoffer, Helen Staples, Annie Gillespie, M. English, J. McCannon, Catherine Hodgins, Hicks, Houston, Walsh, L. Walsh, Ada Gillespie, Violet McKeown, Doris Burgess, Margaret Wolstenholme, Stanbury, G. Cox, Pearl Crothers, May Wilson, Jean Gillespie, Phyllis Hood, Mary Grier, Olive Rightmeyer, Helen Stuart, Dorothy Stuart, Mildred Dobbin, Clara Dobbin, Doris Kelly, Jean Kelly, Mary Squire, Alma Beavis, Francis Bonnycastle, M. Porteous, M. Inches, Dorothy Moir, Margaret Eastwood, Sybil Hood, Leith Johnson, Margaret Johnson, M. C. MacDonald, K. MacDonald, D. Couper, Edith Cottrell, Mary O'Connell, Mayne Montgomery, Helen Anderson, E. Richardson, Viola Martin, Laura Belleghem, Esther Ford, Meta Meredith, F. D. Walker, Mary Moir, Louise Letellier, Isabel Fry, Eva Letellier, Kathleen Benson, Mary Elliott, Trucie Pearson, Geraldine Collins, Margaret Dickson, E. Morrow, Ila Giles, Greta Giles, L. J. Elliott, Myrtle Brock, Lillian Stoneham, V. Rosenborough, Eva L. Elliott, Jessie Martin, Jennie Smart, Mary Eason, E. Long, Musa Cox, Lillian C. Esplen, and Messrs. Bill Bowman, Hector Ford, Beverley Thompson, Cutler, Hugh Morton, Stanley Cann, L. S. Killaly, R. S. Allin, Gordon Dobbin, G. H. Eastwood, Sullivan, F. E. Kerr, Tom Allen, J. H. Daynes, Arthur Collison, Russell Lewis, Walter Johnson.

NO BETTER ADDRESS IN TORONTO

ALWAYS HAS BEEN HIGH CLASS, QUIET, COMFORTABLE, SPOTLESSLY CLEAN AND MODERN IN EVERY DETAIL.

HAS ONE OF THE FINEST DINING ROOMS IN CANADA; YOU WILL ENJOY THE TASTY INEXPENSIVE FOOD.

From Depot or Wharf take De Luxe Taxi 25c

Rates Single $1.50 to $3.00 Double $3.00 to $5.00

E. R. POWELL, Prop.

HOTEL WAVERLEY

Spadina Avenue and College Street

Write for folder

FASHION SERVICE

Daughter smartly coated!
Isn't it a cute model?
The deep round shoulder yoke makes it so distinctive And it has a two-way neckline. It may be worn buttoned close to the neck or opened and rolled in revers as in miniature view

The rather full sleeves gathered into narrow cuffs are especially smart.

A brown tweed mixture made the original.

A cherry-red diagonal monotone woolen is effective too.

Style No. 3352 is designed for sizes 8, 10, 12 and 14 years.

Size 8 requires 2⅛ yards of 39-inch material with 1⅞ yards of 39-inch lining.

Price of Pattern 15 Cents

The Examiner:
Please order for me—
Pattern Number .....
Size .....
My Name .....
Address .....
.....
I enclose 15c in payment.
Allow five days for return.

Just Between Us Women

A daily chat with Examiner neighbors conducted by Anne Wilcox

THERE NEVER WAS a time when the importance of proper food for the body was more stressed.

* * * * * * *

For years there has been scientific research into what foods composed of in respect to the nutritive elements they supply. These elements are divided into differing classifications from time to time, but always the nourishing values are given significance.

* * * * * * *

Since the mind is a vital element of the substantive existence, it, too, requires proper nourishment. It can fall into a decline which is no less regrettable than when the physique weakens.

* * * * * * *

Providing proper food for the mind is no less important than providing proper edibles for the physical body.

* * * * * * *

In speaking of the mind, the word is used in its broad sense, and includes the spirit, since it is the combination which forms the immaterial elements, which, though not tangible, are no less potent.

* * * * * * *

Electricty is not tangible, yet no one denies its wondrous power—of such magnitude, it is awe-inspiring. Nether does any deny the existence of the mind nor its influence for good.

* * * * * * *

In order to preserve well rounded good health, both physical food and mental are essential. The latter cannot be neglected. The mind must feed on wholesome food, and digest it well so that its vigorous vitality can exercise its potent influence for good on the material body.

* * * * * * *

Proper mental nourishment should be partaken of so that courage, good cheer, happiness, and all the best spiritual qualities can strengthen nerves and sinews in pleasant ways.

* * * * * * *

Does the question arise as to how you can supply the mind with good food? If so, here are some good diets. Fortunately, they are pleasant to digest. The first is, "Think good thoughts, for 'as a man thinketh, so is he.'"

* * * * * * *

Put the best construction on actions of others. It tends toward personal peace, without which mind and body are disturbed. Read fine books, fine in the sense of excellence of ideas, those which stimulate the thoughts and nourish the better side of your nature, or which create a hunger and thirst for more knowledge of history, travel, biographies of noble men and women, the wonders of nature, or whatever appeals most to your own individuality.

* * * * * * *

Above all, seek the food that feeds spiritual growth. It may be through companionship with persons of high character through books, contemplation, or thinking and believing the best.

CLASS PLAY IS WELL RECEIVED

"And Mary Did" Presented By "Ever Awakes" of St. James' Sunday School.

Comedy ran high in the three-act play "And Mary Did," presented last night by the Ever Awake Class of St. James' Sunday School. Holding the interest and curiosity of the audience from the opening of the first act to the final curtain, the plot abounds in both funny and exciting situations. For "And Mary Did" is one of those rare and really funny plays which acts itself, and proved such a success last night that it will have to be repeated. Modern to the last word, with love and politics as the two active forces, the splendid cast of characters led their audience through the maze of the political arena which was to decide the love affair of Mary Sterling. Each part is a star part, and the scene was laid in a New England town, where young Lawrence Grey has political ambitions for the mayorship. He is in love with Mary Sterling, but his father has other plans for his future, in which the wealthy Dressa Rand figures largely In a wordy combat with the father, Mary openly declares her love for his son, ending with: "I want to marry him myself, but not against your wishes. Here's my proposition. Send Lawrence away for a holiday and let me handle his campaign for mayor — make his speeches, his apologies, and so forth. If I lose the election for him then I'll give up—but if I win, and he still wants me, all I ask is your blessing." It is up to Mary to win the election for a husband—"And Mary Did."

Enact Paris Well.

The entire cast was practically a new one for a St. James' play, but each player fitted perfectly into his or her role. Mary, a modern Joan of Arc, and the heroine of the story, was admirably taken by Miss Irene Parsons, who portrayed well the dual personality of a winning yet determined character. Playing opposite to her is the modern Lancelot, otherwise Lawrence Grey, the aspiring candidate for mayor and sweetheart. In a very realistic manVertie Reynolds depicted both phases of the hero's character. Mr. Reynolds also did a clever bit of acting by doubling in the role, "The Gentleman from Georgia," and becomes a true Southerner. Mrs. Sterling, Mary's mother, who keeps a watchful eye over her lively family, is taken with excellent effect by Mrs. Norman Dunbar. Mary's young brother and sister, Willie and Betty, the dear little angels, live up to the present-day idea of youth with much appeal, as played by Kenneth Meredith and Miss Lillian Baldry. Mrs. Alvin Davis, in her usual clever delineation, takes the difficult role of the dashing Dressa Rand, Mary's rich rival, while Jack Huggins, in a masterly style, pictured Daniel Grey, the father of Lawrence, who is so ambitious as to his son's financial and matrimonial career, that he causes a regular upheaval in affairs. The role of Edith Smith, Mary's chum, whose chief aim in life is to "laff off" the other fifty pounds—was charmingly and naturally done by Mrs. Vertie Reynolds. Miss O. G. Whittaker, a masculine monument to feminine freedom, who takes an active hand in the town politics, was shown to perfection by Miss Marion Wood.

The comedy characters who elicited much hilarious applause and laughter, were taken by Miss Alberta Frost, as the maid Matilda, who helped Mrs. Sterling "keep the little angels' wings clean" and also the house—once in a while, and Stanley Leggett, as Henry Grey's gardener, but spent most of his time in Matilda's kitchen. The splendid work of these amateur players bespeak for them a full house to-night in St. James' Sunday School Hall for their repeat performance. The Ever Awake Class presented their play under the able direction of Mrs. W. R. Sloane. Cecil Church had charge of the lighting and Alvin Davis and Gerald Gross managed the curtain.

With Mr. McLaren as chairman, the following entertaining program was given between acts: Vocal solos with guitar accompaniment, "The Trail Back Home" and "You and My Old Guitar," by R. Theobald; vocal solo, "Cowboy Jack," by Master Arthur Winslow; instrumental selection by the Misses Laing; vocal solo, "Sunshine and Roses" Miss Edith Smith. Miss Olive Press, A.T.C.M., acted as accompanist for the program.

CLASSIFIED ADS are as useful as the day is long.

Check Sports Dress

(By MME LISBETH

ONE OF the stylish dull luster fabrics fashions this sports dress for resort or summer wear with the new neck, high in front, low in the back.

The small check woven in the fabric is set off by tucks radiating from the neck in a sunburst motif. The broad shoulder is attained by the tiny flared sleeves, while a belt of self material ties at the normal waistline in front.

CONTRACT BRIDGE

WRITTEN FOR CENTRAL PRESS

By E. V. SHEPARD

LEADING PARTNER'S SUIT

Both against trump and no trump makes ordinaryily it is wise to assume that a suit worth bidding by partner must be better than your own suit that was not worth bidding. I continually see games lost needlessly at no trumps because senior is short of his partner's suit and will not make an opening lead of it, although his own suit is markedly inferior.

Against trump declarations you may first lay down a winning card, as the K from A-K-J or A-K-10 thus showing how you can help defeat the contract, before you lead partner's suit. Against a no trump make ordinarily you at once lead partner's suit that he has bid.

Against a trump declaration you lead the fourth-best card of partner's suit, so that he may be enabled to count the number of that suit held by declarer. Lead the top of partner's suit only when you hold fewer than four. At no trumps you lead fourth-best from four or more of partner's suit. Also you lead low from three headed by an honor as good as a J, so part of the honor strength will be held at declarer's left. The following hand shows how such a lead may prove the only means of defeating the contract.

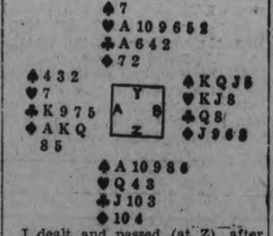

I dealt and passed (at Z), after which contracting went as follows: A, 1-Diamond; Y, 1-Heart; B, 1-Spade; Z, Pass; A, 2-Diamonds; Y, 2-Hearts; B, 3-No Trumps, which was passed all around.

Had I led my top heart, nothing could have prevented the declarer from twice stopping hearts. When the declarer led a spade I would have won with my Ace, giving my partner his second lead of hearts, but two spade tricks, two heart tricks and five diamond tricks would have enabled the declarer to run off game at no trumps, before my partner could have gained entry with his Ace of clubs to run off his established hearts.

As play went, my 3 of hearts was led. My partner's Ace won the trick. He led back his 10 of hearts through the declarer's K-J. The J was played. My Q won the trick, and the declarer's K won the only heart trick for his side. He led his K of spades. My Ace won the trick, and I led my J of clubs through the dummy's K. My partner's Ace won. Five heart tricks, one spade and one club trick defeated the contract of three tricks, instead of giving B a game.

Once more the black Chantilly lace gown reappears in Paris. Very long, even with a train, and with long sleeves, it is worn as a dinner and theater dress. Teh only ornament is likely to be a cluster of white flowers at the front of the neckline.

FRENCH FLIERS AFTER RECORD

Pair Aim For Buenos Aires, Hoping to Better 5,340 Mile Non-stop Mark.

USE 10 TON PLANE.

ISTRES, France, Feb. 10.—(A.P.)—Lucien Boussoutrot and Maurice Rossi, French fliers, hopped off at 7.48 a.m. (2.48 a.m. Eastern Standard Time) to-day for Buenos Aires. They hope to break the world's long distance flying record of 5,340 miles set Wednesday by the British officers, O. R. Gayford and G. E. Nicholetts, on a flight from England to South Africa.

The Frenchmen took advantage of favorable weather for an attempt which they have been trying to make every full moon since last September.

The plane named "Joseph Lebrix," in tribute to one of France's greatest fliers, and weighing nearly 10 tons, rolled down an 825-metre runway and took the air in 46 seconds.

It will speed toward the ocean in a route following eastern and southern Spanish coast.

The French Aero Postal Company reported the plane passed between Valencia and Terrason, Spain, at 12.10 p.m. (7.10 p.m. E.S.T.) flying low. It was sighted by a seaplane of the Balearic Islands at 11.05 a.m.

Household Hints

By Mrs. Mary Morton

MENU HINTS

Meat and Macaroni in Casesrole
Canned Peas With Carrots
Cabbage Salad
Southern Orange Pudding
Tea or Coffee

The leftovers of the roast may be used up in this casserole dish which will serve six.

Today's Recipes

Meat and Macaroni en Casserole. —Two cups diced cooked meat, two cups macaroni, two medium-sized onions, two cups tomatoes, one-half cup bread crumbs, salt, pepper. Cook the macaroni in boiling salted water until tender. Drain and blanch in cold water. Place a layer of macaroni in a casserole, then cover with a layer of meat, a layer of sliced onion and a layer of tomatoes. Sprinkle with bread crumbs. Season with salt and pepper. Continue until all ingredients are used having a layer of bread crumbs on top. Pour over all, gravy to cover. Bake in a moderate oven for 45 minutes.

Southern Orange Pudding.—Two-thirds cup sugar, two tablespoons butter, one and one-half cups flour two eggs, two-thirds cup milk, three teaspoons baking powder, one-half teaspoon salt. Mix like a cake and bake in two round tins. Two hours before serving cut up two oranges and add one cup sugar. Beat yolks of two eggs, add half a cup sugar and stir in one cup boiling water. Let cook until thick, like custard, and pour over the oranges. Put between layers of cake and on top. Beat two egg whites, add two tablespoons sugar, pile on top and brown in oven.

BE BEAUTIFUL

By GLADYS GLAD

When the lovely Claudette Colbert enacted the role of Poppaea in one of her recent pictures, she was required, in a certain scene, to bathe in a black marble pool, filled to the brim with real, honest-to-goodness milk. And Claudette was so pleased with the softening effects that the milk had on her skin, that she determined to use this fluid on her face every day.

Personally, I do noth ave a very high regard for the beautifuying properties of externally administered milk. Real milk is astringent and contains a good deal of butter fat. And because of this it tends to leave the skin feeling sticky and drawn. But an excellent face mask can be made of powdered milk. This mask bleaches and softens the skin. And it is gratifyingly easy to prepare and administer to the skin.

Before administering a milk pack, cleanse your skin thoroughly with a pure bland soap and tepid water, and then with liquifying cleansing cream. Remove the cleansing cream, and apply a rich nourishing cream to your skin. Allow this cream to remain on the skin for a few minutes, and then remove it with tepid water and a soft cloth. If your skin is extremely dry, you may allow a thin film of the nutrient cream to remain on the skin around your eyes and mouth underneath the pack.

The powdered milk that is utilized in preparing this face pack may be procured cheaply in practically any well-stocked drug store. Mix a heaping tablespoonful of the powdered milk with enough cold water to form a smooth, creamy paste. If your skin is very oily, you may substitute a good skin tonic for the water. Apply the paste generously over your face and neck, and permit it to dry. Lie down and relax during this period of time, if you possibly can. For there is less danger of your cracking the mask if you do not move about. And the rest and relaxation will have a most refreshing effect on your entire body.

When the milk pack is thoroughly dry you may remove it with tepid water and a soft cloth. Do not remove it before it is thoroughly dry, however, else you will limit its beneficial effects. This mask will help to bleach your skin, and will leave it soft, smooth and velvety.

ANSWERS TO QUERIES

Eyelashes

Betsy: Apply a bit of plain vaseline or odorless castor oil to your lashes nightly. This will help to promote the growth and thickness of the lashes.

Reducing

Mrs. T.: It is indeed possible to reduce the bust, abdomen and thighs after childbirth. Full information on such reducing is contained in by "New Figure" booklet.

Saturday Specials AT The REXALL DRUG STORES

Our Prices Are Always Lower

25c box Seidlitz Powders, 2 Boxes	25c
50c bottle Pinex	34c
Noxzema	49c
Kotex, 1-doz. pkg.	22c
Velvo Sanitary Pads	22c
50c Vapo Rub	32c
35c Dr. Chase's Syrup	29c
50c Scott's Emulsion	37c
$1.00 Scott's Emulsion	67c
$1.00 D.D.D. (large) for Eczema	85c
35c Lysol, 3-oz. btl.	22c
75c Lysol, 7-oz. btl.	45c
25c LAXATIVE BROMIDE Quinine Tabs	19c
25c Noxzema	15c
25c Pal Blades, 39c Klenzo Shaving Cream, both for	39c
50c English Health Salts	39c
$1.00 Bottle RIKER'S Beef, Iron & Wine	79c
50c box Fruitatives	28c
50c Zam-Buk	28c

"YOUR HOROSCOPE" FREE TO PURCHASERS

THE REXALL STORES WE DELIVER

McDermid Drug Co.
E. L. Payne McDermid & Jury

CANADIAN DEPARTMENT STORES LIMITED

Introducing for the First Time in Peterborough—

The HAMMOND ELECTRIC BRIDGE TABLE

It Shuffles and Deals Automatically!

See it Demonstrated Saturday in the Furniture Dept., Second Floor

Can you imagine the thrill of playing Bridge on a table that electrically shuffles and deals for you? And it is all so simple—merely place the unshuffled deck in a sliding drawer, close it and presto! the machine starts. When it delivers the 13 cards to each player, it stops and the drawer unlocks, ready to receive the next unshuffled deck.

Since two decks are used, there is always a new hand waiting for the players. The game moves faster, smoother.

Of course, the shuffle is a good one—just like a professional would do it by hand—and the machine is entirely impartial—luck alone determines whether or not your hand is worth a slam bid. Any kind of a hand is possible.

No machinery or gadgets mar the appearance of this automatic Bridge Table. All the mechanism is concealed in the table. However, if you want to show your friends how it works, the top comes off. They will be thrilled and amazed at the almost human motions of the electric shuffle dealer. The legs fold, but won't wobble. The top is washable.

This precision electrical device is made and guaranteed by the world's largest manufacturers of quality electric clocks. That is your assurane of a lifetime of satisfactory service.

—Second Floor, C.D.S.

Petes Juniors and Falls Battle to 4-All Draw

CALLADINE AND CADD COMBINE TO TALLY THE TIEING COUNTER IN 3RD FRAME OF TIGHT BATTLE

First String of Calladine, Mc Gregor and Jay Plays Brilliant Hockey for Locals—Sanderson Called Upon to Make Many Spectacular Saves.

SMITH IN FALLS' GOAL IS HARD TO BEAT; TEAMS PLAY RETURN HERE THIS EVENING

The junior Petes journeyed north in the sub-zero weather last night and battled the husky Fenelon Falls team to a bitter 4-4 hockey decision. The frigid temperature kept down the crowd and the rink was not packed, but Falls' fans, Lindsay rooters and a few from Peterborough, were treated to a sizzling fast and hard-fought contest. It was about as even a match as the tie score indicates. The return game of this intersectional series will be played here this evening.

The ice was hard as a rock and play was fast all through. The count was 1-0 for the Petes in the first, and tied at 2-all going into the third frame. The score zigzaged back and forth in the third, the visiting boys shoving in the tying marker a few minutes before the end. While the hockey dished up was not perfect, excitement was high from begining to end, and a fist-fight between Jay and Littleton late in the game nearly started a riot.

The homesters were bigger and heavier than the Blue and Whites, and showed great speed and some smart hockey. Smith in goal was a cool, experienced net-guardian and mighty hard to beat. In Littleton, Robertson and Jewell, he had a fine husky defence in front of him. Pentland, Henderson and Deyman, the main front wall, starred all the way, being always dangerous and tricky. The alternates were nearly as good.

Sanderson had a good night between the Peterborough posts, saving spectacularly a dozen times. Those that beat him were earned. It would be unfair to single out any of the Petes all the boys working their heads off. Cadd and Weir, along with Fenton, did some neat rushing. The first string of Calladine, McGregor and Jay went extra well, both Mac and Jay having improved a great deal in the past month and teaming up fine with the tricky Bill at centre. McGregor and Bill figured in three of the locals' four markers. Burley flashed fine speed and stickhandling and scored once for the Petes, and Hill and Williamson worked equally hard. The Petes were a bit weak at passing and at covering up, but all tried hard.

Goalies Kept Busy

Calladine tested Smith right from the start, and play tore up and down hard and evenly, both goalies being kept busy. The Falls' players were rushing four up at a time and keeping the place in an uproar though having no advantage on play. Warren got the hook for boarding, and the Petes' second line threatened hard, with Cadd later almost tallying. Then Burley scored in close, getting the puck off an oponent's skate. McGregor was benched for tripping, saving a practically sure goal when Deyman was through alone. The Cataracts were swarming in and hoisting the bootheel at Sandy from all angles at the bell.

An Even Canto

The midle go was hot and even from the start to finish, marked with stiff checking. The squad with the fancy gold, red and black sweaters fairly blazed the rubber at Sanderson on hard two and three-man rushes, but Sandy was kicking them aside. Burley pulled off a fast rush to the goal, and then Robertson was jerked for tripping. The Petes peppered Smith for a space and the place was a bedlam as play whirled from end to end. The local first line was holding an edge, but the Fenelon lads tied the count when Pentland rapped in Henderson's rebound at close range. Williamson took a trip off for tripping.

Weir Has Ankle Hurt

Weir had his ankle hurt a few minutes later and had to leave the game for the rest of the stanza. The home-towners were doing a lot of dangerous rushing and belting the rubber from a piece out, and the Buckland boys had to check their heads off to hold them out. Then Graham whistled in an angle shot that fooled Sanderson, but a minute before the chapter ended, McGregor passed one to Calladine at defence and Bill did some fine stickhandling in around the goal to again balance the count.

The third was a replica of the middle hectic canto, both sides in turn threatening and the pace being redhot all the way. They were checking hard and play roughened up somewhat. Jay almost got one but his shot was blocked. Henderson came back fast to rifle a hot one from defence and pick a corner. The Falls' players were having an edge through fine combination and speed until Littleton was rubbed out for tripping. The Petes then buzzed around the home citadel and singed the disc at Smith who calmly turned them all aside. Littleton had just been sprung when Deyman got the rap for charging Calladine as the latter waltzed in dangerously. Jay's bullet drive almost got away from the goalie, and then McGregor burned one from a little way out and it slithered through to sew up the score once more.

Near Riot Threatens

In a mixup in the corner, Jay and Littleton tangled, swinging fists. Other players rushed in and a couple of dozen hot-headed fans piled out on the ice. Order was finally restored with the two scrappers getting major penalties. With four minutes to go, Townley breezed around defence to bore in on Sanderson and hammer it by him. The crowd nearly lifted the tin roof, but the roars fell flat when Calladine and Cadd sifted up the ice on the very next rush, showing fine team-work to tie the score at 4-all. Calladine getting the goal. Fenelon nearly got one right after and action was fast and furious till the end. Just before the final gong sounded, Deyman was jugged for holding the puck in his hand.

The teams:

Petes: Goal, Sanderson; defence, Fenton and Cadd; centre, Calladine; wings, Jay and McGregor; alternates, Weir, Hill, Williamson and Burley.

Fenelon Falls: Goal, Smith; defence, Littleton and Robertson; centre, Pentland; wings, Henderson and Deyman; alternates, Jewell, Graham, Townley and Warren.

Referee, Max Reesor of Markham.

Summary:

First Period

Petes—Burley 7.00
Penalties—Warren and McGregor.

Second Period

Fenelon Falls—Pentland (Henderson) 12.00
Fenelon Falls—Graham 15.00
Petes—Calladine (McGregor) 19.00
Penalties—Robertson and Williamson.

Third Period

Fenelon Falls—Henderson 5.00
Petes—McGregor 12.00
Fenelon Falls—Townley 16.00
Petes—Calladine (Cadd) 16.30
Penalties—Littleton (2), Deyman (2), Jay.

© SOCIETY BRAND

For a limited time only

Society Brand

MADE-TO-ORDER CUSTOM SUITS

$28

RILEY & HICKEY LIMITED

Exclusive Peterboro Agents

357 GEORGE St.

Phone 925

Junior O.H.A. — 2nd Round

FENELON FALLS Vs. PETERBORO

BROCK STREET RINK

TONIGHT, Feb. 10th, 8.30

Reserved Seats 50c and 35c; West Side 35c, Ladies 25c; East Side 25c, Children 10c.

1d-34-4306

HOCKEY SCORES

National League

Boston	1	Maroons	0
xOttawa	3	N.Y. Rangers	3

x—10 minutes overtime.

Detroit	4	Chicago	1

International League

Buffalo	4	Detroit	1

Canadian-American League

Quebec	3	Providence	0

O.H.A.

Intermediate

Oakville	6	Burlington	1
Blenheim	8	Glencoe	0
Hagersville	6	Waterford	2
Rouge Hills	3	Stouffville	2

Junior

Peterborough	4	Fenelon Falls	4
Paris	2	London	0
Belleville	4	Madoc	4

American Association

Tulsa	2	St. Louis	1

Hockey Standing

NATIONAL LEAGUE.
International Section.

	G	W	L	T	F	A	P
Toronto	32	16	11	5	73	68	37
Maroons	32	14	15	3	83	79	31
Americans	33	10	15	8	61	76	28
Ottawa	34	9	18	7	66	88	25
Canadiens	31	10	18	3	57	70	23

United States' Section.

	G	W	L	T	F	A	P
Detroit	33	18	10	5	79	59	41
Rangers	33	17	10	6	95	70	40
Boston	34	17	12	5	80	67	39
Chicago	34	12	14	8	61	69	32
					655	655	

Future Games

Saturday.—Rangers at Toronto; Boston at Maroons.

Sunday.—Canadiens at Chicago; Detroit at Americans.

CANADIAN-AMERICAN LEAGUE

	G	W	L	T	F	A	P
Philadelphia	30	16	8	6	82	59	38
Providence	29	16	10	3	74	65	35
Boston	27	13	10	4	76	62	30
New Haven	26	9	14	3	54	67	21
Quebec	30	8	20	2	65	98	18
					351	351	

Future Games.

Saturday—New Haven at Boston; Philadelphia at Providence.

INTERNATIONAL LEAGUE.

	G	W	L	T	F	A	P
Buffalo	32	19	8	5	88	50	43
London	31	16	8	7	65	47	39
Syracuse	32	17	10	5	92	75	39
Windsor	31	12	14	5	63	74	29
Detroit	31	9	20	2	51	73	20
Cleveland	31	7	20	4	66	106	18
					424	424	

Future Games.

Friday—Windsor at London.

Saturday—Syracuse at Buffalo; Detroit at Cleveland.

Sunday—Cleveland at Syracuse; Windsor at Detroit.

A survey of 10,000 rural homes in 33 states shows that 87 per cent of the women on farms never have vacations.

Thunder is seldom heard more than fifteen miles.

Ten to 37 days are the hatching period for mosquito eggs.

Bruins Break Maroons' Win Streak

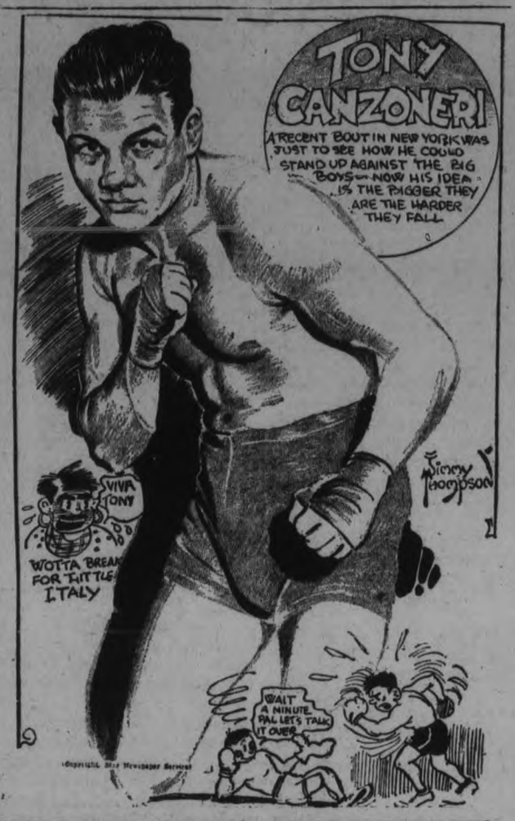

SULPHIDE BEATS COLUMBIANS 2-1

Black Hawks Trounce Trail Rangers 6-2 in Second Game of Tweed Double.

TWEED, Feb. 10 (Examiner Correspondence).—In the first game of the Juvenile double-header, Sulphide defeated the Columbias 2-1. The Sulphide boys started out from the first ring of the bells, to trounce their opponents. There was a good display of speed and combination on the part of both teams. With a sudden burst of speed the Sulphide boys rushed up the ice and placed the puck behind the net. They carried out the same trick a few seconds later on a pass out of the corner. With two counters against them the Columbias attempted to place the puck behind their opponents' goal, but were unsuccessful until near the end of the third period, when they played four players up and broke through the defence to place their lone counter of the games. Penalties were meted out to both teams, and as a result they played more carefully. Referees Gerald Quinn and Reg. Leworthy warned the players, with the effect that fast, clean hockey was displayed.

Summary

First Period

1. Sulphide—Bert Wallace.
2. Sulphide—Bert Wallace.

Second Period.

No score.

Third Period.

3—Columbias—Joe Courneyea.

Penalties. — Sulphide: Harry Brown2, Norman Bowers 1, Joseph Torch 1. Columbias: Joe Courneyea 1.

Referees—G. Quinn, R. Leworthy.

BLACK HAWKS TROUNCE TRAIL RANGERS, 6-2

At the beginning of the second game the crowd commenced to gather at the rink to witness the best game of the bill.

The Black Hawks came out to revenge the previous defeat they suffered at the expense of the Trail Rangers. They had little difficulty in doing this. The Trail Rangers' goalie would not play and a substitute was found.

The first period resulted in the Black Hawks securing five goals to the Rangers' one. Herbert Leal, Stanley Luffman, Walter Leal, Gerald Simmons and William Graham scored for the Hawks, while Harold Provost scored the lone counter for the Rangers.

The Rangers received two penalties and a same number were meted out to the Black Hawks in the first period.

Having sealed up the game, the Hawks played defensive work in the second period and prevented the Trail Rangers from gaining any points. Near the last of the second period Walter Leal place the sixth pointer for the Hawks. The Black Hawks received three penalties to the Rangers' two in the second canto.

During the third period, the Rangers rushed one attack after another and finally Harold Provost placed the second counter for the Rangers. The Rangers received two more penalties while the Hawks remained intact for the last period. Ronald Sayers played goalie for the Rangers in the first period, and Marvin Vance for the second, and third periods. These goalies played a good game for their first appearance in that position. Graham Mouck played an exceptional game for the Hawks.

Summary

First Period

1—Black Hawks—H. Leal.
2—Black Hawks—S. Luffman.
3—Black Hawks—W. Leal.
4—Trail Rangers—H. Provost.
5—Black Hawks—G. Simmons.
6—Black Hawks—Wm. Graham.

Second Period

7—Black Hawks—W. Leal.

Third Period.

8—Trail Rangers—H. Provost.

Penalties—Black Hawks: 5; Trail Rangers, 7.

Referees—G. Quinn, R. Leworthy.

If permitted to grow, corn suckers add materially to the yield of grain and forage.

NELS STEWART SCORES COUNT TO BEAT REDS

Beveridge's Brilliant Work in Goal is Feature of Ottawa-Ranger Tie.

WINGS LEAD IN U. S.

Detroit Notches Three Goals to Win 4-1 Decision From Chihawks.

TORONTO, Feb. 20 (C.P.)—Montreal Maroons might have been causing a degree or two of worry in Toronto's title camp to-day but for a sudden wild streak on the part of Eddie Gerard's firing squad. Unable to settle their sights, Maroons dropped a 1-0 decision last night to Boston Bruins, and remained three games behind the Leafs in the National Hockey League's Canadian division.

It was the first defeat in eight games for the rugged Redmen, who mauled the Bruins about as thoroughly as any team can do this in Boston. They plastered most of their close-in shots, however, against the rink backboards, allowing Tiny Thompson to reserve his energy for the mere 22 drives that were dead-on.

After Nels Stewart, a Maroon scoring ace until this season, had hoisted a high shot into the Montreal net early in the first period, the Gerard group waged an endless battle for goals and threw away all the chances they earned. Baldy Northcott, the League's leading sniper, posted more shooting errors than the rest—perhaps because he was the most effective puck-carrier in the game.

Just when they least expected trouble, New York Rangers found it and dropped back to second place in the United States section.

While Detroit Red Wings were posting a 4-1 victory at Chicago over the Black Hawks, a scattering of 5,000 fans saw Ottawa Senators hold Rangers to a 3-3 deadlock that allowed the Wings to move a point in front in the standing. Billy Beveridge was responsible for the Blueshirt failure.

With Frank Boucher and the flanking Cooks booming shots as usual, Beveridge stood off the New Yorkers while his mates found sufficient openings in the Ranger defence to build the tilt into an overtime battle. Beveridge stopped 60 shots compared with 21 Andy Aitkenhead turned aside.

Bill Cook scored early in the first period and Senators matched that one less than a minute later, Bill Touhey breaking away for a solo tally. Butch Keeling rapped in another for Rangers in the second session and the Capitals came back with two, Cooney Weiland getting the first and Desse Roche the second.

Luck aided Rangers to finally knot the count in the third. Attempting to pass out from behind the Ottawa cage, Murray Murdoch struck Beveridge's skate with the puck and it bounced into the net.

Hawk Defence Fails.

At Chicago Charlie Gardiner's defence failed him the third period to allow Detroit forwards to swarm all over him and score three times. Herbie Lewis, Johnny Gallagher and Parry Aurie punched the puck past Gardiner to provide the winning margin after each team had scored in the second period. Lewis got the first Detroit goal, Doc Romnes rattling in the lone Hawk tally.

N.H.L. Leaders

(By the Canadian Press.)

CANADIAN SECTION.

Team—Toronto, won 16, lost 11, tied 5. Points 37.

Points, Goals and Assists—Northcott, Maroons, 20 goals, 11 assists. 31 points.

Goals—Northcott, Maroons, 20.

Assists—Gagnon, Canadiens, 18.

Penalties—Horner, Toronto, 104 minutes.

Shutouts—Worters, Americans, 5.

AMERICAN SECTION.

Team—Detroit, won 18, lost 10, tied 5. Points 41.

Points, Goals and Assists— W. Cook, Rangers, 16 goals, 16 assists. 32 points.

Goals—F. Cook, Rangers, 19.

Assists—Boucher, Rangers, 21.

Penalties—Johnson, Rangers, 91 minutes.

Shutouts—Thompson, Boston, 8.

To-Night's Hockey

(By the Canadian Press.)

WESTERN CANADA LEAGUE.
Edmonton at Calgary.

INTERNATIONAL LEAGUE.
Windsor at London.

O.H.A. SENIOR "A."
Hamilton at Marlboros.
Niagara Falls at Kitchener.
Varsity at Port Colborne.

CURLING

AT LAKEFIELD.

Local competition played Feb. 7th for Fitzgerald Cup:

Dr. G. E. Renwick	V. Lancaster
W. W. Leonard	A. B. Burrows
T. Crawford Rev.	W. J. Creighton
B. Q. Dench	G. H. Spence
Skip 12	Skip 6
H. Wannamaker	T. McGowan
H. Hill	C. C. Stenner
R. Murduff	E. W. Bailey
C. S. Tanner	D. H. Webster
Skip 10	Skip 9
R. Bullock	H. Junker
J. F. Harvey	J. A. Porter
G. A. Charlton	G. Scriver
D. H. Charlton	W. G. Morrison
Skip 19	Skip 6
M. Holland	R. G Milkins
W. W. Yale	T. W. Chaplin
Dr. S. J. Gibson	N. A. Moore
J. W. Ridpath	E. H. Northey
Skip 9	Skip 5

NORMIE HIMES BORN IN GALT

Hailed as Western City's Most Successful Contribution to Major Sport.

PLAYS WITH AMERICANS.

GALT, Ont., Feb. 9.—(CP)—With scarcely an argument Galt calls Normie Himes—a native born—her most successful contribution to major sport.

Normie Himes

"Steady Normie," they used to say back in the days when the slender Himes boy was a baseball power along the Waterloo-Wellington county front, one of the best amateur shortstops in Ontario.

And they still call him "steady Normie" down in New York where for seven years he has been an idol of Gotham's hockey thousands, one of the half-dozen best centre players in the National League.

Galt remembers Himes as a Terrier. He was a star on the Terrier Senior ball team that won the Ontario championship in 1923, a Terrier on the intermediate hockey team that captured the O.H.A. title in 1921. He started his ice career with the Terrier juniors.

Deadly Poke-Checker

Born in Galt, Himes also played lacrosse and basketball—even soccer—before he turned professional as a hockey player in the fall of 1926 with New York Americans. A smooth skater and deadly poke-checker, He made good at once under the big tent. With the exception of one season he has led American scorers each year since.

Himes best season was 1929-30 when he rolled up a point-total of 50-28 goals and 22 assists. He was seventh from the top of the N. H. L. scoring list that spring, tied with Howie Morenz. Last season he played in every scheduled Amerk game and spent but nine minutes in the penalty box.

Since they don't allow pro hockeyists to mingle with the amateur ball players in Canada, Normie has taken up golf to keep him busy in the off-season. He was pro last summer at the Saugeen Golf club, Port Elgin.

Such other athletes of international fame as Cliff Bricker, Canadian Olympic marathoner and Billy Reynolds and Fred Sergeant, also noted long-distance runners, hold high places in Galt's sportive esteem—but "Steady Normie" ranks number one.

QUICK PRINTING SERVICE Modern Plant

Our Boarding House . . . . . **By Ahern**

C.D.S.

World Famous Woollens from Famous Makers, including many fine patterns of Canadian Woollens:
Harris Tweeds, Stornoway, Scotland.
Kynoch Tweeds, Keith, Scotland.
Garnett's Limited, Apperley Bridge, Eng.
Geo. Mallinson & Sons, Linthwaite, Eng.
Rowland Mitchell, Lepton, Huddersfield, Eng.
Leigh Mills, Bradford, Eng.
Salts Ltd., Saltaire, Eng.
James Shires, Milnsbridge, Eng.
Wade & Clyde, Bradford, Eng.

Take time off!

THIS SALE DEMANDS ACTION

Perhaps never before has the C.D.S. attempted such an offering! Fine quality Woollens and fine Tailoring at an amazingly low price. You have, no doubt, been waiting to buy a new Suit! You are in luck! This Sale gives men the opportunity of replenishing their wardrobe at a price startlingly low even for these days of great value!

TAILORED TO MEASURE SUITS

HAND TAILORED WHERE HAND TAILORING COUNTS

$16.50

When the Woollens were first shown, our salesmen crowded around with enthusiasm. These clothes are going to be sold for $16.50! Every Suit with hand-tailoring. Different patterns. When clothing men, who see good suits and great values every day in the week, get enthusiastic as they are about this Sale....then it means something unusual.

We admit we are elated about this Sale. Read the fine Woollens mentioned above! And the tailoring....Hymo lapels, Irish linen fronts, hand-felled collar, open cuffs, sleeves done by hand...ask any tailor what these things mean in a suit....DON'T BE SCEPTICAL IF HE SAYS IT CAN'T BE DONE FOR $16.50! We know it seems almost impossible....but this is exactly what the C.D.S. offers!

Every Suit will be tailored to measure. We don't care how hard you are to fit.

EXTRA TROUSERS, Pair .... $5.00.

CANADIAN DEPARTMENT STORES LIMITED

Normal Ties Rotary 2-All in City League Battle

TO-DAY SAT. CAPITOL 325 SEATS EVERY EVE 25c

AMERICA'S BELOVED QUEEN OF THE AIR!

ON THE SCREEN!

In Drama Aflame With the Song and Story of America ...Its Romance and Tears, Laughter and Joy, As Only FANNIE HURST Can Tell It!

2.30 7.00 9.00

KATE SMITH IN FANNIE HURST'S Hello, Everybody!

START WHISTLIN THESE TUNES NOW!
"Great Open Spaces"
"20,000,000 People"
"Moon Song"
"Pickaninny's Heaven"

WITH RANDOLPH SCOTT + SALLY BLANE +
A Paramount Picture

W. C. FIELDS in "THE DENTIST"
NEWS DESERT REGATTA
Mat. Only, 'THE LAST FRONTIER'

BUFFALO SHOWS 4-POINT LEAD

Tecs and Stars Idle While Herd Defeats Olympics 4 to 1.

TORONTO, Feb. 10.—(C.P.)—Victories over the two cellar-occupants, while their closest rivals, London Tecumsehs and Syracuse Stars were idle, enabled Buffalo Bisons to show a four-point lead in the hectic International Hockey League race today.

Playing in Detroit last night, Buffalo garnered four goals in the middle stanza and downed Olympics 4-1. Tuesday they defeated Cleveland.

The league's leading duo in the sniping line, Lloyd Gross and Roter Roth, accounted for three of the markers, and each picked up a trio of points. Gross scored one on Roth's assist, and the act was reversed in the next two counters. Bud Schultz, on a pass from Leo Godin notched the fourth Bison tally.

Leroy Goldsworthy and Deacon Waite, combined to score Detroit's goal shortly after the final frame started.

Penalties were at a premium, Detroit drawing three of the four, Davis, Olympic defenceman getting two of them. The loss was the homesters' third in a row.

Westclox To Play Lakefield To-Night

Westclox play at Lakefield this evening, with Norwood going to Lakefield on Monday to wind up the road trips in the E.P.L. schedule. Three or four more games in Peterborough next week will complete the schedule, and the first two teams will then play a best three-out-of-five-game series for the league championship and the Peck Trophy. The winner of this loop series may play a game or series with Madoc, if it can be arranged. Carters-Westclox games played here count as four points each for the winners. Following is the standing to date:

Teams.	W	L	T	Pt.
Puyne's Carters	6	1	1	15
Norwood Combines	6	3	0	12
Lakefield	2	5	1	5
Westclox	1	6	0	2

"Cadillac" Shoes In Peterborough

You may now be outfitted from head to foot by Messrs. Board and Huffman, haberdashers, Charlotte Street. They are introducing this week to the men and young men of Peterborough The "Cadillac" Shoe, the shoe with many unusual features, chief among which is that each pair contains a steel Arch Support which proves very comfortable and also adds to the life of your shoe. They have a wide range of models, and although no stock is carried, a 24-hour service is maintained on all orders. This shoe is an all-leather offering, and only the best imported leathers are lasted to give comfort and denote style. The Cadillac Shoe Company have chosen Board and Huffman. They feature only smart, new and authentic fashions for men.

Miss Gerli O'Neal daughter of Frank O'Neal, noted American jockey, poses with her fiance, Peter Mackay, heir of an Australian sheep king. The pair are pictured together in the lobby of a hotel at St. Moritz, Switzerland, society's winter playground.

HERD FRONT LINE LEADS KING LIST

Roth, Gross and Carr Monopolize First Three Positions in Struggle for Points.

TORONTO, Feb. 10 (C.P.)—Scoring statistics of the International Hockey League reveal the propelling power behind the prenomenal pace set by Buffalo Bisons during the past month's campaigning. Appropriately named the "Dynamite Trio," Bison's regular front line of Lloyd Gross, Roter Roth and Lorne Carr, monopolize the first three positions in the struggle for points.

Including games plaed last night Gross, who performs on the left rail, has scored 32 goals and assisted in 13 others for a point-total of 35. Roth, the play-maker for the trio, trails Gross by one point, having 14 goals and 20 assists to his credit. Carr holds down third place, with 26 points, composed of 15 goals and 13 assists.

Duplicating this, but on a lower plane, are three Syracuse players. Scotty Martin, of the Maple Leaf farmhands, is in fourth position with 27 points, while his teammates, Davie Downie and Tony Savage are immediately to the rear with 25 and 24 points respectively. Savage's performance is particularly meritorious, for he plays on the defence.

Phil Scott To Train Cops In Fistic Art

NEW YORK, Feb. 10.—(CP) — A special London cable to the New York Times says Phil Scott, former British heavyweight champion, has accepted the post of boxing instructor to the Egyptian police and is leaving immediately to take up his new duties.

The beauty parlor business at Thornton Heath, which he set up after an unsuccessful invasion of United States rings, will be carried on during his absence by his wife.

RANGERS WIN FROM SAINTS BY 6-3 SCORE

Stiff Checking Tactics Enables Lowly Normalites to Hold Clubmen.

GIVE TIGHT EXHIBITION.

A handful of die-hard fans braved the elements last night to see four City League hockey teams tangle in a two-game program that bristled with clever playing and plenty of stiff body-checking at the Brock Street Arena. In the first tussle the Normal Students dished up their best hockey of the season to hold the fast-stepping Rotary team to a 2-all tie, while in the second game the Rangers, staging a last period scoring splurge, handed the garnet-sweatered boys from St. Peter's School the small end of a 6-3 verdict.

Rotary, playing without the services of their regular backstop, Ivan Pearson who is ill, ran into plenty of opposition when they took on the Normalites, who practically checked the former players off their feet with a style of play that made good combination almost impossible. The first period was scoreless, and play was about even, but the Rotary forwards strove mightily in an attempt to make their combination plays click, without much success.

Starts Scoring

Smith, playing on left wing for the Students, started the scoring in the second frame when he worked his way along the boards and lifted a long shot from the blue line that beat Driscoll between the gaspipes for the Rotary. This counter was quickly followed by another when the same player combined with Jobe to beat the opposing defence and bulge the hemp with a low shot from close-in that gave Driscoll little chance of saving. This finished the tallying in the second period and the gong found the Rotary forwards forcing the play in Normal territory.

Brilliant attacking was a feature of the third frame when the Rotary sextet, facing a two-to-nothing count, launched a series of three-man attacks on the Normal citadel that forced Widdess to save repeatedly. After weathering several mix-ups in front of their own net, the Normalites attempt to ease the pressure by shooting the puck down the ice, but Pagget, Emslie, and Tranter on the Rotary forward line, managed to keep the play inside the Normalites' blue line. Their persistence was finally rewarded when Pagget snared a pass out from behind the net, to make the score 2-1. A few minutes after, he repeated the performance, and the game ended a tie.

Stars for Students

Jobe, playing at centre for the Students, was the pick of the team, with Smith and Definney the next in order of merit. For the Rotary, Hunter and Maudsley and Pagget were the best.

The teams:—

Rotary.—Goal, Driscoll; defence, Mowry and Hickey; centre, Tranter; wings, Pagget and Emslie; alternates, LeBarr, Maudsley, Hunter and Post.

Normal School.—Goal, Widdess; defence, Definney and Reid; centre, Jobe; wings, Smith and Nind; alternates, Ewing, Doble and Kinlin.

Penalties — LeBarr, Definnie, Mowry, Smith.

Close-checking Spree

The first period of the Ranger-St. Pete's battle was a close-checking spree that made the shots on both goals few and far between, but as the game wore on the Rangers became better organized and worked in close on numerous attacks.

Ossie Wells, on left wing for the saints, chalked up the first tally of the struggle when he lifted a long shot from the blue line that sifted into the Rangers' net, past McCarroll, who went to his knees but failed to block the slow shot. This upset spurred the South-Enders into a series of sizzling thrusts that kept Fleming in the Saints' net on the jump, and just before the frame ended, Gibson, lanky defence-man and Robinson barged through the Students' defence and scored the tying goal, Robinson making the shot. Hallahan and Gainey as rearguard for St. Peter's turned in a splendid performance in disorganizing the thrusts of the Rangers.

Rampage in Third

At the start of the third period, the Rangers went on a scoring rampage, which was started by Watson, who tallied from a scramble. Courneya put the same team two up in less than two minutes after with a back-hand shot from outside the defence, while his teammate Gibson made it three in a row on a lone sally that carried him to the goal mouth. The St. Peter's forwards, Kennedy, Wells and Murdock, got two of these back in short order, after engineering well-timed attacks that carried them close-in. Murdock sunk the first one, and Wells came back strong on the next play to work in close and lift a high one into the corner of the Rangers' goal.

Hallahan's defensive work was a feature of the play at this stage of the game, but despite his efforts, it remained for the opposing side to score the next goals. Watson lifted a slow back-hand shot that beat Fleming, and this was followed up by a bullet-like drive from the stick of Bruce Payne that made the puck almost whistle in its trip into the Saints' net. Courneya at centre, Watson and Payne with Joe Bailey on defence were the outstanding players for the winners.

Ossie Wells and Murray Hallahan excelled for the Saints, the former securing two out of the three goals unassisted, while Hallahan, in breaking up many of the Rangers' attacks proved a boon to the team.

The line-ups:—

Rangers.—Goal, McCarroll; defence, Gibson and Bailey; centre, Courneya; wings, Watson and Payne; alternates, Robinson, Boyler and Hatton.

St. Peter's.—Goal, Fleming; defence, Gainey and Hallahan; centre, Kennedy; wings, Wells and Murdock; alternates, Peels, McCarthy, Devlin and Archambault.

Penalties.—Payne.

Referees. — Ray Rose and J. Reeve-Newson.

QUALITY PRINTING With Quick Service

SPORTS Day by Day

HOCKEY—BOWLING—BOXING
BASKETBALL — OTHER SPORTS

(By C. J. P.)

Was it cold! This isn't a question, it's an exclamation and refers to that little jaunt back to Fenelon Falls with the juniors last night. The Little Roar village can't be so awfully far north but it seemed just this side of Hudson Bay last night, and the temperature seemed to hover between thirty-five and forty degrees below zero. At any rate, we know that most of the mercury was in the little round ball at the bottom of the board. And the road from Lindsay north was drifted in spots and several times the players going up had to pile out and shove the cars several yards. Cold feet and tired bodies don't make for the best of hockey.

* * * * * * *

This was probably why the Petes failed to click as they have done in the past. They played a bangup game but their passing was a little off, and they were also somewhat rusty at covering up in their own area. But, then, we were informed that the Falls' team wasn't at its best either, so that makes them about even. What a game that should be at the Brock tonight! Two bitter rivals (from last year's playoffs) starting the final game from scratch, it being 4-all last night. They'll fight it out to the last ditch. The visitors at the Brock tonight will be a surprise to the home folks. They're big, husky, fast and tricky—and they still honestly believe we fluked that win over them last year!

* * * * * * *

Watch the first forward line of Pentland, Henderson and Deyman, numbered 4, 5 and 6 in that order. They're stars with Pentland at centre being a dandy. And watch those huge defence boys, not to mention the goalie. It'll be a real scrap and we sure hope the Petes come through. With fast ice, snappy hockey weather and a game like this here tonight, the old Brock should be packed.

* * * * * * *

The Petes certainly made it a fight last evening. From the goalie out, they sweated plenty and kicked in with hard hockey. Sandy was oke in the nets, the defence never eased up, and both forward lines worked themselves into exhaustion when they were on. We liked the work of Jay, McGregor, Calladine, Cadd and Burley in particular. Weir turned in his best effort to date defensively, and the others played just about as well as usual.

* * * * * * *

The followers of the flashy, rainbow-hued Cataracts are sure rabid, and we tought it would be a free-for-all at one time. Sanderson was out with his big goal-stick keeping a bunch of dumb clucks from stepping into a private quarrel and this undoubtedly helped to clear the tangle up. The game was well-handled all right, even the crowd being satisfied. They had quite a gang of Fenelon folk there and a big bus load from Lindsay, as well as a dozen or so loyal Peterborough fans. Quite a bunch are coming down for tonight's tussle but they wont pull any of that "northern village" stuff here.

* * * * * * *

We may be prejudiced, but we don't want to visit the town where the water falls suddenly over a cliff until we can kick up a cloud of fine dust on the road. This bucking young snowbanks and drowning out the car's motor with the knocking of knees isn't our idea of a pleasure ride. And then the score had to wind up with four markers to a side. Might just as well have let that game slide and play one here as it will have to be played tonight anyway. Still, the local boys learned a lot about the Falls, and it was vice-versa. Folks up there all remembered Calladine last night as he had a lot to do with licking them last year. Well, it wasn't a bad evening, taken all around, but was it cold!

* * * * * * *

It's down to Madoc this e'en for the local intermediates, to wind up the old first round series. Nursing a nine-goal lead, it should be just a matter of going through the motions and getting in a good workout. Herb Payne of the Carters, and probably Alex Kempt of Norwood too, will seek a game or series with Madoc after the E.P.L. title is settled. Campbellford and Belleville will play a two-game series to settle their intermediate O.H.A. group, first game being at Belleville Monday, the return one being Wednesday. More than likely, we'll tangle with the winner in the next round.

* * * * * * *

Too soft weather, or slushy ice has been the squawk here most of the winter so far, and hockey teams have been praying for a break. They've got it now, and some of the boys are coyly parked these nights alongside a fire instead of getting in their hockey. That seems to have been the trouble last night in the Southend League, only one game being run off. It was a 4-0 win for Park Hill over Pirates. Mark Street defaulted to Knox Juniors in a Church League fixture, while St. James' juveniles took a 6-2 decision over St. Paul's, All Saints' juniors won from St. Paul's, 2-1, and George Street probably won again from the luckless Murray Street juniors—though we didn't hear the final score of that setto.

* * * * * * *

Normal School of the City League deserves to crash the headlines with a startling upset last night at the Brock. They held the powerful Rotary team to a 2-2 draw and nearly licked 'em at that. Normal hasn't been doing much all season but they sure clicked last night. The absence of Pearson in the Clubmen's nets probably contributed, though we didn't see the contest. Rangers' Meat Market crew finished strong to win, 6-3, from St. Peter's. Both good games but not well-attended.

* * * * * * *

Grab-bag: These C. G. E. shop games at the Brock tomorrow afternoon wind up the schedule: Machine Shop vs. Armature Winding at one, Toolroom vs. Drafting at two, Structural Steel vs. Fractional Motors at three, and Office vs. Switchgear at four . . . . Playdowns from four till six Monday, if there's no O.H.A. game there that night . . . . The E.P.L. will finish up next week, the standing appearing elsewhere today . . . . All tickets are not yet in on the Merrett benefit game; should have the dope in a few more days . . . . It's Bowmanville juniors at Port Hope to-night and back in Bowmanville tomorrow—a two-game series to settle the winner . . . . Business Men and Y's Men's Club played to a 6-6 draw for the "Y" hockey championship yesterday, and the opponents are apparently willing to let it go at that.

"Big Shot" Rinks Lose Eliminations

WINNIPEG, Feb. 10.—(C.P.)—It won't be one of the big-shot rinks that sets out from Manitoba this winter to defend the MacDonald Brier Trophy at Toronto—not a Howard Wood or a Gordon Hudson rink.

Wood and Hudson fell by the wayside last night in the Provincial elimination series and along with Wood, ace of Granite Club skippers, went long Jimmy Congalton who won Manitoba its fifth straight Canadian championship in 1932. Jimmy was Wood's vice-skip this year.

Dr. Roy Martin of Neepawa ousted Wood's all-stars 10-7, while Hudson, twice Canadian champion, dropped a 10-8 decision to an unheralded four skipped by Ned Pilgrim of the Fort Rouge club. Fifty rnks started in the MacDonald Brier elimination.

DON BRADMAN AUSSIE STAR IN 4TH MATCH

Ace of Antipodean Batsmen Not Out for 71 When Play Called for Day.

251 FOR THREE WICKETS.

BRISBANE, Australia, Feb. 10 (C.P. Cable).—Australia had scored 251 runs for the loss of three wickets at the close of play to-day in the fourth cricket test match against England. Don Bradman, ace of Antipodean batsmen, was not out for 71.

England won two out of the first three games to make this the crucial encounter for the Aussies.

Play in Intense Heat

The game was played in intense heat, despite which the fielding was brilliant. More than 20,000 persons applauded vigorously the splendid stand of the Aussie Batsmen, but at the same time showed high contempt for Harold Larwood when he resumed his famous "bodyline" bowling tactics.

Led by the superb stroking of the youthful Bradman, the Australian team appeared in good position to knock up a formidable first innings score.

W. M. Woodfull, the Aussie captain, and V. Y. Richardson were the opening pair and were met by the bowling of G. O. Allen and Harold Larwood. Richardson appeared nervous, facing the "bodyline" tactics of the latter and took no chances. At lunch the score stood at 56.

Century Reached

Hedley Verity joined the English attack, but the runs piled up until the century was reached. The "leg theory" appeared mastered. Richardson fell by the wayside with the score at 133, when hetried to chop a well-deceived break sent by Wally Hammond which he missed. L. E. G. Ames stumped him.

Richardson had knocked up 83 in a sparkling innings. He batted for two hours and 19 minutes.

Don Bradman strode out on the field to the din of 25,000 cheering voices, who looked for him to repeat his sensational play of 1931 in England, when he won the ashes almost single handed.

By way of a greeting the M.C.C. replaced Harold Larwood on the bowling. He began immediately with his leg theory but the latter survived with careful blocking of the good ones and clever stroking of the occasional ones that were off the wicket.

Hedley Verity joined Larwood and shortly afterwards Bradman drove a hard one to give Hammond a chance for a left-handed catch, but it was missed. The partnership of Woodfull and Bradman reached 50 in 76 minutes.

Bradman by now had shaken off the early awkwardness which featured his initial strokes and he was playing with characteristic ease. He knocked Hammond for fours twice in succession to send the toal to 200 after four hours' play.

Attempting to force a full toss to leg Woodfull lost his middle stump to T. B. Mitchell and the second Aussie wicket fell for 200 runs. Woodful scored 67 in a stolid inning which did much to wear down the fielding. He knocked seven fours.

Stanley McCabe joined Bradman and the two withstood the bowling of Allen and Larwood until McCabe cut a hard one from Allen into the alips, where D. R. Jardine, the English captain, made a miraculous catch with his left hand. McCabe scored 20 in 28 minutes. His wicket was the third to fall with the score standing at 233.

W. H. Ponsford and Bradman added 18 before play was closed for the day, Ponsford having scored eight runs and Bradman 71. The total score was 251 for three wickets.

William Voce Dropped

England was playing the same team which won the third test with the exception of William Voce, who was dropped. T. B. Mitchell, the Derbyshire professional, replaced him.

The Aussie team included three new hard-hitting younger players, L. S. Darling, Bromley and Love. W. A. Oldfield, veteran Aussie wicket-keeper, who was hit on the head by one of Harold Larwood's bodyline deliveries and suffered a slight fracture of the skull. J. Fingleton and C. V. Grimmett were the trio dropped.

The score card:—

Australia, First Inning

W. M. Woodful, b iMtchell	67
V. Y. Richardson, s Ames, b Hammond	83
Don Bradman, not out	71
Stanley McCabe, c Jardine, b Allen	20
W. H. Ponsford, not out	1
Extras	2
Total for three wickets	251

VICTORY OVER SCHAAF TO RATE TITLE CHANCE

NEW YORK, Feb. 10 (A.P.) — Primo Carnera will be summoned before a court of fistic justice tonight to show cause why he should be given a chance at Jack Sharkey's heavyweight championship in June.

The ponderous Italian has been promised a "shot" at the title if he can overcome Ernie Schaaf, Sharkey's personal "trial horse," in their 15-round bout in Madison Square Garden to-night.

Regent

YOUR LAST CHANCE TO SEE
The Season's OUTSTANDING MUSICAL FILM

Lavish beyond description. A Super Production.

Approved U

Chapter 7
"Last of the Mohicans"
Comedy - News

Starts Saturday

WITH FAME CAME "DAME" TROUBLE

Directed by Law Seiler
Produced by Bryen Foy

DECEPTION
LEO CARRILLO
Barbara Weeks
Dickie Moore
Nor Pendleton
Thelma Todd

A Slick Blonde and a Racketeering Promoter take a sap for a fall—one of the season's best.

JUNIOR TEAMS ON EVEN TERMS

Return Game of Peterborough-Fenelon Falls Series Played Here To-night.

GAME OF SEASON.

The high spot in Junior O.H.A. hockey in this part of the Province will be the return play-off game at the Brock to-night between Fenelon Falls and Peterborough. They fought to a 4-4 tie in the Falls last night, and will settle it here this evening. The winner on the round then meets the Port Hope-Bowmanville winner for group honors. Fast ice and ideal hockey weather, along with the outstanding game of the year, will probably fill the arena with local and district fans.

This bunch from the Cataract town is very much the same as last year's squad which beat the Petes right here and were then defeated by one goal in the return play-off fracas at the Falls. They have a star goalie in Smith, two huge classy defencemen in Littleton and Robertson, and an all-star first forward line in Pentland, Deyman, and Henderson. Jewell, Graham, Townley and Warren provide fast, tricky alternates. This team is unusually heavy for juniors and very fast, besides being adept at the forward passing game. A colorful bunch of pucksters.

Sanderson will again be in form to-night between the posts, with Cadd, Fenton, and Weir on defence. Weir turned in a great game in the Little Roar Village last night, dumpthe huskies right and left. Calladine Jay and McGregor seem to be clicking properly now, and are dangerous every minute they are on. Jay went fine last night, while Mac was a real offensive threat throughout. Calladine lived up to his rep in the Falls and proved bad news all evening. Burley showed his sudden bursts of speed on the lightning fast ice and should go just as well this evening, with Hul and Williamson again putting the old pep into the contest. Manager Buckland believes his team can win out this evening, but expects a close, fast battle.

The local Juniors have been drawing good crowds here all season, and their flashy, hard-working style of hockey has pleased the fans. Doubtless, they will draw a huge bunch of admirers again to-night, while a number of the Falls' and Lindsay rooters will be down. It promises to be the hockey tit-bit of the season locally.

Peden And La Page Lead Point Total

ST. LOUIS, Mo., Feb. 10.—(C.P.) —Sprints, jams and spills had failed to jolt the German and Bohemian teams from their positions as trail blazers in the six-day International bike race when the 30-hour mark was reached this morning.

The leaders had covered 54 miles and nine laps. Right at their heels, a bare lap behind, followed the Canadian team of Torchy Peden, Victoria, B.C., and Henri Lenpave, of Montreal; Lou Elder, Toronto and Hary Horan of Newark, N.J., and the Swiss combination. Peden and Le Page, however, were far in the lead in the point total with 136 compared to 98 for the Germans and 62 for the Bohemians.

Poll Parrott, Victoria and Lou Rush, Toronto, the other Canadian duet were in eighth place, three laps behind the front runners.

BURDEN TROPHY WON BY BARRIE

Easily Defeat Kingston and Unionville in Thursday's Games.

TORONTO, Feb. 10.—Outplaying Unionville in the Burden Trophy final by 23 shots, Barrie rinks yesterday completed the triumph for northern curlers by capturing the consolation event of the Ontario Tankard competition. Orillia won the Tankard the previous day. Barrie's only defeat in the competition was registered by Orillia rinks.

In yesterday's play Barrie eliminated Kingston in the morning semi-final round by 27 shots. Neither Kingston nor Unionville could hold the men from the Lake Simcoe town, and the decisive victory in the semi-final was reflected in the final as Barrie quickly piled up a lead and it was early apparent that it was just a question of how large the score would be.

The games were played at the Granite Curling Club. Rinks and scores follow:

Barrie		Kingston	
S. Meredith		F. Lumb	
Skip.....	20	Skip.....	6
Rev. J. A. Shortt		W. Drysdale	
Skip.....	20	Skip.....	7
Total.....	40	Total.....	13

Majority for Barrie, 27 shots.

By ends:
Meredith .211 110 221 310 50x x—20
Lumb ....000 001 000 003 02x x— 6
x—Unplayed.
Shortt ....120 212 100 120 205 1—20
Drysdale ..002 000 011 001 020 0— 7

Final

Barrie		Unionville	
Rev. J. A. Shortt		M. Dukes	
Skip.....	22	Skip.....	9
S. Meredith		G. A. M. Davison	
Skip.....	15	Skip.....	5
Total.....	37	Total.....	14

Majority for Barrie, 23 shots.

Score by ends:
Shortt ....040 315 040 021 010 1—23
Dukes ....101 000 301 100 101 0— 9
Meredith .110 110 222 004 01x x—15
Davison ..001 001 000 110 10x x— 5
x—Last two ends unplayed.

299 RUNS IN FIRST INNINGS.

MELBOURNE, Australia, Feb. 10 (C.P. Cable).—Victoria scored 299 in the first innings of a Sheffield Shield series match to-day against South Australia. Oakley knocked up 103, Thomas 53, while Grimmett took six wickets for 109 and Lee four for 80.

The coveted Sheffield Shield was won on Monday by New South Wales.

AGAIN REPRESENT REGINA

REGINA, Feb. 10.—Al. Ritchie's famous Pats will again represent Regina in the race for Provincial and Dominion hockey honors. The Pat crew last night defeated the Maple Leafs of Regina, 5-0, to take the two game series by a 7-0 count.

"Fiery George" Will Remain On A.L. Staff

(By Paul Mickelsonn, A.P. Sports Writer.)

CHICAGO, Feb. 10 (A.P.)— George Moriarty, the original "man who wouldn't die on third base," has fooled the baseball world again.

Ever since Big George forgot his poetry and official dignity long enough to fight it out with Manager Lew Fonseca and three White Sox players at Cleveland last Memorial Day, the tip has been out that he would be among the missing from the American League umpire's staff. Instead, Richard Nallin and William Guthrie were released. Georges sticks on the job.

GOODNIGHT STORIES

By Max Trell

If I were a leaf
I'd stay on my tree
Until a breeze came along
And blew me free.
-Shadow Sayings.

It was just like Knarf to start a race between an oak leaf and a maple leaf. It was just like the other shadows—Mij, Flor, Hanid and Yam—to watch the race. Shadows are funny things, aren't they?

Well, Knarf came upon the oak leaf lying upon the ground right under the oak tree. "Where did you come from?" the shadow boy asked it.

"I just left the branch of my tree," it answered.

"Why? Didn't you like it?" Yam wanted to know.

"I got tired of staying in one place so I broke lose," said the leaf. "I've been on that branch for months and months."

"Where are you going now?" inquired Knarf.

Knarf Arranges a Race

"I'm going with the wind. It said it would be right back." Just as it said this, along came the wind and the leaf went right along with it, blowing round and round the trunks of the other trees until it stopped at last right under a maple tree. Next to the leaf was a maple leaf that had just come from a branch of the maple tree and just like the oak leaf, had made up its mind to go along with the wind.

So Knarf, who had followed the oak leaf said: "Why don't you two leaves race with each other?"

"I don't have to race," the oak boasted. "I can go faster than any other leaf, especially a maple leaf."

"Oh, really," the maple leaf broke in. "What makes you so sure?"

"Yes, what makes you so sure?" Knarf aded.

The wind came along at this moment and both the oak leaf and the maple leaf started dashing along First they went right over the stone wall, with the shadows right behind them, cheering them on. The oak leaf got caught in a chink in the wall. This let the maple leaf get ahead of it. "Hooray!" Knarf shouted. Then the maple leaf fluttered into a fence and the oak leaf caught up with it again. Away they both went, across the meadow, over the tree stumps, back around the barn. Then they flew away up into the air, and went sailing over the roof tops, and around the chimneys. Down they came again, whirling round and round. It was hard to tell who was ahead; the oak leaf or the maple leaf. Faster and faster they went for the wind kept blowing harder and harder. "Whoever gets to the other side of the bridge wins!" Knarf cried. There they went, both leaves, right over the bridge. But—dear me—just as they were in the middle the wind got tired and went away, and the two leaves fluttered down into the brook and were carried far, far away. And that was the last that was ever seen of them. Who won the race? Who knows?

(Copyright, 1933, K.F.S., Inc.)

"Oh, really," the maple leaf broke in. "What makes you so sure?"

THE STARS SAY . . .

By GENEVIEVE KEMBLE

For Saturday, February 11

A day of rather intriguing and peculiar situations is forecast from the dominant place of the mysterious and baffling planet Neptune in the day's horoscope. It is difficult to presage the nature of the current activities, except that they partake of the subtle, the diplomatic, the secret and mysterious rather than the open and above board.

Those whose birthday it is are on the eve of a year in which the best plans may go through by means of diplomacy. A child born on this day may be disposed to be restless, emotional and aspirational in mystical or occult ways.

Notable nativity: Thomas A. Edison, inventor.

Cavan

Mrs. Syer spent a few days recently, the guest of her daughter, Mrs. Russell Bonner, of Centreville.

Mr. Will McLaren of Havelock, has been in Cavan for the past few days on account of the death of his brother, Fred McLaren.

Mrs. Harry Tinney was hostess on Tuesday for a W.A. Pot Luck dinner.

Mr. and Mrs. Richard Matchett visited friends in Manvers recently.

Dr. Wood's Norway Pine Syrup

Loosens The Phlegm And Stops The Cough

Mrs. E. A. Jones, Moose Jaw, Sask., writes:—"I have seven children, and have used Dr. Wood's Norway Pine Syrup for the past three years, as I find it the only reliable remedy when the children have a cold.

It helps them to get to sleep by loosening the phlegm and stopping the cough.

I always keep a bottle handy in the medicine chest."

Price 35c. a bottle; large family size 65c; at all drug and general stores; put up only by The T. Milburn Co., Ltd., Toronto, Ont.

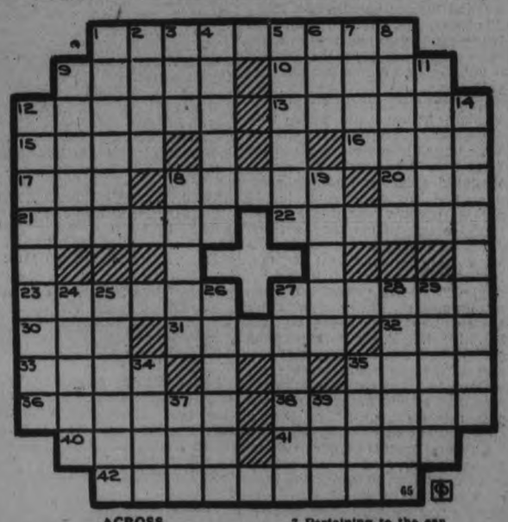

ACROSS

1 Third president of the U. S.
9—Reef formed by tiny animals
10 Pigmies of the Philippines
12 Errors in printing
13 Staler
15 Wands
16 Solicitude
17 Gazel
18 Hair of a crustacean
20 The common catnip
21 Archives
22 African fly
23 Countervail
27 Bundle
30 Masculine name
31 Pillage
32 Era
33 Skin
35 Vice president of the United States, 1801-1805
36 Bristly
38 Obliterates
40 At no time
41 Sign meaning there is wanting
42 Reapproves

DOWN

1—A river in the Holy Land
2 Epochs
3 Obese
4—Signals
5 The sound of a drum
6 Would be
7 Pertaining to the ear
8 Floating
9 Hum
11 Ancient land of Asia
12 Polymorphic ants
14 Those who favor repeal
18 Slit
19 Try
24 Trim
25 Separator
26 Consumers
27 English electrical engineer
28 Effects
29 Heron
34 Motion
35 A French naval hero
37 Ocean
39 Sped

Answer to previous puzzle

In The Automotive World WEEK-BY-WEEK

Confidence displayed by the Canadian motor car industry in staging elaborate showings of the 1933 car models has been rewarded by more than ordinary public interest. At the National Motor Show of Canada, held in Toronto, attendance was away up; lists of "prospects" pleasantly longer. Relatively good, too, were actual car sales. First to report definite figures, General Motor Products of Canada, Limited, claimed an increase of 25 per cent in sales as compared with 1932 Show. Montreal Show (National Show of Eastern Canada) provided the same company with more prospects than were lined up at Toronto, and actual sales again were better than sales in 1932. Credit for the improvement is given to the new models, admittedly more attractive than the cars offered last year. Toronto and Montreal Shows are considered to be a foretaste of what the industry may expect during the year, and it is believed the current Shows at Halifax and Ottawa and those to follow in the chief cities in the Dominion, will confirm the view commonly held that the cars of 1933 are good enough and priced low enough to give the sales curve at least a modest upward shove.

* * *

EASY MARK TO SHOOT AT.

No heroic effort will be required of the Canadian industry to surpass the production achievement of 1932. First figures on the output for last year show a total of 60,816 cars, of which 13,183 were for export. In the previous twelve-month period, 69,926 cars were made for consumption in Canada alone. By the usual deductions, it might have been expected that about 95,000 cars would have been replaced in Canada during 1932, but the facts proved otherwise. Naturally, still more replacements are now necessary, and with the excellent cars being offered, it might not be too much to expect that the sales total of 1932 will be considerably exceeded in 1933.

* * *

THE GOOD OLD CARS.

The technocrats aren't saying anything astounding when they claim cars can be built to run many hundreds of thousands of miles. For proof take a look at some of the mileage meters of cars still on the roads. Good old cars like old soldiers, never die. M. A. Cook, of Cook's Garage, Sault Ste. Marie, Ontario, comes to bat with a story and photographic evidence of one of the first Eight-cylinder Cadillacs ever built that shows 230,000 miles to date. It's a service truck now, and to quote Mr. Cook, runs "as quietly as lots of cars only two years old. It can outpull any 1½-ton truck and can't be beaten in snow or mud." And about repairs? The average for the past five years has been $6.80.

* * *

POSSIBILITIES OF STREAMLINING.

The public may think the present automobile bodies are highly streamlined, but not the engineer. The latter, to judge from discussions at the recent Society of Automotive Engineers convention in Detroit, believes there is still a long way to go. In fact, designers at this convention spoke of cars of 3500 pounds that would deliver, some time in the future, between 25 and 35 miles to the gallon of gasoline. The cars of 1933 are pointed in that direction, a fact which was emphasized in an address at the Montreal Motor Show by C. E. McTavish, general sales manager of General Motors products of Canada Limited. The graceful windstream styling of the General Motors lines, according to Mr. McTavish, are more of an appearance feature than an efficiency feature, yet they do actually increase top speeds and fuel economy to a certain degree.

* * *

CHIEF CAUSE OF ACCIDENTS

If Judge Joseph Wearing of Middlesex is right, the motorist has it in his own power to prevent most accidents. The two main causes of accidents, says the Judge, are bad tires and liquor, in that order. His view of tires is that they should be inspected regularly, like brakes.

* * *

GRAND OLD BABY GRAND

"I have driven a Baby Grand Chevrolet for 13 years and it has been a good friend," says Fred W. Girven, Warsaw, Ontario, writing the factory at Oshawa for a small replacement part. He adds the crank shaft has never had a wrench on it yet, and he hopes to get another 60,000 miles out of the car.

SHOE MANUFACTURER DIES.

MONTREAL. — George A. Slater, 72, until his retirement a few years ago a prominent manufacturer and retailer of shoes, died at hs residence here to-day.

Mr. Slater was born in Montreal and started business here with his father's firm in 1876. In 1900 he started a business of his own. After a few years he opened stores in Toronto and Montreal for the sale of his own products.

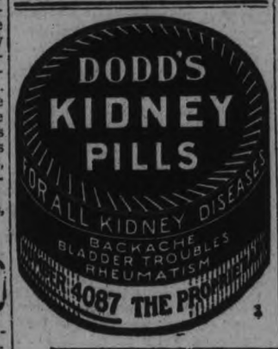

Amos 'n' Andy Turn To Hunting

Freeman F. Gosden. Charles J. Correll

Since Amos and Andy have joined the army of unemployed (in their radio sketch), they find time for a day's hunt. Freeman F. Gosden (left) and Charles J. Correll, the principals of this well-known program, display the rewards of a hunt near Mt. Vernon, Va.

DEVICE AS PROTECTION AGAINST FAST DRIVERS

A few days ago in the British House of Commons a debate took place on road accidents. Lord Halsbury suggested a remedy. He spoke of an invention by a British mechanic. It is a simple device. It will day or night show whether the speed limit is being exceeded. On the roof of the car, or van, or truck two lamps are securely placed. One lamp holds a green light, and the other a red. The lights are visible to everybody on the street, or road. Beside the driver on the inside are the same signals. The lights are attached to the speedometer in such a manner that while the speed is legal the light shows green, and when the speed is exceeded it shows red. Besides this the driver has a lamp which acts as a warning when the speed limit is being approached. The mechanism is so protected that the driver cannot tamper with the lights. This invention has great merit. Any infraction of the speed laws are instantly evident to everybody. All excuses by dlivers that they did not know they wele driving so fast are worthless. Speed is the cause of a major part of the accidents on our highways. Speed limit breaking in Britain now means the loss of the license to drive. This device is making for the safety of the British roads beyond the service of motor cops.

BOND FOR MAIL CLERK.

WINDSOR, Ont. — Gabriel Desmarais, 21, was to-day given two years' suspended sentence and placed under a $500 good behavior bond when he appeared in court on a charge of endangering the delivery of mail. Desmarais some days ago claimed he had been held up and robbed of a mailbag but later admitted his story was a hoax. His father is postmaster at Stoney Point.

THAT DEPRESSED FEELING IS LARGELY LIVER

Wake up your Liver Bile —Without Calomel

You are "feeling punk" simply because your liver isn't pouring its daily two pounds of liquid bile into your bowels. Digestion and elimination are both hampered, and your entire system is being poisoned.

What you need is a liver stimulant. Something that goes farther than salts, mineral water, oil, laxative candy or chewing gum or roughage which only move the bowels—ignoring the real cause of trouble, your liver.

Take Carter's Little Liver Pills. Purely vegetable. No harsh calomel (mercury). Safe. Sure. Ask for them by name. Refuse substitutes. 25c. at all druggists. 53

IN DAYS GONE BY

Items Taken From Old Fyles of The Examiner.

FEBRUARY 10, 1923.

Supplies on the local market today were limited, eggs going for 45 cents, butter 38, chickens at 26 cents, turkeys 35, and potatoes 75 cents a bag....Citizens interested in the local Humane Society are invited to join at one dollar a member.

FEBRUARY 10, 1913.

Crawford Bros.' butcher shop and Leonard's tin shop in Lakefield were gutted by fire early today, damage being about $3,000.... The Peterborough Ad Club was informed last night that a new large U. S. industry would move here within a year; and also that, if possible, George street would be paved this year.

FEBRUARY 10, 1903.

At the Charity Board meeting, held last night, the following officers were elected for the coming year: Chairman, R. Innes; vice-chairman, J. J. McBain; treasurer, W. Yelland; and secretary, S. R. Armstrong.

ULCERS, BAD LEGS OLD WOUNDS & SORES

Marvellously Healed by Zam-Buk Ointment

Zam-Buk Medicinal Soap 25c. cake.

MUGGS McGINNIS

Gypped!

By WALLY BISHOP

HIGH PRESSURE PETE

Hiccupmobile

By GEORGE SWAN

TILLIE THE TOILER

By Russ Westover

BRINGING UP FATHER

By George McManus

CLASSIFIED ADS POINT THE WAY TO SURE PROFITS

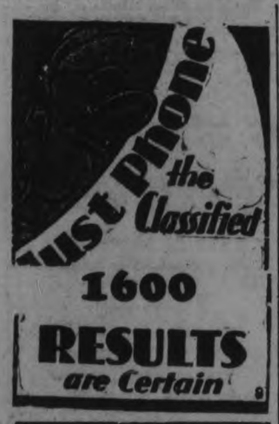

WANT AD. RATES

Cash 1 cent per word or figure per insertion.
Minimum Charge 25c for Any Advt.

If Charged ½ cent per word or figure per insertion.

Phone We will call for your ad. and give you the cash rate. **1600**

CHARGES:

Card of Thanks	50c
In Memoriam (up to 2 inches)	75c
Over two inches, per inch	50c
With black border, extra	25c
Birth Notice	50c
Death Notice	50c
Locals (Back Page, per inch	$1.00
Black Local (Back Page) per in.	$1.40

Index to Examiner Classified Want Ads.

Agents Wanted L
Boarders Wanted ..... F
Business Opportunities ..... K
Cottages, Summer Resorts ..... E
Chiropractor ..... U
Dressmaking X
Employment Wanted ..... J
Female Help Wanted ..... H
Found ..... N
For Sale: General ..... A
For Rent—General C
To Rent: House and Apartments ..... B
General Notice ..... T
Help Wanted: Male or Female ..... K
Personal ..... M
Poultry For Sale and Eggs ..... P
Radio I
Situation Vacant V
Livestock ..... O
Lost ..... M
Male Help Wanted ..... G
Salesmen Wanted ..... W
Used Cars For Sale ..... S
Wanted: General ..... Q

a For Sale—General

LARGE TRUCK LOAD ABSOLUTELY Dry Mixed Wood, $2. 'Phone 273. 24d-50-345A

MIXED WOOD, $2.00. HARDWOOD, Cut, $2.25 per Load. Stephenson, 'Phone 3576W. 6d-39-436A

12" PINE SLABS, $4.50 PER CORD. Mixed, $5; Hardwood, $5.50 per Cord. Hay, $10 Truck Load. Also all kinds of Lumber. H. P. Doig, 2097. 6d-37-423A

GOOD DRY MIXED WOOD AND Hardwood, orders taken, 2 Dollars up. 'Phone 2409. Renzetti. 3d-39-493A

7 H.P. ENGINE, MAGNETO. A REAL Engine for heavy work, for ¼ Value. 'Phone 3116J. 3d-36-490A

SLIGHTLY USED CHESTERFIELD Sets, Dining-room Furniture, China Cabinets, Newcombe Upright Piano, excellent condition, Combination Bookcase and Writing Desks, Library Tables, Bedroom Furniture of all kinds, Childs' Cribs, etc. Coal, Gas, Electric Stoves, Quebec Cookers, Heaters, Enamel-top Kitchen Tables, Kitchen Cabinets and Cupboards, etc. You will find that we have the best selection at the lowest prices. Terms. Cherney Furniture Trade-in Store, 213 Charlotte Street. 'Phone 226. 2d-35-499A

a For Sale—General

BELL UPRIGHT PIANO, MAHOGANY Case, good as new. Cost $450—for a small fraction of its value. Terms on part. 'Phone 3116J. 3d-36-491A

TWO HIGH-CLASS BACK CUTTERS, newly painted, on the Market, Saturday at 11 o'clock. 3d-36-494A

½ H.P. ELECTRIC MOTOR, REASonable. 'Phone 2589J. 3d-36-4302A

b For Rent—Houses and Apartments

HOUSE, 408 BELMONT AVENUE (corner Belmont and Weller). Apply 437 George Street. dtf-2139B

BACHELOR APARTMENT, SUITABLE for Couple; Two Rooms, bath, Furnished, near Quaker; Two-fifty weekly. 2850M. 2d-35-485B

APARTMENT D, NOVA SCOTIA Apartments. Possession 1st November. Apply 437 George Street. dtf-B

HEATED APARTMENT IN GRAND Central Building. Possession arranged. Apply 437 George Street. tf-B

BUNGALOW FOR RENT DESIRABLY situated in the West-end. Possession can be arranged. Apply 437 George Street. dtf-2418B

FURNISHED BED - SITTING-ROOM. 'Phone 979W. 3d-35-483B

HOUSE, NO. 336 RUBIDGE STREET, now being redecorated throughout: new oak floors and hot water heating. Apply 437 George Street. dtf-B

HEATED HOUSEKEEPING ROOMS; central. 106 McDonnel. 3d-37-506B

c For Rent—General

FOR RENT — STORE AT 196 HUNter Street. Immediate possession. Apply 437 George Street. dtf-1712C

GARAGES TO RENT—CONVENIENT to Downtown Offices and Stores. Apply 437 George Street. dtf-1092C

STORE, NO. 173½ SIMCOE STREET. Immediate possession. Apply 437 George Street. dtf-1397C

d Real Estate

FOR SALE OR RENT — 100-ACRE Farm on North Shore of Rice Lake, 1 mile from Highway; new House and Barn. Apply Robert Fahs, Baliieboro. 5d-37-471D

f Boarders Wanted

WARM FURNISHED ROOMS, WITH Board. 'Phone 2821. 6d-35-411F

ROOM AND BOARD, GOOD HOME; good locality, 2388F. 3d-35-479F

TWO FRONT ROOMS, WITH OR without Board. 356 Stewart. 'Phone 3209J. 3d-36-492F

g Help Wanted, Male

MEN WANTED — ACTIVE, AMBItious Men to Sell Established Customers direct to their Homes. City or Country. 160 Canadian Products: Toilet Articles, Medicines, Food and Farm Products. Sure Sale in every home. Big profits. Few territories still open. Reserve one immediately. Ask details and catalogue Familex Products, 4785 St. Catharine East, Montreal. 6d-31,3,7,10,14,17-4197G

h Help Wanted, Female

BRIGHT APARTMENT, PARTLY Furnished, suitable for two adults; may be had for household help; must be reliable; references required. 'Phone 2032. 2d-35-487H

w Pet Stock

FOR SALE—NEWFOUNDLAND DOG; great pet; cheap for a good home. 'Phone 2957. 3d-35-462W

j Employment Wanted

EXPERIENCED HOUSEKEEPER Wants Work; reference. Write Box 463, Examiner. 3d-35-463J

SEWING WANTED TO DO AT HOME, Children's Clothes; reasonable. Telephone 691J. 866 George 3d-35-468J

EXPERIENCED MARRIED MAN DEsires Farm Work by Year; good milker and poultryman. Write Box 472, Examiner Office. 3d-35-472J

CAPABLE MARRIED SCOTSMAN, with Family, Wants Work on Farm; can supply help; 33 years' experience. Apply Wm. McIntosh, R.R. 1, Peterborough, Ont. 3d-36-486J

YOUNG GIRL WANTS WORK. 'Phone 1965. 3d-36-496J

PAINTING, PAPERHANGING, GRAINing. G. Hawke, 1549. 3d-37-507J

m Lost

LADY'S WRIST WATCH. FINDER please 'Phone 1870W. 3d-36-434M

PAIR WHITE GOLD RIMMED Glasses. Please 'Phone 3016W. 2d-35-497M

SPOTTED FOX HOUND, NEAR Indian River. 'Phone Windsor Hotel 3d-36-430SM

n Found

STRAYED TO PREMISES OF UNdersigned, Black and White Hound. Owner can get property by proving claim and paying for advertisement. Glen Wannamaker, Lakefield. 2d-35-430ON

q Wanted

WANTED — LIVE POULTRY. BETter prices. 'Phone 3573J. M. Florence. 26d-46-213Q

TWO ROOMS FOR LIGHT HOUSEkeeping, central. Box 464, Examiner. 3d-35-464Q

TENDERS WANTED — 1,800 CORDS Green Wood, 90% Maple and Beech, Delivered before November. Write Box 457, Examiner. 3d-8,10,11-457Q

WANTED — EQUIPPED FARM TO Rent or Shares, on One-third basis. Apply G. Hetherington, Seagrave, Ont. 5d-37-465Q

WANTED — TO RENT HOUSEKEEPing Rooms, North of Sherbrooke Street; must be bright. Phone 1548M. 3d-35-465Q

LIVE FOWL WANTED. 'PHONE 1731F. S. Levine. 26d-60-482SQ

WANTED — TO BUY, OLD GOLD, Absolute or Broken Jewellery, or any article containing Gold. Spot Cash paid at your home. 'Phone 2326M. 1d-35-512Q

t General Notice

FARMERS — CUSTOM SAWING. Dinsdale's, King Street. 6d-40-509T

ELECTRICIAN (QUALIFIED) ALL Classes, reasonable charges. Estimates free. All work guaranteed. 'Phone 2464W. 470 Bolivar. J. W. Gimblett. 8d-30,3,6,10,13,17,20,24-314T

KENNETH LAIDLEY, 121 HILLIARD Street, Peterborough, is now in a position to do Circular Saw Hammering, Gumming, and Filing. Also Cross-cut Saws Fitted. All work skilfully executed. Your patronage solicited. Prices reasonable. Advice free. 'Phone 2636J. 5d-31,3,7,10,14-319T

u Chiropractor

SPECIALIST — EAR, NOSE, THROAT Colds, Bronchitis, Tonsilitis, Catarrh. C. Lawrence, Kresge Building. 'Phone 802. 6d-40-432U

CLASSIFIED ADS are as useful as the day is long.

JUSTICE SEDGEWICK RESERVES JUDGMENT IN BIGELOW CASE

George A. Bigelow Sought to Have Set Aside Three Promissory Notes.

AGREEMENT MADE.

Judgment was reserved by Mr. Justice Sedgewick in an action in which George A. Bigelow, Cavan Township farmer, sought to have set aside an agreement, and also cancellation of three promissory notes for $2,000 each.

Hearing of the evidence and the arguments of counsel occupied the court until ten-thirty o'clock last night after having commenced before noon of that day.

Defendant to the suit was Mrs. Edna Bigelow, who counter-claimed the sum of $1,014.04, being the balance due on a note made by the plaintiff in favor of the defendant.

The case presented many unusual angles, some of which were not a little complicated, and centred largely around the activities of Frederick W. Adlam, of Sherbrooke street, this city, who as mediator between George and Herbert Bigelow and the latter's wife had effected a "settlement" of a family dispute upon terms which the judge remarked upon as being extraordinary and unusual.

Herbert C. Bigelow, at present under sentence at Ontario Reformatory at Guelph following conviction on a charge of criminal negligence in respect to an automobile fatality, appeared under escort to testify at the hearing.

R. R. Hall, K.C., was counsel for plaintiff, George A. Bigelow, and G. N. Gordon, K.C., acted for the defendant, Mrs. Edna Bigelow.

In evidence it was related that Mrs. Edna Bigelow had issued a writ against George Bigelow in the Supreme Court on behalf of herself and all other creditors of Herbert C. Bigelow, her husband, the plaintiff being the holder of mortgages and securities upon the property of his brother, Herbert C. Bigelow.

Subsequent to the service of the writ, George Bigelow, it appeared, was induced by his brother to enlist the services of Frederick Adlam, who agreed to act on behalf of the plaintiff for the purpose of negotiating with Mrs. Edna Bigelow, who was living apart from her husband.

Upon his instructions from George and Herbert Bigelow, Adlam was to see if he could not enter into negotiations with Mrs. Bigelow in an effort to have her withdraw her action against George Bigelow, and also to see if he could re-unite husband and wife.

Adlam made three trips to Omemee to see Mrs. Bigelow, as a result of which she agreed to accept three notes each for $2,000 without interest in consideration of which she would withdraw her action against George Bigelow. It was also understood that Mrs. Bigelow was to return to her husband, according to the evidence of the plaintiff and his brother, although Adlam in evidence treated the suggestion lightly, and stated that the main concern of George Bigelow was to have Mrs. Bigelow withdraw the writ she had issued.

Subsequently, according to arrangement, Mrs. Bigelow came into Peterborough and met her husband, Herbert C. Bigelow, also George Bigelow and Frederick Adlam at the law office of W. F. Johnston. Here the parties entered into an agreement, which was drawn up by Adlam, in the following manner:

"This is an agreement made between Edna Bigelow of the one part and George Bigelow of the other part, whereby Edna Bigelow agrees for a certain valuable consideration secured to her by three promissory notes of $2,000, each payable without interest one, two and three years after date hereof of the said George Bigelow, in her favor to withdraw a certain writ issued by the firm of Gordon & Elliot, on her behalf against the said George Bigelow, dated 18th November, 1931, and to immediately discontinue her said action against George Bigelow and to take no further or future proceedings legally or otherwise against the said George Bigelow. Witness our hands and seals this twenty-eighth day of November, 1931 — Mrs. Edna Bigelow, George Bigelow; witness, F. W. Adlam."

Serving Sentence

Herbert C. Bigelow testified that he was a farmer in Cavan Township. About a year ago he met with a motor accident on the Provincial Highway and as a result of a verdict given against him was serving a sentence at Guelph.

He was owner of considerable property in Cavan Township, 467 acres in extent. There were mortgages on the property.

Giving evidence regarding the signing of the agreement in Mr. Johnston's office, witness said Adlam had drawn up the agreement in pencil. Subsequently it was typed out and a copy of the agreement was given to each of the parties to the agreement.

Before he signed the agreement Bigelow related his wife, 'turned around and kissed me. She said she was sorry for the trouble, and she was coming back home."

The last time he had seen the promissory notes, he swore, they were in the hands of Adlam.

"Can you say if they were handed over to Mrs. Bigelow," Mr. Hall asked.

"Not in my presence" was the reply.

Under cross-examination by Mr. Gordon as to the date of one of the transactions, witness said he remembered the date well. It was the fourteenth of June the day he was on trial on a charge of criminal negligence.

"Adlam told me I didn't need a lawyer" said Bigelow" so my case was left over to the next day."

"You found you did need a lawyer though" Mr. Gordon queried.

"Yes. But I don't know they did much good."

George A. Bigelow, plaintiff to the action who is now in possession of the farm formerly occupied by his brother Herbert, placed the present value of the property at about $7,000. A few years ago he said it would probably be worth $9,000.

Witness had had a chattel mortgage on the farm in security for money he had advanced to his brother. The chattels were sold by the Sheriff on behalf of the trustees in bankruptcy.

Recounting the visit to Adlam's in company with his brother, Herbert, witness said, that Adlam had promised to go to Omemee and get Mrs. Bigelow. They were to pay Adlam whatever they considered his services worth.

Mrs. Bigelow was to have the three notes in consideration for which she was to return home to Herbert her husband.

Witness corroborated her brother's evidence regarding what had transpired in Mr. Johnstons law office.

George Bigelow said after the signing of the agreement in Johnstons law office, he went to Omemee some days later and went to see Mrs. Bigelow to ask her why she had not come back. She said she would see about it.

After the agreement had been signed in Mr. Johnston's office, George Bigelow stated, all four of the parties to the agreement walked down the street, and he and his brother Herbert went in to see J. A. O'Brien, while Mrs. Bigelow and Adlam had gone into Mr. Gordon's office.

While at Mr. O'Brien's office witness and his brother signed a consent to dismissal of the action, that had been launched against witness by Mrs. Bigelow.

At a later stage in cross-examination Mr. Gordon was asking witness questions relative to his occupancy of Herbert Bigelow's farm.

"I went up there and started to work it when my brother was in hospital. I have lived there since," said witness.

"Have you a place of your own?" His Lordship asked.

"No."

"Are you married?"

"No."

"He is a man to be cultivated and not fought," Mr. Justice Sedgewick observed.

William F. Johnston recalled Adlam having brought three persons to his office. "Adlam had produced an agreement and wished me to put it into legal form. I declined, knowing that Mr. Gordon and Mr. O'Brien were solicitors for the parties," Mr. Johnston testified.

He stated that Adlam then asked him to make typewritten copies of the agreement which he had drawn up. "I did not object to that, although I warned the parties I was not acting for them in the capacity of a solicitor. I copied Adlam's statement verbatim and did not add anything to it," he said.

Witness did not recall any of the conversation between the parties to the agreement.

Mr. Gordon (cross-examining)—Did you see Bigelow kiss his wife?

"No. I did not."

"You would remember such an unusual thing," Mr. Gordon suggested.

"It is not unusual for a husband to kiss his wife," remarked Mr. Justice Sedgwick.

The Defence

Mrs. Edna Bigelow, the defendant to the action, said she was married in 1912 and was forty-five years of age. She left her husband in March, 1931, and shortly afterwards took alimony proceedings. Encumberances were increasing on the farm, she said, due to the manner in which her husband had carried on.

"Tell me about the fire," said Mr. Gordon.

"I don't care what happened there," said Mr. Justice Sedgewick. "That was all gone into at the time of the alimony action before Mr. Justice Wright. If her husband was the biggest son of a sea cook living I do not see what it has to do with this action."

"At the time you left home," said Mr. Gordon, "what was the reason."

He would come home ugly with liquor and stay away for days at a time. He hurt my back and blackened my eyes and abused me," Mrs. Bigelow testified.

"I submit all this is irrelevant," Mr. Hall said.

"I think it is," His Lordship agreed.

The first time Mrs. Bigelow saw Adlam was on the 23rd of November. He asked could she spare a few minutes of her time. She said, Yes. He asked me if I would go back to my husband. I told him if he had come about that he could go back from where he had come. He said George wanted to take the writ out of court that I had issued against them. I told him George Bigelow was a wealthy man, and nothing but cash would suit me.

"He came back next day and said George was willing to give me three notes of $2,000 each. I said I did not want notes, I wanted cash. I later said I would take the notes with interest," said witness.

The next step she said was another visit from Adlam. He said George would not give interest on the notes. Finally I consented I would take the notes without interest. I refused, however, to take the $2,000 judgment. I had obtained against them at Cobourg, except in cash. Adlam wanted $300 as his fees.

"Did he charge $100 a visit?" asked His Lordship.

It was after the agreement was signed at Mr. Johnston's office that Mrs. Bigelow stated she received the money on the Cobourg judgment. She had paid Adlam his fee out of that money.

Speaking of the visit to Mr. Johnston's office, witness said Adlam told her to meet them at the office because neither George nor Herbert would go to their own lawyers. When she reached the office the notes were on the desk and the agreement was already typed. "Mr. Johnston read over the agreement and asked us to sign it," witness testified. She believed she had signed the agreement first, but she was not sure of that.

Questioned regarding the kissing incident, Mrs. Bigelow denied that she and her husband had kissed each other in the office. "When we got to the outside office Herbert got hold of me as though he wanted to kiss me," she said. "I told him, 'Oh, go on,' and he replied 'Get the writ out of court'."

Mrs. Bigelow said she took the notes home with her to Omemee and deposited them in a safety deposit box at the Bank of Toronto.

Frederick Adlam said he first met Herbert Bigelow in the early part of October, 1929. Bigelow had called at his house selling apples and other farm produce.

"How did you become connected with the transactions between George, Edna and Herbert Bigelow," asked Mr. Gordon examining witness

"Well, early in November Herbert told me about a law suit he and his brother were having at Cobourg. On November 29 he first mentioned this transaction which was to seek an injunction to stop the sale of a farm. Herb. said to me that his brother George had got to stop the proceedings and that he was going to bring him in next day to see if I couldn't help him out. On the following day he and George came to my home and George showed me a bill of sale and a writ. George wanted to know if I would go to Omemee to see Mrs. Bigelow and ask her if she wouldn't take some action to stop the writ" he related.

Continuing, he said, "I suggested he go and see his lawyer Mr. O'Brien. He replied he had spent about $11,000 last year with lawyers and he didn't want any more to do with them."

"That seems a lot" the Judge exclaimed.

"Well, they have had a lot of litigation and I suppose that amount includes judgments also" Mr. Gordon commented.

"After we had talked for a while," said Adlam, "I asked what was in it for me. I told him I would take $300 if I settled and nothing if I did not settle. George said he would give me something even if I did not settle."

"He wanted me to go to Omemee that day. I told him it would be better to leave it until the following Monday. On Monday, November 23, 1931 I went to Omemee and saw Mrs. Bigelow."

After having made himself acquainted to Mrs. Bigelow, Adlam told Mrs. Bigelow that George wished to make a cash adjustment with her if she would withdraw the writ she had issued against him.

"She told me to find out what he would be willing to pay. I asked if she would go back home to her husband and she said if you have nothing further than that you'd better get back where you came from."

Subsequently Adlam again saw Mrs. Bigelow after having conferred with George and Herbert Bigelow. He told her George could not pay her cash but would be willing to pay $6,000 in notes, as he already had a $2,000 judgment to pay in cash. Mrs. Bigelow decided she would accept the notes with interest at the rate of 5 per cent.

Witness went to Bethany and saw George again. He said he could not pay 5 per cent interest on the notes.

George's refusal to pay interest resulted in another trip to Omemee for Adlam and on that occasion Mrs. Bigelow decided she would take the notes without interest.

NOTICE.

NOTICE IS HEREBY GIVEN, That an Application has been received at this Office for a License for a LAUNDRY at No. 516 Lock Street.

S. R. ARMSTRONG,
City Clerk.
1d-35-4322

To All Automobile and Truck Owners

Our 24 Hour Service, Our Improved Facilities and our Widely Experienced Mechanical Staff

under the efficient and courteous management of Mr. Bert Cribbis (Service Manager) with his thorough knowledge of ALL MAKES of cars, PARTICULARLY GENERAL MOTORS PRODUCTS, backed by our guarantee of satisfaction, is your assurance that all repair jobs, large or small, entrusted to us will be done to YOUR ENTIRE SATISFACTION as to price and otherwise.

Our Welding, Bumping and Duco Shops have been working over time, but if more work is entrusted to us, it means increased employment for those out of work.

WE SPECIALIZE ON CARS THAT ARE BADLY WRECKED, BUT NO JOB IS TOO SMALL

We furnish repair parts for ALL MAKES OF CARS AND TRUCKS

If you have not been enjoying our splendid service and prices, JUST GIVE US A TRIAL. Let us do your next overhaul, repair job or general check-up.

WE ABSOLUTELY GUARANTEE ALL OUR WORK

Cadillac, Buick Pontiac Cars and G.M.C. Trucks

J. J. DUFFUS CO.

2d-10-11

SCOTT'S SCRAPBOOK - - By R. J. Scott

Copyright, 1933, by Central Press Association, Inc. 2-10

GRAB BAG

Who is reputed to have fiddled while Romer burned?

As applied to music, what is the significance of pianissimo?

Correctly Speaking—

A when clause is properly used only to fix the time of an even stated in the principal clause.

Words of Wisdom

Men will wrangle for religion; write for it; fight for it; die for it; anything but—live for it.—C. C. Colton.

Today's Horoscope

Persons born on this day are affectionate and tolerably truthful.

Answers to Foregoing Questions

1. Nero.
2. Very softly.

ASTHMA—BRONCHITIS

ALSO RESULTS GIVEN FOR NEURITIS, Rheumatism, and Skin Diseases. F. M. Seymour, 310 Rubidge Street. 'Phone 2742. 26d-18-43

x Help Wanted—Male or Female

EARN UP TO $25 WEEKLY OR MORE Growing Mushrooms for us, in cellars. Particulars free. Canadian Mushroom Co., Dept. AB, Toronto 10. 2d-10 18-502X

WANTED — RESPECTED PERSON in every community. Everybody's Vest-pocket Gift Book. Sells like hot cakes. 100% profit. Should make from $25 to $100 in home town. Enclose 10c in coin for sample and sales plan. Write Box 4296, Examiner. 6d-38-4296X

ANY READER OF THIS PAPER Is Eligible to Win A FIRST PRIZE OF $1500.00 or More (Including $500.00 Extra for Promptness)

Send in your name and address NOW with this Advertisement attached and you will be sent without obligation of any sort a copy of our Map of Canada and Newfoundland with full particulars of a most fascinating and profitable game in which someone is going to win $1500.00 or MORE.

Send in Your Name Today!

J. A. Montgomery, Manager, 218 Dundas Street West, Toronto 1 (Ontario) 33

Accidents Will Happen And Sickness Is Prevalent

But there need be no financial loss. Our policy pays weekly indemnity, hospital fees, nurses fees and surgical fees. 10% reduction in sickness premium on renewal, provided there has been no sickness claim.

Full Particulars On Request

HILL, WEDDELL & HILLS

Phone 14 124 Hunter St. West Established 1883

DAVIS-THOMPSON COMPANY

Insurance and General Agency

433 GEORGE STREET PHONE 40

Toronto Savings & Loan Co.

437 George Street, Peterborough

SAVINGS DEPARTMENT — **4%** Interest Paid Half-Yearly on Deposits. Every facility and convenience is afforded to Depositors.

INVESTMENT DEPARTMENT — This Company's Debentures provide Safe and Profitable Investment for sums of $100 and upward. These Debentures bear a Special Rate of Interest depending upon the term of Investment.

SAFETY DEPOSIT BOXES FOR RENT

W. G. MORROW, Managing Director.

Office Hours: 9 a.m. to 4 p.m. Open Saturdays Until 5 p.m.

Saturday in the C.D.S. Basement

Housewares

Ivory and Green Enamelware for the kitchen. Make your selection from our stock now.

Covered Roasters, measure about 16½ x 11 x 5½ inches deep, each 1.59

Saucepans, each 35c, 39c, 45c

Dippers, each 39c

Wash Basins, two sizes, each 45c

Double Boilers, top half holds 1½ pints, at, each ...1.25

Pudding Dishes, 3 sizes 29c, 35c, 39c

Mixing Bowls, each 49c

Potato Pots, each 1.39

Tea Kettles, each 1.39

London Kettles, each .....1.25 and 1.50

8-cup Tea Pots and Coffee Pots, each 1.45

Pie Plates, each, 20c and 25c

JOHNSON'S ELECTRIC POLISHING OUTFIT
Reg. $35

Consists of a large size Electric Polisher, 1 pint Liquid Wax, 1 lb. Floor Wax Mop for applying wax. Specially priced for Saturday selling, complete **24.95**

Auto Accessories

4-PLY HERCULES TIRES

29 x 440-21. Each 5.70
29 x 450-20. Each 6.15
30 x 450-21. Each 6.40
29 x 500-19. Each 7.60
30 x 500-20. Each 7.65

HERCULES TUBES

30 x 3½. Each 87c
29 x 440-21. Each 99c
30 x 450-21. Each 99c
29 x 450-20. Each 1.05
29 x 475-20. Each 1.05
29 x 500-19. Each 1.25
30 x 500-20. Each 1.29
30 x 525-20. Each 1.29

TROJAN TIRES

30 x 3½. Each $4

FLASH KING BATTERIES

6-volt, 11-plate. Each ...5.39
6-volt, 13-plate. Each ...6.59

TROJAN ANTI-FREEZE
1.65 GAL.

Assures perfect protection to 20 degrees below zero.

METHYL HYDRATE ANTI-FREEZE

2 gallons 2.58

PENNSYLVANIA MOTOR OIL
Medium grade.

2-gal. tin 1.59
5-gal. tin 3.79

—Basement, C.D.S

9-Tube Philco Superheterodyne Radio

A beautiful lowboy cabinet with a selective chassis. Pentode and Multi-Mu tubes, large dynamic speaker. Special..... **89.50**

Liberal trade-in allowance.

Deferred Payments may be arranged if desired.

—Basement, C.D.S

7-Tube Philco Highboy Radio

A Superheterodyne model, using Pentode and Multi-Mu tubes and fine toned dynamic speaker. Special **69.50**

Liberal trade-in allowance.

Deferred Payments may be arranged if desired.

—Basement, C.D.S

CANADIAN DEPARTMENT STORES LIMITED

$5,000.00 BY-LAW PASSED FOR ROADS

Officials Appointed for Dummer Township at Council Meeting.

The regular meeting of the council of the township of Dummer was held in Warsaw town hall Feb. 3. Members, present, Reeve Richard Tedford; Councillors Ernest Baptie, Percy Bell, Stewart Clysdale and Earl Ivey. By-laws read and passed were: One making provisions for road appropriations of $5,000; one providing for the collector to continue on with tax collections, and one appointing the following pound keeper, and fence viewers: John Brown, John Gardner, Wm. Chrysler, Harry Morgan, Lorne Lonsberry and Jordon Crowe. Pound keepers, J. Metcalf, James Hannon, W. Mathews, Robt. Lloyd, Joseph Grant, Alvin Drain, Alex Darling, R. Cluff, George Crowe, Arthur Edwards, Bert Ray, Bruce Douglas, Jos. Tedford, Eddie Carlow and Merd Clysdale.

A resolution was passed confirming the agreements executed by the reeve and clerk with the bank and of the changes necessary in the wording of 1026 the money by-law.

The municipal budget of the corporation for the year 1933 prepared by the treasurer was adopted.

Township Relief

The matter of relief was taken up by the council when several complaints of persons on relief taking an advantage of same were dealt with. It was decided that the allowance for relief supplies to each family on relief was not to exceed $3.00 per week. The appointment of a relief officer other than the reeve was considered but it was decided to be unnecessary to make any change now. Owing to the financial needs of the municipality the matter of tax collections were taken up with the collector with a view of having the outstanding taxes paid, the collector was instructed to make an extra effort to make collections, also to have the taxes of the 1931 roll completed if possible and report to the council at next meeting.

The schedule of rates and regulations respecting hall openings and janitors duties were amended. The bonds of the treasurer and collector were approved by the council, the treasurer and collector each being bonded to the amount of $15,000, their securities were considered to be sound, and the bonds being now filed with the clerk of the peace.

Pay list voucher showing an expenditure for roads to the amount of $14.20 was approved. The following general and relief accounts were passed and ordered paid: Norwood Register, printing $58.40; Registrar officer transfers, $1.94; Mun. World subscriptions $7.00; B. F. Ackerman and son, assessor's book bag $2.25; M. Drain, hall supplies 40c; Queen Mary's hospital, township share of account for 1932, $114.00; George Lonsberry, hall openings, $6.40; relief supplies, Wm. Mathews, $45.30; Lewis Freeburn $5.17; D. Butler $4.00; Roy Whiting $10.95; J. L. Squires and son 30c; O. A. Oakley $4.05 and Dr. Munro, medical services $7.

Council adjourned to meet March 3rd.

Norwood Y.W.A. Presents Play Here

Deacon Duffs, a three act comedy, was presented by members of St. Andrew's Y|W.A. of Norwood Presbyterian Church under the auspices of Group A of the W.M.S. in the George street Sunday school auditorium, on Friday, to a most appreciative audience.

The cast of characters was as follows:

Deacon Duffs, from Lorghum, West Virginia, H. Campbell; Amos Coleman, his nephew, a young lawyer, Ernest Godin; Rawdon Crawley, a wolf in sheep's colthing, Roderick Webb; Major McNutt, the auctioneer, Leonard Sedgwick; Deuteronmy Jones, a country product, Rayfield Ennis; Rose Raleigh the brave little school ma'am, Lottie Rogers; Miss Philipena Popover, with both eyes on the Deacon, Mrs. William Golloher; Emily Dale, the richest girl in town, Margaret Burgess; Trixie Coleman, full of mischief, Jean Webb; Yennie Yensen, the hired girl from Sweden, Evelyn Godin; pianist, Mrs. Leonard Sedgwick, A.T.C.M.; directors, Mrs. Wadell, Mrs. Rogers.

During intermission Mr. Holland of Norwood, gave two Scotch selections, and Mrs. T. E. Curvin sang two pleasing vocal solos, with accompaniment played by Mrs. Ludbrook.

At the conclusion of the play the ladies of the group served lunch to the members of the cast and their friends, at which time they were favored with several musical selections by Mr. T. E. Curvin and Mr. Clark. A hearty vote of thanks was moved by Mrs. Roger, seconded by Mr. Campbell of Norwood, and and was responded to by Mrs. J. C. Wood, leader of the group.

Cordova Mines

Misses Stella and Reta Steenburgh were recent visitors with friends at London, Ont.

Mr. and Mrs. F. Steenburgh, of Victoria, visited local friends on Thursday.

The many friends of Mr. Murnie Kennedy will be pleased to hear that he is progressing favorably after his recent illness.

Mr. George Steenburgh spent the week-end with his aunt, Mrs. W. Youmans at Preneveau.

Mrs. G. W. Steenburgh, Mrs. Charles Chard, and small son Morley, Mrs. Harry Pressick and small daughter Imogene, visited Mrs. George on Wednesday.

Mr. Elezear Youmans and son Dan, of Havelock, visited the former's brother, Mr. Edward Youmans, who is very poorly.

Mrs. Wm. Crawford of Stirling, accompanied by her sister, Mrs. LeGree, of Winnipeg, were recent visitors with local friends. Mrs. LeGree was formerly a resident of Cordova.

SATURDAY - A BIG DAY AT THE C.D.S.

Read these pages that carry the thrifty message that Saturday is a big day at the C.D.S. Come and make it a family day of shopping.

PHONE ORDERS TO 3000 Be here when the doors open at 9 a.m.

Just Arrived! A Shipment of

Lovely New Dresses

For Misses, Women and Half-Sizes

A charming new group of Dresses, bringing a breath of Spring. Fashioned from sheers and silk crepes with printed combinations. These are all sample Frocks in individual styles featuring the newest treatments as shown by "Vogue." Sizes for misses, women and half sizes. Saturday ..... **10.95 and 12.95**

—Second Floor, C.D.S.

LEATHERETTE JACKETS

This is just the weather for one of these fine Leatherette Jackets—so handy to slip on with a skirt—for sports. Adjustable straps on cuffs—some have jersey trim. Sizes 14 to 20. Each..... **2.95**

MISSES' SKI SUITS

Smart All-Wool Ski Suits in the Swiss style; buttoned, double-breasted and sliding fastener models. Well-fitting garments, with slacks. Sizes 14 to 18. Suit, **6.95 to $10**

—Second Floor, C.D.S.

Afternoon Dresses

Another special purchase! Introducing the new patterned Silk Crepe Frocks with long sleeves, in smart shades. Sizes 14 to 44. Each..... **6.95**

Spring Hats

A new assortment of Pedaline and Crystal Straw Hats for misses and women. Intriguing and fashionable for the new season. Each..... **2.95**

Wool Crepe Skirts

Of diagonal weaves, with pleats and flares and heavy shaped waistbands. Brown, blue, green and black. Sizes 14 to 20. Each..... **1.69**

Smart Blouses

Dainty little things of checked cotton broadcloth and plain celanese crepes, in pleasing colors. Sizes 34 to 20. Each..... **$1**

—Second Floor, C.D.S.

OPENING HOUR SPECIALS

QUANTITIES LIMITED—NO C.O.D. PHONE ORDERS

SEE THE WINDOWS

Coffee Rings
Madeira Cakes
Jelly Rolls
Each 15c
—Main Floor C.D.S.

House Frocks
New prints in Spring styles. Sizes 34 to 44.
Each 69c
—Second Floor C.D.S.

Men's Work Socks
General Size About 11. Wool Yarns
3 Pairs 35c
—Main Floor C.D.S.

Floral Madras
36 inches wide. Regular 19c.
Yard 12c
—Second Floor C.D.S.

Men's Shirts
Slightly Soiled. Reg. 89c. Sizes 14 to 17
Each 69c
—Main Floor C.D.S.

Galvanized Pails
8-quart size.
Each 19c
—Basement, C.D.S.

Colored Cut Stemware and Plates

ORDINARY C.D.E. VALUE 38c AND 55c EACH

NO PHONE ORDERS Not More Than 12 Pieces to a Customer.

This is the biggest "OPENING HOUR SPECIAL" EVER OFFERED BY THE GLASS DEPARTMENT! Pink, green and crystal colored glass with attractive cut floral design, gracefully shaped in many useful pieces as: SHERBET PLATES, FOOTED TUMBLERS, GOBLETS, TALL AND LOW SHERBETS, FOOTED LEMONADE TUMBLERS. But not every type in each color. Opening Hour Special, each..... **15c**

—Basement, C.D.S.

Women's Gloves

Women's Deerskin and Capeskin Gloves, washable, tailored style, one dome at wrist. Natural, grey, sand and tan. Sizes 6 to 7½. Pair..... **1.69**

Fabric Gloves

Women's Ollamo - Suede (Fabric) Gloves in pull-on mousquitaire style. Sand, grey, brown and eggshell. Sizes 6 to 7½. Pair..... **39c**

—Main Floor C.D.S.

Women's Scarfs

Women's Silk Crepe Scarfs in new V style. An excellent assortment of blues, greens, greys, browns and bright colors. Each.... **$1**

Handkerchiefs

Women's Irish Linen, hand made, and plain white linen. Priced ..... **4 for 25c**

Men's Irish Linen Handkerchiefs, each... **7c**

—Main Floor C.D.S.

Stamped Goods

Special selling of dark linens in Runners and Cushion Covers with back and centres stamped in lazy daisy and cut-work designs.. **29c to 49c**

Coverall Aprons

Women's Coverall Aprons of unbleached cotton, bias bindings and print trim in colorful shades. Stamped in lazy daisy designs. Each..... **29c**

—Main Floor, C.D.S.

Full Fashioned Real Silk Hose

Chiffon and Semi-Service Weights

First quality and "substandards" of a fine quality Hose in the wanted shades. Chiffon are real silk to top. All have panel heels and come in sizes 8½ to 10½. Colors include dovebeige, brownwood, nomad, plage and Tahiti. Saturday, pair, **69c**

—Main Floor, C.D.S.

Fashioned-to-Fit Hose

Women's Fashioned-to-fit Mercerized Cotton Hose with reinforced foot. Shades: gunmetal, black, interlude, dovebeige, sand, etc. Sizes 8½ to 10. ..... **2 Pairs 45c**

Childs' Wool Hose

Children's All-Wool 2/1 Ribbed Hose with double knee. Black and brown shades. Sizes 6 to 8½. Pair..... **59c**

—Main Floor, C.D.S.

2 P.M. SPECIALS!

QUANTITIES LIMITED—NO C.O.D. PHONE ORDERS

Men's Rubbers
Sizes 6 to 11 in lot.
Pair 59c
—Main Floor C.D.S.

Lipped Saucepans
Aluminum. About 5-pint size.
Each 19c
—Basement, C.D.S.

Kiddies' Pantie Dresses
Of printed cotton. 2 to 6 years.
Each 59c
—Second Floor C.D.S.

Men's Wool-Lined Ties
In dark pastel colors. Each **19c**
—Main Floor C.D.S.

7 P.M. SPECIALS!

QUANTITIES LIMITED—NO C.O.D. PHONE ORDERS

Girls' Wool Sweaters
Smart colors. Sizes 8 to 14 years.
Each 79c
—Second Floor C.D.S.

Daisy Tea Kettles
About 3-pint size.
Each 21c
—Basement, C.D.S.

Rayon Bloomers
Pink, peach and white. All sizes in the lot.
Pair 29c
—Second Floor, C.D.S.

Pictures Half-Price!
Assorted subjects, neatly framed.
32c to 2.75
—Second Floor, C.D.S.

BROADCAST SALE of CANDIES

CHOCOLATE PEPPERMINT PATTIES — Rich, creamy, delicious. A rare opportunity to buy these general favorites. Broadcast Sale price, lb.... **18c** (2 Lbs. 35c)

CHOCOLATE ALMONDS— Hand-dipped Chocolate-covered Almonds. Broadcast Sale price, lb... **33c**

PEANUT CLUSTERS — Peanuts coated in a rich chocolate mixture. Broadcast Sale price, lb..... **19c**

PATTERCRISP — Fresh, crisp centres and coated in delicious chocolate. Each piece of this candy tastes "like more." Broadcast Sale price, lb... **23c** (2 Lbs. 45c)

SUGAR - COATED ALMONDS — Almonds with a hard candy coating. A great favorite with children. Broadcast Sale price, lb..... **18c** (2 Lbs. 35c)

After Dinner Mints, 2 lbs. 29c
Creamy Toffee Dainties .....2 lbs. 29c
Butter Fingers, lb. 15c
or .....2 lbs. 29c

CLEAR MINTS — Popular with every member of the family. Broadcast Sale price ..... **2 Lbs. 25c**

Scotch Mints .....2 lbs. 27c
Lyman's Jellies. 1-lb. box 23c
2 lbs. 45c
Orchard Fruits, lb. 19c
Chocolate Discs, lb. 19c

—Main Floor, C.D.S.

9 A.M. SPECIAL!

Rayon and Cotton and All Rayon Crepes

36 inches wide. A wide range of floral and conventional designs. Of smooth finish that drapes well. Ideal for afternoon frocks. 9 A.M. Special, yard **25c**

—Main Floor C.D.S.

Flannelette Blankets

Splendid quality, soft, fluffy surface, whipped double, with pink or blue borders. Size 70 x 84 inches. Saturday..... **1.98**

Pillow Cases

Made of a splendid quality cotton of firm, close weave, with hemstitched edges. Each..... **19c**

—Main Floor C.D.S.

Linen Glass Towels

Splendid quality crash linen with colored borders. Size 18 x 28 inches..... **2 for 25c**

—Main Floor, C.D.S.

EXTRA SPECIAL!

Women's Fine Wool Underwear

ORDINARILY $1 GARMENT

Exceptionally fine yarns in Panties, Bloomers and Vests in neatly fitting styles. Panties have cuff at knee. Some in wool and rayon yarns. Cream and pink. Small, medium and large in the lot. Special, garment **69c**

—Second Floor, C.D.S.

Women's Hooverettes

Women's Hooverettes of plain and printed cotton, neatly bound with bias tape, sleeveless style. Colors: blue, green, orchid and maize. Sizes medium and large. Each..... **69c**

—Second Floor, C.D.S.

Kiddies' Snow Suits

2-piece style, made of cotton suedine, with safety fastener or buttoned front, knitted band at cuff and waist. Colors: green, navy, sand. Sizes 2, 3 and 6 years. Suit..... **2.95**

—Second Floor, C.D.S.

Shoes

For Women

Smart Pump, Strap and Tie styles in patent and kid leathers, high and Cuban heels. Sizes 3½ to 7 in the lot. Pair.. **1.98**

For Misses and Children

Black Patent and Gunmetal Oxfords and Straps with leather soles and rubber heels. Sizes 8 to 10½ and 11 to 2 in the lot. Pair..... **98c**

—Main Floor, C.D.S.

Day Bed Outfit

A Drop-side Day Bed, made of a cable wire spring that when opened up makes a comfortable double bed. Mattress is well filled with cotton felt and covered with a floral ticking. Complete..... **11.75**

—Second Floor, C.D.S.

Swiss Curtains

A fine Swiss Curtain that will make a window attractive. Finished with scalloped sides and bottom, motif design in corner. Length 2¼ yards x 36 inches wide. 2 designs to choose from. Special, pair..... **1.49**

—Second Floor, C.D.S.

50" Shadow Cloth

A heavy quality Shadow Cloth in a variety of patterns that are exceptionally good for side drapes, cushions, slip covers. A material that sold at a much higher price. Special, yard.. **89c**

—Second Floor, C.D.S.

Bungalow Net

A special offer in time to re-drape your windows for Spring. A dainty, small pattern running through the Net that makes the material look the value of a much higher priced Net. Special, yard..... **29c**

—Second Floor, C.D.S.

PATENTS

Eaton's Compound Emulsion with Rum and Honey—
9¼ ozs., each 60c
17½ ozs., each 95c
Eaton's Emulsion, for coughs and colds—6 ozs., each .30c
17½ ozs., each 69c
Eaton's Norwegian Cod Liver oil—10 ozs., each 35c
20 ozs., each 60c
Eaton's Skin Balm—
4 ozs., each 25c
8 ozs., each 43c
Eaton's Skin Food, each..69c
Eaton's Medicinal Petroleum Oil—10 ozs., each 35c
20 ozs., each 60c
32 ozs., each 85c
40 ozs., each 1.15
Eaton's Fruit Saline—
4 ozs., each 35c
8 ozs., each 55c
12 ozs., each 75c

—Main Floor, C.D.S.

SPECIAL SATURDAY!

Chocolate Covered BISCUITS
2 lbs. 25c

—Main Floor, C.D.S.

Groceteria Specials!

Buns, dozen, in square.....12c
Fruit Loaves, 2 for.....25c
Pies, Apple, Raisin, Cherry, 2 for 25c

—Basement, C.D.S.

THE CANADIAN DEPARTMENT STORES LIMITED

NEW SPORTS BODY IS PROPOSED BY P. J. MULQUEEN

PROBABILITIES
Strong westerly winds; partly cloudy and colder to-night and Sunday with local snowfalls.

The Peterborough Examiner

HOME EDITION

VOL. LXX., No. 35 — PETERBOROUGH, ONTARIO, CANADA, SATURDAY, FEBRUARY 11, 1933 — PRICE THREE CENTS

MAY USE POLICE TO ROUND UP WITNESSES

Blast Rocks Town Bodies of 68 Found Toll May Hit 200

Citizens Of Industrial City In Saar Valley Join Police, Doctors, Nurses In Desperate Efforts To Free Victims Trapped As Iron Plant Is Shattered.

BLAST FELT OVER UPPER RHINE VALLEY; MANY FEARED 'QUAKE—FIRE ADDS TERRORS.

NEUNKIRCHEN, Saar, February 11 (C.P.). — Blind to the dangers of tottering walls, rescue workers dug frantically to-day into the debris of a wide area in this industrial city, still finding bodies of persons slain and maimed in yesterday's huge gas tank explosion.

At dawn, authorities computed casualties as follows:
Dead—Known, 68; estimated, 100 to 200.
Seriously injured—Nearly 300.
Slightly injured—About 1,200.

Police, doctors, and nurses, joined by grief-stricken relatives, worked feverishly through the night, and fresh crews of relief workers took the places of those too weary to continue to-day.

The disaster was caused by a terrific explosion of a giant gas tank at the Neunkirchen Iron Works, one of the prides of the rich iron and coal region, now governed under a League of Nations trusteeship, and which will go to either Germany or France after a plebiscite two years hence.

Trapped in Trolley.

Many persons were trapped and killed in a crowded street car which was passing the big iron works at the moment of the blast. Then a fire broke out which spread destruction. This was brought under control early to-day.

The blast was felt throughout the entire upper Rhine Valley from Cologne to the Swiss border. In many Rhineland cities the people believed an earthquake had shaken the district.

JACKSON FAILS TO APPRECIATE HIS POSITION

Death Watch Was Transferred from Henry Walter Reid.

PRISONER INDIFFERENT.

Defence Plans to Appeal Case on Misdirection Plea.

Edward Jackson, now under sentence of death at the County Gaol for the murder of his colored companion, Eugene Lee, in Dummer Township last October, is reported to be facing his pending doom with the same cool indifference that has characterized his attitude ever since his arrest.

Lodged in the condemned cell and closely guarded by the "death watch," who transferred their grim vigil from Henry Walter Reid following official notification of his commutation of sentence to life imprisonment at Kingston Penitentiary, Jackson was seen by his counsel, the Hon. G. N. Gordon, K.C., a few hours after he had received the sentence.

"Jackson does not seem to be able to appreciate his position at all. He still wears his smile and exhibits the same coolness and indifference that he has shown all along," Mr. Gordon stated.

The case is to be appealed. Already Mr. Gordon has written to the Attorney-General requesting that he furnish a copy of the evidence taken at the trial, with a view of taking the case into the Appeal Courts, in an effort to have the crime reduced to one of manslaughter.

The appeal would be based, Mr. Gordon said, on the grounds of misdirection to the jury by the trial judge, and on the further ground that the effect of the judge's charge to the jury was to suggest that the prisoner had not testified in his own defence.

It is stated that Jackson has seen service in the United States Navy and that his discharge papers describe his conduct as having been "very good."

The condemned man is being visited by the Rev. G. K. Tyler, pastor of Park Street Baptist Church, and by Adjt. E. M. Falle of the Salvation Army. The latter states that Jackson was in utter ignorance of the Bible.

Rev. G. K. Tyler is visiting the condemned man as a result of a request that Jackson made. It is learned that at Christmastide a Sunday School Class from Park Street Baptist Church sent Jackson a basket of food. Jackson wrote acknowledging the gift and requested that the minister come and visit him.

CLOTHING DEPOT KEPT VERY BUSY

Shortage of Underwear for Children at Relief Bureau.

ARTICLES CALLED FOR.

From an appeal in The Examiner a few days ago a lady on McDonnel street gave to the Community Clothing Bureau five dollars to purchase underwear for children. This was turned over to Mr. Adams and used for the purpose desired. You can't imagine all the good a donation to the Relief Fund will do.

The Clothing Bureau on George street is a busy place; from twenty to thirty families are supplied as far as the stock will go with articles of clothing, bedding, furniture, etc. A busy staff of kindly women is looking after the wants of those who call.

If you have any discarded articles of any kind, telephone 3315 and your parcels will be called for.

Committee Inspects Fire Department

"We were completely satisfied with everything as we found it at the Fire Hall," stated Alderman J. A. McNabb, chairman of the Fire, Water and Light Committee, to-day in recounting the results of the committee's annual inspection of the fire department made last night.

"No one expressed any criticism with the department," said Alderman McNabb. "We found everything clean and neat at the hall and the apparatus showing all evidence of great care."

Two alarms were received at the hall during the time the aldermen were making their tour, and the firemen responded with great speed, he said.

ENTICING ITEMS

From To-day's Classified Ads

Heated Room with Board, central.
Goose Feathers with Down are for Sale.
Two Geese and Gander are for Sale.
Live Fowl Wanted.
½ H.P. Electric Motor is for Sale, reasonable.

ADMIT DECISION TEST SHIPMENT, NOT LAST WORD

British Customs Move Again Opens Whole Preferenc Question.

NO STATEMENTS.

Premier Bennett Taking Active Part—Last Word With Britain.

LONDON, Feb. 11 (C.P. Cable).—The United Kingdom Customs authorities to-day explained their ruling the Britannic test wheat shipment does not get British preference, is "not absolutely final."

The development again throws open the entire question of tremendous importance to Canadian wheat shipping and transportation interests, of whether Canadian wheat can be shipped to the United Kingdom by way of United States ports and still gain the British preference.

The British officials, closely questioned to-day, however, declined absolutely to make any statement. It was understood that while the interpretation of the Customs regulations in determining just what shipments are entitled to the preference is a matter for the British Government, Prime Minister R. B. Bennett of Canada has the question in hand at present.

The position is thought to be that the Customs authorities are abiding by their decision not to grant the preference on the Laconia and the Britannic test shipments only so long as special study of the matter can be completed, and also pending advice from the Canadian Government, although no officials here will confirm the belief the matter is up to Ottawa.

10 ON SCHOONER TAKEN TO PORT

Woman, Girl, 8 Men Tell of Harrowing 38-hour Fight in Winter Gale.

STARTED ON RESCUE TRIP.

WESTPORT, Conn., Feb. 11 (A.P.)—The story of how a mother, a young girl and eight men fought a 36-hour battle with hunger, terrific cold and terrifying gales in a crippled schooner on Long Island Sound was told to-day as the ten rested in safety.

Mrs. Alexander Hauser and her nine companions, who braved the sea's wrath in a search for her lost son, were rescued last night after an amphibian plane of a New York newspaper spotted their helpless craft at perilous mooring off Middle Ground lighthouse. Some of them were suffering severely from exposure and lack of food.

Mrs. Hauser, disregarding the suffering through which she had passed, smiled with happiness when she learned that her son, Edward Connolly, 19, had returned safely from the Sound after she set out to find him Wednesday night.

Evidences of the hardships through which the party passed were the frozen hands of Skipper John Mulhaley of the 80-foot fishing schooner Saugatuck. He was taken to a hospital, as was his daughter, Betty, 18, who was in a state of collapse.

BRANTFORD WILL DROP NIGHT SCHOOL CLASSES

BRANTFORD, Feb. 11.—(CP)—The announcement that Premier Henry would cut the grant for educational purposes was dealt with at the meeting of the board of education here. It was decided to suspend the night classes, which have been well attended here. This season's classes will proceed with postponement set for 1933-34.

Less than one per cent of the children in the elementary schools of London are poorly fed.

Husky Chicken

GUELPH, Ont., Feb. 11.—(C.P.)—Disappearance of a pullet seven weeks ago puzzled Robert Cunningham of Clifford, until a few days ago. He noticed the head of the bird sticking out of a hole in a manger-box in one of the stalls of the barn. The bird had crawled into the narrow space and had been unable to extricate itself, and had neither food nor water during the seven weeks. Now the pullet is as lively as ever.

THREE INMATES ARE BEATEN UP FOR TESTIMONY

Burwash Victims Are Removed to Sudbury "to Avoid Trouble."

AFTERMATH OF PROBE.

No General Plot Found—All Quiet Again at Northern Farm.

SUDBURY, Feb. 11.—Scant communication facilities last night veiled attempts to obtain further information from Burwash Industrial Farm, where three prisoners are known to have been "put on the spot" by other convicts as a result of testimony they gave before the inquiry into the death of a former prisoner, Frank Smith.

The three men, beaten by fellow-convicts, were removed to the district jail here following a disturbance at the farm, it was learned yesterday. Superintendent N. C. Oliver declared no general plot against the prisoners had been found, but said, "Under the circumstances, the simplest way to avoid trouble was to transfer the three men."

Communication Difficult

Due to the heavy storms of the past few days, the telephone line leading to the Industrial Farm was partly out of commission yesterday, and communication with the prison, where 531 convicts are quartered, was very difficult.

Following the transference of the three prisoners, all was quiet at the prison, it was reported here.

No Official Word

"No official report of a disturbance has been received from Burwash," Hon. George H. Challies, Provincial Secretary, said last evening.

A former inmate, one of those who gave evidence at the inquiry here, had not heard of the alleged trouble, he stated. "I am not surprised, though, that the 'bunch' who gave evidence in favor of the guards were being laid for," the ex-prisoner declared.

EXPLOSION VICTIM DIES.

SIMCOE, Ont. — Miss Dorothy Sipes, terribly burned when a kerosene stove exploded in her home at Delhi, died to-day in hospital here. Her baby brother was badly burned in the explosion, but is expected to recover.

Accurate "Life Count" Puts High Figure On Work, Sleep

By Central Press Canadian

BERLIN, Feb. 11.—An 80-year-old German who claims to have painstakingly registered during all his life how he spent his days has published his "life account". Instead of hunger and love, his account shows sleep and work rule the life of modern men.

The account shows that the author laughed for but two days of his life, while he spent seven days hunting for lost collar buttons.

"My life lasted for 80 years now," the document says. "These are 29,220 days or 701,280 hours or 42,076,800 minutes or 2,254,608,000 seconds. Of these I have—

	years	days	hours	minutes
slept	26	312	18	22
worked	21	93	14	40
eaten	5	346	5	12
waited	5	302	16	45
been in love	4	39	8	27
shaved		228	2	52
paid		150	23	19
been in theatres		16	6	20
lighted cigars		12	16	4
searched for collar buttons		6	21	25
polished my glasses		5	1	46
yawned		4	2	28
laughed		1	22	3

POLICE AIDED BY NEWSPAPER IN FINDING MAN

Montreal Police Read About Hendrichon in a Peterborough Newspaper.

HOLD UP IN 1931.

Hendrichon is Taken Back to Montreal to Stand Trial.

MONTREAL, Feb. 11.— (Special to The Examiner.)—Reading the newspapers aided the Verdun police to locate Harry Henrichon, aged 20 years years, who is wanted by them for an attempted hold-up which occurred almost two years ago.

Thursday morning, Lieut. Dupont, of the Verdun police, received a telegram from Peterborough, that the man Harold Kenyon, alias Harry Henrichon, just acquitted on a charge of manslaughter ehen, was being held for Verdun.

Lieut. Dupont had read in the newspapers some time ago that a man whose alias was given as Henrichon was standing trial in Peterborough for manslaughter in connection with the death of Fred Fletcher, a C.P.R. section man in a brawl on New Year's eve. The officer remembered the name in connection with a hold-up in April, 1931 at the corner of Church avenue and LaSalle boulevard where an attempt to hold up the clerk at a U.A.S. station had been made.

Was Man Wanted.

The officer looked up his records and sent a photograph and fingerprints to Peterborough asking for information. The answer came back soon that the prisoner was the man wanted in Verdun. The Verdun police asked that if the prisoner were acquitted on the serious charge in Peterborough, he be detained for them.

The Verdun police were notified that Henrichon was being held for them, and Sergeant Detective L. Lyott was sent to Peterborough to bring the prisoner back.

In connection with the attempted hold-up the Verdun police had discovered that an automobile had been stolen in Notre Dame de Grace and driven to Verdun where the attempt was made. The effort proved fruitless because the clerk of the gasoline station defended himself and his owner's money valiantly and the assailant was forced to flee.

Later the Verdun detectives obtained information which caused them to obtain a warant for the arrest of Henrichon but the wanted man was not located in this district. Henrichon left Peterborough on Friday for Montreal.

GALE SUBSIDES AT SANDY POINT

Fisherfolk Find Lower Stories of House Mass of Ice—No Lives Lost.

HEAVY DAMAGE DONE.

SANDY POINT, Nfld., Feb. 11.—(C.P.)—The little peninsular settlement of Sandy Point was a scene of desolation to-day. Tremendous tides accentuated by a three-day gale had subsided, but they left in their wake damaged boats, melted salt and houses caked with ice inside and out.

No lives were lost in the tidal flood that followed the breaking of a breakwater by the sea on Thursday When the waters of Bay St. George rose to their doorsteps and then poured into the lower storeys of their houses, the 450 residents took to their upper floors.

But much salt, stored for the curing of fish, was destroyed, and boats hauled up for the winter were damaged. All day yesterday, while communication was cut off with the mainland through the washng out of telegraph lines, settlers rowed about in dories. Boats were able to reach the Loyal Orange Hall, situated at the highest elevation on the Point. It was still impossible to make any accurate estimate of the loss.

Storehouses Destroyed

At St. George's, a mile and a quarter across Flat Bay from Sandy Point, the damage was said to reach $20,000. Fishermen's storehouses were destroyed and small boats wrecked all along the Bay St. George Coast. A railway washout at Stephenville was being repaired, but the eastbound express was still held. Other points along the coast reported trying conditions.

A house at Cape Lahune was flooded; the breakwater at Hermitage was carried away; at Harbor Grace the airplane shed, which has housed several trans-Atlantic aircraft, was demolished. In all places hardship was aggravated by intense frost which followed the high tide.

JAPS PREPARE LEAGUE ANSWER

Take Opportunity to Publicize Country's Position in Manchurian Case.

WILL MAINTAIN POSITION.

TOKYO, Feb. 11.—(AP)—Japan is preparing a reply to the League of Nations' inquiry, on discontinuance of the present Manchukuo regime, which will be a proclamation to the world in vigorous, unmistakable terms, of Japan's determination to maintain the independence of Manchukuo regardless of cost.

Government sources also disclosed today that Japan also will proclaim in advance its refusal, under any circumstances, to be restrained of deflected from this policy by the League's recommendations. (When conciliation of disputes fails, the League covenant provides the League make its own report and recommendations for action.)

Although the League committee of 19 requested a simple "yes" or "no" answer to its one question' of whether Japan would agree to discontinuance of the present Japanese-sponsored Manchukuo government in Manchuria, Japan is seizing upon the occasion to publicize her Manchurian position.

A tentative draft of Japan's reply, framed by its representative, Yosuke Matsuoka, who is in Geneva, was received at the Foreign Office today. It covers 17 pages.

Western Cold Wave Moves East Rapidly

TORONTO, Feb. 11.— (C.P.) — Western Canada's latest cold wave shot rapidly eastward to-day, and zero temperatures were again expected to prevail east of the Great Lakes and over Central Ontario during the week-end.

The weatherman could predict only "fair and colder" weather for the section east of the head of the lakes, while he admitted it was "decidedly cold" west of that point.

Edmonton reported 22 below zero to-day, while at Winnipeg the mercury had parked at 28 below this morning. It was 12 below at Calgary and 25 below at Saskatoon.

Practically all Ontario was warmed to-day and no zero temperatures were recorded as yet. It was exactly zero at Fredericton and six above at Halifax.

Although it is a bird, the New Zealand kiwi cannot fly. Its feathers are incomplete and have the appearance of coarse hair.

Commissioner Issues Threat At Relief Probe

Sturgeon Falls Inquiry Is Delayed Hour While Constable Seeks Citizen—Was To Give Details On Properties Occupied By Relief Tenants.

APARTMENT OWNER COMPLAINS TO COURT TOWN REFUSED TO GIVE HIM INFORMATION.

STURGEON FALLS, Ont., February 11 (C.P.). — A threat to send a constable for every witness who has been subpoenaed and who is not in court when called was made by Judge J. M. Hall, Royal Commissioner, when the investigation in relief disbursements opened to-day.

The inquiry was delayed almost an hour when S. P. Connell, who had been ordered last night to appear to-day with all papers and books respecting his properties occupied by relief tenants, failed to appear. A constable was sent for him. Connell refused to attend yesterday until brought by a constable.

"We have wasted a lot of time waiting for witnesses and I don't propose to waste any more," Judge Hall said.

Theodore Fouriezes, owner of an apartment, told the court he was unable to find out from the town how much money had been applied to his taxes for a tenant named Mousseau.

"I asked several times, and they wouldn't tell me," he said.

"They treat us the same way," Judge Hall consoled him.

P. J. MULQUEEN SUGGESTS NEW SPORTS GROUP

Allow for Mixing of Amateurs and Professionals Under Own Rules.

BRING MORE HARMONY.

TORONTO, Feb. 11 (C.P.).—Radical suggestion that the Amateur Athletic Union of Canada, which wish to allow mixing of amateurs and professionals to form a body of their own and govern their own sports was made to-day by P. J. Mulqueen, a pillar of Canadian amateurism.

Mulqeen, who has been chairman of the Canadian Olympic Committee for many years, and always identified with the faction in Canadian amateur sport, bitterly opposed to mingling of pros. and amateurs, made the proposal in a communication to the Toronto Star.

"We have certain ideals and ideas of what can be and shall be done in amateur sport—they have others" he writes. "So why not have independent bodies to handle sport as each body desires it shall be handled?"

Desire Mixing.

Mulqueen points out there is a growing desire for regulations permitting professionals in one branch of sport to compete as amateurs in another and for professionals and amateurs to mix in various ways. At the recent A.A.U. of C. meeting in Ottawa, he continues, proponents of the change showed so much strength the association "will have to deal with the situation and settle it before this year is out."

Stressing the idea is a personal one, Mulqueen suggests the Amateur Association meet representatives of sport bodies advocating the change and invite them to take charge of their territories where their ideas are paramount and help form an independent body where pros. and amateurs may mix under their own regulations.

The Olympic chairman urges that the A.A.U. of C. enter the negotiations in a spirit of helpfulness. "If they and their territorial districts want to mix amateurs and pros. under certain regulations which we cannot countenance because of our international and Olympic affiliations, why let them do so and let us help them. It seems to me to be the best idea to produce peace and harmony."

Roth Carrying $800 At Time Of Death

HAMILTON, Feb. 11.—(CP)—Motives for the murder of Harold Roth, Hamilton jewelry salesman whose body was found in Gibson Lake near St. Catharines yesterday were revealed here today when it was learned that Roth had in his possession nearly $800 in jewelry and cash when he disappeared.

Previously it had been understood that Roth's possessions at the time did not amount to more than a few dollars in value, but this was contradicted today.

Definite identification of the body found in Gibson Lake as that of Harold Roth, missing Hamilton jewelry salesman, was made when a sack which had covered the head was removed this afternoon.

A post-mortem, now in progress, has revealed the man was not struck on the head as was first suspected.

Marriage is universal in China; bachelors and old maids are unknown.

GUNNERS HOLD 3-POINT LEAD FIRST SECTION

Mediocre Blackpool Team Holds Arsenal to 1-1 Tie in First Division Battle.

LITTLE STANDING CHANGE.

Glasgow Rangers Regain First Group Leadership in Scottish Group.

LONDON, Feb. 11. (C.P. Cable) Arsenal, English league first division leaders were held to a 1-1 tie by the mediocre Blackpool team to-day but the point the Gunners picked up still on top with a three-point advantage over Aston Villa and Sheffield Wednesday.

The Villans tied Sheffield for second place by defeating Chelsea 1-0 while West Bromwick Albion were trouncing the Wednesday 2-0.

Playing at Highbury, their home grounds the Gunners met unexpectedly stout opposition by Blackpool. The latter have won only 10 games and draw three this season while arsenal have piled up 19 matches in the win column and drawn five.

Other Leaders Lose

Three other leading teams besides the Wednesday went down to defeat before teams they were expected to beat. Leeds United lost to Birmingham by the odd goal in three, Manchester City took Derby County 2-1 and Huddersfield Town smothered Newcastle United under a 4-0 count.

Apart from Aston Villa's tieing the Wednesday for second place the results made little change in the standing among the leaders. West Bromwich's win gave them 33 points and tied them with Leeds United and Derby County who follow Newcastle United, in fourth place with 35 points. Arsenal have 42 and the Wednesday and Aston Villa 40.

REGAIN GROUP LEAD

GLASGOW, Feb. 11 (C.P. Cable) Glasgow Rangers regained Scottish League first division leadership to-day with a clean-cut 3-1 decision over their arch-rivals Motherwell on the latter's home grounds.

IRELAND BEATEN 17-6

TWICKENHAM, Eng., Feb. 11. (C. P. Cable)—Engand decisively defeated Ireland by 17 to 6 in an International rugger match played here this afternoon before 60,000 persons.

ENGLISH LEAGUE.

First Division.

Arsenal 1, Blackpool 1.
Birmingham 2, Leeds United 1.
Chelsea 0, Aston Villa 1.
Huddersfield Town 4, Newcastle United 0.
Leicester City 2, Bolton Wan. 0.
Liverpool 7, Everton 4.
Manchester City 2, Derby Co. 1.
Portsmouth 2, Middlesbrough 0.
Sheffield U. 0, Wolverhampton 0.
Sunderland 4, Blackburn Rov. 2.
West Bromwich 2, Sheffield W. 0.

Second Division.

Bradford 3, Charlton Ath. 0.
Burnley 1, Stoke City 2.
Bury 6, West Ham United 1.
Grimsby Town 3, Lincoln City 3.

(Turn to Page 5, Please)

BEST ICE OF SEASON AT BROCK ST. RINK

A Good Crowd Expected To-night of Regular and Old-Time Skaters to be Out.

The ice for indoor skating has been so uncertain this season as to make those who care for skating hesitate on giving up an evening to skate with conditions so unfavorable. It can be said for the ice at Brock Street Rink to-night that it could not be better, and a fine crowd of good skaters is expected. The band will put on a fine program.

Your Evening Smile

NOT SO LUCKY

Brown: "I have no money with me except a 'luck penny' that I have carried for years—you don't want that, do you?"

Bandit (looking at Mrs. Brown): "No—I don't believe I do."

FIND SALESMAN SOUGHT MONTHS SLAIN IN LAKE

Harry Roth's Body, Head Trussed in Sack, is Frozen in Ice.

ANKLES, WRISTS BOUND.

Lad Skating Makes Discovery at Isolated Spot in Grantham Township.

ST. CATHARINES, Feb. 11.—His head completely covered with a canvas sack and stout ropes bound around his ankles and wrists, the body of Harry Roth, missing Hamilton jewelry salesman, was found frozen in the ice of Lake Gibson, Grantham Township, yesterday afternoon.

The head had bee ncrushed as by a severe blow. The body was so caked with ice that it was impossible to remove the bag covering his head in order to complete identification, but there was no doubt in the minds of authorities that it was Roth.

At a late hour last night a virually definite identification was made when Morris Minden of St. Catharines, formerly of Hamilton, where he knew Roth intimately, identified a gold finger-ring on the body as the property of Roth.

With the discovery of the body, the Provincial policy renewed efforts to solve the mystery of Roth's disappearance, and Inspector A. B. Boyd of the Criminal Investigation Department has arrived to take charge of the investigation.

Found By Boy.

The discovery was made by Jack Bohlman, 12, who, with companions, was skating on the lake. He saw a hand and part of Roth's body protruding through the ice and notified the authorities.

Provincial Constables MacKay and Wood dug the body from the ice with axes. The ropes about the ankles had apparently broken loose from a weight.

Dr. D. V. Currey, the coroner, immediately ordered a post-mortem, to be followed by an inquest at a date to be set. A post-mortem will be impossible until the body has been thawed out, which will not be until late to-day at least.

Last night, Mrs. Rose Roth, wife of the missing man, and her brother, Mark Gertler of Hamilton, came to St. Catharines. Gertler saw the body but refused to state definitely that it was his brother-in-law. He admitted, however, that he believed the suit to be one which he himself sold to Roth. The initial "R" on his cufflinks and a pair of jeweler's pliers in a pocket, as well as the height and weight of the body, leave little doubt regarding the identity. Gertler will view the body again today when the sack can be removed. Although the preliminary inspection was limited by the frozen condition of the body, it was apparent that the skull had been crushed by a terrific blow.

Vanished Nov. 8

Roth had been missing since the evening of Nov. 8. He was last seen in Merritton, where he called on several customers on his way to St. Catharines, where he was to pick up his brother-in-law, Gertler, and continue to his home in Hamilton. He was seen sitting in his parked car half an hour after the time set to meet Gertler. The car was found two days later near St. Catharines. Although the car was perfectly clean when it was seen in Merritton, it was splashed with mud when it was discovered, indicating that it had been driven over a deserted road leading from Merritton to the Merrittville highway.

The place where the body was found is a mile off the highway and is a desolate spot.

CAMPBELLFORD

NEWS ITEMS FOR THE TRENT TOWN DISTRICT

Sergeant Charles Holmes of "C" Company, Northumberland Regiment, leaves to-day for Stanley Barracks, Toronto, where he will take a six weeks' course for warrant officer.

Mr. and Mrs. James Martin were visitors to Ivanhoe this week, the guests of the former's parents, Mr. and Mrs. Robert Martin.

Mr. and Mrs. N. Alex. MacColl entertained on Thursday evening to five tables of bridge. The winners for the evening were Miss Gertrude Maynard and Mr. W. S. Wiggins.

SENTENCED TO REFORMATORY

HAMILTON— Robert Green and William Dockstader today were found guilty of carrying concealed weapons in police court here. Green was sentenced to two years less a day plus 18 months indeterminate in Ontario reformatory and Dockstader remanded a week for sentence. The men were arrested outside the post office.

Why do Doctors Check Kidneys First!

Because they know that healthy Kidneys remove from the blood the waste matter formed by the ever-changing human body as it decays and rebuilds itself. But if the Kidneys fail — the system is poisoned and illness surely follows. As a health safeguard—as a wise precaution—flush your kidneys regularly every three weeks with Dodd's Kidney Pills for over three generations the favorite Kidney tonic and remedy—non-habit forming—free from drugs. 25

Dodd's Kidney Pills

Where Storm Maroons 700 Inhabitants

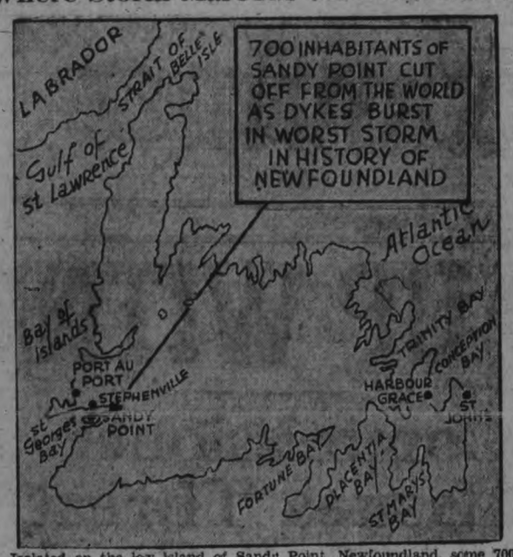

Isolated on the low island of Sandy Point, Newfoundland, some 700 inhabitants are cut off from the rest of the world by terrific storms which have wiped out the dykes, only connection with the mainland. Heavy seas prevented rescuers from reaching the island. The people are living on the roofs of their houses, so high has the tide risen. Above shows a map of Newfoundland, showing the location of the Sandy Point, almost opposite St. John's. The island is normally four miles long by 100 yards wide, while the highest point on the island is only five feet above sea level.

Mixed Signals

NEW BALTIMORE, Mich., Feb. 11 (A.P.)—This village's siren alarm code—a staccato toot to summon the night watchman and a long blast to call out the volunteer fire company—worked without a flaw until along came the coldest night in years.

Then an excited citizen, wishing to notify the watchman that someone was taking pot shots at a dog, mixed his signals and gave a prolonged blast. Out into the cold poured the firemen, but there was no fire.

Watchman August Rose didn't hear the siren. It was he who was shooting at the dog.

GIRL TRIES HAND ON WINE FARM

Wife of Canadian in France Shoulders Bucket of Grapes For 12 Days.

WINS WAGER.

ST. TROPEZ, France, Feb. 11.—(A.P.)—How Lenore Frederickson, a native Canadian and a young wife of an American magazine editor, disguised herself as a peasant and worked 12 days on a wine farm at Ranatulle, near here, is being told in seaside cafes.

Mrs. Frederickson wagered that she could shoulder grape buckets throughout the harvest alongside peasant girls trained to work in the fields.

She dressed and went to work. She won, although she was forced to labor in a bathing suit in mud during three days of storms that flooded the lowlands.

Her experience, she told friends, gave her "a great deal of amusement."

Grape vines in this region are clipped with scissors, and the bunches placed in two pails suspended from the picker's shoulders. Harvesters fill these buckets and then carry them to ox carts, in which they are hauled to the presses.

Workers go among the rows of vines at 6 a.m. and leave at 7 p.m. They eat lunch in the fields.

The Canadian woman, after the vineyard had been cleared, assisted on the presses.

Her husband, Lytle Frederickson, is editor of "The Bulletin," a magazine published by the American Women's Club of Paris.

Handicraft Course Plans Are Discussed

(Examiner Correspondence.)

MARMORA, Feb. 11.—The monthly meeting of Marmora Women's Institute was held on Wednesday evening at the home of Mrs. P. Sopha, with an attendance of thirty. Discussions regarding the forthcoming Handicraft class and relief work occupied several minutes of the business session. It was decided to have a play in the course of the spring as a means of raising extra funds for the Institute. Current Events were very ably taken by Miss Hilda Thompson. Mrs. Frank Grant gave a paper on Historical Research which dealt with the life of the village of Marmora, 80 years ago.

The program committee, comprising Mesdames F. Sweet, J. Rice, B. C. Hubbell, J. Nobes and P. Sopha arranged an excellent program. Community singing was followed by a pianoforte solo by Miss Nettie Thompson. Mrs. E. C. Prentice gave a humorous reading on Economics. Mrs. H. R. Haarke and Mrs. W. Herr, Jr., gave a vocal duet after which the latter with Miss Florence Sopha played a pianoforte duet. Miss Sopha and Mrs. C. Nichol followed with a vocal duet. The concluding item was a musical contest, which was won by Mrs. F. R. Wells.

Mrs. George Kerr invited the Institute to meet at her home for the March meeting.

STITT CLAIMS VESSEL SUNK DELIBERATELY

Master of Bright Fan Hunted For Iceberg Manitoba M.P. Claims.

CAPTAIN DRUNK.

Defender of Hudson Bay Route Seeks to Wipe Out "Black Eye."

OTTAWA, Feb. 11.—Characterizing Captain Oliver of the sunken steamer Bright Fan as the worst reprobate who ever came into his constituency, and alleging the master of that vessel to have been "drunk when he came in there, drunk all the time he was there, and drunk when he left," Bernard Monroe Stitt, Conservative member from Nelson, Man., made clear before the Commons yesterday his opinion that the ship was deliberately sunk in Hudson Straits.

"Looking for Iceberg"

According to the recital of this doughty defender of the Hudson Bay ship route, the Bright Fan had "run around two days and half the night looking for an iceberg," and finally, he inferred, the search being successful, she sank under the cold Arctic waters, with only the rescue of the crew and the insurance aftermath to be settled. Mr. Stitt was willing to reiterate his conviction at any given moment of the lengthy discussion, which broke out during consideration of railway estimates, and added that he could bring a pile of affidavits to back up his opinions concerning that famous cruise.

Mr. Stitt's main concern, of course, is impressing upon the House his conviction that the Bright Fan was destroyed through other than Hudson Bay route natural hazard, was to paint out the black eye the Northern wheat route is supposed to have attained through the loss of the vessel. And repeatedly throughout the debate Hon. Robert Manion, Minister of Railways, and Liberal members opposite assured Mr. Stitt that the Commission investigation had removed any stigma which might have attached.

"If members will read the evidence," declared Mr. Stitt, at one juncture in the discussion, "they will find that previous to hitting the iceberg the Bright Fan sailed only sixteen miles in six and one-half hours, although she was a seven-knot boat."

Duff is Defender

In William Duff (Liberal, Antigonish-Guysboro') Captain Oliver and his Bright Fan crew found a strong defender. Speaking from his experience of years of seamanship, Dr. Duff thought neither Mr. Stitt nor any other member should rise in the House and accuse a man of barratry.

Maroons And D.A.C. In Group Play-Offs

CAMPBELLFORD, Feb. 11 (By Examiner Staff Correspondent). — Play-offs in the O.H.A. group finals for this district have been set for Monday and Wednesday, February 13 and 15. Clashing for top position the Belleville D.A.C. and the Campbellford Maroons will meet on the Belleville ice on Monday evening, the return game being played in Campbellford on Wednesday. Already these two intermediate teams have featured fast and hard hockey in their schedule games, and these two play-offs, in which goals will count, will be no exception to the rule. With only one point difference between them, both outfits will battle hard for group honors, and the games should give the fans of both communities a real hockey thrill.

Jean de Lery was the first Protestant minister who preached on the American continent. This occurred in 1556.

NO COALITION FOR ONTARIO SAYS HEPBURN

Slaght, Nixon and Hepburn Are Heard on Same Platform.

EFFORT TO "HANG ON."

Back Concessions Claim His Support Liberal Leader Says.

(Canadian Press Despatch)

ST. THOMAS, Feb. 11.—More than 1,000 persons of Elgin County and district gathered here last night to hear their native son, Mitchell F. Hepburn, M.P., Ontario Liberal Leader, for the first time in several months. They heard also Harry Nixon, Ontario Progressive Leader, and Arthur G. Slaught, K. C., of Toronto. The three speakers attacked the Ontario Government with vigor.

Introduces Mr. Slaght

It was probably the first time most of those in the audience had heard Mr. Hepburn in the role of an introductory speaker. By his own request he introduced Mr. Slaght, speaking himself for only fifteen minutes, just long enough for him to set at rest rumors he might be considering a move for a coalition Government in Ontario.

"There wil be no coalition so far as I am concerned," he said. "There is a distinct line of demarcation, and I am sticking with the people in the back concessions. They can vilify me all they like they can call me all the evil names extant, so long as they don't call me a reactionary Tory. I draw the line at that."

Mr. Slaght attacked the Conservative Government for what he termed failure to fulfil its election promises. His speech was the first on the program arranged by the Young Liberal Clubs of Yarmouth and Southwold Townships.

Mr. Nixon Speaks

Harry Nixon, Leader of the Provincial Progressives, was introduced to the audience by T. B. McQuesten of Hamilton, President of the Ontario Liberal Association. He launched into a vigorous attack on the Henry Administration.

Efforts of Mr. Hepburn and himself to fight "reactionary Toryism" in the Province had brought real co-operation between their parties, he said. "This good work of co-operation with Mitchell Hepburn against the Tory power" he proceeded, "is not of so recent origin as some would believe. We have been appearing together for some time past and with no little success." He was referring to recent Ontario by-elections.

Slaght's Effort Praised

Their greatest effort of co-operation, he said, was in appointment of Mr. Slaght to appear on behalf of their parties before the Royal Commission inquiring into some phases of administration by the Ontario Hydro-Electric Commission.

"Mr. Slaght" he declared, "did most splendid work in his capacity as counsel representing up."

Mr. Nixon criticizedd efforts of the Provincial Government to secure redistribution of Legislature seats. He did not think a public man was carrying out his trust if he lent himself to a redistribution move that would benefit one party and harm other parties, he said.

He assured his audience that, as far as he can control the situation, there will be no three-cornered fights in the next Provincial election. It was quite obvious, he added, that such fights were of greater advantage to the Conservative Party than to either Liberals or Progressives.

Effort to "Hang On"

In the coming session of the Legislature, he continued, he would vogorously oppose any move on the part of the Government to prolong its term of office to five years. Such an extension of the Administration's life, he declared, would be against the desire of the people and contrary to the mandate of the electors.

"I will most certainly offer an amendment to this five-year term" he said. The Government's effort to "hang on" to office, he added, was "almost pitiful."

Mr. Nixon praised Mr. Hepburn, declaring the only criticism against him come from those who feared him. He predicted victory for the Liberal Leader in the next election:

"And when he is Premier, I think I can promise you that he will not be President of any great milk distributing corporation or have a Cabinet of men who are officers in great multi-million corporations. It is hard for a man to serve the public and Mammon at the same time.

"A man usually leans in the direction that is nearest his heart. I think I can assure you that when Mitchel Hepburn becomes Premier of Ontario he will not head a Government legislating for the moneyed classes."

CORBETT'S CONDITION CRITICAL

NEW YORK, Feb. 11.—Jim Corbett remained in a critical condition at his home in Bayside last night.

John Kelleher of Boston, a friend of Corbett's for many years, said the former heavyweight boxing champion had passed a comparatively comfortable day, but that his condition showed no appreciable change, either for better or worse.

Corbett is suffering from a heart affliction.

DOMINION LIFE
Completes 44 Years of Successful Operation

HIGHLIGHTS OF ANNUAL STATEMENT

Assets - - - - - -	$ 25,850,520
Policy and Annuity Reserves -	21,085,822
Payments to Policyholders and Beneficiaries . . . over	3,300,000
Insurance in Force . . . over	147,700,000

ABSTRACT OF 44th ANNUAL STATEMENT

Insurance Issued and Revived	$ 21,630,781
Insurance in Force - - - -	147,721,473
Payments to Policyholders and Beneficiaries - - -	3,373,152
Premium Income - - - - - -	4,533,600
Total Income - - - - - - -	6,097,395
Total Assets - - - - - - -	25,850,520
Policy and Annuity Reserves	21,085,822

HOW ASSETS ARE DISTRIBUTED

	Percentage of Total Assets
First Mortgages—	
City Properties - - - - -	39.79
Farm Properties - - - -	8.71
Bonds and Debentures - - -	20.86
Preferred and Common Stocks	3.06
Real Estate - - - - - - -	3.26
Policy Loans - - - - - - -	17.33
Cash and Other Assets - - -	6.99
	100.00

COMPARATIVE FIGURES

	Insurance in Force	Insurance Issued and Revived
1892 - - - - - -	$ 1,120,896	$ 517,000
1912 - - - - - -	13,936,355	2,957,135
1932 - - - - - -	147,721,473	21,630,781

Copy of Complete Report Mailed on Request.

FORD S. KUMPF—Waterloo, *President*
EDWARD F. SEAGRAM—Waterloo, *Vice-President*
GEO. D. FORBES—Hespeler, *Vice-President*
GEO. A. DOBBIE—Galt, *Vice-President*

Branch Offices and Representatives in every important centre throughout the Dominion.

THE DOMINION LIFE ASSURANCE COMPANY
HEAD OFFICE . . WATERLOO, ONTARIO

Protecting Canadians Since 1889

I. P. McNABB, C.L.U.
Manager—Central Ontario Branch
172 Hunter Street, Peterborough, Ont.

REDISTRIBUTION GROUPS NAMED

Eight Sub-Committees Will Represent All Provinces Except P. E. I.

COATS GIVES REVIEW.

OTTAWA, Feb. 11. — (C.P.)— Provincial sub-committees to deal with the all-important matter of the redistribution of parliamentary constituencies were appointed by the main committee at its general session here yesterday. Eight sub-committees were named representing all the provinces with the exception of Prince Edward Island. By special legislative arrangement P.E.I., no matter how small in numbers its population may be, is entitled to a representation of four seats in the House of Commons.

R. H. Coats, Dominion statistician, gave evidence before the committee outlining the principles on which representation was based and giving a historical review of former redistributions.

The following is a list of the provincial sub-committees: British Columbia, H. J. Barber, Cons., Thomas Reid, Lib.; Alberta, Donald Kennedy, U.F.A., Dr. G. D. Stanley, Cons., Hon. Charles Stewart, Lib.; Saskatchewan, F. W. Turnbull, Cons., Fred Totzke, Lib.; Manitoba, Arthur Beaubien, Lib., W. H. Burns, Cons., A. A. Heaps, Lib.; Ontario, Dr. I. D. Cotnam, Cons., Hon. J. C. Elliott, Lib., John R. MacNicol, Cons., and Hon. Hugh Stewart, Cons.; Quebec, Sam Gobeil, Cons., Joseph Mercier, Lib., C. N. Dorion, Cons., Nova Scotia, J. L. Ilsley, Lib., R. K. Smith, Cons.

For New Brunswick, Thomas Bell, Cons., will confer with J. L. Ilsley of Nova Scotia, due to the illness of Hon. Peter Veniot, the Liberal representative from New Brunswick.

Central Ontario Patrons to Meet

CAMPBELLFORD, Feb. 11 (By Examiner Staff Correspondent). — The Cheese Factory Patrons' Association of Central Ontario is scheduled to meet in Belleville on Tuesday, February 14, to elect the year's officers and transact other business relative to the welfare of the association. Prominent speakers at this function include the Hon. Robert Weir, Federal Minister of Agriculture, J. F. Singleton, Dairy Commissioner of Canada; George H. Barr, Director of Dairying for Ontario, and W. B. Somerset, chairman of the Ontario Marketing Board.

EDUCATION

LONDON, Ont. — How young Canada is being educated is shown to-day in the report of the school attendance officer issued here. Of 12,000 children of school age in the city, only eight under 16 years are at work without the high school entrance standing. Altogether only 24 under 16 have left school and 16 of these are in domestic service.

CHALLENGES "POISON PEN."

WINDSOR, Ont., February 11 (C. P.) — A poison-pen writer, who made allegations against a Sandwich town official, continues to conceal his identity. The letter was signed "A Large Taxpayer," and Councillor W. J. Hobbs issued a public invitation to the writer to talk the matter over with him privately, but has received no reply.

Painful Test

MINNEAPOLIS, Feb. 11.—(A. P.)—Science no longer appeals to one small Minneapolis boy. He and a group of companions gathered in front of an iron railing to determine whether it was true that one's tongue would adhere to the iron when the temperature was 20 below. It did. Park employes with a bucket of hot water got most of it loose.

Officer Covers Beat By Sturdy Dog Team

SUDBURY, Ont., Feb. 11 (C.P.) —Emulating the exploits of the Royal Canadian Mounted Police, Constable James McBain of the Ontario Police with headquarters at Bruce Mines, patrols his beat by dog team.

Buster, Jack, Punch and Bon are ready with the crack of the whip to take the officer on whatever trail he may choose. On some trips they have gone 75 miles. Bon is the leader, and all four were broken in by the constable himself. With a load of 500 pounds, they mush along at seven or eight miles an hour.

This Winter the constable was called to clear up a series of thefts from Summer cottages at St. Joe's Island off the north shore of Georgian Bay, and he made his rounds with the team.

BILIOUS HEADACHE INDIGESTION
quickly relieved by
Dr. CHASE'S KIDNEY & LIVER PILLS

SALADA TEA MAN GAVE AWAY $20

Twenty Women in City Had Their Package of Tea When Man Called.

LIST OF WINNERS

The Salada tea man who is making calls on housewives to whom he presents one dollar if they have a pound or half-pound packet of Salada tea in their homes has had many interesting experiences. Yesterday one lady exclaimed as she opened the door: "I have my iron on, what is it?" When she heard the Salada tea man's mission, she raced to the kitchen to fetch the Salada tea package, exclaiming; "Am I one of the lucky; do I get a dollar?" She did, and so did the following:

Mrs. J. Thorne, 32 Western ave.; Mrs. M. A. Cameron, 475 Douglas ave.; Mrs. James William 299 Bethune street; Mrs. D. Ecobichon, 703 Aylmer street; Mrs. Manley, 192 Wolsley street; Mrs. S. Revoy, 76 Auburn street; Mrs. Edith Wills, 155 River Road; Miss Simmons, 250 Euclid ave.; Mrs. C. Hefferman, 569 Armour road; Mrs. W. H. Yelland, 579 Rogers street; Mrs. J. H. Conway, 477 Mark street; Mrs. J. Hinchcliffe, 429 Sheridan street; Miss Gillespie, 199 Sherbrook street; Mrs. S. Kennedy 471 Albert street; Mrs. Clarke, 49 Alfred street; Mrs. B. E. L. Hay, 606 Chamberlain street; Mrs. H. Davidson, 130 Morrow street; Mrs. A. Gough, 272 Woodbine ave.; Mrs. L. Moshier, 44 Romaine st. W.; Mrs. J. F. Shaughnessy, 8 Haggart street.

Neither War Debts Nor Reparations The Peril of The Nations

By H. W. L. MAHOOD

Half truths are always packed with dynamite. Half truhts are the explosive peril of this hour in America and in Europe. On November, 25, 1932, Secretary Stimson released notes to several nations making clear the American mind relative to war debts and reparations. He pointed out that war debts owed to the United States are distinct and separate from reparations. The legality of his position is unassailable. The political and psychological mind of the European holds this view untenable.

The Teaty of Versailles was created by dictators. These statesmen thought to put Germany out of business for centuries. They were confirmed in the opinion that Europe could get along without Germany. These statesmen now see plainly as goes Germany so goes all Europe. The conclusion has been reached by Britain and France that Germany must be released from further reparations to save themselves from worse disasters than the present. At Lausanne representatives from France and Britain conditioned the release of Germany from further reparation payments upon reductions by the United States of war debts owed her by these two nations. As these lines are written it is evident that serious explosive results would follow any attempt by France to collect any more reparations. It is as evident that the French people would be infuriated if the United States insisted upon the payment of war debts after the cancellation of reparations. National emotion now stands out as real a factor in international affairs as written agreements. For France to insist upon payments of reparations by Germany would lead to certain civil war in that country. The world situation could not be more serious than it is. Whatever the United States decides will determine the future recovery or the deeper depression of the whole world. Up to the present the policy of Stimson and the American people has been that further reduction in war debts would result in the inevitable transfer of a tax burden from the taxpayers of some other country to the taxpayers of the United States.

Leading economists are of the opinion that the removal of the entire reparation-war debt question from the international arena would produce economic benefits which would more than offset this extra tax load to people of the United States. One economist has said that if by a political miracle the slate could be wiped clean of all war debts, there is abundant reason to believe that the economies, political, and psychological effects therefrom would quickly revive international trade to such a degree that the American people would actually be better off in dollars and cents. Before the American government will consent to further reduction of cancellation of war debts it will be necessary for both Britain and France to drastically cut armament expenditures. Both of these nations are investing increased sums of money on armaments, vastly more than the war debt payments to Uncle Sam. As soon as these nations cut down these war expenditures Uncle Sam will be glad to talk cancellation of war debts. The American people will not permit this matter to be obscured.

The heaviest payments are due from Great Britain. The British people have become the victims of flagrant injustice. Events over which she had no control have brought this to pass. Her problem has been made enormously difficult by the fall in the price level, currency depreciation, and in the volume of world trade. A British economist has called attention to the fact that the change in the price level since the war debts were contracted compels the debtor to send forty per cent more commodities in repayment, while the depreciation of sterling makes it necessary for Great Britain to expend fortyfive per cent more pounds in purchasing the dollars required for debt payments. Morgover, the Unitel States is now borrowing on long-term bonds for three per cent, a lower rate than Great Britain is paying on her war debts. The British argue that if three per cent is a fair rate, Great Britain has received no reduction whatever, but is being overcharged. It is apparent when the price level, the state of sterling, and the rate of interest are considered Great Britain is not receiving justice.

These different viewpoints make imperative a new way for the conduct of domestic, and national, and international business. Business has been too much, just business. The time has come for more of the human element in all business relations. Every nation believes firmly in the validity of its own position. The time has come for every nation to see in a humane manner the best way to help every other nation to become its highest and righteous self. If the American Congress fails to see its opportunity to help the restoration of better times, repudiation or default, may result in calamities of which the world dreams not.

Cathedral Musings

TO go into prayer with the idea or belief that God does not know what we need or even what we want, or what is best for us, and that we must advise Him, argue with Him, stress our viewpoint and convince Him, or at least urge Him, to adopt our ideas and decisions and grant what we plead for, is to make the most serious mistake in the processes of praying.

The process of prayer is a transcendent method of communion with God. It is the most intimate, personal contact that human beings can make with their Father, the Creator of all beings. . . . It is not an occasion for personal petitioning, but for spiritual communion. Ever uppermost should be the thought, "Thy will, not mine, be done."—Introduction to "Mystics at Prayer," H. Spencer Lewis, imperator, Rosicrucian Order.

St. Paul's Presbyterian Church

Rev. A. T. Barr, B.D., D. Ph. Minister — M. B. Chenhall, A.R.C.O., Organist.

SPECIAL SERVICES -- 11.00 A.M. AND 7.00 P.M.

Rev. James Wilson, D.D.

REV. DR. WILSON was for twenty-three years Minister of Dovercourt Road Presbyterian Church, Toronto, and is an Eloquent Preacher.

Morning Music:
Anthem—Just As I Am ..... Bowles
Anthem—Lift Up Your Heads ..... Hopkins

Evening Music:
Anthem—There is a Green Hill ..... Somerset
Chorus—Soldiers of the Captain ..... Spohr
Male Voices.

Sunday School at 3 o'clock.

DIPLOMAS AWAR DED TO PUPILS AT CAMPBELL FORD EXERCISES

A. L. Riendeau Presented to Russell Rowe for Middle School Work.

PROGRAM WELL RECEIVED

William McComb is First Winner of J. A. Loucks Memorial Medal.

(By Examiner Staff Correspondent)

CAMPBELLFORD, Feb. 11.—The second evening of the Campbellford High School commencement exercises again proved an outstanding success with the school auditorium packed to capacity, extra seating accommodation having to be found. Doing their work with even greater proficiency the program of choruses, drills, dances and the play "Miss Molly" were all received with great enthusiasm and merited the approval of a very appreciative audience.

The feature of the evening was the presentation of diplomas, cups and awards, in which the speakers all stressed the magnificent work being carried on by the High School staff and the high standing of the pupils and graduates.

The presentation of graduation diplomas and the A. L. Riendeau Memorial Cup was made by Dr. O. C. Watson, for many years a member of the Board of Education and a personal friend of the late Mr. Riendeau. In making the presentation Dr. Watson stated that last year featured the largest number of graduates, with 90 per cent from the upper school and 88 per cent from the middle school and all this despite the fact that the staff comprised only seven teachers and registered an increase in attendance. Of the present thirty-two pupils receiving their diplomas twelve were now attending normal school and five university. Diplomas were awarded to:

Isabel Faux, Jessie Graham, Irene Jeffs, Irene McEvoy, Grant Meiklejohn, Dolmas Montgomery, Doris Rannie, Martin Rusaw, Fern Weatherill, Blanche Wright, Georgie Davidson, Stuart Anderson, George Armstrong, Morley Baker, Stewart Blake, Eric Scott, Bernard Collins, Elsie Connor, Ruby Dunham, Robert Poulton, Bessie Inkster, Joy Riendeau, Albert Inkster, Kent Buchanan, Gerald Buchanan, Wesley Clare, Laura Davidson, Harry Ewing, Earl McGregor, Lorne Mitchell, Donald Moran, Harold Partridge.

The A. L. Riendeau Memorial Cup was won by Russell Rowe. This prize is awarded for the pupil standing highest in Latin and French in the Middle School.

William McComb was the first winner of the J. A. Loucks Memorial Medal, given by his son Arthur in memory of his father, the late J. A. Loucks, for thirty years a member of the Board of Education, and a man that played a very important part in the educational work of the town. This is awarded for general proficiency in the third form, the presentaton being made by A. G. Thompson, the 1933 chairman of the Campbellford Board of Education.

In making the presentaton, Mr. Thompson expressed his pleasure at the progress the school was making, even in these depressed times, and urged the pupils to take advantage of all educational facilities offered them, and strive only for the highest. He also spoke of the long service on the School Board of the late Mr. Loucks, and the esteem in which he was held by that body. The medal, he said, was won by a by a boy who was not only very popular in the life of the school but also on the field of sport.

Mr. Thompson also made the awards of the Board of Education Scholarships, the recipents being:

Form I.—Jean Oddie and Mary Forestell. Form II.—Donald Barnum and Pearl McComb.

In the absence of W. A. Fraser, M.P., who could not leave the Capital during the session of the House, Mayor N. H. Carr of Campbellford made the presentation of the Fraser Scholarship, which carried with it a beautiful metal tray. This was won by Kent Buchanan. Mayor Carr expressed his pleasure at having this honor conferred upon him and congratulated Principal E. H. Greig and the teaching staff of the High School for the splendid work that was beng done and the pupils for their diligence and applicaton to study.

Music during the evening was supplied by Albert Hazell and his orchestra. At the conclusion of the affair the pupils of the High School staged an informal dance in the Assembly Hall, which is the customary climax to this annual event.

Artificial music, produced by drawing curves and lines and angles on paper and transferring it to a sound film for recording, is being tried out in Germany.

Fish fry have been placed in many isolated lakes and creeks in the Canadian Rockies, the pack horse and even man-packing being resorted to on occasion.

Seven new comets were sighted during the year 1932.

ORANGE LODGE ANNUAL MEET

East Durham Officers Installed—Fred Lewers, County Master.

WALK IN PETERBORO'

MILLBROOK, Feb. 11 (Examiner Correspondence)—The annual meeting of the Orange Lodge for East Durham was held in the L.O.L. Hall, Millbrook, on Tuesday at 2 p.m., the attendance being the largest on record, extra seating having to be provided to accommodate the delegates representing the fifteen primary lodges of the territory covered.

Past County Master James H. Paul installed the new officers for 1933, the slate including:

County Master, Bro. Fred Lewers, Fraserville; Deputy County Master, Bro. Sam. Archer, Port Hope; Chaplain, Rev. W. W. Jones, B.D.; Recording Secretary, Nathaniel Belch; Treasurer, Bro. Stewart Fallis; 1st Lecturer, Bro. W. R. Williamson; 2nd Lecturer, Bro. W. K. Gilmour, Garden Hill; County Marshal, Bro. James Paul.

Provided the resolution put through at a special meeting of the County L.O.L. last May, arranging a rotation of places in the district covered by Durham, Northumberland, Victoria, and Peterborough Counties for the annual twelfth of July celebration, is carried in the other counties, the city of Peterborough will be the centre for the Orange walk on July twelfth, 1933.

The unusual amount of time taken up with business at Tuesday's session led to the decision, as the hour grew late, to have the paper prepared by Nathaniel Belch, which is a feature of each year's annual gathering, not read at the meeting but presented through the press of the district. Mr. Belch this year dealt with the agitation regarding separate schools, and the economic depression, the deep and constructive thought manifested in these papers making them eagerly looked forward to by his brother Orangemen, as well as others in the community and a wide area of Durham and the surrounding counties.

The District L.O.L. recently held its annual meeting at Millbrook, the slate of officers elected for 1933 including:

W.M., Bro. Dave Patton; D.M., Bro. William Francey; Chaplain, Bro. W. J. Lynn; R.S., Bro. James Roddy; F.S., Bro. Austin Sutton; Treasurer, Bro. T. H. Aiken; Marshal, Bro. W. R. Williamson; 1st Lecturer, Bro. R J. Scott; 2nd Lecturer, Bro. Robert J. McDonald.

WEEKLY BIBLE LESSON

(By REV. WYLIE CLARK, B.D., D.D.)

Jesus Teaching By Parables—The Growth of the Kingdom.

Mark 4:21-34.

JESUS was to establish the Kingdom of Heaven upon the earth. This Kingdom was to be made up of people who believed in Him and accepted His teachings. He taught His disciples and they were to teach others—thus the Kingdom would grow and finally reach all nations.

The truth which Jesus taught was to be a light to guide the minds of men to an understanding of God's purpose and the part they were to have in it. The disciples were to be lamps to let the light shine.

They must not hide their light by refusing to speak out. The truth is not to be kept secret. It is to be talked about, explained and spread abroad. These days we talk a great deal about our church organizations and very little about Jesus. That is a great mistake. He is the one we should know and tell others about.

Many congregations talk more about their minister or his wife or the president of the ladies' aid than they do about Jesus.

The growth of the Kingdom depends upon the place we give Jesus in our everyday living. If we give full measure to Him, what we have will multiply and we will become more and more useful in pushing the affairs of the Kingdom; but if we do nothing, then we will lose even our chance of being a member.

The Kingdom is a growing Kingdom. It does not happen all at once. It takes time—a long time; but it is still growing and within the growth is God.

It is natural for the earth to cause the seed sown to grow—that is what the good earth is for—to produce harvests. So it is natural for the Kingdom to grow because that is God's purpose.

Men have to sow the seed and then the earth does the growing. In the same way we preach and teach getting the truth to find a place in human hearts and then the Spirit of God makes it grow.

Let us be sure of this—give the earth anything like a fair chance and there will be a harvest. Do the same for God and there shall be a wonderful increase in righteousness, peace and joy.

The tiny mustard seed is very small, yet it has within itself all the possibilities of the grown tree. A little bird could easily pick up and eat the seed; but give the seed its chance and flocks of birds may shelter under the branches of the tree.

The Kingdom began with Jesus, and now it is spread over the earth. It is very much alive and growing and He, who loved the world and the church and gave Himself for them, is its life and power.

A Chat with Young Peterboro

ON THE SUNDAY SCHOOL LESSON FOR FEBRUARY 19.

DID you ever hear anything grow? Of course, not! you say. And you can't see how real live things grow. It's wonderful what a small beginning some big things have. For instance: you see a tiny acorn drop into the ground and after a time, without any noise, there grows up a mighty oak tree with great waving branches. You drop a handful of tiny seeds into the soil and presently there grows a crop of golden grain. No noise, no fuss, it just grows. But you can see differences from time to time, the shoot, the blade, the ear, and then the grain in the ear.

Just like us. We get an idea, then we follow it up by an action, and if we keep on repeating the action, we soon do it without hardly noticing what we are doing, and then we've got a habit, as we say. If it's a good habit—all right; if not—you've got a mighty hard time breaking it off. You see now what the Saviour meant by the Kingdom being like the grain of mustard seed. He first planted the seed and that same seed must be planted in people's hearts so they will grow, and the Kingdom will become larger and larger.

A good monk in Rome once saw some slave boys from faraway Britain. That was the seed which first brought Christian missionaries to us in the old land. Then when the Christian Church had sorter gone wrong in what we call the dark ages, the Saviour put another seed into the heart of three men. One was called Martin Luther, another Calvin, and another John Knox. The seed was the same Word of God, and out of it came the great clean-up we call the Reformation. Let's keep on planting the Kingdom seed and watch it grow.—Young Canada.

ANGLICAN

ST. JOHN'S CHURCH

Archdeacon Blagrave, D.D., Rector.
Rev. E. R. James.
Septuagesima.

8.30 a.m.—Holy Communion.
11.00 a.m.—The Rector.
3.00 p.m.—Sunday School and Bible Classes.
7.00 p.m.—Rev. E. R. James. will Preach.

Frederick G. Mann, Organist and Choirmaster.

ALL SAINTS' CHURCH

Cor. Rubidge and Sherbrooke Sts.
Rev. J. D. Paterson, Rector.

8.30 a.m.—Holy Communion.
11.00—Morning Prayer.
3.00 p.m.—Bible Classes and Sunday School.
7.00 p.m.—Evening Prayer.

Rev. C. W. Holdsworth of Islington will Preach at Both Services.

ASSEMBLY GOSPEL HALL

(Brock Street, near Aylmer)
Meetings as follows:

Sunday—
Breaking of Bread .... 11 a.m
Sunday School ..... 3 p.m
Gospel Meeting ..... 7 p.m
Wednesday—
Prayer Meeting ..... 8 p.m

A hearty invitation is extended to the Public.

ROMAN CATHOLIC

St. Peter's Cathedral

Masses at 7.30, 9.00, and 10.30 a.m.
Holy Hour - - 7 to 8 p.m.

SALVATION ARMY

(Cor. Simcoe and Aylmer Streets)
SATURDAY AND SUNDAY, Feb. 11-12

GREAT REVIVAL CAMPAIGN

MAJOR BEER, Tenor Soloist.
CAPTAIN GAYLORD, Soprano Soloist
CAPTAIN ROBSON, Reader.
LIEUT. EVERETT, Pianist.
Assisted by
TEMPLE SONGSTERS AND BAND.
All are welcome.

PARK STREET BAPTIST

Rev. G. K. TYLER, B.Th., Pastor.

11 a.m. - - "ENABLING GRACE"
3 p.m. - Sunday School and Bible Classes
7 p.m.— REV. ERIC QUIRK of India

Mon., 7.45 p.m.—Young People's Rally
Address by REV. ERIC QUIRK.

FELLOWSHIP SERVICES
TORONTO MALE QUINTETTE
TUESDAY, FEB. 14 to FRIDAY, FEB. 17
SONG SERVICE 7.45
You Are Cordially Invited.

MR. H. I. NORTHROP, A.T.C.M. - Organist and Conductor

THE UNITED CHURCH OF CANADA
ST. ANDREW'S UNITED CHURCH

Rev. Chas. V. McLean, M.A., Ph.D., Minister.

Public Worship at 11 and 7

Sunday School and Bible Classes at 3

Mrs. Ross A. Williamson, Soloist.
Mr. Thos. Phillips, Choirmaster.

GEORGE STREET CHURCH

REV. J. E. J. MILLYARD, Pastor.
David R. Howat, Organist and Choir Director.
Miss Dorothy Sager, Soloist.

11 a.m. - "SPIRITUAL ADDITION"
7 p.m. - "TWO ORDERS OF LIFE"

11 a.m.—JUNIOR CHURCH. 3 p.m.—SUNDAY SCHOOL.
A FAMILY CHURCH FOR FRIENDLY PEOPLE.

ST. JAMES' United

A. E. Moorhouse, Pastor — F. E. Stevens, Organist
11 a.m. - - "THE DYNAMIC OF FAITH"
3 p.m. - - - Church School and Brotherhood
7 p.m. "HIM THAT COMETH" — THE BLESSED SIXTH OF JOHN
"Make his praise glorious. Sing unto God. Sing unto his name."

TRINITY 'The Family Church

REV. DAVID WREN, M.A., B.D., Minister.

11 a.m.—Theme - - "THE ANGER OF JESUS"
3 p.m.—Sunday School and Bible Classes meet in Reid Street Hall
7 p.m.—Theme - - "ALL THINGS ARE YOURS"
Strangers and visitors are cordially invited to the Services.

MR. MAURICE PARK, B.A., Soloist
MISS MABEL CLARRY, Director of Music

MARK ST. "THE House of Friendship"

Minister: Rev. Charles D. Daniel.
Leader and Organist, Mrs. W. A. Greenslade.

11.00 a.m.—
"AN UNCHANGING CHRIST FOR A CHANGING WORLD."
3 p.m. - Church School and Men's Bible Class
6.45 p.m. - - YOUR SONG SERVICE
The Prodigal Son Series:
IV.—"ON COMING TO ONESELF"

KNOX

Rev. Wm. McDonald, B.A., B.D., Minister
Wm. R. Potter, Organist and Choirmaster

11 a.m. - - - "THE MERIT OF MEEKNESS"
3 p.m. - - - SUNDAY SCHOOL—with Classes for All
7 p.m. - ANOTHER SERVICE OF SACRED SONG — The Volunteer Bible Class Leads Us.
Everyone welcome. Come and join us.

Gospel Hall-WILLIAM BELCH

WILL BE THE SPECIAL SPEAKER TO-MORROW
MORNING WORSHIP—Eleven o'clock.
SUNDAY SCHOOL—Three o'clock.
SONG SERVICE AND THE GLAD NEWS—Seven o'clock.
COME! COME! COME!

BETHANY GOSPEL TABERNACLE

Christian and Missionary Alliance—Rev. H. P. Brower, pastor

11 a.m.—"WRITTEN FOR OUR ADMONITION." | 7.00 p.m.—"ISRAEL'S MESSIAH."

Thursday, 8 p.m., Bible Lecture: NATIONS COMBINED AND ANGRY

MURRAY STREET BAPTIST

REV. J. H. SUTCLIFFE, M.A., B.D., MINISTER.

11.00 a.m.—
Guest Preacher - REV. E. L. QUIRK.
7.00 p.m.—REV. J. H. SUTCLIFFE.
Subject - "WHAT ABOUT MY HEART?"

Mr. Arthur Collison, L.A.B., A.D.C.M., Organist and Choir Director.

Christian Science Society

PETERBOROUGH
Branch of The Mother Church, The First Church of Christ Scientist, in Boston, Mass.
Paragon Hall, corner Brock and George Streets

SUNDAY SERVICES 11.00 A.M., 8.00 P.M. — SUNDAY SCHOOL 9.30 A.M.

Subject for Sunday, February 12th:
"SOUL"

Wednesday Evening Meetings at 8 o'clock, including Testimonies of Healing through Christian Science.

PENTECOSTAL ASSEMBLY

CANADIAN LEGION HALL, MURRAY STREET
Rev. George A. Chambers, Pastor.

9.45 a.m. - - SUNDAY SCHOOL
11 a.m.—"Victorious Warriors"
This should interest Every Christian.

7 p.m.—"The Seven Seals"
(Rev. Chaps. 6-8)
THIS SUBJECT DEALS WITH "THE WORLD DICTATOR OR ANTICHRIST."

Four Kinds of Hearers — ILLUSTRATED SUNDAY SCHOOL LESSON — By the Rev. Alvin E. Bell And Alfred J. Buescher

Scripture—Mark 4:1-20.

The increasing hostility of Jesus' enemies caused him to adopt a new method of teaching by parables. Using a boat as his pulpit he told the crowd on the seashore the story of a sower whose seed fell upon four types of soil representing four classes of hearers of the Word of God.

He said some seed fell upon the hard beaten paths running through the field where birds quickly ate it and it brought forth no harvest. These are the folk who pay no attention to God's Word. Others are like the seed that fell upon stony ground where it grew up and withered quickly.

Other folk who let the cares of this world and deceitfulness of riches choke the Word are like the seed which fell among thorns. Their spirituality is choked out by their worldliness.

Other hearers of the Word are like good ground where the Word is neither stolen, starved or strangled, but fruitful. These listen attentively, meditate patiently and keep sincerely the Word of God and bear its fruit in the soil of their lives.

Golden Text—John 15:14.

The Examiner

The Examiner is a Member of the Audit Bureau of Circulation.
The Daily Examiner, published every lawful evening by The Peterborough Examiner Limited Office: 419 George Street $6.00 per year Delivered in City. Out-of-town Subscribers by mail $4.00 per year
Member Canadian Press, Limited; Audit Bureau of Circulation; Canadian Daily Newspapers Association.
Member Ontario Associated Dailies. T. G. Vatcher, manager Canada Permanent Building, Toronto.
Sole U.S. Advertising Representative The Beckwith Special Agency Inc., New York, Chicago Philadelphia, Detroit, St. Louis, Kansas City, Atlanta San Francisco
Advertising Rates on application.
R. M. GLOVER, Managing Director.

'PHONES: Editorial 1601, Business Office 1600 Private Branch Exchange to all Departments

SATURDAY, FEBRUARY 11, 1933

UNPAID SCHOOL TAXES.

The point raised in Winnipeg that the City Council cannot be expected to provide the Board of Education with the full amount called for in its budget unless school taxes are fully collected is of considerable importance and should be taken into consideration in every municipality.

Under the existing system school boards make a demand upon the city treasurer for the amount they consider necessary to cover their expenditures for the year, and the collection of the taxes is a responsibility of the city council.

Whether all the school taxes come in or not, school boards expect to be paid the full amount of their levies, a condition that is obviously unfair to municipal councils, which are called upon to provide the difference in spite of the fact that their own levies may not be fully collected.

Winnipeg civic authorities now declare that the School Board in that city must assume its share of responsibility for unpaid taxes, a course that if generally followed would most certainly impress upon all boards of education the necessity of the closest possible scrutiny of every expenditure in this acute financial situation.

THE PREMIER'S SPEECH.

Premier Henry's speech in Toronto the other night gave some indication that the Government has realized the fact that drastic reduction of expenditures is called for, and the hard-pressed taxpayers must be given some measure of relief.

In the first place, the Premier gave official endorsation to the reports that have been in circulation for some time that the Legislature is to be reduced in size—twenty-two seats at least will be cut off, and "possibly more," Mr. Henry declared.

That is a move in the right direction—and if it was seen fit to make the cut forty seats instead of twenty-two, the slash would be even more favorably received.

Departmental expenditures are to be reduced by 20 per cent. all round, no new taxation is likely to be introduced, and the gasoline tax will remain as it is, according to the Premier.

It is disappointing that no promises of tax reduction were made by Mr. Henry, but the province will have to take comfort out of the fact that economies are to be inaugurated and no new taxation will be imposed.

THE CORPORATIONS TAX.

That many taxpayers are convinced that further exploration by taxing authorities should be in the direction of reduced governmental expenditures rather than in seeking out new sources of revenue, is the opinion of the Citizens' Research Institute, and while this statement was used in connection with a study of the taxation of corporations for provincial purposes, it applies to all fields of government.

In connection with corporation taxation, the institute in a recent bulletin points out that the corporations tax when introduced in Canada was at first levied by the provinces only on specially designated corporations, such as banks, insurance companies, trust and loan companies, railways and certain other public utility corporations, the theory being that such corporations enjoyed special privileges and were entitled to pay extra therefore through taxation.

As the years passed, however, rapidly increasing provincial expenditures brought the inevitable need for increased revenue, and as corporations represented a source fairly easily tapped and one only indirectly reaching individuals, and therefore apparently impersonal, the scope of the tax was gradually increased until now in most provinces it generally embraces all types of corporations.

The institute suggests that a uniform basis of taxation in all provinces might reduce the expense now entailed in accounting and preparing returns in the many forms now required by the different taxing authorities.

"As such expense," says the bulletin, "is neither of advantage to the taxpayers or the tax collectors, should inertia or the interests of individual provinces be permitted to continue to place this unnecessary burden upon business?"

DRUNKEN DRIVERS.

The recent speech of Attorney-General Price in which he condemned drunken driving in no uncertain terms and then boasted that drunken drivers had decreased in Ontario from 822 in 1927 to 560 in 1932, has aroused considerable comment.

There is general approval for the first part of the speech, but many people who know something of the conditions do not place much reliance in the figures quoted in the second part, which may be accurate enough as to the number of motorists actually charged with the offence of driving while drunk, but does not give an accurate idea of how much of that kind of thing is going on in the province.

Among the critics is the Toronto Telegram, which says with much truth: "It must be supposed that Mr. Price reads the Toronto newspapers, and that he is familiar with the fact that even when there is evidence that a motorist is under the influence of liquor and has ignored red lights, zig-zagged through the streets or driven through city thoroughfares at from fifty to sixty miles an hour, it is most unusual for a charge of drunkenness to be laid against a motorist in charge of an automobile. Such offences are generally booked as reckless driving."

That is undoubtedly true; the tendency seems to be to wait until a drunken driver gets into a more or less serious accident before charging him with being intoxicated while driving; if he has luck enough to escape a mishap he escapes a charge of drunken driving.

The law says that a man who drives an automobile while he is under the influence of liquor must go to jail; it does not say that before he can be charged he must first get involved in an accident.

If the Attorney-General is really determined to stamp out drunken driving he should first insist that every offence shall be prosecuted, whether an accident is caused or not, and then have the law amended so that every one convicted of the offence shall be deprived for a long period on the first charge and permanently for a second offence of his privilege of driving a car.

THE CRUSHING BURDEN OF INTEREST CHARGES.

Two hopeful things happened in Parliament on Monday. They were:

1. With Government benediction, the House of Commons instructed the Banking and Commerce Committee to study the dual problem of debts and interest charges.

2. Mr. Rhodes, Finance Minister, told the House that discussions have been carried on between the Dominion and the provinces "looking to some arrangement which would give a lead to the people in the reduction of interest charges."

These things concern us all. Or should. Because whatever may be the cause of existing conditions, or their several causes, the fact (as disclosed by Mr. Speakman) that the aggregate of Canada's debts stand at $12,000,000,000, upon which we pay each year $720,000,000 in interest, is in itself a shocking thing. Shocking even when we remember that the figures represent what is owing by corporations and individuals as well as what is owed by Governments.

Most of it, unfortunately, is owed by Governments. It represents the indebtedness of the Dominion, the provinces and the municipalities, and it is the major reason for taxes in Canada to-day being what they are, for the impossibility of putting them much higher at a time when more revenue is vital. Taxes are simply being eaten by the servicing of debts. By interest.

Let us see what it means.

In 1912 Dominion Consolidated Fund expenditures for all purposes, including interest, totalled $112,000,000. In 1931 interest charges alone were $121,000,000. The 1931 interest payments were 9½ times greater than in 1912.

In 1931 interest payments made up 31 per cent. of all Consolidated Fund charges. In 1912 they were only 11½ per cent. of Consolidated Fund charges.

* * * *

As with the Dominion, so with the provinces, so with municipalities. They have piled debt upon debt, interest charge upon interest charge, until, in the case of the provinces, their interest liabilities for 1931 would have met all their ordinary expenditures as recently as 1916. That, incredible as it may seem, is the actual record.

* * * *

The consequence—inevitable—has been taxation. How it has grown, particularly in recent years, may be judged from the following table:

Combined taxes by Dominion, provincial and municipal governments:

1896.....	$ 55,000,000
1905.....	93,000,000
1914.....	238,000,000
1921.....	580,000,000
1930.....	772,000,000

Per capita, these levies were $10.94 in 1896; $15.98 in 1905; $31.20 in 1914; $66.10 in 1921, and $77.08 in 1930.

Most tax bills are paid by heads of families. Taking the census returns of 4.62 persons as the average per family, it will be seen that taxes per family of $144 in 1914 had grown to $356 per family in 1930, or almost $30 per month.

This, stated in the simplest form, is the consequence of Governments spending $124 to $152 for every $100 of their income.

* * * *

Not that our Governments are alone to blame. During the hectic Twenties, before the locusts came, all of us had the borrowing craze. The world thought that it could live on credit alone, on paper, and from the man who paid down one dollar on a radio, to the industry which borrowed to buy new plant only to scrap it to borrow more for newer plant, everybody went into debt. Now we are under a mountain of interest.

Some way must exist to make the burden lighter. It is not a matter of wanting to default, which would be disastrous. But it ought not to be beyond the wit of men to devise means whereby debt charges would be brought within ability to pay. In Britain, through vast conversion loans, they have escaped hundreds of millions of annual interest; and in Australia the Commonwealth Government cut interest charges in two. It was simply a question, there, of a half loaf being better than no bread.

Canada is not in the position that Australia was in. Yet it would mean much to this country if means could be found to lighten interest payments, diverting such great sums to more profitable and productive channels. Certainly, unless a great change comes soon, Canada cannot go on paying $720,000,000 in interest charges every year.—Ottawa Journal.

EDITORIAL NOTES AND COMMENT.

The Relief Fund must reach its objective. Every dollar asked for—and more—will be needed.

Liberal speakers in the House of Commons this week have shown no signs of approving the Co-operative Commonwealth Federation.

June of next year, it is evident, will not only be the month of roses but of ballots as well, and the opposition speakers are not likely to be satisfied to say it with flowers.

The C.C.F. movement has struck its darkest hour now that Mr. Jean Pouliot, M.P., has started to bombard the organization with questions. When Mr. Pouliot goes out after information he is more persistent than a census enumerator.

Life is like that. Along comes a lunar halo just at a time when the weather is too cold to allow the spectacle to be enjoyed in comfort.

Someone should tell President Hoover that at last there are two cars in many a garage—both without license plates.—Woodstock Sentinel-Review.

There might be less worry about gold standards if the world were more devoted to the golden rule.—Kingston Whig-Standard.

Toronto may be called Hogtown, but it can't hog all the bank holdups.—Flesherton Advance.

THE TUTTS By CRAWFORD YOUNG

MURDER IN EDEN

By Charles Winfield Smith.

(Continued from yesterday.)

CHAPTER 40

Kane's heart sank. He felt as if someone had dashed stingingcold water in his face. The cards seemed stacked against him. Twice, now, he had been on the verge of finding the solution to this mystery and each time that he had broken through the wall of secrecy he found himself up against an even thicker one. It was as though he was fighting his way through the vast maze of a labyrinth.

He knew that he was opposed by almost insurmountable odds. In the first place, the murder of Richard Bailey—and those which followed it and, he felt, securely bound to it—was one of those rare cases in which the police could not call on their hordes of informers on the fringe of society for aid.

Most murders—in fact, a preponderance of them—have some trail which leads into the netherworld outside the pale of the law. Informers — stool pigeons—are invaluable in picking up clues in these cases. But this one was different; it was confined to the upper stratum. There was no hint of any connection with the underworld.

Kane realized now, more than ever before, that he was faced with a sheer battle of wits, that to make good his promise to John Lee to deliver the murderer in twenty-four hourshewould be forced to extend himself to the very limit. He felt at this moment that he was right back where he started Saturday night, when the chief had first asked him to take a hand in the affair.

At last, he looked at Nanette and asked, "You are quite sure that Richard Bailey never told you the name of that woman?"

"I am quite sure," she replied bitterly. "I asked him—more than once—but he only laughed at me and said it was none of my business."

He turned to the other woman. "Have you ever heard him speak of such a woman?"

Lucy replied, "I have often heard him talk of his buddy. But not lately," she added hastily. "He used to tell us about her but lately——"

"Something happened between them," Kane finished.

"Yes," she spoke in almost a whisper, "something must have happened between them."

At that moment Doratha came upon them. She hesitated and started to withdraw, but Nanette detained her.

"I was just going to ask if Mr. Holmes will be here for lunch," she said.

Kane started. Hastily, he consulted his watch. It was after twelve o'clock. He had not realized the time had passed so swiftly.

Nanette said, "I don't think he will be here."

Dorotha withdrew. Kane sheepishly offered, "I'm sorry, Miss LeRoi, I forgot to offer my congratulations."

She looked startled, but only for a moment. "Thank you. But," anxiously, "I trust you will keep our secret—at least for a while."

"You may trust me," he assured her. "I understand why."

"It would never do to have it become known now," she affirmed, "so soon after Bailey's—death."

"No," he agreed.

Nanette sought to have him and Lucy stay for lunch. There was something wistful in her manner, as if she wanted—needed—company. Was it, he asked himself, because she was afraid to be alone? Did she fear another attempt on her life?

He put the thought from his mind. "I'm sorry," he said, "but there is work for me to do."

"Yes," quietly, "there is much work."

What did she mean by that? Was she intimating that she was holding something back? That she was purposely hiding something from him?

The woman was an enigma. One moment she was talking to him frankly, openly, apparently only too willing to help him. The next moment she spoke in riddles. It wasn't, he admitted, so much what she said. It was the manner in which she said it.

He decided finally that the trouble was with himself, that his nerves were getting jumpy, and he arose to take his leave. Once more he quickly took in his surroundings. His gaze fell on the teakwood table which had so intrigued him on the occasion of his first visit there, that night when Nanette had so narrowly escaped meeting a fate likened unto that of Richard Bailey.

He considered it keenly from a distance and then, slowly, strolled across to it. He said:

"A real antique. I have often wanted one like that but could never find it."

"It was a gift," she explained.

"Do you mind if I look at it?"

"Of course not."

The table was truly an antique. It was badly worm-eaten, even to its spindly legs. He leaned over it and rubbed his fingers, almost covetously, over its rough surface. Lightly, he rapped on it.

"That's queer," he murmured.

"It's hollow," Nanette explained. "One side opens. I suppose it was constructed as a sort of desk."

"Undoubtedly," he agreed.

He studied the table for a moment with critical eyes, then continued:

"That piece must be several hundred years old. It looks to me as though it was modeled by some old Italian craftsman, probably of the period immediately following Marco Polo's first trip to India. The wood undoubtedly is Asian teak."

He fingered around the table until he found the panel which dropped open, revealing the hollow interior. Dropping to his knees, he peered inside. Light trickled through the many large worm holes, some of which were even as large as a dime. The interior seemed to have been recently cleaned.

When he had satisfied himself with his inspection he arose and:

"I don't suppose you would think of selling it."

Nanette laughed, but it was a strained sort of laughter. "I would have Dorotha on my neck if I parted with that. She takes as good care of it as if it were a child."

"You mean to say that Dorotha—"

"Why, she's as particular about that table as she would be of a m llion dollars. You'd think she was an old maid, or something like that, if you ever saw her tenderly dusting it. Why, she won't let anyone else touch it.'

"That's really funny," Kane smiled. "To think that a girl like her—why, she's modern to an extreme degree. I didn't think modern girls went in for things like that. I always thought they were more interested in dancing and parties."

"You don't know Dorotha very well," Nanette said seriously.

"Well," with an air of dismissal, "I suppose we'd better forget about it, then."

He turned to Lucy. The smile faded from his lips and his deep eyes grew thoughtful. "I don't know what to say to you about Lillian Hu§ ——"

"Just catch the one that did it," she said tensely. "That's all I ask."

They didn't see Dorotha standing just outside the door which led into the rear corridor, standing there with the faintest trace of a sneer on her pretty lips.

(To be continued.)

IN DAYS GONE BY

Items Taken From Old Fyles of The Examiner.

FEBRUARY 11, 1923

Tom Moore, president of the Dominion Trades Congress, denounced war for its international economic conditions, before a large crowd at the local Labor Hall last night. . . . To date, $18,941 has been raised here for the Salvation Army fund.

FEBRUARY 11, 1913

Salary increases voted last night to civic officials were: City Clerk to $2,500; Treasurer to $1,450; Tax Collector to $1,250; Fire Chief to $1,400; Assistant Fire Chief to $850; City Solicitor to $1,000; Relief Officer to $300. ... ...

FEBRUARY 11, 1903

The Peterborough Old Boys' Association in Toronto met a few nights ago and decided to visit the home town together in the Spring. . . . A grand meet, comprising the Central Ontario racing circuit, will be held here the first week of next August.

One-Minute Pulpit

Better is a poor and a wise child than an old and foolish king, who will no more be admonished.—Ecclesiastes 5:13.

NEWS OF OUR OWN VILLAGE

The mercury dropped to 24 below zero in this berg Thurs. a.m., kinda discouraging the village golfers which had been sorting out their clubs ready for the spring drive.

School Board met here Tues. nite and Bill Tinker and some more folks dropped in and asked the members to have a heart for Petes' sake, when they come to deciding how much jack they're going to spend this year.

The village Board of Health held a lively session here Tues. a.m. and it looks like the Isolation Hospital will have to get along on less money this year, so watch your germs, folks, say we.

R. Denne, our worthy Mayor, was in Toronto, west of here, a coupla days this week seeing Geo. Henry's Govt. on town business. More anon if anything transpires from the same.

Dan Thompson which used to be chief of the village constabulary in ye old days, was in the berg this week. Dan is in the publishing business and looked to be doing good at, we hasten to report.

Word drifts in from Havelock, east of here, that 1 of the Peterborough ridings is going to be cut out when Geo. Henry starts carving up the constituencies. Bigger and better elections look to be on the way, many think.

A pussy willow reached the office of this great family journal the other day picked near Lily Lake. We now expect the folks from around there to claim they're living in the Garden of Ontario or words to that effect.

A hockey team from Madoc, east of here, met Mr. Wright's lads at the village ice box Wed. nite and the score was: Us, 11; Them, 2. Lucky for our boys the Madoc team didn't insist on them paying a return visit so they aint no frost bites to report.

Frank Adams, our village treasurer, has still got room to store away a few more donations for the Relief Fund, so don't be bashful about sending them in, say we.

—F. D. C.

ALL OF US

By MARSHALL MASLIN

JIG-SAW PUZZLE

What's that under your arm?
A box, you say.
What's in it?
A jig-saw puzzle, you answer.
What are you going to do with it?

Put it together, you tell me; and do I want to help. Everybody's doing it. It's the latest craze.

No, I don't want to help. Why should I be fooling around with jig-saw puzzles? Not me. (I mean, not I.) Do I feel superior? Have I such great things to do in this world that I can't spend a few moments or an evening in puting a harmless little puzzle together? What's the big idea?

No, you misunderstand. I don't feel superior. I 'waste" plenty of time, too....Loafing....Looking at the moon....Playing bridge or rummy or reading unimportant books or getting into arguments or dreaming about this and that....No, I DON'T feel superior.

Fact is, I'm afraid of those things. If I tried one I wouldn't stop until I put it together. You say that "par" for that puzzle is three hours. ....If it took me four hours I'd feel quite sad about my stupidity. If I did it in two hours and a half I'd feel fine, and why should anybody feel "fine" about working a jig-saw puzzle? ....Once when I was a kid I sat in a hardware store window for half an hour, right in front of everybody, trying to work a jig-saw puzzle and win a tool chest..But I failed, another boy won it instead and I was sadly humiliated. I remember the boy who did win; his name was Elmer Plaskett; and I remember that I did NOT win.

So you see, at last, why I don't want to get mixed up with jig-saw puzzles. They remind me of that failure, that humiliation.

I'm not good at it and I know I'm not....I've been trying to work out another jig-saw puzzle instead, the puzzle everybody's trying to solve. You know the one I mean—the one we call life. "Par" for that is Eternity and it's an extremely complicated, amazingly difficult, and fascinating jig-saw puzzle. Sometimes I think some of the best pieces have been lost. Sometimes I think I'll give up. But most of the time I feel that if I just keep on working at it, I'll finally get it together.

And what a triumph that will be!

Quotations For To-Day

Mankind are always happier for having been happy; so that if you make them happy now, you make them happy twenty years hence by the memory of it.—Sydney Smith.

Character from + Handwriting +

By ROHAN BYRD.

—Courtesy "Who's Who In Canada"

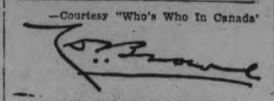

CAPT. CHARLES DENNIS BROWNE, M.C.

General Manager for Canada, Wakefield Castrol, Industrialist Sportsman

Here is the case in which signature and script differ markedly. The signature gives us the man as he really is, essentially—impetuous, adventure-loving, action-craving. The continuous script is characterized by a holding back, a reining in, of these would-be dominant characteristics—the strong will bent on the achievement and maintenance of control, order, steadiness. Continuous and relentless self-discipline is the cornerstone on which this man has built and is still building the structure of his success. A high degree of ambition is responsible for such bridling and checking of self. So high a degree of ambition coupled with such an unusual amount of energy should take this man in whose handwriting these qualities appear, to the top of whatever ladder he has set himself to climb. He is fortunate, too, in possessing a likable personality, one which inspires and is worthy of trust. He has a fine sense of humor and enjoys life in whatever situation he may be.

Monday: Hon. George S. Henry

(Copyright, 1933)

The French as a rule eat nothing until midday except a roll with a cup of chocolate upon rising.

WAGE SCALE SET FOR HIGHWAY WORK

James R. Shea Appointed Assessor for Township of Manvers at Council Meeting.

BETHANY, Feb. 11 (Examiner Correspondence) — The Municipal Council of Manvers met on Monday pursuant to adjournment with all the members present and the reeve in the chair, when the following communications were read: from M. Armstrong and W. J. Thompson, applying for position of Weed Inspector; R. F. Halloran, resigning his position of assessor; Sick Children's Hospital, re grant, also several letters of application for assessor.

Mrs. Burke addressed the council regarding the road to her home. Moved by Deputy Reeve Cummiskey seconded by Councillor Skuce, that the council attend as a committee of the whole to look over Mrs. Burke's complaint.

The collector asked for an extension of time in which to collect the outstanding taxes.

Cummiskey—Boggs: that' goods to the amount of $5 be allowed John Bird and that the clerk arrange for same.

Cummiskey—Boggs: "that the usual grant of $5 be made to the Sick Children's Hospital.

Boggs — Cummiskey: that the wages to be paid for working on roads this year be man and team, $3.50; men, $1.75 per day, of ten hours.

Cummiskey — Neals: that this township admit to Insurance Company liability for hole on road on North Boundary.

Cummiskey—Skuce: that By-law No. 1026 be amended as to read that road superintendent be paid 30 cents an hour instead of 35 cents.

The auditors presented their report of audit of township accounts for 1932 and on motion of Cummiskey—Neals, the auditors' report was accepted and the clerk instructed to have the usual number of copies printed.

By-law No. 1087 to appoint James R. Shea assessor for the township of Manvers was introduced given its several readings, signed and sealed; also by-law No. 1088 to provide for expenditure on roads in the township during the year 1933.

A THOUGHT

If you think the lily belongs to the onion family, you're a pessimist. If you think that an onion belongs to the lily family, you're an optimist.

ON THIS DATE

A DAY IN CANADIAN HISTORY

By Fred Williams

FAMOUS MILITARY MARCHES

On this date, there commenced one of the most remarkable military marches in British history. A call went to Halifax for more troops for service in Upper Canada in the midst of the war with the United States. Although it was mid-winter it was decided to send the 104th Regiment, raised in New Brunswick, to Quebec. Under the command of Major Drummond, it started, 1,000 strong, on its overland journey on February 11, 1913, and arrived at Quebec on the 27th of the month without the loss of a man, the distance covered being 435 miles. While in the settled parts the people gave some assistance with sleighs the greater part of the journey was performed on snowshoes.

In December 1837, the 43rd Light Infantry marched from Fredericton to Quebec in favorable conditions, over better roads, well provided with bridges, a performance much less arduous than that of the 104th; yet of it the Duke of Wellington is reported to have said: "It is the only achievement performed by a British officer that I really envy." He could not have known of the feat of the 104th.

Another remarkable passage of troops from Saint John to Quebec in winter was that of a force of 7,000 men of picked troops of the British army, with transport and artillery, sent from England in anticipation of war with the United States over the Trent affair. They travelled by road and on the frozen river in the winter of 1861-62, using sleighs furnished by the inhabitants. Transportation was effected most expeditiously, without hardships, accidents or delays. It is believed that this experience greatly influenced the authorities both in Canada and Great Britain of the necessity of securing rail connection between New Brunswick and Quebec, from which came the building of the Intercolonial railway.

PETERBOROUGH MARKET QUOTATIONS

RETAIL.

Fruits.

Oranges, 22-55c dozen; nave's 29-39c dozen; grapefruit, 2 to 5 for 25c; bananas, 4 pounds, 21 cents; lemons, 15-25c doz.; cocoanuts, 5-10c each; cook apples 6 lbs 27c; eat. apples, 25-45 cents peck; rhubarb; pineapples, 2 for 25c; watermelons, 13 and 20c; muskmelons, 15 and 25c each; cantaloupes, 9-15c each; rhubarb, 10c bun.; Tokay grapes, 18c a lb.; preserving pears, 30c pk.; cranberries, 23c lb.; citrons, 2 for 25c.

Vegetables.

Potatoes, 2 pks. 25c; 75c bag; sweet potatoes, 3 lbs. 25c; carrots, new, 10c bunch; cabbage, 10 cents; lettuce, 5 cents a bunch; head lettuce, 10-15 cents each; spinach, 2 lbs. 21c; cucumbers, 10c each; cauliflower, 15-20c each; parsnips, 30c peck; asparagus, 3 bun., 25c; cooking onions, 6 lbs., 15c; green onions, 5c bunch; Spanish onions, 4 lbs. 25c; parsley, 5c bunch; tomatoes 15 cents a pound; celery, 10c bunch; celery hearts, 15c bun.; turnips, 3 for 10c; beets, 10 cents a bunch; vegetable marrow, 5c each; radishes, 5c, a bunch; wax beans, 2 lbs., 25c; green peas 4 qts. 25c; corn, 3 doz. 25c; squash, 10-20c each; mushrooms, 40c lb.; peppers, 5c doz.; sage and savory, 5c bunch; ;water cress, 5c bunch.

Nuts.

Mixed, 25c lb.; shelled walnuts, 35-44c lb.; peanuts, 15-25c lb.; shelled almonds, 45c lb.; shelled pecans, 25c lb.; shelled Brazils, 49c lb.

Dairy Produce.

Creamery butter, 21-24c lb.; dairy butter, 18-21c lb.; lard, 6-10c lb.; shortening, 3 lbs. 25c; eggs, 25-35c dozen; new cheese, 12-15c lb.; old cheese 22-23c lb.; colver honey, 5-lb. pail, 39c; section, 15-20c; amber honey, 5-lb. pail, 29c; 10-lb. pail, 55c; sections, 3 for 25c.

Fish.

Salmon, 18-25c lb.; fresh and smoked fillet, 13-18c lb; halibut, 22-25c lb.; fresh cod, 19c lb.; mackerel, 2 lbs. 25c; finnan haddie, 2 lbs. 25c; fresh lake herring, 10c lb.; oysters, 65-75c pint; smelts, 19c lb.

Meats.

Beef, 8-15c lb.; veal, 6-20c lb.; lamb, 5-15c lb.; pork, 9-15c lb.; sausage, 2 lbs. 25c.

Flour.

Bread flour, 24-lb. bag, 67-75c; pastry flour, 24-lb. bag, 37-55c; 98-lb. sack bread flour, $1.69-$2.50.

WHOLESALE.

Grain.

Fall wheat, 40c a bushel- spring wheat, 38c; oats, 20c; barley, 38-39c; rye, 30c; buckwheat, 26c.

Alsike, $3 per bushel; red clover, $4-$5.50 per bushel.

Hogs.

Live hogs, bacon, $3.25 per cwt.; weight off truck, $3.25; select graded, $1 over per cwt.; head on, $6; head off, $6.50 cwt.

Hay, Bran, Etc.

Hay, $10-$12 per ton; straw, $6; bran, $14; shorts, $15 ton.

Hides and Wool.

Cow hides, 1¼c lb.; horse hides, 75c each; veal skins, 2c lb.; lamb skins, 10-20c each.

Wool, fine, coarse, medium, 4-5c lb.

Dairy Produce.

Butter fat, for No. 1 cream, 19c lb.; delivered at the plant, 20c creamery butter, 20c lb.

Firmness In Oils Features Toronto Exchange Trading

TO-DAY'S QUOTATIONS

QUOTATIONS COMPLETE

Toronto Stocks
BIGGAR & CRAWFORD

	High.	Low.	Close
Con. Bakeries	2¾-3	..	..
Br. Am. Oil	8	7⅞	8
Bell Tel.	91	..	..
Burt F N.	23-24	..	..
Can. Cement	2¾-3	..	..
C.P.R.	13	12⅛	12½
Can. Dredge	10b	..	..
Can. Malt	13¾-14	..	..
Cockshutt Plow	3½	3⅜	3¼
Dom. Stores	16¾-17	..	..
Ford	7½	7¼	7½
Can. Gyproc	2	..	..
Goodyear	56b	..	..
Walker G & W.	5¼	..	..
Int. Nickel	9¾	9⅝	9¾
Ind Alcohol	1¾	..	..
Imp Oil	9	8⅞	9
Imp. Tobacco	7⅞-8	..	..
Con. Smelt.	63	..	..
Laura S	37½b	..	..
Lob'aw	11¾	..	..
MontL H & P.	29¾b	..	..
Massey-Harris	3s	..	..
Page Hersey	49	48½	49
Int. Pete.	12¼	12⅛	12¼
Stee of Can.	16	..	..
Brazilian	8¾	..	..

WHEAT

Chicago	May	July	Sept.
Open	47⅞	48	49⅜
Close	47⅝	48⅜	49½
Winnipeg	**May**	**July**	**Oct.**
Open	47½	48⅜	49⅝
Close	48	48¾	49⅞

Liverpool

Due, ⅛-¼ lower; open, ⅛-¼ lower; close, ¼ lower.

New York Stocks
BIGGAR & CRAWFORD

	High	Low	Close
Atchison	45	44¼	45
Allied Chem.	84⅝	83⅞	84⅝
Amer. Can.	58¼	57⅞	58¼
Am. Tel & Tel.	103	102⅝	102⅝
Am. Roll. Mills	8¼	..	..
Anaconda Cop.	7¼	7⅛	7¼
Balt. & Ohio	12	11⅝	11⅞
Bordens	21⅞	..	..
Can. Pacific	10¾	10½	10½
Chrysler	12⅜	12⅛	12⅜
Col. Gas	14⅛	..	..
Cons. Gas	52⅞	52⅜	52⅞
Dupont	37¼	37⅛	37¼
Gen. Electric	13⅝	..	..
Gen. Motors	13⅞	13⅝	13⅞
Gillette	16⅝	..	..
Int. Nickel	8⅛	8	8
Int. Tel. & Tel.	6⅝	..	..
Int. Harvester	20	19¼	19½
Mont Ward	13¼	....	....
North American	25¼	....	....
Penns	19¼	18½	18⅝
Radio Corp	4⅝	....	....
Sears Roebuck	17⅜	17½	17½
Simmons Bed Co.	6⅜	....	....
South Pacific	18¼	18	18
Stand Brands	15½	....	....
Str Oil N Y	20¼	19⅜	19⅜
Std Oil of N J	27⅛	26⅝	27⅛
Studebaker	3⅜	....	....
Texas Gulf	23⅝	23½	23⅝
Texas Corp	13⅛	12⅞	13⅛
Timken Roll B	16⅝	....	....
Union Pacific	76⅛	75½	75½
U S Steel	28½	27⅝	28¼
Western Elec	27½	27¼	27½
Woolworth	32¼	....	....

Exchange Rates

Exchange rates at the close to-day were:

Pound sterling in Montreal 4.11⅛.

U.S. dollar in Montreal 1.30.

Pound sterling in New York 3.42 15-16.

Canadian dollar in New York .83 5-16.

Foreign Exchange

NEW YORK, Feb. 11. — (AP)—Foreign exchange steady. Great Britain in dollars, others in cents. Great Britain 3.42 13-16; France 3.90⅝; Italy 5.11; Belgium 13.91½; Germany 23.77½; Montreal 83.25.

BREAK FOR POLICE.

WINDSOR, Ont.—Free material and free labor figure in the re-decorating of the East Windsor police station. The paint and varnish have been donated by various people, while men on welfare work are doing the work.

ASKED FOR $10,000 CUT.

SARNIA, Ont., Feb. 11 (C.P.).—The Board of Education has been asked by the City Council to reduce its 1933 appropriation by $10,000. This is in line with the Council's effort to cut the tax rate. Last year the school estimates were pared $40,000.

REPEATERS.

WINDSOR.—When is a 'repeater' in school rally a 'repeater?'

Trustee A. L. Mason of the Windsor Board of Education, makes a wide distinction between the student necessarily repeating work of a year and those who attend classes year after year because they have nothing better to do.

Some pupils, he says, are naturally a bit slow and will fail on the year's work, no matter how industriously they work.

Toronto Mining
BIGGAR & CRAWFORD

	High.	Low.	Close
Acme	11½	11	11½
Ajax	70	..	..
Amulet	18¾B	..	..
Arno	4	3⅞	4
Base Metals	100	..	..
Cen. Man.	15	..	..
Dome	1740	..	..
Eldorado	152	151	152
Falconbridge	224	220	220
Hollinger	790	780	780
Howey	82	79½	81
Kirk. Lake	45	44	44½
Lake Shore	3875	3850	3850
McIntyre	2675	2670	2670
Macassa	33½	32	33½
San Antonio	105	100	101
Ashley Gold	127-31	..	..
Mining Corp.	165-70	..	..
Newbec	4-4½	..	..
Nipissing	2460	2440	2450
Sher. Gord.	44	..	..
Siscoe	170	165	168
Sudbury Basin	75	..	..
Sylvanite	108	105	105
Teck Hughes	470	..	..
Vipond	35	..	..
Ventures	117	114	115
Wright Harg.	474	472	473

Grain Review

WINNIPEG GRAIN EXCHANGE.

WINNIPEG, Feb. 11.— (C.P.)—Normally the dominating factor in price trends, absence of export demand for Canadian wheat, for the third consecutive week, failed to send prices lower on the Winnipeg grain market this week.

Adverse crop news from winter-wheat territory in the United States more than offset the unfavorable export situation and values closed the six-day period more than half a cent higher.

May option closed the week Friday at 47 3-8, July at 48¾ and October 49 3-8 ,an all-around advance of ⅛-¾ cent

Reported to be uncovered by lack of snow and high winds, roots of the winter wheat corp were feared to be in danger of freezing by sub-zero weather sweeping the wheat belt. Bullish traders seized upon this news as an argument for higher prices, boosting values considerably early in the week.

No change was reported in the cash grain division, spreads again closing a quiet week unchanged. Coarse grains, also, were extremely dull.

CHICAGO GRAIN MARKET
(By John P. Boughan, A. P. Market Editor)

CHICAGO, Feb. 11.—(AP)—Grain trade authorities say accurate knowledge of the condition of United States winter wheat is now looked for in less than the 30 days. It is added that on the result will largely depend whether a crop scare unequalled in recent years may be expected.

Compared with a week ago, wheat this morning was ⅝-1 cent higher, corn ¼-⅝ up, oats ½-¾ advanced, and provisions ranging from two cents decline to 10 cents gain.

Latest European advices indicate overseas importers of wheat are unlikely to abandon a hand-to-mouth buying program until circumstances point to curtailment of liberal supplies. The amount of wheat available for export in the four leading countries is figured as 961,000,000 bushels, world shipments 263,000,000 bushels, and world import requirements for the season 700,000,000, suggesting around 400,000,000 bushels to be obtained by importers before the end of the crop year. Corn and oats take most of their inspiration from the wheat market.

Provisions mainly reflect the action of hog values.

Livestock-Produce Quotations

TORONTO CHEESE.

TORONTO, Feb. 11.—(C.P.) — The Toronto wholesale cheese market was steady to-day with dealers buying large, colored, paraffined and government grades at 10c.

Wholesalers offered cheese to retailers at the following prices: New, large 11½c; twins 11⅝c; triplets 12c; old, large 17⅝c; twins 18c; triplets 18¼c; medium, large 15¼c; twins 15½c; triplets 15⅝c.

TORONTO POULTRY.

TORONTO, Feb. 11 C.P.). — The following poultry prices were supplied by the United Farmers' Co-operative Co. to-day: According the following grades: Alive, dressed select and milk fed A grades; chickens, over 5 lb. 11c, 15c, 17c; 4 to 5 lb. 9c, 13c, 15c; under 4 lb. 7c, 11c, 13c; hens, over 5 lb. 10c, 13c; none; 4 to 5 lb. 9c, 12c; 3½ to 4 lb. 7c, 10c; 3 to 3½ lb. 6c, 9c; old roosters, over 5 lb. 5c, 8c. Young ducks (white) over 4 lb. 8c, 11c; turkeys (young) none, 18c, none.

APPPLIES FOR PAENT.

BLIND RIVER, Ont. — August Seabloom, inventor of a new model automobile which he claims will travel 100 miles an hour or faster, has applied for a patent on his machine. He declares the car will operate on water as well as on snow or ice, and can be driven at a cost in fuel which brings it far below the upkeep of an ordinary car. He is at present constructing pontoon for his invention.

Constance Bennett Paris Bound

Constance Bennett, screen star, leaves Los Angeles for an eight-weeks' trip to Europe with her husband, Marquis Henri de la Falaise, by way of the Panama canal. They are travelling by a Dutch freighter in order that Miss Bennett will obtain a complete rest. Miss Bennett will return to begin work on a new picture after a brief rest in Paris.

Market Closing On All Exchanges

MONTREAL EXCHANGE

MONTREAL, Feb. 11. (CP) — Montreal Stock Exchange listings slipped lower during to-day's short session. With the exception of a few issues price movements were of a fractional nature. Sales volume was fair.

Canadian Pacific Railway lost ¼ at 12¾. International Nickel eased ⅛ at 9½. Montreal Power declined ⅛ at 29¾. Brazilian Traction held unchanged at 8¾.

Montreal Tramways dropped a point at 97 while Bank of Toronto was off the same amount at 169.

Canada Northern Power was off ½ t 13. Cockshutt Plow at 3¼ was down ¼. Gypsum declined ¼ at 1¾. British Columbia Power "B" eased ⅛ at 4. Abitibi was off five cents at 25 cents.

TORONTO EXCHANGE

TORONTO, Feb. 11 (C.P.)—Firmness in the oil section featured the Toronto Stock Exchange trading for the closing day of the week, but volume was down in the oils as well as the other sections. Nickel dropped back back to an average turnover following its recent price splurge and the price held unchanged at 9⅝.

All the oil leaders showed gains, Imperial to 8⅞, Pete to 12¼ and B.A. to 8, and Canadian Oil also closed higher. Strength ruled also in the food shares, but the turnover continued light. Gains were recorded for Laura Secord, Loblaw "A" and International Milling 1st Preferred, while losses appeared for Muirhead's Preferred and Maple Milling Preferred.

Minor changes appeared in the utilities section, Bell Telephone improving to 91 and Montreal Power holding at 30, while the trend was better for the heavy industries, with Steel of Canada firm at 16 and Page Hersey showing a gain of 1½.

STANDARD EXCHANGE

TORONTO, Feb. 11 (C.P.)— The Standard Mining Market idled into the end of the week, with profit-taking apparently exhausted and with no buying movement in sight in anticipation of a new advance. It was the slowest day the market has seen in six weeks. While only a few trades were put through in the high-priced leaders the price structure held firm, scattered price changes on the down side showing only in the medium priced gold shares.

All the base metal stocks except Noranda and Ventures lapsed into a state of inactivity. While Noranda continued in fair demand it made no quotation advance. Nickel held unchanged.

In the high-priced golds Dome gained 10 to 17.40, Hollinger lost 5 to 7.80. Lake Shore was up 20 to 38.70, McIntyre was unchanged, Pioneer down 5 and Teck and Wright Hargreaves practically unchanged.

WALL STREET.

(By Claude A. Jagger, A.P. Financial Editor.)

NEW YORK, February 11 (C.P.). —Short covering in the recently depressed tobacco issues gave an upward twist to the stock market in an apathetic week-end session to-day. A number of issues closed fractions to more than a point higher. Transfers approximated 350,000 shares.

Bullish activity cropped out to-day in some of the sugars, notably South Potro Rico, which was b'd up a point to a new high for 1932-33.

Short covering came into the tobaccos, as bears who had sold in anticipation of to-day's announcement that American Tobacco had cut cigarette prices took their profits. Both American Tobacco B and Liggett and Myers B rose well over a point, and Lorillard and Reynolds B advanced fractionally.

You will find many things in the Classified Ads. of The Examiner.

GUNNERS HOLD

(Continued from page 1)

Millwall 0, Chesterfield 0.
Notts Co. 1, Swansea Town 2.
Oldham Ath. 1, Tottenham H. 5.
Plymouth A. 1, Nottingham F. 1.
Port Vale 2, Bradford City 0.
Preston N.-E. 3, Manchester U. 3.
Southampton 2, Fulham 2.

Third Division—Northern Section.

Accrington S. 5, York City 0.
Chester 2, Barrow 1.
Darlington 1, Hartlepools U. 2.
Doncaster Rovers 2, Barnsley 1.
Gateshead 0, Tranmere Rov. 2.
Mansfield Town-Rochdale unplayed.
New Brighton 2, Carlisle U. 0.
Rotherham U. 5, Crewe Alexandra 0.
Southport 0, Hull City 1.
Stockport Co. 6, Halifax Town 0.
Walsall 2, Wrexham 3.

Third Division—Southern Section.

Aldershot 4, Reading 4.
Bournemouth 1, Brentford 1.
Brighton 2, Northampton 1.
Bristol Rov. 1, Norwich City 1.
Clapton O. 2, Bristol City 2.
Crystal Palace 5, Gillingham 1
Luton Town 4, Exeter City 0.
Newport Co. 3, Torquay U. 1.
Queen's Park R. 5, Cardiff City 1.
South-End U. 2, Watford 1.
Swindon Town 1, Coventry City 2

SCOTTISH LEAGUE.
First Division.

Airdrieonians 1, St. Johnston 1.
Ayr United 0, Hamilton Acad. 1.
Celtic 3, Hearts 2.
Cowdenbeath 5, Clyde 2.
Dundee 2, Morton 2.
East Stirlingshire 2, Kilmarnock 3.
Motherwell 1, Rangers 3.
Partick Thistle 2, Falkirk 1.
St. Mirren 1, Queen's Park 2.
Third Lanark 3, Aberdeen 0.

Second Division.

Alloa 4, Leith Athletic 1.
Armadale-Dunfermline unplayed
Dumbarton 2, East Fife 1.
Forfar Ath. 4, Edinburgh City 1
Hibernians 2, Arbroath 0.
Queen of South-Boness unplayed
Raith Rovers 2, Albion Rovers 1.
St. Bernard's 3, Dundee U. 2.
Stenhousemuir 1, Brechin City 1.

IRISH CUP.

BELFAST, Feb. 11 (C.P. Cable).—Soccer games in the second round of the Irish Cup to-day resulted as follows:
Celtic 0, Cliftonville 1.
Glentoran 4, Portadown 1.
Coleraine 1, Linfield 1.
Distillery 2, Derry 1.
For the Belfast City Cup, Larne defeated Newry 4-3.

RUGBY LEAGUE CUP.

LONDON, Feb. 11 (C.P. Cable).—Leeds, holders of the Rugby League Challenge Cup, came through the first round for the cup to-day with a smashing 36-0 victory over Wigan Highfield. Results:
Bradford 3, St. Helen's 24.
Leeds 36, Wigan Highfield 0.
Warrington 34, Leigh 3.
Halifax 42, Unos Dabs 5.
Salford 11, Castleford 0.
Broughton Rangers 5, Wakefield Trinity 6.
Swinton 5, Widnes 2.
Oldham 13, Rochdale Hornets 8.
Askern Welfare 0, Wigan 46.
Higginshaw 9, Hull 37.
Bramley 0, Barrow 19.
Batley 9, Featherstone Rovers 6.
Hull-Kingston Rovers 4, Keighley 4.
Hudderafield 19, Dewsbury 7.
St. Helen's Recs. 5, Hunslet 19.
Barrow Marsh Hornets 6, York 35

RUGBY UNION.

LONDON, Feb. 11 (C.P. Cable).—Games played in the Rugby Union to-day resulted as follows:
London Scottish 11, Old Granleighans 5.
Old Leysians 0, Blackheath 20.
Rosslyn Park 6, Cambridge University 13.
Aberavon 15, Guy's Hospital 8.
Barnstaple 0, Plymouth Albion 3.
Bath 11, London Welsh 5.
Bradford 11, Waterloo 3.
Coventry 15, Moseley 3.
Devonport Services 28, Portsmouth Services 8.
Exeter 3, St. Bart's Hospital 14.

Finds 5 Pearls In Oyster Soup

GALT, Ont., Feb. 11.—(CP)—While partaking of some oyster soup, Mrs. A. R. Garlick discovered five pearls, the largest as big as a pea and the smallest a seed pearl. The stopes were not damaged in the cooking and are being sent away for polishing and valuation. Some years ago Mrs. Garlick found five pearls in an oyster, but the stones were ruined since the bivalves had been fried.

Hitler Promises Aid For Auto Industry

BERLIN, Feb. 11 (A.P.)—Chancellor Adolf Hitler, opeaeing the automobile show to-day, promised a four-fold plan of Government aid to the auto industry of Germany. The four features were:

Linking of automobile affairs to the new Aid Department, for which Herman Goering, National Socialist member of Hitler's Cabinet is Commissioner, on the grounds that airplane and automobile motors belong together.

Gradual reduction of the automobile tax.

Embarkation upon a vast program of road building.

Encouragement of automobile sports events.

THREE IS ENOUGH

WINDSOR.—"I've carried black eyes he gave me three times and that is about enough, declared Benjamin Lambert, in charging Arthur Dickens with assault. He was willing, said Lambert, to drop the charge if Dickens was bound over to keep the peace; "So I know he won't come around the place again." The court agreed, and so did Dickens

LINES TIED UP

BELFAST—(AP)—Railroad traffic over a wide area was halted to-day because a bridge at Barnesmore Gap in the Donegal Gorge was blown up during the night.

The police blamed railroad men who have been on strike for several days.

A high quality picked codfish for the boneless trade is now being put up in Eastern Nova Scotia.

Produce Very Scarce On Farmers' Market

Two freshly-painted cutters were offered, by auction, on the farmers' market this morning, but were not sold. The highest bid was $6.

Produce was scarce and selling was slow, this morning. Butter was priced at 20 to 25 cents a pound, chickens at 17 and 18 cents a pound eggs at 15 to 20 cents a dozen.

Cream was 25 cents a pint.

Potatoes were 70 cents a bag, beef 5 and 10 cents a pound and pork 5 to 8 cents, in front and hind sections. Apples were 20 cents a basket, honey 15 cents a jar, turnips 3 for 10 cents.

Sauerkraut was 10 cents a quart.

CLASSIFIED ADS are as useful as the day is long.

NO!
THIS IS NOT A PIPE DREAM

But a Presentation of Evidence that the Merchant Who Advertises Boosts His Business!

Here's another testimonial to the value of The Peterborough Examiner as a medium for the wise business man reaching some 40,000 readers with his sales talk. This time the merchandise affected is Furniture and House Furnishings, and it is generally conceded by publicity experts that Furniture needs greater advertising skill, and value appeal to draw business than, perhaps, any other commodity. Especially has this been the experience the past three years when Canada has suffered from such adverse trade conditions.

The following free will endorsation of our contention that newspaper advertising pays comes from McBride & Franks, operators of one of Peterborough's leading Home Furnishing stores. This firm has tried many methods of advertising, but has discarded all in favor of The Examiner, which they acclaim as a "business puller" in the truest sense of the term.

It Pays Them Handsomely!

TELEPHONE No. 2069 224 CHARLOTTE STREET

McBRIDE & FRANKS
DEALERS IN
HOUSE FURNISHINGS
FROM FACTORY TO HOME

Peterborough, Ont., Feb. 9, 1933.

Peterborough Examiner, Ltd.,
City.

Dear Sirs:

We take much pleasure in adding our testimony to that of others re "the value of The Examiner for advertising purposes." We used your paper to advertise our two weeks' $10,000 cash sale, and reached our objective within the allotted time. In fact, we have advertised in The Examiner for years, and are pleased to place on record our unqualified satisfaction both in results and service. We use your paper under yearly contract, and our experience has been, and is, "it pays us handsomely to do so."

Yours truly,

McBRIDE & FRANKS.

The Peterborough Examiner

Interesting News and Views of Recent Happenings in the British Isles

TO DIE BUT KEEP ON LIVING WAS PLOT OF TORCH-SLAYER

Sam Furnace All Ready to Become Raymond Rogers, Ship's Steward

POLICE TOO SMART

London.—A new life under another name, completely separated from his old associations—this was the motive which induced Samuel Furnace to commit murd in his little office-shed in Hawley crescent, Camden Town.

That desire, coupled with the knowledge that his victim, Walter Spatchett, would have a considerable amount of money in his rent collector's wallet, led Furnace to carry out the brutal shooting and then to set fire to the shed in the hope of destroying evidence and making the slaying a "perfect" crime which would not only defy solution but would even disarm suspicion by leading to the identification of the body as that of himself, Samuel Furnace.

The law, however, was too smart for Furnace, finally trailing him down to his hiding place at Southend. The slayer did, however, escape the gallows, for in jail he committed suicide by poisoning himself with spirits of s lt.

Had Used Al s Before

Furnace had, in various previous escapades, used the name "Raymond Rogers," and it is possible that he meant to be "Mr. Rogers" in future, and to link his life with the attractive young woman whom he had frequently met under that name.

Among the papers he took with him when he disappeared were his old certificates as a ship's steward, and it may have been in his mind ultimately to get work at sea.

He considered that, with the money he took from Spatchett, he would have enough to live quietly in hiding until the death of "Samuel Furnace" in an accidental fire had been forgotten.

His Plans Went Astray

His idea was upset by the identification of the burned body as that of Walter Spatchett, and the discovery by the police surgeon that Spatchett had been shot.

That disclosure had never entered into the calculations of Furnace.

Life, for Furnace, had become rather complicated. His business was failing; the weekly returns from it, after paying wages, were small. Although he had the reputation of being an admirable husband and father, he was involved with several women.

His relationship with Walter Spatchett, too, was somewhat involved. He owed Spatchett about £60 which had been advanced.

Also, Furnace was engaged in a legal action, which might have cost him considerable expense. He had nearly reached the end of his tether.

SURE, JACK'S THE BOY TO CLEAR UP DEBTS

Hulbert Wipes £12,000 Off Slate With Cinema's Help

London. — When Jack Hulbert, English actor, dissolved partnership with Paul Murray in May, 1931, he undertook voluntarily to pay off debts amounting to £12,000.

Thereupon he made a breezy Hulbertian jump into as near an Approach to a 24-hour working day as was possible.

The first step towards quick riches was the signing of a cinema contract by himself and his wife, Cicely Courtneidge.

Now the debt has been paid, with the help of "Ghost Train," "Sunshine Suzie," "Jack's the Boy" and other films.

PULLING ENGINES TO PIECES KEEPS GIRL FLIER AMUSED

Fiance Says It's No Job for Woman But She Laughs

JOINING AIR CIRCUS

London.—Lieutenant Robert Malcolm Riach is serving in Northern Nigeria. He detests aeroplanes and everything to do with them.

But fate has decreed that he should fall in love with one of the prettiest airwomen in England. He is expecting her to go to him by train and ship, but she has views of her own.

One day ... may hear the roar of an aeroplane over his camp—and how he will hate it! But his bride will have arrived.

"Of course, I simply cannot give up flying, although my future husband has begged me to do so many times," Miss Dorothy Spicer confessed in an interview. "He is always writing about it, but I just laugh.

"Flying is in my blood. I could not live if I gave it up, but I'm sure that one day my love of flying will cause a row."

This capable young woman, who is one of the only three in this country with a ground engineer's license, went on quietly working as she spoke.

She was in her London home, faggoting some dainty lace to the finest blue silk with slender fingers, which it was hard to believe had earned her an engineer's certificate.

"I have never worn gloves," she said, "and sometimes I have been up as early as 4.30 in the morning working on an engine. My finance says pulling engines to pieces is not a woman's job. He has always refused to come up in the air with me, and he never watches me fly.

"When I get married I shall lose my unrestricted "A" license, but I shall never give up my pilot's license. As soon as I get back to England I shall be up in the air again.

"Flying for half an hour is like two bottles of champagne to me. I have even discussed with Pauline Gower the possibility of flying to Nigeria for the wedding, and attempting to make a record for a fast flight.

"In the spring I am going to join an air circus and tour the country. I think it will be the first time that a woman has been a regular pilot in an air circus."

"I CAN'T STOP FLYING" SAYS MRS. MOLLISON

Wants to Inspire Confidence in Air Travel

London.—Mrs. Mollison (Amy Johnson) replied to criticisms of her long-distance flights during her speech at a dinner given in her honor by the Women's Automobile and Sports Association.

Lieut.-Col. F. C. Shelmerdine, director of civil aviation, said the work which Mrs. Mollison had done and was doing was of the greatest value to British prestige. She was a great inspiration to the youth of the country.

Mrs. Mollison first gave a lively account of her adventures on her record-breaking flights to and from the Cape and then dealt with "the many criticisms which are levelled at flights of this kind."

She said she wished to point out that by constant repetition they inspired confidence in air travel.

"If no plane had tried to cross the channel," she said, "machines would not now be crossing with such confidence."

Replying to General Seely's appeal that she should take a year's rest, she said she hoped he would appreciate it when she replied, "I cannot help going on flying."

CHIEF MAGISTRATE RETIRES

London.—The retirement of Sir Charters Biron, the chief metropolitan magistrate, at seventy years of age has just been announced. R. F. Graham-Campbell succeeds him.

MANY MONSTROSITIES 'ADORN' WESTMINSTER

So Declares "Vandal" Dean, Confessing to Their Moving

London.—Such phrases as "monstrosities," "memorials to insignificant people," and "vulgar things" were used by the Dean of Westminster, Dr. Foxley Norris, in describing some of the Westminster Abbey monuments.

Addressing the Architectural Association in London, he said: "I ask whether 100 or 50 years' commemoration is not sufficient in many cases.

"I have moved five monuments in the Abbey in the last 12 months. One was a full-size figure of Wordsworth, which was moved to P ts' Corner."

The dean expressed the hope that he would not on the morrow see London placarded with bills which read: "The Vandal Dean," "Are the Monuments to Go?" and "Save the Abbey."

"FOLLIES" GIRL WEDS PEER

Effie Cook Becomes Bride of Lord Selsdon

London.—A former Follies girl became a peeress the other day when Miss Effie Cook married Lord Selsdon, ex-postmaster-general.

Miss Cook was with the Pelissier show as chief soprano for many years and later won further success at the Apollo theatre as one of the well-known sisters "Beena Flapper" and "Stilla Flapper."

FIND BARONET GAVE NURSE ROPE OF NINETY-NINE PEARLS

Gratitude Appraised at £5,000 —But £800 Sable Cuffs Only Discussed

GIRL LOSES GIFTS

London—Presents worth £5,000 which were given by Sir Edward Mackay Edgar to a woman who nursed him through an illness were the subject of a motion heard in the chancery division here.

Sir Edward was adjudicated bankrupt in August, 1931, and Gilbert Beyfus, who appeared on behalf of the trustee in the bankruptcy, said that the motion was to recover certain articles given by him to Miss Jane Burns Inglis.

In 1928 Sir Edward was in a nursing home and Miss Inglis was among those who attended him.

When he left she accompanied him as his nurse to his flat in Mount St. and afterward on a journey he was advised to make to British Columbia.

In February, 1929, he gave her a necklace of 99 pearls with a diamond snap which cost £2,050, and this was followed in May by a diamond brooch costing £155 and a diamond ring costing £1,450. In August he gave her some silver and plate of the value of £178.

On Oct. 21 Miss Inglis had ordered an ermine coat with a sable collar to be made out of skins she owned, for 650 guineas, but before doing so she asked the saleswoman if she could telephone to her friend, who advised her about her financial affairs.

She did telephone before the order was given and it was assumed that the friend was Sir Edward. On Oct. 25 a payment of £200 having meanwhile been made, the saleswoman took the coat to a flat in Grafton St. to show it to Miss Inglis.

Sir Edward was called in and expressed his approval, but suggested that it needed the addition of sable cuffs. However, even the saleswoman was aghast at the price, stating that it would take eight skins costing £100 each. No actual order was given.

Mr. Justice Farwell said he had been urged to accept the submission that these handsome present—of a total value of £5,000—were given as quid pro quo or by way of remuneration for Miss Inglis' services. He could only conclude, however, that the reason for the gifts was gratitude.

The judge added that he did not desire to suggest any reason other than gratitude. The trustee was entitled to recover such of the jewelry as he could. With reference to the articles of silver, Miss Inglis had offered to give up whatever was stored in her name.

PRINCE SEES FIGHTS IN CHURCH'S CRYPT

Helps Boxer to Feet, Just Dodges Whizzing Judo Umbrella

London.—The Prince of Wales, wearing a red muffler and an overcoat spattered with whitewash, was an excited onlooker recently at boxing matches held in the dungeon-like crypt of St. Mark's church, Kensington.

Gathered around him were more than 200 unemployed men who live on his Duchy of Cornwall estate.

The roof of the crypt was not high enough to erect a proper ring, so a thick mattress was placed on the uneven brick floor, and the walls were thickly padded.

The prince sat on a wooden chair which the unemployed had made for him, and his feet were almost in the ring.

Once one of the boxers went tumbling to the feet of the prince, who helped him up, with a few encouraging words. Soon afterwards, when two young men were giving an exhibition of judo, an umbrella which they were using went whizzing by the prince's head. He roared with laughter.

BEGUM DOFFS VEIL AFTER FORTY YEARS

Voyage to England With Son Proves Great Adventure

London.—The wife of an Indian ruler, after living for 40 years behind the veil, has undertaken a great adventure.

She has left India for the first time, come to Englandd, and has appeared in public with her face uncovered.

She is the Begum Sahiba of Khairpur, and she has broken the traditions of a lifetime owing to her devotion to her son, Prince Mir Feiz Mohammad Khan, the heir-apparent, whom she accompanied when he came to England to complete his education.

JOCKEY BEARY GIVES CHURCH SAINT'S STATUE

Here in (1) are Willie Smith, at LEFT, and Joe Davis stringing for break before beginning their billiards match in London. (2) Michael Beary, the jockey, has just given this statue of Saint John Baptist Vianney to St. Luke's Catholic church, Pinner, whose parish priest, Father John Caulfield, is the organizer of Donkey Derbies in which Beary has often ridden. (3) Miss Margaret Irving is the only woman tea-tester in England and for her highly specialized work she gets a salary of £1,000 a year. Here she is plying her art.

70-YEAR-OLD WOMAN IS CALLED TO BAR

Dentist Husband, 73, Also Student

London. — Among the six new women barristers just called to the bar here is Lady Gladys Mary Chatterjee, O.B.E., who was in Canada last summer while her husband, Sir Atul, a member of the council of India, was attending the Imperial Economic Conference.

Mrs. Florence Coxon is another of the new lawyers. She boasts 70 years, and is thus the oldest woman ever to be so honored. Distinctions, however, are no new thing for her, since in 1923-4 she was the first woman mayor of King's Lynn.

Mrs. Coxon has beaten her 73-year-old husband, Major A. S. Coxon, also a former mayor of King's Lynn, who so far has only passed his preliminary examinations. He still practises as a dentist in King's Lynn.

He and his wife began studying law as a hobby five years ago.

FOUR COUNTRY HOMES BURN IN FOUR DAYS

Countess Poulett and Woolf Barnato Among Losers

London.—Four country homes were destroyed by fire recently in a period of four days. They were: Ardenrun Hall, Lingfield, Surrey, the residence of Capt. Woolf Barnato; Coombe Down Lodge, Ditchling, six miles north of Brighton, the home of Major Percy Garratt; Lazyland, Herne Bay, the home of Countess Poulett; Rushmere House, near Leighton Buzzard, Bedfordshire, the residence of Francis Gosling, banker.

DROP MANY DOCTORS

London. — Between 200 and 300 prominent medical men — part-time consultants and specialists in London county council hospitals — have received a notice terminating their appointments under a reorganization scheme arising out of the local government act of 1930.

UNLUCKIEST OF RIDERS CLEARS LAST HURDLE

Captain Sassoon Spent £50,000 on Horses in Seven Hectic Years

London.—Captain R. E. Sassoon, the millionaire who was disabled time after time in steeplechase spills —and yet rode again as soon as he was fit—has ridden his last race.

He died the other night in a London nursing home from injuries received dwhen he fell in the Weald Handicap Steeplechase at Lingfield.

The fatal accident ended a long series of spills. Captain Sassoon had fractured a shoulder, cracked his ribs, and broken his collar-bone many times. But he was always keen to be in the saddle again despite his reputation of being the world's unluckiest horseman.

This millionaire ex-Irish Guardsman, with gigantic business interests in India and the Far East, spent £50,000 on racehorses during the past seven years.

He was a keen polo player in his young days, and later took up steeplechasing with an ardor that ultimately cost him his life.

Until about three years ago he always wore eyeglasses in the saddle, being extremely short-sighted.

CUBB COIN BOX THEFTS

London.—Thefts from London telephone kiosks have been reduced in five months from £643 monthly to £25 monthly since the invention by post-office engineers of a new type of coin box lock.

BRITONS BEAT TEUTONS AT OWN TRADE GAME

Capturing Markets for Binoculars, Optical Goods and Aeroplanes

London.—British brains and new British enterprise are effecting a world trade revolution.

Not so long ago nine out of every ten pairs of binoculars used in this country were German-made.

To-day, for the first time, Germany and all other countries are coming to Britain for best quality optical glass goods—binoculars, spectacles, and cameras.

In aeroplane manufacture the tale is the same.

Yet another large consignment of British-made fighting aeroplanes has been ordered by the Belgian government. The order is worth about £250,000.

Only four months ago the same firm delivered to Belgium £700,000 worth of similar machines.

One British firm is to-day selling for £38 calorimeters (machines for measuring gas heat) which the Germans cannot market below £160.

Before the war Germany had almost a world monopoly. To-day the firm in question, located in Letchworth, is selling in France, Holland, Belgium, Spain, Japan, and in all the dominions and colonies.

DEADLY GREEN MAMBA LISTED AS HARMLESS

Reptile Bit Man But Life Saved by Telegraph, Train, Serum

Glasgow.—Telephone, telegraph and train saved one life, and possibly a second, when a naturalist's assistant here was bitten by what was believed to be a harmless tree snake but which turned out to be a deadly green mamba.

In the case of the first man, John Ryan, only a slight wound had been inflicted, as two men grabbed the snake as it attacked. But when the arm began to swell, an SOS was telephoned to London and the School of Tropical Medicine passed it on to Dr. Barnett at the London zoo.

"From the brief description given, I gathered that the snake was a green mamba," Dr. Barnett said. "The snake was on its way to London by train, but before it arrived I had sent a phial of anti-mamba toxin by the Glasgow express.

"I am glad it arrived in time. The serum should be injected within a few minutes of the bite, but a man of good constitution might withstand fatal effects for some hours.

"When the snake arrived at the zoo I identified it at once as a green mamba—one of the deadliest snakes found in Central and South Africa."

Meanwhile the Glasgow naturalist had checked up on the catalogue of the Rotterdam reptile dealer from whom he had bought the snake and learned that there was a second of the same species erroneously listed.

At once he sent a telegram to the Dutch dealer:

"Green tree snake sent was green mamba. Our assistant bitten and removed to infirmary. Warn purchaser of other snake."

BIRCH USED AS CURE IN ENGLISH JAIL RIOT

Yammering in Punishment Cells Kept Up for 72 Hours

London.—The twelve ringleaders in the recent disturbances at Chelmsford prison have been deprived of all privileges and remission marks and sentenced to varying degrees of punishment by visiting justices.

The trouble began when a young convict, who was known to have been trying to cause dissatisfaction among other prisoners, was put in the punishment block for refusing to obey orders and threatening to assault an officer. Then two other men also refused to carry out their tasks and were put in adjoining cells. One was birched.

Finally nine men reached the punishment cells. All continued to shout and sing at intervals for three days and nights.

RAILWAY QUEEN ON TOUR WITH HER COURT

Royally Received on Visit to Airdrie, Scotland

Airdrie, Scotland.—The British "Railway Queen," Miss Marjorie Helen Goodall of Scunthorpe, Lincolnshire, who was crowned at Manchester last fall, visits various cities and towns from time to time. She recently paid an official visit to Airdrie, one of the oldest railway centres in the north. With a retinue of attendants she arrived at the South Side station and drove through the streets with pipers leading the procession and Boy Scouts as guard of honor. Passing the cenotaph she laid a wreath on the memorial. She attended a special service in Airdrie West parish church, conducted by the Rev. John A. Calderwood, following which she proceeded to the lesser town hall, where she was given a civic welcome by the provost, magistrates and town council. Later the second annual reunion of past, retired and present members of the Airdrie branch of the N.U.R. was held in the Masonic temple, at which Mr. W. Doble, lord mayor of York and president of the National Union of Railwaymen, was the principal speaker.

GREECE LEGALIZES LOTTERY

Athens.—A decree has been signed by which the Greek government authorizes a lottery, the proceeds of which will be devoted to providing municipal kitchens at which free meals will be given to the poor.

INTERESTING ITEMS OF NEWS FROM FAR CORNERS OF THE WORLD

PARTED BY POISON PEN MARRY AFTER 60 YEARS

Aged Breton Couple Remained Faithful in Distant Towns

LETTERS UNTRUE

Morbihan.—On the day appointed for their wedding in the little mairie of a Breton village close to Morbihan, 60 years ago exactly, there were united this week two people whose names deserve to live with those of the world's finest examples of fidelity to first love, despite the fact that both allowed their trust in each other to be wounded deeply by the cruellest of all weapons, the poison pen of an unknown writer.

Pierre Kergolay and Marianne Thouars were typical Breton peasants who joined merrily in the rustic revels that marked rural life around Morbihan 60 years ago when the third French republic was just as infant of two.

They had been boy and girl sweethearts from their earliest school years and when both were nearing 20 the publication of their bans aroused great interest and a record crowd assembled at the mairie, where the civil ceremony was to take place.

The crowd, however, waited in vain, for the couple did not put in an appearance and they vanished from the district.

On the wedding morning, it seems, each received a letter signed, "A Friend," containing aspersions on the other in such detailed fashion as to carry conviction and, deeply stung thereby, the two made up their minds that there could be no marriage, each going off quietly, unknown to the other, in quest of some quiet spot where time might show its healing art.

The man went to another part of Brittany and the woman found employment in neighboring Normandy. Even their closest friends did not know their whereabouts, and when a conscience-stricken parishioner, whose jealousy of Kergolay had caused him to forge the poisoned weapon that killed the trust of these two in each other, sought relief by confessing to the parish priest, it was impossible to trace them.

But all the while both were faithful to their first love and both had long since rued the folly of that parting without an attempt at explanation.

On New Year's Day last two old people, both in the neighborhood of 80, returned to the village to end their days. No one connected them with the drama of 60 years ago, an incident that only the very oldest inhabitants recalled.

But one day this couple met under the tree in the shady meadow that was their trysting place all those years ago.

Time had wrought many changes, but had not killed their love, and there, under the same old tree, Pierre and Marianne recognized each other and begged mutual forgiveness. Tearfully the unwed Darby and Joan wended their way back to the village to consult "Monsieur le Maire" and "Monsieur le Cure" about their marriage.

It was a new maire and a new cure, but they soon found the faded notice of the marriage that had not taken place 60 years ago and made the necessary arrangements so that the old couple might be united and spend the last years of their lives together.

In all the district they could only find ten people who had been invited to the original wedding, but the story soon spread and everybody who possibly could crowded to the vicinity of the mairie and the little church for the two long-deferred ceremonies and to wish Darby and Joan happiness.

CHRISTMAS COMES LATE

Cardiff.—Hundreds of people in South Wales towns have but recently received their Christmas presents.

Forty-eight bags of parcel mail were found in a railway truck sidetracked at Milford Haven at the time the holiday rush was at its height.

FRANCE PLANS SWEEP TO BALANCE BUDGET

Would Raise $480,000,000 to Avoid Levying of Extra Taxation

Paris.—The declaration of a financial dictatorship in France similar to that which M. Raymond Poincare instituted in 1926 after the collapse of the franc is considered to be merely a matter of weeks in well-informed circles here.

Some responsible observers believe that the situation calls for even sterner measures and that a committee of public safety may have to be set up.

The national finances are in a desperate state and there is not the faintest possibility of any budget which would meet the enormous deficit being passed by the chamber.

The government may fall or it may itself try to coerce the chamber into according it dictatorial powers.

What is far more likely is that several governments will fall before the chamber is sufficiently unnerved to grant one that absolute authority which enabled M. Poincare to decree $800,000,000 new taxes without debate in August, 1926.

Meanwhile, however, the crisis will not wait, and M. Barthou, former premier and second in command to M. Poincare in 1926, talks significantly of the need of "a few resolute men" in an article just published.

"The crisis (he says) has created neither more nor less than a revolutionary situation, for there are slow and smothered revolutions, the peril of which is greater than that of sudden violence.

"Whatever name it is called—a ministry or a committee—there must be some day a group of a few resolute men with the means of putting republican laws into service for the safety of the public."

GIVING BRISTOL BOYS' HOME

Plymouth. — A. C. Ballard has announced he intends to build a boys' institute at Bristol similar to the one he has provided here at a cost of about £60,000.

INTELLECTUALS AID JOBLESS BRETHREN

Exclusive Restaurant Serves Good Meals for 8 Cents

Paris.—A restaurant just opened here is, in effect, one of the most exclusive clubs in the city. It has about 1,400 customers at present, each of whom has had to prove that he is an intellectual worker out of employment.

It has long been realized that, while craftsmen and manual workers generally could obtain official assistance, members of the liberal professions have been left to look after themselves in a period of crisis which has hit them particularly hard. To aid them the Ronsard Club has been established in Montmartre.

The members of this hard-times club—artists, musicians, poets, and journalists, who have fallen upon evil days—are assured of one substantial meal a day at the price of two francs (8c). Under certain conditions they may take their wives and children to enjoy meals there with them.

GIRLS DON'T BLUSH AREN'T DEMOISELLES

French Academy Expels Word as Obsolete

Paris.—The French Academy, in performance of its duties as guardian of the French tongue, has decided that the word "demoiselle" shall disappear from current speech. The reason is that the word no longer bears its old meaning.

In addition to being a title of honor it was used to describe those young ladies who, in another epoch, were all shyness and decorum. The "Immortals" have concluded that the word hardly fits young people of the present day.

"Demoiselles" possessed to a high degree the fine art of blushing. They drank only lemonade, milk, and, sometimes tea. The mademoiselle of our time drinks cocktails, smokes, and demands all the freedom which is accorded to her brothers.

JAP VISCOUNT FACES TRIAL ADVERTISED TITLE FOR SALE

Once Wealthy Noble Needed Money to Pay Off Debts

Tokio.—Head of one of the most ancient noble houses in Japan, Viscount Sukenobu Honda has been arraigned before the imperial household department for trying to sell his title for $25,000.

Viscount Honda, whose poverty has forced him to sell tea over the counter of a shop kept by one of his once rich father's former servants, wants the money to pay off his debts.

The viscount's offer was made in an advertisement which appeared in several Tokio newspapers, and which read:

Viscount of historic family wishes to adopt son or daughter. Upon settlement of his debts, which total $25,000, the head of the family will retire, and the purchaser can become viscount immediately.

In the event of a daughter being adopted, the title would go to her husband on her marriage, which would be arranged immediately on completion of the transaction.

The viscount's only real offence consists in having advertised his offer, since the sale of titles by marriage is not unknown in Japan, though it is generally discreetly done through a Nakodo, or marriage-broker.

Though 30 replies to the advertisements have been received, the viscount will plead that the whole matter has been arranged by sympathetic friends.

The imperial household, however, regards the advertisements as an insult to the prestige of the Japanese peerage.

NO SIDE JOBS FOR POLICE

Madrid.—About 1,500 policemen—nearly half the city's total force—are threatening to resign because of a decree ordering them to give up remunerative employment in their spare time.

GREEK POLICE FOIL ANTIQUE SMUGGLERS

Statutes Worth $750,000 Were To Be Sent to U.S.

Athens.—A keen-eared police officer who listened to the conversation of two peasants in a cafe here has discovered a plot to smuggle antique in gigantic quantities out of Greece.

One head of Apollo is stated to have been sold to the United States for $300,000, while a statue of the god is stated to have been bought in Germany for $450,000.

The peasants were followed, and it was discovered that they and their relations had been excavating all the ancient cemeteries of the city and selling their discoveries for export.

BURN MONEYLENDER WITH HIS FAMILY

Seven Jews Victims of Savage Murder in Poland

Warsaw.—A Jewish moneylender named Feld, his wife, and five of his children were the victims of a savage murder in the suburbs of Zolkiew, near Lwow. The motive was robbery.

The bodies of the murdered family were thrown in a heap. The house was then set on fire. The remains were found half burned.

HOLD-UP MAN HONEST

Belgrade.—A depositor of a bankrupt local bank at Subotica got his 19,000 dinars by levelling two revolvers at a teller. He came back a minute later to return 1,000, which the trembling bank clerk had overpaid, and was arrested for robbery.

INTERESTING STORY SEEN IN MARK STREET CLUB PLAY

Capacity Crowd Greets Initial Performance of "Happy Valley" in Church Hall.

ENACT PARTS WELL.

Through a story of love and happiness, jealousy and humiliation, danger and freedom, runs the golden thread of hope which leads the characters at last to happy days in "Happy Valley".

It takes a well-trained cast like the Mark Street Dramatic Club to bring this thrilling four-act comedy drama vividly before an appreciative and keenly interested audience

In choosing her cast Miss Annie Crocker the clever directress of plays showed a fine sense of fitness, for each player apparently lost his or her own identity in portraying the character assumed.

George Bernard Shaw says that the manner in which an actor speaks his lines is as important as the lines themselves. In their well-modulated voices, clarity of diction simplicity and grace in speaking, the members of this cast, added much to the text of the play, which ranged from he sublime to the ridiculous.

Seldom is such a realistic and beautiful setting provided for an amateur production as was seen last night, in every act of "Happy Valley".

Especially outstanding was the artistic work of E. G. Wright who was responsible for the fine scenic effect in the garden scenes.

For the first act which took place in a New York apartment, the up-to-date and appropriate furnishings were loaned through the courtesy of Cain Brothers.

Against this effective background the lovely gowns and typical costumes of both men and women showed to splendid advantage.

Called "Happy Valley"

In showing the Happy Valley home to Polly Camp the owner, Harry Steel, explains "I never saw my grand-dad angry. Everyone called him "Happy" so it was quite natural that he called his home "Happy Valley". It was to this peaceful scene in Michigan that Polly Camp had come with little Rose Steel who had been trying her wings in the big city. Here Polly had rescued Rose from a trap set for innocent country boys and girls, by her own crooked husband, Jim Camp. The story hinges upon the breaking away of Polly from this nefarious man and the looked-for solution was found in "Happy Valley".

Sad from years of suffering yet still sweet and womanly, Polly Camp is a most attractive character, especially as depicted by Miss Mabel Reynolds, who has won an enviable reputation in amateur dramatics.

William Smith, in the assured gangster type, played the villain, not only in the character of husband, but to both friend and foe. He was a dual personage, likeable while despicable. His unexpected exit from the family group proved a hapy release to them all.

Coming unfortunately under his influence, Charlie Burt regrets this association, and in reaction falls desperately in love with Rose, whom he follows to Happy Valley. These two present a charming picture of young love, and make a decided hit with their emotional audience. In youthful, unaffected style Miss Mary Terace and Carlyle Ferguson played these respective roles.

Polly Camp at last finds happiness in the upstanding young farmer, Harry Steele, who has welcomed the fugitives to his home. A decided contrast to Jim Camp, the real hero of the story, is this bright and happy young man who was excellently portrayed by Len Agnew, winning the approbation of all his listeners.

Of a somewhat shrewish type was Aunt Malinda, who not only managed the Happy Valley Home, but all the lives of the family as well. This difficult and highly amusing character was cleverly acted by Mrs. L. Agnew.

Good Comedy.

The quick dramatic action throughout was lightened by some mirth-provoking situations which were introduced chiefly by Sara and Pete, who were utterly unlike excepting in their love for one another.

In every word and movement Miss Jean Barringer's acting was a masterpiece of humorous interpretation of this awkward countrified girl, while Pete, typical East Side New York boy, was a riot, keeping the audience in one continuous gale of laughter. In this part Clarence Logan left nothing to be desired.

Altogether this play was an outstanding success adding one more well-deserved laurel to the already fine record of the Mark Street Dramatic Club.

Between acts musical numbers were also well received and included delightful piano numbers by Miss Frieda Klitcher and instrumental selections on guitar and accordion by Messrs. Furfie and Kenn. Too much credit canont be given to Miss Annie Crocker in directing this splendid performance. Mrs. Ed. Wand acted as treasurer for the evening, Mr. Larmer managing the curtain and Mr. Agnew the lighting.

MOLLISON NEARS JANEIRO.

CARAVELLAS, Brazil, February 11 (C.P.). — Captain James A. Mollison, continuing his speedy air journey from Lympne, England, after flying across the South Atlantic, took off at 7.55 a.m. (5.55 a.m. Eastern Standard Time) to-day for Rio de Janeiro.

The British speed pilot made the Atlantic hop from West Africa to Natal, Brazil, on Thursday, and continued here yesterday.

Sparks

OAKLAND, Calif., Feb. 11 (A.P.)—Metal cleats on 10-year-old George Deppen's shoes made the sparks fly as he clattered over an iron manhole cover. The sparks ignited accumulated sewer gas. George landed running and didn't stop until he reached home. Then an ambulance took him to a hospital, where he was treated for severe burns and bruises.

VACANCIES SET RUMORS ASTIR

Two Commoners May Be Elevated, Thus Leaving 5 Gaps in Lower House.

JUDGE ON LIST.

OTTAWA, Feb. 11.— (C.P.) — Eight vacancies in the Senate and three in the House of Commons have set political circles buzzing with speculation as to whether early steps are to be taken to fill them. Interest is adde by the suggestion two members of the House of Commons may be elevated to the Senate, thus making five vacancies in the Lower House.

The names of two New Brunswick commoners, Hon. George B. Jones, of Royal, and B. Franklin Smith of Victoria-Carleton are mentioned in connection with the two vacant New Brunswick Senatorships. Should they be appointed it would make five open seats in the House of Commons.

Two names have also been mentioned in connection with Senate vacancies in Ontario. Horatio Hocken who represented Toronto West Centre in the House of Commons for many years and stepped aside at the last election only to have a Liberal capture his seat from T. L. Church is one. The other is Judge A. Constantineau of the County Court of Prescott and Russell.

Apointment of a Judge to the Senate is unusual, but there is a precedent for it back in the days of Sir John A. Macdonald. Judge Constantineau is the founder of the French-Canadian Educational Association and it is reported influential French-Canadians of Ontario favor him as a successor to the late Napoleon Belcourt.

STRIVE FOR ART SEEING BEAUTY IN ALL THINGS

Mrs. Alice Roger Collins Addresses Women's Art Association.

APPEAL FOR BEAUTY.

Address Alternated With Quotations From Verse and Piano Selections.

"You people here in Peterborough probably don't realize how much you owe to this Conservatory of Music and to your Art Association. When people wake up to the fact that art is more than a frill, then we will not lose out in our education, as we are doing now.

"Froebel, the great teacher of childhood believed that every sensation experienced from infancy on, was recorded somewhere in our mind and remained there forever. He said: 'I see in every child the possibility of a perfect man.'

Mrs. Alice Roger Collins of Walkerton, a native of this city, and niece of Miss Katherine Wallis, who has attained fame as a sculptress, spoke to the members of the Lyceum Club Women's Art Association at their meeting yesterday afternoon in the Art Rooms of the Conservatory of Music. Mrs. Collins, who is a poetess and musician and member of the Authors' Association, spoke on "A Basis of Beauty," alternated with quotations from her own charming verse and piano selections played by herself.

The poetical interludes were lovely bits of haunting verse that lingered in the memory. They centered about the beauty in simple things like trees and running water and silence and children and their whims and fancies. The sonnets quoted thoughts on Peace and one was based on Holman Hunt's famous picture, "Shadow of the Cross," while another was entitled "I Have a Tryst with Life" and still another, a very beautiful brief thing, was called "Things We Love." The finale was a short poem which has been included in an English selection of the world's greatest poems.

Mrs. Collins played very skilfully several piano numbers, among them two of the Chopin Preludes and an Impromptu, a Mendelssohn Prelude, Liszt's second Love Dream and the Schumann—Liszt Fruhlingsnacht.

Appeal for Beauty

Like a recent speaker to the Art Association, Miss Ambrose, Mrs. Collins made an eloquent appeal to her listeners to strive for the art of seeing beauty in all things.

"The chaotic state in which every country finds itself to-day would never have come to pass if each country had made one of its basic stones this of beauty," she declared. "Art has been neglected and left out of our national life. Our system has been to develop speed in all things: speed in driving, speed in thinking, speed in getting rich and this very speedy living has brought about a subtraction in money affairs and a reduction in high and low places. We have become the slaves of material values.

"The children are the future parents of our country and it must be from us that they get the basis of their life work."

Mrs. Collins quoted Professor Sandwell in a recent address as declaring that the education of to-day dwelt only in facts and not in preparedness for the business of life. "One of the essentials of education should be a love of beauty and a love of color, form and rhythm. Parents and teachers must be great souls and there is nothing that can make the soul expand like the love of a child. 'Youth asks for reasons, not for rules; there's more than Latin to make plain'," quoted the speaker, and "however high our roofs may reach, we need great souls to make great schools."

Those who are in touch with children should not give vent to such expressions as "Oh, what a beastly day," nor "what wretched weather." The child should be taught to see the beauty that is in the rain. It should also be made to see beauty in vegetable and animal life, "the life of a hyacinth bulb or of a tadpole, for it is not only the birds that sing that are really beautiful. The green caterpillar on the cabbage leaf at which most of us shudder may be made just as beautiful to the child, if we train him early enough.

"Then there is the beauty and sacredness of the human body and the interdependence of all things beneath the sun."

Relation of the Arts

Mrs. Collins referred to the relationship that exists between the arts saying that one of the great causes of Browning's strength lay in the fact that he was enthusiastic about all forms of art. He wrote of a fugue, for instance, with knowledge, because he knew what it was and he could play a fugue himself. "If we could realize this inter-relation and kindredship in the arts, the ugly and crude would be taken out of our movies and no paper would be tolerated that dared to print ugly and sensational affairs."

Quoting from the poem, "The Art of Alma Tadema," she said: "There is no song his colors cannot sing, for all his art breathes melody."

"We should look for beauty everywhere, in people as well as in nature, and many a mis-shapen body may cover a flaming soul. A mean spirit is not characteristic of a whole nation. Most people are just about as good as they can be, with the chance they have.

"In time, if we study art, there will be developed that wonderful saviour from war that the late John Galsworthy alluded to as "International Thought." And that is not the kind of patriotism we used to call patriotism, the sort that stood up and said: 'This is the country to which I belong. All the other countries are wrong. We are the people. When we went to battle, we won because we were in the right, and if we lost, then there was something wrong about it.'

"No, we should say: "This is my country. I have been placed here to help make it one of the most beautiful places on earth. May I be true to the truth, pure in heart and loyal to God and my friends and never forget that all true citizens of other countries may be as true to their land as I am to mine."

"So, we could take this life, which is a tangled mess and change it to loveliness. Try to see the beauty in nature and in people, to give every child the opportunity to realize that beauty. And there will follow toleration and those international relationships which in time will bring to this tangled mess the great boon of peace."

Mrs. W. Blackwell, president of the society, introduced the speaker. Afternoon tea was served at the conclusion of the talk.

Byrd Prepares For Polar Visit

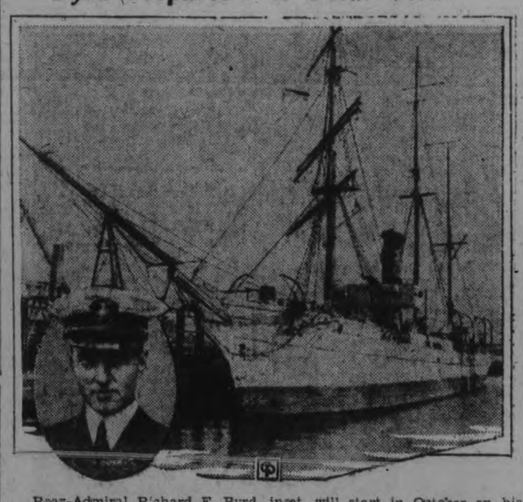

Rear-Admiral Richard E. Byrd, inset, will start in October on his second exploration voyage to south polar regions with an expedition of 40 men. His ship will be the coast-guard cutter Bear, shown at the Boston navy yard where it awaits conditioning.

STAMP CORNER

By M. A. BESSEY

Did you ever try to make a specialized collection of one particular kind of stamp? By that, I mean, stamps showing pictures of animals, birds, ships, buildings, flowers, aeroplanes and many other things such as are shown on postage stamps. Such specializing does not necessarily need to be expensive, and it is lots of fun for the collector.

From time to time I'll show a few stamps of each different type, and for today I have chosen a few animal stamps. A collection of these is most interesting; on stamps may be found almost every imaginable kind of animal, and if you have a little time to spare as well as a few extra cents, you will find plenty of fun in making up such a collection.

The pictures taking up a considerable amount of space, I haven't much room left to give details of each stamp, but I'm sure you will enjoy looking up information in your dictionary or encyclopaedia.

At top left is shown Malay tapir, native of North Borneo, and this fellow is one you won't find in any circus and few, if any zoos. The stamp is chocolate brown around the outside, with the centre picture in black.

Next is the elephant and mahout. This stamp gives us an interesting and clear-cut picture of this huge pachyderm with his native trainer and keeper, whose power to control the elephant is almost uncanny. Color is light brown and black.

Then there is the rhinoceros. For such a small picture details are exceptionally clear on this stamp. The color is olive green and black. Although this stamp catalogues at only six cents, it is not so easy to secure as its catalogue value would indicate.

First on the second line is the wild boar. This fellow seems to be in a hurry for some reason or other. The color is bright blue, with black again for the centre part.

These first four stamps all belong to one issue of North Borneo, and are just a very few of many attractive stamps issued by that far away and little known island located in the Pacific ocean, to the south of China. A collection of North Borneo stamps provides one with a great variety of animals, birds, native people and scenes, and most of the stamps are in two colors, greatly added to their attractiveness.

Centre right a ferocious and charging tiger is shown. It is on many of the stamps of the Federated Malay States. Many varieties of these stamps are quite common, and a fine variety may be collected at little cost. The stamps shown has an ultramarine border, with the center and tiger in black.

Tanganyika gives us a close-up of the rather homely giraffe (second from lower left). The giraffe head is printed in black, the rest of the stamp being in dark violet. Different color combinations are used on the various value of this issue, which when properly mounted is very attractive.

And last, but not least, the gnus. Quite a frisky looking pair, brought to use from the Union of South Africa. The outside border of this stamp is deep blue with the centre part in bistre brown. These stamps are neither expensive nor very hard to get, and will certainly look well in any collection.

Having taken up my allotted space already, I will have to leave many things unsaid. Regarding these stamps, I will only add that the stamps themselves have to be seen before they can be appreciated.

Don't miss next week's article, when I hope to have a very important and interesting announcement to make. I'll say just this—that you may be able to very easily win some fine stamps.

The author will be pleased to answer all questions regarding stamps or stamp collecting. If your question is of general interest it will be answered in this column. If a written reply is required please enclose a stamped, self-addressed envelope. Address your letter in care of this paper.

IT'S HERE

GRAND ICE CARNIVAL

In Aid of the Examiner Relief Fund

BROCK ST. RINK

MONDAY, Feb. 27

SKATING - DANCING

20-PIECE BAND - 20

Fun Galore for Old and Young

APPROPRIATE PRIZES

Wonderful Decorations

Get Your Costumes Ready and be prepared for a Big Night

WATCH FOR FURTHER ANNOUNCEMENTS

THE COMMUNITY CAMPAIGN FUND

DESERVES YOUR HEARTIEST CO-OPERATION

This week has been a very trying one on many of our citizens. In these homes everything is limited, must necessarily be so or the cost would be such that the service could not be continued, and it will have to be carried on for some time to come.

Just imagine going through this week with the maximum of fuel on hand, half a cord of wood which has to be carefully used; with limited food supplies, clothing, bedding and everything else that makes comfortable living. More than 3,000 of our citizens have gone through this trying experience, and it should appeal to everyone more fortunately situated to help out in this time of stress for so many.

A subscription, no matter how small, is gratefully received and the amount is augmented two for one by government aid.

Every club, association, factory, individual or organization of any kind will be assured of the maximum of value being obtained if they contribute to the Community Campaign Fund.

These funds are carefully expended by the Central Relief Board, through the City Relief Officer.

Think the matter over and decide over the week-end to make a contribution to this very necessary fund for the relief of many of our distressed citizens. Mail cheques to

FRANK ADAMS, Treasurer.

COUNCIL MEETS AT MILLBROOK

J. J. Clarke Appointed Assessor—Clerk, Treasurer's Salary Set at 3185.

MAN, TEAM 40c HOUR

MILLBROOK, Feb. 11 (Examiner Correspondence).—Millbrook Municipal Council met in regular session on Wednesday at 8 p.m., all members present except Councillor Eakins; and the Reeve, P. Stinson, in the chair.

An appeal from the Sick Children's Hospital, Toronto, was read but no action taken; and the tax collector, G. F. Harrington, made a report on taxes collected, balance outstanding $1,382.90.

Bentley-Ball.—That the time for the return of the collector's roll be extended until March 6 next. Carried.

Councillor Bentley presented a cheque from the Millbrook Women's Institute for $65.00, proceeds of entertainment and dance for relief on January 30. Ball-Ingram: That the clerk write the Women's Institute, expressing the thanks of the council for their kind donation. Carried.

A bylow to appoint an assessor was re-introduced and after passing through the regular stages was passed, appointing J. J. Clarke, assessor, at a salary of $75.00 a year. The question of salaries was then introduced and after much discussion, the following reductions were made:

Clerk.—Ingram-Bentley: That the clerk's and treasurer's salaries be $185.00. Carried;

Constable. — Ball-Bentley: That the constable's salary be $120.00 a year; duties to include sanitary inspector and weed inspector. Carried.

Printing.—Bentley-Ball: That the printing contract be reduced to $85.00. Carried;

Library Board.—Ingram-Bentley: That the Reeve, as a member of the Library Board, endeavor to have the grant reduced to $200.00. Carried;

Engineer.—Ingram-Bentley: That the salary of the fire engineer be $40.00 a year. Carried;

Day Labor.—IngramBall: That man and team be paid 40 cents an hour; men, 20 cents an hour. Carried.

The following accounts were read and on motion of Councillors Bentley and Ingram, ordered paid:

Hydro-Electric, street lighting $71.17, halls $3.78, $74.95; Millbrook Telephone Co., account, $2.37; Bruce Freelove, cleaning street, $1.40; D. Jordan, flowers, $3.50; S. Donnelly, sanding, etc., $4.71 and $1.40, $6.11; Counties' Treasurer, re Mrs. Turner, $27.13; Counties Treasurer, re Mrs. J. J. Russell, $11.83; Municipal World, supplies, $7.97; Estate late J. A. Vance, Division Court expenses, $56.00; W. H. Coombe, groceries for relief, $12.53; R. A. Ford, meats for relief, $6.65; R. J. Scott, goods for relief, $2.19; W. F. Fallis, milk for relief, $2.97; Sayles' Bakery, bread for relief, $6.87; N. Nattress, caretaker, $15; J. T. Deyell, constable, $10; G. F. Burton and J. L. Byam, auditors, each $7.50, $15. Fred Smith, engineer 1932, $60; Mrs. A. Fraser, care Miss Gillott, $15.

Ball-Ingram: That Council adjourn to the call of the reeve. Carried.

C. Thorndyke, Clerk.

Kings—Past And Future

Although no longer occupying the throne of Spain, King Alfonso is still received with royal honors when visiting countries where monarchies are still the fashion. Here is the exiled ex-king (LEFT) being greeted at Naples by Crown Prince Humbert of Italy. Alfonso was en route to Africa to visit one of his sons, who is serving as midshipman aboard a vessel of the British Mediterranean fleet

GRAIN AND PRODUCE REVIEWS

ONTARIO GRAIN

TORONTO, Feb 11—Approximate prices track shipping point—Wheat, 44c to 46c; oats, 23c to 24c; barley, 32c to 35c; corn, 33c to 35c; rye, 30c to 32c; buckwheat, 28c to 29c.

CHICAGO GRAIN

CHICAGO, Feb. 11. — Lessened confidence of speculators who had bought wheat on reports of crop damage from abnormal weather led to late downturns of grain values yesterday.

Enlarged shipments of wheat from Argentina and Australia had a contributing bearish effect. The two countries have put 11,591,000 bushels afloat this week, compared with 8,631,000 last week, and 9,743,000 a year ago.

Wheat closed easy, ¼c to ½c under Thursday's finish; corn, unchanged to ⅛c down; oats, unchanged to a shade lower, and provisions, unchanged to 5c off.

MONTREAL PRODUCE

MONTREAL, Feb. 11.—Egg prices advanced a cent a dozen on the Montreal Produce and Dairy Market yesterday.

The extreme cold weather again provided the reason for the upturn and quotations in the last two days after gaining up to three cents a dozen. Fresh graded extras in carlots or less were quoted at 23 to 24 cents, firsts at 21 to 22 cents, pullets at 20 to 21 cents and seconds at 18 to 19 cents a dozen. Receipts were 1,019 cases.

Butter eased fractionally, No. 1 grass make losing a quarter of a cent at 20¼ to 20½ cents a pound. Receipts were 30 boxes.

Current receipts of Ontario cheese was quoted at 9 cents for white, 10 cents for colored and 10½ to 11¼ cents a pound. Receipts were 106 boxes.

Potatoes held unchanged, New Brunswick Green Mountains being quoted at 75 cents per 80-pound bag, Prince Edward Island Green Mountains at 80 to 85 cents per 80-pound bag, and at 90 to 95 cents per 90-pound bag.

WINNIPEG GRAIN.

WINNIPEG, February 11.— Trading practically ceased half-way through yesterday's session of the Winnipeg grain market, and wheat prices, reacting from earlier advances, closed fractionally lower. It was the quietest session of the week, with the pit at times deserted.

Easing from ⅛c gain registered at the opening, May delivery closed at 47⅜c, July at 48¼c, and October at 49⅜c, a net decline of ⅛c to ¼c from Thursday's finish.

Trading Brisk at Opening.

Trading started off briskly under the impetus of reported moderate export sales, with good support given by Vancouver purchases. Taking its cue from Liverpool, however the market turned lower, and trading thereafter dried up to near the vanishing point.

New records for this season's wheat shipments were set by Australia when the week's clearances were announced yesterday. Pressing heavily upon the Liverpool Exchange, more than 7,000,000 bushels of wheat were shipped from "down under," most of which, however, went to the Orient.

As usual, cash and coarse grains continued lifeless. Not a single trade was recorded in rye futures.

Futures:

Wheat—	Open	High	Low	Close	Prev Close
May	47⅛	47⅞	47⅜	47⅞	47½
July	46⅝	48⅝	48¼	48¼	48½
Oct.	49⅝	48⅝	49⅝	48⅝	48½
Oats—					
May	24¾	24¾	24¼	24¾	24¼
July	23½	....	....	23½	23½
Oct.	....	....	....	22½	22½

School Reports

HAVELOCK PUBLIC SCHOOL

Sr. IV—Honors: D. Leask. Pass: B. Mathison, H. Smith, D. Seabrooke, R. Hagerman, F. Said, M. Fraser, E. Hoffman, (V. Watson-R. Vincent), H. Davies, B. Bedford, (F. Sanders-M. Seabrooke).

P. Yuill—teacher.

Jr. IV—Honors: M. Lewis, V. Isaac, E. Gordon, V. Sanders, T. Brown, J. Clarke, J. Bush. Pass—T. Baxter, (J. Scott, J. Watson, R. Rose), A. Clarke, K. Pollock, S. Reynolds, D. Kennedy, O. Carson, H. Brown, W. McLaughlin, D. Fraser.

N. Watson—teacher.

Sr. III—Honors: E. Brisbin, J. Reynolds, H. Lewis, S. McCutcheon, V. Craig, (G. Dafoe, M. Evans), H. McMullen, (F. Jones, H. Hamilton), E. Stevenson, D. Lutz, W. Buchanan. Pass: M. Jamieson, W. Baxter, P. Derrett, (R. Fleming, R. Rowat), M. Little, M. Wrightley, M. Poste, J. Hagerman, L. Thompson, B. Said, R. McQuigge, H. Gordon, I. Chase, H. Cook, (J. Scott, C. Edwards), A. Hitchins.

E. Massie—teacher.

Jr. III—Honors: E. Revoy, M. Whitney, E. Jamieson, R. Southward, E. Logan, T. Ellis, R. Said, L. Chase. Pass—A. Curry, W. Fraser, A. Logan, P. Parcels, R. Emery, D. Thoms.

Sr. II—Honors: B. Fillion, E. Fleming, C. Watson, L. Yeo, H. Akins, A. Poste, M. Kennedy, B. Mathison, B. Rice, (B. Copp, M. Outwater). Pass: M. Clark, L. Brisbin, J. Green, C. Curry.

E. L. Roberts—teacher.

Sr. I—Honors: W. Nobes, D. Allan, B. Reynolds, M. Lewis, D. Reynolds, J. Rowat, G. Clarke. Pass—C. Outwater, (L. Sanders, V. McQuigge), H. Davies, J. Watson, B. Spencer, B. Watson, G. Chase, J. Evans, (I. Brown, N. Thompson).

Sr. I—Honors: A. Smith, T. Fleming. Pass—B. Hutoble, P. Ellis, B. Gould, L. Ellis.

Jr. II—F. Cassalman, D. Thompson, T. Forsythe. Pass—D. Brown, V. Gordon, B. McQuigge, M. Chard, E. Chard.

V. Robinson—teacher.

Sr. Primer—E. Bannon, M. Forsythe, D. Scott, D. Whitney, V. Tinney, R. Peters, M. Paige, B. Casselman, B. Ellis, D. Ketchen, D. Hunter, T. Pollock.

Jr. Primer—R. Spencer, D. Green, G. Fraser, H. Yeo, V. McGowan, R. Brown, K. Kelly, W. Seeney, R. Southward, B. Clark, F. Hamilton, C. Revoy, R. Finney, R. Ellis, M. Isaacs, B. Watson, J. Paige.

B Class—R. Young, R. Rupert, D. Green, A. Little, E. Williams, C. Ellis, F. Doughty, C. Rupert, B. McMullen, J. Doughty.

J. Hendershott—teacher.

S.S. 5, ASPHODEL

The following is the report for the month of January:

Sr. IV—Verna McGee 77, Audrey Beavis 67, Jack Moore 67.

Sr. III—Alice Coles 67, Irvin Warner 67, Lurie Beavis 56, Vester Lynch absent.

Jr. III—Harold Fife 71, Evelyn Moore, 62, Arthur Coles 54, Lorne Beavis 51, Irene Lynch absent.

II Book—Helen Moore 85, Jean Coles 74, Jack Warner 72, Rosie Coles 68, Jack Elmhirst 58.

Promoted to II Book—Pauline Humphries.

Primer — Lloyd Fife, Ronald Warner, Leo Lynch absent.

Eleanor Stinson—teacher.

Major Fred Beer Is Coming To Temple

At the Salvation Army Temple here revival services have been conducted by Adjutant E. M. and Mrs. Falle and the members of the corps, and have resulted in the conversion of many people, it is stated.

This week-end Major Fred Beer, father of Mrs. Mendel Braund of this city, and who has been connected with the Salvation Army for forty years will have charge of the services. Major Beer is in charge of the Army's trade department for Canada. He is also a noted tenor soloist. Other visiting officers for the special week-end services will be Captains Robson and Gaylord and Lieut. Everett.

MICHAEL PLUARD IS TOWNSHIP ASSESSOR

By-laws Pass Harvey Council for Bank Loans—Road Divisions Made.

(Examiner Correspondence.)

HALL'S BRIDGE, Feb. 11. — The Harvey Council met at Nogie's Creek on Saturday with all the members present, and the Reeve in the chair when Cecil Crowe addressed the council in regard to purchasing three trees, but no action was taken.

Applications for the position of assessor were received from the following: Michael Pluard, Fred Clarkson, Nelson Windover and Cecil Crowe.

Moved by Mr. Flynn, seconded by Mr. Hall, that M. Pluard be appointed assessor for 1933; moved in amendment by Mr. Shearer and Mr. Ingram, that Cecil Crowe be appointed assessor for 1933. The motion carried.

Moved by Mr. Shearer, seconded by Mr. Hall, that the clerk order 200 dog tags and four books of statements. A bylaw was introduced and duly passed, authorizing the reeve and treasurer to borrow $3000 from the Royal Bank.

A bylaw was introduced and duly passed, authorizing the reeve and treasurer to borrow $2000 from the Bank of Montreal.

Moved by Mr. Hall, seconded by Mr. Shearer that this council assume the debts of last year's council in the Royal Bank.

Moved by Mr. Hall, seconded by Mr. Shearer, that a bylaw be introduced and read a first and second time, authorizing the expenditure of $2400 for road purposes. Moved in amendment by Mr. Ingram and Mr. Flynn that a by-law be introduced and read a first and second time authorizing the expenditure of $2850 for road purposes. The motion carried.

Colonization road grants	$1400
Maintenance	700
Culverts, gravel and stones	300
	$2,400

The following road divisions were defined as follows:

Road No. 1—From No. 8 school house corner, west two concessions, thence south to lake, about four miles, $200. R. Davis overseer.

Road No. 2—From Oregon turn east to No. 7 school house, about five miles, $200. Thomas Gordon, overseer.

Road No. 3—From Squaw River Bridge on Alex. Tate's road, east to the 8th concession, about two miles, $200. Fred Bennett, overseer.

Road No. 4—From the fountain north on both roads, about ten miles, $200. J. C. Oliver, overseer.

Road No. 5—From Ganges corner south to Buckhorn Lake, about 2½ miles, $200. C. Ireland Overseer.

Road No. 6—Boundary road between Bobcaygeon and Harvey, and thence east to the gravel pit, $200. Overseer to be named later.

Road No. 7—From Raymond Hunt's corner, north to Barcroft corner, thence east to the 14th concession line, about 2 miles, $20. Thomas Flynn, overseer.

Moved by Mr. Shearer and seconded by Mr. Ingram, that Bylaw No. 474 appointing officers for 1933, be given its second and final reading forthwith and passed.

Moved by Mr. Ingram, seconded by Mr. Hall, a bylaw appointing Michael Pluard assessor for 1933.

Moved by Mr. Hall, seconded by Mr. Shearer, that the assessor be authorized to take a census of all grade and purebred bulls in the township.

Moved by Mr. Ingram, seconded by Mr. Shearer that Fred Brumwell's time for removing timber be extended for three years from June 1932 to June 1935, between lots 18, concession 14.

Moved by Mr. Hall, seconded by Mr. Shearer, that Mrs. Ireland's time be extended three years to remove the timber on the 16th concession, opposite lots 4 and 5.

Moved by Mr. Hall, seconded by Mr. Ingram, that Joseph Stevenson be paid for the right of way across his lot for two years, $10.

Moved by Mr. Ingram, seconded by Mr. Shearer, that A. Finley get $5 for cutting and piling brush on both sides of road through swamp east of Beatty store.

Moved by Mr. Shearer, seconded by Mr. Flynn, that the following accounts be paid: Municipal World, subscription, $6; Bobcaygeon Independent, printing, $4; H. O. Boyd, visit to Coulter's and school, $4; Examiner Printing Co., advertisement for assessor, 75c; Joseph Stevenson, right of way, two years, $10.

On motion, the council adjourned to meet again at Hall's Bridge, on Saturday, March 18, 1933.

Presentation Made To Society Member

WARKWORTH, Feb. 11. — The regular meeting of St. John's Anglican Guild was held on Wednesday afternoon at the home of Mrs. Duncan with a large attendance.

A pleasant feature of the afternoon was the reading of an address by Miss Louise Brooks, and the presentation of a beautiful silver rose bowl to one of their valued members, Mrs. Mowat, who has also given her services as organist in St. John's church for a number of years.

Although Mrs. Mowat was completely taken by surprise she responded in a few well chosen words, and stated that it was only a pleasure to give her services.

Rev. Mr. Floyd closed the meeting with prayer after which Mrs. Duncan served a bountiful lunch and a social time spent together.

Of the 2000 known kinds of germs and bacteria, only about 100 are believed to be harmful. The other 1900 varieties are necessary to life in one manner or another.

Canadian Champion

Mrs. H. D. Lancaster of Quebec, Canadian squash racquet champion, is pictured here as she attended the sixth annual tournament at Haverford, Penn. Many British stars are also in attendance and keen play is resulting from the international meet.

PLANS ARE LAID FOR OPEN MEETING

Mrs. John A. Nichol is Hostess to Roseneath Women's Institute.

(Examiner Correspondence.)

ROSENEATH, Feb. 11. — Mrs. John A. Nichol, was hostess to the Women's Institute on Thursday, when thirty-one members and five visitors were present.

Several communications were read and filed, also a letter from Mrs. B. Hogg, expressing her thanks for good cheer received during her illness.

Mrs. D. Robins personally thanked the society for fruit received during her illness and extended her appreciation for being elected one of the delegates from this branch who attended the convention at Belleville.

A discussion on planning for the open meeting which will be held the first Thursday in March in the town hall. On motion by Mrs. Turner and Mrs. Milne, a silver collection at the door will be taken to aid in relief work. Each member is to bring refreshments. Mrs. T. A. Tucker, Mrs. George Mouncey, Mrs. C. W. Varcoe and Mrs. M. D. Brown were appointed a program committee, and Mrs. F. Nichol, Mrs. J. Braithwaite and Mrs. M. Davey, a committee to look after the tea, dishes, etc.

Mrs. J. Braithwaite tendered her resignation as librarian, and reported all the books accounted for. Mrs. Annie Lapp was appointed a librarian at a salary of $12 a year. It was suggested that any member of the club wishing to send in a donation to defray expenses, it will be greatly appreciated by the society.

On motion by Mrs. E. Blodgett, seconded by Miss J. Smith, that each member of the reading club purchase a new book.—Carried.

The following program was very much enjoyed and consisted of a solo by Mrs. Delbert Brisbin, "Cow Boy Jack," reading by Mrs. T. A. Tucker, "An Old Sweetheart of Mine," piano solo by Miss Jay Morrison. Two Valentine contests were put on by Mrs. Ednel Blodgett.

A hearty vote of thanks was tendered the hostess and the meeting closed with singing God Save the King. Mrs. Nichol and her friends served a very dainty lunch when all enjoyed a social half hour talking over the teacups.

Members and their friends are urgently requested to be present at the March meeting in the town hall.

The halibut fishery of the North Pacific can be maintained as the world's most valuable industry of its kind and can even be made productive of a greater abundance of fish, under suitable regulations, according to finds of the International Fisheries Commission.

RHEUMATISM SO EXCRUCIATING WEIGHT OF SHEET HURT TERRIBLY

Fortunately her mother remembered T-R-C's. Relief from Pain immediate. Rheumatism driven right out.

"Two years ago I had a dreadful attack of Inflammatory Rheumatism," writes Miss Ruth Sage, Willowdale, Ontario. "The pain was excruciating. Mother put a cardboard box over me to keep the weight of the bed clothes off, for the weight even of a sheet hurt me terribly. My knees and hands were swelled and out of shape, and all the treatment I was getting did me little good.

"Then mother remembered that seven years before she had used T-R-C's (Templeton's Rheumatic Capsules). She got me a $1 box right away, and it was wonderful to find I got relief right from the first dose. A box or two got me around again; and after three or four $1 boxes I was satisfied they had driven every trace of the Rheumatism from me." Deep-rooted, stubborn cases of Rheumatism require patient and correct use of T-R-C's for a reasonable length of time; but you are **sure of relief** if you persist with T-R-C's. Repeatedly they have given safe, speedy relief from Acute Rheumatic suffering; also from Sciatica, (stabbing pain in hip and thigh), Neuritis, Neuralgia and Lumbago (Lame Back). No harmful or habit-forming drugs.

T-R-C's do this—Enter the blood stream and help your body throw off the misery-causing poisons which have accumulated in your blood. When these go, health and happiness return. T-R-C's are 50c and $1 per box at your dealer's. 225

You owe it to yourself to try

T-R-C's TEMPLETON'S RHEUMATIC CAPSULES

MANVERS PAIR 25 YEARS WED

Mr. and Mrs. Isaiah Strong Observe Silver Wedding Anniversary.

BALLYDUFF AUXILIARY MET

(Examiner Correspondence.)

LIFFORD LINE, Feb. 11. — On Monday evening Mr. and Mrs. Isaiah Strong, of the 8th line of Manvers, celebrated the 25th anniversary of their wedding.

At about 8 o'clock approximately one hundred guests had gathered at the beautiful spacious farm home, expressing congratulations and warm greetings. The major part of the evening was spent in card playing and dancing, with music furnished by Bert Porter, Jack Galloway and several others.

During the early part of the evening the bride and groom of twenty five years ago were asked to take a prominent place in the room.

Mr. Fred Grey, Reeve of Manvers, read a suitable address, expressive of appreciation of the past association of the Strong family and of best wishes for future days. Messrs Leslie Challice and Otta Spencer then made the presentation of a handsome cabinet of silver. Several miscellaneous gifts of silver were also presented.

Mr. and Mrs. Strong (nee Bersey Challice) settled at Ballyduff following their marriage. Later they moved to Cadmus, and thirteen years ago moved to their present home. They have four sons and four daughters.

At midnight a dainty buffet luncheon was served, a handsome three-tier cake making an attractive centrepiece for the table. Beautiful candles in silver holders added to the decorative scheme.

The younger guests continued to enjoy fun and frolic until an early hour of the morning, the occasion being a most enjoyable one for all present.

Ballyduff Auxiliary Meets

The Women's Auxiliary of the Ballyduff Presbyterian Church met at the home of Mrs. Albert Farrow on Thursday evening for their Feb. meeting. There were about eight ladies present, and the regular officers were in charge.

Plans for sewing of aprons, etc., were made and will be continued at the March meeting, which will be held at the home of Mrs. Fred Gray.

At the close of the meeting the gentlemen who had accompanied the ladies to the meeting, joined them for refreshments, which were served by the hostess, assisted by Mrs. Fred Gray and Mrs. Harry Gray.

Mr. George Argue, who recently sold his farm property on the 8th line, has recently purchased the Lifford blacksmith shop and former home of Mr. Norton Mills.

SCHOOL CONCERT IS BIG SUCCESS

Pupils of Warkworth Continuation School Provide Pleasing Program.

(Examiner Correspondence.)

WARKWORTH, Feb. 11. — The Continuation School concert was held Friday night in the town hall here was considered a success by the large audience.

The president, Bessie Grant, opened the program with an excellent address, after which B. Buchanan was called upon to present medals to winners in the Inter Field Day school meet which was held early last September. There were eight medals awarded, five of which were won by Warkworth School; these were Anne Grant, Jack Buchanan, Leigh Wartman, Stanley Richardson and Owen Hawkey.

A fine exhibition of mat work and pyramid given by the boys and a German Hopping Dance given by the girls was greatly appreciated; following this was the presentation of a Japanese play, "Komrachi." Just before the curtain was raised Doris Flatt sang "The Japanese Sandman."

The play which was presented by the permission of Longman's and Green, publishers, was in three acts. The secenery in each act was very beautiful, which testified to the large amount of time and work which was spent. The costumes, too, were very beautiful, and each character enacted their roles very capably.

The Cast of Characters

Komachi, Alice Allen; Yeshizane, Lord of Dewa, her father, Fred Smith; Arihira, her admirer, Owen Hawkey; Kuronushi, his rival, Elwood McDonald; Sodakage, Arihira's retainer, Austin Huycke; Wada, Kuronushi's retainer, Raymond Richardson; U-Noha, friend to Komachi, Anne Grant; Chikatada, brother to U-Noha and Prime Councillor to Yeshizane, Glenn Brisbine; O-Mitsu and Miyuki, maids to Komachi, Leah Mallory and Edythe Brenton.

Taiko, Prime Minister, Vernon Helson; Ito, a court poet, Douglas Laver; two guards of Dewa Castle, Donald Cook and Jack Buchanan; a Soothsayer, Stanley Richardson; an Imperial Herald, Harry Wade; also courtiers, ladies-in-waiting, priests and Imperial soldiers.

The Salada man may call on you. If he does--show him a pound or a half pound packet of SALADA tea and receive a dollar.

6d-7.9.11.14.16.17

"Acts Like a Flash"

COUGHS, COLDS, BRONCHITIS

It all depends on you—if you want to be rid of your stubborn cold and be up and doing in a few hours, you'll ask your druggist for a bottle of Buckley's Mixture and take it as directed.

That tough old hang-on cough that nothing seems to help is an easy task for Buckley's after just the first sip—you'll know it's on its way-out.

Buckley's "acts like a flash." 70% of Canadians use it for Coughs, Colds, Bronchitis, and ordinary respiratory troubles—it loosens things up — it neutralizes the acid conditions.

Get a bottle — you or one of the kiddies may need it to-night — it's different — free from anything harmful.

For your health's sake — demand Buckley's—for cheap imitations are numerous.

OUR PRINTING PRICES are LOWEST

Colds That Cling Lower Your Vitality!

Fellows' Syrup will rebuild your Strength.

A cold should never be neglected. If subject to frequent colds, your system is probably lacking in calcium. That recurring cough, that nose and throat irritation, that constant feeling of drowsiness, are all usually caused by a want of calcium in the blood.

Fellows' Syrup supplies calcium in a most assimilable form in addition to four other mineral foods needed to build vigorous weather-proof health. Fellows' Syrup will help you to avoid colds.

Ask your family physician. Doctors in 52 countries consider Fellows' the all-year-round tonic without equal—a builder of health and energy for men, women and children. Available at your dealer's! Two sizes.

FELLOWS' SYRUP.

World Famous COMPOUND OF HYPOPHOSPHITES

SEIBERLING TIRES Now Guaranteed For ONE YEAR

Say Good-bye to Any Doubts You May Have Had About SEIBERLING Tires!

The only tire in the world that never wears smooth!

SEIBERLING Air Cooled—Duo Tread

There's a new, special ONE YEAR GUARANTEE against any condition that may render the tire unfit for further service, where such condition is due to ordinary wear and tear, or injuries there to caused by blowouts, cuts, bruises, rim cuts, underinflation, wheels out of alignment, faulty brakes, or any other road hazard.

We will either repair the tire Free of Charge during the life of this guarantee or we will replace with a new tire. If so replaced, purchaser is to be charged only 1/12 of the current retail price for each month or fraction thereof, which has elapsed since date of purchase.

The above guarantee does not cover punctures, tires ruined in running flat, fire or theft, clincher tires or tires used in taxicab, commercially licensed or common carrier bus service.

The SEIBERLING "ACE"

A lower priced tire of unusual quality is now covered by a NINE-MONTH GUARANTEE, subject to the same conditions as above.

CADILLAC, BUICK, PONTIAC CARS, G.M.C. TRUCKS

J. J. Duffus Co., Peterboro

We give twenty-four hours' service on ALL MAKES of cars and trucks. We also furnish repair parts and accessories for ALL MAKES OF CARS AND TRUCKS.

Phone 1760

The Peterborough Examiner

PETERBOROUGH, ONTARIO, CANADA, SATURDAY, FEBRUARY 11, 1933

OSTEOPATHIC SPINAL
Sunlight and Foot Treatments
W. A. SETTLE
124 Hunter St., West—Phone 649

Your choice of three leading Fuels:
WELSH COBBLES
HAMILTON COKE
or
POCAHONTAS.
Conger Lehigh Coal Co., Limited
F. O. DONALDSON, Local Manager
266 CHARLOTTE ST.

MAYOR STEWART SAYS RELIEF NOT PERPETUAL

Serves Notice Governments May Not Be Able to Continue Aid.

CITIZENSHIP LEAGUE.

TORONTO — Representatives of practically every organization in the city, social, fraternal and religious, over 150 public-spirited men and women gathered in Eaton's College street store last night to complete further organization details of the Citizen's Friendship League, established to create personal contact between welfare organizations and destitute families receiving relief.

In addition to the already organized committee under the chairmanship of Col. J. A. Cooper, committees representative of each of nine wards were elected to work under the central committee. It is proposed each member of the organization will assume responsibility for care of a destitute family in addition to assistance already given to them by direct relief.

Mayor Stewart, sponsor of the organization, appealed to all who are able to assist in protecting the more unfortunate citizens against those who are intent on "sowing seeds of discontent."

"I am serving notice upon you," warned his worship. "Just how long governments can continue this work is doubtful. I regret to say conditions are not improving. We have about 23,000 families on direct relief and over 46,000 children. In round figures, about 100,000 people or about one-seventh of the population. And we have peace in Toronto."

"There is no field so ripe and ready for crime as the single unemployed men," said Commissioner of Welfare A. W. Laver. "If they had not been taken care of I am sure the city would not have had such a low crime record as it had during the past two years

B. EHLER BROTHERS
Special To-night (Saturday)
Visit this store tonight, you may win a side of bacon. Tickets given with each purchase.

Mrs. Edwards of Hastings won Thursday's prize, Smoked Shankless Picnic Ham.

DUFFUS FUNERAL SERVICE
Open All Night
'PHONES - 1703, 1760, 1173W
Sat.tf

W. A. Nisbett Co.
Directors of Funeral Service
Charlotte and Rear St.

LOCALS

DRUG STORE OPEN SUNDAY
Bond's will be the drug store open tomorrow all day. 1d 36

PANCAKE SOCIAL
in St. Luke's Parish Hall, Shrove Tuesday, February 28, followed by cards. Admission 35c. 1d.36,4327

Y.W.C.A. SING-SONG.
A cordial welcome to all each Sunday evening after church. 1d-36-4326.

JUST GOOD FUEL.
That is the guarantee we give Any superiority it may possess over others, you can be the judge A trial order will be appreciated Sanitary Ice Supply, Coal Wood and Coke 'Phone 3760 dtf

WOOD
y best Body Hardwood, also Mixed Hardwood, at current price. Alfred McDonald Lumber Co 176.
3d-36-4307.

J. O. L. EUCHRE.
Orange Hall, Tuesay, Feb. 14th, at 8.15 p.m. Everyone welcome. Admission 25c.
1d-36-4332.

A VALENTINE SOCIAL
Under the auspices of the Women's Friendly Bible Class St. John's Tuesday, Feb. 14th. Jack Marshall's Orchestra.
1d-36-4331.

ANNUAL MEETING.
The Queen Mary Home and School Association will hold their annual meeting on Monday, February 13th at 8 o'clock, at the school. Mrs. W. R. Morris and Mr. A. McKenzne will be the speakers.
1d-36-4340.

AUCTION SALE
of 19 Head of Cattle, some well-bred and good milkers. Also all the Machinery of Mr. Nicholas Ba Lot 28, Con. 14, of Smith, on Tuesday February 14. R. H. Allord Auctioneer. 3d-4,7,11-4265

WELSH AND SCOTCH ANTHRACITE COAL
Welsh cobbles and Scotch domestic size for furnaces and Scotch nut size for ranges, also blower coal at current prices.—'Phone 26. McCarthy & Johnston. w-Sat-tf

AUCTION SALE.
Farm stock and implements, grain and hay of the late Edmond Foley, 3 miles south-east of Keene, on Tuesday, February 14. Sale at 1 p.m. H. Redmond, auctioneer. 2d-9-11-4310.

NICHOLLS HOSPITAL ALUMNAE BRIDGE
On Tuesday, Feb. 14, at the Canadian Legion Hall. Anyone wishing tables 'phone 1742 or 938F. 2d-9-11-4304.

NOTICE
All furnace work, plumbing and tinsmithing from this date at a reduced price. Geo. A. Welch, 348 Water St. Phone 3861. tts-tf

CONTRACT BRIDGE
The third weekly Indicator Card Tournament under the direction of Gerald W. Henry will be held in the Conservatory of Music Monday evening, Feb. 13 at 8.15 p.m. 1d.36,511

VALENTINE TEA AND SALE
Wome's Guild of All Saints' Church are holding a Valentine Tea and Sale of Home Made Cooking on Thursday afternoon, Feb. 16, 1933 from 3 to 7 at the home of Mrs. Cottrell, 351 McDonnel Street. 2d,11,15,4328

KING GEORGE HOME AND SCHOOL ASSOCIATION
monthly meeting will be held Tuesday, February 14 at 8 p.m. Good program. Mrs. W. R. Morris will be special speaker. Refreshments. Silver collection. 1d,36,4326

TINSMITHING, HEATING, PLUMBING
New low prices on all lines. Free examination and report.
W. R. TURNER
195 Simcoe Street. Phone 591
SOLE AGENT FOR THE HECLA FURNACE
TTS, tf

"A REAL BARGAIN."
1 "Cord" Mixed Wood, $6.00. Cutting and splitting extra. Also "Blue" Anthracite Coal, Welsh, Scotch, Coke, Pocohontas, Blower Coal and steam sizes. 'Phone 111-110. Est. J. E. A. Fitzgerald, 253 Hunter street. 15d-51-4333.

ROTARY BRIDGE.
Empress Hotel Friday evening, Feb. 17th, at 8.30 o'clock. Proceeds Boy's Camp Work. Remember the date, and the object. Subscription $1.00 per couple pivoting. Prizes will be drawn for. 'Phone reservation to J. Fred Reed, residence 'phone 3676, Business 2200. 1d-36-4337.

CENTRAL SCHOOL ASSOCIATION
Meeting, Mon., 13th, 8 p.m. Address, Mrs. W. R. Morris. Good program. Refreshments. Everybody welcome. 1d-36-4339

NOTICE
Harry Kingdon has added a beauty parlor to his barber shop at 352 Charlotte street, W. Opening special: Finger wave or marcel, 35c. Operator, Mildred McDougall. 'Phone 1035W. 1d.36,4341

$2 RECEIVED FOR FUND
The Examiner has received $2.00 from a "Friend at Hall's Bridge," which is greatly appreciated. The Examiner Relief Fund has spent over $4,000 in the past three years in little services to those who needed them, that it was not possible for other Relief Funds to take care of. The biggest percentage of this money has been earned through dances, concerts, etc., but some friends, such as above mentioned, have sent in donations to augment the fund, and these have been very gratefully received.

MAIN STREET TOPICS

Jabs and Jottings as Picked Up by an Examiner Reporter

33 CHIMNEY ALARMS.
Thirty-three fire alarms caused by defective chimneys and overheated stove pipes have been answered by the City Fire Department during the present month, and of that total over fifty per cent. of the alarms have been received within the past few days of sub-zero weather.

Of the five alarms received yesterday, two minor fires were started by the use of blow torches in the thawing out of frozen water pipes.

Chief George Gimblett warns citizens against the dangerous use of blow torches on frozen water pipes, and advises the use of hot water and cloth wrappings.

GOT DATES MIXED
Although it is milder to-day there is still little excuse for the butterfly, which Ray Pacquette found flitting about in the stairway to some downtown offices this morning, to be abroad. The butterfly, a little white fellow that is usually seen circling about the cabbage plants in August, seemed to be enjoying itself in its dizzy flights up and down the stairway. Just another one of Nature's children which got its dates mixed.

EXAMINATIONS ARE LATER THIS YEAR

Period This Summer Extends From June 26 to July 11.

Departmental examinations seem to be a long way ahead; particularly in view of the present spell of cold weather, but already timetables and schedules have been sent out by the Department of Education. Changes are noted that will necessitate Middle and Upper school candidate to write papers during a portion of their annual summer vacation. The examination period extends from June 26 to July 11.

High School Entrance examinations are scheduled to start at 1.30 p.m. on Thursday, June 29. Middle School examinations are slated to open on Monday, June 26, and the Upper School on the same date.

The first examinations for Lower School work are to commence on Thursday, June 29, and continue to Wednesday, July 5.

The Middle and Upper Schools do not complete their quota of work until Tuesday, July 11, thus encroaching upon the holiday period. Wednesday, July 5 sees the final examination so far as the High School Entrance pupils are concerned.

Obituary

JOSEPHINE LOWE
Mary Josephine Lowe, ten-year-old daughter of Mr. and Mrs. Samuel Lowe, 496 Gilchrist street, passed away at her home after a lengthy illness. She leaves to mourn her loss besides her sorrowing mother and father, two brothers, Lewis and Samuel, and three sisters, Margaret, Agnes, and Teresa.

The funeral will be held on Sunday at 2.30 from her late residence, 496 Gilchrist street, with interment in St. Peter's cemetery.

Hon. Wesley Gordon At 49th Milestone

OTTAWA, February 11 (C.P.). — Hon. Wesley A. Gordon, Minister of Labor, Minister of Mines, and Acting Minister of Immigration in the Dominion Government, is celebrating his 49th birthday to-day. Mr Gordon represents the constituency of South Temiskaming in the House of Commons. He was born near Owen Sound, Ont., and prior to his entry into politics in the election of 1930, was one of the leading lawyers of Northern Ontario.

Noted Cameleers In Egypt

Cornelius Vanderbilt, Jr., "Neely" to intimates, is pictured as he enjoyed a ride on a "ship of the desert" by way of a change from the Empress of Britain, on which he is making a cruise around the world, when the liner stayed over at Cairo, Egypt. With Vanderbilt is Miss Adonell Massie, of Dallas, Texas, a shipmate on the cruise. Gossips are whispering that romance is once more beckoning to "Neely" with Miss Massie the object.

"Y" SENIORS BEAT SAINTS IN Y. W. LOOP

Westclox Srs. Strengthen Second Place Hold by Downing C.G.E. 10-5.

BLUE PETES DEFAULT.

Keene interest was taken in last night's games of the Ladies' Basketball League at the Y.W.C.A. In the first encounter the "Y" Seniors defeated St. Paul's 9-4.

St. Paul's took the lead in the first quarter when C. Patterson tallied on a field basket. In the second quarter St. Paul's set out in determined manner to pile up a comfortable lead but the "Y" Seniors matched this outburst with their outstanding advantage—speed. I. Davidson netted a close-in basket followed by a foul shot by E. Armstrong. Olive Elcome found the hoop for a long shot and E. Armstrong gathered in another point from a foul shot a few seconds before half time. "Y" Seniors led St. Paul's 6-2.

In the second half the Seniors held the Saints to one more basket netted by J. Howson. E. Armstrong scored her third foul shot of the evening. J. Allin registered the last basket to end the score in favor of the "Y" Seniors.

Line-ups:

"Y" Seniors: Forwards, E. Armstrong, J. Allin; centre, I. Davidson; defense, H. Jackson; O. Elcome, S. Levine.

St. Paul's: Forwards, C. Patterson, C. Legon; centre, V. Davidson; defense, J. Howson, E. Morrow, S. Jackon, I. Cowan.

Referee—Stan Shields.

Strengthens Position

The Westclox Seniors gained a firmer hold on second place in the senior section when they defeated the C.G.E. Seniors in the second encounter. In the first half the Westclox Seniors held the C.G.E. Seniors to one foul shot put in by M. Amyott while they gathered in two field baskets, the first by G. Mortimer and the second by G. Robinson.

The second half the C.G.E. Seniors tried hard to gain the lead but missed several chances to score. E. Bradley, G. Robinson and G. Hardill netted a field basket each for the Westclock. The C.G.E. were able to score two field shots by M. Hodson and H. Peryer. The game was very fast and both teams were quick in their passing. At full time the Westclox led the C.G.E. Seniors 10-5.

The line-ups:

Westclox Seniors — Forwards, G. Mortimer, E. Bradley, G. Robinson; centre, B. Thirnbeck, G. Hardill; defence, D. Webb, C. Mason.

C.G.E. Seniors — Forwards, H Peryer, M. Hodson; centre, M. Amyott; defence, B. Cappizoli, M. Hallihan, M. Burnley.

Referee—Joe Cooper

Outscore School Girls.

The Westclox Juniors outscored the Senior School Girls in the third game. It was a clean game and the spectators were pleased with the style of basketball played by both teams. In the first half the Westclox Juniors gathered in two field shots tallied by D. Routley and L. Chartren, and held the Senior School Girls scoreless. In the second half the Senior School Girls netted the first basket. Although their combination play and passing has greatly improved they were not able to score again. The Westclox Juniors made a grand display of scoring. B. Blade registered two field baskets and D Routley gathered two more which gave them a 14-2 victory.

The line-ups:

Westclox Juniors— Forwards, C. Watman, P. Davis, D. Routley; centre, B. Blade; defence, L. Chartren, G. Brant, A. Crary, R. Puttick

Senior School Girls — Forwards M. Lucano, I. Glover, S. Yeoles; centre, K. Thackery, defence, M Kingsbury, I. Malane, E. Gynane.

Referee—Joe Cooper.

Strong Statement

I. P. McNABB, C.L.U.
Manager, Central Ontario Branch of The Dominion Life Assurance Company, whose strong annual statement appears in this issue.

4 Rinks Participate In Junior Bonspiel

The Junior Curlers staged a 'spiel of their own at the local curling rink this morning, four rinks participating. The first round ended at noon, with G. Robertson one shot up on Armstrong with a score of 9-8; and Comstock three shots ahead of R. Clarke with the score 12-9. Comstock and Robertson commenced to battle for first place in the finals early this afternoon. The game was proceeding at the time of going to press.

It was stated that the Open Bonspiel Committee was to meet at the rink this afternoon to decide as to whether or not the open 'spiel would be held next week.

Results of last night's schedule games were as follows: Metcalfe 5 vs. Downey 14; Sedgewick 7 vs. Green 9; Bissell 13 vs. Davidson 12; Cairns 11 vs. Morrow 9; Clegg 11 vs. Turner 10; Oke 18 vs. Howden 10.

Two chemists report that 93 per cent of the nicotine content of cigarettes escapes in the smoke.

The world's average precipitation of snow and rain is 16,000,000 tons a second.

IN MEMORIAM

JONES—In loving memory of our dear mother, who passed away February 12, 1931.
She used to watch and wait for us,
Anxious if we were late—
In winter by the window,
In summer by the gate.

Her thoughts were always full of us,
She never could forget,
And so we think that where she is
She must be watching for us yet.

Sunshine passes, shadows fall,
Love and memory outlast all;
Friends are friends if they are true,
Dear mother to-day they are but few.
We lost our best friend, when we lost you.
Farewell and God bless you,
Mother dear, till we meet again.
—Ever remembered by her children, Eric Dick, Hazel, Wilfred and Elsie.

IN MEMORIAM

JONES—In loving memory of our dear sister, Elsie, Mrs. Wilfred Jones, who passed away February 12, 1931.
Sheltered by the Rock of Ages,
Anchored on that golden shore,
In the loving arms of Jesus
Rests our sister evermore.
—Ever remembered by her sister and brother-in-law, Mrs. and Mr. A. Pooley and niece and nephew, Beatrice and Alfred.

The Blue Petes defaulted the fourth game to Y Intermediates on account of not being able to put a full team on the floor.

GOD REQUIRES EVERYTHING MAN IS ABLE TO GIVE

Does Not Want Part of Your Heart, He Wants it All.

INDIAN REVIVALS.

Rev. E. L. Quirk Addresses Audience in Murray Street Church.

"You cannot give God a part of your heart. You must give Him all. He must be Master of every section and cross section of our lives. He must be Master of our hearts, our business our homes and our factories. Would God the people of Canada would learn that lesson as we learned it so bitterly on the foreign field.

"I am not telling you to-night the story of the Indian Revival I am telling you what ought to be done in Peterborough. I am telling you what has been done in many other places and I am telling you the story of what God is willing to do in Peterborough, if you are willing to pay the price for victory, if you are willing to dare it!"

The last sentences, impressively uttered, were the conclusion of a very eloquent, brief address given in Murray Street Baptist Church last evening by the Rev. E. L. Quirk, missionary from India, who is speaking here during this week-end and on Monday evening, at services in the two Baptist churches of the city.

Last evening, the gathering was held under the auspices of the Women's Mission Circle of Murray Street Church, and the president of the society, Mrs. Bert Jackson, took the devotional part of the hm took the devotional period, assisted by Mrs. Harvey of Lakefield and Mrs. G. R. Scott, president of the Mission Circle of the Park Street Baptist Church.

The choir was in attendance, with A. Collison at the organ, and the speaker was introduced by the Rev. J. H. Sutcliffe.

Indian Revivals

The Rev. Mr. Quirk described for his audience some of the scenes in connection with the recent revivals in Northern India, "in the land of the Telagu", as he phrased it.

"So many Christians read the Scriptures and learned that Jesus lived and died, and for many, that is the end. But, brothers and sisters, think that the Lord Jesus is alive, that He will talk to our souls and that we can hear His voice, if, and when, we dare to pay the price with God."

Utter subjection to the Divine will was the price demanded, asserted the speaker, who described the manner in which he and his brother missionaries had at first selfishly demanded of God that He would raise up other men to be a flame of fire among the unbelievers. Later, they came to realize that they themselves must be the burning brand to do the work and "then, and then only, God answered our prayer."

"The hardest thing was to get up and confess our sins before those people, we, the ruling white race, and they, the subject race. But God spoke to our hearts and we paid the price."

Rev. Mr. Quirk described how the heathen people reacted to the revival meetings and came to the front and confessed their sins in public, "and the blood of Jesus gave them peace and joy and they went out to live for Him. Sometimes they were in torment and sometimes they tried every other way to gain peace, but it was of no avail.—Elijah's God has answered by fire. Elijah's God is living today.

"A revival of Pentecost does not necessarily mean shouting of hallelujahs. It may be the quietest thing there is, but there is one thing that is certain, it will set souls on fire."

Speaking of the splendid work in converting souls to Christ, done by many of the Indian converts, the speaker asked: "Does it not shame us in our churches in a Christian land? How many souls have we won for Christ in our lifetime? If one soul were on fire here tonight, it could set all Peterborough afire with zeal in the work of the Lord."

The U.S. Bureau of Standards has discovered three new kinds of sugars in the roots of dandelions, golden rod, dahlias and chicory.

IN GOD'S CARE.

JONES. — In loving memory of my dear wife, Mrs. Wilfred Jones, who passed away two years ago, February 12, 1931, Peterborough.

Loving and kind in all her ways,
Upright and just to the end of her days;
Sincere and true in heart and mind—
A beautiful memory she left behind.

My lips cannot speak how I loved her,
My heart cannot tell what to say:
God alone knows how I miss her
In my heart that is lonesome to-day.

—Ever remembered by her loving Husband, Wilf.

FIRE SALE
Our Mixed Wood, running over sixty per cent. Beech, Birch and Maple, at $3.50 for a measured half-cord is a real bargain.
SCOTT COAL & LUMBER CO.
TELEPHONE 1636.
3d-11,15,17-4338

Mrs. Cunningham Entertains Group

Mrs. W. H. Cunningham, Weller street, entertained the members of Group E of the W.M.S. of Goerge Street United Church at their meeting on Thursday afternoon. The leader of the Group, Mrs. E. A. Stinson, presided.

The Devotional Period consisted of a scripture reading by Mrs. C. Wiley and prayer by Mrs. S. Stephens. Mrs. E. E. Harvey gave an interesting talk on "The Prodigal Son," and Mrs. Spencer sang a lovely solo, "Hold Thou My Hand," with accompaniment played by Mrs. Cunningham. Mrs. A. I. Brown spoke of some of the plans adopted at the recent Presbyterial Conference, held at George Street United Church.

At the conclusion of the meeting, dainty refreshments were served by the hostess, and a social half hour enjoyed.

Billy Blue Billed For Winter Gardens

A big time is promised to the patrons at the Winter Gardens tonight where, in addition to the regular dance program with music supplied by Stan Williams and his Montreal melody men, a "bang-up" cabaret feature is to be staged.

Billy Blue, radio broadcast announcer, and graduate of New York Academy of Music, is the top-liner. A wizard with both the uke and guitar and a vocalist of no mean order, he will be supported by Florence Robertson.

Miss Robertson is co-starring with Blue in dancing and singing numbers.

Blue, it is learned, was at one time on Loew's Vaudeville Circuit. He was billed in a feature act as Capozzie and Blue.

Father Of Willis Sues For Damages

Claiming unstated damages, a writ has been issued in Supreme Court of Ontario by Parish & Fitzpatrick of Brockville, on behalf of Henry Willis, adminstrator of the estate of John Clark Willis, deceased, against The Globe Printing Company of Toronto, and Roy F. McLean of Alliston.

The claim is for damages for the death of plaintiff's son, John Clark Willis, from injuries received as a result of a collision between motor vehicles of the defendants on Highway 28 at Centreville on the morning of November 17, 1932.

It is alleged that the fatality, which caused loss of two lives and serious injury to the defendant McLean, was the result of negligence on the part of the defendants. At the time of the accident, Willis was riding in a truck owned and operated by The Globe Printing Company.

WANTED - OLD GOLD
WILL PAY THE HIGHEST PRICE.
PHILLIPS' DENTAL LABORATORY
408½ George Street
3d-38-322

DANCE TO-NIGHT
AT AUSTIN'S.
Free Tickets on Hope Chest.
Mose Yokom and His Band.
5c a Dance.
1d-36-505

You will find many things in the Classified Ads. of The Examiner.

BROCK ST. RINK
Skating with Band
TO-NIGHT, 8 to 10 p.m.
Good Ice. - Admission 25c

NOTICE
Monday morning I will re-open my Machine Shop, and in doing so I wish to express my deep appreciation of the many kindnesses extended to me. It is my intention to settle all my outstanding accounts, and hopefully look for a continuance of your valued business, on which I will give the same expert advice and service with Reduced prices on all work.
W. JUNIPER
Peterborough Tool Works—220 King Street Phone 30

AFTER THE "FLU"
If you are suffering from the illeffects of influenza or a bad cold, you can find benefits from our treatments because they tone up the nervous system, help to rid the body of poisons and bring renewed energy to weakened tissues.
START NOW TO IMPROVE YOUR HEALTH
M. C. GOODWIN, Chiropractor
108 Barrie Bldg., Peterborough - Phones 431 and 1340-J

IN PERSON - RADIO STAR - IN PERSON
WINTER GARDENS — TO-NIGHT (SATURDAY), 8.30 P.M.
BILLY BLUE, N.B.C. and Columbia Network Star, featuring in UKE SONGS and GUITAR, assisted by our own FLORENCE ROBERTSON, in Smart Songs and Dances.
MUSIC BY STAN. WILLIAMS AND HIS BAND. Popular Prices.
Be There and Enjoy the Best in Ontario To-day.

Taxes Otonabee
THE MUNICIPAL COUNCIL OF THE TOWNSHIP OF OTONABEE have asked the Collector of Taxes for Otonabee to return the 1931 Roll not later than MARCH 6TH, 1933. Taxpayers unable to pay by the above date are invited to make application to the Reeve to have the time for Payment Extended.

Those who cannot within a reasonable time pay the 1932 Taxes are also invited to see the Reeve to consider the merits of the proposal to have their Taxes now in Arrears, payable over a term of years.

Should it appear to the Council that the working out of a plan of that kind would help some Farmers to carry on, the Council will put the applications of such Farmers before the Provincial Government.

Such application from Ratepayers should be received by the Reeve NOT LATER THAN FEBRUARY 17TH, 1933.
W. A. ANDERSON, Reeve.
2d-37-4334

HONORABLE DR. ROBB SPEAKS AT CONSERVATIVE BANQUET

Party Works Stage a Successful Gathering of Workers at Hastings on Wednesday.

SEVERAL SPEAKERS.

HASTINGS, Feb. 11 (Examiner Correspondence)—The Liberal-Conservative party workers of Hastings staged a very successful banquet on Wednesday night in the Town Hall. Despite the very inclement weather and the condition of the roads, visitors were present from Cobourg, Colborne, Roseneath, Warkworth and Campbellford.

The dinner was served by the Ladies' Aid of Trinity United Church, and was one of the most bountiful repasts ever served in the local hall. The tables were very prettily decorated. Nearly one hundred guests sat down at the long tables, while at the head table were seated, The Hon. Dr. Robb, Minister of Health in the Henry Government; Rev. P. J. Kelley, Rev. S. H. Hill, B.A., Rev. H. J. Bell, B.A., F. J. McArthur, M.P.P., Major J. F. Belford, W. Pacey, Reeve of the Township of Alnwick; Alex Wilson, vetern clerk of the village; Dr. and Mrs. J. H. Hess and Mrs. H. J. Bell.

Dr. J. H. Hess, vice-president of the party in the village acted as chairman and toastmaster.

After taking their seats Jack Storey who was accompanied by Mrs. Storey on the piano was a very capably leader for many of the old time favorites with everyone joining in very lustily.

Chairman Dr. Hess called upon Rev. H. J. Bell, B.A., to say 'grace.'

Between courses more singing was enjoyed after which Mr. Storey rendered a solo "I Never See Maggie Alone."

The toast to King was respondde to by all rising and singing the National Anthem.

The toast to the village was proposed by C. B. Plant, the toast was responded to by Rev. P. J. Kelley, who extended a hearty welcome to the visitors. During his address Rev. Father Kelley told many stories that put the crowd in high spirits.

Rev. H. J. Bell, B.A., in repiying to the toast also stated that being a resident only for the last four years he could say very little of the history of the village, but could not say too much in praise of the dinner served by the ladies.

Rev. S. H. Hill, B.A., was much in the same position being here for the last five weeks, but during that short space had found the best of co-operation among the residents. Hastings was much better the way it is at present than it would be if any city or large town.

Rising to respond to the toast also Hastings grand old citizen Mr. Alex Wilson, village clerk for forty-five years received a big hand from the crowd. The veteran clerk gave a brief outline of Hastings in the early days. The present depression was caused by the way the world has been spending was his opinion, he recalled when farm products were cheaper than they are at present and people had plenty. The doing away of the Rural mail would save the county a considerable sum. He extended a cordial invitation to the visitors to return in the summer and view the beautiful scenery.

Rev. H. Battersby was to respond also but he was unable to attend.

Major Belford

Major Belford the first speaker to be called upon was greeted with hearty applause. In opening his address the speaker took exception to Hastings claiming all the beautiful scenery when it really belongs to Percy Boom.

A great deal could be accomplished if the Liberals and Conservatives would put their heads together and use the brains God gave them to pull the country through.

There was not much more that could be done in the Province Ontario than what the present Government are doing.

In addressing the ladies he was of the opinion that better legislation has been brought out since they obtained their franchise.

He was pleased to see a number of Liberals present. Liberals were alright it was good thing there were some as long as they could be kept in the minority, drew a big applause from the gathering.

It was an empty boast to beat a man at the ballot box, the boast worth while was the accomplishment of some thing worth while for Canada and Canadians.

He was pleased to note that the Government had cut the school grant twenty per cent. This would not appeal to the trustee boards at the present time but in the near future they would reap the benefit.

F. J. McArthur, M.P.P. proposed the toast to Ontario.

Hon. Dr. Robb

Introducing the Hon. Dr. Robb, he spoke of him as the family physician who knew all your aches and troubles who was glad to be able to come and sit around the banquet table for a friendly talk.

The Hon. Dr. Robb arose to the singing "For He's a Jolly Good Fellow." In opening his address he expressed his delight at the banquet put over by the ladies.

It was his first visit to the County of Northumberland, the riding so ably represented by Mr. McArthur, the most persistent member in the House.

In addressing the local clergy, he inquired why it was that the greatest number of patients came to a doctor's office on a Monday morning. It must have been the sermons.

Times might be worse than they are at present. He could remember selling eggs for 9c, butter 12 and potatoes 20c. We have no Joseph who can gather from the seven good years for the seven lean ones. As the hour was getting late he would only touch very briefly on a lot of the subjects in regards to the Government.

Armaments must be reduced, tariff walls brought down and debts lowered and good times would come back.

He was very much inclined to keep away from the so much talked of inflated dollar. The financial condition of the world is like water and must come back to its level.

The barter question was another proposition in which the Minister was not inclined to favor. The people of the Dominion of Canada must look at this question in a serious way.

He thought he was coming to address Conservatives but as there were a number of Liberals present he was pleased as they needed it worse. The Liberals were very fine fellows but why do they fool themselves at election time.

The Ontario Government had been criticized for spending too freely. Now is the time for retrenchment and millions alone have been cut on education. He also gave the figures and departments where the reductions which amounted to $4,623,000 had been made. The Government had the exchange at New York which was considerable and relief which amounted to $13,750,000.

Department Relief

The Department of Health had worked out a schedule for relief purposes which has been carried out very successfully throughout the province. Everyone got what was needed in an effort to promote good health.

The Conservative party were always called and criticized as the wealthy party, whereas everyone was obliged to work his way along in the party. They were not imposing taxes on the poor, but on those who could pay such taxes as succession, gas, markers, corporations, race tracks and liquor did not greatly effect the poor. They were trying to put the tax where it should be paid.

The Minister of Health also had the figures on the provincial debt and what the province had to pay it with.

He wondered if the Liberals who are now going around the country who were in Parliament during the term of Sir Henry Thornton made any attempt to check him up.

The Henry Government had been able to borrow money much cheaper than what the province were paying when they took office.

In speaking of the Department of which he is head of he stated good health was the country's greatest asset. It was very important to guard a healthy community.

The main object of the Department of Health is to prevent disease.

The lives of the expectant mother should be guaranteed. Last year over 440 women lost their lives performing this noble duty. Everything possible is being done by the Department for the mother. Looking after the Canadian born child was another big task with the Department. By the use of radium which will be produced in Canada before very long, most cases of cancer can be cured. The Cabinet Minister dealt with difficult diseases and the cures that they had been able to find, all which would show the Department of Health was not spending too much money.

Solo, Jack Storey.

The chairman in a few remarks thanked those who responded to the invitations and the speakers, Mr. and Mrs. Storey of Campbellford and anyone who in any way helped to make it such a success.

C. R. Fowlds proposed the toast to the ladies and Dr. W. E. Wilson responded.

Richard Honey of Dartford was called upon and in a few remarks stated he had been voting Conservative for sixty years.

S. L. Terrill of Wooler also expressed thanks to the ladies.

The banquet was brought to a close by the singing of "God Save the King."

ST. ANDREW'S WMS ELECTS OFFICERS

Mrs. Reeves is President for 1933—Presbyterial Report Given.

NORWOOD, Feb. 11 (Examiner Correspondence)—Mrs. I. N. Ackerman was the hostess to the ladies of the St. Andrew's Presbyterian Church. Mrs. J. Rork briefly outlined the year's work which was followed by a very interesting topic from the study book the "Seven Seas of Service." Mrs. Callendar then rendered a very delightful solo.

Mrs. Roxburgh, local delegate to the annual meeting of the Peterborough Presbyterian Church, which was recently held in St. Paul's Church gave a splendid report of the meeting showing gratifying results in all the different activities of the church.

At the close of the meeting a pleasant social hour was spent with the hostesses Mrs. Ackerman and Mrs. Callendar.

Officers of the W.M.S. for this year are: president, Mrs. (Rev.) Reeves; first vice-president, Miss J. Clydesdale; second vice-president, Miss I. McMillan; third vice-president, Mrs. Godin; corresponding secretary, Miss Calder; recording secretary, Mrs. Webb; treasurer, Mrs. W. Robb; finance secretary, Mrs. Roxburgh; pianist, Mrs. Porter; program committee, Mrs. Roxburgh, Mrs. J. Rork, Mrs. Reeves, Mrs. Godin, Miss Clydesdale, Miss Calder.

WIDE AWAKES

Millbrook Girls Plan to Challenge Tuxis Square to Debate.

MILLBROOK, Feb. 11 (Examiner Correspondence) — The weekly meeting of the Wide Awakes group Canadian Girls in Training was featured by a dramatization of the Bible story of Abraham and the Three Guests, the characters being Abraham, Marian O'Brian; Sarah, Helen Mitchell; the Three Guests, Mary Burnham, Bryar Edmunds, and Anna Rowland. Appropriate costumes added to the effectiveness of the story, and soft music was played at points when action and not speech prevailed, the whole closing with the hymn, "Sowing in the Morning, Sowing Seeds of Kindness."

The dramatization will be repeated at the meeting of Golden Links Mission Circle on Tuesday, February 14, when the group meets with the other society, the gathering to be at the home of the newly-elected president, Miss Gertrude Spence.

Business items included the decision to observe the special C.G.I.T. program, open to the public and called for by the National Girls' Work Board, by sending a challenge to the Tuxis Square inviting two of their members to debate against two from the group the subject to be: "Resolved that Paul was a greater man than Moses." The girls will choose the negative side of the argument, and the program will also feature C.G.I.T. songs, a sketch of the work for the Dominion, and the 'Taps' closing.

The weekly remembrance for the shut-in members was arranged for, and the poem, "Being a Girl," was read before the closing prayer in unison.

The mistletoe parasite makes its home on apple, thorn, maple, poplar locust and linden trees and may be found on oak occasionally.

"Scarves" Her Way

Fay Wray wearing scarf beach dress.

By MME. LISBETH

"Scarving her way to fame. That is what Fay Wray, well known screen player, is doing in this photograph. Her new beach costume is made of square scarves in an intricate Paisley pattern. If you want to make one you can take big handkerchiefs to serve the same purpose. Notice the flare to the skirt, the swathed waist and the scarf effect at the neck. The back is exposed to the sun, of course. The big straw hat may be worn without a crown, or another scarf may be snapped into place, tied jauntily over one ear, to give a slightly practical effect. This long lounging dress for the sand will be one of the popular garments for the beach this coming summer."

Missionary Society Change Presbytery

MILLBROOK, Feb. 11 (Examiner Correspondence)—Quiet music, followed by sentence prayers, appropriately opened the February meeting of the Women's Missionary Auxiliary of St. Andrew's Church, held on Wednesday afternoon, the decision to ask for a change from the Cobourg to the Peterborough Presbyterial for purposes of convenience from many standpoints, being one of the features of business period.

Mrs. Stinson read the devotional leaflet, "The Woman of the Home," and the highlight of the program was the comprehensive report of the recent W.M.S. Presbyterial held at Brighton by Miss Estelle Hetherington. The allocation of the Cobourg Presbytery last year was $12,501, and the amount raised $9,470.72, leaving a deficit of over three thousand dollars; only two Auxiliaries, Brighton and Warkworth, reached their allocation, while Fenella and Norham increased their givings from the previous year.

A duet, "Keep Telling it everywhere," by Mrs. G. W. Sayles and Mrs. P. Stinson closed the convention story, and the president announced that the March meeting will be in charge of the executive.

ST. ANDREW'S L.A.

Millbrook Society Enrolls Two New Members—Plan Afternoon Tea.

MILLBROOK, Feb. 11 (Examiner Correspondence)—Mrs. J. Albert Brown was hostess for the February meeting of St. Andrew's Ladies' Association, the newly-elected president, Mrs. F. J. Smith, taking the chair for the first time, a gratifying number of members and visitors being in attendance, two new names, Miss M. Mullen and Mrs. G. Freelove, being enrolled.

Letters of thanks from various recipients of the society's remembrance at Christmas time were read by the secretary, Mrs. E. J. Thornton, and the request of the local Tuxis Square, through its president Gerald Todd, for assistance with their share-selling campaign met with a favorable response, a five dollar share to be purchased, the same as last year.

HARVEST FOR SOME.

GALT, Ont. — Plumbers, garagemen and coalmen were to-day reaping a harvest as the mercury skidded still further to 18 below zero Many children were slightly frostbitten on their way to school.

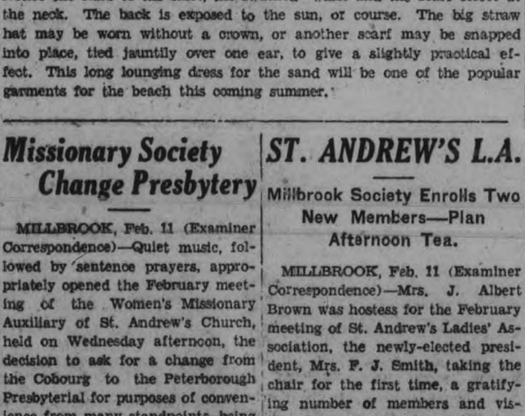

No, mother — *don't give your child an adult's laxative*

LAXATIVES intended for grown-ups are too harsh for the sensitive systems of children. Even in small doses they may do more harm than good.

When symptoms of *constipation* — listlessness, loss of appetite, bad breath — indicate that a laxative is required give Castoria, which is especially prepared for children.

Castoria is a pure vegetable preparation. It is gentle in action, contains no harmful drugs . . . *no narcotics* — or anything that will harm a child's delicate system. It does not nauseate.

Children like it. Castoria is recommended by physicians, and the *family-size* bottle is the most economical way to buy it.

Chas. H. Fletcher
CASTORIA
for
constipation
in children

from babyhood to 11 years

BETWEEN BOOK ENDS

"ANN VICKERS," by Sinclair Lewis. 1933.—The publication of the much anticipated "Ann Vickers" affords an opportunity for a re-estimation of the author and all the criticism, sane and hysterical, which has grown up around him. Up until 1920 Sinclair Lewis was a free-lance journalist, among other free-lance journalists, who had written a few boys' books under the pen-name of "Tom Graham," and a few other mediocre romances. And then he took a year off to write him a serious novel. "Main Street," as you know, was the result. And after its amazing success, other novels along the same vein appeared—"Babbit," "Elmer Gantry," "Arrowsmith," "Dodsworth" and now "Ann Vickers." Mr. Lewis won recognition and fame amid applause and slander, hatred and contempt. In 1930 the Nobel Prize fell to him—the first American to be so honored. There has been much bitter criticism as to whether Mr. Lewis is a realist, dealing as a realist deals with the truth of experience in American life; or whether he is a practising sociologist with a fine talent and a burning rage, caricaturing the America of our time with a moral purpose akin to Swift's. For if Mr. Lewis writes primarily as a satirist, then the brilliancy of his work is not open to much questioning. But if he is for realism, then his instruments are defective and a large part of the work he has done bears the stamp of superficiality and is merely grotesque.

In "Elmer Gantry," "Arrowsmith" and "Ann Vickers" it is apparent that Sinclair Lewis sets out to make a sociological survey. These books set forth his findings. It is also apparent that Mr. Lewis had decided upon that which he was to find before he began his inquiry. And inflamed by a great hatred, he employs his earnestness, strength and talent to write these headlong satires on hypocrisy and commercialism. A realist novel about a priest or a bacteriologist would require more subtlety and intimacy of understanding than ever Elmer or Martin receive. If you care to review all of Mr. Lewis's characters you will be hard put to find a complex, fully-developed person. Mr. Lewis paints before our eyes whole panoramas of social classes, genealogy and history, but it is violently caricatured and the facts are outraged and contorted. And now we have "Ann Vickers," the story of a young American woman, single-minded, dogged, honest with herself and capable of the tumultuous activity that gets things done in this world. She becomes a college woman, a suffragette, a social worker, and finally the supuerintendent of a prison. Stark and rasping is the presentation of prison life with all its futility, squalor, graft and beastliness. Between his flaming indictments, Mr. Lewis has used a "naturalistic" treatment of life; long, drab, uninspired reportings, moving sluggishly in the tempo of every-day life.

Mr. Lewis hasn't practised a very sure choice of omission. The technique of "Ann Vickers" will irritate the critical reader of novels and the story itself will probably bore the none-critical reader. In fact, this book will please very few. But then it wasn't written to please.

As Bernard De Voto has recently said: "Mr. Lewis is too unscrupulous a satirist, too defective a technician, too limited by the intellectual and emotional cliches of his generation, too naive and too earnest. Sinclair Lewis, nevertheless, knows America better than any other of the novelists of his generation, and he has conspicuously what they lack; fecundity and strength." There you have him.

* * *

"OF THEE I SING," by George Kaufman, Morris Ryskind, with lyrics and music by Ira and George Gerswhin.—"Of Thee I Sing" has just closed in New York City after a run of 55 weeks. It has been obtainable in book form for some time, and is now headed for the talking picture (we tremble), although Kaufman's "Once in a Lifetime" which ran here recently was a hugh success as a film. As a play, "Of Thee I Sing" won the 1931 Pulitzer Prize, offered to the play "best representing the educational value and power of the American stage." Why it has not enjoyed more popularity as a book is difficult to understand, for it is one of the most uproariously effective satires on American politic and credulity ever written. Its tempo is that of the mordant caricaturing of the "New Yorker," typically American, unsubtle and lethal. This is a book which you much approach with your silk-hat cocked jauntily over your mind and with gay tunes playing in the back of your head. We suggest "Of Thee I Sing" as an antidote for "Ann Vickers."

* * *

THE CRIME OF THE MONTH, as reported by our largest lending library, in order of popularity. "The Kennel Murder Case," by S. S. Van Dine, "The White Cockatoo," by M. G. Eberhart, "About the Murder of the Circus Queen," by Anthony Abbott, being a new Thatcher Colt story; "Murder at Monte Carlo," by E. Phillips Oppenheim, "The Murder of Sugurd Sharon," by H. Ashbrook, and the "Two Undertakers," another Colonel Granby mystery, by Francis Beeding.—G.H.R.

Tribute Is Paid To Late President

HAVELOCK, Feb. 11 (Examiner Correspondence)—Two minutes of remembrance, while the members stood silently in the Council Chamber, at the regular meeting of Havelock Women's Institute, was the tribute paid to the memory of the late Mrs. T. P. Lancaster, former president who at the last meeting one month ago, was so bright and interested in all the plans for the advancement of the branch, and was stricken so suddenly one week later, and passed away after only a few hours illness.

Mrs. Hoffman, first vice-president will occupy the chair for the remainder of the term.

The report of the sewing committee was submitted by Mrs. Easterbrooke. Two layettes have been made, and everything started has been finished. It was decided to hold a meeting of the Library Board at the home of Mrs. L. A. Gould on Monday evening, February 8th, when new books will be chosen and other business discussed.

Reports of the parties held according to the plans made for diminishing bridge were made. Twelve dollars has been added to the treasury as a result of the parties held to date. Mrs. Hoffman had the three table party, Mrs. Armstrong, a two table bridge, Mrs. Chiles, Mrs. Gould and Mrs. Wes. Johnston have held a tea and entertained those who do not play cards. A number of other parties are pending.

There's a wealth of rich flavor in a small quantity of this tea.

RED ROSE TEA "is good tea"

2 CHOICE QUALITIES — Red Label & Orange Pekoe

WOMEN'S INSTITUTE WEEKLY COLUMN

A goodly thing it is to meet
In Friendship's circle bright,
Where nothing stains the pleasure sweet,
Or dims the radiant light
No unkind word our lips shall pass,
No envy sour the mind;
But each shall seek the common weal—
The good of all mankind.

WARSAW

(Continuing Dr. Munro's Health Address)

In the case of that terribly dreaded disease diphtheria there is an absolute preventative. Some years ago diphtheria antitoxin was discovered and it did prevent to a great measure, and if the disease were contracted, and antitoxin administered early the attack was light. This was a great advantage. However in recent years, an absolute preventative namely toxoid has been discovered, and if a person has contracted the disease and the toxoid is administered early, no waiting, do it at once, the throat is clear and temperature down inside twenty-four hours. Do not wait a week with a sore throat, the throat may become paralyzed and all the other evils of diphtheria follow, if the toxoid is not administered early.

Then the doctor presented his proposition, he cannot force it. It is for the people to say whether or not their children should be made immune. Three innoculations of about two drops of serum, one week apart, immunizes completely, and a certificate is given. If innoculated one may go where the disease is with absolute safety.

If the parents of any school wish it done, he will send and get a supply of toxoid, and do it. It should be done.

He gave a little advice about taking colds. If chilly stay in the house go to bed with a hot drink, and stay there till over the chilliness. Flu is an inflamatory condition of the lungs, somewhat like pneumonia.

In any case stay in the house, and give nature a chance.

Some insurance societies find it pays them to have their policy-holders medically examined yearly. If it pays them might it not pay the individual?

He also said in answer to a question, new born babies should sleep twenty-two hours out of the 24, and premature babies should sleep all the time, but they do not always do it. On being asked how long old people should sleep reminded his audience that they go out of the world as we came into it, we brought nothing in, and we take nothing out, and an old person should sleep a great deal."

FENELLA W.I.

Miss Herrington, Mrs. J. Waldie, Program Committee for March Meet.

FENELLA, Feb. 11 (Examiner Correspondence) — The monthly meeting of the Women's Institute was held in the Community Hall at Fenella on Thursday, February 9, the hostess being Mrs. J. H. Mouncey. There were thirteen members and eight visitors present.

Miss Ruby Herrington and Mrs. James Wallace were appointed program committee for the March meeting.

Mrs. Frank George gave a recitation "Two Women" which was very much enjoyed.

Mrs. Fred Talling rendered a solo entitled "It is not the house that makes the home it's the love inside" was also appreciated. Miss Louise Clark Jibb conducted a contest. Miss Louise Clark Jibb tendered a vote of thanks to the hostess.

A dainty lunch was served.

Mrs. J. W. Ridpath Is Library Board Head

LAKEFIELD, Feb. 11 (Examiner Correspondence)—The first meeting of the Public Library Board for 1933 was held on Friday evening. Mrs. J. W. Ridpath was re-elected chairman of the Board and H. T. Armstrong was welcomed as the new member appointed by the School Board to succeed the late Dr. Lingwood. The financial statement read by Miss Helen Burgess showed that more than $150 was expended during the past year on books and $56.20 on magazines and papers. The lighting of the Library had been much improved, owing to the kindness of Mr. Kelsey who had given a good deal of time and careful thought to the work.

The circulation for the past year 10,000 in the following classes: General 22, Fiction 6965, Juvenile 2265, History 94, Religion 88, Poetry 68, Science 82, Travel 112, Miscellaneous 80, Sociology 58, Biography 87.

Books added during the year 173 by purchase, 7 by donation.

Throw OFF That
COLD!

Some men and women fight colds all winter long. Others enjoy the protection of Aspirin. A tablet in time, and the first symptoms of a cold get no further. If a cold has caught you unaware, keep on with Aspirin until the cold is gone. Aspirin can't harm you. It does not depress the heart. If your throat is sore, dissolve several tablets in water and gargle. You will get instant relief. There's danger in a cold that hangs on for days. To say nothing of the pain and discomfort Aspirin might have spared you! All druggists; with proven directions for colds, headaches, neuralgia, neuritis, rheumatism.

ASPIRIN
TRADE-MARK REG. IN CANADA
BAYER

ACID STOMACH EASY NOW TO CORRECT

Just Do One Thing—That's All

According to many authorities, some 80% of the people of today have acid stomach. This because so many foods, comprising the modern diet, are acid forming foods.

It usually makes itself felt in sour stomach, indigestion, headaches, nausea, "gas," "biliousness," and most frequently in stomach pains that come about thirty minutes after eating. So you can easily tell if you have it.

Now Quickly and Easily Corrected

If you do have acid stomach, don't worry about it. You can correct it in a very simple manner. Just do this. It will *alkalize* your acid soaked stomach almost immediately. You will feel like another person.

TAKE—2 teaspoonfuls of Phillips' Milk of Magnesia with a glass of water every morning when you get up. Take another teaspoonful thirty minutes after eating. And another before you go to bed.

What This Does

That's all you do. But you do it regularly, EVERY DAY, so long as you have any symptoms of distress.

This acts to neutralize the stomach acids that foster your "upset" stomach, that invite headaches and that feeling of lassitude and lost energy.

Try it. Results will amaze you. Your head will be clear. You'll forget you have a stomach.

BUT—be careful that you get REAL milk of magnesia when you buy; genuine PHILLIPS' Milk of Magnesia. See that the name "Phillips" is stamped clearly on the label.

ALSO IN TABLET FORM:

Phillips' Milk of Magnesia Tablets are now on sale at drug stores everywhere. Each tiny tablet is the equivalent of a teaspoonful of Genuine Phillips' Milk of Magnesia.

PHILLIPS'
Milk of Magnesia

Neutralizes Food and Tobacco Acids a few minutes after taking.

Made in Canada.

NEIGHBORLY NOTES

Please Phone Items to 1600 or 1601

The marriage is announced of Eva G. Dallin, daughter of Mr. and Mrs. J. G. Dallin of Peterborough, to Mr. Arthur Collison, eldest son of Mr. and Mrs. Wm. Collison of Hespeler, Ontario.

* * *

One of the most successful and gayest dances of the season was held last night in the hall of the Canadian Legion, when the first annual dance of the Peterborough County Plowmen's Association was held. Over five hundred people were in attendance, coming, in many cases, from quite a distance over snowy roads. A spirit of good cheer and friendliness animated the entire gathering and every individual appeared to be having an extremely jolly time. There was a splendid representation of young people from the city and county, with many attending from surrounding counties, and a large number of parents were present, lending stability and added dignity to the affair. At midnight, supper was served from tables running the full length of the upper hall. Cream for the supper was given by Silverwood's Peterborough Dairy, Limited, through the kindness of Mr. G. A. Gillespie. During the evening ,two novelty dances were held. The prize for the baloon dance, which was a bridge set donated by Mr. Adams of the British American Oil Company, was won by Miss Kay Jones. This prize was presented by Mr. J. J. Duffus, president of the association, who expressed the appreciation of the members for the wonderful response to the invitations and the unprecedented success of the event, which will be repeated next year. Excellent music for dancing was played by Red Moncrief and his orchestra. Patrons and patronesses of the dance were: Mr. and Mrs. J. J. Duffus, Mr. and Mrs. J. B. Nelson, Mr. and Mrs. A. Carlow, Mr. and Mrs. W. F. Cavanagh, Mr. and Mrs. J. A. Dewart, Mr. and Mrs. G. A. Gillespie, Mr. and Mrs. T. H. Graham, Mr. and Mrs. W. Hayes, Mr. and Mrs. T. R. Lillico, Mr. and Mrs. F. D. McIntyre. The committee of gentlemen who spared neither time nor effort to make successful this first At Home of the Plowmen's Association, included Messrs. Howard Quinn, chairman; Ken Petrie, James Hawthorne, Gordon Hancock, Fred McIntyre, Alex Carlow, Vernon Campbell, Walter Thorn, Ira Robson, Harry Grant, and J. J. Duffus. Those in attendance at the dance combined entertainment with a friendly gesture, as the proceeds will be used for relief purposes. Among those who were present were the following: Mr. and Mrs. Harold Moncrief, Mr. and Mrs. M. Green, Mr. and Mrs. Howard Quinn, Mr. and Mrs. R. Moncrief, Mr. and Mrs. Quirk, Mr. and Mrs. Harold Cathcart, Mr. and Mrs. S. E. Moncrief, Mr. and Mrs. H. G. Clark, Mr. and Mrs. G. Hancock, Mr. and Mrs. Burnley, Mr. and Mrs. H. M. Wilson, Mr. and Mrs. P. J. Mather, Mr. and Mrs. H. G. Beatty, Mr. and Mrs. Mellville Moncrief, Mr. and Mrs. A. Carlow, Mr. and Mrs. O. Murray, Mr. and Mrs. J. Wilson, Mr. and Mrs. N. Killingbeck, Mr. and Mrs. V. Whittington, Mr. and Mrs. M. R. Harrison, Mr. and Mrs. A. T. Pink, Mr. and Mrs. Strong, Mr. and Mrs. C. G. Fowler; Mesdames A. Knott, F. Graystock, J. R. Perrin, M. Allen, C. R. Banks, A. Lyons, I. Robson, R. Sanderson, Brown, Burnley, Land, J. M. Brady, J. Jackson, George Morrison, Lywood; the Misses N. Whibbs, M. Berry, Ann Franks, N. Hunter, M. Hoy, Evelyn Faux, H. Whittington, D. Whittington, B. McMurray, G. Roseborough, Eva Heffernan, Kay Lillico, Hunter, M. Edgerton, Irene Irwin, Irene Revere, S. Fitzgerald, Margaret Armstrong, Dorothy Ryan, Helen Andrew, Ruth Jones, Edith Thorn, Kathleen Powers, Mary Harrington, Alice Rutter, Margaret Blade, Jeanne Blade, Kay O'Brien, Jean Kindred, Mary Rutherford, Kathleen Jones, Loretta Fitzgerald, Mayme Fitzgerald, Agnes Condon, Dorothy Little, Bessie Barnard, Helen Savigny, Vera Young, Beatrice Gash, Ida Hoover, Margaret Whibbs, Carolyn Condon, Agnes Condon, M. Falls, Veronica O'Leary, Annie Coughlin, Loretta Coughlin, Marie Heffernan, Kay Isbister, M. Huston, Hazel Gaskell, Greta Clarke, M. Redman, E. Edgerton, Ferne Tully, M. Huston, Pearl Hutchinson, Jean Wilson, Bertha Willison, J. Lillico, Lillian Wiman, Jean Scott, Carmelita Condon, A. E. Milburn, Marion Lang, Mary Sullivan, Louise Thompson, Jean Mackie, M. Lillico, Anastasia Powers, Evelyn Calladine, Olive Mason, Evelyn Mason, G. Turner, Myrtle Thompson, Flossie Brown, Vera Stephens, Mildred Dobbin, M. Huston, Iva Rose, Kathleen Doris, Josephine Lynch, Aileen Sullivan, A. Moncrieff, Marion Kempt, Cora Grant, Mildred Fowler, Margaret Stinson, Gladys Lowes, Dorothy Rowland, Viola Sanders, H. Milburn, Philomena Garvey, Mary Garvey, Ruby Beatty, Viola Stalker, Olga Sanderson, Wilhelmina Bulmer, Anne McCarthy, M. Ayotte, Helen Stuart, Lauretta Northey, Loretta Cavanagh, Margaret Cavanagh, Mary O'Leary, I. Sullivan, Edna Higgins, Anna Lynch, Jessie Tully, Elizabeth Traynor, Lavina Lyttle, Lizzie Heffernan, May Thorn, Martha Cavanagh, Ruth Staples, Audrey McIlmoyle, Grace McIlmoyle, Doris Payne, Daphne Payne, Lila Burgess, Isabella Towns, Mary McManus, Margaret McManus, Stella Brady, Kay Jones, Pearl Carl, Edith Deyell, Laura McConnell, Jane McConnell, Florence Burgess, K. Savigny, P. Rome, M. Ayotte, Olive Deck, Katie Anderson, Jennie Anderson, Margaret Beck, Jean Anderson, Eleanor Beck; Messrs. Stewart Dawson, Bill Stewart, Roland Dixon, Stewart Whittington, W. Berry, J. J. Duffus, J. Perrin, H. Thompson, G. Coward, Vernon Campbell, Bert Pawdesley, Gordon Hardie, W. R. Bell, W. Wood, E. J. Kennedy, Fred McIntyre, Charles McIntyre, Clarence Laing, M. Edgetron, Donald Telford, J. C. Petrie, C. Clemence, John Dwyer, M. Colon, Walter Bowles, Allan B. Mann, A. B. Byers, Joseph Driscoll, Frank Heffernan, Vincent Dwyer, Don Deyell, Norman Thompson, Frank Grady, Gerald Condon, Courtland Lillico, Lloyd Stinson, Max Sanders, Robert Leahy, Stan Condon, Fled Flaherty, Al Harper, Bill Whibbs, James Delaney, John Delaney, James Darling, Cecil Hancock, Harry Fowler, George O'Brien, T. J. Heffernan, J. J. Heffernan, V. B. Hayes, C. Rose, J. Fitzgerald, J. J. Creighton, C. Ross, M. Catheart, F. W. Graystock, J. Riddell, B. McGee, H. Wood, K. Savigny, C. W. Hancock, A. E. Thompson, Frank Lynch, Patrick Byrne, D. Sage, Earl Dorris, Harold Miller, Edmund Ruth, H. Milburn, Gus Whibbs, F. Rowland, W. Northey, Jack Rowland, Donald Moore, G. Frost, Ray Rowland of Fraserville, Walter McElroy, Roy Sanderson, J. N. Stuart, A. Edmison, Ed. Allen, R. Hunter, A. Land, W. Stuart, E. Patterson, D. Lillico, Harold Lang of Omemee, Ross Rutherford, Ed. Powers, Lionel Perrin, J. A. Whittington, R. Perrin, J. H. Darling, W. Towns, T. Drain, H. Stewart, C. Hewitt, H. Hutchinson, J. R. Jackman, George Morrison, K. Deyell, Jack Sanderson of Omemee, Harry Morgan, M. Ross, G. Jackson, Orville Rome, C. Finley, L. S. Robson, C. B. Dobbin, I. Trotter, M. Lillico, Ralph Hendren, Bob McAdams, C. O'Brien, William Hutchinson, Joe Tully, Kenneth Petrie, Richard Maher, G. Roland Scott, E. Thompson, Joe Powers, Ray Leonard, M. O'Toole, R. Driscoll, R. R. Scott, E. O'Toole, John Delaney, C. Kindred, D. Thompson, J. P. Creighton, R. Savigny, J. Riddle, Russell Fife, Bill Collins, John Thompson, George Fitzgerald, Frank Powers, Joseph Sullivan, Joseph Lynch, Allan Milburn, H. Milburn, Delbert Coward, Lloyd Whittington, E. Higgins of Warsaw, Stan Whitfield, Joe Bosker, R. Wood, C. E. Deck, W. Porter, Norman Willan, J. Whibbs, H. Collins, Joe McCarthy, E. Leahy, Howard Fair, Sherwood Payne, L. Pamment, F. Towns, Norman Woods, Frank Doherty, George Carlow, William Deyell, Robert Lombard, George Cassie, Arthur Babcock, Lawrence McConnell, Melville Nurse.

* * *

At the conclusion of the talk given in the Art Rooms of the Conservatory of Music yesterday afternoon by Mrs. Alice Roger Collins of Walkerton, under auspices of the Lyceum Club Women's Art Association, tea was served from a table that was very uniquely decorated. The color scheme, in keeping with the Valentine season, was carried out in red. A large cottage cloth of red and white printed cotton damask covered the table, which was centered by a circular mirror reflector holding a green glass bowl filled with red tulips. Four low candlesticks of red pottery, with star-shaped bases, held tall red tapers. The lace paper d'oyles in white, and the service of red enamelled china, added to the interest of a very attractive table. Tea was poured by Mrs. C. S. Thompson and Mrs. C. H. Saunders, assisted by Mrs. T. Cruickshank, Mrs. J. E. R. Manro and Miss Cameron Edwards.

* * *

The Rev. J. H. Sutcliffe was in Toronto on Thursday, attending a meeting of the executive committee of the Home Missions Board of the Baptist Convention.

* * *

Mr. V. Boorman of 55 Hunter street east has a birthday anniversary tomorrow.

* * *

The Rev. E. L. Quirk, returned Baptist missionary from India, who is addressing gatherings in the Baptist churches of this district over the week-end, will be the guest of Dr. and Mrs. W. D. Scott during his stay in the city.

* * *

Tomorrow, Mr. W. J. Green, Tax Collector of Peterborough for many years, celebrates his eighty-fifth birthday anniversary.

* * *

Mr. James Robertson of 174 Lock street, who has for the past ten years been associated with the Brinton Carpet Company as executive designer, has accepted a position on the staff of a Toronto carpet concern. Mrs. Robertson and family will join him in Toronto next week.

* * *

Mr. Arthur Sowden has returned home from Montreal, where he spent a fortnight's vacation with his brother, Mr. Harold Sowden.

* * *

After the regular monthly meeting of the Teacher and Officers of St. John's Sunday School, held in the Parish hall, a miscellaneous shower was held in honor of Mrs. R. Davidson, (formerly Freda Smith). A large number of pretty and useful gifts were received which were suitably acknowledged by the bride. Dainty refreshments were served with Miss A. Horn in charge.

* * *

Mr. and Mrs. R. Davidson, who were married recently, were agreeably surprised by about forty-five of their friends, who assembled at the home of the latter's mother, Mrs. F. Smith, of Bethune Street, and tendered them a grocery shower. A very enjoyable evening was spent in dancing and card games.

* * *

Members of the Caledonian Club met for an enjoyable card party in the Woodmen of the World Hall last evening. Mr. D. Anderson supervised the card tables, and whist was played. The following won the prizes: Ladies' first, Mrs. J. Brown; second, Mrs. W. Petrie. Gentlemen's first, Mr. J. Sherratt; second, Mr. R. Clyde. The consolation awards went to Mrs. R. Higgins and Mr. D Best. Light refreshments were served before the meeting adjourned.

* * *

The girls of Mrs. L. H. Deyman's Bible Class met in St. John's Parish Hall on Thursday evening to tender a miscellaneous shower to two of their members who have been recently married, Mrs. Hudson (formerly Elsie Price) and Mrs. Smart (formerly Edna Simmons). A very enjoyable evening was spent in games, and the guests of honor received many pretty and useful gifts for which they expressed their thanks. Refreshments were served with Miss Rose Puddick in charge.

* * *

Mr. P. J. Kenny has a birthday anniversary to-day.

* * *

The friends of Mr. Bill Barry, who was recently transferred to the Bank of Montreal in Chesterville, will be pleased to learn that he has received his diploma from the Canadian Bankers' Assocation of Queen's University, Kingston, in recent examinations passed successfully by him.

* * *

A team of Badminton players from Lindsay were here this week to engage in a friendly match with players from the Peterborough Military Badminton Club. The final score was in favor of Lindsay, 15-9. The guests were welcomed by Col Winterbottom. At the conclusion of the games, refreshments were served in the Peterborough Rangers Officers' Mess, in charge of Mrs. J. E. R. Munro. Coffee was poured by Mrs. G. G. Winterbottom and Mrs. W. Gordon Hall.

* * *

The Rev. J. D. Paterson left yesterday for Toronto, for a week's holiday. The Sunday services at All Saints Church will be taken by the Rev. C. W. Holdsworth, rector of St. George's church, Islington, and formerly of Havelock, who will be the guest of Mr. and Mrs. John Edgar, Sherbrooke street, during his stay in the city.

* * *

Mrs. Alice Roger Collins of Walkerton, who spoke yesterday afternoon to the members of the Lyceum Club Women's Art Association, was entertained at luncheon yesterday by Mrs. F. D. Kerr. Mrs. Collins left today for Toronto, where she will be a guest this afternoon at the Heliconian Club.

* * *

Mr. Leon Frazer of the Trans-America Management Company of Toronto, Investment Counsel, and formerly of Peterborough, was in the city yesterday on a business trip.

* * *

Miss Lillian Hall, Homewood avenue, lent her home on Thursday afternoon for a delightful Valentine tea held there under the auspices of the members of the Flower Fund of the Ladies' Aid Society of St. Paul's Presbyterian Church. Despite the very inclement weather of the afternoon, a large number of ladies attended, and were received by Mrs. J. Marsh, president of the Ladies' Aid Society, and Mrs. H. E. Stenson, convenor of the Flower Fund, who, with Mrs. A. Jack, convenor of the Social committee, was in charge of arrangements. The table was very effectively done with a cloth of Madeira embroidery and filet lace centered by a large bouquet of red and yellow tulips and decorated with Valentine cutouts and novelties and red tapers in silver holders. Tea was poured by Mrs. R. J. Goring and Mrs. Lloyd Hamilton, assisted by Mrs. T. G. Louden, Mrs. D. W. Clark, Mrs. B. MacLean, Mrs. T. H. Gilgour, Mrs. W. A. Burrell and Mrs. Ada Craig. Mrs. J. P. Pulkinghorn and Mrs. Jas. McCaw were in charge of a sale of home-made cooking. Mrs. W. Cochrane acted as treasurer.

* * *

The Social Club of the Canadian Department Stores will hold a Valentine dance on Tuesday evening in Austin's Banquet Hall.

* * *

The Rev. Dr. James Wilson of Toronto, who will take the services tomorrow at St. Paul's Presbyterian Church, in the absence of the Rev. Dr. A. T. Barr, will be the guest during his stay, of Mr. and Mrs. R. R. Hall.

* * *

The members of the Star of Bethlehem L.O.B.A. No. 650 celebrate their eighth anniversary on Wednesday evening when they enjoyed a sumptuous banquet and social evening in the Orange Hall at the corner of George and Brock Streets. A number of visitors were present including Mrs. M. Wright, Right Worshipful Grand Deputy Mistress and Mrs. J. Anderson, Right Worshipful junior auditor. Other guests included Mrs. Monk, Worthy Mistress of Vimy Ridge and Mrs. Pilling, Deputy Mistress of Vimy Ridge, also Mrs. A. E. Elliott of Vimy Ridge who was celebrating her 64th birthday. The tables which were set in the dining hall, were very prettily arranged with red crepe decorations and red potted begonias. Mr. A. Holden acted as chairman and toast master. Miss Violet Bolton, D.M. proposed the toast to the King which was responded to by Mr. McDonald of L.O.L No. 1175. The toast to the Grand Lodge was responded to by R.W. Mrs. E. Wright. The toast to Vimy Ridge was proposed by R.W. Mrs. J. Anderson and responded to by W.M. Mrs. Monk of Vimy Ridge. The toast to the Star of Bethlehem Lodge was proposed by Mrs. Pilling, D.M., of Vimy Ridge and responded to by Mrs. M. Clee, Worthy Mistress, who also congratulated Mrs. Elliott and wished her many happy returns of the day. After doing ample justice to all the good things provided the guests adjourned to the Lodge Room where a very enjoyable short program was given, concluding with cards and games. A sing song of old favourites was indulged in with Mrs. J. Brigg at the piano. Mrs. E. Brown contributed a couple of readings. Prize winners for cards were, first, Mrs. F. Millard; second, Mrs. J. Rice. The grand prize for bingo games went to Mrs. E. Brown. Mrs. M. Clee, W.M., of the lodge was general convenor, assisted by a committee composed of Miss Violet Bolton, D.M., Mrs. J. Masters, Mrs. Fountain, Mrs. E. Tait, Mrs. A. Wigg, Mrs. A. Collins, Mrs. Smith and Mrs. M. Wood.

BUEHLER

Phone 3680 387 George

50c Meat Orders Delivered Free

Monday Specials

Beef Shanks 5c lb

Loin Pork Chops .12½c
Loin Veal Chops ...19c
Butt Pork Chops ...10c

Pure Lard 8c lb

Beef Cuttings, Hamburg, Pork Kidneys, Tripe 3 lbs. 25c

Butt Pork Roast 8c lb

Sliced Beef Liver ...10c
Sliced Bacon 12½c
Horse Radish 10c

Tender Wing Steaks 16c lb

FASHION SERVICE

Of course young daughter must have a dress of Victorian influence like the smart grown-ups are wearing.

And here's a darling—and practical too.

Medium blue novelty woolen made the original. It had a vivid red leather belt and matching red bone buttons. The collar was white pique. Make it detachable so as to be readily laundered.

Other nice schemes would be rabbit's-hair woolen in bright red or a soft green shade in wool crepe.

Style No, 3354 is designed for sizes 8, 10, 12 and 14 years.

Size 8 requires 2¾ yards of 35-inch material with ¼ yard of 39-inch contrasting.

Price of Pattern 15 Cents

The Examiner:

Please order for me—

Pattern Number .....

Size .....

My Name .....

Address .....

.....

I enclose 15c in payment. Allow five days for return.

Just Between Us Women

A daily chat with Examiner neighbors conducted by Anne Wilcox

OLD GLASS has a rare charm for many collectors who delight in the delicate shapes and colors and slender beauty of Venetian glass, the wonderful steely blue color of rare Waterford, and the rather sturdy patterns of Early American glass with its quaint names, such as Rose in Snow, which is a favorite design.

* * * * * * *

One who is not initiated into the types and distinguishing features of glassware, can still find pleasure in artistic forms and shapes, and good designs, though they may be far from unusual.

* * * * * * *

Also such a person may be of a practical turn of mind, and like to put pieces to good use. Some utilitarian purposes are suggested to-day which may help lessen expenditures for household accessories without robbing them of ornament.

* * * * * * *

Well chosen bottles can be transformed into candlesticks just as large bottles are often used for electric lamp bases. The bottles put to the lamp base use were once used as regular bottles to contan liquids.

* * * * * * *

The candlesticks may be selected because antique, but commercial bottles are to-day also made in graceful shapes and of clear glass. They do not have to wait for the passage of time to date them as antique before they are considered worthy to be candlesticks or lamp bases.

* * * * * * *

Here are a few examples:

* * * * * * *

A pair of charming pitcher-bottles serve as candlesticks on a rare old mahogany dressing table. They suit well this period of furniture, especially when the flickering torch-like flames give illumination each side of the mirror, and reflect in wavering brightness therein.

* * * * * * *

Four shaped vase-like bottles in which oil came are used as table candlesticks for the summer farm house, with its furniture appropriate to its age.

CONTRACT BRIDGE

WRITTEN FOR CENTRAL PRESS

By E. V. SHEPARD

TENACES AND FOURCHETTES

When whist was the court game in France, among other terms added were "tenace" and "fourchette". The former designated a particular holding of honors. The latter designated a situation arising in play of the cards.

A tenace is a holding of honors with a gap or gaps between them. A fourchette refers to a situation in play when the one led through, holds the next higher card to the one led, and also the card just below the one led, like the tines of a fork. The A-Q-10 forms a double major tenace; the A-Q combination is the major tenace; the K-J is the minor tenace. Less perfect combinations of honors, as A-J, A-10, or K-10, are imperfect tenaces.

Much of the strategy of the game centers in expert play of tenaces. Even proper play of fourchettes is important. If you hold the 9-7, when the 8 is led through you, covering the 8 with your 9 at once raises the 7 to the value of the 9 that you played, and may save your partner from having to play a high honor. Suppose the holdings of a certain suit are as follows:

Dummy
6 2

Senior
A Q 10 9 4

Junior
8 7 5

Declarer
K J 8

Senior has to make the opening lead, he hopes to derive benefit from his powerful double major tenace. Of course the declarer also hopes to derive benefit from his minor tenace. Against a trump make senior cannot afford to lead from his tenace suit. If he leads that suit he will win only one trick in it, as the declarer will win the second trick while dummy will ruff the third trick. Against no trump senior must lead his tenace suit, giving the declarer a trick in that suit, but expecting ultimately to win four tricks therein. As the 9 is never led as a fourth-best card, the opening lead against no trumps must be the 10, the top of the interior sequence of 10-9.

A strong tenace in dummy affords joy to the declarer. Suppose dummy holds the A-Q-J-3 and the declarer has the 10, with certain reentry in dummy. Leading the 10 must produce three tricks in the suit, even if junior holds the missing K. In case senior has the K it is possible that four tricks may be garnered.

A favorite suit through which to lead is a week tenace in dummy, hoping that partner may hold the A-Q over the K-J, or that partner may have the K-J back of dummy's A-Q. A suit headed by a single honor is also a good one through which to lead. If the player sitting back of dummy wins a trick because he has been led to, he leads back to a very weak suit held by dummy, or even to an Ace guarded only by very small cards. Be particularly careful not to lead through a very strong suit in dummy, as A-Q-J-10, or you may establish the balance of that suit against your side, even if your partner holds the missing honor.

BE BEAUTIFUL

By GLADYS GLAD

The beautiful Ninon de l'Enclos who, at the age of 60, still looked more like a flapper of 16, concocted for herself a beauty bath in which she indulged every day. In this bath, among other things, Ninon dissolved three pounds of honey. Which certainly goes to prove that she wasn't as dumb as she was beautiful. For honey is really an excellent cosmetic. It is highly nourishing and refining to the skin, and when combined with the proper ingredients, form a particularly effective face mask.

The face mask that I described last was especially designed for women who have not much time at their disposal for giving their faces mask treatments. The honey pack of today's discussion, however, requires a bit more time for its administration. Yet it is time well spent, for this pack is most beneficial in its effects. It had a tendency to draw particles to the skin surface, and bleaches and clears the skin, giving it a soft, satin-like finish.

Before the honey pack is applied, a mask should be made of a square of cheesecloth, holes being cut in the material for the eyes, nose and mouth. And the paste itself should be prepared. To prepare it, mix enough honey with half a cup of almond meal to make a thick, creamy paste. A few drops of witch hazel should then be added, and the entire mixture blended thoroughly.

Prior to the actual application of the mask itself, the skin should be thoroughly cleansed. It is an excellent plan to use a lemon cream for this purpose, for the lemon cream possesses bleaching and refreshing qualities.

The next step is the application of the pack proper. The cheesecloth mask should be placed over the face, and a generous quantity of the honey and almond meal spread over it. In order to give the proper results, this pack should be permitted to remain on the face for from 20 to 30 minutes. At the completion of this period, the mask should be removed, being simply lifted off the face. Then any honey that may have seeped through the gauze should be removed from the skin surface with a soft cloth and tepid water. And as the final step, a good astringent should be applied to close the pores and tone up the skin.

ANSWERS TO QUERIES

Colors

Anne: I think that you will find shades of tan, brown, burnt orange dark reds, gray and greens especially becoming to you.

Manicure

Doris: If you can't afford manicures right now, why not do your own manicuring? You should be able to achieve satisfactory results if you can follow instructions, for the procedure is fully outlined in my article on "Care of the Hands and Nails."

EDITOR'S NOTES: While it is impossible for Miss Glad to answer beauty questions by mail, she will be happy to send you her pamphlets on "The New Figure" and "Beauty Culture" if you will write her, care of this paper, enclosing a self-addressed envelope stamped with a three-cent stamp, and ten cents in coin for each, to cover cost of printing and handling. For her articles on "Care of the Hands and Nails" and "Care of the Feet and Legs," two cents in coin for each, and a self-adressed, stamped envelope are required. Personal questions on beauty will be answered through Miss Glad's daily column.

Your Health

By DR LOGAN CLENDENING

There is no problem about rearing a child which comes up so frequently as the capricious appetite of youngsters.

'How can I make my child eat?" This question comes to me over and many. One regularly recurrent answer is the bluff, downright stateover again in letters from readers.

The answers to the problem are ment, "Starve him into it." If the child won't eat, take the food away from him. Don't urge him to eat. Until finally he is hungry enough to ask for something. Another answer is to give him such a thing as Vitamin B, in wheat germ, which will increase his appetite. Other answers range between these two views, one of which may be called psychological solution, and the other the chemical solution.

Now, obviously, every case is not the same. Sometimes children don't eat because they actually are sick. Sometimes children's don't eat because they are spoiled. Sometimes children don't eat because the parents try to force a monotonous and faddy diet on them; they will eat if they get something they like to eat, but not otherwise.

Sometimes the whole thing is a misconception in the parents' minds. Most children eat much more slowly than adults, and this makes parents impatient. When such parents say the child does not eat, what they really mean is that it does not eat as fast as they think it ought to.

In other words, sometimes the fault is the child's, and sometimes the fault is nature, and sometimes the fault is the parents'. I am inclined to believe that most cases fall into the last named group.

In attempting to answer this question, we will assume that the child is not the subject of any disease which would interfere with appetite. Taking up the physical aspects first—in an infant it is possible that the milk is made too sweet and the appetite is destroyed in that way. Using a substance like dextrose or maltose instead of sweeter sugars in the formula may help.

Unquestionably, in some cases the food the child eats does not stimulate its appetite, and malnutrition results from this cause. In such cases it is well to try to supply foods which contain the appetite stimulating vitamin, Vitamin B. Such a vitamin is found in wheat and cereal germs and can be obtained in pure form in certain products.

On the physical side, also, it must be remembered that appetites in children tend to go in cycles. There are times when the child is very hungry and other times when, for various reasons, it does not crave food at all. It is not wise to attempt to force the appetite under these latter circumstances. It is more than probable that the child will get enough to eat in the long run, taking one day with another. Actual starvation of children, when the food is plentiful, is unknown.

Tomorrow we will consider the psychological aspects of the question.

HELD FOR FRAUD.

TORONTO, Feb. 11 (C.P.). — Wanted on three charges of fraud, Edward Schmaltz, 35, no home, was arrested by police early to-day. Schmaltz is alleged by police to have issued two worthless cheques in Toronto and one in Kitchener for amounts totalling $100.

The Kitchener charge was laid by the Chief Constable.

Household Hints

By Mrs. Mary Morton

MENU HINTS

Fresh Pork Shoulder Roasted
Baked Potatoes
Cabbage and Celery Salad
Buttered Cauliflower
Dutch Apple Pie Cheese
Tea or Coffee Milk for Children

With the pork roast, sprinkle it with sage, pepper and salt put into a fairly hot oven 350 or 400 degrees, cover and roast, allowing at least one-half hour for each pound of meat. After half an hour the heat may be turned down and held at about 300 degrees.

Today's Recipes.

Dutch Apple Pie—Line pie pan with crust somewhat thicker than for ordinary apple pie. In bottom put half cup sugar and one tablespoon flour. Over this sprinkle as much cinamon and grated nutmeg as desired for flavoring and three tablespoons water. Fill pan rounding full of sliced pared apples, place in hot over for 15 minutes. Remove and over top of pie sprinkle crumbs made of half cup brown sugar, one tablespoon butter and two tablespoons flour. Bake in slow oven for half hour.

Wife Preservers

Don't overcrowd your mantel piece. A clock flanked by figurines, or by candlesticks, is enough. A mirror, a family portrait or other fine picture is appropriate hung above a mantel.

SWAPS - BARTER ADS. FREE

Following the success of one of Toronto's newspaper's offer of Free Swaps and Barter Ads, The Examiner will insert, without charge, Want Ads under this classification on

Monday, Tuesday and Wednesday NEXT WEEK

For those not familiar with this idea, if you have something you would like to exchange or swap for something else advertise it, stating what you would like, or offer what you have, and ask "what have you?" for instance—

Radio, 6 tube, for bicycle, phone.....
or
Gas stove for boy's skates, or?.....St.

Please Note These Conditions :—

During this offer no swap or barter ad will be called for, they must be left at the Office. No ads accepted later than Wednesday night.
No ad must exceed 25 words.
No ad will be inserted more than 3 times.
All ads will be re-arranged as to wording if necessary.
We reserve the right to refuse any ad.
After this offer the usual classified rates will apply.

Petes Eliminate Fenelon Falls in O. H. A. Race

JUNIORS HUMBLE FALLS 5–2 IN SECOND FIXTURE TO WIN THE SERIES 9–6

Brilliant Offensive Work By Locals' First String Forwards Gives Winners Edge of the Play.

CALLADINE SCORES THREE OF PETES' GOALS; CADD STARS ON DEFENSE— SANDERSON UNBEATABLE

The Peterborough juniors rubbed Fenelon Falls out of the O.H.A. group picture at the Brock last night, riding through with a 5-2 victory that gave them the inter-sectional series by a 9-6 count. The classy local boys clearly earned the decision, playing superior hockey all the way, though the Falls' team put up a hard fight all through the third period.

The game was fast and fairly clean, with the Petes starting strong in the initial stanza to lead 3 to 1, both sides tallied once in the middle go though the Petes had a big edge on play, and the locals ran in one more in the third. Over nine hundred fans attended, many coming from Fenelon Falls and Lindsay. Seven of the nine penalties were drawn by the Petes.

Brilliant offensive work by the Petes' main forward line, led by Bill Calladine, and airtight checking by Cadd, Fenton and Weir, gave the home team a decided advantage all through the game. Calladine played one of his bangup games scoring three of the five goals and assisting in another, besides checking well at centre. Flanked by Jay and McGregor, who both showed up fine, he worried the Cataraots from start to finish. Cadd was the best of the defencemen at rushing, but all stepped into the visitors hard from the start and had them shooting from away out most of the way. Burley was best of the alternates, but Hill and Williamson each got in some great work. The whole team combined well. Sanderson was practically unbeatable in goal, turning aside some great tries, but he had fewer to stop than his opponent.

Earned Goals

Smith in the opposite goal was slow in clearing, but most of those that beat him were earned. He stopped a number of hard ones, too. His defence failed to click properly and the speedy Petes sifted around and through them pretty regularly. The first forward line again went good, but were outchecked. Pentland, Henderson and Warren proved the most dangerous at getting through.

Play had been tearing up and down fast but a few minutes when Calladine opened the scoring, checking and recovering the puck inside the enemy defence and picking a corner of the net. A half-minute later, Jay made it two, going in quick to get the rubber after the goalie had tossed it back of the net, bringing it out and jabbing it by Smith. The boys from the Little Roar village burned some hot ones at Sandy then the action was speedy and exciting from end to end.

Scores Third Counter

The visitors were tearing into the corners after them but being dumped hard by the defencemen and the local snipers were doing better shooting. Later, McGregor made it three for the Petes when the main trio eased in with the disc, Jay passing it out, Calladine slapping one at the goalie and Mac making sure of the rebound. Jay went off for tripping, and Fenelon threatened hard, Henderson finally tallying with a hard angle shot after Deyman's pass. McGregor and Jay almost got another one, and then Weir was chased near the finish for throwing the puck.

The Petes' starting forwards fairly peppered Smith early in the second, and the locals had a big share of the play all through but missed several great scoring chances. Deyman was ruled off for tripping Calladine as he was going in fast. Then, Pentland intercepted a pass and whirled in on Sanderson like a streak and buried the puck in the twine. Williamson's shot was blocked after a perfect pass-out by Burley. Cadd next flashed a fine rush by Smith fluked a save. The homesters' second line was more than holding its own now in the heated going, getting through the defence several times and blazing away at the goalie.

Excitement Runs High

Calladine, Jay and McGregor returned to the wars and each threatened in turn and together but couldn't quite register. Jay's hard shot hit the post and an argument ensued, some of the players thinking it had been in. The goal-umpire was changed, and then Calladine grabbed one of the Falls' passes and wormed through in a dizzying rush to score. Excitement was high and the Petes continued to dominate play at the bell.

Fenelon Falls opened the third by sending four men up in hard rushes, give the local defence and goalie a pile of work to do in a hurry. But Calladine, going up the ice trailing Burley who had the puck, picked it up when Ross was checked and tore in close and again crossed up the goalie to wind up the scoring for the evening. Jay was benched for holding, and Sanderson got a bad jolt in the face when he dived to the ice to make a sensational save on Henderson who was right in. Sandy got a hand as he resumed. The second line was checking nice, and then Burley was thumbed out for throwing the puck. When Cadd was chased for boarding, the Buckland boys were two short and had to check their heads off and bang the rubber up the ice to save as the northerners buzzed in often. Jay was ruled off again for charging followed by Deyman for holding, and the Petes kept playing a defensive game and holding their own with the husky visitors. Sandy pulled off several good saves, and Fenton added to the Petes' penalty-list for boarding just before the last gong.

The teams:

Fenelon Falls: Goal, Smith; defence, Littleton and Robertson; centre, Pentland; wings, Henderson and Deyman; alternates, Graham, Warren, Townley and Jewell.

Petes: Goal, Sanderson; defence, Cadd and Weir; centre, Calladine; wings, Jay and McGregor; alternates, Burley, Hill, Williamson and Fenton.

Referee, Max Reesor of Markham.

Summary:

First Period

Petes—Calladine 3.00
Petes—Jay 3.30
Petes—McGregor, (Calladine, Jay) 13.00
Fenelon Falls—Henderson, (Deyman) 14.00
Penalties—Jay and Weir.

Second Period

Fenelon Falls—Pentland 6.00
Petes—Calladine 16.00
Penalties—Deyman.

Third Period

Petes Calladine (Burley) 4.00
Penalties—Jay (2), Cadd, Burley, Deyman and Fenton.

HOCKEY SCORES

International League

London.....2 Windsor 0

O.H.A. Senior 'A'

Marlboros.....1 Hamilton 0
Port Colborne..4 U. of T. 3
Niagara Falls..3 Kitchener 0

O.H.A. Senior "B"

Brantford.....3 Galt 1

O.H.A. Intermediate

Milverton.....2 Tavistock 0
Milverton wins round, 4 to 1.
Watford.....5 Forest 4
Elora.....3 Elmira 3
Grimsby.....2 Hamilton A.H.A. 1
Goderich.....5 Seaforth 1
Preston.....2 Dunnville 0
Port Perry.....2 Stouffville 0
xGuelph.....5 Acton 4
x—10 minutes overtime.
Hagersville.....4 Waterford 0

O.H.A. Junior

Peterborough...5 Fenelon Falls ..2
Peterborough wins round.
Preston.....6 Guelph 2
Barrie.....7 Midland 1
Bowmanville...7 Port Hope 3
Belleville.. ....5 Madoc 1

Use Your Head; And He Did It

SLIPPERY ROCK, Pa., Feb. 11.—"Use your head,' the basketball coach of Karns City instructed his players before they battled Slippery Rock.

"Slim" Harmon carried out structions to the letter.

With one minute to play Karns City trailed 18 to 17. During a scramble under the basket, the ball dropped on Harmon's head. From there it bounced through the hoop.

Karns City won, 19 to 17.

TOUGHEST TILT IN BELLEVILLE

Bill Cook, Ranger Winger, Scored Four Goals in the Quinte Fracas.

N.H.L. SCORE LEADER

KINGSTON, Ont., Feb. 11 (C.P.)—If you asked Bill Cook what was the toughest game he ever played, the peerless right-winger of New York Rangers would probably mention a hockey game played in Saskatoon in 1925 but the National Hockey League's most consistent goal-getter would be wrong, in the opinion of some 2,500 eye-witnesses to a Belleville-Kingston intermediate game several years before that.

Ranked with his brother Fred "Bun" Cook among Kingston's most notable athletes, Bill was a star in his Ontario Hockey Association days while strangely enough Bun was lightly regarded, so lightly that he could not earn a place on the O.H.A. team. Like the prophet who was without honor in his own country he had to travel before he attained fame.

Perhaps Bill's most memorable feat and his toughest game was when he travelled to Belleville with the Kingston intermediates, to a town tightly closed to prevent a repetition of Kingston supporters' performance in the previous year when they ran wild before and after the game.

Roused by numerous fights amongst rival supporters, the teams broke out in the roughest, toughest hockey game ever witnessed in Belleville. One of Kingston's players went to the penalty box for 15 minutes and another was carried off with concussion while Bill Cook reached the last period with one eye closed and a mass of bruises.

Bill had an idea though. Getting a piece of court-plaster he stuck one end to the lid of the closed eye and the other end to his forehead, which improved his vision to such an extent he ran in four goals that won the game. Kingston fans think that's the toughest game Bill ever played.

Bun had to go to Sault Ste Marie for his great hockey start, improved with experience there and at Saskatoon he finally reached the pinnacle when he became the left-wing partner of Frank Boucher and brother Bill with the Rangers now ranked as the most prolific scoring line in hockey.

Points Divided In Badminton Series

LAKEFIELD, Feb.. 11 (Examiner Correspondence).—Knox Badminton Club of Peterborough paid a return visit to the Lakefield Badminton Club on Wednesday night and a tournament, which interested nearly fifty spectators, was put on.

The locals won the singles but lost the doubles, although in the mixed doubles the locals were one up on points, although they lost two games. The contest in the doubles was more keen and necessitated three games in each score.

The following are the details of the tournament in the order of play:

Men's Singles.—Charles Tanner won from Alex Wedlock (Knox), 15—4, 15—6.

Ladies' Singles.—Miss Theo Elmsley won from Miss Alice Davis (Knox), 11—8, 11—3.

Mixed Doubles.—Miss M. Morton and W. Wedlock (Knox) won from Miss A. Osborne and Mr. J. Sherin 15—11, 4—15; 15—9.

Men's Doubles.—N. Hughes and O. Benson (Knox) won from K. Tate and E. Stuart 15—7, 11—15, 15—7.

Ladies' Doubles.—Misses Huffman and Pollock of Knox won from Mrs. Grier and Miss Mackenzie, 4—15, 15—4, 18—15.

Week-End Hockey

(By the Canadian Press.)

National Hockey League. To-night.

Rangers at Toronto.
Boston at Maroons.

International.

Syracuse at Buffalo.
Detroit at Cleveland.

Canadian-American.

New Haven at Boston.
Philadelphia at Providence.

Western Canada.

Calgary at Edmonton.

National Hockey League. Sunday.

Canadiens at Chicago.
Detroit at Americans.

International.

Cleveland at Syracuse.
Windsor at Detroit.

Canadian American.

Providence at New Haven.

CEMENT TOWN COPS 13–4 WIN

Wannamaker Plays Stellar Game in Nets as Clock Makers Go Down to 13-4 Defeat.

AN E.P.L. FIXTURE.

LAKEFIELD, February 11 (Examiner Correspondence). — Lakefield swamped the Westclox under 13-4 setback in an East Peterborough League fixture played in Cementville last night. The Clockmakers got no support from their goalie, and lost heart early in the session, while on the other hand Wannamaker in the Lakefield nets played his best game of the season.

Goal Summary.

First period:
1—Westclox, Dinesen (Epps) 3.
2—Westclox, Hayden, 10.
3—Lakefield, Walker, 12.
4—Lakefield, Stenner, 13.
Second period:
5—Lakefield, Stuart, 5.
6—Lakefield, Stuart (Northey), 6.
7—Lakefield, Northey, 10.
Third period:
8—Lakefield, Stuart (Northey), 2.
9—Lakefield, Stuart, 4.
10—Lakefield, Northey, 5.
11—Lakefield, Jewell, 10.
12—Lakefield, Walker, 13.
13—Westclox, Epps, 14.
14—Lakefield, Jewell, 16.
15—Westclox, Wood, 18.
16—Lakefield, Jewell, 19.
17—Lakefield, R. Wannamaker, 19.5.

Penalties—Northey.

The line-ups:

Lakefield — Goal, G. Wannamaker; defence, Wingett and Sterned; centre, Northey; wings, Jewell and Stuart; alternates, Kennedy, Walker, R. Wannamaker.

Westclox — Goal, Doxsee; defence Whatley and Wood; centre, Epps; wings, Denisen, Milligan; alternates, Tuck and Hayden.

Referee—John Sabatino, Lakefield.

FIGHTS LAST NIGHT

(By the Associated Press)

NEW YORK — Primo Carnera, Italy, knocked out Ernie Schaaf, Boston (13), Adolph Heuser, Germany, outpointed Harry Ebbets, Brooklyn (10).

KANSAS CITY—George Godfrey, Leiperville, Pa., and Bearcat Wright Omaha, Neb., "no contest," (6); Showboat McQuillan, Portland, Ore. stopped Tiger Norris, St. Louis (2); Johnny Owens, Kansas City, stopped Leo Wells, Raton, N.M., (5) Muggs Kerr, New York, stopped Cliff Kelly, Salt Lake City, (3).

PHILADELPHIA—Billy Ketchel, Millville, N.J., stopped Billy Roederer, Louisville, Ky. (5).

EAU CLAIRE, Wis.—Mike Dundee, Rock Island, Ill., and Prince Saunders, Chicago, drew (10).

MAROONS TAKE EASY VICTORY FROM TRENTON

Homesters Coast Along to 13-5 Win in Listless Campbellford Game.

SMALL CROWD ATTENDS.

CAMPBELLFORD Feb. 11 (Examiner Correspondence). Campbellford Red Shirts landed in the lap of O.H.A. Group No. 1 one point ahead of Belleville D.A.C., as result of a 13 to 5 win over Trenton on Friday at Davidson's Arena before a small crowd. A number of other attractions and the game not having any bearing on the play-off coupled with the easy Red Shirt win on Monday night no doubt were responsible.

Campbellford were without the services of their star centre man in the 'kid line' who was hurt on Wednesday night. This is a hard blow coming just at the start of the play-offs.

Trenton checked close enough but bunched up too much to show any combination and their shooting was mostly off the net or very weak. Campbellford just coasted along, getting a goodout in for the play-offs.

Play opened up with the Red Shirts on the offensive, Davis snared the puck from Powers at centre ice, drew the defense to the side and passed over to F. F. Ingram for the first. Trenton evened it up three minutes later when Miller shot from the blue line. Hulin was unable to see the puck with players bunched in front of him. McKay broke up a Trenton attack at centre, drew the defense to the side and passed to Bush for the second. H. Ingram who was a power on the attack all night went clean through on a solo effort for the third.

With this advantage Trenton put on the pressure, Tuck shot, Hulin sliding out of his net to make the save but missed the rebound, Bohan scoring. Bohan got another a minute later on a shot from the blue line.

Bush put the Red Shirts one up on a smart solo effort, while Davis ended the scoring for the period on a pass from Copperwaithe.

Continue Rampage

Opening the second period, F. Ingram let one of his bullet drives go from the left boards, which Chambers was slow in clearing. Davis almost beating him to it. Powers got on for Trenton on a shot from outside the blue line. Bush got it back when he went right in on top of Chambers to pick the corner. H. Ingram broke up a Trenton threat at his own defence, went down with Hendy, making a perfect pass to the latter who scored. McArthur crashed Utronki and was banished. McKay got the last one of the period from a faceoff at the Trenton blue line he worked his way into the goal mouth.

Hold Comfortable Lead

Going into the third period the homesters were just coasting along, nursing a comfortable lead. Beehan lifted one in from ten feet out; Hendy went to the hoose-gow for hooking, and Powers joined him for slashing. Hendy scored on his own rebound, with Chambers flat on the ice. Copperwaithe drew a penalty. H. Ingram picked the left-hand corner on a solo rush. McKay was chased for tripping. McArthur drew the defense out of play and passed to F. Ingram, who made no mistake. Utronki was waved off for boarding McKay; H. Ingram got the final goal for Campbellford just before the bell went to end the agony.

Campbellford.—Goal, Hulin; defence, H. Ingram, McArthur; centre, Davis; wings, McKay and F. Ingram; subs., Copperwaithe, Bush and Hendy.

Trenton.—Goal, Chambers; defence, York and Ruttan; centre, Beehan; wings, Johnson and Begin; subs, Miller, Powers, Utronki, and Rosenplott.

Referee—Max Board.

First Period

Campbellford—F. Ingram (Davis).
Trenton—Miller.
Campbellford—McKay (Bush).
Campbellford—H. Ingram.
Trenton—Beehan (York).
Trenton—Beehan.
Campbellford—Bush
Campbellford—Davis, Copperwaithe.
Penalties—Hendy, F. Ingram, McArthur.

Second Period

Trenton—Powers.
Campbellford—Bush.
Campbellford—McKay
Campbellford—Hendy, H. Ingram.
Campbellford—McKay.
Penalties—H. Ingram, Utronki, McArthur.

Third Period

Trenton—Beehan.
Campbellford—H. Ingram.
Campbellford—F. Ingram, McArthur.
Campbellford—Hendy.
Campbellford—H. Ingram.
Penalties—Hendy, Powers, Copperwaithe, McKay, Utronki.

340 RUNS FOR INNING

BRISBANE, Australia, Feb. 11 (C.P. Cable).—England had scored 99 runs without the loss of a wicket at close of play to-day in the fourth cricket test match. Forced to win in order to retain hope of winning the historic ashes, Australia mustered 340 in their third innings. England has won two, and Australia one, of the matches.

STUART GAINS NINTH SHUTOUT

London Goalie Bids Fair to Blank Own Record as Tecs Blank Bulldogs 2-0.

TAUGHER IS SEOND.

TORONTO, Feb. 11. — (CP) — Scoring goals is not the only requisite for winning hockey games, avers Goalie Herbie Stuart, International Hockey League shutout leader. It is just as essential to keep the other team from scoring, he maintains.

Stuart, one-time Boston Bruin netminder, now doing duty between the uprights for London Tecumsehs points to his own team's record to prove his assertion.

London nestled in second place, has a goal-total of 66, only three more than Cleveland Indians, embedded in the cellar. Immediately behind Tecumsehs in the standing, with a total of 92, is Syracuse.

Chalking up his ninth shutout of the season Stuart, last night, blanked Windsor Bulldogs, 2-0, before London fans, to draw three ahead of his rival, Bus Taugher, Buffalo. Travelling at this pace, Stuart bids fair to break his own record of 14 for one season.

Harold Hicks and Tory Gregg provided the goals, Hicks counting on a pass from Groh and Gregg receiving ample assistance from Gene Carrigan and Eric Pettinger.

The boys were on their best behavious, Referee Mickey Ion waving only three of them to the timers.

Golf Talent Runs In Rymill Family

Brother and sister—William S. and Katherine L. Rymill—are South Australian state golf champions this year. He is 23 years old and she is 19. Later they won the mixed foursomes championship of Australia on their home course, Kooyonga Golf Club, of which their father, Henry L. Rymill, is secretary. The winners played a consistent game throughout and did not have a seven on their cards. Their best holes were 3 at the 11th and 2 at the 15th. Mrs. H. L. Rymill, the mother, is a former women's champion.

Inside Sportin' Dope—By A. Wise Cracker

Mister Sporting Editor:

Well, Mac, them that was lamenting that the old-time winters has went for good had cause to change their minds this week when the bottom threatened to drop outa the old thermometer. The cold snap brought along some good ice for the lads to perform on, and Wed. nite Mister Wright's intermediates had a glassy sheet on which to do their stuff against Madoc, the title-holders of the Central Ontario loop. I was among the few hundred frozen fans what shivered along the sidelines while the Petes turned back the boys from down east 11 to 2 without more than half trying. It wasn't the kind of battle that makes a fan forget the weather—in fact, most of the frost-bitten bugs was wishing before it was half over that they'd stayed home and kept warm. It wasn't the Petes' fault, for they played some smart hockey at times, but the visitors, although they kept plugging along until the final bell, looked to be a bit outa their class. The outstanding feature was the effective work of our Mister Ellis and Mister Dundas, who shot like King's prize men and did some great play-making and passing that made the Madoc defence think they was trying to stop the Morenz-Joliat or the Cook-Boucher combination.

Our juniors tackle Fenelon Falls to-nite and to-morrow nite, and the fans will know all about it before this gets out. The F.F. win the other section of the group, and ordinarily would of hadda wait till the winner in this section was decided. However, the O.H.A. moguls chit up on the bright notion of letting them play off with the Petes 1st, with the winner being tossed in against the Port Hope-Bowm anville winners afterward. Kinda putting the cart before the horse, but it won't make much difference in the long run.

The N.H.L. race ain't producing anything sensational except the slump of the famous Canadiens, and their comeback Tues. nite to shut out the Maple Leaves. Last Sat., Mister L. Dandurand read the riot act to the Flying Frenchmen and wound up by threatening to sell 4 or 5 of them down the river, with the result that the red shirts went out Tues. nite and made the Leaves like it. Meanwhile the Canucks' fellow-townsmen, the Maroons, has been going along like a world's championship outfit, and the word has gone out from the wise guys to watch them in the final serious.

It's been officially announced that all "pro" rassling bouts in Ontario is just exhibitions, and mebbe that'll convince a lotta folks who couldn't see it before that these "contests" is just a entertainment. At that most of the bouts provide a really lively show, and after all that's what the customers lay their jack in at the box office for. The grunt-and-groaners know their stuff and can put on the works, so nobody oughta howl much, even if they ain't no title at steak.

Our curlers win a coupla games in the tankard and consolation serious in Toronto this we ek, but brung home no medals or nothing. Funny thing about it was that they just naturally slaughtered Kingston in the tankard serious, and then curled up when they met the same rinks in the other competition. Well, curling is like that.

No more this week, so take keer of yourself.

Sportfully yours,
A. WISE CRACKER.

PRIZE WINNERS

Turret Cigarette Hockey Contest

Results in Turret Mid-season's Contest which was announced Nov. 10th, 1932, and closed Jan. 7th, 1933

OFFICIAL SCORES

TEAMS	Total Goals Scored up to January 18th, 1933
BOSTON	64
CANADIENS	39
TORONTO	51
CHICAGO	41
RANGERS	69
MAROONS	54
DETROIT	67
AMERICANS	47
OTTAWA	49

$200 ADDED TO 1st PRIZE

$1200 Divided Between Four Tying Contestants

THE first prize was announced originally as $1000.00. However, as four contestants tied for this prize with perfect entries, having scores of all nine teams correct, the first prize has been increased to $1200.00 and has been divided equally among these four winners.

Only one contestant estimated the scores of 8 of the 9 teams correctly and the second prize was awarded to him. The third and subsequent prizes were awarded to those contestants who had seven or fewer of the nine scores correct.

FIRST PRIZE—$1200.00

Divided Among Four Entrants whose Estimates were 100% Correct

$300.00 — Millson W. Hodgson, Barons, Alta.
$300.00 — George McLeod, Bridgewater, N.S.
$300.00 — Constable A. D. Norman, Halifax
$300.00 — J. Alfred Pomerleau, East Angus, P.Q.

second prize $250.00 — Joseph Gagne, Montreal

15 prizes of $10.00 each

Verda Widgill, Barons, Alta.; Leon Roger, Hull; The Reynolds Twins, Outremont, P.Q.; L. C. Hoover, Hamilton; L. Sowten, Toronto; Robert Boycott, Windsor, Ont.; R. H. Bliss, Oba, Ont.; Lionel Dupras, Montreal; V. Lloyd Harris, Stanbridge East, P.Q.; J. C. Brown, Outremont, P.Q.; L. P. Soulard, Quebec, P.Q.; R. B. Hassam, Montreal; J. Ulric Laporte, St. Lambert; J. P. Delisle, Montreal; J. F. Mudge, Saint John, N.B.

third prize $100.00 — W. S. Cann, Cobourg, Ont.

100 prizes of $5.00 each

E. Warburton, Toronto; R. J. Cottrell, St. Thomas, Ont.; A. D. Johnston, Toronto; E. J. St. Amand, Montreal; Douglas Cooper, Vermilion, Alta.; H. E. Wellein, Winnipeg; Albert Dubrule, Montreal; A. R. Knight, Saskatoon; G. Bonsor, Verdun; Agnes Holland, Toronto; W. G. White, Toronto; Andrew Miller, Sarnia, Ont.; R. M. Jones, Prince Albert, Sask.; J. McCauley, Quebec, P.Q.; David Holland, Toronto; Paul Huot, Quebec, P.Q.; Thomas Smith, Toronto; E. Johnson, Ottawa; S. R. Saunders, Otterburn Park, P.Q.; Gordon McCulloch, Brampton, Ont.; Roy Logan, Saskatoon; Harold W. Harwood, Toronto; F. W. Adams, North Battleford, Sask.; Bruce Coughill, Hamilton; Mrs. H. G. Watters, Winnipeg; Mrs. W. Williams, Montreal; Frank Binns, Toronto; D. H. Proudfoot, Ottawa; Mrs. Jack Munroe, Windsor, N.S.; Nap Brousseau, Quebec, P.Q.; T. W. Irwin, Fort Frances, Ont.; Paul Destroismaisons, Outremont; N. Roberts, Quebec, P.Q.; M. Murphy, Quebec, P.Q.; Albert McGlain, Chatham, N.B.; A. J. Gagnon, Edmundston, N.B.; J. Alex Laurin, Montreal; Eugene Plourde, Asbestos, P.Q.; Grace W. Powley, Saskatoon; Jean Holland, Toronto; J. A. Kinghorn, Lindsay, Ont.; Norman Hopkins, Toronto; Geo. Walker, Nanticoke, Ont.; Westley Martineau, Montreal; W. Maguire, Montreal; Max Richardson, Toronto; Romeo Brisebois, Montreal; Thomas Chapman, Sherbrooke, P.Q.; H. Clark, Winnipeg; Geo. A. McVey, Westmount, P.Q.; Germain Roy, St. Boniface, Man.; J. McQueen, Winnipeg; J. D. Jeffers, Calgary; Arthur Millar, Spencerville, Ont.; W. T. Shane, Winnipeg; G. C. Dunn, Sudbury; Kenneth Holmes, Hamilton; J. C. Templeton, Eastview, Ont.; Allan Graham, Calgary; J. D. Hetherington, Red Deer, Alta.; R. Comdon, Levis; C. I. Peters, Summerside, P.E.I.; Paul Rancourt, Quebec, P.Q.; C. J. Rouleau, Sudbury; S. W. Wells, Scotstown, P.Q.; J. Bourque, Rosemount, P.Q.; Wesley Kruse, Gaspe Harbour, P.Q.; Lionel Laurent, Montreal; Andy Harper, Vancouver, B.C.; Billy Ratz, Woodstock; Albert G. Matter, Kitchener; Cecil Hansford, Wolfville, N.S.; A. Benoit, Haig, Sask.; C. M. Johnston, Halifax; J. F. Cryan, Dencourtville, Ont.; W. Williams, Montreal; A. McFarlane, Sherbrooke, P.Q.; R. J. Smith, Winnipeg; J. A. Rutter, Victoria; George Winchester, Saint John, N.B.; Joseph E. Dubord, St. Georges County, Champlain, P.Q.; E. Labelle, Montreal; C. G. Aitchison, Vancouver; Harry M. Dawson, The Glades, N.B.; C. E. Page, Calgary; Wm. Wightman, Emerson, Man.; Val. W. Berdux, Waterloo, Ont.; Mrs. Elisabeth Morin, Riviere-du-Loup, P.Q.; Arthur F. Virtue, Montreal; Frank D. Smith, Ottawa; P. T. Hickey, Halifax; G. E. Turner, Fort Garry, Winnipeg; W. S. Jones, Rockhaven, Sask.; F. W. Creasy, Portage la Prairie, Man.; Leon Drouin, Montreal; Geo. E. Whitlaw, Carberry, Man.; C. F. Starkey, Hamilton; G. R. Gardiner, Westmount, P.Q.; A. B. A. Cunningham, Melville, Sask.; Mrs. E. Mulhall, Ottawa.

ENTER THE NEW TURRET CIGARETTE HOCKEY CONTESTS

Weekly Prizes for Weekly Totals • Grand Prizes for Season's Total

Our Boarding House — By Ahern

England Makes Auspicious Start in 4th Match

CAPITOL 325 SEATS EVERY EVE 25¢ MONDAY - TUESDAY - WEDNESDAY
3—DAYS—3

THE NEXT STEP IN TALKING PICTURES IS READY FOR YOU!

norma SHEARER Clark GABLE

directed by ROBERT Z. LEONARD

The great lovers of "A Free Soul" are here together again in a picture that will thrill the heart of every woman, because it lays bare the soul of a woman who dared to defy centuries of convention . . . for the love she craved . . . the happiness she needed . . . the child her heart yearned for!

Strange Interlude

Something New Under the Sun!

The next step in Talking Pictures is here! Imagine HEARING THE SECRET THOUGHTS of each character in this amazing drama! Eugene O'Neill's greatest play is now a mile-stone of the screen!

Important

See "STRANGE INTERLUDE" from the beginning. The showings start at 2.45, 7.15 and 8.20.

Metro-Goldwyn-Mayer PICTURE

Last Times To-night—Kate Smith in "Hello Everybody!"

AUSTRALIA ENDS FIRST INNINGS WITH 340 RUNS

While Visitors Amass Total of 99 Runs Without Loss of a Wicket.

LAX AUSSIE BOWLING.

BRISBANE, Australia, Feb. 11 (C.P. Cable).—England turned the tables on Australia as the second day's play in the fourth test cricket match closed to-night; the touring M.C.C. amassing 99 runs without the loss of a wicket in reply to Australia's first innings total of 340.

At the opening of Saturday's play the Australians had 251 and seven wickets in hand; the celebrated Don Bradman was well set at the wickets with 71 runs. Then the Aussies, already on the wrong end of a 2-1 test match count, collapsed. The remaining seven wickets fell for only 89 runs.

The English attack was opened by Captain Douglas Jardine and Herbert Sutcliffe, veteran Yorkshire bat. The Aussie bowling lacked sting, and the English pair, batting confidently, piled up 51 and 41 respectively, extras bringing the English score to 99 when failing light caused stumps to be drawn for the week-end.

Harold Larwood, whose "bodyline" bowling tactics have stirred up one of the greatest controveries of modern cricket, took four of the Australian first inning wickets for 101 runs. He started the collapse of the Aussies shortly after play was resumed this morning.

28,000 See Match

With the crowd mounting to 28,000, Larwood took Bradman's leg stump in his third over, Bradman having added only five runs for a total of 76. W. H. Ponsford, who opened the day with Bradman, was clean bowled by Larwood in the next over when he had totalled 19, and five Aussie wickets were down for 267 runs.

The last half of the Australian wickets went cheaply, L. S. Darling was caught by Ames, wicket-keeper, off G. O. Allen's bowling at 17, and Love was out leg-before-wicket to T. B. Mitchell, Yorkshire leg-break specialist, for only five. Seven were down for 315 runs.

Bromley, a newcomer to the Aussie eleven, started aggressively, but one of Larwood's high bounding balls was knocked into the hands of Hedley Verity at fine leg, when Bromley's score was 26, acquired in little more than an hour. W. J. O'Reilly added only six before Wally Hammond caught him in the slips. The last wicket fell when Ames stumped Ironmonger off one of Hammond's slow balls after he had scored eight. The Aussies were all out for 340.

Jardine and Sutcliffe, opening for England, set out to wear down the Aussie bowling. Taking no risks, they showed some fine wrist work and cutting, but the bowling did not look overly difficult. Sutcliffe survived an l.b.w. appear at 42, with O'Reilly bowling, and in the next over pulled O'Reilly to the boundary. Meanwhile Jardine was stolidly holding up his end with an occasional hard drive. Play was called at 99 for no wickets.

SPORTS Day by Day

HOCKEY—BOWLING—BOXING
BASKETBALL — OTHER SPORTS

(By C. J. P.)

And that's that! No more worries about Fenelon Falls for another year or so. They came, they saw and they were conquered. If that win over the northerners last year was a fluke, they certainly can't crowd any horse-shoes into that 5-2 picture painted for them last night. They were licked properly by a better team, by a squad that would have trounced them right in Fenelon Falls Thursday if they had been clicking right. No question about clicking last night. The young Petes were playing hockey as they should, heads up, fast, and remembering instructions.

* * * * * * *

It was an inter-sectional win, the Falls having won the other section of our group. The Petes can't claim the group title yet, as they must playoff—probably Monday and Wednesday—with the winner of that Bowmanville-Port Hope tangle, both these latter teams trying for second place in our section. The local lads should cop the group now and advance in the O.H.A. playdowns. They haven't suffered a loss all year, and a good crowd of rooters saw the home team to good advantage on fast ice last night.

* * * * * * *

Calladine and Cadd were outstanding. You can't help naming them in any of the Blue and Whites' victories, both these junior veterans always playing fine hockey. Bill not only scored three and aided in another, but he was tough luck to the Cataracts all the time, checking them till they were going around in circles, intercepting passes, and making them look slow with his fine stickwork. Cliff pulled off some dandy rushes, as well as proving a tower of strength on defence. Weir and Fenton also helped him slow the big boys from the Falls down to a walk by stiff, clean checking, having them shooting from outside mostly.

* * * * * * *

Sanderson again looked great in goal, pulling off some saves that were close enough to sensational to pass for a close relative. Jay and McGregor also turned in a useful evening all around, with the speedy Burley when he opened up almost nailing in several counters. Hill and Williamson went best at backchecking in the centre zone. The team as a whole was going right last night, though they looked bad on three or four of their penalties. It's as old as it's true and vice versa: You can't help your team by warming the bench.

* * * * * * *

This is a better junior team wearing Peterborough sweaters this winter than was the case last season. For one thing, they're pulling together and this wasn't so late last winter. And they are showing the effects of more practise and more real coaching. Every boy on the lineup is in there fighting hard and not as an individual but as part of a team, and he is trying to do what he is told. Any time, any of the players pulls a dumb stunt he is told about it and instructed what to do about it the next time, and they are obeying orders. That tough trip to the cold village 'way back of Lindsay Thursday knocked a lot out of 'em and that's the reason they didn't win. But that was all evened up last night.

* * * * * * *

Madoc intermediates defaulted last night's game to the Petes, giving the local outfit the round on that 11-2 win at the Brock a few nights ago. The Madoc bunch figured they hadn't a chance, and with cold weather also against them, they didn't expect to clear expenses on the gate, so fixed the thing up with the O.H.A. and the Petes. The club here will give them a cut for expenses and that'll be that. Campbellford trounced Trenton badly last night, and will now meet Belleville Monday and Wednesday in their group playoffs. We may meet them next.

* * * * * * *

Doxsee had a bad night in goal for Westclox last night and Lakefield had the Alarm outfit on the ropes, 13 to 4, at the last bell. With the goalie as wide-open as night life in Montreal, the rest of the team soon faded and the smart Cement squad did everything but send them home as valentines. Dinesen, Epps, Whatley and Wood were the best of the local E.P.L. losers; while the two Wanamakers, Northey and Wingett were outstanding for Lakefield. Quite a gang attended the tea-party.

* * * * * * *

Hurrah, here's some ski news at last! After putting 'em away back in November, local skiers can bring them out again tomorrow as all members of the Ski Club and anyone else who would like to, are asked to trek to Nassau, bringing a lunch, tomorrow for an afternoon's sport with quite a bit of snow around the clubhouse. The clubhouse has been fixed up and will be open all day Sunday, with skiers expected from ten in the a.m. till evening, and the more the merrier. No charge, so those who like this sport had better hop to it while the opportunity awaits.

* * * * * * *

A Peterborough basketball team has been entered in the Ontario Amateur Basketball Association, and will receive a bye into the playdowns this season. Around the end of this month or early in March, the Petes will meet the winner of the Eastern Groups—composed of Napanee, R.M.C., Kingston "Y" and Queen's. We understand a strong local team is working out now.

* * * * * * *

Up and down Sports Rialto: Looks like Bill Corum, N.Y. scribe called the turn right last night, Carnera winning an odd one from Schaaf, and 20,000 suckers yelling "Fake!" . . . . Well they were practically told it was in the bag . . . . Some local City Cage League dope should be available by the middle of next week . . . . That boxing show in Lindsay will likely be postponed till Spring . . . . An E.P.L. team may take part soon in a 'Caygeon tournament . . . . Biffer Ranger has practically recovered from three broken ribs which kept him out of the game in Kansas City several weeks . . . . He and McLeod have been going along well again this winter, and their team won the first half . . . . Frankie Collins and Kenny Kane will help the Sea Fleas in the amateur hockey championship of the world tourney at Prague this winter.

Regent Starts To-day Continues Mon.-Tues.

Deception

LEO CARRILLO
Dickie Moore (Courtesy Hal Roach)
Nat Pendleton Thelma Todd
Barbara Weeks

Story by Nat Pendleton
Directed by Lew Seiler

3 Shows 2.30, 7 and 9 o'clock

Chapter 7, Serial "LAST OF THE MOHICANS"
MEDBURY IN WILD WEST
SOUTHERN RHYTHM FOX NEWS

GRAHAM PAID HEAVIEST FINE HOCKEY HISTORY

Chicago Hawks' Captain is Owen Sound's Contribution to Major Sport.

Played With Greyhounds.

OWEN SOUND, Ont., Feb. 11.—(CP)—Teddy Graham is the mayor of Brooke and the tow-head who is captain of Chicago's Black Hawks wields as much power and carries as much glamor in this north-end section of Owen Sound as Babe Ruth ever did in the Yankee stadium or Jimmy Walker in his east-side.

Teddy Graham

Graham, pink-cheeked blue-eyed and smiling, packs about the same amount of dynamite in his body-check as Vancouver's Jimmy McLarnin stores in his fist. And Owen Sound, having turned two Canadian champion junior hockey teams in the last few years, dotes on a hard-hitting defenceman.

It was in the spring of 1924 that Teddy became the mayor of Brooke. There was no election but then the lightweight thumperof the Greys, newly crowned Memorial Cup champs, just fell into the job.

Brooke, the section of town where he was born and raised, gave Graham his high position because young Ted at 19 was the most popular man thereabouts. Butch Keeling, who lived down the street, might be lionized and Cooney Weiland, the little scoring master, was no mean hero—but Graham became mayor.

Played With Stratford

Teddy played with Stratford senior O.H.A. team and worked professionally with two American League teams—Chicago Shamrocks and Tulsa Oilers—before he reached the National League to stay. He spent part of a season with Moose Jaw Maroons in the old Western Canada circuit, too.

Three years ago the Hawks gave him a defence berth and just a few weeks ago they elected the mayor of Brooke captain of Chicago's brigade. At 28 the blonde bumper rates pretty high among major league defensive stars.

So anxious was he to watch Owen Sounds junior team in 1927 that he rushed from Chicago to Toronto for an important series and thus earned himself the heaviest fine in hockey history. Eddie Livingstone, owner of the Shamrocks, slapped down a fine of $1,000 on his ace.

CARPET BALL

Week's Schedule.

Monday, Feb. 13

K.O.P. No. 8 vs. All Saints' No. 6. Referee, J. S. Mason.

Tuesday, Feb. 14

All Saints' No. 6 vs. W.O.W. No. 16. Referee, C. Parsons.

All Saints' No. 12 vs. L.O.L. No. 19. Referee, B. Lemmon.

All Saints' No. 18 vs. All Saints' No. 15. Referee, C. Woods.

K.O.P. No. 13 vs. L.O.L. No. 9. Referee, W. G. Shiner.

Wednesday, Feb. 15

W.O.W. No. 4 vs. St. John's No. 14. Referee, W. Herrington.

A.O.F. No. 5 vs. St. John's No. 10. Referee, J. Price.

S.O.E. No. 1 vs. S.O.E. No. 20. Referee, C. Wiggins.

Friday, Feb. 17

S.O.E. No. 1 vs. St. John's No. 14. Referee, G. Soulby.

St. John's No. 17 vs. All Saints' No. 18.

K.O.P. No. 13 vs. St. George's No. 2. Referee, R. N. Stuart.

St. George's No. 7 vs. St. Luke's No. 3. Referee, J. Deline.

St. George's No. 11 vs. All Saints' No. 15. Referee, W. Dummitt.

L.O.L. No. 9 vs. K.O.P. No. 8. Referee, S. Worsencroft.

L.O.L. No. 19 vs. S.O.E. No. 20. Referee, A. Hope.

Week's Results.

All Saints' No. 6, 12-14; St. George's No. 7, 11-12.

All Saints' No. 12 7-6; St. George's No. 11, 14-12.

All Saints' No. 18, 20-13; L.O.L. No. 19, 3-8.

St. John's No. 10 16-12; K.O.P. No. 8, 7-4.

St. John's No. 14, 15-10; W.O.W. No. 16, 4-5.

St. George's No. 2, 7-7; St. John's No. 10, 11-14.

St. George's No. 7, 19-8; K.O.P. No. 13, 5-6.

W.O.W. No. 4, 10-12; L.O.L. No. 9, 7-5.

W.O.W. No. 16, 10-9; All Saints' No. 18, 7-9.

All Saints' No. 6, 10-9; S.O.E. No. 20, 5-12.

All Saints' No. 12, 4-7; A.O.F. No. 5, 13-15.

St. George's No. 2, 10-5; St. John's No. 17, 8-13.

All Saints' No. 18, 11-10; St. George's No. 11, 11-8.

A.O.F. No. 5, 15-4; St. George's No. 7, 9-12.

W.O.W. No. 4, 10-6; W.O.W. No. 16 5-7.

St. Luke's No. 3, 7-4; All Saints No. 15, 6-12.

K.O.P. No. 13, 6-9; S.O.E. No. 1, 9-6.

League Standing.

Team No.	P.	W.	L.	D.	Pts.	Aver
4	52	32	19	1	65	.53
5	46	26	16	4	56	.50
17	44	26	15	3	55	.56
6	50	26	22	2	54	.51
12	50	25	23	2	52	.51
2	46	24	19	3	51	.52
7	46	22	20	4	48	.55
14	42	23	17	2	48	.52
9	44	21	17	6	48	.48
13	50	23	26	1	47	.50
19	42	23	18	1	47	.47
8	44	22	20	2	46	.49
10	50	22	27	1	45	.51
11	44	21	22	1	43	.54
20	44	19	21	4	42	.49
1	50	19	28	3	41	.48
18	50	18	29	3	39	.45
15	44	15	25	4	34	.45
3	44	17	27	0	34	.44
16	46	15	28	3	33	.41

AMBLING ALP SCORES 13-ROUND KNOCKOUT OVER ERNIE SCHAAF

Jeering Crowd of 20,000 See s Sharkey's Protege Drop to Canvas Following a L ight Tap to Face Early in Th irteenth.

(By Alan Gold, Associated Press Sports Editor)

NEW YORK, Feb. 11.—(AP)—To the strange and baffling career of Primo Carnera, the big heave-and-haul man of the heavyweights, today belonged a 13-round knockout victory over blond Ernie Schaaf of Boston, and as a probable consequence, a return match with Jack Sharkey for the heavyweight boxing championship of the world.

If it was a calculated business, as many suggested in advance and felt that a dull, colorless fight confirmed, the jeering capacity crowd of 20,000 suddenly was furnished an astonishing sight by the apparent utter collapse of Schaaf after being tapped lightly in the face by a left jab early in the 13th round.

Slight Concussion

Sluggish from the start and conspicuously unconscious at the finish, Schaaf toppled back from Primo's blow, sat down a bit bewildered and then after a few seconds meditation crumpled in a heap in the resin. After defying frantic efforts to revive him in his corner, Ernie was lugged out of the ring, ironically enough, by Sharkey and two policemen. A half hour later he was taken for examination to the nearby polyclinic hospital, suffering, according to the statement of his own doctor and the boxing commission's doctor, from a "slight concussion."

There, a short time afterwards, he was reported to have regained consciousness, to be resting comfortably and in no danger.

Fine Bit of Drama

If it wasn't, as many critics insisted, one of the best "acts," the prize ring has known in many a day, it was very dramatic and also disconcerting to those at the ringside who were bored by 12 slow, lumbering rounds and in no way impressed by the poke that put Ernie on the floor for the first time and "out," while Referee Billy (Glover) Cavanaugh, boxing coach at West Point, counted ten, 51 seconds after the start of the last round.

A Barney To Experts

Right up to the finish it looked like a "barney" to the experts, many of whom had warned the customers in advance and developed a consequent rush for the turnstiles that packed the arena and forced the mounted police to disperse the overflow crowd. Carnera, from the start, out-speeded, out-boxed and out-punched his smaller rival, using his pull of nearly 60 pound to big advantage and handling Ernie with ease at close quarters. But Primo couldn't punch effectively and Schaaf apparently wouldn't, unless it was a fact that he was weakened and discouraged by the sheer power in Carnera's bulk.

MAY PROHIBIT RELIEF TO ALL LABOR WORKERS

LONDON, Ont., Feb. 12 (C.P.)—Whether membership in a Labor Reserve Association is a legitimate reason for keeping men off the relief list is the question which is causing a great deal of worry in Westminster Township.

E. A. Dutton, member of the township relief board, declare three Manor Park men will not be reinstated to the list until they quite the Labor Reserve and apologize to the board for alleged abuse of the relief officer.

Reeve Joseph Dale agrees with Mr. Dutton the apology should be made, but was not sure the board could compel the three to drop from the organization.

Bush Seeks Hale As Base Bulwark

CINCINNATI, O., Feb. 11. — Third base on the Cincinnati Reds has not been adequately protected since the days of Heinie Groh and his funny bottle-bat, and Donie Bush, the new half-pint manager of the Reds, successor to Dan Howley, who is now back with the Toronto Maple Leafs, is determined to correct that weakness promptly.

After conducting an inventory of his team, Bush believes a good, steady third baseman could do more to yank his club out of the depths of the National League than anybody else— always excepting someone with the batting prowess of Babe Ruth or Lou Gehrig. Bush admits having his eye on Odel Hale, a sensation last year with Toledo, in the American association, and now the property of the Cleveland Indians. He is a rookie, aged 24.

JOCKEY B. HANFORD, riding for Everglades stables, is making a strong bid for jockey honors, having won nine races in the current meeting at Hialeah Park, Miami, Fla. He's won more Miami gallops than any other rider.

FALLS BLANKS CATARACTS 3-0

Dukes Eke 1-0 Victory Over Leading Hamilton Tigers at Toronto.

PORT COLBORNE WINS 4-3.

(By the Canadian Press).

Kitchener Empires may be a tough proposition for Toronto Marlboros to handle, but to Niagara aFlls Cataracts, they are just another "two points."

Defeating Empires, 3-0, on Kitchener ice last night, Nipper Wilson's speedy Cataracts made a clean sweep of the four-game schedule between the two teams.

About the same time in Toronto, Marlboros were eking out a 1-0 victory over the leading Hamilton Tigers and advancing to within one point of the yellow and black.

The third game of the night brought Port Colborne Sailors and University of Toronto Blues together for the second time within a week. A 4-3 victory hoisted the Ports over Niagara Falls, and left them perched in third place, one point behind the Dukes.

BASKETBALL NOTES

CHURCH LEAGUE

The Church Basketball League Juvenile finals start to-night at the Y.M.C.A., Trinity meeting George Street A at six o'clock. Second game will be staged next Saturday, total points counting on the round. Vince Holmes will referee, and these players are eligible: Trinity—W. Ward, J. Thornburn, C. Davern, M. Gates, E. Edmonson, O. Wainman and H. Wainman. George Street A.—A. Fair, H. Kingdon, A. Roberts, W. Wright, R. Heard and H. Galley.

From seven to eight to-night, Murray Street Juniors will play Knox, the winner to meet Mark Street, Feb. 16th, for second half honors. Carl Routley will referee, and these are the players: Murray Street.—A. Holmes, V. Holmes, L. Galley, J. Millar, D. Welch, C. Lasenbury, G. Pammett. Knox.—J. Londerville, J. Archibald, J. Cowling, O. Benson, S. Seabrooke, H. Hammell, T. Wallace, G. Masters and H. Cunningham.

Deglane's Collar Bone Dislocated In Boston Match With Ed Don George

BOSTON, Feb. 11 (C.P.).—Henri Deglane had been knocked from the ranks of heavyweight wrestling title claimant to-day by Ed Don George's high-grade brand of flying tackles.

But what may prove far more serious for the big Montrealer was a broken collar bone he suffered in his clash with the ex-collegian from Buffalo here last night. The injury halted the bout as the men duelled for the third and deciding fall, and signalized George's return to the role of throne-claimant from which Ed Strangler Lewis blasted him three years ago.

The fracture was set at a hospital soon after the fight, and doctors said Deglane's condition was not serious. There was no telling, however, how long he would be kept out of the mat wars, nor if the injury would leave him with what is known in the game as "glassware."

When a boxer suffers a broken jaw it usually leaves him with a "glass jaw," subject to easy shattering in the future. The same goes for a wrestler, more liable to arm, leg, shoulder and collar bone fractures.

The first deep mining operation for potash in the United States was carried out in Texas, in 1931.

Mikhail Yurievitch Lermontov was the greatest Russian poet after Pushkin.

To-Night's Line-Ups

The line-up of the two teams for to-night's N.H.L. game at Toronto:

Maple Leafs.	Rangers.
Goal.	
Lorne Chabot	Andy Aitkenhead
Defence.	
Red Horner	Earl Seibert
King Clancy	Ching Johnson
Centre.	
Joe Primeau	Frank Boucher
Right wing.	
Charlie Conacher	Bill Cook
Left wing.	
Harvey Jackson	Fred Cook

Maple Leaf Subs—Alex. Levinsky, Happy Day, Bill Thoms, Irvin Bailey, Harold Cotton, Ken Doraty, and Bob Cracie.

Ranger subs.—Ott Heller, Doug. Brennan, Murray Murdoch, Cecil Dillon, Butch Keeling, Gordon Pettinger, Babe Siebert, Ossie Asmundson, and Art Somers.

BOWMANVILLE TIES GOODYEARS

BOWMANVILLE, Feb. 11.—An exhibition hockey game played here last night between New Toronto Goodyears and Bowmanville Intermediates ended in a tie, 3-all. The games was fast and clear throughout, and Referee Witheridge was not very busy. Bowmanville were the first to score when Densem put a nice goal past Shipway. In the second period, G. Piper scored a nel soon netted one of the Goodyears. A little later Osborne, on a beautiful solo rush, made the score, 3 to 1. In the third period, Fennel registered twice for Goodyears and tied the score.

GOODNIGHT STORIES

By Max Trell

An eye is for winking,
A mouth is for drinking,
But a head is for thinking.
—Shadow Sayings.

Mr. Punch, the puppet (you know Punch and Judy?) was wearing a bandage around his head when the five shadows, Knarf, Mij, Flor, Hanid and Yam (you know them?) came upon him. It was late at night, and all the people of the house were fast asleep. I think the cat was asleep, too.

Well, the shadows asked Mr. Punch why he was wearing a band-

"Did you fall down the stairs?" Mij asked.

"Oh, no," Mr. Punch answered with a groan, holding his head.

"Did you fall up the stairs?" Knarf wanted to know.

"I didn't fall down the stairs, and I didn't fall up the stairs. I didn't have anything to do with stairs."

"Then how did you hurt your head?" Hanid asked.

"I didn't hurt my head, my head hurts me," replied Mr. Punch. "I think it's cracked."

"Cracked!" the shadows exclaimed.

To Get a New Head

"Why yes, cracked, just like an egg. I'm going to get a new head. I can't use this one any more. All my thoughts run out of the cracks." Mr. Punch complained. With that he tried to pull his head off, by yanking at his neck.

"You'd better not do that. You'll break your neck," Flor pointed out.

"What of it?"

"You won't be able to get it fixed."

"Then I'll get a new neck," Mr. Punch said. Just then, with a great yank, Mr. Punch snapped his neck and his head went rolling under the sofa.

"There, now you've gone and done it," Knarf cried. 'Where's your head now?" Mr. Punch didn't

"My head is cracked," Mr. Punch told the shadows.

answer, so the shadows crawled under the sofa and got Mr. Punch's head and put it back on his shoulders again. Mr. Punch frowned. "You shouldn't have done that," he grumbled.

"Why not?" the shadows asked.

"Because I was just going to stand on my head, and now that it's on my shoulders again I can't do it." Mr. Punch was very angry indeed. He didn't say another word. He just walked away. A little while later the shadows heard Punch's wife Judy saying in a loud voice to Mr. Punch: "Here, stay still a minute while I get a safety pin. Dear me, if I didn't pin your head to your shoulders you'd be losing it a dozen times a day!"

Poor Mr. Punch. The shadows felt sorry for him. No wonder his head hurt him, losing it a dozen times a day!

(Copyright, 1933, K.F.S., Inc.)

THE STARS SAY . . .

By GENEVIEVE KEMBLE

For Sunday, February 12

Sunday's horoscope holds promise of the activities being centered in the pursuit of pleasure and social prestige rather than in workaday affairs. These should be very lively and happy despite a minor impediment or delay.

Those whose birthday it is may have a very lively year in activities of chance, sport, speculation, gambling and initiative of almost any sort with the element of uncertainty. It is a good time to speculate over bold projects. A child born on this day may be inclined to go in for big things and renown in a public way, taking long chances or reaching for "far corners" and successfully.

Notable nativity: Wm. Faversham, actor.

For Monday, February 13

Monday's astrological forecast seems to be a continuation of matters instigated or launched upon the previous day. It holds signs of rather singular relations, methods or agreements, with somewhat of the subtle if not sinister figuring in the development of plans and projects. Be careful.

If It Is Your Birthday

Those whose birthday it is may anticipate a year of great opportunity through measures of secrecy or subtle, even sinister interests. A child born on this day may be given to introspection or to mysterious or singular research or practices. It may gain through the bequests of the elderly.

Notable nativity: Sydney Smith, artist.

Her Heart Was Weak

Nerves Shaky, Nights Restless

MILBURN'S HEART AND NERVE PILLS

Mrs. A. Black, Wallaceburg, Ont., writes:—"I suffered from heart weakness, shaky nerves, and restless nights.

I saw your advertisement for Milburn's Heart and Nerve Pills and decided to try them although I did not have much faith, but now I am very thankful I did as they have proved of wonderful help to me.

I am now strong and well again, but am never without a box in the house."

For sale at all drug and general stores; put up only by The T. Milburn Co., Ltd., Toronto, Ont.

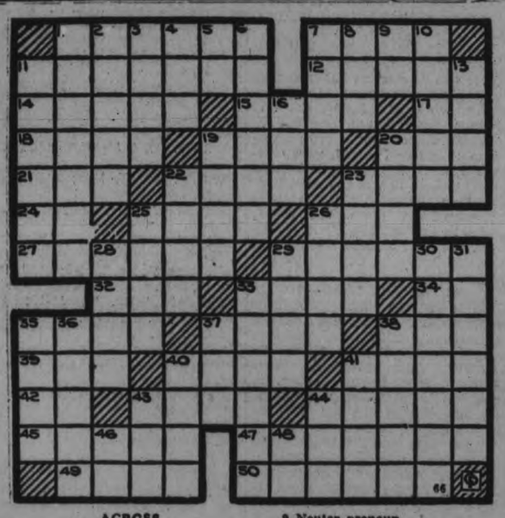

ACROSS

1 Negotiates
7 Dry
11—A surname
12 Part of a flower
14 Showers
15 Inspired reverential fear
17 Toward 18 An opera
19 Bonds 20 Cognizance
21 Those in political power
22—Sodium chloride
23 Assume an attitude
24 Compass point
25 Cloth measures
26 A plunge 27 Amatory
29 Ancient Roman body garments
32 Seed vessel
33 Lasso
34 Note in Guido's scale
35 Paradise
37 Allot 38 Devoured
39 Archaic title of honor
40 Sleeveless outer garment
41 Fill
42 Form of to be
43 Ancient seat of Ireland
44 Danger
45 Masculine name
47 Discourses by a clergyman
49 A number
50 Endeavoring

DOWN

1 One who trains
2 Hostile incursions
3 Volcano in Sicily
4 Siamese coin
5 Toward
6 Gastropod mollusks
7 Mimics 8 A color
9 Neuter pronoun
10 Engagements
11 Mode of cooking
13 Solitary 16 Tipsy
19 Magnesium silicate
20 African peasant
22 Slipped
23 Lament at heart
25 School for boys in England
26 Betray 28 Unlock
29 Carry (colloq.)
30—Slicing
31 Hardens 33 Meal
35 Kind of cheese
36 Friend of Pythias
37 Deface
38 Masculine name
40 Crate
41 Prefix meaning half
43 A number 44 Spy
46 Note of the scale
48 Comparative ending

Answer to previous puzzle

J	E	F	F	E	R	S	O	N				
C	O	R	A	L		A	E	T	A	S		
E	R	R	A	T	A		T	R	I	T	E	R
R	O	D	S		R		T		C	A	R	E
G	O	A		S	E	T	A	E		N	E	P
A	N	N	A	L	S		T	S	E	T	S	E
T			A		S				A			
O	P	P	O	S	E		P	A	R	C	E	L
I	R	A		H	A	R	R	Y		A	G	E
D	E	R	M		T	E		S	U	R	R	
S	E	T	O	S	E		E	R	A	S	E	S
N	E	V	E	R		C	A	R	E	T		
R	E	A	S	S	E	N	T	S				

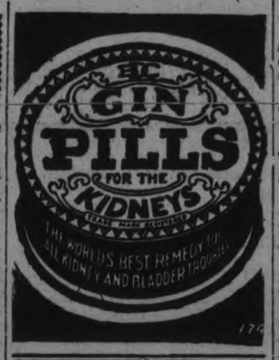

Marmora

Mr. Fred Pearce of Norwood attended the funeral of the late W. C. Pearce on Wednesday.

Mrs. George La Gree (formerly Bernadette Cook) of Winnipeg and sister Mrs. Myrtle Crawford of Stirling were guests of Mrs. Cecelia Dunlay for a few days last week.

The monthly meeting of the Deloro Safety Committee was held in Deloro Hall on Monday evening under presidency of R. A. Elliott. G. Brooks reporting for the suggestions committee gave details of six having been received in January. Three were completed and three are in process of completion. C. T. Nicholson for the competitive committee, mentioned that three suggestions had merited awards. The Star was awarded to the General Division. The report of the inspection committee was brought in by A. V. Yates and W. Simmons was appointed floating member for February. Messrs. J. H. Hemphill and H. Smith reported the holding of prone method practices and W. M. Regan was asked to undertake the same during the current month. R. A. Elliott presented the Benevolent Relief Funds statement and W. R. Reynolds touched upon the routine work of the publicity committee. Dr. H. Crawford gave an interesting talk on wounds and their treatment before the meeting adjourned.

The Women's Association of St. Andrew's United Church is holding a Valentine social in the Church Hall on the evening of Feb. 16.

Messrs. D. Neill and John Wilkes are spending the week in Ottawa.

Miss Betty Hodge of Oakville spent a few days last week with her cousins, Misses Jean and Elizabeth Gladney.

Miss Monica Blute of Peterborough was the week-end guest of Mr. and Mrs. E. D. O'Connor.

Miss Dorothy Lummiss entertained a number of her young friends at a birthday party in her home on Thursday afternoon.

Miss Madeline Reynolds of Belleville visited her parents, Mr. and Mrs. W. Reynolds, over the week-end.

Mr. Kenneth Murray arrived back in town on Monday from a visit to Ottawa.

St. Andrew's Men's Association met in their hall on Wednesday evening for another interesting meeting, the chief items of which were "Current Events" by E. C. Prentice and a talk on "Technocracy, Why Not?" by Rev. C. W. Hollingsworth. Some lively discussion followed both addresses.

Norwood

Mr. F. J. Pearce attended the funeral of the late W. C. Pearce in Marmora on Wednesday.

Mr. R. L. Stevens of Mountain, Ont. is visiting at the home of his parents, Mr. and Mrs. J. A. Stevens.

Mrs. G. Hamblin, Mr. Earl Hamblin of Norwood and Miss Margaret Richardson of Lakefield have returned after spending a few days with Rev. Mr. and Mrs. J. Glover of Smithfield.

Mrs. J. H. Anderson and son Harry of Peterborough were the guests of Mrs. William Robb on Thursday.

Miss Maude Sloan who has been the guest of Mrs. Ed. Slater for the past few weeks has returned to her home in Toronto.

The local branch of the Women's Institute held their regular meeting at the home of Mrs. Oliver Buck, Spring street. A pleasant feature of the meeting was the presentations of a beautiful china cup and saucer to Mrs. Buck as a birthday remembrance. Mrs. T. E. Fennell eldest member present was the recipient of another cup and saucer from Mrs. Buck. Lunch was served by the hostess.

ADVERTISE IN THE EXAMINER

Bridgenorth

A very delightful card party was held Tuesday evening at the home of Mrs. Wesley Nicholls. Twenty young people were present. The prizes were won by Miss Madge Jopling and Perry Jopling. Refreshments were served by Mrs. Nicholls followed immediately by the presentation of the prizes.

Theodore Nicholls added greatly to the enjoyment of the evening by a few musical selections.

Those present were the Misses Olive Sidey, Madge Jopling, Irene Murray, Thelma Galvin, Phyllis Jopling, Elsie Chatten, Geraldine White, Hilda Mann, Wilma Telford and Messrs. Theodore Nicholls, J. Rae, R. Nicholls, D. Jopling, E. Nicholls, R. Jopling, J. Galvin, P. Jopling and C. Jopling.

Havelock

The last meeting of the Junior Agricultural Society was held at the Orange Hall on Wednesday evening last, when it was decided to hold a banquet and social evening for th e next meeting. Each member is allowed to take one friend, and committees were appointed to look after the many things in connection with the banquet. There will be a miscellaneous program. The Junior Institute will join the young farmers in the jollification, and it is expected there will be the usual pleasant time.

The meeting was short on account of the card party scheduled for the same evening. Ten tables were played, and prizes won as follows: gentleman's first prize, Donald Mathison; booby, Percy McArthur. Ladies' first, Lulu Breckenridge; booby, Gertrude Osborne. Afterwards a dainty lunch was served, and a short period of dancing was enjoyed.

Warkworth

Miss Ina Bowen, who underwent an operation for appendicitis in Belleville Hospital on Tuesday, is improving.

Mr. Randolph Potter suffered a painful accident on Wednesday while hauling logs: while no bones are broken he will be unable to work for some time.

Bonarlaw

On Monday evening, February 6th the Bonarlaw Athletic Club held a euchre party in the club rooms of the Bellview House which was well attended and proved to be a real social evening. The ladies' prize was won by Miss Iva Brown and the gentleman's prize went to Mr. John McLaren.

A dainty lunch was served by the ladies.

Canon W. G. Swayne is in Kingston for a few days on church business.

Mrs. R. B. Hope of Bath, Ont., is visiting her daughter, Mrs. W. G. Swayne.

Mr. Leslie Brown of Cobourg spent Tuesday in Bonarlaw visiting his daughter, Mrs. W. R. Bone.

Mr. W. J. Haggerty shipped hogs from Bonarlaw on Monday of this week and Mr. Fitzgerald on Wednesday.

Signing of the agreement for the construction of the Hoover Dam on the Colorado river marked the letting of the largest contract ever made by the federal government. The agreed price was $48,890,999.

Centreton

The ratepayers of School Section No. 18 held a business meeting in the local school on Monday night.

Mrs. R. Webb was hostess to the Ladies' Aid on Tuesday. There were eight members and five visitors present. Mrs. S. McBride and Misses E. Webb and E. Richards were appointed to write the names on quilt blocks. The program committee for the March meeting to be held at Mrs. F. Etchor's is Mrs. S. McBride and Mrs. R. Webb. Refreshments were served by the hostess.

We are sorry to hear that Mr. William Score is in poor health.

Miss Edith Webb, Grafton is visiting at the home of her parents.

MORGANSTON

The school has been closed for ten days owing to the illness of the teacher, Miss Lena Reid.

Mrs. Dora Montgomery, of Colborne is spending the winter with Mr. and Mrs. Wallace Turney.

Mr. and Mrs. Lorne Darling were in Kingston recently.

Mrs. Douglas Turney is improving after suffering from flu and pneumonia.

Provincial Officer H. and Mrs. Thompson and children were recent guests of the former's sister, Mrs. Walter Carr.

Best Remedy for Cough Is Easily Mixed at Home

Saves $2. So Easy! No Cooking!

You'll never know how quickly a stubborn cough can be conquered, until you try this famous recipe. It is used in more homes than any other cough remedy, because it gives more prompt, positive relief. It's no trouble at all to mix and costs but a trifle.

Into a 16 oz. bottle, pour 2½ ounces of Pinex; then add granulated sugar syrup to make 16 ounces. Syrup is easily made with 2 cups of sugar and one cup of water, stirred a few moments until dissolved. No cooking needed. This saves two-thirds of the money usually spent for cough medicine, and gives you a purer, better remedy. It never spoils, and tastes fine.

Instantly you feel its penetrating effect. It loosens the germ-laden phlegm, clears the air passages, and soothes and heals the inflamed membranes. This three-fold action explains why it brings such quick relief in severe coughs.

Pinex is a highly concentrated compound of Norway Pine, used for generations for its healing effect on throat membranes. It is guaranteed to give prompt relief or money refunded.

CITY TREASURER'S SALE OF LANDS FOR ARREARS OF TAXES

CORPORATION OF THE CITY OF PETERBOROUGH

TO WIT:

By virtue of a warrant issued under the hand of the Mayor and the Seal of the Corporation of the City of Peterborough, bearing date the 16th day of April, 1932, and to me directed, commanding me to levy upon the several parcels of land hereinafter described, for arrears of taxes due thereon, together with all lawful costs and charges in connection therewith thereby give notice that unless the said arrears of taxes and costs be sooner paid, I shall, pursuant to the provisions of the Assessment Act, at the City Council Chamber, in the City of Peterborough, on the 8th day of March, 1933, at the hour of ten o'clock in the forenoon, proceed to sell, by public auction, the said lands or so much thereof as may be necessary to discharge such arrears of taxes and all lawful costs and charges in connection with such sale.

No.	Description and Location	Years in Arrears	Taxes Due	Costs	Total
1-185	Lot 5—Plan 23.....N.S. Lansdowne Street	1928-9-30	$171.66	$12.80	$184.46
2-191	Lot 9—Plan 154.....N.S. Douglas Avenue	1928-9-30	46.04	9.65	55.69
3-65	E. 40' of Lot 3—N. of King and W. of George Sts....196 King Street	1926-7-8-9-30	569.66	22.75	592.41
4-16	W. 90' of Lot 12—Plan 33; part of lane and part of Park Lot 14—Lot 13—Con. 13.....W.S. Park Street	1928-9-30	49.63	9.74	59.37
5-95	E. 70' of Lot 9—Plan 80.....N.S. Murray Street	1928-9-30	94.34	10.86	105.20
6-33	N. 37'-3" of Lot 20—N. of Brock and W. of George Streets and S. 2' of Lot 29—S. of Murray and W. of George Streets.....459 Donegal Street	1926-7-8-9-30	389.38	18.24	407.62
7-53	E. 70'-3" of Lot 22 less N. 55'—N. of London and W. of George Streets.....N.S. London Street	1928-9-30	155.83	12.40	168.23
8-62	S. 62' of Blk. A—Plan 107.....W.S. Stewart Street	1928-9-30	193.19	13.33	206.52
9-114	N. 40' of Lot 9—Lot 10 and S. 35' of Lot 11—Plan 127.....E.S. Stewart Street	1928-9-30	185.08	13.13	198.21
10-215	N. 35' of Lot 8—less W. 7'—N. of Edinburgh and W. of George Streets.....W.S. Aylmer Street	1928 & 1930	31.88	9.30	40.38
11-110	Lot 4—Plan 72.....11 Conger Street	1927-8-9-30	362.02	17.55	379.57
12-112	Lot 1 and S. 60' of Lots 2 and 3—Plan 45.....39 Argyle Street	1926-7-8-9-30	637.68	24.44	662.12
13-90	Lot 1—Plan 22A.....E.S. Armour Road	1928-9	50.20	9.76	59.96
14-117	Lots 23 and 24—Plan 16A.....S.S. Carlisle Ave.	1928-1930	36.66	9.42	46.08
15-162	N. 35' of S. 56'-6" of E. 110' of Lot 143—Plan 1A—S. of Hunter St. E. and W. of Mark Streets.....W.S. Mark Street	1928-9-30	66.25	10.16	76.41
16-223	S. 30' of Lot 8—Plan 22A.....E.S. Armour Road	1928-9-30	25.14	9.13	34.27
17-225	Lot 35—Plan 19A.....S.S. Woodbine Ave.	1928-9-30	34.56	9.37	43.93
18-225	Lot 32—Plan 19A.....S.S. Woodbine Ave.	1928-9-30	43.41	9.58	52.99
19-227	Lot 8—Plan 23A.....W.S. Rogers Street	1928-9	44.66	9.60	53.66
20-278	That part of Lot 10—N. of Park Hill Road and W. of C.N.R. Line—Plan 1A.....W. of Auburn Street	1928-9-30	35.18	9.38	44.56
21-81	W. 45' of E. 300' of S. 300' of Lots 13 and 15—Plan 1A—N. of Dunlop Street and W. of River Road..64 Dunlop Street	1928-9-30	70.99	10.28	81.27
			$3,292.06	$260.87	$3,552.93

All Lots are patented.

CITY TREASURER'S OFFICE,
21st November, 1932

F. ADAMS, CITY TREASURER.
13t-Saturday-Feb. 18-33-3288

MUGGS McGINNIS

The Happy Ending

By WALLY BISHOP

HIGH PRESSURE PETE

Too Late!

By GEORGE SWAN

TILLIE THE TOILER

By Russ Westover

BRINGING UP FATHER

By George McManus

CLASSIFIED ADS POINT THE WAY TO SURE PROFITS

Just Phone the Classified 1600 RESULTS are Certain

WANT AD. RATES

Cash 1 cent per word or figure per insertion. Minimum Charge 25c for Any Advt.

If Charged 1½ cent per word or figure per insertion.

Phone We will call for your ad. and give you the cash rate. **1600**

CHARGES:

Card of Thanks	50c
In Memoriam (up to 8 inches)	75c
Over two inches, per inch	50c
With black border, extra	25c
Birth Notice	50c
Death Notice	50c
Locals (Back Page, per inch	$1.00
Black Local (Back Page) per in.	$1.40

Index to Examiner Classified Want Ads.

Agents Wanted L
Boarders Wanted ..... F
Business Opportunities ..... K
Cottages, Summer Resorts ..... S
Chiropractor ..... U
Dressmaking ..... E
Employment Wanted ..... J
Female Help Wanted ..... H
Found ..... N
For Sale: General ..... A
For Rent—General C
To Rent: House and Apartments ..... B
General Notice ..... T
Help Wanted: Male or Female X
Personal ..... R
Poultry For Sale and Eggs ..... P
Radio I
Situation Vacant V
Livestock ..... O
Lost ..... M
Male Help Wanted ..... G
Salesmen Wanted X
Used Cars For Sale ..... S
Wanted: General ..... Q

a For Sale—General

LARGE TRUCK LOAD ABSOLUTELY Dry Mixed Wood, $2. 'Phone 278. 2dd-50-515A

MIXED WOOD, $2.00. HARDWOOD Cut, $2.25 per Load. Stephenson, 'Phone 3576W. 6d-36-488A

12" PINE SLABS, $4.50 PER CORD. Mixed, $5; Hardwood, $5.50 per Cord. Hay, $10 Truck Load. Also all Kinds of Lumber. H. F. Doig, 3097. 6d-37-4381A

GOOD DRY MIXED WOOD AND Hardwood, orders taken, 2 Dollars up. 'Phone 2409. Renzetti. 3d-39-493A

7 H.P. ENGINE, MAGNETO, A Real Engine for heavy work, for ¼ Value. 'Phone 3116J. 3d-36-490A

GOOSE FEATHERS, WITH DOWN. William Dickson, No 1, Keene. 'Phone Keene 4 ring 12. 2d-37-518A

BELL UPRIGHT PIANO, MAHOGANY Case, good as new. Cost $450— for a small fraction of its value Terms on part. 'Phone 3116J 3d-36-491A

TWO HIGH-CLASS BACK CUTTERS, newly painted, on the Market, Saturday ,at 11 o'clock. 3d-36-494A

½ H.P. ELECTRIC MOTOR, REAsonable. 'Phone 2589J. 3d-36-4302A

b For Rent—Houses and Apartments

HOUSE, 408 BELMONT AVENUE (corner Belmont and Weller). Apply 437 George Street dtf-2139B

APARTMENT D, NOVA SCOTIA Apartments. Possession 1st November. Apply 437 George Street dtf-B

HEATED APARTMENT IN GRAND Central Building. Possession arranged. Apply 437 George Street. tf-B

BUNGALOW FOR RENT, DESIRABLY situated in the West-end. Possession can be arranged. Apply 437 George Street. dtf-3418B

HOUSE, NO. 336 RUBIDGE STREET, now being redecorated throughout; new oak floors and hot water heating. Apply 437 George Street. dtf-B

HEATED HOUSEKEEPING ROOMS; central. 106 McDonnel. 3d-37-506B

HEATED ROOM, WITH BOARD. Grand Central, Apartment 5. 3d-38-516B

c For Rent—General

FOR RENT — STORE AT 136 HUNter Street. Immediate possession. Apply 437 George Street. dtf-1712C

GARAGES TO RENT—CONVENIENT to Downtown Offices and Stores. Apply 437 George Street. dtf-1092C

STORE, NO. 173½ SIMCOE STREET. Immediate possession. Apply 437 George Street. dtf-1397C

d Real Estate

FOR SALE OR RENT — 100-ACRE Farm on North Shore of Rice Lake, 1 mile from Highway; new House and Barn. Apply Robert Falls, Bailieboro. 5d-37-471D

f Boarders Wanted

TWO FRONT ROOMS, WITH OR without Board. 356 Stewart. 'Phone 3299J. 3d-36-492F

BOARD FOR TWO GENTLEMEN, IN private home; all conveniences; central; separate Rooms if desired —334 Reid Street. 'Phone 634F. 3d-38-523F

g Help Wanted, Male

HOW TO GET A GOVERNMENT Job. Free Booklet. The M.C.C. Ltd., Toronto (10). 4d-4,11,18,25-393G

h Help Wanted, Female

WOMEN WANTED TO SEW FOR US at Home. Sewing Machines necessary. No selling. Ontario Neni-Wear Company, Dept. 116, Toronto (8). 4d-4,11,18,25-401H

i Radio

ROGERS SCREEN-GRID MANTEL Model Radio, new, Thirty-five Dollars. 585 George. Telephone 281. 1d-36-523I

j Employment Wanted

CAPABLE MARRIED SCOTSMAN, with Family, Wants Work on Farm: can supply help ;33 years' experience. Apply Wm. McIntosh, R.R. 1, Peterborough, Ont. 3d-36-486J

YOUNG GIRL WANTS WORK. 'Phone 1965. 3d-36-496J

PAINTING, PAPERHANGING, GRAINing. G. Hawke, 1349. 3d-37-507J

ANY KIND OF WORK WANTED BY Single Man, Fifteen Dollars Monthly, Room and Board; will teach French and Telegraphy besides, free. Experienced on Farms Lorenzo Coulombe, 106 McDonnel Street, Peterborough. 1d-36-513J

u Chiropractor

SPECIALIST — EAR, NOSE, THROAT, Colds, Bronchitis, Tonsilitis, Catarrh. C. Lawrence, Kresge Building. 'Phone 802. 6d-40-4324U

m Lost

LADY'S WRIST WATCH. FINDER please 'Phone 1870W. 3d-36-434M

SPOTTED FOX HOUND, NEAR INdian River. 'Phone Windsor Hotel 3d-36-4305M

METAL BACK ACCOUNT BOOK, IN East City, Saturday Morning. Finder 'Phone 2559J. 3d-38-527M

o Live Stock

GOOD WORK HORSE IN EXCHANGE for Good, Fresh Milch Cow. Elmo Lymburner, No. 2, Lakefield. 4d-39-515O

p Poultry

FOR SALE — 2 GEESE AND GANder. 'Phone 678 ring 12. 3d-38-524P

q Wanted

WANTED — LIVE POULTRY. BETter prices. 'Phone 3573J. M. Florence. 26d-46-213Q

TENDERS WANTED — 1,800 CORDS Green Wood, 90% Maple and Beech, Delivered before November. Write Box 457, Examiner. 3d-8,10,11-457Q

WANTED — EQUIPPED FARM TO Rent or Shares, on One-third basis. Apply G. Hetherington, Seagrave, Ont. 5d-37-435Q

LIVE FOWL WANTED. 'PHONE 1731F, S. Levine. 26d-60-4325Q

WANTED — TO BUY, OLD GOLD, Obsolete or Broken Jewellery, or any article containing Gold. Spot Cash paid at your home. 'Phone 2326M. 1d-36-512Q

r Personal

PRIVATE KINDERGARTENS PAY — Advice given Free by the Canadian Kindergarten Institute, Toronto (10). 4d-4,11,18,25-397R

t General Notice

FARMERS — CUSTOM SAWING. Dinsdale's, King Street. 6d-40-509T

ASTHMA—BRONCHITIS

ALSO RESULTS GIVEN FOR NEURitis, Rheumatism, and Skin Diseases. F. M. Seymour, 310 Rubidge Street. 'Phone 2742. 26d-38-43

v Situations Vacant

LADIES WANTED TO DO LIGHT Sewing at Home; good pay; work sent charges paid. National Manufacturing Co., Dept. 43, Montreal. Jan.13,Feb.11,Mar.11,Apr.8,May.13, June10-4000V

w Pet Stock

FOR SALE — PEDIGREED WIREhaired Terrier, Male; house trained; reasonable. Box 526, Examiner. 3d-38-526W

x Help Wanted—Male or Female

WANTED — RESPECTED PERSON in every community. Everybody's Vest-pocket Gift Book. Sells like hot cakes. 100% profit. Should make from $25 to $100 in home town. Enclose 10c in coin for sample and sales plan. Write Box 4296, Examiner. 6d-38-4290X

WANTED — MALE OR FEMALE REpresentatives to Organize and Distribute our Patented Preparations, necessary in almost every home. Good commission and exclusive territory. Excelsior Distributing Co., 1945 Queen Street W., Toronto, Ontario. 1d-36-4329X

IT PAYS TO ADVERTISE

Bringing Bluebird II. To Safe Halt Once Car Attains Maximum Power Is Greatest Problem Facing The Knight

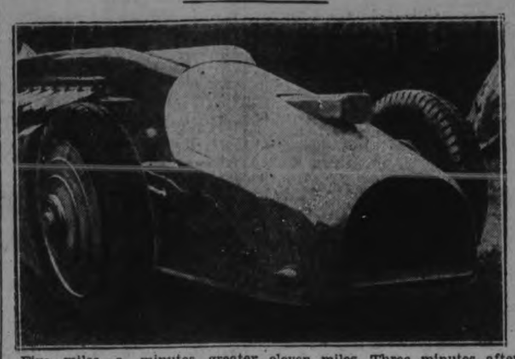

Five miles a minutes—greater speed than man has yet attained on land—will be the goal of Sir Malcolm Campbell when he sends his 2,500 horsepower Bluebird II racing down the wavepacked beach speedway here within the next few days.

Paradoxically, one of the British-er's greatest problems, once his roaring motor attains its maximum power, will be to bring it to a halt before it plunges beyond the limits of the beach speedway.

At 300 miles an hour, should Campbell succeed in averaging this speed, he must stop his juggernaut within one minute. Five miles beyond his measured course on the south run lies Mosquito Inlet and the end of the speedway.

In raising his present world record of 253.9 miles an hour, the Britisher must start his machine, flash over the measured course, and bring it to a dead stop, all in eleven miles. Three minutes after he gets underway he must ease off his throttle and begin to apply his brakes. Wind resistance and gravity will aid materially in slowing his tremendous speed.

Campbell's new Bluebird has been stepped up 1,000 horsepower over the first Bluebird in which he established his world record here last winter.

He will make several trial runs prior to the final run. Then, when northeast winds have packed the beach to concrete-like hardness, he will launch his assault on the record. The dates, February 10-20, were selected by the Daytona Beach-Volusial county racing association as the time of the year when the beach speedway will reach its greatest perfection, in width, smoothness and hardness.

Corrugations or other imperfections in the beach would, of course, be disastrous to a record attempt.

SCHOOL SECTION CHANGES MADE

All in Burleigh and Anstruther Are Renumbered—$1,200 to be Spent on Roads.

OVERSEERS NAMED

APSLEY, Feb. 11 (Examiner Correspondence). — The municipal Council of the Townships of Burleigh and Anstruther was held recently in the town hall.

Mr. Bull was heard, re renting part of town hall lot. Moved by Councillor Tucker, that the part of town hall lot between the hall and Brown's Garage be leased to Mr. Bull for a term of 25 years, provided it is legal to lease said lot, and that specifications of buildings to be erected thereon meet the approval of the council. Buildings to become township property at the expiration of lease. Seconded by Councillor Kilborn, and carried.

The auditors' report was presented and accepted on motion of Councillors Tucker and Dunford, and it was decided to have the usual number printed on motion of Booth and Kilborn.

Mr. V. Windsor was heard re grant to Agricultural Society, and on motion of Tucker and Booth the consideration of a grant to the Society was left until next meeting.

At the request of Mr. Copp, Public School Inspector, on motion of Tucker and Kilborn, the school sections of Burleigh and Anstruther will be renumbered as follows:

No. 1 Burleight will be No. 1A and B. No. 2 Burleigh will be No. 2 Burleigh and Anstruther. No. 3 Burleigh will be No. 3 Burleigh and Anstruther. No. 3A Anstruther will be No. 4 Burleigh and Anstruther. No. 1A Anstruther will be No. 5 Burleigh and Anstruther; No. A 2 S. and N. will be No. 6A and B. Lots attached to No. 2 Chandos will be No. 7. Lots attached to No. 8 Chandos will be No. 8. No. 3 Anstruther becomes No. 9 Burleigh and Anstruther.

Moved by Kilborn, seconded by Tucker, that clerk write to Belmont and Methuen Council, requesting a grant of $50 of statute labor money collected on Jack's Lake for Jack's Lake Road. Carried.

Moved by Tucker, seconded by Kilborn, that a bylaw be passed prohibiting the riding of bicycles on the sidewalks in the village of Apsley. Anyone violating said by-law to incur a fine of not less than two dollars and not more than five dollars for a first offence. Carried.

Moved by Booth and Tucker that a by-law be passed to borrow three thousand dollars to meet current expenses. Said amount to be borrowed from the Royal Bank of Canada, provided the said bank assumes last year's loan. Carried. Moved by Tucker, seconded by Dunford, that a colonization road by-law be passed for $1,700, $1,400 to be spent on roads, and $300 for road machinery. Carried. Moved by Booth and Tucker, that clerk write the county treasurer re Mrs. Robbins' account. Carried. Moved by Tucker and Kilborn that the Reeve get legal advice re Helen Robbins' bill and the lease of part of town hall lot. Carried.

The following overseers were appointed to spend the money under Colonization Roads by-law:

Road No. 1, Zack Tucker; Road No. 2, Albert Wilson; Road No. 3, Norman Lean; Road No. 4, Wm. McCauley; Road No. 5, W. T. Northey; Road No. 6, Cephas Leslie.

Moved by Tucker and Booth and carried, that the collector's time be extended to next regular council meeting.

Moved by Booth and Tucker that a bylaw be passed authorizing the collector to accept part of any ratepayer's taxes. Carried.

The several bylaws were passed.

The following accounts were ordered to be paid: Peterborough Examiner, financial statements, $10.07; Municipal World subscriptions, dog tags and forms, $11.33; Peterborough Examiner, election supplies, $3.98; M. Tucker, trip to H. McIlmoyle's, $1.70; John Coones, trip to H. McIlmoyle's, $1.70; John Bull, trucking plank and work on Jack Lake's road, $1.80. Mrs. A. M. Windsor, postage and stationery, $5.62; County Treasurer, indigent patients, $27.13; M. Emmal, auditor, $5; Lewis Blackwell, auditor, $5.

Haboco Deliveries Win From Flint's

Haboco's delivery boys won an exciting exhibition hockey game, 6-1, from Scout Flint's Heroes at All Saints' rink last night. Donoghue and Alton each scored two goals for the winners, with Sullivan and Sweetman getting one each. Baldwin got the only tally for the losers. The teams:

Heroes: Goal, Jay; defence, Baldwin and Creighton; centre Beauclair; wings, Flint and Bennett; alternate, Lefevre.

Haboco's: Goal, Bowen; defence, Donoghue and Alton; centre, Sullivan; wings, T. Donoghue and McDougal; alternates, Wells and Sweetman. Referee, A. Smith.

30 SNOWSHOERS START.

HULL, Que., Feb. 11 (C.P.). — In quest of $2,500 in prize money, 30 snowshoers will set out from here to-morrow on a trek to Montreal. The route of the international snowshoe marathon for the past three years has been from Quebec to Montreal, but has this year been switched from Hull to the Metropolis. The race will be run in daily laps and will end a week from Sunday.

To All Automobile and Truck Owners

Our 24 Hour Service, Our Improved Facilities and our Widely Experienced Mechanical Staff

under the efficient and courteous management of Mr. Bert Cribbis (Service Manager) with his thorough knowledge of ALL MAKES of cars, PARTICULARLY GENERAL MOTORS PRODUCTS, backed by our guarantee of satisfaction, is your assurance that all repair jobs, large or small, entrusted to us will be done to YOUR ENTIRE SATISFACTION as to price and otherwise.

Our Welding, Bumping and Duco Shops have been working over time, but if more work is entrusted to us, it means increased employment for those out of work.

WE SPECIALIZE ON CARS THAT ARE BADLY WRECKED, BUT NO JOB IS TOO SMALL

We furnish repair parts for ALL MAKES OF CARS AND TRUCKS

If you have not been enjoying our splendid service and prices, JUST GIVE US A TRIAL. Let us do your next overhaul, repair job or general check-up.

WE ABSOLUTELY GUARANTEE ALL OUR WORK

Cadillac, Buick Pontiac Cars and G.M.C. Trucks

J. J. DUFFUS CO.

2d-10-11

War is Declared On "Gyp" Balls

NEW YORK, Feb. 11.—War has been declared against "gyp" golf balls. Manufacturers recently have set certain Standards and specifications for the making of the rubber spheres to protect the public in the future.

The sale of these "gyp" balls reaped a handsome harvest during the past year and manufacturers have agreed to maintain certain standards so that the inferior balls will not pass as a good grade.

The grade of the ball will be determined by the size of the plastic centre, the size of the core and the quantity and quality of the rubber thread.

Winter And Schaller Leading By One Lap

ST. LOUIS, Feb. 11 (A.P.) — Winter and Schaller, the German team, shook off the French-Canadian team of Torchy Peden, of Victoria, and Henri Lapage of Montreal to lead by one lap at the end of the fifty-third hour of the six-day international bike race this morning. The leaders had covered 861 miles and 9 laps.

Trailing one lap behind Peden and Lapage for third place, was the Swiss team, Petri and Zach. The original field of twelve entries dropped to eleven last night when McCloy and Black, the Scottish team withdrew from the race. They were 11 laps behind the leaders.

LEAFS NEED TO-NIGHT'S VICTORY OVER RANGERS

TORONTO, Feb. 11.—(CP)—It's Toronto's turn to beat the Rangers tonight and the first full house of the season is expected to see the old rivals battle it out at Toronto tonight. The way things have been Rangers can win every time at New York and the Leafs are just as good when they play at home.

But this game is more important to Conny Sythe's champions than any in several weeks. They need the win to assure the three-game lead they hold in the Canadian section of the National Hockey League over Montreal Maroons.

Maroons, definitely a threat for the leaders, face Boston Bruins in Montreal and it's a long time since any team has held the Redmen in check at the Forum.

New York Americans, who still have hopes of catching both Leafs and Maroons, take on Detroit Red Wings Sunday night in Madison Square Gardens while Canadiens play the Black Hawks at Chicago.

VETERAN CURLER DIES IN WINNIPEG HOSPITAL

WINNIPEG, February 11 (C.P.). —Pioneer Manitoba curler, W. H. "Bill" McDougall died in hospital here as many of his friends battled for honors in the 45th annual bonspiel of the Manitoba Curling Association. He attended his first bonspiel in 1896, and was made an honorary life member of the M. C. A. in 1919. Born at Seaforth, Ont., Mr. McDougall came west in the early 80's, residing for many years at Reston, Man.

BARRISTERS AND SOLICITORS

JAMES FORDYCE STRICKLAND K.C., M.P.P., BERNARD E. PARK—Barristers, Solicitors, Notary Publics, Peterborough. 'Phone 191. Money to Loan 375 Water Street

S. S. HALL, K.C.—Solicitor, etc., Peterborough, Ont. Office: Corner of Hunter and Water Streets, over the Canadian Bank of Commerce. Trust Funds on Loan on easy terms of payment.

PECK, KERR & McELDERRY—Barristers, Solicitors, and Notaries Office [illegible] Water Street, Peterborough. 'Phone 1950. E. A. Peck M.P., [illegible] Kerr, K.C., V. J. McElderry, K.C.

GORDON & ELLIOTT — Barristers Solicitors, Notaries, Patents and Trade Marks. Money to Loan. Telephone 3300. — Hon. G. N. Gordon K.C., Alexander L. Elliott. Toronto Office: 410 Saturday Night Building, 73 Richmond Street West Telephone Number Elgin 8831

Railway Time-Tables

CANADIAN NATIONAL RAILWAYS TIME-TABLE.

Trains Operate Daily (Except Sunday) on Eastern Standard Time.

(Corrected to Date.)

Train No. 11, 8.25 a.m.—For Lindsay, Orillia, Midland, Toronto, Hamilton, Buffalo, London, Windsor.

Train No. 92, 12.01 p.m.—For Port Hope, Toronto, London, Chicago, Buffalo, and New York. Connects with Capitol City train for Ottawa.

Leave 1.45 p.m.—For Lakefield.

Train No. 95, Leaves 4.42 p.m. — For Lindsay, Toronto, and connects with "International Limited" for London, Sarnia, and Chicago with the "Toronto" for New York and Philadelphia, and also makes connections at Toronto for North Bay, New Liskeard, and Cochrane.

Train No. 12, 8.30 p.m.—For Keene, Hastings, Campbellford, Belleville, and makes connections for Kingston, Brockville, Montreal, Boston, and the Maritime Provinces.

CANADIAN PACIFIC RAILWAY

(Corrected to Date.)

Going East—

7.50 p.m.—Indian River, Norwood, Havelock. Daily except Sunday.

11.35 a.m.—Havelock, Tweed, Smith's Falls, Ottawa, Montreal, Quebec, Boston, and New York. Daily except Sunday.

11.05 a.m.—Sunday only to Havelock.

1.55 a.m.—Havelock, Tweed, Kingston, Perth, Ottawa, Smith's Falls, Montreal, St. John, Boston, and New York daily.

Going West—

5.10 a.m.—Toronto, Guelph, Goderich, Hamilton, Galt, Woodstock, St. Thomas, London, Chatham, Detroit, Chicago, and New York daily.

7.15 a.m.—Toronto, Hamilton, Brantford, Buffalo, New York, Galt, Woodstock, London, Chatham, Detroit, and intermediate points. Daily except Sunday.

10.10 a.m.—To Lindsay and Bobcaygeon.

3.50 p.m.—Toronto, Hamilton, Buffalo, Rochester, Boston, Woodstock, London, Windsor, Detroit, Chicago, and intermediate points between Peterborough and Toronto. Makes connections with the Trans-Canada Limited for Winnipeg and Vancouver. Daily except Sunday.

5.45 p.m.—Sunday only for Toronto and points West.

Job Printing REASONABLE PRICES

DAVIS-THOMPSON COMPANY

Insurance and General Agency

433 GEORGE STREET - PHONE 40

Toronto Savings & Loan Co.

437 George Street, Peterborough

SAVINGS DEPARTMENT — 4% — Interest Paid Half-Yearly on Deposits. Every facility and convenience is afforded to Depositors.

INVESTMENT DEPARTMENT — This Company's Debentures provide Safe and Profitable Investment for sums of $100 and upward. These Debentures bear a Special Rate of Interest depending upon the term of Investment.

SAFETY DEPOSIT BOXES FOR RENT

W. G. MORROW, Managing Director.

Office Hours: 9 a.m. to 4 p.m. Open Saturdays Until 5 p.m.

GRAB BAG

As applied to music, what is the significance of fortissimo?

Who invented the cotton gin?

What style of writing was used by the early Egyptians?

Correctly Speaking—

Long, straggling sentences written without grammatical plan and covering either too many ideas or too many periods of time to make a definite impression on the reader's mind are of a palpable violation of unity.

Words of Wisdom

In the mountains of truth, you never climb in rain.—Nietzsche.

Today's Horoscope

Persons born on this day are very stubborn and wilful at times.

Horoscope for Sunday

Persons born on this day are skeptical and materialistic to some extent.

Answers to Foregoing Questions

1. Very loud.
2. Eli Khitney, in 1793.
3. Hieroglyphics.

SATURDAY'S RADIO PROGRAMS

KEY TO CLASSIFICATION.

1—Dance, 2—Concert, 3—News, 4—Vocal, 5—Sport, 6—Comedy, 7—Drama, 8—Band, 9—Symphony, 10—Variety, 11—Instru trio, 12—Speaker, 13—Organ, 14—Children, 15—Miscellan

5.30 P.M.
15—CFRB—Stocks, musicale.
14—WGR—Skippy.
1—WJZ—Musical moments.
4—WEAF—Beau Balladeer.
5.45 P.M.
14—WGR—Cowboy Tom.
14—CKGW—Orphan Annie.
14—WBEN—Seckatary Hawkins.
6.00 P.M.
12—CFRB—Literary interview.
2—CKGW—Astoria orch.
6.15 P.M.
4—CFRB—Do Re Mi.
15—Vincent Gordon Johnson.
1—WKBW—Grove orch.
6.30 P.M.
1—WGR—Schroedter's orch.
12—WKBW—Radio Critic.
4—WEAF—Voice from the fireside.
6.45 P.M.
—CFRB—The Funnybones.
5—WGR—Sport column.
7.00 P.M.
4—CKCL—Saturday nighters.
10—WJZ—Anson Weeks' Orch.
4—WEAF—Jackie Heller.
7.15 P.M.
15—CKCL—Paradise Islanders.
1—CKGW—Hotel New York Orch.
4—WKBW—Kenneth Hines, tenor.
12—WJZ—Merle Thorpe.
7.30 P.M.
3—CFRB—Newsreel of the Air.
1—CKCL—Savarin Windsor Orch
1—WBEN—Nelson's orch.
9—WKBW—B.B.C. Ensemble.
1—WJZ—Victorine's orch.
7.45 P.M.
12—WBEN—James G. McDonald—WEAF
6—CKGW—The Pickens Sisters.
4—CFRB—The Street Singer.
8.00 P.M.
11—CFRB—Harmony Trio.
13—CKGW—Echoes of the Parisiana.
12—CKNC—Ralph Gordon.
8.15 P.M.
4—WGR—The Magic Voice.
9—CKGW—Boston symphony orch
1—WBEN—Shea's band.
8.30 P.M.
12—WBEN—Economic world.
2—WGR—Hass Ensemble.
4—WKBW—Frances Hunt.
8.45 P.M.
4—CFRB—Red Newman and Cameron Geddes.
9.00 P.M.
5—CFRB—Rangers vs. Leafs.
1—WBEN—Blue Danube.
2—WGR—Garden of Melody.
9.15 P.M.
1—WGR—Playboys.
9.30 P.M.
1-4-WBEN—Gus Van and Olsen's orch—WEAF.
8—WKBW—Carborundum Band.
10.00 P.M.
13—CKNC—Cathedral hour.
1—WBEN—Lucky Strike Hour.
4—WABC—Morton Downey.
1—CKOC—Dawe's orch
10.30 P.M.
1—CKCL—Harold Paul's Orch
6—CKGW—Cuckoo.
1—WGR—Palais orch.
10.45 P.M.
4—WKBW—Gertrude Nissen.
11.00 P.M.
1—CFRB—Lombardo's orch.
4—CKGW—The Buccaneers.
4—WEAF—Martha and Hal—WGY
11.15 P.M.
13—CKGW—Night Song.
1—WBEN—Bono's orch.
11.30 P.M.
1—CFRB—Stern's orch.
1—WBEN—Paul Whiteman's Orch.
12 MIDNIGHT
1—WBEN—Valentin orch.
1—WKBW—Haynes' orch.
12.05 A.M.
1—WEAF—Weems' orch.—WGY, WTAM.
12.30 A.M.
1—WBEN—Lopez orch.
1—WKBW—Fioriti's orch.
1—WJZ—Fisher's orch.

SUNDAY'S RADIO PROGRAMS

10.00 A.M.
12—CFRB—International Sunday School.
12—WABC—Church of the Air.
2—WJZ—Marimba orchestra.
10.30 A.M.
2—CFRB—Compinsky trio.
11—WJZ—Mood Continental.
10.45 A.M.
12—WGR—Westminster Church.
12—WKBW—Churchill Tabernacle.
10.50 A.M.
12—CFRB—Christian Science Service.
11.00 A.M.
12—CKGW—St. Michael's High Mass.
12—CKNC—Bloor United service.
12—WBEN—Trinity Church.
12.00 NOON
4-13-WGR—Salt Lake Tabernacle.
4—WJZ—Baby Rose Marie.
12.15 P.M.
4-13-CFRB—Salt Lake Tabernacle.
12.30 P.M.
10—CKGW—Roxy and His Gang.
15—WBEN—Humanitarian Hour.
4—WEAF—Southland sketches.
1.30 P.M.
9—CFRB—Emery Deutsch Orch.
15—WKBW—The Bohemians.
1.45 P.M.
11—WKBW—Patricia Boyle.
2.00 P.M.
12—CFRB—Rabbi Eisendrath.
14—CKGW—Cheerio
4—WGR—Ed McConnell.
4—WJZ—Mystery tenor.
12—WEAF—International Radio Forum.
2.15 P.M.
10—WBEN—Saxophone octet.
2.30 P.M.
11—CFRB—Hymns and ballads, Burton Till.
7—CKGW—Moonshine and honeysuckle.
12—WKBW—Father Growney.
3.00 P.M.
12—CKGW—York Bible Class.
9—CFRB—New York Symphony orch.
3.30 P.M.
12—WBEN—Dr. S. Parkes Cadman.
11—WGR—Marion Healy.
3.45 P.M.
15—WGR—Garden of melody.
4.00 P.M.
4—CKGW—Child Guidance.
4—WBEN—Jane Froman.
12—WGR—Father Coughlin.
4.30 P.M.
7—CKGW—Sabbath Reveries.
5.00 P.M.
3—WBEN—Lowell Thomas.
7—WGR—Roses and drums.
2—WKBW—Rosinski musicale.
5.30 P.M.
15—CKCL—Eventide hour.
12—CKGW—The Guardsmen.
10—WGR—Blue coal revue.
4—WKBW—Singing society.
6.00 P.M.
2—CKGW—Great masters.
12—WBEN—Catholic hour.
6.15 P.M.
4—CFRB—Little Jack Little.
6.30 P.M.
4—CFRB—Cathedral hour.
15—CKCL—Twilight Service.
10—CKGW—Modern Symphonies of Spain.
12—WBEN—American schools—WEAF
7.00 P.M.
12—CFRB—Jarvis Baptist service.
12—CKGW—St. Stephen's Anglican service.
12—CKNC—Toronto Gospel Tabernacle.
10—WBEN—Harmonica rascals.
7.30 P.M.
7—WJZ—Great moments in history
8.00 P.M.
6-2-CKGW—Eddie Cantor, Rubinoff.
8.30 P.M.
7—WGR—Black River Giant.
9.00 P.M.
4—CFRB—Wishart Campbell.
12—CKGW—Dr. F J. Conboy.
2—WEAF—General Electric.
9.15 P.M.
7—CKGW—Library play.
9.30 P.M.
12—CKNC—British Israel Federation
10—WGR—Parade of melodies.
10—WJZ—Walter Winchell.
10.00 P.M.
15—CFRB—Earnest Hutcheson.
10—CKGW—Don Hall Trio.
12—WBEN—David Lawrence.
12—WJZ—D. W Griffith.
10.15 P.M.
11—CKGW—Instrumental Trio.
10.30 P.M.
7—CKGW—Picken Sisters.
11-2—WGR—Dedication Program.
10.45 P.M.
12-4-CKGW—Seth Parker.
11.00 P.M.
3—CFRB—News.
1—WGR—The Gauchos.
11.15 P.M.
11—CFRB—Gypsy pianist.
15—WBEN—Heart of home.
11.30 P.M.
10—WEAF—Melodic serenade.
12.00 MIDNIGHT
1—WGR—Pollack's orch.
11—WJZ—Stoess' orchestra.
12.30 A.M.
1—WGR—Jan Garber's Orch.
11—WJZ—Simons' orch.—WLW.

Star Of Radioland

Ruth Newman.

Two arts art combined in one job by pretty Ruth Newman, a young radio network singer. She broadcasts regularly from a New York studio and in her spare time serves as New York radio correspondent for a college newspaper association. Ruth Newman is on the air as a member of the Cathedral Choir regularly over a Columbia network.

MONDAY'S RADIO PROGRAMS

8.00 A.M.
15—CKGW—Eggs and bacon.
12—CFRB—Morning Devotions.
8.45 A.M.
12—WGR—Daily devotions.
9.00 A. M.
12—CFRB—Tony Wons.
10.00 A.M.
4—CFRB—Singing Vagabond.
15—WGR—Ann Trent.
10.15 A.M.
15—CKGW—Old and New Favorites.
4—WBEN—Breen and DeRose.
10.30 A.M.
10—CFRB—The Merry-makers.
15—CKGW—Woman's hour.
10.45 A.M.
10—CFRB—Homemakers.
8—CKGW—U.S. Navy Band.
10—WJZ—Emily Post.
11.00 A.M.
2—CKGW—Singing strings.
12—WBEN—Cooking School.
11.15 A.M.
7—CKGW—Household Institute.
15—WGR—Morning Melodies.
12—WJZ—Elsie Mae Gordon.
11.30 A.M.
11—CKGW—Sonata recital.
11—WGR—Les Meyers.
11.45 A.M.
4—CFRB—Ben Alley.
12.00 NOON
4—CKGW—Johnny Marvin.
1—WKBW—Tremaine's Orch.
6—WJZ—Smackout.
12.30 P.M.
2—CFRB—Concert miniatures.
15—CKCL—Mid-day Melodies.
1.00 P.M.
1—CFRB—Calloway's Orch.
2—CKGW—Rex Battle's concert.
2—WBEN—Concert duo.
1.30 P.M.
2—CFRB—Atlantic City musicale.
4—WJZ—The Ambassadors.
1.45 P.M.
11—CKGW—At the keyboard.
2.15 P.M.
11—CFRB—Sylvia Sapira.
2.30 P.M.
15—CKGW—Between the acts.
12—WGR—School of the Air
2.45 P.M.
6—CKGW—Sisters of Skillet.
3.00 P.M.
13—WBEN—Gordon Johnson.
10—CKGW—Harmony Four.
3.15 P.M.
8—CKGW—U.S. Marine Band.
2—WKBW—Music room.
3.30 P.M.
12—WBEN—Women's review.
3.45 P.M.
11—CFRB—Sam Prager.
4.00 P.M.
2—CFRB—Westphall's Orch.
11—WKBW—Les Meyers.
2—WEAF—Concert ensemble.
4.30 P.M.
4—WEAF—Rhythm boys.
4.45 P.M.
12—CKCL—Razzing reporter.
14—WBEN—Uncle Ben.
14—WEAF—Lady Next Door.
5.00 P.M.
4—CFRB—Ballad favorites.
11—WBEN—Whispering bantos.
13—WKBW—Organ hour.
11-4-WJZ—Sims and Ilomay.
5.15 P.M.
15—CKGW—Stocks.
1—WGR—Fred Berren's orchestra.
1—WJZ—Mobile Moaners' Orch.
5.30 P.M.
7—WBEN—Flying family.
14—WGR—Skippy.
14—WJZ—Singing Lady.
5.45 P.M.
14—CKGW—Orphan Annie.
14—WKBW—Lone Wolf.
6.00 P.M.
2—CKGW—Waldorf orchestra.
6-1-WKBW—Cracker club.
6.15 P.M.
4—CFRB—Reis and Dunn.
5—CKCL—Castrol prog.
6.30 P.M.
4—CFRB—Vaughn de Leath
14—CKGW—The Secret Three.
15—WGR—Black and Blue.
7.00 P.M.
2—CFRB—Luigi Romanelli's Orch.
6—CKGW—Amos 'n' Andy
7.15 P.M.
4—WKBW—Kennsth Hines.
4—WJZ—Jesters.
7.30 P.M.
14—CFRB—The Old Guide.
2—CKGW—Sweet Marie Auction.
14—CKNC—Captain Kidd.
10—WBEN—Jack and Loretta.
2-4—WGR—Martin's Orch., Travellers' Quartette.
7.45 P.M.
6—WBEN—The Goldbergs.
2-4—WKBW—The Aristocrats, and Eddie Mangiuso.
8.00 P.M.
10—CFRB—Canada Starch Syrup Symphonies.
4—WGR—Whispering Jack Smith
8.15 P.M.
4—CKNC—Golden Masked Tenor.
4—WGR—Singing Sam.
1—WKBW—Palais orchestra.
8.30 P.M.
7—CFRB—Fu Manchu mystery.
4—CKOC—Marion Rockwell.
4—CKGW—Lawrence Tibbett.
15—WKBW—Popular song composers.
4—WJZ—Country Doctor.
9.00 P.M
2—CFRB—Los Vagabundos and Signor Alvarado.
15—CKGW—Scott Malcolm and Reg. Godden.
10—WBEN—A. and P Gipsies.
15—WGR—Tranter Bros.
4—WKBW—Ruth Etting.
4—WJZ—Minstrel Show.
9.15 P.M.
15—WGR—Vienese nights.
4—WKBW—Mills Bros.
9.30 P.M.
2—CFRB—Old World Musicians.
1—WBEN—Whiteman's orchestra.
9.45 P.M.
6—WGR—Brad and Al.
10.00 P.M.
1—CFRB—Romanelli's Cadets.
4—CKGW—Carnation Contented Prog.
10.15 P.M.
4—WGR—Tall Texan
6—WJZ—Comedy Skit.
10.30 P.M.
13—CFRB—Organ Recital.
1—CKGW—Don Romanelli's orch.
11.00 P.M.
3—CFRB—News.
1—CKGW—Luigi Romanelli's orch.
3-9—WKBW—Columbia symphony
1—WEAF—Ted Weems' orch.
11.30 P.M.
1—CFRB—Guy Lombardo's orch.
2—CKGW—Manhattan Guardsmen.
12 MIDNIGHT
11—WEAF—Weeks' orchestra.
1—WJZ—Russ Colombo and orchestra

Wave Lengths

Station.	Meters	Kilocycles
CKNC, Toronto	312	960
CFCA, Toronto	268	1122
CFCF, Montreal	291	1030
CFRB, Toronto	435	690
CKAC, Montreal	411	730
CKCR, Waterloo	465	645
CKGW, Toronto	357	840
CKOK, Windsor	555.6	540
CHNC, Toronto	357	840
CHML, Hamilton	340	880
CKCL, Toronto	517	580
CKOC, Hamilton	475	630
CKPC, Preston	341	880
CPRY, Toronto	357	840
KDKA, Pittsburg	306	980
KMOX, St. Louis	275	1090
KYW, Chicago	294	1020
WABC, New York	349	860
WBBM, Chicago	389	770
WBEN, Buffao	333	900

HAZLETT CHARGES DISMISSED.

TORONTO. — Andrew Hazlett, former Reeve of Forest Hill, had acted unwisely or perhaps improperly, but there was not sufficient evidence to convict him of corruption, said Magistrate William Keith to-day in dismissing charges against Hazlett. The charge arose from a complaint by a former Reeve that Hazlett had been paid $420 as commission after the sale of two lots owned by the municipality.

Obituary

MRS. MARY WEAVER

The funeral of the late Mrs. Mary Weaver, whose death occurred in St. Joseph's Hospital on Thursday, where she was admitted following an accident, was held on Monday afternoon.

The late Mrs. Weaver was born in Millbrook and was in her fifty-fifth year. She had resided in the city for the past twenty-two years. The late Mrs. Weaver had made many friends, and was loved by everyone with whom she came in contact, always ready to give a helping hand whenever she could.

She is survived by three daughters and one son; also three step daughters and one step son. Her husband predeceased her nine years ago.

EUSTACE EDWARD GRUBBE

The death is announced of a brother of a deceased manager of the Bank of Toronto here, in the person of Eustace Edward Grubbe of Southwold, who died at his residence, 3 Down street, Mayfair, London, England.

He was the eldest son of the late John Eustace Grubbe, J.P., and a grandson of Captain John Grubbe, Deputy Lieutenant of the County of Buckingham Lord of the Manor of "Horsenden," of "Abbot's Hold" and of "Princess Risborough," or "The King's Manor," Buckinghamshire, England. He died at the age of 85 years. Burial was in the family vault in the Church of Horsenden.

RADIO NOTES

By R. H. CHILDERHOSE of City Radio Service.

The waves from short wave stations do not travel far along the earth's surface, as do the waves from ordinary broadcasting stations, but angle up into the sky. They are deflected back to earth by what is called the "Heavyside Layer," much as light is deflected by a mirror. For this reason, a receiver quite close to the sending station may not receive the waves, and a receiver thousands of miles away may receive it strongly. This phenomenon is known as "skip distance."

Radio Fan—Too long an aerial usually causes stations to mix badly, and sometimes picks up extra noise. One hundred feet of wire, or less, is ample for an aerial,—including the lead-in wire, of course, some modern sets work fine on very short aerials.

Ed.—Mr. Childerhose will be glad to answer any questions asked by radio fans. If you have any trouble just drop a note to Mr. Childerhose in care of The Examiner.

Fish cannot exist in the Dead Sea on account of its extreme salinity.

Specials in the C.D.S. Groceteria For Monday and Tuesday

GOOD MORNING 16 Oz. Jar. **Marmalade 21c**

EXTRA SPECIAL SUNLIGHT **Soap 10 bars 49c**

SPECIAL CLOVER LEAF SOCKEYE Tall Tin **Salmon 27c**

SUNKIST Doz. **Oranges 26-33**

PEAMEAL Lb. **Cottage Rolls 9c**

FRESH HADDIE **Fillets 2 lbs. 25c**

ROLLED **Oats 3 lbs. 13c**

EXTRA SPECIAL QUALITY BRAND **Peas 4 tins 25c** (No. 4 Seive)

CLASSIC 5 Tins **Cleanser 25c** (With Coupon)

WASHED 6 Lbs. **Carrots 10c**

BUTT 2 Lbs. **Pork Chops 19c**

BREAKFAST **Bacon 2 lbs. 25c**

CANADIAN DEPARTMENT STORES LIMITED

C.D.S. MONDAY STORE NEWS

SUPER VALUE OFFERING OF SILVERWARE

See the Windows!

Phone Your Orders to 3000

Extra Low Prices—Extra Attractive Designs and Quality—Each 1.88

A Super Value Sale means that all branches of this organization have "pooled" their order, and by this tremendous purchase have secured an extraordinarily low price. You get the benefit in the big savings offered!

The Silverware in this Sale is all of a very excellent quality for the price. It is all new and the designs are those that have proven the most popular and in biggest demand. Every home needs silverware—most homes need a replenishing of the silverware supply. What an opportunity for bridal showers! for remembrances! for bridge prizes! for favors! even for birthday gifts! The big feature is the unusually low price. Come and get your share!

1.88 Each

Salad Bowls

Hand-painted Salad Bowls with E.P.NS. Servers. Super Value Sale, complete..... **1.88**

E.P.N.S. Pie Plates

Pierced silver-plated frame, with pyrex lining. Super Value Sale, each..... **1.88**

E.P.N.S. Flower Baskets

Remarkable value and well made with dainty pierced designs, 17 inches high, each complete with flower holder. Super Value Sale, each..... **1.88**

E.P.N.S. Casseroles

Rare value at this price! Pyrex lining and pierced frames. Super Value Sale, each..... **1.88**

—Main Floor, C.D.S.

Silver-plated Assortment

This group consists of Cream and Sugar Sets, Well and Tree Platters, Flower Vases, Bread Trays, Serving Trays, Cake Plates, Flower Bowls, Candelabras and other articles. Super Value Sale, each..... **1.88**

—Main Floor, C.D.S.

Extra Special! Ronson Lighters

Three models only—the popular Junior, Duplex or Grenadier styles. Junior—a handy size for men or women—polished nickel case with Morocco leather or skin covering in various colors . . . Duplex—polished nickel case with Morocco leather coverings, in two-color combinations . . . Grenadier—chromium, engine turned, made with detachable base for easy filling. Super Value Sale, each **1.98**

—Main Floor, C.D.S.

Special! Silverplated Flatware, Each

A product of the manufacturer of our well-known Haddon Plate

The heaviest quality of plated flatware we have ever offered at this exceptionally low price! Included are

Small Teaspoons, Large Teaspoons, Dessert Spoons, Table Spoons, Soup Spoons, Dessert Forks, Salad Forks, Butter Spreaders, Dessert Knives (Plated), Butter Knives (Plated), Sugar Shells, Cold Meat Forks, Berry Spoons

10c

—Main Floor, C.D.S.

MONDAY 2 O'CLOCK SPECIALS

NO C.O.D. PHONE ORDERS

Horrockses' Flannelette

An exceptional good quality of strong firm weave ,with a soft, snowy white surface. Don't miss this opportunity to buy several yards. Note the width, 30 inches. 2 P.M. Special, Yard **13c**

—Main Floor, C.D.S

Women's Combinations

REG. 1.00.

Women's Cotton with Rayon Stripe Combinations, with round neck, in short sleeve, knee length. Cream only. Sizes 34 to 42. Regular $1. 2 P.M. Special, Garment **79c**

—Second Floor, C.D.S

36-inch Filet Net Panels

REG. 69c.

A fine Filet Net Panel, with dainty motif design and fringed edge. Size 36 inches x 2¼ yards. Regular 69c. 2 P.M. Special, each **39c**

—Second Floor, C.D.S.

Cups and Saucers

Fine imported China Cups and Saucers, in a splendid assortment of designs and colors. 2 p.m. Special value! No C.O.D. phone orders. CUP AND SAUCER..... **7c**

—Basement, C.D.S.

21-Piece Breakfast Sets

4 Breakfast Plates, 4 Bread and Butter Plates, 4 Cereal Plates, 4 Cups and Saucers and 1 Platter. Colors: orange, green or yellow with ivory. 2 P.M. Special Monday, set..... **1.69**

—Basement, C.D.S

Boys' Blouses

Collar attached Cotton Broadcloth Blouses with breast pocket and draw string at waist. Assorted patterns. Sizes 11 to 13. 2 P.M. Special, each..... **49c**

—Main Floor, C.D.S

Men's Odd Trousers

Grey Striped Cottonade Trousers, well made, with 4 pockets and cuff bottoms. Sizes 36 to 42. 2 P.M. Special, pair..... **89c**

—Main Floor, C.D.S

Marquisette Irish Panels

A fine quality, ecru shade Marquisette Panel with three graduation tucks in bottom. Width 40 inches x 2¼ yards long. Ideal two to window. 2 P.M. Special, each..... **77c**

—Second Floor, C.D.S.

Women's Housefrocks

Cotton Print Housefrocks for medium and large sized women, with dainty frills and contrasting color trim. Short and long sleeves, in attractive floral patterns. Sizes 36 to 48. 2 p.m. Special, each **89c**

—Second Floor C.D.S

Steel Roasters, Ea.

No C.O.D. Phone Orders

An extra big bargain that should bring a crowd sharp at 2 p.m. Of heavy sheet steel. Size 9¼" x 7½" x 3¼". Special, each..... **39c**

—Basement, C.D.S

Women's Shoes

A "knock-out" value in Black and Brown Leather Shoes in a fine assortment of strap, tie and pump styles. Cuban and high heels. Sizes 3½ to 7 in the lot. 2 p.m. Special, pair, **98c**

—Main Floor, C.D.S.

Look! English Striped Towels

English striped Bath Towels of excellent quality, with colored stripes of red or orange. 6 only to a customer. Size 20 x 40 inches. 2 p.m. Special, each..... **10c Each**

—Main Floor, C.D.S

THE CANADIAN DEPARTMENT STORES LIMITED

Car Ferry Is Stuck Outside Of Cobourg

COBOURG, Feb. 11 (C.P.)—Firmly embedded in a sand bank, 100 yards outside the harbor, Car Ferry No. 2, with a crew of 38 and fully loaded, last night was waiting for the wind to die down in order that she may be pulled off.

The boat, plying between Rochester, N.Y., and Cobourg, laid to before entering the harbor yesterday afternoon, due to weather conditions, and when she tried to make the harbor mouth she ran aground on the sand bank.

No fear is felt for her safety, as the wind was gradually abating. Car Ferry No. 1 is waiting to pull her off at the first favorable opportunity.

QUICK PRINTING SERVICE Modern Plant

JAPS REFUSE ALL LEAGUE DEMANDS--CRISIS IS AT HAND

PROBABILITIES
Partly cloudy with a little lower temperature to-night and Tuesday.

The Peterborough Examiner

HOME EDITION

VOL. LXX., No. 36 — PETERBOROUGH, ONTARIO, CANADA, MONDAY, FEBRUARY 13, 1933 — PRICE THREE CENTS

BELIEVE TORONTO BANK HOLDUP SOLVED

ALLOW MATRON ONE AFTERNOON TWO EVENINGS

Second Nurse Gives Notice to Board of Health of Intention to Quit.

CALL FOR APPLICATIONS.

Rigid Inspection of Chefs in City is Advocated by Board.

By resolution of the Board of Health, Miss Price, matron of the Queen Mary Isolation Hospital, will be permitted one half-day and two evenings off duty each week, providing conditions at the hospital permit, and that she notify the hospital superintendent, Dr. T. W. H. Young, M.O.H., when she is going off duty, and that she be permitted one day off with the consent of the chairman of the Board, Alderman Walter Stocker.

The Board of Health met in another special session this morning, and the resolution fixing the recreation periods of the matron was the chief work accomplished.

A special committee, composed of Chairman Stocker, Mayor Denne and Dr. Young, studied the changes necessary in fixing the matron's holiday program. They decided that she should be permitted two half-days and one evening free each week, providing conditions at the hospital permitted, and for any extra days off she must get the permission of the chairman.

Amendment Moved.

However, when the special committee's motion was brought before the Board, Aldermen McIntyre and Holland moved an amendment. The amendment, as quoted above, carried unanimously and will be added to the hospital's rules.

Something of a bombshell fell among the Board, when Miss Bacon's letter informing the Board that she was resigning from the nursing staff of the hospital to get married was read. The other nurse on the staff was married last week, and with Miss Bacon's resignation taking effect on March 7, only Miss Price, the matron, will be left on the staff.

Mayor Denne said: "That will leave no nurses up there."

Chairman Stocker, turning to Dr. Young, asked: "Are there any patients up there?"

Dr. Young: "Not just now."

(Turn to Page 11, Please)

CHINESE LIKELY TO MOVE AWAY

Claim Diplomatic Measures in Tokyo Useless if Japs Move on Jehol.

WAR GOING ON.

PEIPING, China, February 13 (C. P.) — A direct hint that the Chinese Minister to Tokyo would be withdrawn if the Japanese start a drive in Jehol Province was given to-day by T. V. Soong, Acting Premier and Finance Minister of the Nationalist Government. Soong arrived here on Saturday night by airplane from Nanking.

"My personal opinion," he said "is I do not see the use of keeping a Minister in Tokyo if there should be a drive on Jehol, as obviously diplomatic measures would be of no avail."

Asked if China were likely to declare war on Japan, Soong replied "This matter is of no consequence Japan has not declared war upon China, but to all intents and purposes is carrying on war against us. It is splitting hairs to say whether this undeclared war may or may not be considered warfare, but it is hardly reasonable to expect the aggrieved party to make such declaration."

ENTICING ITEMS

From To-day's Classified Ads

Farm Work Wanted for Good Board, Clothes, and Shoes, by Experienced Single Man.

Well-Furnished, Warm Bedroom, with or without Board.

Girl wants Work Mornings or Minding Children Evenings.

Bell Upright Piano is for Sale.

Pedigreed Wire-haired Terrier, Male, is for Sale.

Niagara Cataract Slows To Trickle

NIAGARA FALLS, Ont., Feb. 13 (C.P.)—Water bored a passage through the great ice masses above the American falls, and a little flow may be seen to-day in the centre of the cataract. Except for that, the brinks bare and filled with fantastic ice shapes.

The ice bridge has become quite thick and the ice "mountain" and mounds all along the edge of the falls are growing in height and thickness.

Buildings, trees and ground on both sides of the river are sheathed in ice, and trees and shrubbery in Queen Victoria Park present a picture of beauty in its tracery of frost.

There is a heavy flow of ice in the upper and lower rivers, and from Niagara Falls to Queenston there is a noise of grinding as the great ice cakes are carried to Lake Ontario by the swift current.

UNWISE TO PUT SCHOOL PUPILS OUT ON STREET

Would Be a Mistake to Reduce Collegiate Facilities Just Now, Declares Rev. C. D. Daniel.

ADDRESSES ROTARY.

Speaker Says That Training of Unemployed Boys is Essentially Relief Work.

"It would be the biggest mistake we could make at the present time to eliminate some of our Collegiate facilities," declared Rev. C. D. Daniel, of Mark Street United Church, in addressing the Peterborough Rotary Club at to-day's luncheon. "Under present conditions there are many boys attending the Collegiate who cannot find employment," he continued, "If for the sake of economy we were to deprive them of that training we would merely turn them out on the street and expose them to influences that would be harmful. To keep those boys in school is relief work, just as much so as is providing the other members of his family with food at $3.25 a week."

Rev. Mr. Daniel, who was introduced by Rotarian R. J. Kidd, delivered an impressive address on the subject of boys' work, which he prefaced by congratulating the Rotary Club on their general boys' work activities, and particularly on their boys' camp, which as camp director under the Ontario Boys' Work Board

(Turn to Page 5, Please)

70,000 CHINESE PERISH IN QUAKE

Foreigners Reach Peiping With Stories of Disaster in Interior.

WIDE AREA DESOLATE.

PEIPING, China, Feb. 13.— Reports of 70,000 killed in an earthquake in remote Kansu province were brought today by foreigners reaching Peiping from the desolated area.

The foreigners said the quake occurred on Dec. 26, destroying literally scores of towns and villages in the mountains of Kansu.

They arrived by camel, the caravans taking weeks to cover the thousand miles or more from the interior province. The foreigners said they encountered hundreds of destitute refugees fleeing from the quake area, as they travelled from Suchow, Kansu, to the "outside."

The extreme mid-Winter cold added to the misery of the quake victims, causing many deaths.

Kansu, in China's far northwest, near the great desert, is mountainous, desolate country, where constant civil wars and natural disasters make life precarious for the 6,000,000 inhabitants. An earthquake a few years ago was said to have been the worst disaster of its kind in recent history, and deaths of almost a million were related months after the catastrophe occurred.

Moslem chieftains harrass the countryside, adding to the hardships with semi-barbaric fierceness in their raids.

KIDNAPPERS ASK $60,000 IN CASH FOR DENVER MAN

Charles Boettcher, 31, Millionaire, Grabbed by Gunmen as He Enters Garage.

FRIEND OF LINDBERGH.

Note Left With Wife—Victim's Father Offers $5,000 Reward.

DENVER, Colo., Feb. 13 (A.P.)—Charles Goettcher 2nd, 31-year-old Denver millionaire and friend of Col. Charles A. Lindbergh, was kidnapped from the garage of his home at midnight by two men who left a note with Mrs. Boettcher purportedly demanding $60,000 ransom.

Boettcher, who is considered one of Colorado's wealthiest men, was accosted by the two kidnappers as he opened the garage door.

Covering him with revolvers, the men ordered him into their car, at the same time handing Mrs. Boettcher a note with instructions to "Give this to Claude and don't read it."

"Claude" is Boettcher's father.

Mrs. Boettcher, police said, rushed into the house and read the note. Its exact contents were not revealed and police declined to say whether a medium of payment was directed.

$5,000 Reward

The victim's father, Claude K. Boettcher, offered a reward of $5,000 for the safe return of his son.

Police announced a description of one of the men was obtained from Mrs. Boettcher.

A special officer known as Stephens, a night watchman at the Boettcher home who was absent when the abduction occurred, later appeared. He left almost immediately in a police car. Police denied he was under arrest.

Cats Taboo

SUMMERLAND, Miss., Feb. 13. (AP)—The cat's away and the mice can play all they please at Mrs. J. R. Blakeney's.

The other morning when Mrs. Blakeney started to fix breakfast she found a $2 bill of the issue of 1899 lying in a pan with a bit of nibbled potato.

She believes it was left there by a mouse that knows the hiding place of a long concealed bank roll. Tasty tidbits are now scattered about the home to encourage the mice to keep up the good work.

CREW WIN FIGHT AGAINST DEATH IN FIRE AT SEA

Two Members Are Lost 100 Miles Out When Dory is Torn Free.

WRECK DRIFTS WEEK.

Engineer Fights Through Flames Stopping Motors So Boats Can Be Launhed.

BOSTON, Feb. 13 (A.P.)—Tragedy and heroism came into port today aboard the fire-ravaged and sea-bitten trawler Newton—home from the fishing banks of the North Atlantic.

Two of her crew she left 100 miles at sea. Another was hailed as the savior of the remaining 13.

The Newton sailed for the fishing banks Monday. Fire broke out suddenly in the oil-soaked engine room early Tuesday and in an instant flames were roaring from the port holes and licking up the masts. Explosion from the 5800 gallons of fuel oil seemed imminn-

(Turn to Page 5. Please)

NATIONAL POLICY OF PERSIA FOLLOWING OCCIDENT'S LEAD

Seeks to Run Own Show Without Any Foreign Assistance.

OIL COMPANY OUSTED

By PIERRE VAN PAASSEN
Special to The Examiner, Copyright 1933

BASRA, Persia, January 17.—"In the name of Allah the Compassionate, the Merciful! Greetings to all True Believers. We, Riza Khan, Shah of Persia, Shadow of God on Earth, King of Kings, Exalted among the Princes, Potentate of Potentates, Lord of Asia, etc. etc. etc. . . . . do hereby decree, order and command our subjects to the ends of the earth to cease forthwith and forever all converse, intercourse, speech and relations with foreigners within these our domains of Persian . . . . to the end that Persia, as is her due, may be exalted among the peoples of the earth and . . . . that the nations nationalities and tribes at our sceptre shall henceforth be wholly free from the tutelage, intrigue and commercial enslavement of other states or then agents who seek not Persia's weal but their own enrichment" . . . .

Pierre van Paassen

New Nationalism

There, in a much abbreviated

(Turn to Page 12. Please)

Jacket Catches Fire Young Man Is Burned

Extensively burned about the body when the pyjama jacket he was wearing caught fire as he was in the act of lighting the gas stove at his home early on Sunday morning, William Sedgewick, 23 year old son of John H. Sedgewick, 516 Aylmer street, was admitted to Nicholls Hospital. His condition this morning is reported to be critical. He is being attended by Dr. E. A Hammond.

Dives Out Window After Reprimand

HAMILTON, February 13 (C. P.). — When he was reproved by Magistrate H. W. Burbidge in Adult Juvenile Court to-day, Cyril Lloyd, a youth, broke from police who were removing him to the cells downstairs, and made a running dive through a plate glass window in the courtroom. His body whizzed through the air and struck the ground about 12 feet below. Lloyd rose dazed and bleeding to his feet, and started to run, but collapsed before he had gone a block He was picked up by police and removed to hospital, where his condition is reported as serious.

The reproof was made when Lloyd made a remark which the magistrate considered imprudent. Lloyd's case had been settled.

NATIVE VESSEL SINKS, 13 PERISH

Bishop Antonin, Vancouver, Among Victims as Gale Upsets Craft.

ONLY THREE SAVED.

DUTCH HARBOR, Alaska, February 13 (C.P.). — Thirteen persons, among them Bishop Antonin, of Vancouver, ranking Bishop of the Russan Orthodox Church in Alaska lost their lives, belated reports here said, in a terrific mid-winter storm in which the small vessel Umnak Native was sunk in the Aleutians three weeks ago.

The small 59-foot vessel went down in a gale near Umnak Island on January 24, the message said. Three natives were saved.

Among those who perished were Captain Andrew Nelson, former skipper of the small motorship Eunice; the master, Captain Stankus, his wife and their infant child and a Russian priest of Umnak, Mike Tutiakoss.

JAPAN ADAMANT UPON HER STAND IN MANCHUKUO

Message Sent League Taken to Mean End to All Conciliation.

SLUMP ON EXCHANGE.

Tokya Will Refuse to Deal With Proposed Commission of Powers.

TOKYO, Feb. 13 (A.P.) — The Cabinet approved and the Emperor sanctioned to-day a message to the League of Nations declaring Japan is adamant concerning maintaining the independence of the Japanese-sponsored state of Manchukuo.

The message was speeded telegraphically to Geneva in reply to a League of Nations' inquiry as to Japan's views on discontinuing the present Manchukuo regime in Manchuria.

It was taken for granted in all official quarters that the reply means the end of conciliation in the Manchurian dispute and brings Japan on the verge of withdrawal or excommunication from the league.

Withdrawal Certainty

In view of the recommendations now drafted by a league sub-committee, calling for a commission of powers, including the United States and Russia, to direct negotiations between China and Japan, a foreign office spokesman said to-day he believed Japan's withdrawal from the league was a foregone conclusion.

A heavy slump in the Tokyo stock exchange resulted to-day from the league crisis, leading shares falling eight to 15 points.

Japanese officials have held all along that the nature of the league's recommendations would decide whether Japan would remain in the league. Now that these recommendations have been drawn up, it was stated to-day that Japan would refuse to deal with such a commission of powers as is proposed.

TUGS BATTLING HUGE ICE FLOES

Make Way Slowly to Port After Freeing Imprisoned Car Ferry.

SAILOR IS KILLED.

ASHTABULA, O., Feb. 13.—(A P.)—Ice-filled waters of Lake Erie to-day held 16 men aboard two tugs while a crew of 38 they had gone out to aid prepared last rites for a crew member killed in an earlier battle with the ice floes.

The tugs, the California and the T. C. Lutz, were forced to drop anchor two miles off shore when darkness halted their efforts to return to shore last night. They sent a message saying they would attempt to work their way through the ice floes to a harbor to-day.

The tugs were sent late Saturday to the aid of the car ferry Ashtabula, which was caught in an ice jam while on her way from Port Burwell, Ont. Alfred Soderman, 50, seaman, was killed when he fell on an ice floe as he attempted to climb to the deck and the other members of the crew took his body ashore.

Capt. Charles F. Meyers said the Ashtabula, with a load of 26 empty cars, was caught in the ice when about five miles out of Port Burwell. It was held fast until Saturday afternoon but worked itself loose after the two tugs were sent from Cleveland to aid her.

Two Small Children Have Narrow Escape

STIRLING, Feb. 13 (Examiner Correspondence)—Asleep in their beds two young children had narrow escapes from death, when fire from some undetermined origin ravaged their bedroom on Saturday evening.

The children Jean McIntosh, 4 and her brother Donald 6, were rescued by their mother and grandfather. The latter had been sitting in the living room and detecting smoke in the house rushed upstairs and discovered the children almost overcome by suffocation.

Fire which completely destroyed the contents of the bedroom, was confined to its source by the fire brigade and the remainder of the house was undamaged.

Windsor Suspect Found With Gun Taken During Raid

Border Police Claim They Have Recovered $750 Believed Part Of $5,000 Loot, And Car The Prisoner, John Boyd, Is Thought To Have Used.

DISCOVERY MADE FOLLOWING MAN'S ARREST FOR SAFE CRACKING—SILENT ON CONFESSION.

WINDSOR, Ont., Feb. 13.—(CP)—John Boyd, Baltimore, Md., is held here today while police question him in connection with the holdup of a Bank of Toronto branch in that city last week.

Windsor police alleged Boyd had in his possession a gun taken from the bank, located at Kenilworth and Queen streets, Toronto. They further declared they had recovered $750, believed part of the $5,000 stolen from the bank.

Police refused to admit Boyd had signed a statement admitting a part in the robbery, but said he was wanted by Toronto police.

Boyd was arrested and first questioned in connection with two safe-blowings here over the week-end. One was at the office of an oil company and the second at that of a coal concern. About $130 was stolen in one robbery and an unstated amount in the other.

A light automobile today was found abandoned in Walkerville and the car, according to Police Chief James Smith, was connected with the Toronto bank robbery. A small bottle found in the machine bears the label of a Toronto drugstore. He believed, he said the car was used by John Boyd. Toronto police had been notified, he declared.

Gun Number Tallies.

Police reported two numbers were filed off a revolver found in Boyd's possession, but a third number in the breach tallied with that of a gun found in the teller's cage. Boyd was also said to tally with the desciption of the robber, except there was no moustache. Police say his lip indicated it had been shaved recently. They declared Boyd registered at a hotel yesterday under the name of John Gaynor.

Detectives were visiting at a local hotel when they saw Boyd's name on the register and decided to talk to him. Boyd was in bed. The police alleged they found the revolver under his pillow and say the man told them where $755 in five, 10 and 20 dollar bills, were hidden in the room.

SNOW PLOWS OUT

LONDON—For the first time in two years the Canadian Pacific Railway yesterday used snow plows in western Ontario. Tracks in the Blyth district had to be cleared following heavy snowfalls Saturday.

EIGHT CONVICTS NOW COMMITTED ON RIOT COUNTS

Three of Four Prisoners in Court To-day Are Under 23 Years of Age.

21 MORE TO APPEAR.

Guards Describe How Doors Were Smashed, Records Destroyed.

KINGSTON, Ont. February 13 (C. P.). — Four more convicts were today committed for trial on charges of rioting and damaging property at tober 17. Four others were committed following preliminary hearings before Magistrate J. M. Farrell last week. About 21 more are still to appear.

To-day, convicts Harry Manson, Norman Teetzel, Harold Cosh, and George Liticoff appeared for hearings, and were committed after the guards and instructors had testified to their having participated in the rioting.

Three of the four prisoners to-day were under 23 years of age. Manson, 21 years old, was sentenced to 12 years for robbery with violence and attempting to escape from Barrie Jail, where the jailer was severely beaten. Teetzel, 20, was sentenced in Sandwich in 1931 to 10 years for robbery and breaking prison. Liticoff, 22, was sentenced at Toronto in 1932 to five years for forgery; and Cosh, 32, was sentenced to three years for theft at Hamilton.

Six more prisoners will appear before the Court on Wednesday.

Tim Buck, former leader of the Canadian Communist Party, is ex-

(Turn to Page 5, Please)

MEANS NOTHING TO RECOGNIZE SOVIET, ALEX KERENSKY CLAIMS

Anti - Russian Propagandist Gives Up Hope of Royalist Coup.

RUSSIA FAR FROM WAR

(By JOHN KOBLER)

LONDON, Feb. 13.—It's a far cry from the tense atmosphere of Russia in the early days of the revolution and the provisional government to the genteel circle of Anglo - Russian intellectuals who hold their salons in a quiet London suburb.

Alex Kerensky

It was in such surroundings the writer recently met a man who was once a moving force behind the stirring events of 1914 in Russia a fierce, would-be martyr now shorn of his power, a warrior still burning with the will-to-action, but confined to the niceties of parlor civilization.

But the vicissitudes of fortune and time have not dimmed the vigor of Alexander Kerensky, form-

(Turn to Page 4, Please)

MeLeod Is New Head Of Leaders' Corps

Hector McLeod, of this city, was elected president of the executive of the Leader's Corps for Ontario at a convention, attended by more than a 100 delegates from all parts of the province, held at London over the week-end. J. E. Huggins, also of this city, was elected secretary-treasurer. Others attending the convention from this city were: Russell Kitchen, Clifford Cadd, James Gillespie and D. A. Loomis.

Archbishop of Quebec To Become Cardinal

VATICAN CITY, February 13 (C. P Cable). — Monsignor Jean Marie Rodrique Villeneuve, Archbishop of Quebec, will be elevated to the Cardinalate at a consistory on March 13 says the Observatore Romano.

The official organ of the Vatican says five other new cardinals will be created at the same time. Another mentioned prominently is Pietro Fumassni-Biondi, Apostolic Delegate to Mexico and the United States.

The others are Archbishop Innitzer of Vienna, Archbishop Fossati of Turin, Archbishop Della Costa of Florence, and Archbishop Dolci, Papal Nuncio to Rumania.

HURRICANE ADDS TO FLOOD TOLL NEWFOUNDLAND

Catholic Church on Coast at Highlands is Swept Into Raging Sea.

FEAR FOR FISHERMEN.

Bitter Cold Grips Maritimes With Second Wave Moving East From Prairies.

ST. JOHN'S Nfld., Feb. 13. (CP) Reports of widespread damage are trickling into this capital city today following a week-end blizzard that swept Newfoundland, paralyzed shipping and railway traffic, and added to suffering of flood-stricken villages along the shores of Bay St. George.

Telegraph and telephone lines are down in several districts, and reports are coming in slowly.

The terrific gale lifted the Roman Catholic Church at Highlands from its foundation and carried it ito the sea. Another church was burned to the ground last week at Grabbes, four miles distant.

Buildings Destroyed

At St. Flintin's the roof of the railway shed was blown off and several barns were demolished.

It is believed the storm was fiercest on the western coast, where hundreds of fisherfolk had not recovered from the effects of last week's flood and gales.

No word has come from Sandy point to tell of the fate of 450 people who were forced into their attics on Thursday as the sea crashed through their breakwater and flooded their village, who were hungry and thirsty when they found the salt water had ruined their winter stores of vegetables and filled their wells and who suffered further hardship on Friday when another storm out of the northwest added to their misery.

According to a despatch from St George's the blizzard defeated all

(Turn to Page 5, Please)

REID STARTED HIS LIFE TERM

Is Taken to Penitentiary By Sheriff's Order.

HOMELESS WANDERER.

To-night the identity of Henry Walter Reid, who twice stood in the very shadow of the gallows, is lost. He is now a convicted "lifer" known only by a number.

This afternoon the big gates of Kingston Penitentiary closed behind him with grim finality, and the curtain was rung down on the tragedy that cost the life of "Butch" Harry Thomas, unemployed Belleville war veteran in Peterborough's hobo jungle early in September last.

Reid a homeless wanderer rode into Peterborough last summer on a freight train and with a group of other hoboes inhabited a boat house on the banks of the Otonabee River at the foot of Burnham street. Following the early morning discovery of the dead body of Harry Thomas, who had been knifed through the heart, the hue and cry went up for the murderer and resulted in the arrest two days after of "Shorty" Reid who had obtained employment as a farm hand in Dummer Township.

Convicted by a jury at the Fall Assizes on the capital charge, Reid was sentenced by Mr. Justice Wright, presiding trial judge to be hanged on January 6. As a result of a petition to the Governor General in Council urging executive clemency Reid's case was referred by the Federal Government to the Ontario Court of Appeal and Mr.

(Turn to Page 5 Please)

Your Evening Smile

ONE ADVANTAGE.

"Don't you think that twins have an advantage over the average person?"

"Why?"

"Well, they can at least see themselves as others see them."

CHIEF JUSTICE FRANCIS ANGLIN QUITTING BENCH

Hands Resignation to Premier Bennett After 29 Years' Service.

DUE TO ILL HEALTH.

Expect Mr. Justice Lyman P. Duff Will Step Into Post After Feb. 28.

OTTAWA, February 13. — After 29 years' service on the Bench, Rt Hon. Francis A. Anglin, Chief Justice of Canada, is retiring. He handed in his resignation to Premier R. B. Bennett on Saturday. It is to take effect on February 28. Ill-health compelled the veteran jurist to retire. For the past year or two he has struggled with successive attacks of illness.

Eager to continue, the Chief Justice consulted leading medical men throughout Canada, but they advised him that to assume the responsibility of leading the Court through another term was more than he should undertake.

While no decision has been reached, it is expected Mr. Justice Lyman P. Duff will be appointed Chief Justice. Mr. Justice Duff has had a long and distinguished judicial career and has been on the Bench of the Supreme Court of Canada for some years.

Chief Justce Anglin came to the Supreme Court of Canada in 1909 from the Supreme Court of Ontario, to which he was appointed in 1904.

As a member of the Imperial Privy Council he sat in frequently at the hearing of appeals in London by the Judicial Committee of the Privy Council. He was recognized as a great judge, and was noted for the austerity of his manner both on and off the Bench.

Born to Public Affairs.

The retiring judge was literaly born to an interest in public affairs. His father was the late Hon. Timothy Warren Anglin, who came from Ireland and settled at Saint John, to found a newspaper. He later entered politics and became Speaker of the House of Commons.

The bar of Canada will regret that Judge Anglin is unable to continue his duties as leader of the Supreme Court. His profound knowledge of law, the dignity of his diction, and the great care he took in dealing with the appeals which came before the court have been praised from one end of Canada to the other.

He has been highly honored by his country and by his church. He has represented the Governor-General on many important occasions. Several universities have honored him with degrees.

He was made a knight commander of the pontifical order of St. Gregory the Great on December 30th, 1924, and a knight grand cross of the same order on the 8th of November, 1930.

He became a member of the Inner Temple in April, 1925, and was elected an honorary bencher of that inn of court in the sae year.

Hollywood Foreign Stars Safe From Deportation

Although Murray Garsson, representing the U. S. immigration bureau, has been harassing some of the lesser folk in Hollywood, seeking for aliens overstaying visitor permits and others in the movie industry who shouldn't be in the United States, the big screen producers aren't worried. The major planets in the motions picture firmament, some of whom are shown above, through knowledge of immigration rules and forehanded precautions, will not be bothered by Uncle Sam.

BRITAIN AIMING TO GET FARMERS BACK UPON FEET

Peasantry, Once Pride of Country, Steadily Vanishing Since Industrial Revolution.

WHEAT AIDS GIVEN.

Elliott, Minister of Agriculture, Prepares Far-reaching Plan for Meats, Dairy Produce.

(y George Hambleton, C. P. Staff Writer.)

LONDON, Feb. 13.—(C. P. Cable). —Rt. Hon. Walter Elliott, Minister of Agriculture, is to submit to Parliament new and far-reaching proposals to put British agriculture on its feet.

The steady decline of British agriculture has been the theme of poet and politician ever since the industrial revolution. Broad acres under grass—steady migration from countryside to over-swollen towns —the vanishing peasantry that was once a country's pride—there has been no end of the constant refrain. Now, with the reversal of free trade policies, Britain again seeks to bring agriculture within the ambit of her national economy.

She is endeavoring to make British farming pay. Wheat came first. Schemes on meats and dairy products are to come.

Under the Heatt scheme, registered growers receive a standard price for millable wheat of 45 shillings per quarter of 504 pounds.

No Selling Bounds.

The farmer can sell where and how he likes in order to secure the best price. The average price for the year is deducted from the 45 shillings and the difference—known

(Turn to Page 6, Please)

REWARD!

One Dollar in Cash!

A Salada man is calling on hundreds of homes in the City of Peterborough and is giving to each housewife who has a pound or half pound packet of SALADA TEA on hand ONE DOLLAR

Have Salada Ready He May Call On You

[Watch this paper for names of lucky winners]

8d-2,3,4,6,8,10,13,15

Property Owners From The County Discuss Grants

Cost Of Education As It Affects Property Owners In The County Discussed At Mass Meeting Of Farmers Called By County Council.

TOWNSHIP SCHOOL RATES AND GRANTS RECEIVED FROM GOVERNMENT MAIN ITEMS.

The cost of education as it affects property owners was broadly discussed at a largely attended meeting of farmers, most of them representatives of school sections, from all parts of the county at the Court House on Saturday afternoon.

Township school rates and Government grants were the two main subjects considered by the meeting, with occasional digression to kindred topics. The general sentiment was that the Government should maintain its financial assistance to the Public Schools, but that the local rates should be reduced. On this latter point several of the representatives of school sections in the northern townships expressed the opinion that the proposed legislative amendment recently submitted in a Middlesex resolution to the County Council, would react adversely on their ratepayers. To meet their objection it was suggested that their grade of school sections might be omitted as an exception in the proposed request to the Department of Education.

The Middlesex County resolution was adopted, and a sub-committee composed of Dr. J. C. Smith of Lakefield, Reeve W. A. Anderson, and Michael Walsh, of Otonabee, was appointed to droft the petition embodying the wishes of the meeting and to deliver it to T. P. Lancaster, M.P.P., and J. F. Strickland, M.P.P., with the request that they present it to the Minister of Education.

Revise Grant System.

Another resolution which was carried unanimously was moved by Dr. Smith, and seconded by David Curtin of Galway, that the schedule of legislative grants to schools based on the relation of salaries to the equalized assessment be revised by lowering the ratio of teachers' salaries to the assessment as set out in the schedule or by increasing the grants that are payable under the present ratio.

Started In Otonabee

Michael Walsh was appointed chairman of the meeting. He recalled that School Section No. 8, Otonabee, had started the agitation for lower township school rates, that it had been supported by other school sections of the township at a Keene meeting, and the same question had come before the County Council last month in a resolution from Middlesex County Council.

"At our annual meeting in No. 8 we thought the township rate should be cut 50 per cent., from $600 to $300," Mr. Walsh said.

This means that in a township such as Otonabee, Asphodel and

(Turn to page six, please)

Easy Way Out

CHICAGO, Feb. 13.—(A.P.) —Anton Deduc was in no mood to trifle as he laboriously plotted his ailing machine along one of Chicago's snow-covered streets.

Just when his progress was most difficult, a youth leaped on the running board and announced:

"This is a stick-up!"

Deduc looked up, greatly annoyed.

"Shoot," he shouted.

The would-be hold-up man gaped, and fled shaking his head.

Trent River Society Plans To Hold Tea

TRENT RIVER, Feb. 13 (Examiner Correspondence)—The February meeting of the Women's Institute was held Thursday afternoon at the home of Mrs. Earl Greenly.

The members decided to hold a St. Patrick's social, the date and place to be arranged at the next meeting. Plans were also arranged for a quilting to be held at the president's home. The members who are on the program committee—Mrs. John Garneau and Mrs. Fred Scott wished to withdraw from that committee and the Misses B. G. French and Doris Scott were appointed to take their place. A reading "What the little girl said," was given by Miss B. French; and a reading "Cheerfulness" was given by Mrs. Harry Mann. The March meeting will be held at the home of Mrs. George Brooks. Hostesses will be Mrs. Tom Wight, Mrs. Walter Lewis and Miss B. French.

Marriage is universal in China; bachelors and old maids are unknown.

Finds Umbrella After 38 Years

COLUMBIA, Mo., Feb. 13.—A.P.)—After 38 years, Claud M. Wheeler's umbrella is home again. Wheeler, who lives in Chicago, came to Columbia in 1895 to see the University of Toronto football team defeat Vanderbilt, 16 to 0. He etched the score and his name on his umbrella but lost it at a railway station. Last week he came to Columbia on a visit and recovered the umbrella from a bank reporter, who found it hanging on a radiator.

Seymour Township Vital Statistics

CAMPBELLFORD, Feb. 13 (By Examiner Staff Correspondent). — The vital statistic record for the Township of Seymour for 1932 showed that a distinct advance was made in the population. With only seven marriages, an increase in the birth rate over 1931 is shown and a decrease in the death rate of the township. The figures for the two years are:

	1932	1931
Births	45	38
Marriages	7	7
Deaths	28	34

YOUTH STEALS $230,000; CONFESSES TO POLICE

OMAHA, Neb., February 13 (C. C.). — A 19-year-old boy, who confessed, police say, to stealing $230,000 in Idaho State bonds, to-day expressed eagerness to get back to Boise to face his punishment. He is Ray Winger.

"It's going to be tough to face mother and the three state officials whose names I forged," detectives quoted him as saying. "I'll get the governor is mighty sore."

Winger, a High School graduate, was arrested here on Saturday night after he had attempted to sell one of the bonds he allegedly had stolen from a Boise printing company.

Although it is a bird, the New Zealand kiwi cannot fly. Its feathers are incomplete and have the appearance of coarse hair.

IMPERIAL ARMY FIELD MARSHAL TAKEN BY DEATH

Sir William Robertson, Great British Warrior, Passes at 75 Years.

HELD MANY HONORS.

Only Man in Army to Rise From Ranks to Highest Position Attainable.

LONDON, Feb. 13.—(C. P. Cable). —Soldiers and statesmen joined today in expressing the nation's regret over the loss of Field Marshal Sir William Robertson, who died at his London home here yesterday, aged 75.

Sir William, the only man in the army who rose from the ranks to become a Field Marshal, was considered one of the greatest military scientists in the United Kingdom. He had been a soldier for 43 years when he retired in 1920 to become a vigorous worker for the cause of peace.

Prime Minister Ramsay MacDonald was visibly affected when he heard of Sir William's death. He remarked that after gaining highest honors as a great warrior, he ended his days as "one of the most forceful and convincing friends of the cause of peace."

Commander in Chief 1918.

David Lloyd George, who was Prime Minister when Sir William was appointed commander-in-chief in Great Britain in 1918 after some difficulty with the War Cabinet over strength of forces on the western front, said:

"We served together for years in the war, and the last time I met him was at a great peace meeting"

Lord Allenby, renowned for his services on the western front, in Egypt and in Palestine, declared Sir William was a man of sterling worth and splendid achievements whose death was a very great loss to the nation. "His work in France and at home," Lord Allenby said, "was very largely responsible for victory."

In 1920, in recognition of his war service, he received a baronetcy, official thanks of Parliament and a grant of £10,000.

Started as Private

Sir William Robertson was a living instance of the private who carried a field-marshal's baton in his knapsack. Of poor parentage, he enlisted as a private in the 16th (Queen's) Lancers at the age of 18, and closed an active career when he received the baton of a field-marshal 43 years later. For three years of the Great War he was chief of the Imperial General Staff and, ac-

(Turn to Page 6, Please)

Baby Does It

CHICAGO, Feb. 13.—(A.P.)— Puzzles? Richard Mullikan eats 'em up.

Mr. and Mrs. Lee Mullikan spent hours on one of those twisted nail things—the trick being to get the two nails apart. They couldn't do it.

Then Richard, aged three, took them apart in a jiffy and promptly swallowed one. A doctor took it out of Richard and said he's all right.

ENTHUSIASM COSTS $15.

WINDSOR.— George Smith was too enthusiastic in paying respects to his estranged wife Polly, and accepted 15 days in jail in lieu of a fine of $10 and costs of $5. George, according to Polly, broke windows in her home.

MOLLISON AT RIO

RIO DE JANEIRO, Brazil—Capt. J. A. Mollison, British flier, landed here at 11.50 a.m. (9.50 a.m. Eastern Standard Time) today from Caravellas, Brazil.

The long distance flier reached Caravellas yesterday after completing a flight across the South Atlantic from West Africa to Natal.

BROCKVILLE FARMER TAKES LIFE

BROCKVILLE, Ont. — Russell Burt, 27, farmer living at Daytown, near here, committed suicide by shooting himself early today. He was still alive when found but died shortly after.

Chantal, Paris couturier, combines soft, pastel blue, slightly greenish in tone, with grey or putty color.

The entrance to the harbor at Churchill, Manitoba, has a low water width of 1600 feet with a minimum depth of 30 feet.

CAMPBELLFORD

NEWS ITEMS FOR THE TRENT TOWN DISTRICT

A circulation record for the Campbellford Public Library was established in the month of January with a total of 3,864 books marked out. Miss H. Campbell, librarian, stated that for January, 1932, the figure for circulation was 3,477.

Miss Gladys McArthur of the Whitby Ladies' College visited over the week-end with her parents, Mr. and Mrs. J. H. McArthur.

Mr. Jack Linton was a recent visitor to Toronto for a few days.

NEW MINIMUM WAGE LAW

WINDSOR, Ont.—Passage of a minimum wage law for men and women "with teeth in it" to prevent industrialists from destroying living standards is advocated by Mayor David A. Croll. With the law must be associated fewer hours of work per day and unemployment insurance, he declared in a public address here.

FIREMEN RESCUE THREE FROM BLAZING HOME

TORONTO, Feb. 13.—(CP)—When fire broke out in their home early today, Abraham Valadovitz, his wife and daughter mary were carried down ladders from a second-storey balcony by firemen.

Morris Lichman, 23, was passing the Valadovitz home when he noticed the fire. He pounded on the door and tried to break it in, but could not. He then ran to a nearby fire station. The fire is attributed to a smouldering cigarette butt.

W. E. Mayne and his family were driven from the home when fire, also blamed on a cigarette butt, started in the home. Damage was slight.

ENCOURAGEMENT.

HANNIBAL, Mo.—Hoping to encourage church attendance by persons who are unable to dress well, members of the Prince Avenue Baptist Church wore overalls and cheap print dresses to services yesterday. Even the pastor, the Rev. Roy Reynolds, wore overalls.

Less than one per cent of the children in the elementary schools of London are poorly fed

GF47-32

GOLDEN-FLAKE COMPANION TO "GRAPE-NUTS" CEREAL

One Woman tells Another — by C.A. Voight

See how much work this hard-water soap does

GET the BIG package of Rinso. Keep track of how much work it does for you. You'll be amazed—delighted!

One woman soaked 171 pieces of wash spotless with one large package, did the dishes 30 times, and still had enough left for other cleaning. Thousands of others have found Rinso just as economical, or more so.

Cup for cup, Rinso gives twice as much suds as lightweight, puffed-up soaps *even in hardest water.* Long-lasting suds that *soak* clothes whiter—get washable coloured things brighter, *safely.* No bar soaps, chips or softeners needed. The makers of 40 famous washers recommend Rinso. Fine for dishes.

Rinso

Millions use Rinso in tub, washer and dishpan

NEIGHBORLY NOTES

Please Phone Items to 1600 or 1601

Mr. and Mrs. Simon Perdue of 695 Stewart Street celebrate to-day the fifty-sixth anniversary of their wedding day.

• • •

Mrs. V. S. Foster, Gilmour Street, was hostess to the members of the Art Study Club of the Women's Art Association, at the meeting, when Miss Tena Mathers gave a paper on Paolo Veronese. The response to the roll call was a reference to "The Relation of the Venetian School to the Renaissance."

• • •

Mrs. T. H. Gillespie of St. Catharines is the guest of the Misses Gillespie, Sherbrooke Street.

• • •

The many friends of the Rev. C. J. Phelan of Campbellford, who is ill in St. Joseph's Hospital, will be glad to know that his condition is improving.

• • •

Mrs. J. A. Wolstenholme of 532 Bolivar Street was hostess at a very successful tea held for the Supply Work of the Women's Missionary Auxiliary of Trinity United Church. The ladies were received by Mrs. Wolstenholme and Mrs. A. B. Cunningham, president of the Auxiliary, and were ushered to the tea room by Mrs. Morley Lyle. The table was very prettily arranged with a lace cloth centered by a silver basket filled with yellow daffodils and mauve tulips and surrounded by a trailing green vine. The tea service was carried out in silver and there were yellow candles in silver holders. Yellow daffodils in vases decorated the living-room and hall. Tea was poured by Mrs. A. L. Switzer, assisted by Mrs. R. Kearns, Mrs. J. H. Kimberley and Mrs. J. F. Allin. Mrs. W. T. Edmondson acted as treasurer, and the sale of home-made cooking was in charge of Mrs. S. Carver, Mrs. A. Fife and Mrs. A. H. Gillespie. A pleasing program, in charge of Miss Margaret Wolstenholme, included songs by Miss Margaret Dickson, accompanied by Mrs. Wilson Craw, songs by Miss Eleanor Brown, accompanied by Mrs. H. V. Dobson, and songs by Miss Margaret Wolstenholme, accompanied by Miss Musa Cox, who also played several pianoforte numbers.

• • •

The annual bridge party of the Alumnae of Nicholls Hospital will be a Valentine event of to-morrow night in the hall of the Canadian Legion.

• • •

Mrs. G. W. Mulligan was called to Toronto yesterday, owing to the death of her sister, Mrs. H. MacWilliams. Mr. MacWilliams was formerly a member of the store staff of Barrie's, Limited.

• • •

Mrs. D. A. MacTavish, Monaghan Road, was hostess at the last regular meeting of the Dramatic Club of the Women's Art Association, when several plays were studied.

• • •

Miss G. Playford of 158 Hunter Street was hostess on Friday evening at a miscellaneous shower held at her home in honor of Miss Ellen Smith, a bride-elect of the week. The guest of honor received many handsome gifts. The evening was pleasantly spent in the enjoyment of music, dancing and games, and a dainty lunch was served later.

• • •

Mrs. Alice Roger Collins of Walkerton, who is spending some time in town, was in Port Hope and Peterborough last week, when she gave a piano recital and readings from her own poems before the Port Hope Music Club and the Peterborough Lyceum Club Women's Art Association. Mrs. Collins gave an interesting program of piano numbers and readings of her own poems yesterday afternoon at Sherbourne House Club, and also gave a talk on "A Basis of Beauty."—Toronto Globe.

• • •

Mrs. Bliq of Albion, New York, is the guest of the Rev. and Mrs. G. J. Bousfield, at St. Luke's Rectory.

• • •

The regular meeting of May's Home and School Association, held on Friday evening in the school house, with the president, Mrs. George Cunningham, in the chair, was featured very pleasantly by refreshments served by the teachers at the close of the meeting. During the business session, the secretary-treasurer, Mrs. K. M. Denoon, gave her report.

• • •

Mrs. D. Wren lent her home on Reid Street on Saturday afternoon for a delightful tea held under the auspices of the Canadian Girls-in-Training of Trinity Church. The ladies were received by Mrs. Wren and the Misses Helen Pierce, Catherine Hodgens and Edith Preston. The table was very effectively decorated with a cloth of filet lace, centered by a bowl of red tulips and white narcissus. Red tapers were in silver holders. Tea was poured by Mrs. J. W. Pierce, assisted by the Misses Doris Borland, Muriel Stenson, Marie Kearns and Viola Sexsmith. Miss Joyce Harris was in charge of the sale of home-made cooking and candy and Miss Margaret Preston acted as treasurer. An interesting musical program included piano solos by Mrs. H. V. Dobson and Mrs. H. W. Vandervoort and vocal selections by Miss Eleanor Brown, accompanied by Miss Elizabeth Webber.

• • •

A number of officers and members of the Golden Link Rebekah Lodge, about thirty in all, motored to Lindsay on Thursday night and were guests at the Past Grands' Night of the Kawartha Lodge of Lindsay. Local officers who were present included the Noble Grand, Mrs. James Price; the Chaplain, Mrs. P. Blade; the Junior Past Grand, Mrs. A. Heckman; the Inside Guardian, Mrs. E. Stanley; the Warden, Miss Josephine Armstrong; and the Conductor, Mrs. H. Wright.

• • •

The Rev. and Mrs. G. J. Bousfield have received word that their son, Cadet Gerald Bousfield, of the R.M.S. "Lady Hawkins" (C.N.R. Passenger Lines), has been allowed a month's furlough from his duties and will arrive home about the end of the week.

• • •

Mrs. Charles Friendship, Sherbrooke Street, gave a jolly little party on Saturday afternoon, in honor of her three daughters: Gwen, aged eleven years; Helen, eight, and Kathleen, six, all of whom have birthdays in this month. Each of the young guests received a Valentine favor and the rooms were decorated with seasonal colors of red and white. The table was done with a central silver basket filled with red tulips and yellow daffodils and a birthday cake which was topped by little red and yellow candles. The cake was cut by Mrs. C. Wiley, who with Mrs. C. Avery, assisted Mrs. Friendship with arrangements. The guests included Eloise Milburn, Doris Avery, Lemoyne Cooke, Marie Kearns, Mary Parsons, Marguerite Avery, Catherine Kearns, Doris McDougall and Joyce Edgar.

• • •

A very jolly dance was held in the hall of the Conservatory of Music on Friday evening under the auspices of the Friday Night Supper Club of the Young Men's Christian Association. George Broadley and his eight-piece orchestra played for the dance, which was featured by a Grand March when paper roses were presented to the ladies. The prize for the lucky rose went to Miss Helen Tewsley and Mr. George Barns. Patrons and patronesses were Mr. and Mrs. C. A. Salmonsen, Mr. and Mrs. G. H. Roper and Mr. and Mrs. W. A. Richardson. Among those present were Mr. and Mrs. James Matthews, the Misses D. Tremaine, Marion Salmonsen, Betsy Scott, Verna Huffman, Clara Patterson, Bernice Flynn, Helen Cole, Ruth Sutton, Lahring Parsons, Shirley Pettit, Hilda Sullivan, D. Buchanan, Jean Duffus, J. Smithson, Jeanne Harvey, K. Caddy, W. Kelly, M. Bothwell, Jeannette Allin, Lila Ruiter, Edythe Cottrell, Marcelle Garvey, D. Elliott, K. Hodgens, R. Allen, Helen Tewsley, Belman, M. Comstock, R. McKee, Betty Hopwood, H. Steer, J. Dobbin, Nancy Hopwood, J. Howson, D. Armstrong, E. Armstrong, Marion Harvey, Anne Heideman, A. Macdonald, M. Hamilton, M. Lacheur, Jane Macdonald, Louise Lundy, Violet Davidson, I. Duthie, T. Ray, B. Rogers, Mary Mulholland, Mavis McMillen, M. Vance, M. Kidd, Peggy Scott, Mary Westbye, I. James, N. Scully, J. McGillivray, A. McKenzie, Dorothy Gavine, Dorothy Couper, K. Hepburn, M. Hopwood, D. Kelly, D. Ackford, M. Hart, Northey, B. Vincent and Messrs. E. Wilson, B. Allen, Max Comstock, John Clayton, Terry Hall, Tom Allen, George Barns, R. S. Allin, E. W. Jones, F. Shaw Neil Gemmell J. Gaymer, Jim Morley, Charles Glover, Bruce Harton Cecil Walnman, Harry Marsh, Leslie Freemantle, William Sangster Philip Amys, Gordon Duncan, Bill McPherson, George Huffman, Gordon Wray, Verne Fuller, Ray Heineman, Jack Mark, Fraser Bradshaw, Howard Shields, Clare Sullivan, John Bradshaw, Jack Sullivan, Eric Westbye, Tom Cragg, Donald Howson, Douglas Lundy N. Stanger, Allan Heideman, Jim Rogers, Percy Pickering Jack Dobbin, Alf McKee, Jim Hickey, John Weddell, Chester Richmond, Jerry Duffus, Karl Duffus, A. Waddell, V. Armstrong, Howard Macdonald, Ken Robertson, Earl Beatty, L. Killaly, G. Eastwood, Ken Weldon, Albion Lords, Joe Dunkerley, W. Turner, Jack Richardson, Barclay McKone, Keith McElroy, Stanley Northrop, Carl Banks, John Langley, Keith Kelly, Gordon McIntyre, Jack Archibald, Jack Couper, John Mervin, Jack Gemmell, Stewart Mackey, Gordon Dearborn, Jack Wray, Andy Rutter, Lawrence Marriott, Keith Copping Tom Thompson.

FASHION SERVICE

A tweed jacket suit is indispensable in college girl's wardrobe or for the woman who lives out-of-town.

Today's model is smart with its shoulder caps and its two-way neckline.

It is extremely jaunty in a red tweed mixture with red bone button trim.

A grey tweed or grayish-blue monotone woolen is equally chic.

It's easily made! The fronts of the double-breasted jacket are underfaced and rolled with the attached collar to form the revers. The skirt is slightly circular.

Style No. 3309 is designed for sizes 14, 16, 18, 20 years, 36, 38 and 40 inches bust. Size 16 requires 4¼ yards of 39-inch material with 1⅛ yards of 39-inch lining for jacket and ⅞ yard of 1¼-inch belting for skirt.

Price of Pattern 15 Cents

The Examiner:

Please order for me—

Pattern Number .....

Size .....

My Name .....

Address .....

.....

I enclose 15c in payment.
Allow five days for return.

Farm Co-operative Directed By Woman

PORTLAND, Ore., Feb. 13 (A.P.)—From a tiny office in a block-long building, a slender, alert woman directs the destiny of a farm co-operative whose members number 2,500 producers throughout Oregon and southern Washington. She sees to the receiving, storage and distribution of 100,000,000 eggs a year and directs a sales organization with 60 per cent of its markets in the east.

The office, barely large enough to accommodate a desk, a filing cabinet and a few chairs, is the headquarters of Miss Edna B. Reed, chosen a few days ago as the first woman in the United States to head a farmers co-operative organization.

Deserts Broadway For England

Polly Walker, the dancing comedienne, who reversed the order and deserted Broadway and Hollywood to appear in British films, smiles for the cameraman, although her prize-winning Siamese cat seems to resent the indignity of being photographed.

WOE TO THE POOR MAN who forgets that Valentine's Day comes to-morrow—Tuesday, the 14th!

• • • • • • •

It is said that women still have a weakness for attention, and to be neglected on certain red letter days is to know bitter disappointment.

• • • • • • •

Flowers are the great favorites among gifts, because they never say too little, nor yet too much, and they will draw a gasp of pleasure from any woman, even the most confirmed "Independent."

• • • • • • •

Styles in valentines have changed during the ages. The ancient Romans held a festival day in February, and introduced the idea of restricting men from sending remembrances to young women unless they had been devoted and faithful for a whole year to their Valentines.

• • • • • • •

Along in the eighteenth century, enterprising beaus threw fruit or flowers with love lyrics attached into the maidens' window. What a difference to-day, when the modern hopeful can at the very last minute have flowers delivered to her, whether she is around the corner or around the world.

• • • • • • •

Love, through the ages, has found its expression in flowers. This is tulip time, or almost tulip time, and the hyacinth is another favorite spring plant.

• • • • • • •

And because many of you readers will be receiving many flowers this month, here are a few pointers on their care.

• • • • • • •

First of all, remember that a plant is in unnatural surroundings in your house, and requires more attention than the flowers in your garden.

• • • • • • •

The first essential is plenty of water. This does not mean that the poor plant should be drowned, or rotted. But it should be given a drink approximately every twenty-four hours.

• • • • • • •

Keep in as light a location as possible, but away from the draughts of a door or radiator.

• • • • • • •

When the flowering period is ended, the bulbs may be stored in a cool place until next fall, for planting in odd corners of your garden.

• • • • • • •

Water the plant even after the flowers are gone—until the foliage, too, has died down. When thoroughly dry, shake the bulbs out of the pots, clean them, and store them away.

• • • • • • •

If you are favored with cut flowers, they will keep longer if given the proper attention. Each night they should be given fresh water. About half an inch should be cut slantwise off the ends of the stems.

• • • • • • •

A sharp knife should be used for this. Cut flowers should always be arranged in a container that will permit the water to come at least half-way up on the stems.

• • • • • • •

The stems themselves should not be crowded, for it is as possible to choke a flower as to choke a person—and without a fraction of the effort.

• • • • • • •

At night, let the container of flowers stand in a cool room or in a refrigerator, but don't permit the blooms to freeze!

Weak After Flu and Pneumonia

Joseph English is Well and Strong After Taking Dr. Williams' Pink Pills to Rebuild Health

"I feel we practically owe my brother's life to the benefit obtained from Dr. Williams' Pink Pills," writes Doris English of Fort Langley B.C. "My brother took the 'flu and, getting a chill, contracted pneumonia which later developed into an abscess on the lung. After an operation and a long siege of illness, he was so thin and weak he was a sight. He had no appetite for food, and we weren't given much encouragement that he would recover. However, we found Dr. Williams' Pink Pills as good as they were advertised. From the beginning of the treatment there was a marked improvement. He soon had a good appetite, and his face took on a healthy color. He gained weight from the first. To-day he is well and strong and hopes others may benefit from this wonderful remedy as he did."

Gained From the Start

Whatever the cause of a run-down condition of health, use Dr. Williams' Pink Pills. They create new red blood which revitalizes the whole system and builds up new energy and vigor. For that reason they are equally good for young growing girls. Get Dr. Williams' Pink Pill's in the new glass container from your druggist. 50c a package.

CONTRACT BRIDGE

WRITTEN FOR CENTRAL PRESS

By E. V. SHEPARD

WHERE SHOULD BIDDING STOP?

The hand below appeared when both sides were vulnerable. What should be the final call? Neither side has any score towards game.

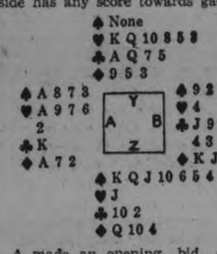

A made an opening bid of 1-Heart. Y bid 2-Hearts. Z bid 2-Spades, that Y shifted into 3-Hearts, showing that A's opening bid had been made largely upon distributed strength, and that Y really held the big heart hand. What can Y make at hearts against the best defense, and what can Z make at spades against the best defense? Study of such misfit hands affords excellent practice.

A's best opening lead with spades trumps, is the Ace of diamonds, giving his side two defensive tricks in that suit. Having won the second diamond trick, B's best return lead is a heart, which trick will be won by A's Ace. The best return lead for A is a heart and a ruff with the 9 of spades later on causing the declarer to lose two trump tricks to A, and giving the declarer two-odd, with 100 points for honors.

Suppose Y plays the hand at 3-Hearts. Probably B will lead his fourth-best club, picking up A's lone K. The natural return lead is the declarer's lowest heart. A's Ace will win the trick, and two diamond tricks will be won by A-B. What is B to lead next? If he leads a diamond, dummy will win the trick. The K of spades will be led. The declarer will trump the Ace of spades, and A will win a heart trick ultimately, giving him three-odd, as A must lead back a spade, enabling the declarer to discard his losing clubs on dummy's spades.

Instead of leading back a diamond, when B wins his trick in that suit, he may lead a club for A to ruff. If that is done A-B will have won their fourth trick. If A puts dummy in with a diamond, before spades are established in dummy, the contract of three can be defeated, as Y still must lose one club trick to B. It is possible to hold Y down to two-odd.

In case B leads a spade when he is in with his K of diamonds, the declarer can fulfill his contract by means of a grand coup. He will trump the Ace of spades. Y holds the K-Q-10-8 of trumps, and A has the 9-7-6-2. Y can lead his last diamond, winning the trick with dummy's Q. Then dummy's K-Q-J of spades will enable the declarer to discard his three clubs. When the fourth spade is led from dummy, A must trump before Y does, and all A's trumps will be picked up, giving the declarer four-odd at hearts.

Household Hints

By Mrs. Mary Morton

MENU HINTS

Chuck Roast with Vegetables
Perfection Salad
Apple Brown Betty
Tea or Coffee

Perfection salad is made in molded form with any mixture of vegetables you prefer. Use lemon or lime flavored gelatine, and a good vegetable combination is cabbage, tomato (canned or fresh), green pepper, a wee bit of onion and grated carrot.

Today's Recipes

Chuck Roast With Vegetables.—Two pounds chuck, one-half cup onions, sliced; one-half cup diced celery, eight carrots, peeled; five medium potatoes, diced. Sear the roast on all sides, either in a hot oven or over the open fire. Sprinkle with salt, using about a half tablespoon. Add onion and one cup of boiling water. Bake in a moderate oven, 350 degrees Fahrenheit, covered, for one hour. Add the vegetables and continue cooking until meat and vegetables are tender, about an hour longer. Serve meat on platter surrounded with vegetables. Thicken liquid in the pan, making it into gravy.

Apple Brown Betty.—Two cups soft bread crumbs, two tablespoons fat, three cups apples, one-half cup sugar, one-fourth teaspoon cinnamon, one-half teaspoon nutmeg, one-half lemon, juice and grated rind; one-fourth cup water. Prepare buttered crumbs. Chop apple and add remaining ingredients. Arrange crumbs and apple mixture in a baking dish in layers, having crumbs on bottom of dish and a layer on top. Bake 40 to 60 minutes in a moderate oven. Serve hot with sugar and cream or hard sauce.

Hard Sauce.—One-half cup butter, one cup powdered sugar, one teaspoon vanilla. Cream butter and add sugar gradually, then the flavoring. Chill and serve over hot pudding.

BE BEAUTIFUL

By GLADYS GLAD

'Dear Miss Glad: I have rather a nice figure, except for the fact that my posture is poor. My shoulders look hunched ordinarily, and when I attempt to hold them back, I look stiff and awkward. Could you tell me how to acquire better posture?

"MAIDA."

Posture is one of the most important features of a youthful figure. The shoulders should not hunch forward, and the small of the back should not curve too deeply. On the other hand, shoulders should not be forced back and the back held stiffly straight, as this gives an ungraceful, rigid appearance to the body. The back and shoulders should be flexible, not tense. If the head and chest are held high, the shoulder and back naturally fall into their proper positions. An excellent way to develop good posture is to practice walking around with a book balanced on the head.

• • •

"Dear Miss Glad: My skin has improved so greatly since I've been following the instructions in your 'Beauty Culture' booklet, but I simply had to write and thank you. All those ugly pimples and blackheads have vanished, and my skin is much smoother and finer-textured. However, I have some tiny red veins on my cheeks and nostrils. What can be done to eradicate these veins? Do you think that ice packs would do any good?

"CAROLINE."

Ice packs would not in the least improve the unsightly veins that have appeared on your cheeks and nostrils. However, a modification of your daily diet will help quite a bit in eliminating them and making them less obvious. You should abstain from all foods that stimulate the blood supply too much, for instance, such as highly-seasoned foods and alcoholic beverages. Such foods and beverages stimulate the blood too greatly and render the veins more prominent. However, these veins can be entirely removed by plastic surgery, or by expert manipulation of the electric needle.

• • •

"Dear Miss Glad: My hair has a tendency to curl naturally, and so during the past six months I have been submitting it to weekly shampoos and finger-waves. I use a warm air current to dry my hair, which has always been soft, thick and healthy. Recently, however, my hair seems to have become dry and harsh. Could the above treatment be in any way the cause of this change in my tresses?

"ANXIOUS."

The present dry, harsh state of your hair may be the result of several things. First, your shampoo may be too alkaline. Forego all strong shampoos, and use only a mild, bland soap. Second, you may be drying your hair with too intense heat. Remove most of the moisture from your locks before applying any heat. And then use only a mildly warm air current. Third, you may be using curling fluids that are too drying. A dry scalp needs an oil lotion to supplement the deficiency of oil glands, you know. Hot castor oil or olive oil shampoos, such as the excellent one outlined in my "Beauty Culture" booklet, will help greatly in correcting the dryness and harshness of your hair, and will assist in keeping it soft and glossy.

PARENTS URGED TO START EARLY IN TAKING CHILDREN TO CHURCH

Rev. Dr. Wilson is Guest Preacher at St. Paul's Church.

MASTERLY DISCOURSES

A masterly discourse in which he reviewed some of the Old Testament Biblical history in the light of current events was provided for the morning congregation at St. Paul's Presbyterian Church on Sunday, by the Rev. James Wilson, D.D., who occupied the pulpit as special guest preacher.

"And it came to pass, when Moses came down from Mount Sinai with the two tables of testimony in Moses' hand, when he came down from the mount that Moses wist not that the skin of his face shone while he talked with him." Taking this text from Exodus: 34.29, the Rev. Mr. Wilson, who was for twenty-three years minister of Dovercourt Road Church, Toronto preached an eloquent message which appeared to make a profound impression on his listeners.

Special music was provided by the choir the two anthems being: "Just as I Am"—Bowles; and "Lift Up Your Heads"—Hopkins. Again at the evening service Dr. Wilson preached a message of equal strength and sincerity.

In reviewing the lives of some of the outstanding figures in Biblical history, and which included Abraham, Jacob and Moses, the preacher suggested that human nature had not changed very much since those days.

Man of Meekness

Dealing more particularly with the life of Moses, whom the preacher described as "a man of great meekness who did such wonderful things," he stressed the large part which a mothers' influence had had in shaping Moses' character for his successes in later life. "I venture to say that it was the teaching of his old mother that impressed upon Moses' heart the glory of God," said Dr. Wilson.

He pointed out that the "training of a child in the way it should go" was a wonderful privilege for any parents, and during the course of his sermon he stated, "Character is formed and life of a child is determined by the impressions received during youth. I would just like to say to you fathers and mothers being in early years to bring your boys and girls to church. It will have a determining influence upon their lives."

Touching upon the life of Moses, Dr. Wilson pointed out that it was only after forty years in exile during which he was undergoing a course of preparation, that the Lord called Moses out of the burning bush and gave him the leadership of Israel.

"In its essence what befell Moses has befallen men all down the ages," he said, "and may also befall us if we will listen to the message of the Eternal God."

In the same manner in which Moses had come out of exile and had gone to converse with God in the darkness of the mountain, said Dr. Wilson, so were the lives of most men a large interrogation mark. In ignorance mankind looked upon the darker side and failed to realize that God has taken us into the valley of humiliation out of His wisdom. "We walk by faith and not by sight, and our attitude toward life should be not my will and my pleasure but Thy Will and Thy pleasure," he said. "We must realize that there is no pain, no suffering, no depression that may come into our lives that can separate us from the love of the Lord Jesus in Christ."

When Moses had returned from the darkness of the Mount he returned with something that was to be a guidance to the people of Israel. He had gone to the mount carrying the stupendous burden of a new order that was beginning, and He went to God for direction and found it.

"To-day darkness is around us," said Dr. Wilson, 'but do you and I realize that in the midst of the darkness is the abiding love of Almighty God who has not yet taken His hand from the guiding tiller. The depression we speak of to-day," he believed, "is not all economic, but is largely a moral depression."

Two Great Principles

The minister pointed that as Isaiah had said the only sure salvation was to come back to God in humble simple things. Two great principles had been laid down for the guidance of Israel. They were: thou shalt reverence my sanctuary and thou shalt keep My Sabbath holy. When Israel failed to fulfill these commands, she also started to fail.

In closing he offered the thought, that God would not lift His hand from the present depression until the world had learned to respect the tabernacle of God and keep the Sabbath holy.

Favorite Recipes.

RADIO PUDDING

(Contributed by Leeanna)

Into 2 cups of boiling water put 1 cup brown sugar and 1 teaspoon butter. Boil. Dissolve 1 tablespoon flour in ½ cup cold water and stir into the above and cook until thick. While cooking make a batter of 1 tablespoon butter, ½ cup milk, 1 cup flour, 2 tablespoons baking powder, ½ teaspoon salt, ½ cup raisins, dates or raw apples. Drop by spoonfuls into syrup and bake in the oven 20 minutes.

SANDWICH FILLING

1 Cup of white sugar, 4 teaspoons flour, 2 teaspoons mustard, 2 small teaspoons salt, 2 eggs, stir together and add 1 cup water and ¾ cup vinegar and boil. When thick remove from stove and add 2 tablespoons butter and beat well. Then add peanuts which have been put through the food chopper. About 25 cents worth.

Poetry Contest Won By Anne Sutherland

TORONTO, Feb. 13. (CP)—"Blue Dusk" by Anne Sutherland, was awarded first prize in the poetry contest for members of the Toronto branch, Canadian Authors' Association. Second prize went to Florence Westacott's "The Patch bag."

Expaining in his judicial capacity, the awards, Prof. W. S. Milne, of the University of Western Ontario said:

"Poetry is imagination, prose is fact. Poetry appeals to the emotions, prose to the intellect. Words in poetry are chosen for their color and association with music, but poetical words are not always the right words."

To be Sure of $50 a month for Life

Or More, When You Reach Age 60, and Wish to Retire--

Furthermore—to be sure of $5,000 in cash, or more, for your dependents should you die before 60—

And again—to be sure your investment is safe, regardless of the ups and downs of business—

All this is guaranteed by the Imperial Life Income Protection Plan. A complete program—safeguarding your future.

Here is the solution of your investment and future income problem. The Imperial "Income Protection Policy" provides a systematic investment program which will GUARANTEE you a monthly income payable to you for life, at the age you will wish to retire. You are entirely relieved of the problems of investment. You need have no worry about the security behind this contract.

You are also sure that the full amount of the policy in a lump sum—or in the form of a monthly income—will be paid to your dependents should you die before you reach your retirement age.

This is the complete policy to suit to-day's conditions. We will gladly send you full particulars if you will use the Coupon below.

.....SEND THE COUPON TO-DAY FOR COMPLETE INFORMATION.....

The Imperial Life Assurance Co., Head Office, Toronto, Ont. 7

Please send me particulars of the Imperial Income Protection Policy, without obligating me in any way.

Name .....

Address ..... Age 238/A

BUEHLER BROTHERS

TUESDAY SPECIALS

387 George Phone 3680

50c. Orders Delivered Free

Choice Veal Chops 12½c
Choice Lamb Chops 16c
Fresh Side Pork 12½c
Butt Pork Chops 12½c
Beef Liver 10c

Choice Round Steak 12c 1/2

Fresh Fillets 14c
Salmon Steaks 18c
Pork Kidneys, Tripe 3 for 25c
100% Beef Hamburg 4 lbs. 25c

Lean Rib Boiling Beef 5c lb
Blade Beef Roasts 9c lb
Fresh Pig Shanks 6c lb

Table Talk Tea 26c
Jewel Shortening 2 lbs. 19c
Dumarts Toasted Weiners 12½c
BREAD 5c Loaf

C. C. Willison, 228 Charlotte St. won Side Bacon Saturday night.

The Examiner

The Examiner is a Member of the Audit Bureau of Circulation.
The Daily Examiner, published every lawful evening by The Peterborough Examiner, Limited. Office: 419 George Street. $6.00 per year Delivered in City. Out-of-town Subscribers by mail, $4.80 per year
Member Canadian Press, Limited; Audit Bureau of Circulation; Canadian Daily Newspapers Association.
Member Ontario Associated Dailies. T. G. Vatcher manager. Canada Permanent Building, Toronto.
Sole U.S. Advertising Representative The Beckwith Special Agency inc., New York, Chicago, Philadelphia, Detroit, St. Louis, Kansas City, Atlanta San Francisco.
Advertising Rates on application.
R. M. GLOVER, Managing Director.

'PHONES: Editorial 1601, Business Office 1600. Private Branch Exchange to all Departments.

MONDAY, FEBRUARY 13, 1933

A CHECK ON SPEEDERS.

The Toronto Star supplies the interesting information that a new device has successfully been tried out in England by which the fact that any motor vehicle is exceeding the speed limit is automatically recorded, so that it can be seen at a glance that the car or bus or truck as the case may be is travelling faster than the law allows.

A light prominently displayed is the medium by which the breaking of the speed limit is signalled; as soon as the vehicle starts to move at a rate faster than the legal limit this light will flash green. At the same time a similar light on the dash also shows green as a warning to the driver.

It can readily be seen that if the use of this gadget becomes universal the style of some of our speediest drivers will be seriously changed; in fact, the system would make speeding so easy to detect that there would have to be a general slowing down or the state would be able to collect enough in taxes to build and maintain all the highways and use the handsome balance that would be left to reduce the public debt.

All a traffic officer would have to do would be to take the numbers of the cars showing a green light, and then see that the offenders were lined up before the magistrate.

A GESTURE NOT ENOUGH.

The complaint is heard that the action of the Ontario Government in reducing its grants for education merely means more municipal taxation.

It should not mean that if the school trustees of the province accept the reduction in its proper light, that is as a warning that the time has come for effective retrenchment in school expenditures.

What is required to meet the situation is not a mere gesture, but a genuine program of economy with every expenditure that savors of extravagance ruthlessly lopped off.

The desirability of giving Ontario children every opportunity for an adequate education cannot be denied, but when through unusual economic conditions the burden of education costs is crushing many taxpayers, it becomes necessary to adopt effective measures to relieve the situation.

Our school machinery was built up rapidly during prosperous years, and after a period in which expenditures went unquestioned and municipalities vied with each other in the matter of new schools and equipment, it is difficult for school boards to adjust themselves to the new conditions and to reverse the policy of the past decade, yet it must be done, and done at once, if the people who provide the money and whose incomes have been reduced are to be relieved of some of the load under which they are staggering.

The Government has pointed the way—and every school board alive to the situation will endeavor to follow the lead.

WHY NOT TAX FISH STORIES?

When it comes to the making of freak laws it would seem that some of the State Legislatures across the border are in a class by themselves.

Thus we have before the Legislature of Massachusetts at the present time a resolution calling for the passing of a bill to be known as "An act to restrict the taking of worms for bait," and which provides that before a non-resident digs fish-worms for bait he must first secure a license.

This measure would seem to be a direct slap at the early bird from outside the state, who, if the act is passed, will not be able to indulge in his favorite pastime until he has made a contribution to the State Legislature.

If our good friends in Massachusetts really want to make money they should not think of putting restrictions on the securing of bait or on fishing; rather they should invite the world to fish in their state, but license the telling of fish stories on a graduate scale, the anglers who circulate the tallest yarns to be taxed the heaviest.

There is a very rich field of revenue to be developed, for the average fish story would yield worthwhile returns, while if Jack Pearl ever happened to drop a line into Massachusetts waters, the Baron Munnchausen yarns he would relate would make it possible to retire the state debt in one season.

We passed this tip along out of the goodness of our heart, not expecting even a modest percentage of the profits.

FULL OF DYNAMITE.

Mitchell F. Hepburn, Ontario Liberal leader in Ontario, declared in forcible language to a St. Thomas audience the other night that so far as he is concerned there will be no coalition government in this province.

It is not known that anybody has ever proposed such a coalition, but nevertheless stranger things have happened in the field of politics, and it is not beyond the bounds of possibility that Ontario may see a re-alignment of political forces, and that Mr. Hepburn himself will have had a considerable share of the responsibility for the development.

If the Ontario field leader of the Liberals continues his swing-to-the-left speeches and his advocacy of inflation and other nostrums, there is the very obvious possibility that his attitude, coupled with the launching of the C.C.F. movement in this province, may bring about a shifting of the allegiance of many Liberals who are not Socialist-minded to the support of the Henry Government.

In fact, the logical development of what is now transpiring on the provincial political front is that the Hepburn section of the Liberal party and the Nixon element of the Progressive group may be swallowed up by the C.C.F. or vice versa, while more moderate Liberals will for the time being align themselves with the present administration.

The situation, as a matter of fact, is full of dynamite, and it would be a difficult feat to prophesy accurately what the political line-up will be a year from now.

GIVING WOODSWORTH PUBLICITY.

There was one of those gusty moment in the House of Commons when J. S. Woodsworth, Labor M.P. from Winnipeg, was speaking. The western member was dealing with Mr. Bennett and his money, and made this remark:

"Does anyone mean to say that the great fortunes of Canada have been built up by what could be termed honest toil? Has the Prime Minister's own fortune been gained by honest toil?"

At once, it is reported in despatches from Ottawa, the House was in a turmoil, and the upshot was that the Speaker forced Mr. Woodsworth to withdraw the statement.

With about 80 per cent. of what Mr. Woodsworth says we find ourselves in disagreement, but we cannot help wondering if there was not a point stressed here to give the words a meaning which the Labor man did not intend them to have? We have heard that phrase "honest toil" used a good many times, we have seen it, too, in letters which Labor men write to newspapers. By it they mean the pay a man receives for what he is actually doing, as opposed to income he may have from investments, and so on.

We find it hard to believe that Mr. Woodsworth meant that Premier Bennett was securing anything dishonestly, or that he was taking what did not belong to him.

Every time the House takes occasion to jump on this man from the West we are certain it adds to his prestige and is great advertising for the Commonwealth idea he seeks to spread. In other words, they are playing right into Mr. Woodsworth's mitt. —Stratford Beacon-Herald.

RUSSIAN TRADE.

The Hon. James Malcolm, former Minister of Trade and Commerce, is entirely right when he endorses the Bennett Government's refusal to finance the Russian barter plan recently proposed by a group of Winnipeg promoters, and just as right when he conlemns the Government's general policy toward trade with Russia.

The attitude of Mr. Malcolm is precisely that stated by the Star a short time ago. We agree that it is unreasonable to ask the Government to pledge the national credit and risk a chance of losing a considerable sum of money on any privately-arranged deal. We are just as sure, however, that the Government should put no obstacle in the way of an individual or organization wishing to trade.

Mr. Malcolm is a Liberal, but anything but a narrow partisan. Not long ago he told his North Bruce constituents that it was every man's duty to support the Government of the day in a critical period such as that through which we are now passing. His general attitude along these lines has been highly commended from various quarters. It appeals to us as being particularly fair, reasonable and encouraging. It might well be copied by certain other members of his own party and, also, by some members of the Government and their followers.

It may be argued, of course, that the Government has subsidized more than one form of national activity in order to improve the business situation and to help things along. The five cents per bushel bonus on wheat is a case in point. The millions appropriated for direct relief are in the same category. At the same time there are grave objections to asking the Canadian treasury to stake $8,000,000 on the financing of a suggested exchange of Canadian cattle for Russian oil and coal. The best answer is that if the deal is attractive enough to warrant the Government taking such action, with safety, there should be no trouble in securing private assistance to make it possible.—Border Cities Star.

THE INSTALMENT SYSTEM.

There is a proposal coming before the Quebec Legislature which will be watched with interest in many quarters. It is a measure dealing with the instalment system which requires that in the case of "luxury" purchases a down payment of fifty per cent. be deposited. This fifty per cent. initial payment negatives the vendor's lien upon the article, which may then be seized, if need be, for debt, including rent.

It is almost needless to say that the vendors of "luxury" goods, which would include automobiles and radio sets, are against the bill. A large body of opinion supports it—especially landlords who are chagrined to see debtor tenants riding along the main street in cars, the payments for which are being carefully kept up while nothing is set aside for rent.

The instalment system has come in for a good deal of praise and also for a good deal of blame. The champions of the system say that it has put into the homes of working people many things which they would not otherwise have been able to enjoy. It kept the factories busy and resulted in wages being paid to tens of thousands of men and women who would have had to remain idle. On the other hand, the opponents say that it was carried to excess, so many people mortgaging their earnings in advance that ultimately they could buy no more; they piled up their credit to such an extent that the whole structure became top-heavy and toppled over. Factories then had to shut down, millions, perhaps billions of dollars, were left owing all over this continent, and it has been one of the contributory causes of the "depression."

There are good arguments on both sides. The truth of the matter appears to be that the instalment, or credit system, good in principle, was abused and brought about the inevitable reaction on business.—St. Thomas Times-Journal.

EDITORIAL NOTES AND COMMENT.

With 22 constituencies to be carved off the Ontario political map, there will be a lot of battling on the part of many members to save their ridings from elimination.

The Ontario Hunters' Game Protective Association want the ban on dogs removed. No evidence has been offered as to what the deer have to say about the matter.

It cannot surely be claimed that only 200 people in Peterborough are financially able to contribute to the Relief Fund—and yet the list so far contains only that many names.

The winters may be changing all right, but you can't prove it by the weather of the past week.

Ex-Governor Alfred E. Smith says the United States needs a dictator in charge of public works. The former Governor, however, has not so far nominated anybody for the position.

THE TUTTS By CRAWFORD YOUNG

MURDER IN EDEN

By Charles Winfield Smith.

(Continued from Saturday)

CHAPTER 41

Perhaps it was fortunate for Jere Kane at just that moment that he was out of reach, for Chief John Lee arrived, storming furiously, at the apartment of Lillian Hull.

Sergeant James greeted him amiably but:

"Why didn't one of you blinking idiots tell me about this?" he shouted. "The first thing you know we're all going to be out of a job."

"Yeah, but chief," the sergeant put in plaintively, "Mr. Kane was here."

"Kane! Kane! That's all I hear. Jere Kane! Why the way some of you birds refer to him I might think that he's some little god sitting on a pedestal for all of you to kneel down and worship. The next one of you birds to mention that name to me will get this right on the button."

He doubled up his fist and shook it menacingly at the detective.

"He only just left here a few minutes ago to go out to Miss LeRoi's—"

"I don't care," John Lee exploded, "if he is on his way to perdition. I had this girl locked up where she was safe and along he comes and——"

But he never did finish what he started to say. His eye fell on a white object lying under the divan. He gazed at it for a moment and then quickly recovered it.

Gingerly, he dangled it before him—it was a crooked-bladed dirk, the blade of which was wrapped in a frilly lace handkerchief. Removing the covering, he found the blade blood-stained.

He knelt beside the girl and superficially examined the sharp wound in her breast. When he had finished:

"Have you called the coroner?"

"Yes, sir," James replied, "right after Mr.——right after he left here."

At that moment there was a rap on the door. James opened it and the coroner breezed in.

"We're having a rushing business out here in Hollywood, it seems," he said airily.

"Yes," John Lee growled, "and it's going to be all of our necks if we don't stop it pretty soon."

The coroner, ignoring his thrust, knelt beside the body of Lillian Hull. A close examination was unnecessary. Arising, he said:

"The knife was thrust into the heart, or possibly the lung. Whoever wielded the blade had almost superhuman strength. There is also a bruise on the head, as though she had been struck down before the blade was inserted."

"Is that all?" the chief asked sarcastically.

"No, sir, it isn't. I found some marks on her throat. Undoubtedly, she had been choked after she was struck on the head."

"Whoever did this job was going to make it complete, wasn't he?" Lee snorted.

"An exceptionally thorough job," the doctor agreed.

"What, in your opinion, caused death?"

"Any one of the three was sufficient to cause death. However, I am inclined to believe that the knife thrust was the actual cause. The blow on the head appears to have been merely hard enough to stun her."

"I am not sure about the strangulation. Only an autopsy will show complete results."

"I see. Well, I guess that's all you can do here."

The coroner called his assistant and together they placed the body in the large wicker basket and prepared to remove it. He was about to depart when:

"About the inquest, chief. Do you think one is necessary?"

"I don't see how it would be?" Lee snorted. "You'd only return a verdict of death at unknown hands."

"I suppose so. Well, good day. I shall see you again.

And with that he was gone. The chief turned to James. "I don't like that man," he growled. "He thinks this is a holiday, or something."

"Well," with a shrug of his shoulders, "I suppose that's his job."

John Lee looked at his sergeant and snorted.

The police official did not for one moment try to make himself believe that he was up against any ordinary murderer. He knew that he faced the greatest test of his life; he knew that his whole future depended upon the solution of this series of crimes.

But how was he going to pierce the baffling wall of mystery that surrounded this case. There had been four murders now—four murders that were as near "perfect" as any that he had ever come in contact with. The murderer had, thus far, successfully and completely hidden his trail.

That one person had committed all four crimes was a foregone conclusion. He was also certain—or practically so—that three of them had been committed to cover the trail to that of Richard Bailey. He was also certain that he was faced with the task of finding a criminal who was both clever and cunning.

While these thoughts raced through his tortured mind he wandered about the apartment hoping against hope that he might find some clue which would set him on the right path. But in that he was not successful. There was nothing.

He said to James, "You, of course, kept a close guard over Miss Hull after she returned home."

"Yes, sir," sheepishly, "except when I——"

And he related, as he had to Kane, that he had left the floor only for a moment to tell the telephone operator in the lobby that Lillian Hull was to receive no calls or callers.

"That's only reasonable," John Lee muttered. "I guess I would have done the same thing myself. Did you check up to see whether she had any calls?"

"Yes, sir, I did. Mr. Kane also checked up."

"Kane!" disgustedly. "Bah!"

John Lee was about to take his departure when his eye fell on a small Queen Anne desk. He considered it for a moment and then went to it. He tried to open it, but it was locked.

"Open this," he commanded Sergeant James.

The detective worked with it for a moment, but not until he drew his pocketknife and pried open the top did they gain admittance. The various pigeonholes were full of papers of one kind or another, but nothing that would yield anything of valute to them.

The chief was just about to turn away when his gaze fell on an unfolded sheet of note stationery pushed far back, almost out of sight. More out of curiosity than anything else, he drew it out and read it.

As the words met his eyes he grew tense; the color mounted to his cheeks.

When he pulled out the sheet of paper, he also drew out an envelope. Hastily, he seized it and looked at its contents. He turned to James:

"Keep this knife and handkerchief," he ordered. "I'm going to headquarters."

(To be continued.)

IN DAYS GONE BY

Items Taken From Old Fyles of The Examiner.

FEBRUARY 13, 1923.

Rev. J. P. Butler and Rev. Thos. Finn, two Peterborough young men, were received into the Roman Catholic priesthood yesterday. . . . F. C. McBride and W. C. Franks intend opening a furniture business shortly, having taking over the Empire Theatre building on Charlotte street.

FEBRUARY 13, 1913.

The Board of Health is continuing its investigation of the Isolaton Hospital expenditures for last year. . . . Attempted robbery of Dr. Amys' residence last night led to the arrest of two North Monaghan brothers, believed to have committed many thefts here recently.

FEBRUARY 13, 1903.

W. H. Meldrum, of town, is said to be the purchaser of a large flour mill in Fenelon Falls a few days ago. . . . W. Thompson, of Boston, is in Peterborough looking over some of Mr. Graham's horses, and he may take several back to Boston.

A THOUGHT

Every man must live with the man he makes of himself; and the better job he does in moulding his character and improving his mind, the better company he will have.
—Printopics.

ALL OF US

By MARSHALL MASLIN

CAN'T WE GROW OLDER MORE CHEERFULLY?

At last, after all these years, she has to wear glasses.

And she does not like it. She doesn't like the drops in her eyes. She doesn't like all the fuss and trouble. She think it's "the beginning of the end," having "her only nice feature veiled, hidden, ambiguous behind hot lenses." And why don't I write an article on "The Agony of Growing Old"? She means why don't I write one for women, "because is isn't quite so bad for men."

All right, I'll do it.

But I don't think there's any agony in growing old unless you think there's agony in it. Perhaps I'm not old enough, but I don't remember when I ever thought I was young. A boy thinks he's old. A man in his twenties thinks he's ancient. And by the time a man gets into his thirties and moves on to forty, he feels that life is racing past him and it'll be only a couule of minutes until he's an antique old codger.

* * *

The trouble comes from idealizing one stage of life and sneering at the rest of it. Youth is lively and inquisitive and strong, but it isn't everything. Youth suffers agonies, too, and they maye be far more terrible than the agonies of age.... But if a man or a woman thinks only of youth and what it was like to be young and active, then the approaching years wears a ghastly face. A very Medusa of a face that can turn all joyful thoughts to stone.

Growing old may be worse for a woman than for a man. I know that many women think so, and that's partly the fault of the men and considerably the fault of the women.

Too many men—and I think American men—may emphasize youth in women at the expense of more mature qualities.

But too many women seem to think that the only precious part of their lives lies in the years that are flying swiftly away.

They think about that too much.

* * *

I have known happy old men and happy old women, and I do not think they were happy because they were "resigned" or had "given up." I don't think they were stupid nor were fooling themselves into cheerfulness. I think the truth is that they knew how to be happy at any age. They were happy as children, happy as young people, and happy in the later years. Regardless of aches and pains and creakiness and the sorrows that had come to them....And when we are old we should all be like these happy old people I have known.

P.S.: On second thought, I'm sure that men suffer greater agonies than women as they grow old. Because they have more vanity.

In Lighter Vein

IT'S ALL THE TIME.

"My wife quarrels at the slightest provocation."

"Lucky man. My wife doesn't need any provocation."

FREE MEDICAL ADVICE.

The eccentric and parsimonious Mrs. Schultz, meeting Dr. Senden in the street, called out to him:

"Doctor, I sneeze incessantly every morning; what would you take for it?"

"A handkerchief!" called the doctor, and disappeared.

IN OTHER WORDS—CHEAPER.

"That car costs $2,500. It will do absolutely anything."

"Er—haven't you something a little more—er—reluctant?"

Norwood

Miss Lena Dewart, of Peterborough, spent the week-end at her grandfather's, Mr. S. Nelson.

Mrs. J. Carter, of Peterborough, who has been visiting her sister, Mrs. S. Wildman, has returned home.

Miss Gena McNeely, of Peterborough, spent the week-end with her parents, Mr. and Mrs. George McNeely.

Mrs. J. Roseburgh is in Keokuk, Ohio, attending the funeral of her aunt.

Miss Jean Webb is visiting her brother, Mr. Jack Webb, of Orangeville.

Misses Freda and Donna Nelson, of Campbellford, spent Sunday with Mr. and Mrs. L. Nelson.

Mrs. Halls, of Peterborough, spent the week-end with Mrs. C. C. Calder.

One-Minute Pulpit

Let no man despise thy youth; but be thou an example of the believers, in word, in conversation, in charity, in spirit, in faith, in purity. —I Timothy 4:12.

Quotations For To-Day

He that wrestles with us strengthens our nerves, and sharpens our skill. Our antagonist is our helper.
—Burke.

Character from Handwriting

By ROHAN BYRD

—Courtesy "Who's Who In Canada"

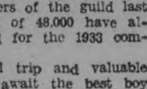

HON. GEORGE S. HENRY
Country Gentleman, Premier of Ontario, Industrialist, Politician

In this signature we have the best type of "Country Gentleman"—the man of balance and responsibility whose strengths are those solid ones of character rather than those spectacular ones of temperament. He is conservative and practical, concerned with fundamentals. He is motivated not so much by personal ambition (indeed hardly at all) as by zeal for working out certain ideas which commend themselves to him, which by reason of his highly developed religious sense usually involve a moral issue. There is obvious a high degree of executive ability, and of integrity, sincerity and directness in the exercise of that ability. He thinks clearly and carefully—and deliberately; he distrusts haste. He is kindly, simple in his tastes and desires, generous.

Tomorrow: Vilhjalmur Stefansson.
(Copyright, 1933)

50,000 BOYS ENTER BIG COMPETITION

Two University Scholarships of $5,000 Each Offered by Fisher Bodies.

OSHAWA, Ont., Feb. 13.—Greater than ever is the interest young Canadians are taking in fine craftsmanship. Almost 50,000 boys in the Dominion, between the ages of twelve and nineteen years, are responding to the ideals of the Fisher Body Craftsman's Guild and have set themselves the task of building a miniature model Napoleonic coach in the guild's $85,000 craftsmanship competition.

Undoubtedly the offer of two university scholarships, valued at $5,000 each, to be given exclusively to Canadian winners, has done much to increase interest in fine workmanship among the youth of the Dominion, according to R. S. McLaughlin, president of the Canadian section of the Fisher Guild. Where there were only 15,000 Canadian members of the guild last year, upwards of 48,000 have already enrolled for the 1933 competition.

A wonderful trip and valuable cash awards await the best boy craftsmen of this province, Mr. McLaughlin pointed out, explaining that two boys from each of seven districts in the Dominion would attend a two-day convention in Toronto next summer and would later join the best young craftsmen of the United States at the Century of Progress Exposition in Chicago.

Even at this early date, Mr. McLaughlin urges members of the guild to speed up their work, setting a definite schedule of day to day labor, so that they may be certain of having their model coaches completed in time for judging in July. No further enrollments are being accepted this year at guild headquarters in Oshawa. It is felt that sufficient time does not remain before judging date for the proper construction of one of the little models.

Crane County, Texas, has the smallest population of any county in the U.S.

ON THIS DATE

A DAY IN CANADIAN HISTORY

By Fred Williams

THE McLEOD PILGRIMAGE

On this date, in 1853, there ended in New Zealand one of the most remarkable pilgrimages in Canadian history. Many years before, in 1817, there had sailed from Lochbroom, Scotland, the barque Frances Ann, 400 tons, bound for Pictou, Nova Scotia, which some 400 men, women and children, broken hearted at leaving their Highland homes but looking forward with hope to a new life in a new country. Just before they sailed the company was joined by a young "stickit minister," Norman McLeod, who had broken from the Church of Scotland and was preaching "on his own," like the Methodist circuit riders of our early days. Then 36 years and a fine figure he was a natural leader of men and proved his prowess by saving the ship in a storm, when her captain was about to abandon her.

When the ship eventually reached Pictou they settled at first on the Middle River but conditions were hard and it was a poor exchange for Scotland. So that when an invitation came in 1819 to join a Highland colony at Hamilton, Ohio, it was decided that the whole colony should go. A ship was built, christened the Ark, duly launched, and on May 1, 1820, after a farewell service, the party embarked. But they were not destined to proceed. Once through the Straits of Canso they were buffeted by storm and finally driven to shelter in St. Ann's Bay, Cape Breton. There the country looked good and the party settled down under McLeod's leadership, seemingly for all time.

But in 1847 McLeod received a letter from a son at Adelaide, Australia, telling of a soft climate, and it was then decided, despite the fact that McLeod was then 66, that the colonly should go there. Two ships were built, the Highland Lass and the Margaret. The former was frozen in, but the latter got away in 1852 with McLeod, three sons and three daughters and 136 of his people. After months of wandering at sea the Margaret reached Adelaide, but conditions there did not suit McLeod, who ordered progress to Melbourne. The place was then in the midst of the gold fever, no place for God-fearing Scots; McLeod was much worried until he had a dream telling him to take his people to New Zealand. Thither the Scots went, in a strange ship, the Margaret having been sold, and eventually landed at Adelaide. There McLeod went to a place revealed to him in his dream(he later called it Mount Pisgah) and there the wanderings ended. Joined later by the party on the Highland Lass, McLeod's people were able to buy 15,000 acres at ten shillings an acre. Once they got settled they sent word back to Cape Breton with the result that between 1851 and 1860 over 1,000 folk went south to found the New Zealand dairy industry and three quarters of a century later ship butter to Canada to compete with that produced in the Canadian home of their forefathers in Nova Scotia and elsewhere in Canada.

MEANS NOTHING TO RECOGNIZE SOVIET, ALEX K ERENSKY CLAIMS

(Continued from page 1)

er war minister of Russia, whose inspired eloquence caused the female members of his listeners of 1914 to swoon.

Thunderous Voice

A short-cropped leonine head, massive but bent shoulders, and a thunderous voice still distinguish the former leader.

His present occupation is conducting anti-Bolshevik propaganda in a French newspaper. He spends his time between London and Paris in a feverish and unceasing attempt to foment sentiment against Stalin and his disciples.

It was the possibility of recognition of Soviet goverment by the United States in which I interested him.

"It doesn't mean a thing" he thundered in French. "Should such a recognition be made, it would be just a piece of paper. There is little advantage in it for either Russia or America.

The only advantage America could get out of it would be to have a strong, well-organized military nation to act as a buffer in the event of war with Japan. Russia to-day is badly organized and militaristically nil.

"Russia, of course, might gain certain superficial advantages. Stalin would go about shouting, 'See how powerful we are. Recognized at last by a great country like America. This moral benefit would last only a few months, during which Russia would be aided in distributing further Communist propaganda.

Anticipates Victory

"But Russia anticipated similar victory when France recognized her, and later it was the same with other countries. It has made no difference. Russia can not really by interested. I am indifferent.

"Economically, America has no need of Russia. If Russia did patronize American products where would she get the money to pay for them?

"As for the support which American capital and genius might give, Russia already has that. It has done no good. The great industrial plants are like pyramids in the desert.

"Russia a warring nation? Absurd. Russia doesn't want war. She is too delicately balanced. She would not dare. She is self-sufficient. She has everything she needs within her boundaries, and will never want war. Furthermore, she is foolish to attempt to foment Communist sentiment in other countries. Such manifestations as the London hunger marchers are none of Russia's business."

Speaking of Russia's future, Kerensky expressed the conviction that the royalist would never smell his native soil again, but then neither would Trotsky, his arch-enemy, and, according to him, the arch-enemy of Russia.

Buying Centres in B.A. Oil--Small Gains for Nickel

TO-DAY'S QUOTATIONS

QUOTATIONS COMPLETE

Toronto Stocks
BIGGAR & CRAWFORD

	High	Low	2.30
Con. Bake	2¾-3	..	..
Br. Am. Oil	7⅞	..	..
Bell Tel.	90¾	90½	90½
Burt, F.N.	23	..	..
Can. Cem.	2⅞-3	..	..
C.P.R.	12¾	12¼	12¼
Can. Dredge	10b	..	..
Can. Oil.	6½-7	..	..
Can. Malt.	13⅞	..	..
Cockshutt	3⅜	..	..
Dist. Seagram	5¼	..	..
Dom. Stores	16½	..	..
Ford	7⅝	7½	7½
Can. Gyproc	1½	..	..
Goodyear	56	..	..
Walk. G.-W.	5½	5⅜	5⅜
Int. Nickel	9⅞	9¾	9¾
Ind. Alcohol	1½-2	..	..
Imp. Oil	8⅝	8½	8⅝
Con. Smelt.	64¼	63¼	64¼
Loblaw	12	..	..
Mont. L.H.-P.	29¼-¾	..	..
McC. Frontenac	8	..	..
Massey-Harris	2⅞-3	..	..
Page-Hersey	49	..	..
Photo Eng.	8½-9	..	..
Int. Pete	12¼	..	..
Sup. Petso	13	..	..
C. Vinegar	15	..	..
Steel of Can.	16½-¾	..	..
Brazilian	8⅝	..	..

Toronto Mining
BIGGAR & CRAWFORD

	High	Low	2.30
Acme	11½	11	11½
Ajax	69	68	69
Amulet	17½	16	16
Arno	4	3⅞	3⅛
Base Metals	90	..	..
C. Res.	100s	..	..
Can. Man.	15	14	15
Dome	1750	1725	1750
Eldorado	155	151	151
Falconubrdge	240	235	237
Hollinger	790	780	785
Howey	84	81½	83
Hudson Bay	375-400	..	..
Kirk Lake	45	43	43
Lake Shore	3700	3870	3900
McIntyre	2675	2650	2675
Macassa	36	34½	35
San Antonio	103	100	103
Mining Crop.	165	165	165
Newbec	4	..	..
Nipissing	166	..	..
Noranda	2500	2465	2500
Premier	73	71	73
Sher. Gord.	43	..	..
Steep	168	165	168
Sudbury Basin	77	75	77
Sylvanite	108	104	106
Teck-Hughes	472	465	370
Towagmac	15-20	..	..
Vipond	36	..	..
Ventures	120	115	117
Wright-Harg.	474	470	472

WHEAT
Winnipeg

	May	July	Oct
Open	48	48⅞	50¼
Close	48⅜	49¼	50½

Liverpool
Due ⅝ up.
Open unch—⅜ up.
Close ¼ lower—⅛ up.

Japanese Link U.S. Russo-Chinese Pact

TOKYO, Feb. 13 (A.P.)—A Japanese foreign office spokesman who said last week that he had received information that China and Russia have signed an offensive and defensive alliance, said to-day he would not be surprised if the United States had a "secret understanding" with those nations.

"I am confident such an alliance will be sprung on the world sooner or later and I would not be surprised if America has had a secret understanding with the parties thereto," he declared.

Exchange Rates

EXCHANGE RATES

Exchange rates at noon today were: Pound sterling in Montreal 4.12¼; U. S. dollar in Montreal 1.20⅛. (U. S. market closed).

New Clue Discovered In Roth Murder Case

ST. CATHARINES, Ont., Feb. 13.—(CP)—A new clue in the Roth murder case came to light today in story of two boys, Ed. Voisard, 15 and Harris Kemmitt, 12, who declared they found a black jewelry case during Christmas holidays and later threw it into the river. Roth was carrying a similar case when he disappeared three months ago.

Roth's body was found frozen in the ice of a little lake near here Friday. A bag had been placed over his head and his feet were fastened with wire.

The two boys declared they found the jewelry case under a railway trestle and after playing with it for a time threw it away. A search of the area today failed to reveal any trace of the case but police are still searching.

Advertising Scheme Is Judged Legal

LONDON, Ont., Feb. 13 (C.P.).—Advertising schemes which call for prize awards to customers who have collected coupons on purchases are legal, according to a judgment today handed down in Division Court by County Judge A. A. Ingram.

The question of legality arose when a Toronto advertising agency sued a shoe and tobacco shop here for the cost of prizes and coupons sold to the shop. The prizes were cameras. The local firm refused to pay on the grounds the scheme was contrary to the laws of the Dominion.

CHOOSING MISS CANADA.

LOS ANGELES, Calif. — One of seven Canadian beauties will be chosen to-night as Miss Canada for 1933 in Southern California.

Contestants are Laurene Bignell Owen Sound, Ont., Ruth Connolly, Toronto, Rosina Mae Lawrence, of Ottawa, Nora Macdonald, Calgary, Kathleen Gordon, Lethbridge, Betty Evans, Vancouver, Wanda Stevenson, Victoria.

SILVER LINING

WINDSOR—One ray of sunshine to-day punctuated the hard luck of Hubert Ferguson. Appearing on a charge of speeding and not having a driver's permit, he told the court since then his father had died, he had lost his job, and other bad luck was his portion. The

EIGHT CONVICTS NOW COMMITTED

(Continued from page 1)

pected to appear before the end of the week.

The first two appearing before Magistrate J. M. Farrell were Alexander Manson, 21, and Norman Teetzel, 20.

Boucher's Story.

Guard W. W. Boucher testified Manson and Teetzel were in the tin and paint shops on the afternoon of October 17, when the first of two riots began.

"Manson came at me," said the guard, "and I tried to take a club from him. He said, 'You try it and I'll brain you, you——'."

Manson declined to make any statement and was committed. Teetzel was called.

"Convict Teetzel," said Boucher, "joined Convicts Jolliffe and Manson. Convict Teetzel had a heavy hardwood roller and was rushing to the door behind Manson. Teetzel was swinging the club and I stepped aside. Teetzel battered at the door with the club and the door was finally broken open. They joined more than 300 rioting convicts in the shop dome." Jolliffe was committed for trial last Friday.

No further evidence was given against Teetzel and he was then committed.

Convict Harold Cosh, 32, was next before the court on a similar charge. Instructor George Burton said Cosh was engaged in the office of the stone-cutting shop and had left his work and joined in the tumult on October 17.

"He asked me," said witness, "if I didn't know the disturbance was to be at three o'clock. I thought everyone here knew. Cosh then went back to the office and broke open the desk. He got the accounting book and started to tear out the pages. He then got the day book and started to tear them. Then he went to the farm desk and tore up some blue-prints. The convicts were in absolute control of the shop dome."

Convict Collapses

Cosh suddenly collapsed in the dock, and guards rushed to his aid, while another convict, chained to Cosh, also helped. He revived and declined to make any statement, but almost collapsed again as he was committed for trial.

Convict George Liticoff, 22, was the fourth convict called today. He is serving his first term in the penitentiary and was admitted last March.

Guard Oren Earl was on duty in the carpenter shop, where Liticoff was working. "At three o'clock," the official said, "I heard yelling in the yard. I saw some convicts congregating. I asked some convicts to assist me in barricading the door. They did, and I looked through a peep-hole and saw what was going on in the shop dome. Convict Evans and others were breaking locks and using an acetylene torch. Liticoff and others ran to the door and threw off the barricade. They went through the door as the lock had been broken from outside, and joined the mob in the shop dome."

Magistrate Farrell committed Liticoff.

Market Closing On All Exchanges

STANDARD EXCHANGE.

TORONTO, Feb. 13 (C.P.).—Noranda and the Nickel stocks, International and Falconbridge, were under accumulation in the Standard Mining Market to-day, and all three closed with small gains. The gold shares held firm, the high-priced group remaining comparatively quiet, due perhaps to Wall Street remaining closed, and trading continued in good volume in Macassa and Ventures of the secondary group.

International Nickel closed with a gain of 25 at 9.90, Falconbridge advanced about 5 and Noranda about 25. The other coppers were quiet and firm.

Small gains were registered for Lake Shore, Hollinger and McIntyre, while Dome, Teck Hughes, Wright Hargreaves and Pioneer were steady. Macassa was in demand and advanced to 35½.

Oil shares were inactive.

TORONTO EXCHANGE.

TORONTO, February 13 (C.P.).—The trading list broadened and the price level held firm to strong in Toronto Stock Exxchange to-day, but volume was down. Wall Street being closed for the Lincoln anniversary, traders preferred to await Wall Street developments before making new commitments.

The oils were fairly quiet to-day, with most of the trade passing in British American, which was unchanged. Imperial dropped a small fraction, Supertest was stronger at 13, and McColl Frontenac was slightly better.

Consumers' Gas hit a new high for the year at 175½, while Bell Telephone was down a fraction. Canada Bud was well taken and showed a gain. Distillers Seagram and Walkers Common were also on the up side, and Canada Malting slipped fractionally. C.P.R. closed unchanged, Brazilian was off ⅛, and Ford A a like amount, and Nickel closed moderately stronger at 9⅞. Smelters held its ⅜ gain at 63½.

In the food group two new highs for the year came out, Loblaw A trading at 12, and Weston's Preferred at 71.

WINNIPEG MARKET.

WINNIPEG, Feb. 13 (C.P.).—Indifferent overseas cables, together with the general lack of support, accounted for fractional losses in wheat prices at the start to-day. Pit trade during the first hour was extremely dull, with operations rather mixed in character.

Prices at mid-session held steady at levels, ¼ below the opening level, with May selling at 47-3-8; July at 48¾, and October at 50.

Scattered buying from houses with Vancouver connections came in from time to time and further declines were checked. Export sales over the week-end were estimated at about 250,000 bushels, worked chiefly from Vancouver. With the United States markets on holiday outside news generally was restricted.

Liverpool wheat moved within a narrow range and near the close quotations were unchanged to 1-8d lower per 100 pounds. Buenos Aires wheat at noon was unchanged in both futures.

TORONTO CHEESE

TORONTO, Feb. 13.—(CP)—The Toronto wholesale cheese market was steady with dealers buying large, colored, paraffined and government grades at 10c.

Wholesalers offered cheese to retailers at the following prices: New, large 11½c; twins 11¾c; triplets 12c; old, large 17¾c; twins 18c; triplets 18¼c; medium, large 15¼c; twins 15½c; triplets 15¾c.

BAR FORECLOSURES

LINCOLN, Neb. — Governor Charles W. Bryan to-day issued an "emergency" proclamation calling upon farm and home mortgage holders to suspend all foreclosures until the state board of conciliation, the legislature and congress could act.

Murdered Salesman Buried At Hamilton

ST. CATHARINES, Ont., Feb. 13 (C.P.)—Harold Roth, believed murdered and thrown into a small lake near here, will be buried at Hamilton to-day while provincial police follow up clues in search of Roth's slayer.

The police to-day refused to comment on reports one or more persons had disappeared from this district shortly after the finding of Roth's abandoned car on the Merritville road three months ago.

Dr. E. R. Frankish, medico-legal expert of the Ontario Attorney General's Department, returned to Toronto after performing an autopsy on the body, but did not divulge the cause of death. It was admitted Roth's skull was not crushed in, as was at first believed, however.

TORONTO PRODUCE.

MONTREAL, Feb. 13 (C.P.). — Eggs, fresh extras, 25-26c; fresh firsts 23c; fresh pullets 22c; fresh seconds 20c. Butter, No. 1, 21-21½c; cheese, current Ontario, whites 9-9¼c; colored 10-10¼c; early Ontario colored 11¾-11 3-8c; white 10½-¾c. Potatoes unchanged.

BACK ON THE MAP

DETOUR, Md. — True to its name, this town is back on the maps of the state road commission. Until construction is completed on the Taneytown-Keymar Highway, motorists will detour to Detour.

Knight May Attempt Speed Test Tuesday

DAYTONA BEACH, Florida, Feb. 13 (A.P.) — Sir Malcolm Campbell of England, here seeking to break his own world automobile speed record of 253 miles an hour, decided to-day not to attempt a test run in his Bluebird racing car at least until to-morrow.

He plans to give the beach, here the trials will be held a thorough inspection at low tide about 3.30 p.m., however and if it has undergone the continued gradual improvement it has in the past 48 hours he said he probably would decide to try out his car to-morrow.

Livestock-Produce Quotations

FRUIT AND VEGETABLES

TORONTO, Feb. 13.—(CP)— The following wholesale prices on fruits and vegetables were supplied by White and Co. today: MacIntosh Reds, No. 1, per bushel $1.25 to $1.50; MacIntosh Reds, No. 2, per bushel 75c to $1; Spies, No. 1, per bushel $1 to $1.25; Spies, No. 2, per bushel 50c to 75c; beets, 11 qt. basket 20c; carrots, 11 qt. basket 20c; green onions, per doz. 15c to 20c; cabbage, per doz. 40c; hothouse tomatoes, per lb. 18c to 20c; hothouse rhubarb per doz. 50c.

TORONTO PRODUCE

TORONTO, Feb. 13.—(CP)—The following quotations on produce delivered at Toronto were supplied by the United Farmers Co-operative Co. today:

Eggs, extras, doz. 20c; eggs, firsts, doz. 18c; eggs, seconds, doz. (cracked) 15c; cream, No. 1 lb. (f.o.b.) 20c; Cream, No. 1, per lb. (off truck) 20c; butter No. 1, solids, lb. 20¾c; potatoes per bag, 65c.

TORONTO LIVESTOCK

TORONTO, Feb. 13. — (CP) — Early trading on the Toronto Livestock was slow and uncertain up to 11.00 a.m. with not enough cattle sales made to establish prices. Indications were that prices would settle at around last week's closing level. Calves were steady; hogs unsettled; lambs firm; sheep steady.

Receipts were cattle 1940; calves 100; hogs 860; sheep and lambs 860. Quotations as supplied by the Dominion Livestock Branch:

Steers up to 1050 lbs.: Good and choice $3.75 to $4; medium $3.25 to $3.75; common $2.50 to $3.25. Steers over 1050 lbs.: Good and choice $4 to $4.50; medium $3.50 to $3.75; common $3 to $3.50. Heifers: Good and choice $3.75 to $4; medium $3.25 to $3.75; common $2.50 to $3. Fed calves: Good $5 to $5.50; medium $4 to $4.75. Cows: Good $2.50 to $2.75; medium $2.25 to $2.50; common $1.75 to $2. Canners and cutters: Bulls, good $2.50 to $2.75; common $1.75 to $2.25. Stocker and feeder steers: Good $3.25 to $3.50; common $2.50 to $3. Milkers and springers $25 to $45. Veal calves: Good and choice $6 to $7; common and medium $3.50 to $5.50.

Hogs—No quotations.

Lambs: Good ewe and wethers, $5.75 to $6; heavies $4.50 to $5.25; bucks $4 to $5.25; heavies $3.50 to $5.25.

Sheep: Good $2.50 to $3; culls $2 to $2.50; heavies $1 to $1.50.

UNWISE TO PUT SCHOOL PUPILS OUT ON STREET

(Continued from page 1)

he was able to tell them was the best Ontario Boys' Camp in the Province.

The speaker stressed the fact that the period between 12 and 17 years of age was the most dangerous and most important of all. It was the most impressionable period; it was the period of transition when the influences of the home and church were met by the change in the boy himself, and it was the period of decision, when the 'teen age lad made up his mind as to different things that would make or mar his future life. It was not only a period of opportunity, but was likewise the dropping-off period when many boys who had hitherto attended church and Sunday School dropped out of their connections with those things. The problem was to tide them over that dangerous period, and it was that task that called for the support and sympathy of older men.

Rev. Mr. Daniel pointed out that these agencies helped to solve this problem of the 'teen age boys. First there was the Cadet Corps, which had played its part in the past, although he was not quite sure that it fitted into the present picture. Then there was the Boy Scouts, an international organization that had done and was doing a wonderful work. Third, there was the C.S.E.T. program, a movement that started with the churches and that in the past fifteen years had been able to accomplish a great deal in the all-round training of the Canadian boy. In stressing the importance of this organization, Mr. Daniel pointed out that it was a truly Canadian movement. The speaker from his own experience, gave a number of illustrations of how effective the C.S.E.T. work had been in salvaging different boys who had slipped.

Rotarian Dr. C. V. McLean, in thanking the speaker, referred to the fine leadership Rev. Mr. Daniel was giving boys' work in Peterborough.

A visitor to-day was W. J. Green, the city's veteran tax collector, who celebrated his 85th birthday yesterday. Introduced by Rotarian Fred L. Roy, who referred to the honored guest's long service, his keen enthusiasm for sporting events, Mr. Green was greeted with three rousing cheers by the Rotarians.

In acknowledging his welcome, Mr. Green said that when he took over his duties 33 years ago, the tax collections amounted to $80,000, while to-day hte amount runs close to the million mark.

LINDSAY WOMAN OVERCOME

LINDSAY—Mrs. William Scott is recovering to-day after being overcome yesterday by coal gas fumes escaping from a furnace. She was unconscious for several hours.

DUGGAN GIVEN TEN-DAY TERM

Found Guilty of Assaulting Clarence Blodgett, His Employer.

STRONG LANGUAGE USED.

"Nobody ever called me that and got away with it," explained James Duggan, farm hand, charged with assaulting and doing grievous bodily harm to Clarence (Con) Blodgett, farmer on the second line of Smith Township, in relating to Magistrate Langley in police court this morning his story of the fight which occurred at the Blodgett farmhouse early Thursday morning when Blodgett called him from his slumbers.

Duggan said he attacked Blodgett because the farmer called him a foul name and used abusive language. He swore that the stick he had used to strike Blodgett was a mere foot long, while Blodgett testified that it had been a heavy piece of scantling.

There were other marked differences in the evidence of the two men.

Blodgett, with the right side of his face still swathed in bandages, stated that Duggan had struck him repeatedly over the face and head with the piece of scantling. "He caused all my injuries by the blows with the scantling, and he tried to choke me by taking a strangle-hold with his hands around my neck. And he pulled out several handfuls of hair from my head".

Blodgett ducked his head to permit the Magistrate to inspect it and observe any signs of missing hair. He did not deny that he had used strong language when he found that Duggan had not got out of bed on his first call.

"When he call me that," Duggan testified in his turn, "I sprang out of bed. I picked up a small piece of wood and went after him. I hit him once on the shoulder and then we clinched. As we struggled in the clinch we fell over the stove. It was when he fell over the stove that Blodgett got the injuries to his eye and face."

Magistrate Langley found Duggan guilty and sentenced him ten days in goal.

Provincial Police said that Blodgett had sworn out the information against Duggan on Saturday and that in the afternoon of the same day they went out to where Duggan has been staying but failed to find him. "Yesterday afternoon he walked in and gave himself up, saying that he heard we were looking for him," Provincial Constable W. Warren explained to The Examiner.

Overseas Mail

Mail for Great Britain and countries via Great Britain to connect with steamer Duchess of York, sailing from St. John, February 17, will close at the local Post Office at 11 p.m., February 15.

Mail for Great Britain and countries via Great Britain to connect with steamer Alaunia, sailing from Halifax, February 18, will close at the local Post Office at 11 p.m., February 15.

Mail for the New York route to connect with the steamer Berengaria, sailing February 15, will close at the local Post Office at 11 p.m., February 13.

Mail for the New York route to connect wth the steamer Europa, sailing February 18, will close at the local Post Office at 11 p.m., February 15.

GLASGOW RANGERS DEFEAT QUEEN'S

First Division Leaders Will Enter Third Round for Scottish Cup.

GLASGOW, Scotland, Feb. 13. — (C.P. Cable).—The Glasgow Rangers finally rose in their might today and defeated Queen's Park in Scottish Cup play. The score was 3-1.

It was the third time these two teams met in an effort to settle who would enter the third round of the great soccer tourney. Both previous matches ended in 1-1 draws, although overtime was played.

Rangers will meet Kilmarnock in the third round on February 18.

LONDON, Feb. 13 (C.P.).—Newport defeated Coventry 4-0 to-day in a Rugby Union match, while Neath defeated Devonport Services 11-6.

CAR LOADINGS UP

LONDON, Ont.—Car loadings on the London division of the Canadian Pacific Railway continue to climb, with an increase of 21 cars last week over the corresponding week last year. An increase of 128 cars last week over the preceding week was also reported.

Railwaymen are becoming optimistic regarding 1933 business, as the upward trend has been consistent and steady since the first off the year.

AMY WAITING

LONDON, Feb. 13.—(AP)—Amy Mollison, after talking by telephone with her husband J. A. Mollison, in Rio de Janeiro today, decided not to join him in South America but to await his return to England.

CREW WIN FIGHT AGAINST DEATH

(Continued from page 1)

ent. Captain Christian Christianson ordered the crew to the boats.

Albany Surrette and Audin Audunson leaped into the first boat that was put over, but with the Newton plunging relentless ahead at full speed, the dory was torn away, and, with its human cargo, left in the darkness.

Engineer Plays Hero

Seeing that launching the boats with the trawler under way would be extremely perilous, Edward Slade, second engineer, plunged into the engine room to shut off the motors. Three times the angry flames drove him back, but he grimly fought through on the fourth attempt, shut off the engines, and collapsed as he staggered to the companionway ladder.

Expecting an explosion and instant, all hands took to the life boats, and, at a safe distance, circled the burning craft as she drifted.

The flames seemed to subside after an hour. The crew returned, and for five hours a bucket brigade fought a winning fight with the blaze.

With steering apparatus rendered useless, wireless silenced, and engines disabled, the heart-breaking search for rescue began. Gales lashed the helpless craft with icy waves. Finally, early Sunday morning, the Black Diamond Line freighter West Aldara came sufficiently close, wirelessed the coast guard, and stood by until the cutter Mojave arrived to tow the trawler to shelter.

REID STARTED HIS LIFE TERM

(Continued from Page 1)

Justice Wright ordered that the condemned man be reprieved until February 10.

The five appeal court judges did not arrive at a unanimous decision, and the case was in turn referred back to the Hon. Hugh Guthrie, Minister of Justice. The Governor in Council commuted the sentence to one of life imprisonment at Kingston Penitentiary.

Following his conviction, Reid who was ministered to by Adjt. E. M. Falle of the Salvation Army was reported to have undergone a spiritual conversion. He read daily portions of the Bible in the solitude of the death cell, and upon being informed of his reprieve he was stated to have exclaimed: "I knew I'd get it. That's what prayer has done."

Reid left the County Gaol at about eight o'clock this morning in custody of the Sheriff's officer. The journey to Kingston was made by automobile.

Some time before leaving Reid was seen by Adjutant Falle, who has commended him to the care of the Salvation Army oficer at the Penitentiary. The adjutant who was himself the official representative of the Army at the "big house" at Kingston for a period of three years advised Reid to enter upon his life term with the resolve to be a model prisoner.

Reid promised that he would conduct himself well, and undertook to write to Adjutant Falle as occasion permitted.

RESTAURANT ROBBED

TORONTO, Feb. 13—(CP)—Three robbers today held up a restaurant on Dundas street east, locked a waiter up in the basement and disappeared with $15 in cash.

Railway Time-Tables

CANADIAN NATIONAL RAILWAYS TIME-TABLE.

Trains Operate Daily (Except Sunday) on Eastern Standard Time.
(Corrected to Date.)

Train No. 11, 8.25 a.m.—For Lindsay, Orillia, Midland, Toronto, Hamilton, Buffalo, London, Windsor.
Train No. 92, 12.01 p.m.—For Port Hope, Toronto, London, Chicago, Buffalo, and New York. Connects with Capitol City train for Ottawa.
Leave 1.45 p.m.—For Lakefield.
Train No. 95, Leaves 4.42 p.m. — For Lindsay, Toronto, and connects with "International Limited" for London, Sarnia, and Chicago with the "Toronto" for New York and Philadelphia, and also makes connections at Toronto for North Bay New Liskeard, and Cochrane.
Train No. 12, 8.30 p.m.—For Keene Hastings, Campbellford, Belleville and makes connections for Kingston, Brockville, Montreal, Boston and the Maritime Provinces.

CANADIAN PACIFIC RAILWAY
(Corrected to Date.)

Going East—
7.50 p.m.—Indian River, Norwood Havelock. Daily except Sunday.
11.35 a.m.—Havelock, Tweed, Smith's Falls, Ottawa, Montreal, Quebec Boston, and New York. Daily except Sunday.
11.05 a.m.—Sunday only to Havelock
1.55 a.m.—Havelock, Tweed, Kingston, Perth, Ottawa, Smith's Falls, Montreal, St. John, Boston, and New York daily.
Going West—
8.10 a.m.—Toronto, Guelph, Goderich, Hamilton, Galt, Woodstock St. Thomas, London, Chatham Detroit, Chicago, and New York daily.
7.15 a.m.—Toronto, Hamilton, Brantford, Buffalo, New York, Galt Woodstock, London, Chatham, Detroit, and intermediate points. Daily except Sunday.
10.10 a.m.—To Lindsay and Bobcaygeon.
3.50 p.m.—Toronto, Hamilton, Buffalo, Rochester, Boston, Woodstock, London, Windsor, Detroit Chicago, and intermediate points between Peterborough and Toronto Makes connections with the Trans-Canada Limited for Winnipeg and Vancouver. Daily except Sunday.
5.45 p.m.—Sunday only for Toronto and points West.

HURRICANE ADDS TO FLOOD TOLL

(Continued from Page 1)

efforts to carry relief to sufferers on Sandy Point.

Second Cold Wave.

Promise of milder weather was given for most of Canada to-day, with lower temperatures again creeping into the western provinces and Ontario to-night or to-morrow.

Meanwhile, the Maritime provinces were digging themselves out of the second destructive storm within a week, and hundreds of telephone poles were being repaired by linemen in bitterly cold weather. With her foremast carried away and dories smashed, the fishng schooner Ruth and Margaret pulled into port at Shelburne and tied up for repairs.

At Niagara Falls a faint trickle of water was running over the horseshoe, while the ice bridge below the Falls was assuming fantastic shapes as it grew higher.

Second Round Draw English Rugby League

LONDON, Feb. 13 (C.P. Cable)—The draw for the second round of the English Rugby League Cup which is to be played Feb. 25 is as follows:

York vs. Swinton.
Salford vs. Leeds.
Wigan vs. Oldham.
St. Helen's vs. Hunslet.
Barrow vs. Huddersfield.
Halifax vs. Hull-Kingston or Keighley.

Conducted by
HAROLD S. EDGAR

A series of weekly articles on advertising and merchandising prepared for the merchants of Peterborough district with the co-operation of The Peterborough Examiner.

DRY GOODS ADVERTISING

Why called "A Dry Goods Store"? is a question I cannot answer. Not so many years ago the "Dry Goods Stores" in our towns and small cities carried almost everything in textiles and other products of the loom and knitting machine. In those days the sewing machine had a place of high honor in every household, and outside of a few of the heavy garments, most of the clothing worn by the members of the family, from the new baby to grandfather, was the handiwork of the housewife. The accessories which went with the piece goods sold over the counter, such as buttons in great variety, trimming of many kinds, silk, cotton and linen thread, occupied an important place near the dress goods counter.

To-day, what were important departments in some of these stores, have become individual specialty shops, such as ladies' wear and men's furnishings; the carpet department has been shifted over to the furniture store, and the main store, while paying considerable attention to women's wear, competes with the specialty shop. The silk department, the print department, the serges and flannels are to-day largely supplanted by these goods in made-up form, and the bleached cotton which used to be sold to make up bedding now reaches the housewife in the finished sheets.

The merchant's advertising in these days occupied small space and was just a recital of the main items in stock. It was difficult to work up enthusiasm for products manufactured on a utility basis and with very little of the modern appeal of color, texture and finish.

To-day the dry goods merchants has a line of products worthy of the pen of an artist, and a good deal of the most carefully written and sales producing copy is that of our merchants handling dry goods and that of the two off-shoots—the men's furnishings and ladies' wear shops.

BRANDED MERCHANDISE: The manufacturer of textiles, early in the history of the industry, started to name his products—in many cases, the name was merely an 8 x 4 printed slip pasted on the outside of a bolt of cambric, gingham or lawn, a slightly larger label on cottons bleached and unbleached, a tag on a string tucked into the roll of serges, velvets, silks, satins, etc. Other forms of advertising used by the manufacturer were lithographed store cards.

The manufacturer of goods that are consumed from day to day has the opportunity for regular advertising, because for him and the consumer every day is a new day, while in the dry goods line goods are neither eaten or swallowed, rubbed in or dabbed on, but will only be replaced as they become worn out or out of fashion. A manufacturer of dry goods therefore cannot do as much advertising or as regular, because his goods are for the most part seasonable, and also while every grocer will carry a dozen lines of breakfast foods, soaps, etc., the merchant selling things you wear endeavors just as far as possible to have goods that are different from those of his neighbor.

There is, however, a very considerable quantity of manufacturers advertising individual textile and other products to support the local merchant. The influence of this advertising is very largely collective—several glove manufacturers boosting their own individual trade-mark line swing the fashion toward a definite type of glove; a special type of textile for dresses is building up demand and making old fashioned the fabrics of a few months ago, and the local merchant tying up with these national advertisers and the trend of fashion swings the crowd into his own store.

While in package medicine advertising the manufacturer and the druggist gets a good deal of benefit from the word-of-mouth testimony of the individual, this testimony has to be spoken, while the wearer or a new dress, a hat, hose, etc., is a walking advertisement for the new fashion.

Corsets were about the first article of ladies' wear that was advertised, and such names as Crompton, Brush, D. & A. and E. T. were very well known. Some of these have passed out of the picture, but D. & A. and E. T. are still catering to fashion's needs, with P.C. and Gossards later in the field.

HOSIERY: Among the silk hosiery lines with supporting advertising are Kayser, Corticelli, Orient, Eastern and Mercury. In the underwear, most of the hosiery manufacturers are also represented in the list of those making knickers, vests and step-ins, with the addition of Woods, Prue, Knit-to-Fit, Novasilk and Harvey's.

GLOVES: This also is an added line for many of the manufacturers of hose and lingerie including Kayser and Niagara Maid. In kid gloves we have Dent's and Perrin's.

PIECE GOODS: Most of our piece goods lines are advertised as a product whether in piece goods or in manufactured form. We would refer only to Celanese, Courtauld's and Viyella. In the miscellaneous items there are the yarns of Monarch and Corticelli. Both Corticelli and Coat's are in the picture with spool silk and cotton.

The modern housewife takes a great deal of pride in bed linen and blankets, and the manufacturers vie with each other in the production of products that will both catch her fancy and give service. Not only are the products worthy of being named, but they bear the manufacturer's trade-mark, and to a reasonable measure are supported by advertising. Those lines most familiar to the readers of our papers are the Kenwood, Bates & Innes blankets, Wabasso and Prue cottons, with Torfeaco comforters.

Next Week—More Wearing Apparel Advertising

Mr. Edgar will be glad to answer questions in this column, if readers will address their communications in care of this paper. Confidential replies can be arranged through the editor.—(Copyright).

BIGGER NEW FORD CANADIAN BUILT

All Canadian Materials Enter Into Its Construction by Canadian Workmen.

A BEAUTIFUL CAR.

The largest and most powerful Ford car built since Henry Ford launched into volume production of motor cars nearly 30 years ago will be introduced throughout Canada Saturday, February 18th, Wallace R. Campbell, president of the Ford Motor Company of Canada, Limited, announced to-day.

Building at Windsor

Manufacture of the new Ford—a V-8 cylinder 112-inch wheelbase car—has been in progress for several weeks at the Ford plant in East Windsor, Ontario. Due, however, to the pursuance of a long established policy of producing Ford cars in Canada, of Canadian materials and by Canadian workmen, postponement of the Canadian showing for one week after the display in the United States has been decided upon, Mr. Campbell said.

The new Ford has new and distinctively modern lines, a most attractive front end ensemble, longer wheelbase, larger and roomier bodies, faster acceleration, and increased power and speed. It is exceedingly economical in operation. With its 75 horse power V-8 engine, the new Ford is capable of a sustained speed of 80 miles an hour.

New Type Throughout

The styling of the 14 body types expresses the new mode in motor car building. The modern note is found in the sloping Vee radiator grill, the skirted fenders, newly-designed headlamps, cowl lamps, and bumpers, the curve of the hoodside ventilators, the 20 degree slant of the windshield, the curved roof header, the reverse curve of the rear quarter and the backward sweep of the apron masking the gasoline tank.

The new all-steel bodies are materially wider, almost a foot longer and consequently much roomier. The attractive instrument panel is directly in front of the driver, with a large package compartment at the right side of the instrument board. Front seats are fully adjustable. Interior fittings are luxurious. Options in upholstery and a wide choice of body colors are available.

The improved V-8 engine is fitted with all-aluminum cylinder heads, one of the most noteworthy forward steps in motor design in many years. Because aluminum dissipates heat more rapidly the use of the aluminum cylinder heads permits higher compression and results in increased speed, power and smoothness, faster acceleration and added fuel economy. Hot spots and the tendency toward detonation also are eliminated and carbon deposit greatly lessened.

Smooth Running Car

Smooth engine performance results also from the basic 8-cylinder design and the 3-point rubber mounting. Cylinder blocks are set at a 90-degree angle. The crankshaft is fully counterbalanced and the crank throws are at 90 degrees. Opposing pistons and connecting rods are matched in weight. All of these features combine to place all moving parts in natural balance, resulting in exceptional smoothness of operation. The engine is fitted with downdraft carburetor and air-intake silencer.

Features of the 12 inch wheelbase chassis include an extremely rigid double-channel, double drop X-type frame, torque tube drive, a straddle-mounted rear axle drive, spring shackles are designed to insure insulation for the life of the car; transverse cantilever springs, internal expanding mechanical four wheel breaks, 17-inch welded steel spoke wheels and tires of 5.50 inches section.

New Chassis Features

The new frame is one of the outstanding chassis features. It consists of four full length channel members, the two members which form the X-brace being continued inside and to the ends of the main channels, thus providing a structure of great rigidity. Where the X-channels are brought together they are joined by a semi-circular cross member on which the rear end of the power plant rests in a circular rubber mounting.

In the new three-quarter floating rear axle, the driving pinion is mounted in a double taper roller thrust bearing at the front and a straight radial roller bearing at the rear. This maintains permanent alignment of the pinion with the ring gear under all driving conditions and results in extremely quiet axle operation.

The frame is cushioned by four double-acting hydraulic shock absorbers. The shock absorber links are insulated in rubber. The rear fuel tank has a capacity of 11 gallons.

The transmission is of the synchronized type, with helical constant mesh gears, and functions unusually quietly both in second speed and during gear shifting. The clutch is of the double-disc type and is spring cushioned for soft engagement.

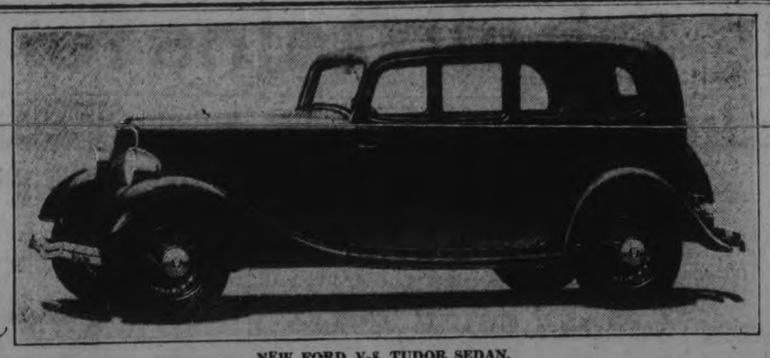

NEW FORD V-8 TUDOR SEDAN.

This is one of the most popular Ford body types, and a splendid family car at a low price. Exceptionally roomy and comfortable. Two wide doors. Driver's seat is adjustable. The other front seat automatically slides forward when back is folded, giving easy access to wide rear seat. There is also a new De Luxe Tudor Sedan, with safety glass throughout, special appointments and upholstery.

ECZEMA

No matter how long you've suffered with itching, feverish, ugly Eczema and what treatments you've tried — One application of powerfully soothing and healing Peterson's Ointment instantly stops the maddening itching and terrible soreness, and often just a few days' use banishes every trace of that red, cracked, discharging skin—leaving it smooth and clear.

For over 30 years Peterson's has brought freedom to thousands suffering with old sores, pimples, Eczema, and itching skin. The ingredients are so powerfully healing and soothing that it never fails to bring results. One 50 cent box proves it. All drug stores.

BRITAIN AIMING TO GET FARMERS

(Continued from Page 1)

as the deficiency payment—is paid to the grower for every quarter of wheat sold and delivered. The fund from high deficiency payments are made is obtained by a levy on the millers of two shillings and ninepence for each 280-pound sack of flour they sell and on every sack of flour imported.

Voluntary schemes for limiting importations of beef, mutton, lamb and bacon now in effect are to be superseded by more permanent schemes. The Government has accepted the broad principle of the pig industry commission's report. The report deals especially with marketing.

The Anglo-Canadian agreement, concluded at Ottawa, it is further significant to note, contains a special provision in regard to eggs, poultry, butter, cheese and other milk products. The main agreement runs for five years, but free entry of the Canadian products mentioned is not granted for more than three years. At the end of three years, the British Government reserve the right, if they consider it necessary in the interests of the British producer, to review the basis of preference on these products and after notifying the Canadian Government, either to impose a preferential duty on Canadian produce or in consultation with the Canadian Government to bring it within the scope of any general quota scheme.

PROPERTY OWNERS DISCUSSED GRANTS

(Continued from page 1)

Smith, where the average equalized assessment of school sections is $100,000 or more, the township rates for a public school principal be $600, and if there is an assistant teacher that an additional $400 be provided.

Middlesex Resolution.

The Middlesex resolution advocates the reduction in the rate for principal from $600 to $400, and for the assistant teacher from $400 to $300.

It further proposes that where the equalized assessment is from $80,000 to $100,000, the rate for principal be out from $500 to $350, and in township having an average equalized assessment of the school sections from $40,000 to $60,000, the grant be reduced from $400 to $300; less than $40,000 equalized the reduction be from the present amount, $300 to $200.

Where the equalized assessment is less than $20,000 the proposed cut is from $150 to $100; but this category should be excepted, according to Saturday's meeting.

Concurrence in the Middlesex amendments, with that exception, was moved by Joseph Burns of Otonabee, and was adopted.

The proposal of S.S. No. 8, Otonabee, was embodied in a motion which was finally withdrawn.

Must Cut Expenditure

"The reason we are asking for these reductions in the township rates is simply the position the ratepayers are in" Fred Eason of Otonabee said. "Years ago when the rate was only 50% of what it is to-day conditions were a lot better than they are to-day. As times got better the government saw fit to increase salaries.

There is no use saying we are going to pay $700 or $800 next year, because we can't. That is the real position we are in. So we want to take time by the forelock and reduce our expenditure. But we feel that the government should help by maintaining the grants.

Mr. Eason referred to the recent reduction in grants announced by the goverment and said that would hope to be taken into consideration.

Reeve Anderson, Otonabee, expressed his sympathy with the movement the Trustees had started and mentioned that he and Warden McIntosh had moved the motion in county council enorsing the Middlesex resolution.

Reeve Brown of Burleigh objected that a 50% reduction was too drastic. He thought 20% would be enough.

David Curtin, Galway, said the assessment in his school section was only $11,000 and the general school rate $150. If the general rate was lowered the levy on the ratepayers in their section would have to be increased and it was already high.

George Fife's Comment

Replying to George Fife, Mr. Curtain said his section paid their teacher $1,000. There were 30 pupils in the schools.

"That only means you fellows will go broke sooner than us" Mr. Fife remarked. "The people from the north had a chance to save the county $3,000 at the January meeting of the council, but you wouldn't do it."

Leo Copp said it was not true that the government's grants were solely for teachers' salaries.

"If you reduce salaries, the grants are reduced by proportional amounts" Mr. Copp said. He and R. F. Downey, Public School Inspectors for the district including Peterborough county, said they were averse on account of their positions, to entering into controversial matters.

FRAULEIN MAXI HERBER of Munich, Germany, wins the feminine figure skating championship of her country though she is only 12 years old. Here's Maxi showing how she cuts up those fancy didoes on the ice. Looks easy—but it isn't!

Bowmanville Juniors Win From Ports 7-3

BOWMANVILLE, Feb. 13 — In the O.H.A. junior game played here on Saturday night Bowmanville defeated Port Hope 7 to 3. In the first period Bowmanville started out with a 2-goal lead, Thickson and C. Osborne being the scorers. O. Pillsworth scored one for Port Hope and a little later B. Pillsworth netted a well-earned goal, tying the score. In the second period both teams received many penalties and at one time each team played two men short. Jack Phillips put Port Hope one goal up, but C. Osborne, tied the score just before the period ended. In the third period Bagnell and C. Osborne, both of Bowmanville, scored two goals each. The locals are in second place and play off with Peterborough in Bowmanville on Monday night and in Peterborough Wednesday night for the group title.

Port Hope—Goal, Mercer; right defense, Bowland; left defense, Record; centre, O. Pillsworth; right wing, Jack Phillips; left wing, Jim Phillips; subs, McTavish, B. Pillsworth, Bray, Douglas.

Bowmanville—Goal, J. Mutton; right defense, Thickson; left defense, Williams; centre, C. Osborne; right wing, Dunlop; left wing, Bagnell; subs, Gunn, D. Osborne, W. Mutton, Hunt.

Referee—Armstrong, of Oshawa.

Misery across Kidneys

FOR those who suffer from pains across kidneys, heavy dull feelings and sometimes swollen ankles or feet, Dr. Pierce's newest medicine, called "Anuric" brings relief. Read what Ronald Spooner of 3 Drummond St., Brantford, Ont., says: "I would get a 'catch' across my kidneys every time I stooped over. In the morning my back would be so stiff and sore that I could hardly stoop to tie my shoes. Then again the kidney action was very irregular, the secretions passed very often and burned in passage. Dr. Pierce's Anuric Tablets drove away every sign of the kidney complaint." Sold by all druggists.

DEATH CLAIMS NOTED ADMIRAL

Sir Henry Campbell Served as Midshipman With King in 1883-4.

IN 68TH YEAR.

LONDON, Feb. 13 (C.P. and A.P. Cables).—Admiral Sir Henry Harvey Campbell, who was a midshipman with the King when they both served aboard the warship Canada in 1883 and 1884, died to-day. He was 67 years old.

Sir Henry, who was only 18 when he first became acquainted with the King, later accompanied him and Queen Mary when they were Prince and Princess of Wales on their 1905 trip to India as commander of H.M.S. Terrible. In 1911, when he was serving aboard H.M.S. Hindustan he was appointed first governor to the Prince of Wales.

At one time he was assistant director of naval intelligence. During the 1914 action off Heligoland against the German fleet he was in command of the supporting cruiser Force. From 1914 to 1917 he was Rear-Admiral of the Home Fleet. He retired in 1917.

In 1930 he was created a Knight Commander of the Royal Victorian Order.

Your Health

By DR LOGAN CLENDENING

Children do not eat unless coaxed usually do so for psychological reasons. Or to put it more plainly and more accurately, they refuse to eat because they have been badly trained or have acquired a false mental attitude, which is often the parents' fault.

Children, especially those who are conscious that they are pretty, enjoy being watched and, like everybody else, desire to be admired. They make a sort of rite out of a meal, pausing to be watched as they put a spoonful of food in their mouths.

The best way to handle this situation is to put the meal on schedule and let the child understand plainly that that is the way it is to be done. Sweets are prohibited except in small quantities at the end of the meal. Water is not to be taken until after the soup. The food should be served rapidly, and the second course be placed before the child immediately after the first is removed. Conversation at the table in front of children of this kind is a mistake, as is also admiration of their movements.

Coaxing seldom does any good. In fact, it usually does harm because it creates a distaste for food and spoils the child's appetite.

People who are over-solicitous about food, who think too much about it and talk too much about it, have a bad influence on a child. The best way is to assume that eating food is perfectly natural, or not eating it if you don't feel like it is perfectly natural, and let it go at that. Trying to make the child eat food that you think is good for it, when the food is distasteful, when the parents themselves do not eat it, is equally a mistake.

Many children are badly trained in that they are allowed to eat food at irregular times and, therefore, do not have any appetite at regular meal times. In general, children should be considered more important than their elders in the matter of the regularity of meals, and no child should be kept waiting an unreasonable length of time if father or mother is late to a meal.

It is unwise to assume that a child is naughty or ill because it does not like certain foods which the dietary authority says are good for it. A child is perfectly within its rights not to like certain foods and not to eat them if it does not like them. There are very few foods in the world that are so important that a child should be made to eat them if they are distasteful. And there are very few foods which are so important that they cannot be replaced with others having the same nutriment and chemical content, which the child does like.

Shoe jewelry — buckles, bows, flowers on the tips of pumps—are having a great vogue this year.

Paris couturiers are showing shoes as well as gloves in the same material as the suit.

COMMISSION WILL SUPPLY POWER ONLY BY AGREEMENT

Seymour Rural Users Granted Privilege of Using 3 H.P. Through Meters.

BELL TELEPHONE WORK.

CAMPBELLFORD, Feb. 13 (By Examiner Staff Correspondent) — If residents of Seymour Township wish to use power from the Campbellford plant they must enter into a contract with the Water and Light Commission Board. This fact was brought out on Saturday evening at the regular meeting of the Board over which Chairman J. O. Benor presided, when a delegation from the township consisting of J. A. Thompson and W. Atkinson again appeared before the Board requesting permission for the erection of a power line.

This matter has been under consideration for some time, the request being that an extension be made to a power line already on that route and erected some years ago by Nathan Atkinson to supply himself with power from the town power plant. There appears to be no written contract with the Board for this privilege or no consent from the township council, only a verbal agreement at the time given by that body.

Messrs. Thompson and Atkinson experienced difficulty however with Nathan Atkinson in coming to an agreement for the privilege of linking with his line and the Board was appealed to.

A contract was drawn up by Manager Denyes and discussed at this meeting, which was found to be agreeable with the delegates. A report of estimated cost of the building of this pole line, submitted by the manager was approved by the Board. This set the average cost at $323, the cost in the contract being set at $300. The line to the Atkinson property was set at $228 and to the Thompson property at $418. It was understood that a by-law is already drawn up by the Seymour Council giving permission for the erection of a line on this road and was only awaiting the signatures of those concerned.

Commissioner A. J. Meyers speaking on the subject stated that the matter should be settled as soon as possible and thought Nathan Atkinson should be advised that the contract with the Board was ready for signing. The Board was there he said to give service to all the public and would have to take a stand in the matter.

Must Sign Contract

A resolution was therefore sponsored by him, seconded by Mayor H. N. Carr, that the secretary notify Nathan Atkinson requesting him to sign the power purchasing agreement which has now been prepared before the next regular meeting of the council in as much as the Commission can only continue to supply power under agreement.

And another condition which rural power users have felt in the past to be a little unfair was rectified at this meeting when all rural users were granted the privilege of using a 3 h.p. motor through their meters. In the past only a 1 h.p. motor was allowed.

F. Lee, John Locke and Ernest Craighead, who are linked with the English Line Power Company, appeared before the Board making this request. Mr. Locke pointed out that the Commission was losing many users and much power by not granting this privilege as many farmers were using their trucks for power for crushing and such like. Hower, in granting this privilege, one stipulation was made that permission to use the 3 h.p. motor upon application to the board, thus enabling the board to keep a check on these motors on the rural lines.

And following many requests from the Bell Telephone Company for alteration of town lines in the corporation, the board approved this action after Manager Denyes had outlined the work required by the Bell Telephone Company and the necessity for the work. He set the town cost at $75. The Bell Telephone Company will supply all new poles, the outfits to work on this in conjunction with each other.

The work to be done will include the erection of a forty foot pole at the intersection of Rannie and Bridge instead of the present thirty-five foot one; alterations of lines at Rear and Bridge streets; raising of cross arms at Canrobert and Sebastopol street; and the erection of a thirty-five foot pole at the intersection of Pellasier and Sebastopol streets.

UP FOR STABBING.

KIRKLAND LAKE.—Two sharp knives and an axe figured as exhibits when Toiva Harju was committed for trial on a charge of using one of the knives on a fellow-countrymen.

Two weeks ago, Harju was released on suspended sentence after admitting he had accidentally cracked a bottle of home-brew beer over the head of his friend, Waino Alaiso.

SIP-IT

COUGHS AND COLDS VANISH!

Bronchitis, Flu and Throat Irritations go. SIP IT—don't gulp it. New. Scientific. Not sickly sweet. No chloroform. Won't upset your stomach. So pure it's put up in a clear bottle. Full measure for your money. At your druggist's. Two sizes, 75c and 40c. Refuse substitutes. G14-S

DISTRICT MARKETS.

AT MARMORA.

MARMORA, Feb. 13.—Following are the week-end retail market prices:

Butter, creamery, 27-28c; dairy, 20c. Eggs, fresh, 15c. Chickens, 13c. Potatoes, 60c a bag.

Livestock and grain prices are: Oats, 42c. a bushel; wheat, 70c. a bushel; barley, 50c a bushel. Hay, $12 a ton.

AT DOWNEYVILLE.

DOWNEYVILLE, Feb. 13.—Following are the week-end retail market prices:

Butter, creamery, 25c.; dairy, 20c. Eggs, fresh, 13c. Chickens, 16c. Potatoes, 75c a bag.

Livestock and grain prices are: Cattle, selects, 5c. a pound; common butchers, 3-4c. Hogs, live, thick smooth, $3.25 cwt.; select graded, $4.25 cwt.; dressed, head on, 36 cwt.; head off, $7 cwt.

Oats, 30c. a bushel; wheat, 60c. a bushel; barley, 37c a bushel. Hay, $10 a ton.

Baley hay, $12.00 a ton. Timothy seed, $4.00 per bush. Little pigs, $3.00 per pair. Apples, $1.00 per bag. Buckwheat, 30c. per bush. Sirloin steak, 17c. per lb. Roast, 10-17c. per lb. Veal, 9-25c. per lb.

AT BAILIEBORO.

BAILIEBORO, Feb. 13.—Fololwing are the week-end retail market prices:

Beef, sirloin, 15c; round 15c.; roast, 10c.; stew, 8c. Veal, 15c. Pork 7c. Breakfast bacon, 13c. Butter, creamery, 24c.; dairy, 22c. Eggs, fresh, 15c.; storage, 12c. Chickens, 18c.; stewing fowl, 15c. Potatoes, 70c a bag.

Livestock and grain prices are: Cattle, selects, 4-25c. a pound; common butchers, 3-25c. Hogs, live, thick, smooth $3.25 cwt.; select graded, $3.75 cwt.; dressed, head on, $5 cwt.; head off, $7 cwt.

Oats, 22c a bushel; wheat, 41c a bushel; barley, 35c a bushel. Hay, $7 a ton.

Buckwheat, 28c a bush. Red clover, $5 a bush. Alsike, $3.75 a bush. Apples, $3 to $5 a bbl. Beef, hind quarters $8 per cwt. Front quarters, $6 per cwt. Small pigs, $1.50 each.

AT MILLBROOK.

MILLBROOK, Feb. 13. — Following are the week-end retail market prices:

Butter, creamery 25c.; dairy, 31c. Eggs, fresh, 12-15c. Chickens, 12½c. to 15c. Potatoes, 50c a bag.

Livestock and grain prices are: Cattle, selects, $3.75-$4.25 cwt.; common butchers, 3-3.25 cwt. Hogs, live, thick smooth, $3.40-3.50 cwt; select graded, $450 cwt.; dressed, head on, $6 cwt.; head off, $7 cwt.

Oats, 23c a bushel; wheat, 40-45c. a bushel; barley, 28-30c a bushel. Hay, $7 and $10 a ton. Rye, 36c.; buckwheat 30c.

Granulated sugar, $5.00 a cwt.; brown sugar, $4.90 a cwt.; flour, best brand, $2.60; other quality $1.90 a cwt.

UNIONTOWN, Pa. — Theodore Genovese didn't turn the other ear, but he doesn't want to prosecute the man charged with biting him. Genovese, his ear healing now, asked the district attorney to release Russell Hickman, "if he has learned a lesson."

Obituary

CHARLES CARROLL.

COBOURG, Feb. 13.—(Examiner Correspondence).—Charles Carroll, one of the oldest citizens of Cobourg, died at his home, Margaret street, here, Thursday, in his 87th year. Mr. Carroll was a well-known figure about the town and was esteemed by citizens. His wife predeceased him and a grown-up family survive their father.

ANETTA EAGER.

TWEED, February 13 (Examiner Correspondence). — The funeral of the late Anetta Eager took place at Actinolite on Saturday, interment in Union Cemeterly. The late Anetta Eager suffered a stroke some time ago, which left her in poor health. She was an Anglican in religion.

HENRY MONCK.

TWEED, February 13 (Examiner Correspondence).— The death took place in Belleville on Friday of Henry Monck, where he had lived retired for a number of years.

The funeral was held at Thomasburg at 2 p.m. on Sunday afternoon. The late Henry Monck was a well-known and prosperous farmer of Tweed. Abner Monck, a son lived on the homestead. Mrs. Lena Graham of Tweed is a daughter.

JOHN KEMPT

LAKEFIELD, Feb. 13 (Examiner Correspondence)—A life-long resident of Lakefield community passed away at the age of 84 years last night in the person of John Kempt following a short illness. The deceased is survived by his wife (who is seriously ill at present), one son Herber of Lakefield and three daughters of Rochester.

The funeral will be held on Tuesday afternoon from the late family residence at 2.30 p.m. with interment in Lakefield cemetery. Rev. W. R. Archer, B.A. will officiate.

WILLIAM MELVILLE JACKSON

William Melville Jackson died at his residence 622 George street on Saturday evening, following an illness of two weeks' duration. He was 44 years of age.

A son of the late William Jackson and of Mrs. Jackson he was a native of Cavan Township. He had lived in this city for the past four years, and was engaged in the implement business. He was a member of St. John's Anglican Church.

Besides his mother, he is survived by one daughter Emma; three sisters, Mrs. James Elliott of Smith Township; Mabel and Eurana at home, also two brothers, Lorne and Stanley of Peterborough.

Widely known throughout the district Mr. Jackson was agent here for Cockshutt, and Frost Wood Company Limited. He was a member of the Masonic Lodge at Omemee, No. 375.

The funeral is to be held on Tuesday from the family residence at 2 p.m. with services conducted by the Rev. E. R. James and Rev. J. D. Paterson, under Masonic auspices. Interment in Omemee cemetery.

WATERWORKS PROFIT.

GUELPH, Ont.—Guelph's waterworks department showed an operating profit of $16,054 for the year 1932, according to figures released here by the city treasurer.

Total earnings for the year were $101,325, while expenditures totalled $85,272.

"Splitting" Headaches Until she learned why she was always miserable—and found out about NR Tablets (Nature's Remedy). Now she gets along fine with everybody. This safe, dependable, all-vegetable laxative brought quick relief and quiet nerves because it cleared her system of poisonous wastes—made bowel action easy and regular. Thousands take NR daily. It's such a sure, pleasant corrective. Mild, non-habit-forming. No bad after-effects. At your druggist's—25c. NR TO-NIGHT TOMORROW ALRIGHT

IMPERIAL ARMY FIELD MARSHAL

(Continued from page 1)

cordingly, one of the most important military figures among the Allied commanders. He was also an independent thinker.

Sir William became chief of the Imperial General Staff in December, 1915. He immediately introduced great improvements in organization and during the first year and a half of his holding the appointment was successful in keeping the general control of operations on sound lines. While convinced that the Western Front represented the decisive theatre of war, and fully aware how mischievous was diversion of force in principle, he saw to it that, where circumstances unfortunately rendered operations in distant regions unavoidable, the commanders on the spot were furnished with what was deemed essential to achieve success—with the result that the position of affairs in Mesopotamia, on the Suez frontier and in East Africa was completely transformed within a very few months of his taking up his task.

He had always experienced some trouble in sufficiently impressing upon the Government that the war could only be won on the western front and in the later months of 1917 he found it more and more difficult in view of the disappointing results obtained by Allied offensives in France and Flanders to persuade the War Cabinet that diversion of fighting resources to Alexandretta, or to Palestine, or to Macedonia, or to the Austro-Italian frontier, endangered prospects of victory at the decisive point and might lead to disaster near home.

Field-Marshal Robertson held high honors from the United States, Belgium, Italy, France, China, Japan, Serbia and Russia. He was created Knight Commander of the Victorian Order, 1913; Knight Grand Cross of St. Michael and St. George, 1919. He held the D.S.O. from 1896.

He was the author of "From Private to Field-Marshal," 1921; and "Soldiers and Statesmen, 1914-18," 1926.

Baldassare Peruzzi, Italian architect and painter, was the most gifted artist of the High Renaissance.

Saint Peter Claver was the apostle of the negroes in Spanish America.

GREATLY REDUCED RATES

Those who wish comfortable hotel accommodation with all conveniences will be surprised at our new low rates just put in effect to meet present conditions. Permanent or transient guests are invited to enquire. American or European plan—accommodation at depression prices.

HOTEL VICTORIA

56 Yonge St., Toronto, Adel. 0501

BUILT ITS REPUTATION ON CLEANLINESS

ALWAYS HAS BEEN HIGH CLASS, QUIET, COMFORTABLE, SPOTLESSLY CLEAN AND MODERN IN EVERY DETAIL.

HAS ONE OF THE FINEST DINING ROOMS IN CANADA; YOU WILL ENJOY THE TASTY INEXPENSIVE FOOD.

From Depot or Wharf take De Luxe Taxi 25c

Rates Single $1.50 to $3.00 Double $3.00 to $5.00

E. R. POWELL, Prop.

HOTEL WAVERLEY

Spadina Avenue and College Street

Write for folder

SWAPS · BARTER ADS. FREE

Following the success of one of Toronto's newspaper's offer of Free Swaps and Barter Ads, The Examiner will insert, without charge, Want Ads under this classification on

Monday, Tuesday and Wednesday THIS WEEK

For those not familiar with this idea, if you have something you would like to exchange or swap for something else advertise it, stating what you would like, or offer what you have, and ask "what have you?" for instance—

Radio, 6 tube, for bicycle, phone.....
or
Gas stove for boy's skates, or?.....St.

Please Note These Conditions :—

During this offer no swap or barter ad will be called for, they must be left at the Office. No ads accepted later than Wednesday night.
No ad must exceed 25 words.
No ad will be inserted more than 3 times.
All ads will be re-arranged as to wording if necessary.
We reserve the right to refuse any ad.
After this offer the usual classified rates will apply.

WANTED - OLD GOLD
WILL PAY THE HIGHEST PRICE.
PHILLIPS' DENTAL LABORATORY
408½ George Street
2d-38-322

The Peterborough Examiner

PETERBOROUGH, ONTARIO, CANADA, MONDAY, FEBRUARY 13, 1933

All Ailments
Successfully treated.
W. A. SETTLE
OSTEOPATH
124 Hunter St., West. Phone 649

No Annual Grants For Lindsay Bands

LINDSAY, February 13 (Special to The Examiner). — Adopting a policy of retrenchment in civic expenditure, the Town Council, it is understood, has decided to cut out certain grants this year, including the annual grants to both the Citizens and Boys' Bands. It is also understood that the salaries of all civil employees will be slashed ten per cent.

Mrs. William Scott, town, was seized with a heart attack on Sunday morning while attending to the furnace in her home. She narrowly escaped suffocation from gas fumes. She is at present in Ross Hospital.

Neither the C.P.R. nor the C.N.R. have been called upon to use snowploughs in this district following the severe storms of last week. The highways are also reported to be in good shape, motorists travelling into the Highlands of Haliburton without any difficulty.

The funeral took place at Janetville Cemetery of Mrs. John McGill, who resided a short distance south of the village. The deceased, whose maiden name was Martha Byers, of Cavan, was in her eighty-first year. She is survived by five sons and five daughters. Wilbert McGill of Peterborough is a son of the deceased.

DRINK WATER WITH MEALS GOOD FOR STOMACH

Water with meals helps stomach juices, aids digestion. If bloated with gas, add a spoonful of Adlerika. One dose cleans out poisons and washes BOTH upper and lower bowels. McDermid & Jury, E. L. Payne, and McDermid Drug Company.

QUICK PRINTING SERVICE Modern Plant

LOCALS

CHEST CLINIC

Tuesday afternoon, 4 to 6. For appointments, phone Dr. Waite, 836.

LAWN BOWLERS, ATTENTION!

A mixed euchre party will be held at Club-House, Wednesday evening, February 15th, at 8 p.m. sharp.
1d-37-4344

NOTICE.

Gerald Thurtle, formerly of Bruce Patterson's Barber Chop, is now with W. J. Welch, 140 Hunter street. All hair cuts 25c.
1d-37-535.

MOTHERS, NOTICE.

Owing to the Rooms being occupied on Tuesday, February 14, there will be no Well Babes' Clinic until Tuesday, February 21. 1d-37-4347

JUST GOOD FUEL.

That is the guarantee we give. Any superiority it may possess over others, you can be the judge. A trial order will be appreciated. Sanitary Ice Supply, Coal, Wood and Coke. 'Phone 3700. dtf

"A REAL BARGAIN."

1 "Cord" Mixed Wood, $8.00. Cutting and splitting extra. Also "Blue" Anthracite Coal, Welsh, Scotch, Coke, Pocohontas, Blower Coal and steam sizes. 'Phone 111-110. Est. J. E. A. Fitzgerald, 253 Hunter street.
15d-51-4333.

AMERICAN ANTHRACITE COAL

Special high grade coal, all sizes in stock, also Coke, Pocahontas, Alberta, Steam and Stoker Coal at current prices. McCarthy & Johnston, Phone 96. Mon., Thurs.-tf

QUEEN MARY HOME AND SCHOOL ASSOCIATION

The annual meeting will be held in the school to-night, Feb. 13, at 8 o'clock. Mrs. F. Dearborn will speak on the "Founding of the Home and School Association".

EUCHRE.

The ladies of the Moose are holding a euchre on Tuesday, Feb. 14, at their hall on Hunter street, with refreshments and dancing. Everybody welcome. 8 o'clock sharp. Admission 25c.
1d-37-4351.

Old Gold for CASH

Bring in your gold jewelry in old watches, old rings, old coins, etc.

We are paying the highest cash price for old gold jewelry.

WARNE BROS.
DIAMOND HALL
349 George Street. Phone 880.

CARD PARTY

In Basement of Sacred Heart Church, Tuesday, Feb. 14th, 8.15 p.m. Excellent prizes. Good lunch.
1d-37-4354

CARD OF THANKS.

Mr. and Mrs. Alex. Irwin, 199 Simcoe Street, wish to thank the doctors and nurses, also friends who loaned cars, sent flowers and Mrs. Akey for kind assistance during the illness of the late W. J. Poulsom.

CONTRACT BRIDGE.

The third weekly Indicator Card Tournament under the direction of Gerald W. Henry will be held in the Conservatory of Music, Monday Evening, February 13, at 8.15 p.m.
1d-37-4345

NURSES IN TRAINING WANTED.

Applications for the position of nurse-in-training at the Queen Mary Hospital will be received by Miss A. M. Price, Matron of the Hospital, up to 5 o'clock p.m. on Saturday, February 18th, 1933.
S. R. ARMSTRONG, Secretary.
3d-42-4350

WORKING MITTS WANTED.

Response to requests for clothing has been excellent. Quite a number of quilts have been donated to the Community Clothing Bureau, helping out greatly.

A number of young men and others are going on farms through the Red Cross Hostel, and doing odd jobs in town, and they require work mitts. If some Sunday School class would donate half a dozen or more of these work mitts it would be greatly appreciated. Call 3315, and your parcels will be called for.

New fabrics are so beautiful that they respond best to very simple treatment.

Head Colds
Vapors inhaled quickly clear head
VICKS VapoRub
OVER 21 MILLION JARS USED YEARLY

Y.W.C.A. WEEK'S ACTIVITIES

VALENTINE PARTIES:

Big Valentine party for the 'grown ups' to grow young held in the 'Y' Gym Feb. 16 at 8 p.m. Everybody welcome but must come to the party dressed as 10 year old youngsters. A big programme of games, dances, fortune telling and last but not least a comic basketball match, players to be chosen at the party. All please bring 10c. Proceeds for the Foreign work.

The children's Valentine party will be held on Saturday morning Feb. 18 at ten o'clock. This will be a fancy dress party with prizes for the prettiest and most original costumes. All children of the city are invited to this party with its programme of stunts, games, dances and heaps of fun. Admission 10c. Proceeds for Foreign work.

LIFE SAVING CERTIFICATES:

Presentation of Royal Life Saving Society certificates will be made to the following who passed the examinations last Fall:

Seniors (Thursday evening) — Mrs. F. Gray, Mrs. J. Forbes, Miss Jean Scott, Miss Edith Long, Miss Margaret Pitchford, Miss Phyllis Lawrence, Miss K. Lawrence.

Juniors (Saturday)—Miss Mary MacPherson, Miss Jane Turner, Miss Peggy Edmonds, Miss Amy Bull, Miss Goldie Shaw, Miss Elizabeth Stillwell, Miss Marion Foster, Miss Marjorie Foster, Miss Agnes Richardson, Miss Mary Sisson, Miss Sylvia Timms, Miss Catherine White, Miss Elizabeth McKay, Miss Peaches Graham, Miss Joan Ottewell, Miss Iris Fitzgerald, Miss Jean Bell, Miss Margaret Lawrie, Miss Eleanor Sheehy, Miss Grace Schiarizza, Master James Cumming, Miss Betty Boyle, Miss Loreen Bradley, Miss Francis Bestard, Miss M. Louden.

AFTERNOON TEA—Friday:

All members and friends of the Association are cordially invited to a tea on Friday afternoon 3.30 p.m. The guest of the afternoon, Miss Dora Robotham a British Y.W.C.A. secretary in India will speak on girls' work in that country.

RE-MODELLING CLASS:

This class proved of real interest to a group of women and girls at the Y.W.C.A. last week and new dresses, and hats were the result of the afternoon. The class meets Friday 2.30 under the leadership of Miss Jean Horsefield. Everyone interested will be welcome.

UKULELE CLUB:

This club formed last week extends an invitation to all who wish to learn to play the ukulele or who would like to keep practice and enjoy an hour of music.

Y. GYM PAGEANT:

Plans are being made for the annual big Gym Pageant to be held again this year, the end of April, or the first of May. Sewing committees will likely work next week and already gymnasium and dancing classes are talking about the pretty numbers they are preparing for this years' program which will be adapted from the story of 'Alice in Wonderland.'

BASKETBALL LEAGUE GAMES:

Why not come to the Y.W.C.A. and enjoy Friday evening basketball games?

BADMINTON:

Three badminton clubs enjoy this delightful game at the Y.W.C.A. There is still room for new members in the morning and afternoon clubs.

SING SONG:

The Sunday evening Sing Songs after church are being much enjoyed by a group of young people. Everyone cordially welcome.

Monday—4.30, Intermediate gym class; 7.00, Senior dancing; 8.00 Elementary gym class; 9.30, Basketball game.

Tuesday—10.00, Ladies' special gym; 7.00, Ukulele class; 8.00 Senior advanced gym class.

Wednesday—2.30, Red Cross home nutrition class; 4.30, Babies' dancing; 5.30, Jr. tap dancing; 7.30, Wohelo Club; 7.30, St. John's Ambulance first aid course.

Thursday—7.00, Inter. tap dancing class; 7.30, Red Cross home nutrition class; 8.00, Valentine senior party.

Friday—2.30, Remodelling class; 4.00, Badminton and archery class; 4.45, Toe dancing class; 7.00, League games of basketball.

Saturday—10.00, Junior Valentine party; 2.00, Sunshine and Everbright Club.

Badminton—Morning afternoon and evenings.

MAIN STREET TOPICS

Jabs and Jottings as Picked Up by an Examiner Reporter

EXAMINER RELIEF FUND

The Examiner Relief Fund has received a donation from the Plowmen's Association of $8.28, proceeds of the dance held at the Canadian Legion Hall on Friday evening. This donation is much appreciated.

We have also received a donation of $2.00 from "M.C.I." This will also be put to good advantage.

CORRECTING DIRECTORY.

Vernon Directories, Limited have a staff of men working the city compiling 1933 City Directory. It is anticipated that the work of checking and correcting the directory will last until the middle of March.

29 FIRE ALARMS

Four alarms caused by chimney fires or overheated stove pipes, answered by the City Fire Department on Saturday brought the total number of calls for last week up to 29.

The large number of minor alarms, which constitute a record, were largely accounted for by the sub-zero weather and the consequent increased use of fire places and furnaces. With a return of milder weather Sunday was a blank day.

Choir Practice

ST. JAMES' CHOIR.

Junior choir 7.15, senior choir 8. Male choir 9.

ST. ANDREW'S CENTENARY MUSIC FESTIVAL

Rehearsal to-morrow, Tuesday, 8 p.m. All choir members of United Churches of Peterborough are requested to attend.

PETERBOROUGH MALE VOICE CHOIR

Rehearsal to-morrow (Tuesday), 8 p.m. at St. Andrew's.

BIRTH

FITZPATRICK.— At 338 Rubidge street, Friday, Feb. 10, 1933, to Dr. and Mrs. W. Stanten Fitzpatrick (Stella Walsh), a son.
1d-37-537.

WITT JUNIPER BACK IN TIME TO STOP SALE

City Was Going to Sell Factory for Arrears in Taxes.

SERVING TERM.

Anxious to Make Good in City of Adoption Where He is Best Known.

Witt Juniper, proprietor of the Peterboro Tool Works, King street, arrived home on ticket of leave from the Ontario Reformatory at Guelph last week in time to chase the wolf from the door of his factory, with the beneficent help of a few friends.

"Several copies of The Examiner are sent to men in the institution," Mr. Juniper told The Examiner this morning, "and one day last fall they showed me an advertisement that the city was going to sell my factory to meet arrears in taxes. This came to the attention of Charles W. Dawson, the Salvation Army officer in Guelph, and he applied for ticket of leave in order that I could come home and save the place. The superintendent of the Prison Farm, Mr. Hunter, also Mr. Stone, the machine shop guard and foreman, also tried to help, but there was objection made by the authorities in Peterborough, and the application was not granted. Adjutant Buntin of the Salvation Army in Toronto, took up the matter in an effort to help me, and succeeded in having the sale held up for ten weeks.

Given a Parole.

To make a long story short, when we learned last week that the sale was going ahead Mr. Stone called me into his office and asked me how I was getting on with some special jobs that had been assigned to me in the tool shop. I told him they were well on to completion and were in the hands of two good toolmakers, and there were five other men on the job. The sale was advertised for Wednesday, February 8, and late on Tuesday when I showed them the new advertisement I was informed that there was a ticket of leave at the office, and that I had no time to lose if I were going to get to Peterborough on time. Mr. Holloway, the chief clerk, had one of the staff look up the train connections, and they did everything to help me get away at once. I arrived here about two o'clock Wednesday morning last.

Because of the feeling that had been shown against my first application for ticket of leave I thought I wasn't wanted any more by the people of Peterborough, and I intended to move to some other place, but I have received such real help that I changed my mind at once.

Helped By R. C. Braund.

Mr. Dawson told me to see R. C. Braund when I came to Peterborough. I went to a bank and some others, but they all turned me down. Said they could do nothing. I then called on Mr. Braund and he spent most of the day helping me, and saved my shop.

I cannot express how grateful I am to the officers at the Prison Farm, to Charles W. Dawson and Adjutant Buntin, Mr. Braund, Rev. William MacDonlad of Knox church and others for their kindness at a time when needed help most.

I want to say that the officers at the Reformatory seemed to me to be excellent men. They are friendly and helpful if the men are looking for that. The food and ventilation is fine, and I have seen men come into the machine shop looking thin and poorly, and in a month or two they showed many signs of improvement. They had become men again.

I was in the "bull gang" just a day and a half. The guard, Mr. Ralston, said he was willing to do anything he could for us if we behaved. We were working on an artificial lake or fish pond. I went to Sergeant Maguire and told him I would like to use my experience in the tool shop. I said I might be able to teach some of the men mechanics. In a day or so I was called out of the "bull gang" and Mr. Stone told the clerk and the inmates' foreman to give me anything I wanted.

Improved Dinner Articles

I started by repairing some machinery, made some jigs and fixtures, and about the middle of last summer Mr. Stone wanted me to go into the tinshop to make some tin cups that are used by the men, just plain drinking cups. I told him I didn't like the two seams on the old cups, and I thought I could make a seamless cup out of monel metal that would be an improvement.

He told me to go ahead, and I made the dies, and Mr. Stones was pleased with the samples. He asked me to go ahead and make plates, saucers and soup bowls in addition to the cups, and I made them all out of monel metal, two thousand pieces. The doctor and chef experimented with milk and coffee in the money cups, and found after days that there was no sign of chemical reaction.

I then started making two buffing lathes for polishing the monel pieces, and that was the job I was working on when I was called into the office to get the ticket of leave. These lathes are nearly completed, and the men working on them when I left are capable of finishing them.

I understand that it is the intention of the authorities to go ahead and make table supplies out of monel metal for all the other institutions which were using tin cups and other articles. Monel is a product of the International Nickel Company, and consists of two-thirds nickel and one-third copper. You see it is used a great deal today on refrigerators and many other articles."

If Witt Juniper's experience during the last year wasn't a social asset, it enhanced his technical skill and enabled him to devote his exceptional ability as a tool and die maker in the only channel that was open to him, and with results that promise to be of permanent value to the various public institutions operated by the government of Ontario.

Native of Poland

Born in Rega, Poland, he served as an apprentice in a machine works there during his years from thirteen to seventeen. He went to the United States in 1905, attended night schools and day schools and also studied by correspondence, specializing in die and tool making. In various cities in the United States he worked as foreman, superintendent and tool designer, in Chicago, Cleveland, Dayton, Indianapolis and Dayton.

He spent fourteen months at the Guelph farm, and his full term, for which he has been paroled, ends next summer. "I am hoping that I may be able to manufacture monel articles here", he said this morning. 'I am also interested in a light seven cylinder radial engine for airplanes. I worked on the Liberty engine in Indianapolis and on Curtis fuselages in Buffalo, as foreman in die making. The reason I came to Peterborough years ago was that my health had failed, and I came to Toronto. I found improvement at once, and decided to stay here. So I came to Peterborough. There have been many friends who have been kind to me, and I hope they will all feel how much I appreciate it."

Mr. Juniper worked on automobile markers while at Guelph, and apparently established himself in the goodwill of the officials of the Farm. At any rate he is home on parole, is back to work at his bench in the King Street shop he built, and is anxious to make good in every way here in Peterborough where he is best known.

Obituary

HUESTON BAILLIE

Word has been received by W. C. Ackerman of the tragic death in Cleveland, O., on Thursday last, of Hueston Baillie, the thirteen-year-old son of Mr. and Mrs. Wm. Baillie, and grandson of Mr. and Mrs. H. E. Ringel of Brooklyn Heights, Cleveland.

The boy was struck and killed by a speeding automobile. The news will be received with deep regret by the summer colony around McCracken's Landing, Stoney Lake, where the boy's family have been regular visitors for many years. Hueston Baillie had been at Stoney Lake every summer since he was a baby and was well known to the summer visitors while his grandparents have been coming to the lake for thirty years.

JOSEPH HUNTER

The death occurred on Sunday of Joseph Hunter at his residence 578 Charlotte street, after a long illness. He was 76 years of age.

A son of the late Mr. and Mrs. William Hunter, the deceased was a native of Cavan Township. Before coming to reside in this city 17 years ago he had lived in Otonabee Township.

Mr. Hunter is survived by two sons, William L. of Akron, Ohio and Stanley of Timmins, Ontario and three daughters, Mrs. W. E. Goodchild, Toronto; Mrs. N. F. Drake, St. Catharines and Miss Mildred Hunter at home; also two brothers, Thomas Hunter, Millbrook and William Hunter, Midland and one sister, Miss M. A. Hunter, Millbrook.

The funeral is to be held on Tuesday at 2 p.m. from the residence 578 Charlotte street, with services conducted by the Rev. Wm. McDonald, pastor of Knox United Church of which the deceased was a member. Interment at St. Paul's cemetery, Cavan.

DIED

JACKSON—William Melville Jackson died at his residence, 622 George street on Saturday, February 11, 1933, aged 44 years.

Funeral on Tuesday at 2 p.m. from the above address, under Masonic auspices. Interment at Omemee Cemetery.

HUNTER—On February 12, 1933, Joseph Hunter at his residence 578 Charlotte street, aged 76 years.

Funeral on Tuesday from the above address at 2 p.m., with services conducted by Rev. Wm. McDonald. Interment at St. Paul's cemetery, Cavan.

PUBLIC MEETING
HON. PETER HEENAN
Former Minister of Labor, will Hold a PUBLIC MEETING, to which Liberals and anyone interested in Public Affairs is invited.
THE MEETING IS TO BE HELD ON FRIDAY, FEBY. 17TH, AT 8.00 O'CLOCK IN THE DUFFUS RECREATION ROOMS.
2d-13,15-4346

JOPLING'S
Tues. Specials
Loin Pork Chops 2 lbs. 25c
Streaky Pork SLICED 10c lb.
FANCY Sirloin Steak 18c lb.
Lean Hamburg Steak or Beef Cuttings 3 lbs. 25c

IT PAYS TO ADVERTISE

A&P ESTABLISHED 1859 WHERE ECONOMY RULES
Managers' Week
LOIN AND RIB
PORK CHOPS 2 lbs. 25c
A. & P. QUALITY
BEEF STEAKS
Porterhouse or Wing BRISKET lb. 22c
For Boiling lb. 7c
FANCY QUALITY MEDIUM
HALIBUT STEAKS Lb. 18c
MADE IN ONTARIO
HEINZ TOMATO KETCHUP 2 Large Bots. 29c
CROSSE AND BLACKWELL
MARMALADE 40 oz Jar 22c
AUSTRALIAN EXTRA CHOICE
RAISINS 2 Lbs. 25c
SALT FREE RUNNING OR IODIZED 2 Pkgs 13c
THE GREAT ATLANTIC & PACIFIC TEA CO.
LIMITED OF CANADA

Choice Cooking Apples peck 25c
F and G MARKETS
Lean Beef Cuttings Minced or pieces 4 lbs. 25c
Quaker Corn Flakes 4 for 29c
Chili Sauce 12 ounce bottle 10c
Navel Oranges Good size. Dozen 29c
Sliced Bacon 2 lbs. 25c
Heintz Tomato Ketchup Large bottle - - - 19c
Beef Cuts
Pot Roast, lb. 7c
Blade Roast, lb. 10c
Plate Rib Boiling Beef, lb. 6c
Pork Cuts
Shoulder Chops ..12½c
Loin Chops 15c
Butt Roast 10c
GOLDEN WAX BEANS Aylmer brand, fancy quality, tin 15c Just 20 doz. tins to sell
Apricots Fancy Quality. Evaporated lb. 19c
Aylmer Soup 3 tins 25c Any flavor but chicken.
Stewing Lamb lb. 9c
Pork Hocks lb. 5c
If you have not tried our service, Phone an order tomorrow and be convinced.

Taxes Otonabee
THE MUNICIPAL COUNCIL OF THE TOWNSHIP OF OTONABEE have asked the Collector of Taxes for Otonabee to return the 1931 Roll not later than MARCH 6TH, 1933. Taxpayers unable to pay by the above date are invited to make application to the Reeve to have the time for Payment Extended.
Those who cannot within a reasonable time pay the 1932 Taxes are also invited to see the Reeve to consider the merits of the proposal to have their Taxes now in Arrears, payable over a term of years.
Should it appear to the Council that the working out of a plan of that kind would help some Farmers to carry on, the Council will put the applications of such Farmers before the Provincial Government.
Such application from Ratepayers should be received by the Reeve NOT LATER THAN FEBRUARY 17TH, 1933.
W. A. ANDERSON, Reeve.
2d-37-4334

ESTABLISHED 1899
"It's Confidence That Does It"
Tuesday and Wednesday Specials
Sirloin Steak 16c
Round Steak 14c
Hamburg Steak 8c
Shoulder Roast Beef 14c
Pot Roast Beef ..12½
Front of Lamb 8c
Loin Lamb Chops ..15c
Pork Sausage 12½c
Pork Chops 12½c
Weiners 12½c
Roast Veal, boneless 15c
SUPER SPECIAL
GOOD QUALITY BLACK TEA lb. 23c
Home cooking made by graduate dietitian, featuring Tuesday and Wednesday, Butter Tarts and Doughnuts.
Orders taken for Cakes, Tea Biscuits, etc.
Porter S. White Co.
'Phones 2960-2961 - 346 Charlotte

Conacher's Goal Gives Toronto Leafs 2-1 Victory

SPYING on SPORTS

"Gossip and Such

LONG BEFORE WE SEE the last of February's snow flurries, the major league training season will be under way. Not all clubs or players will be engaged by March 1, however. The A's, Yanks and several other American league clubs will not get going until that date—a month and a half before the major league season opens.

* * *

EARLIEST OF THE EARLY birds will be the Giants and the Pirates. Battery men of both clubs have been ordered to report to their California camps on Feb. 19. The Cubs will start, on nearby Catalina island, the fololwing days.

* * *

THE WHITE SOX WILL BE the first American leaguers to begin training, the Chicago pitchers and catchers being due in camp Feb. 23.

* * *

LAST ARE THE TWO ST. Louis teams—the Browns and Cardinals are not scheduled to start their workouts until March 7.

* * *

SEVERAL YEARS AGO Florida appeared in danger of losing its huge quota of major league guests, but the trend westward of teams seeking training camps apparently has ceased. Again, the Grapefruit State wil have more than half of the major outfits practicing on its soil.

* * *

NINE CLUBS WILL TRAIN in Florida—five National, four American league teams. California is next with four. Louisiana, Mississippi and Texas will have one each.

* * *

THE FLORIDA TEAMS WILL be in the New York, Philadelphia, Boston, St. Louis American league teams; the Philadelphia, Boston, St. Louis, Brooklyn and Cincinati National league clubs. California will see the Chicago Americans, New York, Chicago and Pitsburgh Nationals. Cleveland sticks to New Orleans, La.; Washington to Biloxi, Miss., and Detroit will train in San Antonia, Tex.

* * *

THE ONE IMPORTANT switch in training quaters will be made by Brooklyn, the Dodgers forsaking Clearwater for Miami, Fla.

* * *

THE EXTENT TO WHICH the nation-wide financial stress has cramped major league activities may be seen in the fact that only 367 exhibition games have been carded. That is 98 less than in 1932.

* * *

EXHIBITION GAMES ARE not the money makers that the general public may believe them to be. Even in good times not all major league clubs could show a profit on their pre-season shows. The Yankees at one time earned handsome coin on the trek north but, then, the Yanks alone had an attraction like Babe Ruth.

* * *

THE MAGNATES HAVE virtually cut the average number of pre-season games played by each team from 21 to 16. Economy, unlike charity, apparently is not beginning for major league teams in their homes, but before they get home!

HOCKEY SCORES

NATIONAL LEAGUE
Toronto 2, N.Y. Rangers 1.
Maroons 4, Boston 2.
oDetroit 2, Americans 2.
oChicago 2, Canadiens 0.

INTERNATIONAL LEAGUE
Buffalo 2, Syracuse 1.
Detroit 3, Cleveland 2.
oSyracuse 6, Cleveland 5.
oWindsor 2, Detroit 1.

CANADIAN-AMERICAN LEAGUE
Providence 6, Philadelphia 2.
Boston 3, New Haven 2.

AMERICAN ASSOCIATION
Kansas City 3, Tulsa 2.
St. Louis 4, Tulsa 1.

WESTERN CANADA PRO.
Edmonton 4, Calgary 0.

O.H.A.
Senior B.
U. of T. 1, St. Michael's 0.
Chatham 4, Western U. 1.
Intermediate
Walkerton 2, Durham 1.
Harriston 3, Listowel 2.
Oakville 5, Acton 2.
Junior
xSt. Michael's 2, U.T.S. 1.
x—U.T.S. wins round and title, 4 to 3.
xLondon 2, Paris 0.
x—Round tied 2-all. Game stopped at midnight, after 20 minutes of overtime.
Bowmanville 7, Port Hope 3.
Richmond Hill 5, Bolton 2.

ADVERTISE IN THE EXAMINER

RANGERS LOSE FOR 3RD TIME TO SMYTHEMEN

Aitkenhead Plays Brilliant Game in the Nets for American Section Leaders.

CANUCKS LOSE 2-0.

"Hooley" Smith Scores Two Goals as Maroons Triumph Over Bruins 4-2.

TORONTO, Feb. 13. (CP) — Six weeks from the end of the National Hockey League campaign and the start of a play-off session that barely misses including all the entries anyway, a distinct absence of any white flag on the nine fortresses around the circuit pointed to a two-group struggle likely to go on right down to the finish line.

So far only three teams have shown a definite desire to finish on top—Toronto Maple Leafs in the Canadian section and Detroit Red Wings and New York Rangers in the American. But interest in the six play-off berths is somewhat widespread.

Chicago Black Hawks, who would be in second place if they were demoted to the Canadian group, aspire to a play-off standing ahead of Boston Bruins despite the fact they are two and a half games back of the Bruins. If they'd allow the Hawks to play only Canadian opposition Tommy Gorman's team would probably pull through.

At home last night the Hawks batted out a 2-0 victory over Montreal Canadiens, who hold down the cellar in the Canadian group.

Canadiens, re-organized a little bit, tried hard to do something worthwhile at Chicago but they couldn't find a weakness in Charlie Gardiner's armor and even with Howie Morenz speeding along as fast as ever there wasn't much punch in the French attacks.

Paul Thompson scored for Chicago late in the second period and Johnny Gottselig got the second goal in the third session.

Dillon Scores First Goal

Rogers, hwo have found the Leafs unbeatable on Toronto ice all season, threw a scare into the champions of the world by scoring the game's first goal in the second period, Cecil Dillon potting a pass from Murra Murdoch. But the Leafs deadlocked the teams in another 38 seconds and got the winner in the third period. Harold Cotton scored the first ad Charlie Conacher the second.

Maroons, speeding along to the play-offs as impressively as any team, ran in three goals before the Bruins got started. Dave Trottier scored in the first period and Hooley Smith and Glen Brydson in the second. The Bruins came back with a rush that almost toppled the Redmen. Nels Stewart rapped n a pass from Vic Ripley and in the third period Eddie Shore looped a drive from the blue line past Davie Kerr.

Hooley Smith blocked this comeback attempt by netting the fourth Maroon tally.

Detroit came within 16 seconds of building up quite a commanding lead over Rangers. With that much time left of the third period they had a 2-1 advantage over the fighting Americans. Then Duke Dutkowski pounded a long shot against the chest of John Ross Roach and American attackers blundered right into the gosler, knocking him and the puck into the cage.

The goal umpire flashed the red light and 15 minutes of argument by Red Wing players couldn't make him change his mind. So they went on to an overtime tie.

Red Jackson figured in both American goals scoring the first himself and aiding Dutkowski in the deadlocker. Likewise Carl Voss a hand in each Detroit counter, providing Herbie Lewis with an opening for the first and passing to Eddie Wiseman for the second.

High School Girls Win At Lakefield

(Examiner Correspondence)

LAKEFIELD, Feb. 13.—The High School girls defeated the Public Schools at a second game of hockey played on Thursday afternoon, M. Fleicher was the outstanding player of both teams, scored the only goal and at the close of a lively session the score was 1-0. Robert Stenner handled the bell. The Public School again relied on the services of one of the sterner sex as goalie, but the High School team was strictly suffragette. The following is the line-up:

Public School: Goal, George Tanner; right defence, Jean Blewett; left defence, Thelma Bullock; center, Patricia Wannamaker; right wing, Phyllis Bolton; left wing, Isobel Bullock; subs, Babe Patterson, Madeline Abrams, Ruth Johnston.

High School: Goal, Phyllis Charlton; right defence, Jean Kingdon; left defence, Marny Fletcher; center, Ethel Brooks; right wing, Ethel Lake; left wing, Edna Higgins; subs, Viola Murphy.

QUALITY PRINTING With Quick Service

Voice of the People

Letters to be printed in the Voice of the People column must be received at The Examiner Office by 5 p.m. on the day before insertion. All letters must be signed by the writer although a pen name may be used when inserting non-controversial subject matter.

MILLBROOK'S ANSWER.

The Sports Editor, Examiner:

Dear Sir,— Millbrook certainly does get its name in your columns—and how! Maybe you'd be glad to print a letter FOR the town, after all the adverse criticism that has been sent in to be published.

By passing up the lacrosse squabble, we are not admitting defeat in the matter, but that has nothing to do with the hockey club, and is certainly no concern of Cavan's. That CAVAN hockey team—2 Cavan players, 2 Cavan subs—and the rest of the line-up collected from Nestleton, Yelverton and Bethany—ho-hum! Now why should Cavan take all the blame—er pardon me, credit—for that team of February 4th?

Considering the "parasites" who "line the boards"—the stand is always filled with spectators who have paid their admission and it is just too bad if, because the seating capacity is inadequate, the people should be denied the pleasure of seeing the games. Anyhow, that's a bad argument for you to use. Cavan, half of the "parasites" or more were Cavan supporters.

This hockey team of Cavan's may have been sportsmanlike in its former defeats, but when they won—did you hear them?

That thinly veiled threat against the "180-lb., 19-year old, dough-boy" (your error by 30 lbs. there, Cavan) by the anonymous "One Who Likes Fair Play" is a little hard to take. Don't put the lad on guard against the whole Cavan team or he might just get rough and slap a couple of them on the wrist, and very severely. From your statements, Cavan, he might be very ferocious when aroused.

Must we allow the Cavan supporters to break the club house windows? That is why the school teacher was "abusing" their youthful supporter (who is 18 years old and just as big as the "dough-boy"). And didn't we see that Cavan manager put his coat on and sit down when invited by the same school teacher to finish it outside if he must interfere?

I could go on and refute all those Cavan arguments, but I don't want to bore you. I'll just add that Millbrook teams play as clean hockey as any team they ever met up with, and are just as good sports, if not better—this exhibition considered. They have a town league and were quite content to play their regular schedule but whenever Cavan asked for a game they took them on. Then one night Cavan won, and what a row they raised. If they don't like the Millbrook team, why are they still trying to arrange more games here? If the referee doesn't suit them, why don't they bring their own? Is it because no one is capable? It seems like real sportsmanship to insult their hosts behind the screen of a newspaper alias, doesn't it?

I like fair play, too, but where I differ from your other writer in the matter is that I'm not afraid to sign my name when I say so.

M. SAYLES.

P.S.—Isn't it queer what will grow from dark blue beauty marks that "would-be" professionals receive from certain "dough-boys?"

M. S.

(Editor's note: In regard to the Cavan writer, it is only fair for us to inform Mr. Sayles that he had signed his name, and was not hiding behind a newspaper alias. This name will be supplied Mr. Sayles should he request it.)

Fossils of the horse have been found on the American continent, but it is generally believed that the American horse of to-day is the descendant of animals brought here by Europeans and the first settlers.

Canucks Retain Figure Skating Honors

INDIANS DROP TWO DECISIONS OVER WEEK-END

Detroit Takes 3-2 Victory on Saturday While Syracuse Walks Away With 6-5 Win Sunday.

STARS DROP POINTS.

TORONTO, Feb. 13 (C.P.)—The charm Alfie Moore brought with him when he took up his position between the goalposts for Cleveland Indians of the International Hockey League appears to have lost its power and as a result Indians have three straight defeats recorded against them to-day.

Moore played a big part in the four-game winning streak the cellar-occupants startled the fans with two weeks ago, but a defeat by Buffalo last Tuesday broke the spell and over the week-end, Indians dropped two more games, a 3-2 decision to Detroit on Saturday and 6-5 decision to Syracuse Sunday.

Incidentally neither winning team was able to make it a 'double', Syracuse dropping a valuable two points to the league-leading Buffalo Bisons by a 2-1 score Saturday, while Windsor swept their five-game series with Olympics on Detroit ice with a 2-1 win.

Hoping to see their favorites take at least one game from their bitter cross-river rivals, 4,000 fans turned out last night for the Windsor-Detroit feud. They were disappointed, however, as the Olympics, obviously tired from the Cleveland game the night before, failed to match the pace of their opponents.

Russell Blinco scored the first Bulldog tally and Len Huggins notched the second on a pass from Eddie Rodden.

Gus Marker combined with Emil Hanson, both former Red Wings players, to garner the losers' lone counter.

Heavy Scoring Session

It was a high-scoring session between Syracuse and Cleveland. Six of the 11 goals were netted in the second session and the winning marker with less than two minutes to play.

Jack Daley scored two of the losers' goals, while Halliday garnered a pair for Syracuse. The other markers were distributed among the individual players.

In the Buffalo-Syracuse game, Sammy Godin, Bison sub winger stole some of Lloyd Gross' thunder, pounding in the winning goal on a solo and helping young Bud Schultz to score the other.

Earl Miller picked up the rebound of Jack Markle's shot and slipped it past Bus Taughter for the Syracuse counter.

Two Goals in Third

Cleveland held Detroit even entering the final frame, but two pucks slipped by Goalie Moore, while Indians were only able to push one past Cox in the Olympic nets.

The game was strenuous and speedy throughout, with Detroit presenting a better organized attack. Tommy O'Neil, Deacon Waite and Williams were the winners' marksmen, while the two Brophys—Mike and Bernard—scored for the losers.

To-Night's Hockey

(By The Canadian Press)

CANADIAN-AMERICAN LEAGUE
Philadelphia at Boston.

WESTERN CANADA LEAGUE
Edmonton at Saskatoon.

LAKEFIELD HAWKS BEAT GROVE WINGS

Morin and Wannamakers Are Stars of 5-4 Victory at Lakefield.

(Examiner Correspondence)

LAKEFIELD, Feb. 13.—The Black Hawks defeated The Grove Red Wings on Thursday night in a game of hockey which had more warmth than the weather man apportioned. The game required overtime to decide and was very closely contested.

The Grove team which was the second team, were superior in team work but in speed they were equalled by the Black Hawks who had the advantage of weight. Braden Blewett handled the game. The first period was without score. Doug Davis and Mike Wannamaker were penalized for tripping. In fact tripping was the reason for all penalties and the reason was the fast pace of both teams and sticks interfering with the progress.

Strickland opened the scoring in the second after three minutes and one minute later, Fred Wannamaker evened the score. Keith Wannamaker was the only offender in this period.

The third period opened with Morin scoring, but the lead was brief as MacPherson scored three minutes after then Gunn scored again in two minutes and in five minutes Morin again scored. The last minutes of the period were even faster than the others but there was no score. MacPherson was the only penalty. Morin scored after three minutes of the first overtime period while Strickland scored after two minutes play in the second but one minute before the bell rang Morin again got one past Burgess and the game was over and a hard fought victory for the Black Hawks won. Morin and the Wannamakers were the outstanding players in the winners line-up with Morin, much the most effective.

The Grove forwards were particularly strong and played a fine game. The line-up was.

Black Hawks: Goal, Webster; defence, Lawless, Morin; centre, Davis; wings, M. Wannamaker, K. Wannamaker; subs, F. Wannamaker, G. Wannamaker, Stewart, Payne.

Grove Red Wings: Goal Burgess; defence, Atwood, Dawe; center, MacPherson; wings, Gunn, Strickland; subs, Grey, Gunn, Fener.

TOOLMAKERS GAIN PLACE IN C.G.E. SERIES

Machine Shop Eliminates Armature Winders by Registering 3-2 Victory.

DRAFTSMEN LOSE 2-1

The senior Toolmakers, last years' champions of the C.G.E. Inter-department Hockey League, gained a place in the playdowns this season on Saturday afternoon at the Brock Street Arena by the slim margin of one point when they defeated the husky Draftsmen 2 to 1 in a superb display of classy hockey. The Machine Shop, group leaders in the intermediate section of the league eliminated the Armature Winders from further competition by registering a three-two win while the Fractional Motors who previous to Saturday were gracing the cellar position, wiggled into second place in the group standing by virtue of their 5-2 victory over a crippled team representing the Structural Steel.

Thus the final games in the schedule produced two upsets, which only tended to add more zest in the race for the coveted Works' Championship. The first games to decide the group champions will be played on Monday night, and perhaps the fans this year will see a new champion crowned as the Machine Shop, at present leading Group two, have everything necessary to make them real contenders for the silver trophy.

The Tool Room stalwarts took the stage against the Drafting Room in the first senior game on Saturday's bill of hockey and the fans were treated to a slam-bang battle that showed two very evenly matched teams fighting to a finish. The first period showed play starting fast and the two forward lines carried the battle with remarkable speed from one end of the rink to the other. Fred Earle missed the first real opportunity to score when he carried the puck to the Drafting goal-mouth only to overskate the rubber. The Drawing Makers came back strong with one of the characteristic three man rushes which brought the disc to the Tool Room net and resulted in a rather lengthy scramble on the Tool Maker's doormat but Stan Jones finally ended the pile-up by falling on the puck.

Tallies First Goal

Eric Howe tallied the first goal of the game in this period on a lone sally that beat the entire opposing team and his high shot picked the open corner of the net. However the Drafting cheers had hardly died away before Jay evened the count by working inside the Drafting blue line and beating Kearns with a high fast shot.

The second session was scoreless but produced a great deal of brilliant hockey, Grant Palmer for the Drafting holding the spotlight with clever individual rushes and persistent checking. His teammates, Allen Price and Rooke also showed good form while Shields showed to advantage defensively. The Tool Room line of Jay, McGregor and Williams outplayed their opponents practically all of the time that they were on the ice and it was this combination that finally salted away the decision, in the third period. McGregor playing right wing slipped along the boards, skirted the defence and gave George Jay, a perfect pass at the goal-mouth to secure the winning goal of the game.

Regulars Absent

The losers were without the services of Cadd, Davis and Masterson and their absence was noticeable, while the winners on the other hand had their strongest line-up on deck. Routley, Wheeler, Sanderson and Griffin all played splendid hockey for the winners while Stan Jones in the net was almost unbeatable.

The teams—

Tool Room—Goal, Jones; defence, Connors and Griffin; centre, Williams; wings, Jay and McGregor; alternates, Routley, Earle Sanderson, Wheeler.

Drafting Room—Goal, Kearns; defence, Howe and Shields; centre, Palmer; wings, Rooke and Allin; alternates, Hickey and Price.

Penalties — Connors 2, Rooke, Wheeler.

Eliminate Winders

The Armature Winders hooked up with the well balanced Machine Shop outfit in the first intermediate game of the day and battled through three periods of hockey that was anybody's game until the final gong sounded. The Machinists took the decision 3 to 2 to further strengthen their hold on first place while the Winders fade from the picture, for this year.

The winners won the game with a more finished style of play that carried the puck close-in on most of their attacks, as their combination plays were clicking nicely, while most of the shots were right on. The Winders however missed more chances to score as Millard centred the puck repeatedly only to have the passes wasted when his teammates failed to combine with him. Both defences worked splendidly while Wilson in goal for the losers in place of Ivan Pearson, who is ill, covered himself with glory when he turned aside a barrange of shots, many of them at short range.

Clarke and Pearson were the goal getters for the winners, the former securing two while Pearson scored one goal and assisted in another. Jones, McGillen and Gibson were the other stars for the winners.

Milliken, Millard, McCullough and Calladine were the best for the Winders with the first two dividing the scoring honors. On defence Menzies, Muir and Auld broke up several attacks and all three showed to advantage in their offensive work. Teddy Tice in the winners net was a tower of strength to the team and pulled himself out of several difficult situations by his speed in clearing the puck.

The teams—

Machine Shop—Goal, Tice; defence, Clair McGillen and Gibson; centre, Craig; wings, Jones and Pearson; alternates, Clarke, Hetherington and Rogers.

Armature Winders—Goal, Max Wilson; defence, Muir and Auld; centre, Millard; wings, Calladine and Milliken; alternates, Ben Wilson, McCullough, Menzies and McGillen.

One-Sided Struggle

The Fractional Motors-Structural Steel duel was a rather one-sided struggle as the latter team were one player short of a full team and only heroic work on the part of the few players present together with the goal-tending of Black in the net kept the score from mounting into double figures. Hatton, Thomas and Cathcart were prominent for the winners while every player for the losers played good hockey.

The teams—

Structural Steel—Goal, Black; defence, Howarth and Pilling; centre, Shadgett; wing, Hughes.

Fractional Motors—Goal, Routley; defence, Hatton and Cathcart; centre, Hollingsworth; wings, Hayes and Thomas; alternates, Rainey, Fanning and Hall.

Referee for all games—Archie Weir.

CANADIAN SKATERS WIN NORTH AMERICAN TITLES

Mrs. Samuel and Montgomery Wilson Take Singles Honors and Combine to Capture Pairs Championship.

NEW YORK, Feb. 13.—Once again Canadians have glided their way to domination of the North American figure-skating championships.

Before a critical assemblage in Madison Square Garden Saturday night, Mrs. Constance Wilson Samuel and her brother, Montgomery Wilson of Toronto, outshone a brilliant field of men and women skaters from Canada and United States to take the major title.

The sister and brother act, rulers of the championships since 1929, won both single events for the third successive time, and then teamed to again account for the pairs title, first won in 1929 and retained in 1931.

Mrs. Samuel, who also holds the Canadian title, was forced to give one of her best exhibitions of free skating to gain the decision over Mrs. Edward F. Gooderham of Toronto, who as Cecil Smith, was runner-up for the 1930 world's championships.

U.S. Skaters Second.

Back of the two Toronto skaters finished the three United States entries with Suzanne Davis of Boston, in third place. Andrey Peppe, 15-year-old New York miss in fourth, and Dr. Hulda Berger, also of New York, fifth and last.

Wilson, third in the last Olympics, outclassed his four rivals, skating with grace and smoothness that left little to be desired in the execution of many intricate spins and spirals. The lanky 23-year-old Canadian adding to an advantage piled up by the school figures with his faultless exhibition in the fancy figures, was the unanimous choice of the six judges.

J. Lester Madden of Boston, despite two falls in attempting difficult jumps, finished second in front of Blond Robin Lee, the 13-year-old junior United States champion from Minneapolis. William J. Nagle of New York was fourth and last.

Defeat Toronto Entry.

Mrs Samuel and her brother were the class of five teams that competed for the pairs title. With perfect timing, they swung in and out of loops and reverse spirals to defeat another entry, Maude Smith, sister of Mrs. Gooderham, and Jack Eastwood.

The two United States combinations could do no better than fourth and fifth as the Ottawa team of Kathleen Lopdell and Donald Cruickshank finished in third. Madden, paired with his sister, Grace Madden, gave the Boston team fourth, with Gertrude Meredith and Jack K. Savage taking fifth.

Mrs. Samuel and Mrs. Gooderham, long rivals for Canadian titles, staged a bitter battle for the women's crown, only a point separating them at the finish. Whatever advantage Mrs. Gooderham piled up in the school figures Friday she lost Saturday night, when Mrs. Samuel went through a long repertoire of sensational spins, jumps and spirals that gave her the decision.

Also Canuck Victory.

The fours championship, a new form of competition to the United States, also was controlled by Canadian teams, a quartet from Ottawa, composed of Mrs. Elmer Davis, Prudence Holbrook, Melville Rogers and Guy Owen, winning the event over two other fours. Mrs. Samuel and her brother teamed with Elizabeth Fisher and Hubert Sprott to give the Toronto quartet second place. The United States entry from Boston, made up of Mrs. Theresa Weld Blanchard, Suzanne Davis, Richard Hapgood and Fred Parmenter, was third.

Hockey Standing

NATIONAL LEAGUE.
International Section.

	G	W	L	T	F	A	P
Toronto	33	17	11	5	75	69	39
Maroons	33	15	15	3	87	81	33
Americans	34	10	15	9	63	78	29
Ottawa	34	9	18	7	86	88	25
Canadiens	32	10	19	3	57	81	23

United States' Section.

Detroit	33	18	10	6	81	61	42
Rangers	34	17	11	6	96	72	40
Boston	35	17	13	5	82	71	39
Chicago	35	13	14	8	63	69	34

670 670

Future Games

Tuesday—Toronto at Boston; Detroit at Canadiens; Rangers at Ottawa.

Thursday—Toronto at Rangers; Boston at Chicago; Canadiens at Ottawa; Montreal at Detroit.

Saturday—Detroit at Toronto; Rangers at Canadiens.

Sunday—Montreal at Chicago; Ottawa at Americans; Boston at Detroit.

INTERNATIONAL LEAGUE.

	G	W	L	T	F	A	P
Buffalo	33	20	8	5	90	51	45
London	32	17	8	7	67	41	41
Syracuse	34	18	11	5	99	82	41
Windsor	33	13	15	5	65	77	31
Detroit	33	10	21	2	55	77	22
Cleveland	33	7	22	4	72	114	18

448 446

Future Games.

Tuesday—Syracuse at Buffalo; Cleveland at Windsor.

Friday—Detroit at London.

Saturday—Cleveland at Buffalo; Detroit at Windsor.

Sunday — Buffalo at Syracuse; London at Cleveland.

CANADIAN-AMERICAN LEAGUE

	G	W	L	T	F	A	P
Prividence	31	18	10	3	83	66	39
Philadelphia	31	16	9	6	84	65	38
Boston	38	14	10	4	79	64	32
New Haven	38	9	16	3	57	73	21
Quebec	30	8	20	2	65	98	18

368 368

WESTERN CANADA PRO.

	G	W	L	T	F	A	P
Calg. Tigers	22	12	7	3	51	41	27
Vanc'ver M.	21	10	10	1	77	73	21
Saskatoon	21	10	11	0	61	74	20
Edmonton	22	8	12	2	65	66	18

N.H.L. Leaders

(By the Canadian Press)

CANADIAN SECTION

Team—Toronto, won 17, lost 11, tied 5, points 39.

Points — Goals and assists, Northcott, Maroons, 20 goals, 12 assists, 32 points.

Goals — Northcott, Maroons, 20.

Assists — Gagnon, Canadiens, 18.

Penalties — Horner, Toronto, 108 minutes.

Shutouts — Worters, Americans 5.

AMERICAN SECTION

Team—Detroit, won 18, lost 10, tied 6, points 42.

Points, goals and assists —W. Cook, Rangers, 16 goals, 16 assists, 32 points.

Goal—F. Cook, 19.

Assists—Boucher, Rangers, 21.

Penalties—Johnson, Rangers, 93.

Shutouts— Thomson, Boston.

Our Boarding House - - - - - - - - - - - - By Ahern

England Scores 271 Runs for Eight Wickets

Capitol Theatre

TO-DAY - TUESDAY - WEDNESDAY

Feature at 2.45 - 7.15 - 9.20

The next step in Talking Pictures is here! Eugene O'Neill's finest drama, straight from its road - show triumphs, comes to you at last at popular prices!

NORMA SHEARER
CLARK GABLE
STRANGE INTERLUDE

A Metro-Goldwyn-Mayer Picture

directed by ROBERT Z. LEONARD

KING EDWARD LEADS LEAGUE

Will Meet King George in Public School Loop Play-offs.

REGULAR SCHEDULE ENDS.

The Public School Hockey League schedule was brought to a close with three games being run off at All Saints' rink Saturday. The two finalists, who will meet in the play-offs, are King Edward in first place, and King George. Both teams won their games again Saturday, the East City outfit beating Central, 7 to 1; and the K.E. team getting a 9-1 victory over Queen Alex. In the other game, Prince of Wales ran up a record score for the season, beating Queen Mary, 14 to 1.

The first fixture was a speedy affair with the strong King George, though missing their star, Bousfield, who was killed a week ago, proving too good for Central. They showed up strong on defence and played well as a team, going in fast in combination to give the opposing goalie little chance. Hopcroft and Legon both played a fine game as did their teammates. The losers never quit trying.

The teams—

Central—Goal, Lomax; defence, Campbell and Wright; centre, Hoy; wings, Copperthwaite and MacInnes; subs, Denston and Wood.

King George—Goal, Hepburn; defence, Hopcroft and McLean; centre, Blade; wings, Legon and Davies; subs, Craig.

9-1 Victory

King Edward boys had no trouble finishing their season without a loss, getting a 9-1 count over Queen Alex. The southend squad again showed a lot of class defensively and offensively, though the Q.A. team fought back hard in the third, scoring one goal then. King Edward got four in the first, two in the second and three in the last stanza. There were no outstanding players for either side.

The teams—

Queen Alex—Goal, Herriott; defence, Ash and Galley; centre, Edwards; wings, Morrow and King; subs, O'Neil, Flitton and Metcalfe.

King Edward—Goal, Strickland; defence, Grose and Patterson; centre, Wainman; wings, Post and Jobe; subs, Hall and Leggitt.

One-Sided Exhibition

The final affair was a one-sided exhibition of hockey, Prince of Wales' boys trying, with success, to run up a record score for the season. They won 14 to 1 from a weakened Queen Mary bunch. The latter had only five players and had to borrow one from their opponents. The Wales players all figured in the big win, and a number of newcomers were used as alternates. Webb, McIlmoyle and Williams had a lot to do with the high score which came about more through lone rushes than teamwork.

The teams—

Queen Mary—Goal, Graham; defence, Kent and Ackford; centre, Mortimer; wings, Gray and Lucas.

Prince of Wales—Goal, Jones and Lucas; defence, Webb and McIlmoyle; centre, Williams; wings, Jay and Johnston; subs, Macdonald, Buchanan, Leal, Lasby and Cummings.

Referee for three games — D. Crawford.

Score Card For 4th Test Match

BRISBANE, Australia, Feb. 13. (C. P. Cable).—The score card in the fourth cricket test match between England and Australia is as follows:

First innings: Australia 340; England 271 for eight wickets.

D. Jardine, c Love, b O'Reilly	46
Herbert Sutcliffe, b O'Reilly	86
Wally Hammond, b McCabe	20
Wyatt, c Love, b Ironmonger	12
Leyland, c Bradman, B. O'Reilly	12
Ames c Drilino, b Ironmonger	17
Allen, c Love, b Wall	13
Paynter, (not out)	24
Larwood, b McCabe	23
Verity)not out)	1
Extras	17
Total for eight wickets, 2-1.	

Games Concluded Sheffield Series

MELBOURNE, Australia, Feb. 13.—(C.P. Cable.)—The last game of the Sheffield Cricket Shield League was concluded to-day although New South Wales was awarded the coveted shield last week.

The final point standing saw New South Wales with a big lead. The standing was:

New South Wales	28
Victoria	16
South Australia	15
Queensland	0

It is the 20th time New South Wales has won the trophy, which is competed for annually by the major elevens of the Commonwealth.

In to-day's game, the last of the schedule, Victoria won from South Australia by 73 runs.

HALF GAME SEPARATES REDS AND THE ARROWS

BOSTON, Feb. 13 (C.P.). — The race between the Philadelphia Arrows and the Providence reds for championship honors became more exciting as the Canadian-American Hockey League season entered on its last stages, and to-day, for the second consecutive week-end, only a half game separated these battling rivals.

The Arrows had a glorious opportunity to pull ahead Saturday, but the Reds attacked them with such vigor that they pulled out a 6-2 victory to remain at their heels. A 3-1 victory over New Haven Sunday sent the Reds ahead. The Boston Cubs continued third in the five-club circuit with the New Haven Eagles and Quebec Beavers still trailing in that order.

O.H.A. BULLETIN.

(Group play-off and first round games have been arranged in the O.H.A. as follows:

INTERMEDIATE.

Monday, Feb. 13 —Campbellford at Belleville.

Wednesday, Feb. 15—Belleville at Campbellford.

JUNIOR.

Monday, Feb. 13— Peterborough at Bowmanville.

Wednesday, Feb. 15— Bowmanville at Peterborough.

M.C.C.'S DROP OPPORTUNITY TO REGAIN "ASHES"

England Loses Last Six Wickets by Mediocre Batting Display.

HEAT HANDICAPS PLAY.

BRISBANE, Australia, Feb. 13.—(C.P. Cable).—England had scored 271 runs for eight wickets at close of play to-day in the fourth cricket Test match with Australia for the coveted ashes. The Aussies were all out in their first innings for 340 runs.

The day's play saw another reversal of form in which England tossed away a fine chance to take a good lead by displaying only mediocre batting. Starting with a fine score of 158 for two wickets, it seemed the M.C.C. were out to clinch the victory in the fourth Test, but thereupon wickets fell quickly and cheaply.

Heat Handicaps Play.

Play was resumed under the broiling sun, which handicapped the M.C.C. fielders on Saturday and Friday. Only about 7,000 persons were attracted to sit in the hot stands throughout the match, but they were treated to some brilliant fielding.

Bert Sutcliffe and D. R. Jardine remained unbeatable for more than three hours until Jardine hit one from O'Reilly to Love. His score was 46, and the first wicket fell for 114. Wally Hammond joined Sutcliffe, and the score mounted slowly until the latter was fooled by O'Reilly, and lost his leg stump with his own score at 86.

Hammond's attempt was cut short by a fast yorker from Stanley McCabe, which took the Gloucestershire professional's wicket at 20. The total was 165 for three wickets. R. E. S. Wyatt was out with 12 when he lofted one from Ironmonger to Love.

Maurice Leyland came to sudden grief, however, when he drove one to the leg boundary from O'Reilly into the sure hands of Don Bradman. Leyland was out with 12 runs, and the fifth wicket had fallen for 198.

Sends Score To 200.

G. O. Allen came to bat and began by knocking O'Reilly for a boundary six to send the score to 200 in five and one-half hours. Play was adjourned for tea, with Ames at 10 and Allen at 13, and the total at 215 for five wickets.

After tea Allen gave Love an easy catch from T. Wall, and went out with his score at 13 and the total at 216 for six.

Edward Paynter, the Lancashire professional, had been in bed until 11.00, but insisted on batting. He took his stance with a heavy muffler about his neck, and proceeded to put in the third biggest score.

Ames mistimed one from Ironmonger and lofted it to L. S. Darling, the new Aussie player, at mid-off, and was out with 17.

Paynter defended his wicket stubbornly. Meanwhile Harold Larwood was hitting out in free style, but was shortly after taken by a fine yorker by McCabe. Larwood scored 23, and his, the eighth, wicket fell with the score at 264. Hedley Verity and Edward Paynter were in with one and 24 runs respectively when play was closed for the day with the score at 271 for eight wickets.

Lakefield Defeats King George 5 To 3

LAKEFIELD, Feb. 13 (Examiner Correspondence)—Lakefield School team defeated the King George team in an interschool fixture on Saturday afternoon by a score of 5-3. It was one of those closely contested games which make junior hockey worth while. The boys are playing a good game and are a credit to Mr. Chaplin, their coach and manager. The visitors had already played one game in the city that day but they showed little fatigue and in weight, speed and combinations the teams were well matched. Braden Blewett was referee.

In the first period Junkin scored the first goal after ten minutes of fast play, close checking and useless shots on the nets by both teams. Five minutes later, Jewell added another and the first period ended with Lakefield two up on the play. Davies was the only penalty.

The second period showed a stronger combination in the visitors and a general tightening up. Jewell scored two minutes after the play began and three minutes later Blade scored with Legon getting the assist. Elwood Riel and Irwin Charlton were the occupants of the penalty box.

The third and decisive period was hardly fought. Davies opened the scoring after three minutes and five minutes afterward "Woody" Morin put one in then seven minutes later Legon shot one past the Lakefield goalie and one minute after McFadden got past with one. Morin drew the only penalty. Penalties were for tripping and none were with intent.

The teams—

King George—Goal, B. Hepburn; defense, K. Hopcroft, B. MacLean; centre, H. Blade; wings, J. Legon, J. Davies; sub, S. Craig.

Lakefield—Goal, D. Yale; defense, I. Charlton, W. Morin; centre, C. Jenkinson; wings, N. Jewell, J. McFadden; subs, E. Riel, T. Junkin, K. Patterson; sub goal, R. Mason.

Here is Freddie Tucker, victor in the greatest game he will ever play, wearing his special collar about his broken neck, slowly healing. He is shown with Rudy Felnus, his great pal and the football used in the national intermediate gridiron championship between St. Thomas Yellow Jackets and Westwards of Montreal. The ball was autographed and presented to Tucker by his teammates.

SPORTS Day by Day

HOCKEY—BOWLING—BOXING
BASKETBALL — OTHER SPORTS

(By C.J.P.)

Peterborough may have a junior lacrosse team next summer in the O.A.L.A. A numberof young players, when they heard of Orillia's plans along this line, prevailed upon Jack Creighton to make an effort toward organizing one here. The material is around and if maybe Norwood and Campbellford and one or two other places nearby were interested, a classy little junior group might be promoted.

* * * * * * *

We got a letter Saturday from a sportsman in the south end of the city, speaking of an incident that took place recently when some Southend League hockey games were called off at the Sacred Heart rink, owing to the extreme cold. It seems that one of the minor players went up to President Ches Mowry, swinging a goal-stick and saying he had a mind to knock his head off. The temperature was 11 below zero at the time, and this is an open-air rink, so Mr. Mowry didn't like to take chances on any of the kids getting nipped by the frost.

* * * * * * *

"The kid asked Ches if it were he who stopped the hockey" the letter states, "and being told it was, threatened to hit him over the head with the stick. Mr. Mowry said he was president and was going to run things as he though best, and 11 below was too cold out-doors. He was quite right, and no mere pupil in sport can tell Ches anything. But such actions make good men retire from sporting circles. Young fellows should not get hotheaded and act childish in things like this." Fair Play.

* * * * * * *

Toolmakers took a fine 2-1 decision over Draftsmen in a tough senior game Saturday afternoon at the Brock to move into the play-downs. Machine Shop, of the C.G.E. intermediate section of the Shop League, eliminated Armature Winders, 3-2; and Fractional Motors took second place by climbing all over a shaky Structural Steel team, 5 to 2. Machine Shop and Fractional Motors are billed to meet tonight in the first game of their play-off series. These C.G.E. games are well worth seeing.

* * * * * * *

In the windup of the School Hockey League schedule Saturday, King George beat Central, King Edward won from Queen Alex, and Prince of Wales walloped the Queen Mary crew. It'll be the old rivals, King George and King Edward in the playoffs, the latter team finishing on top of the heap with the Ashburnham outfit right behind. They may stage their first titular game some evening this week, or Saturday morning. Last year, King Edward won the championship.

* * * * * * *

By hanging a 7-3 licking on Port Hope Saturday, the husky Bowmanville juniors qualified to meet the Petes in the group finals. They won the series by eight goals, and fans here will recall how both Port Hope and the Rubbertown outfit gave the locals tough battles. We go to Bowmanville tonight in the first fixture, return game being at the Brock Wednesday. Goals count in this titular series, and the second game goes overtime if it's tied at the end of sixty minutes. We're looking for the largest junior crowd of the year Wednesday, and reserve seats may be obtained now.

* * * * * * *

Guess the local intermediates will be idle till the end of the week, probably playing the winner of that Campbellford-Belleville D. A. C. tonight and Wednesday. Both Peterborough teams were finished their schedules in good time this year, and have every chance to keep in shape without going stale on too many games in a limited space of time. Every O.H.A. contest here from now on is a playoff one and should not be missed by those who hang back during the season, saying "Oh, I always wait till the playoffs."

* * * * * * *

Speaking of playoffs, two in the Church Hockey League hit the deck tonight at All Saints' rink: Mark Street midgets and Knox tangling at six, followed at seven by St. James' juveniles and All Saints. Then two postponed tussles will be run off, Trinity juniors going on against All Saints at eight, and Knox Juniors playing St. Paul's at nine. Tomorrow at seven down at the Sacred Heart rink, Canucks and Pirates will meet in an intermediate setto at seven bells, and this will about wind up proceedings down that direction.

* * * * * * *

Some smart church basketball is being played these Saturdays as that cage loop approaches the end of the trail. In the juveniles playoffs, first game, the other night George Street A won from Trinity, 13 to 12, and you can't shave 'em much closer than that without a stinging face resulting. They go to the mat again Saturday in the last grapple. Murray Street juniors have to beat Mark Street juniors next Saturday to cop the junior duke without a playoff, but if they lose, they'll still have a two-game alibi and opportunity to clamp their mitts on this title.

* * * * * * *

Sport-hash: It's Norwood at Lakefield this e'en in an E.P.L. fracas . . . . Lakefield P. S. took a 5-3 count over King George in Cementville Sat'day . . . . Quite a gang saw the Leafs win over Rangers, 2-1, in Toronto the other day . . . . More will take in the excursion trip Saturday next to see Red Wings swoop down on the Smythemen . . . . We understand George Merrett gets almost four C's (meaning hundreds) from that benefit game, but will have it for sure tomorrow . . . . Cavan plays Examiner All-Stars at nine at the Brock tonight . . . . And Grove meets P.C.I. at six . . . . Wednesday, the Westclox E.P.L. outfit goes to Norwood . . . . There's an exhibition C.G.E. tilt this eve at the Brock at eight . . . . And don't miss those first C.G.E. group play-offs tonight at the Brock, Switchgear vs. Toolroom at four, and Fractional Motors vs. Machine Shop at five . . . . They'll both be pips, no fooling . . . . Return games next Saturday . . . . But we'd better ease up here or we'll have nothing to write about tomorrow.

GEORGE STREET "A" OUTFIT WINS FIRST PLAY-OFF GAME

JIMMY DYKES, third baseman traded to the Chicago White Sox by the Philadelphia Athletics, keeps in trim by bowling on the alleys of Philadelphia, where he continues to make his home.

HOWIE MORENZ PLAYED GOALIE

But Gave Up Custodian's Position When 21 Goals Scored on Him in Game.

BORN IN STRATFORD.

STRATFORD, Ont., Feb. 13.—(CP)—Hailed as the greatest hockey player of this or any other decade, leader of three Stanley Cup title teams, Howie Morenz never won Stratford a Canadian championship.

Howie Morenz

The speed boy of the National League from the time he stepped into it, fresh from helping Stratford Indians win the intermediate championship of Ontario, Morenz made his first National clean-up the year after he left here—but he couldn't do it before.

In 1921 Stratford's famous Midgets, riding on the flaming speed of Young Morenz and the bullet shots of Frank Carson, reached the finals of the Dominion Junior playdowns. They faced Winnipeg Falcons in the intersectional final, heavy favorites to down the Western challengers.

But something happened. Maybe the large and strange crowd at Toronto unsettled the Midgets— and especially Morenz—but the result of the first game left the Midgets four goals behind. Total goals on the two-game round decided the championship and though Morenz ran wild in the second game he couldn't quite make up the margin.

Most Colorful Figure

They haven't been able to stop the Stratford streak any more consistently since that season. The Mitchell-born flyer, who started playing hockey as a goalie and quit the day after a team of kids ran 21 shots past him, has won the National Hockey League's most valuable player award three times, led the circuit's scorers twice and become the most colorful figure in the ice world.

Stratford has produced other stars, including the Carson Brothers—Bill, Frank and Gerald— but Morenz stands alone as this city's greatest athlete.

BOWLING NOTES

(By H. W. L. Mahood.)

Schedule for Tuesday evening:

7.45— Andy Brown versus Dave Smith; Biddle versus Hutchinson.

8.45— J. D. Fitzpatrick versus Roy Disney; B. Chesler versus H. Freeman.

Games must be started on the dot. Other skips with teams report to Roy Disney or H. Freeman, to-day or early Tuesday.

STILL PLENTY OF WOLVES IN NORTH SAYS HIKER

SIOUX LOOKOUT, February 13 (C.P.). — There are still plenty of wolves in the North, according to Bill Cooke, one of two trans-Canada hikers, who has reached this point en route to Winnipeg.

"The people who told me I wouldn't see any wolves on my trip were certainly all wet," he said. "At night I drag a tin can behind me to keep the brutes at a distance. You see, I'm not carrying any weapons—not even a knife. My luck has held good thus far At different times moose have blocked my way. Big monsters."

Job Printing
REASONABLE PRICES

Carry One Point Margin Over Trinity in Juvenile Church League Final.

KNOX LOSES 31 TO 6.

George Street "A" won the first game of the juvenile Church Basketball League finals, 13-12, over Trinity at the "Y" Saturday. This gives them the slim margin of one point to carry into the return game next Saturday. In the junior game played the same evening, Murray Street defeated Knox, 31 to 6, thereby eliminating the latter. If Murray wins from Mark Street next Saturday, no play-off will be necessary as they have already won the first half.

The juvenile fixture was a classy one between two well-matched teams of junior calibre. The score was 6-4 for the winners to end the first half, but their lead was cut to a lone point by the end. Kingdon was the star of the game. He played defence but acted as pivot for many plays and counted eight points himself. Fair and Heard were also effective, while Galley and Wright each dropped in a field basket, Fair making a free throw as well. Ward and Thorburn were best for Trinity, with Edmonson and Gates forming a strong defence. Thorburn got eight and Ward four points. Davern failed to score for the first time this season, he and Galley checking each other close. The teams:

Trinity: W. Ward, J. Thorburn, C. Davern, M. Gates, and E. Edmonson.

George Street "A": A. Fair, H. Kingdon, W. Wright, A. Roberts, R. Heard and H. Galley.

Referee—V. Holmes; scorer, D. Charlton.

KNOX LOSES 31-6

Knox Juniors were minus three of their regulars, Hammell, Wallace and Archibald. They had as much play as Murray Street but lacked a shot. Londerville missed many chances right under the hoop. Cunningham and Seabrook were the best players. Murray Street had a well-balanced and strong defensive team, Miller and Welch checking nicely. The forwards were shooting well, V. Holmes getting 19 points, with A. Holmes and Galley each notching six points. They all turned in a stellar performance. The teams:

Knox: S. Seabrook, J. Cowling, O. Benson, G. Masters, H. Cunningham and J. Londerville.

Murray Street: A. Holmes, V. Holmes, L. Galley, D. Welch, J. Miller and C. Lasenby.

Referee, C. Routly; scorer, A. Stinson.

Two-Day Bonspiel Starts On Wednesday

One of the major events of the curling season, a 2-day open bonspiel, is to commence at Charlotte street rink on Wednesday of this week.

The first day will see the tournament for the Morrow Trophy, while the second day will be a battle royal for the Matthews Blackwell Trophy. A large number of entries is expected, the events being open to all Ontario.

While no outside rinks have recorded their entries yet, eight local skips have slated ther rinks, as follows: J. H. Sedgewick, G. F. Cairns, W. J. Oke, A. Archibld, Dr. N. H. Sutton, I. Hamley, Geo. Hill, D. M. Bissell.

Dr. Harvey, of Orillia, holder of the O.C.A. Silver Tankard, dean of curlers, and a visitor to the open bonspiel here annually for about twenty years, will be absent this year, it was regretfully announced. The doctor will be tied up at the time of the two-day event here in his games for the McDonald Brier Trophy.

The slate for to-night's schedule games promises the following lineup: Suton vs. Moore; Marshall vs. Shirley; Cruthers vs. Foote; Hall vs. Downey; Metcalfe vs. Kay; Dobbin vs. Morrow; Seymour vs. Donldson.

Described by one of the rink officials as being the nicest bit of curling he had seen in a long time, the final in the boys' bonspiel on Saturday afternoon resulted in an 11-10 victory for George Robertson and his rink, playing against M[illegible] Cornstock. Robertson got his one shot lead in an extra end.

The personnel of the rinks in the finals, was as fololws:

L. Martin	Don Carr
Alan Clarke	Jack Dobbin
Bob Cathcart	M. Ruiter
G. Robertson	Max Comstock
Skip.. 11	Skip.. 10

Members of the winning rink, it is learned, are to receive individual cups in addition to a trophy presented by the Hon. G. N. Gorwdon, K.C.

ADDS TO LAURELS.

DETROIT, Mich., February 13 (C.P.) — Add new laurels to the long list of honors won on the ice lanes of North America by Mrs. Leila Brooks Potter, former Canadian champion of Toronto.

Skating in almost her old-time form, the Canadian defeated a classy field on Sunday in the mile event on the Golden Skates Tourney program. She breasted the tape in 3.27 4-5 to beat Rose Marie Brady, Detroit's best, and Adele Roberts, also of the Motor City.

Regent

TO-DAY AND TUESDAY
2.30, 7 and 9

Entire Ground Floor 25c

A Slick Blonde and a Racketeering Promoter take a sap for a fall—one of the season's best.

Chapter 7
LAST OF THE MOHICANS
WILD WEST
SOUTHERN RHYTHM
FOX NEWS

HOCKEY FANS
FIVE FREE TICKETS
to
DETROIT vs. MAPLE LEAF GAME
SATURDAY, FEB. 18th, 1933

Deposit tickets in box at theatre. Winners drawn Friday, 9.30 p.m. Tickets must be claimed by Saturday 12 o'clock.

SEE MENNONITES ABOUT TO MOVE

Paraguay Acts to Keep 5,000 Canadians in Newly Settled Chaco.

DISLIKE WAR.

By GIDEON SEYMOUR

ASUNCION, Paraguay, Feb. 13 (A.J.)—Threatened migration of 5,000 Canadian Mennonites from farms in the chaco to new and warless fields in Uruguay or Brazil will be averted if any concessions which Paraguay can make will induce the sturdy colonists to remain.

Official sources deny that a commission sent to treat for land concessions in northern Uruguay and the Brazilian state of Santa Catalina represents the majority of the chaco Mennonites, but serious attention is being given to the matter because the Paraguayan programme for development of the chaco counts heavily upon the Mennonites.

In its war with Bolivia for possession of the chaco, Paraguay has relied more upon hoe and plow than upon armaments for eventual victory. Colonization has been a Paraguayan weapon which Bolivia could not match.

Secession of the Mennonites would not only remove a sixth of the white population of the chaco and leave idle a fourth of its cultivated area, but would halt a colonization project which had been counted upon to bring 80,000 members of the sect eventually onto farms wrested from the wilderness. When the first Mennonites came from Canada in 1927 they acquired 120 square miles of land in the central chaco and made plans for an eventual 400 villages of 20 families each. The colony has grown steadily.

If you buy out of town, and I buy out of town and all our neighbors buy out of town, what in thunder will become of our town? Ever think about it?

GOODNIGHT STORIES

By Max Trell

I gave my pig a cabbage leaf
I gave my pig a carrot,
I wish my pig would talk to me
But a pig is not a parrot.
—Shadow Sayings.

"If only you wouldn't grunt," Hanid told the pig. "It isn't nice to grunt, you know."

"We don't grunt," Mij, Flor, Knarf and Yam said.

The little pig looked at them for a minute or two, then it grunted. I don't know just what it grunted, and I don't think the shadow children knew either; but it grunted anyway.

"We just told you it wasn't nice to grunt," Hanid scolded. "Please don't grunt. If you have anything to say, say it quietly."

"Grunt, grunt," went the pig.

"Dear me, you won't learn, will you?" Hanid sighed.

"And why don't you wash your face?" Yam asked.

"If you had a cean face, you wouldn't look so much like a pig," Knarf started to say, then he remembered that if a pig couldn't or wouldn't look like a pig, what could it, or would it, look like?

A Poor Pupil

At this moment the farmer came along and threw some cabbage leaves into the pig pen, and the pig, with many loud grunts, stuck its snout right into the middle of the leaves and began swallowing

"It isn't good manners to grunt, you know," said Hanid.

them as fast as it could.

"Eat slowly!" Flor cried.

"Use a knife and work!" Mij added.

"Where's your napkin?" Yam wanted to know.

But the piggie didn't bother to answer them. It kept right on chewing up the cabbage leaves. Finally, when it had chewed them all up, it ran round and round the pen, grunting.

"What are you looking for?" Yam asked.

"It's looking for more cabbage leaves," Hanid explained. "It has no manners at all. I wonder what its mother would say if she knew how it was acting? I'm going to tell her your mother, the very next time I see her," Hanid cried, shaking her finger at the little pig.

Was the little pig upset to hear this? I guess it was, for it turned right around and tried to hide itself behind the fence. But it didn't succeed in hiding itself. No indeed, it slipped into a little puddle of black mud. It was a most unpleasant thing, but the piggie didn't seem to mind it. I'm afraid—I'm very much afraid—it enjoyed it. But don't tell anybody....please.

(Copyright, 1933, K.F.S. Inc.)

THE STARS SAY . . .

By GENEVIEVE KEMBLE

For Tuesday, February 14

The astral operations of this day, both by lunar and mutual aspect, point to an extremely rapid unfoldment of current affairs both business and private. It might be that things would be accelerated to such a degree as to be cyclonic, but with small element of the disastrous and much of promise, accumulation and advancement all along the line. It is a time for action, but be careful with litigation. Social liveliness accompanies the other activities and much solid gain is shown in prestige and pleasure.

If It Is Your Birthday

Those whose birthday it is are on the eve of a splendid year, with much activity in both business and the personal life. There will be much to stabilize the fortunes through real possessions, business, writings, promotion, etc., with much to be gained by aggressive action as well as from assistance of those in power. A child born on this day should be brilliant, versatile in so many ways that it may have many choices of success, with better chances if it could be induced to "stay put" awhile.

Bailieboro

Mrs. Tompkins, of New York, is the guest of Mrs. B. Dawson.

Miss M. Lord is the guest of Miss A. Barnard.

Mr. J. Green and Mr. N. Thompson made three trips to Toronto this week with truck-loads of cattle.

The W.A. of Christ Church are planning a Valentine social and supper, which will be held in the church on Tuesday evening.

Messrs. W. L. Plews and A. Bateman were visitors to Baltimore during the week.

BURDOCK BLOOD BITTERS

Eczema On Hands For Five Years

Mrs. Andrew Volk, Burdette, Alta., writes:—"I was very much bothered, for five years, with eczema on my hands and wrists.

I tried all kinds of ointments and salves, but they did not help me.

A friend told me about Burdock Blood Bitters, and after I had taken two bottles I found I had received complete relief from my trouble."

For sale at all drug and general stores; manufactured for the past 53 years, only by The T. Milburn Co., Ltd., Toronto, Ont.

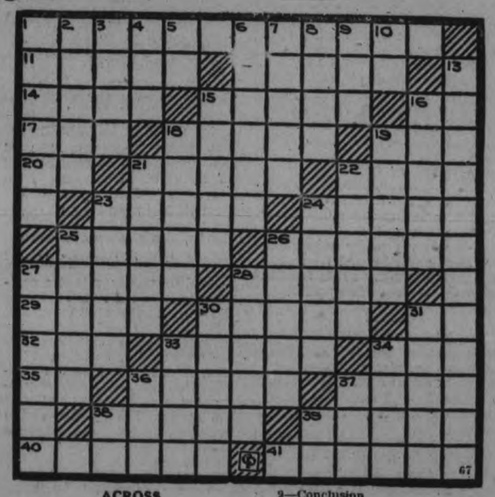

ACROSS

1—Giving off bubbles
11—Minister
12—Propitiate
14—Algonkian Indians
15—Flock
16—Preposition
17—Rodent
18—Criterion
19—Providential insect
20—Old Latin (abbr.)
21—Revealed
22—Disparage
23—Council
24—Musical drama
25—Mountain in Utah
26—Arid
27—Regions
28—Unit of weight
29—Delineated
30—A dependency of China
31—Bradypodine sloth
32—Soak
33—Coupled
34—Pugilist (abbr.)
35—Hypothetical force
36—Apple-like fruit
37—Leaf
38—Disappears
39—Commenced
40—Exchanged
41—Sharp reply

DOWN

1—Instrument under cecil
2—Savage
3—Worry
4—First woman
5—Note of the scale
6—Acquired
7—Tolerated
8—Panda
9—Conclusion
10—Compass point
13—Irreconcilable
15—Capitalist
16—Habituate
18—Beats
19—Keenly watchful
21—Corporation rule
22—Fish
23—Rain and snow
24—Rowed
25—Sinned
26—Infants
27—Dexterous
28—Quotes
30—Domesticated
31—Prognosticate
33—Method
34—Tropical tree
36—Cushion
37—Fondle
38—Note of the scale
39—Exist

Answer to Previous Puzzle

T	R	E	A	T	S		A	R	I	D		
B	R	A	T	T	O	N		P	E	T	A	L
R	A	I	N	S		A	W	E	D		T	O
A	I	D	A		T	I	E	S		K	E	N
I	N	S		S	A	L	T		P	O	S	E
S	E		E	L	L	S		D	I	P		
E	R	O	T	I	C		T	U	N	I	C	S
		P	O	D		R	O	P	E		U	T
E	D	E	N		M	E	T	E		A	T	E
D	A	N		C	A	P	E		S	A	T	E
A	M		T	A	R	A		P	E	R	I	L
M	O	S	E	S		S	E	R	M	O	N	S
	N	I	N	E		T	R	Y	I	N	G	

Reports To City Council

REVISED ASSESSMENTS

I beg to report as follows for the month of January:

The revised assessments for 1933 are as follows:

Municipal purposes	$20,625,795
Collegiate Institute	25,229,220
Public Schools	22,685,295
Separate Schools	2,543,925
Nicholls Hospital	18,081,870
Protestant Home	18,081,870
House of Providence	2,543,925
Garbage collection	21,167,835

The amount of the orders given by the Central Charity Board during the year 1932 and from January 1st to January 30th, 1933, was as follows:

During 1932

Provisions	$42,637.20
Milk	3,466.85
Fuel	8,448.37
Rent	1,141.77
Clothing	1,350.88
Medicine	25.70
Homes	2,902 13
Sundries	1,015.19
	$60,988.09

From Jan. 1, 1933 to Jan. 30, 1933

Provisions	$ 7,736.09
Milk	770.71
Fuel	2,611.90
Rent	1,911.29
Clothing	283.59
Medicine	15.69
Doctors	304.00
Sundries	67.00
	$13 700.27

Respectfully submitted, S. R Armstrong.

FIRE REPORT

Chief George Gimblett reported the operations of the Fire Department for the month of January, 1933.

Used 2250 ft. 2½ inch hose, 200 ft. chemical hose, 52 ft. ladders, 6 gallons foam, 50 lbs. foam in generator, 38 gallons chemical, 5 gallons chemical, 5 gallon pump 22 times and travelled a total distance of 63.5 miles. Tel. 37, verbal 1. Chief's Special 1—total 39 alarms.

Drills and lectures have been carried on as usual during the month.

Firemen A. Rose and O. Wilson have been off duty during the month on doctors' certificates; both have returned to duty.

The fire loss for the month with four fires is: Buildings, 2,443.30; contents, $9 350 09—total $11,793.39.

RELIEF OFFICER'S REPORT FOR JANUARY, 1933

No. of families	715
No. of individuals	2474
Single	66
Orders for provisions issued	2693
Orders for fuel issued	963
Orders for milk issued	424
Orders for clothing issued	143
Orders for medicine issued	28
Orders for doctors issued	124
Orders for rent issued	330
Orders for indigents	32
Patients refused	2
Orders for ambulance issued	2
Inspections and investigations	41

PLUMBING INSPECTOR'S REPORT FOR JANUARY, 1933

Four permits were issued for the installation of the following sanitary conveniences: 4 water closets, 1 sink, 3 basins and 1 bath.

INSPECTIONS

Smoke tests	2
Inspections	2
Total	4
Certificates of completion	4

SANITARY INSPECTOR'S REPORT FOR JANUARY, 1933

Quarantine	20
Garbage complaints	9
Yard and lane inspections	4
Closets	3
Eating houses and cafe'	2
Market inspections	4
Incinerator visits	15
House inspections	8
Scavenger complaints	2
Milk tests	33
Fish dump visits	5
Eating houses and milk license inspections	15
Inspecting cow byres for milk and cream	5
Inspecting butcher shop for license	1
Inspected fruit store	2
Inspected laundries	4
Inspected Woolworth & Co. store	1
Inspected Can. Packing Co., Ltd.	2
Inspected Buehler Bros. grocery about bread	2
Inspected Menizes' Bakery	2
Inspected 391 George street where second hand clothing is kept	1

FINANCE COMMITTEE REPORT

Payment of Accounts

Adamson & Dobbin	$ 2.59
S. J. Black	9.00
Walter Bothwell	2 00
Can. Pacific Rly. Co.	101.86
E. J. Cadd	10.15
Commercial Press	108.18
T. F. Doughty	102 32
Bert Deck	36.54
L. J. Duffy	4.60
Dawe-Pearson, Ltd.	83.75
Fontaine's Taxi Service	2.50
Grant & Thorpe	19 69
L. Garner	23.60
Hood & Cummings Motors Ltd.	33.65
J. K. Hughes, Ltd.	18.38
Imperial Oil, Limited	2.94
Kingan Hardware Co. Ltd.	64.96
W. J. Kent	.25
The Municipal World	1 00
McCarthy & Johnston	60.95
New Centre Meat Market	4.50
Nicholls Hospital Trust	628.10
Ontario Municipal Assoc.	50.00
Peterborough Util. Com.	30.91
Pet. Util. Com. (G.D.)	4.84
Pet. Hardware Co. Ltd.	3.70
Pet. Examiner, Ltd.	156.86
Pet. Automotive Supply Ltd.	2 25
R. J. Scden	18.30
Sanitary Ice Supply	6.65
Tor. Hosp. for Consump's.	256.71
Treasurer of Ont. (O.A.P.)	702.97
H. B. Taylor & Son	61.61
Union of Can. Municipalities	50.00
R .A. Wainman	10.50
E. Wand	41.06
Victor Barry	8 80
Bell Telephone Company	122.57
Conger Lehigh Coal Co. Ltd.	7.61
Corner Service and Garage	2.00
Campbell & Best	11.05
Canadian National Railways	105.83
The DeLaval Co. Ltd.	2.30
Dept. of Railways and Canals	10.00
J. J. Duffus Company	19.43
Fanning's Steam Laundry	15.12
Fred O. Goodfellow	5 55
George Gimblett	5.00
D. Gestetner (Canada) Ltd.	5.04
John Hill	25.00
W. H. Hamilton	3.00
Johnston Tire, Battery and Radio Service	8.40
W. J. Koster	4.00
Muskoka Hosp. for Con's.	46 50
W. F. Morrow	3.15
V. J. McElderry	70 00
National Sewer Pipe Co. Ltd.	560.00
R. Neill, Ltd.	7.20
Ont. Training School for Boys	16 50
Pet. Utilities Commission	7821.01
Pet. Review Co. Ltd.	650.96
Postmaster of Peterborough	15.00
E. L. Ruddy Co. Ltd.	10.00
St. Michael's Hospital	120.75
W. R. Turner	12.87
Treasurer of Ont.	843.50
Toronto Hosp. for Con's.	266 71
United Typewriter Co. Ltd.	14.55
Whittington & Curtis	11.00
Walter Woods, Ltd.	9.50
John Edgar	9.05
Hill, Weddell & Hills	4.00

DODD'S KIDNEY PILLS
FOR ALL KIDNEY DISEASES
BACKACHE
BLADDER TROUBLES
RHEUMATISM
4087 THE PROPRIETORS

Natural Flavour tells you it's AYLMER

Tomato
Vegetable
Vegetable Beef
Green Pea
Celery
Asparagus
Oxtail
Consomme
Pure Chicken
Chicken with Rice
Clam Chowder

Discriminating hostesses serve AYLMER Soups because of that delightful *natural flavour*. Your guests (and your family too!) will prefer them for the same reason . . . you can *taste* the difference!

CANADIAN CANNERS, LIMITED - HAMILTON, CANADA

4206

AYLMER SOUPS

"They have that Natural Flavour!"

RELIEVED OF COMMAND.

BATAVIA, Java.—Captain Eikeboom to-day was relieved of command of the Dutch cruiser De Zeven Provincien, stolen last week by a mutinous crew and recaptured only after bombing planes attacked after a long pursuit by the fleet.

A naval Commission of Inquiry has begun an investigation.

MUGGS McGINNIS — Tea for Two — By WALLY BISHOP

HIGH PRESSURE PETE — Well, Have You? — By GEORGE SWAN

TILLIE THE TOILER — By Russ Westover

BRINGING UP FATHER — By George McManus

CLASSIFIED ADS POINT THE WAY TO SURE PROFITS

a For Sale—General

LARGE TRUCK LOAD ABSOLUTELY Dry Mixed Wood, $2. 'Phone 278. 24d-50-345A

12" PINE SLABS, $4.50 PER CORD. Mixed, $5; Hardwood, $5.50 per Cord. Hay, $10 Truck Load. Also all kinds of Lumber. H. F. Doig. 2097. 6d-37-4281A

GOOD DRY MIXED WOOD AND Hardwood, orders taken, 2 Dollars up. 'Phone 2409. Renzetti. 3d-39-493A

GOOSE FEATHERS, WITH DOWN William Dickson, No 1, Keene. 'Phone Keene 4 ring 12. 2d-37-518A

HEATER, $2; COUCH, $1; PARLOR Suite, $2½; Sideboard, $4; Dressers, $4 up. Extension Table, Parlor Tables, Rocker, Cupboards, Dishes, etc. Apply 59 Aylmer. 3d-39-532A

MIXED WOOD, $2.00. HARDWOOD, Cut, $2.25 per Load. Stephenson, 'Phone 3576W. 6d-42-533A

BALED HAY AND STRAW. 'PHONE 342 ring 3. 6d-42-528A

25 TONS GOOD TIMOTHY HAY. Ed. Corkery, Ennismore. 3d-39-529A

BILLIARD TABLE, IN GOOD SHAPE; will sell cheap for quick sale. 196 Aylmer Street. 3d-39-531A

SOME CHOICE SINGING ROLLER Canaries, first-class Breeding Hens. Welch's Barber Shop, Hunter Street. 3d-39-536A

b For Rent—Houses and Apartments

HOUSE, 408 BELMONT AVENUE (corner Belmont and Weller). Apply 437 George Street. dtf-2199B

APARTMENT D, NOVA SCOTIA Apartments. Possession 1st November. Apply 437 George Street dtf-B

TWO LARGE ROOMS, WITH GAS; heated; all conveniences; rent reasonable. 196 Aylmer. 3d-39-530B

HEATED APARTMENT IN GRAND Central Building. Possession arranged. Apply 437 George Street. tf-B

HOUSE, 174 LOCK STREET, 8 Rooms; steam heating; all conveniences; bus stops at door. Apply 515 Parnell Street. 2d-38-4355B

MODERN NEW BUNGALOW, Central. Apply 642 George. 3d-39-543B

WARM FRONT BED-SITTING-ROOM. 'Phone 1375J. 3d-38-539B

SIX-ROOM APARTMENT, 3-PIECE bath, central; low rent. Immediate possession. Apply B. Chesler. 3d-39-4349B

BUNGALOW FOR RENT, DESIRABLY situated in the West-end. Possession can be arranged. Apply 437 George Street. dtf-2418B

HOUSE, NO. 336 RUBIDGE STREET, now being redecorated throughout; new oak floors and hot water heating. Apply 437 George Street. dtf-B

HEATED HOUSEKEEPING ROOMS, central. 106 McDonnel. 3d-37-506B

HEATED ROOM, WITH BOARD. Grand Central, Apartment 5. 3d-38-516B

c For Rent—General

FOR RENT — STORE AT 136 HUNter Street. Immediate possession. Apply 437 George Street. dtf-1712C

GARAGES TO RENT—CONVENIENT to Downtown Offices and Stores. Apply 437 George Street. dtf-1092C

STORE, NO. 173½ SIMCOE STREET. Immediate possession. Apply 437 George Street. dtf-1397C

n Found

SMALL BLACK AND WHITE HOUND. 'Phone 971 ring 13. 2d-38-4348N

d Real Estate

FOR SALE OR RENT — 100-ACRE Farm on North Shore of Rice Lake 1 mile from Highway; new House and Barn. Apply Robert Bass, Baillieboro. 5d-37-471D

f Boarders Wanted

BOARD FOR TWO GENTLEMEN, IN private home; all conveniences; central; separate Rooms if desired —334 Reid Street. 'Phone 634F. 3d-38-523F

WELL-FURNISHED WARM BEDroom, with or without Board. 'Phone 1375J. 2d-38-540F

TWO FRONT ROOMS, WITH OR without Board. 356 Stewart Street. 3299J. 2d-38-542F

u Chiropractor

SPECIALIST — EAR, NOSE, THROAT, Colds, Bronchitis, Tonsilitis, Catarrh. C. Lawrence, Kresge Building. 'Phone 802. 6d-40-4324U

j Employment Wanted

PAINTING, PAPERHANGING, GRAINing. G. Hawke, 1549. 3d-37-507J

GIRL WANTS WORK MORNINGS OR Minding Children Evenings. 'Phone 1672W. 2d-38-538J

FARM WORK WANTED FOR FOOD Board, Clothes, and Shoes, by Experienced Single Man; Catholic home preferred. Joseph Boucher, Y.M.C.A., Peterborough. 1d-37-541J

o Live Stock

GOOD WORK HORSE IN EXCHANGE for Good, Fresh Milch Cow. Elmo Lymburner, No. 2, Lakefield. 4d-39-515O

p Poultry

FOR SALE — 2 GEESE AND GANder. 'Phone 678 ring 12. 3d-38-524P

FOR SALE — 15 WHITE LEGHORN Pullets. 211 London Street. 3d-39-534P

q Wanted

WANTED — LIVE POULTRY. BETter prices. 'Phone 3573J. M. Florence. 26d-56-2139Q

WANTED — EQUIPPED FARM TO Rent or Shares, on One-third basis. Apply G. Hetherington, Seagrave, Ont. 5d-37-455Q

LIVE FOWL WANTED. 'PHONE 1731F. S. Levine. 26d-60-4315Q

t General Notice

FARMERS — CUSTOM SAWING. Dinsdale's, King Street. 6d-40-509T

ELECTRICIAN (QUALIFIED). ALL Classes, reasonable charges. Estimates free. All work guaranteed. 'Phone 2464W. 470 Bolivar. J. W. Gimblett. 8d-30,3,6,10,13,17,20,24-314T

ASTHMA—BRONCHITIS

ALSO RESULTS GIVEN FOR NEURitis, Rheumatism, and Skin Diseases. F. M. Seymour, 310 Rubidge Street. 'Phone 2742. 26d-38-43

v Situations Vacant

LADIES WANTED TO DO LIGHT Sewing at Home; good pay; work sent charges paid. National Manufacturing Co., Dept. 43, Montreal. Jan.13,Feb.11,Mar.11,Apr.8,May.13, June10-4000V

You will find many things in the Classified Ads. of The Examiner.

w Pet Stock

FOR SALE — PEDIGREED WIREhaired Terrier, Male; house trained; reasonable. Box 526, Examiner. 3d-38-526W

x Help Wanted—Male or Female

EARN UP TO $25 WEEKLY OR MORE Growing Mushrooms for us, in cellars. Particulars free. Canadian Mushroom Co., Dept. AB, Toronto 10. 2d-10 13-502X

WANTED — RESPECTED PERSON in every community. Everybody's Vest-pocket Gift Book. Sells like hot cakes. 100% profit. should make from $25 to $100 in home town. Enclose 10c in coin for sample and sales plan. Write Box 4296, Examiner. 6d-38-4296X

PETER PAN, M.P.

At 73 George ("Peter Pan") Lansbury, M.P., likes breakfast in bed.

First a daughter takes him a cup of tea about 7.15 a.m. Along with the papers.

Then between 8 and 8.30 she takes up his breakfast.

A real breakfast. Eggs and bacon. Bread and butter. Porridge in winter. Lots of tea.

"I'm a great tea drinker," says George.

He goes downstairs soon after 9 o'clock.

A stroll round his garden—a surprising little oasis of green in the East-end of London—and then to his desk in the study.

A stream of callers. George opens the door to most of them himself "Come in!"

Two stone lions guard the front door. But they were there before the house was George's. They frighten no one now.

For down in Bow and Bromley and Poplar they all take their troubles to George. Every man, woman and child knows him and his wife.

He has been their Mayor, M.P., magistrate, councillor, Poor Law Guardian, school manager, and general fairy godfather for half a century.

And all the time he has lived in the middle of them. They love him so much.

He sets out for Westminster as soon as he can after breakfast. He goes to his private room. He receives deputations. He deals with the day's letters. He thinks out plans for handling the debates.

And he goes back to the East-end for the mid-day dinner—not 'lunch.' "Cut off the joint and two veg." with a sweet.

Then back to Westminster again by 2 o'clock, to preside over his Party executive. Hust'e, that, for a grandfather aged seventy-three.

Next stop for a pot of tea, bread and butter, and a toasted bun, when Question Time is over.

Later, when most M.P.'s are eating the official seven-course dinner George slips into the tea-room. And his supper—not "dinner"—is a few oranges, a welsh rarebit, or a bit of fish, with a pot of tea.

He has always been a great orange eater.

Most nights George gets home from Parliament — third-class season ticket on the Underground — soon after midnight.

A glass of milk. Then off to bed.

On off-nights he loves a family sing-song. Mrs. George plays the piano. One of this sons the saxophone. Another the violin.

A great musical house is the Lansburys'.

"When the children were all young, we almost had a band of our own," he says.

And there are nine children still living. There were twelve. The grandchildren already number 17.

Two of them are twins. Their mother is Moyna Macgill, the actress, wife of George's son Edgar.

In the big lounge — that runs from the front of the house to the back—there is still plenty of music. Piano, organ, gramophone, wireless.

George likes jazz just as much as straight stuff.

Sometimes th room is cleared and the family dances.

"But I have never learned to dance," says George, woefully. "When I was young, dancing was wicked.

"I feel out of it when the young ones are dancing. But it's too late to learn now."

George is a bit of a film fan, too. And he likes the theatre.

And books. They are ranged nearly all round the walls of his study. History and biography he reads mostly. Not much modern fiction. But he likes a "blood-and-thunder" occasionally.

There is an official looking desk for work. But a rocking-chair waits near the fire for off-duty moments.

See him rocking joyfully in that chair—more the schoolboy than the grandfather.

There's a bust of Lenin in that study, too. He talked with Lenin in Moscow.

As a pacifist, he doesn't believe in Lenin's ways.

"But Lenin knew what he wanted—and did it.' That makes nim one of the greatest men in history in George's eyes.

George's other recreations include cards with the family Solo whist chiefly. But he has never gambled a penny.

He has never backed a horse either. Or even been to a race "But I would like once to see the Derby or one of the other big races," he confides. "Just for the spectacle."

Football and cricket he cut out in his 'teens to take up politics. But he stil likes to see a good game

George used to box when he was young, too. A pacifist—but not namby-pamby. Years of hard manual labor and a spell in the Australian bush made a man of him

George is a great believer in swimming. That' swhy he opened the Hyde Park Lido. He is not a champion swimmer himself. He could just about save himself from drowning. He has always been a teetotaller.

He signed the pledge with the Salvation Army when he was ten. But he did not enroll as a Salvationist.

He has not smoked since he was 22. Only for three months did he smoke then.

George gave it up because his young brother was living with him. He did not want to set a bad example.

This Christmas there will be a party of Lansbury grandchildren. Down in the old Bow Road house.

The Leader of the Parliamentary Labor Party will enact Santa Claus Peter Pansbury . . .

MARY LOU GOES SHOPPING

SHE is only eight, but, even at this tender age Mary Lou is a daily customer at the neighborhood stores. Perhaps it is a package of crackers, and a pound of coffee at the grocer's. Perhaps it is some tooth-paste or toilet soap at the drug store.

Of course Mary Lou doesn't decide on what she is going to buy. Her mother writes a list—this brand of crackers, this brand of coffee, this make of tooth-paste, this kind of soap. She knows the prices, and gives Mary Lou just enough money, with an extra penny or two, perhaps, to spend for herself.

Buying is just as simple and easy as that because of just one thing—Advertising.

Advertising has given all of us a lot to be thankful for.

Because of advertising, people in Texas know about and buy Michigan motor cars. People in New Hampshire buy oranges raised in Florida and California. Because of advertising, merchants and manufacturers are forced to improve their products. It has standardized quality. It has increased consumption and thereby lowered costs. It promotes competition and thereby keeps dealers and merchants wide awake to secure for you the most for your money.

But bets of all it writes "Finis" on the business career of any merchant or manufacturer who attempts to fool the public or give them less than value received.

READ THE ADVERTISEMENTS

ALLOW MATRON ONE AFTERNOON

(Continued from page 1)

Chairman Stocker: "Then we don't need any nurses."

Other members of the Board took an entirely different view. Alderman Holland suggested that it might be arranged that nurses-in-training at Nicholls and St. Joseph's Hospitals might be able to take several terms during their training at the Isolation Hospital. "It would give them experience in treating contagious disease cases, and I think they would be glad of the experience," he said.

Quarantine Laws.

Dr. Young told the Board that the period of quarantine required for nurses after nursing contagious cases might make the scheme unworkable. "The Provincial health rules in regard to such matters must be enforced to protect the public," he warned.

He said that the Isolation Hospital should have two nurses, one a graduate nurse and the other a nurse-in-training. "If you have a graduate nurse you can leave her in full charge on the days that Miss Price is off and there will be no complaints from anyone," he explained.

Mayor Denne:: "Yes, but we haven't the money to pay what a graduate nurse would want."

It was decided that applications for two nurses-in-training for the Isolation Hospital will be advertised for. Time for receiving such applications will close on Saturday afternoon at 5 o'clock. Applications should be made to Miss Price, the matron, and the Board will consider them with the matron's recommendations at the regular meeting on Tuesday morning, February 21.

Rigid Inspection.

A more rigid inspection of chefs and others handling cooked food and dishes at local cafes was suggested by Alderman Holland. "It is to the best interest of the public health that those employed in cooking meals in the cafes should be in good health and free of all disease," he said. "I have been advised that there is no inspection in regard to these cafe men's health. Mr. Stapleton makes regular inspection of the sanitary conditions of the cafes, and I would suggest that if he notices any of the employees are diseased, he should report immediately to the Medical Officer of Health and an examination be made."

Mayor Denne suggested that the employees of the cafes should be periodically subjected to a medical examination. However, Dr. Young said he did not think he had authority to make such examinations. "Not without some excuse, such as some visible signs of sickness," he said. He said that twice Mr. Stapleton had reported kitchen helpers in cafes to him, and in both cases an examination showed the man suffering from tuberculosis. "Both were shipped out of the city at once," he stated.

Library Books.

Alderman McIntyre asked if there was any disinfection of Public Library books, in particular those that were known to have been taken into homes where contagious disease was later found. Dr. Young said that the proper steps were taken in such cases to prevent spread of the disease from the books.

That in his position as chairman of the Board of Health, Alderman Stocker is not going to neglect a strict supervision of the Isolation Hospital, could be judged from his statement, "That when the weather opens up and I have my car running, I'm going to be up at the hospital every day."

Chairman Stocker, when Miss Price's off-day program was being considered, maintained that the days each week that the matron was permitted off duty should be named. But the other members took a different view, saying that the matter of fixing the days should be left to the matron's discretion.

Trent River

Mrs. George Dart has gone to Toronto to remain till alterations are completed at her residence here.

Efficiency League meeting was held Friday night at the church, when Clifford Chaplin had charge of the program.

The Seymour West Women's Institute will meet at the home of Mrs. Charles Macoun on Thursday afternoon, February 16th, being the annual "Girls' Day," when they will have charge of the program, which will consist of vocal and instrumental numbers, a contest and Valentine greetings.

CLASSIFIED ADS are as useful as the day is long.

SWAPS—BARTER.

AUTOMATIC SHIFT VISIBLE STOCK Record System. What offer? 'Phone Days 2834. 3d-39

BUSHEL ONIONS FOR 2 BUSHELS Wheat or 3 Bushels Oats. 'Phone 754J. 3d-39

BICYCLE, IN FIRST-CLASS CONDITION, or Wicker Suite for Good Electric Radio and Aerial. Phone 1315W. 3d-39

BARRIES LTD. PREFERRED AND Common Stock, 45 Shares, for anything reasonable. 'Phone 5035. 3d-39

CARPENTER WORK AND PAINTING, General Repairs, for Chickens, Farm Stock, or Lumber. 'Phone 815. 3d-39

DOUBLE BURNER COLEMAN LAMP for Ten Bags of Potatoes. 'Phone Days 2834. 3d-39

DURANT SPORT MODEL TOURING Car for Good Used Canoe. Phone 397F, between 7 and 8 o'clock Evenings. 3d-39

GOLD WATCH, 15-JEWEL, FOR Wood, or what have you? Also One ½-Ton Trailer, new. 'Phone 2325M. 3d-39

HOUSE REFRIGERATOR, WHAT offer? 'Phone Day 2834. 3d-39

JOHNSON MOTOR BOAT, ALSO 3 H.P. Engine, practically new, for Car, or what have you? . Phone 196F, or 5 Lundy's Lane. 3d-39

MANURE SPREADER, NEW, FOR A Light Coupe, in good condition. Box 848, Peterborough, or Phone 1329. 3d-39

TURNIPS AND CARROTS, BY THE Bag or Lot. What have you? George Dunford, R.R. 5, West of Crawford's Grove. 3d-39

TOURING CAR, STANDARD 6-CYLinder, for Light Coupe or Roadster. 'Phone 1329. 3d-39

FORD CHASSIS AND ENGINE — what have you? A. Dunford, R.R. 5, West of Crawford's Grove. 3d-39

Rev. L. Walker Takes Rev. Swayne's Parish

BROCKVILLE, Ont., February 13 (C.P.). — Announcement is made by Rt. Rev. John Lyons, Bishop of the Anglican Diocese of Ontario, of the appointment of Rev. L. G. Osborne Walker, now rector of the Parish of North Augusta, to be rector of Bath and Ernestown, succeeding Rev. Canon W. G. Swayne, recently transferred to the Parish of Rawdon, with headquarters at Bonarlaw.

Mr. Walker has been stationed throughout his ministry beginning in 1914 in the Diocese of Ontario, having charge in succession of churches at Bannockburn, the Mohawk Reserve at Deseronto, West Port, and North Augusta.

He will assume his new duties on March 1.

BARRISTERS AND SOLICITORS

JAMES FORDYCE STRICKLAND K.C., M.P.P., BERNARD E. PARK—Barristers, Solicitors, Notary Publics, Peterborough. 'Phone 191. Money to Loan 375 Water Street

S. E. HALL, K.C.—Solicitor, etc., Peterborough Ont Office: Corner of Hunter and Water Streets, over the Canadian Bank of Commerce. Trust Funds on Loan on easy terms of payment.

PECK, KERR & McELDERRY—Barristers, Solicitors, and Notaries Office: 415 Water Street Peterborough. Telephone 1950. E. A. Peck M.P., F. D. Kerr K.C., V. J. McElderry, K.C.

GORDON & ELLIOTT — Barristers Solicitors, Notaries Patents and Trade Marks Money to Loan Telephone 3300. — Hon. G. N. Gordon K.C., Alexander L. Elliott. Toronto Office: 410 Saturday Night Building, 73 Richmond Street West Telephone Number Elgin 8831

ADVERTISE IN THE EXAMINER

DAVIS-THOMPSON COMPANY

Insurance and General Agency

433 GEORGE STREET - PHONE 40

Toronto Savings & Loan Co.

437 George Street Peterborough

SAVINGS DEPARTMENT — 4% — Interest Paid Half-Yearly on Deposits. Every facility and convenience is afforded to Depositors.

INVESTMENT DEPARTMENT — This Company's Debentures provide Safe and Profitable Investment for sums of $100 and upward. These Debentures bear a Special Rate of Interest depending upon the term of Investment.

SAFETY DEPOSIT BOXES FOR RENT

W. G. MORROW, Managing Director.

Office Hours: 9 a.m. to 4 p.m.

Open Saturdays Until 5 p.m.

SCOTT'S SCRAPBOOK - - *By R. J. Scott*

GRAB BAG

Who composed "Alexander's Ragtime Band?"

What does the Latin expression "per se" mean?

What was a galleon?

Correctly Speaking

When the conjunction "that" is separated by intervening words from the subject and predicate which it introduces, guard against the careless repetition of "that."

Words of Wisdom

He takes the greatest ornament from friendship, who takes modesty from it.—Cicero.

Today's Horoscope

Persons born on this day have intuitive natures, and generally see things in a clear light.

Answers to Foregoing Questions

1. Irving Berlin.
2. "By itself."
3. A large, unwieldly ship of a kind formerly used by the Spaniards.

NATIONAL POLICY OF PERSIA FOLLOWING OCCIDENT'S LEAD

(Continued from Page 1)

form, but with the substance intact, you have the latest decree of the Shah of Persia. It took the Sheik Sayed Kubash, who acts as our interpreter a full hour to translate it into French. But when the work was done, the Shah's whole policy was as clear as the sun that shines over Teheran. The Shah is a nationalist. That explains everything. It explains the abrogation of the Anglo-Persian Oil Concession, the abrogation of airline monopolies, the agitation against the Persia-Soviet Trade Agreement and the more increasing hostility against foreigners in general in this land.

Although not a betting man I dare wager a year's subscription to The Star that our nationalist newspapers at home had already put the blame for the cancellation of the Anglo-Persian oil deal on Moscow. That was the most convenient thing to do under the circumstances. It required no effort, except a grandiloquent dash on the typewriter and served at the same time the noble purpose of keeping the Russian bogey-man fairy-tale alive.

But it is not in Miscow that Shah Riza Khan has gone to school. That Potentate of Potentates, it now becomes clear, went to school in .... Ottawa. His teachers are not called Volodarsky, Molotoff or Staline. Their names are Bennett, Chamberlain and Baldwin. The Shah has been an adept pupil too, it seems. "You build a nice wall, I build a nice wall," he seems to have said. "You think, in your Western wisdom, that the British Empire will recover her prosperity by shutting out the rest of the world, well the medicine ought to work as well in my domains. Persia is closed from now on."

Thought Move A "Bluff"

From a distance the cancellation of the Anglo-Persian oil concession appears puzzling. Why should a government, like the Persian, terminate an aggrement which has proved so important a support of the Persian Exchequer? Is it a case of wanting to kill the hen that laid the golden eggs? Do the Persians want all the profits themselves henceforth? Why this sudden break. Did the Shah act on the prompting of another foreign power? What pushed him to this act of apparent unfriendliness towards Britain, an act which made the jingoistic press in Britain promptly clamor for warships, for an armed demonstration in the Persian Gulf? "It is a bluff" exclaimed the London Express speaking of the Shah's policy. Whereupon the Government was advised to "Call the Shah's bluff!"

The first thing to be born in mind about Persia's new nationalist policy is the general situation in the Orient. The mentality of the East is changing. The war is responsible for this. The war gave the East a new conception of the West. It laid the West bare to the gaze of uncounted millions of Orientals. Who shall affirm that it was an inspiring spectacle? The East saw right through the pretences of the hurrah-patriots. They knew over there that the struggle was a struggle for markets and nothing else.

They know in the East that Western assurances of good faith have never excluded the subsequent employment of violence or the threat of violence. They also know that the West does not come, as it pretends, merely to bring the blessings of modern progress, or the sweetness of the Gospel's message. The West comes for the sake of profits and dividends. To the Easterner's logic, the attempt to universalize Western civilization appears as a pretext to mask domination and the missionaries from the West as mere advance agents of commercial penetration. This does not mean that I personally think every missionary a conscious agent of imperialism. I merely affirm, what the overgreat majority of Orientals think of missionary endeavor. In the East they have begun to observe and compare. They are perhaps a long time in reaching conclusions. But in the end they do see clearly.

West Is Hated

It is the greatest possible fallacy to think that we are considered altruistic benefactors in the East. The reverse is true. On the whole we are hated. We are detested. We are despised as men of blood and lies, and as cruel taskmasters. It is only our technical superiority which keeps us on top. Morally and ethically we appear to the Easterners as hypocrites. This is not merely the case now. It has been so ever since the East made our acquaintance. Uilenspiegel said once: "They hate me, but I can't deny that they have good reason" That man at least, saw the reality.

Whereas the East was for long inclined to accept our physical superiority in the spirit of Oriental resignation, the war opened its eyes. All our intellectual, social and moral values were thrown into that war. They came out if greatly damaged, some of them irreparably mutilated.

And now the East has discovered among other things, that by following our example that is by taking and utilizing our mechanical equipment, by adopting our form of egotistical nationalism and also our political and moral dualism, that is to say our method of setting up moral precepts for the individual, which are not made applicable to the collectivity, to the State; by doing all these things, the East believes that it can become strong in a western sense. We have got them so far that they are beginning to follow our example. This change, this evolution is growing more rapid every day.

We are Westernizing the East. That is to say we are supplanting the Eastern mentality of docile resignation with a will to break away from alien tutelage. We are infusing a spirit of nationalism in the East. Kemal Pasha, bosom-friend of Riza Khan, liberated the Ottoman Empire from French and British control. Kemal, nearest to the West, had the best opportunities to study our methods. Amanullah of Afghanistan tried next. He failed. Now it's Riza Khan's turn. The immediate future will show whether the ex-stable boy who became Shah, will succeed or fail. But blame him for trying we cannot. For we are showing him the way every day.

MONDAY'S RADIO PROGRAMS

KEY TO CLASSIFICATION.

1—Dance, 2—Concert, 3—News, 4—Vocal, 5—Sport, 6—Comedy, 7—Drama, 8—Band, 9—Symphony, 10—Variety, 11—Instru trio, 12—Speaker, 13—Organ, 14—Children, 15—Miscellan.

5.00 P.M.
4—CFRB—Ballad favorites.
11—WBEN—Whispering banjos.
13—WKBW—Organ hour.
11-4-WJZ—Sims and Ilomay.

5.15 P.M.
15—CKGW—Stocks.
1—WGR—Fred Berren's orchestra.
1—WJZ—Mobile Moaners' Orch.

5.30 P.M.
7—WBEN—Flying family.
14—WGR—Skippy.
14—WJZ—Singing Lady.

5.45 P.M.
14—CKGW—Orphan Annie.
14—WKBW—Lone Wolf.

6.00 P.M.
2—CKGW—Waldorf orchestra.
6-1-WKBW—Cracker club.

6.15 P.M.
4—CFRB—Reis and Dunn.
5—CKCL—Castrol prog.

6.30 P.M.
4—CFRB—Vaughn de Leath.
14—CKGW—The Secret Three.
15—WGR—Black and Blue.

7.00 P.M.
2—CFRB—Luigi Romanelli's Orch.
6—CKGW—Amos 'n' Andy.

7.15 P.M.
4—WKBW—Kenneth Hines.
4—WJZ—Jesters.

7.30 P.M.
14—CFRB—The Old Guide.
2—CKGW—Sweet Marie Auction.
14—CKNC—Captain Kidd.
10—WBEN—Jack and Loretta.
2-4—WGR—Martin's Orch., Travellers' Quartette.

7.45 P.M.
6—WBEN—The Goldbergs.
2-4—WKBW—The Aristocrats, and Eddie Mangiuso.

8.00 P.M.
10—CFRB—Canada Starch Syrup Symphonies.
4—WGR—Whispering Jack Smith.

8.15 P.M.
4—CKNC—Golden Masked Tenor.
4—WGR—Singing Sam.
1—WKBW—Palais orchestra.

8.30 P.M.
7—CFRB—Fu Manchu mystery.
4—CKOC—Marion Rockwell.
4—CKGW—Lawrence Tibbett.
15—WKBW—Popular song composers.
4—WJZ—Country Doctor.

9.00 P.M
2—CFRB—Los Vagabundos and Signor Alvarado.
15—CKGW—Scott Malcolm and Reg. Godden.
10—WBEN—A. and P. Gipsies.
15—WGR—Tranter Bros.
4—WKBW—Ruth Etting.
4—WJZ—Minstrel Show.

9.15 P.M.
15—WGR—Vienese nights.
4—WKBW—Mills Bros.

9.30 P.M.
2—CFRB—Old World Musicians.
1—WBEN—Whiteman's orchestra.

9.45 P.M.
6—WGR—Brad and Al

10.00 P.M.
1—CFRB—Romanelli's Cadets.
4—CKGW—Carnation Contented Prog.

10.15 P.M.
4—WGR—Tall Texan
6—WJZ—Comedy Skit.

10.30 P.M.
13—CFRB—Organ Recital.
1—CKGW—Don Romanelli's orch.

11.00 P.M.
3—CFRB—News.
1—CKGW—Luigi Romanelli's orch.
3-9—WKBW—Columbia symphony
1—WEAF—Ted Weems' orch.

11.30 P.M.
1—CFRB—Guy Lombardo's orch.
2—CKGW—Manhattan Guardsmen.

12 MIDNIGHT
11—WEAF—Weeks' orchestra.
1—WJZ—Russ Colombo and orchestra

TUESDAY'S RADIO PROGRAMS

8.45 A.M.
12—WGR—Daily devotions.

9.00 A.M.
12—CFRB—Tony Wons.
15—CKGW—Morning melodies.

9.15 A.M.
15—CFRB—Morning melodies.

9.30 A.M.
12—WBEN—Through the looking glass.
2—WGR—Melody Parade.
6—WJZ—Moss and Jones.

10.00 A.M.
10—CFRB—Morning moods.
2—CKGW—Musical melange.
12—WBEN—Mystery chef.
15—WGR—Ann Trent.

10.15 A.M.
15—CKGW—Today and yesterday.
—WJZ—Clara, Lu and Em— KDKA, WJR.

10.30 A.M.
4—CFRB—Mildred Rose.
15—CKGW—Woman's hour.
4—WJZ—Happy Jack.

10.45 A.M.
2—CKGW—Singing strings.
4—WBEN—Breen and DeRose.

11.00 A.M.
8—CFRB—U.S. Navy Band.

11.15 A.M.
11—CKGW—Kathleen Stewart.
7—WBEN—Household Institute.

11.30 A.M.
8—CKGW—U.S. Army band.
11—WGR—Les Meyers.
1—WJZ—Rhythm ramblers.

12.00 NOON
15—CFRB—Stocks, weather.
4—CKGW—Johnny Marvin.
1—WKBW—Yoeng's orch.
6—WJZ—Smackout.

12.15 P.M.
1—CFRB—Yoeng's orch.
2—CKGW—Wings of song.

12.30 P.M.
2—CFRB—Concert miniatures.
3-15-CKGW—News, stocks, musicale.

1.00 P.M.
1—CFRB—Travers' Orchestra.
2—CKGW—Rex Battle's concert.

1.30 P.M.
2—CFRB—Madison ensemble.

2.00 P.M.
4—CFRB—Aunt Jemima.

2.15 P.M.
13—CFRB—Ann Leaf.
7—WEAF—Girl next door.

2.30 P.M.
13—CKGW—At the Console.
11—WBEN—Dorothy Berliner.

2.45 P.M.
6—CKGW—Sister of Skillet.

3.00 P.M.
4—CKGW—Vocal art quartet.
7—WJZ—Betty and Bob.

3.15 P.M.
1—WKBW—Grove orch.
1—WJZ—Strollers' Matinee.

4.00 P.M.
4—CFRB—Tito Guizar

4.15 P.M.
9—CFRB—Institute of music.
1—CKGW—Wilson's orch.
15—WBEN—Stocks.

4.45 P.M.
14—CKGW—Brownie tales.
14—WBEN—Uncle Ben.

5.00 P.M.
12—CFRB—Meet the artist.
15—CKGW—In the cloisters.

5.15 P.M.
3—CFRB—News.
2—WBEN—Melodic thoughts
4—WKBW—The Melodeers.

5.30 P.M.
15—CFRB—Stocks, interlude.
15—CKGW—Evening echoes.
14—WGR—Skippy.
14—WJZ—Singing lady.

5.45 P.M.
14—WGR—Cowboy Tom.
14—CKGW—Orphan Annie.
14—WBEN—Seckatary Hawkins.

6.15 P.M.
4—CFRB—Reis and Dunn.
15—CKNC—Evening musicale.

6.30 P.M.
14—CKGW—The Secret Three.
5—CFRB—Sportviews.
1—WGR—George Hall's Orch.
11—WBEN—Piano capers.

6.45 P.M.
15—CFRB—Eventide melodies.
3—CKGW—Lowell Thomas.
12—WBEN—Back of the news.
5—WGR—Sport column.

7.00 P.M.
1—WBEN—James Melton, tenor
7.15 P.M.
7—CKGW—Sonny and Sid.
7—WGR—Buck Rogers.

7.30 P.M.
15—WGR—Keller, Sargent and Ross.
1—WKBW—The Aristocrats.

7.45 P.M.
6—WBEN—The Goldbergs.
15—WJZ—Octavus Roy Cohen Murder Mystery.

8.00 P.M.
4—CKCL—Wishart Campbell.
12—CKNC—Crime Prevention.
4—WBEN—Crumit and Sanderson.
10—WKBW—String Quartette.

8.15 P.M.
7—WGR—Magic voice
10—CFRB—Musical Moments.

8.30 P.M.
10—CFRB—Just Imagine.
4—WGR—Kate Smith
1—WKBW—Palais orch.

8.45 P.M.
1—CKGW—Wade's cornhuskers.
1—WGR—Lyman's orch.
6—WJZ—The Country Doctor.

9.00 P.M.
15—CFRB—Life at the Crossroads.
9—CKCL—Toronto Symphony Orch.
1—WBEN—Bernie's orch.
2-4-WGR—Robt. Strigt and orch.

9.15 P.M.
1—CKOK—Rhythmic Canadians.

9.30 P.M.
10—WABC—California melodies.
7—CKGW—Garstang players.
1—WGR—The Masqueraders.
1-4-WJZ—Deep river orch.

10.00 PM.
2—WEAF—Lucky Strike Hour.
1—CKGW—Don Romanelli's orch
6—WJZ—Tune Detective.

10.30 P.M.
3—CFRB—Edwin C. Hill.
4—CKGW—Ilomay Bailey.

11.00 P.M.
3—CFRB—News.
4—CKGW—Jack Fulton.
11—WEAF—Sizzler's Harmony Trio.

11.15 P.M.
4—CKGW—Heart Songs.

11.30 P.M.
1—CFRB—Isham Jones' orch
1—WJR—Barney Rapp's Orch.
1—WEAF—Hotel New Yorker Orch.

GRAIN AND PRODUCE REVIEWS

ONTARIO GRAIN

Approximate prices track shipping point—Wheat, 44c to 46c; oats, 23c to 24c; barley, 32c to 35c; corn, 33c to 35c; rye, 30c to 32c; buckwheat, 29c to 29c.

CHICAGO GRAIN

CHICAGO, Feb. 13.—Indications of better demand from overseas hoisted wheat prices late Saturday.

China was reported to have bought seven cargoes of Argentine wheat additional to recent acquirements, and there were estimates 500,000 bushels of Canadian wheat had been taken for export to Europe. Other stimulating factors included Washington advices that the Senate Agriculture Committee had voted to restrict the domestic allotment bill to wheat and cotton.

Wheat closed firm, ¼c to ½c above Friday's finish; corn, unchanged to ⅛c higher; oats, unchanged to a shade advance, and provisions unchanged.

MONTREAL PRODUCE.

MONTREAL, Feb. 13.—The cold weather that swept Canada last week sent prices higher on the Montreal Produce and Dairy Market. Eggs, butter and cheese all advanced while potatoes remained steady.

The upturn in egg prices was the most marked, four cents a dozen being added to the previous week's closing quotations. Strong markets on other cities also influenced the Montreal market. At the close of the week Winnipeg inquired if eggs en route here could be reshipped to the Prairie city. Receipts showed an increase over the previous week, a total of 7,844 cases arriving. Graded fresh extras in carlots or less finished the week at 25 cents, firsts at 23 cents, pullets at 22 cents, and seconds at 20 cents a dozen. Effective Monday prices to retailers will be advanced two cents a dozen.

Demand Is Good.

Good demand in addition to the cold weather caused No. 1 grass butter to gain a quarter of a cent at the close of the week to 20½ to 20¾c a pound. Receipts for the week were 376 boxes.

On the cheese market Ontario colored make advanced a quarter of a cent to 10 cents for current receipts, 10¼ cents for November-December make, and 11¼ to 11½ cents a pound for last summer make. Only small uantities of Ontario white cheese are available. Last week's receipts were 322 boxes.

Potatoes held steady, New Brunswick Green Mountains finishing the week at 75 cents per 80-pound bag; Prince Edward Island Green Mountains at 80 to 85 cents per 80-pound bag, and at 90 to 95 cents per 90-pound bag.

WINNIPEG GRAIN.

WINNIPEG, February 13. — Bolstered by reported export trade and steadiness in outside markets, the prices stiffened on the short Saturday session of the Winnipeg wheat market. Lightness of offerings also was a factor in the advance, and the close found values at the day's high levels, ¾c to ⅞c higher. Trading was fairly active throughout.

Easing only a minor fraction in late dealings, May future ended at 48¼c. July and October deliveries however, held firmly at the highest points touched to close at 49c to 49⅛c and 50¼c respectively.

Trading Active.

The market was buoyantly active, scattered offerings of Chicago interests making no impression against the steady support offered by houses with continental connections. Seaboard interests, also, were active on the buying side.

Canadian export sales were estimated at more than 500,000 bushels, considered good in view of the present lack of demand for Canada's wheat. Plentiful resting orders also were reported at levels slightly under present prices, which gave a strong base for the upswing.

Spreads closed another dull session in cash grains practically unchanged. Coarse grains closed fractionally higher, influenced mainly by action in wheat futures.

Futures:

	Open	High	Low	Close	Prev Close
Wheat—					
May	47½	48¾	47½	48¼	47⅞
July	48⅜	49¼	48⅜	49¼	48¼
Oct	49⅝	50¼	49½	50¼	49⅝
Oats—					
May	24⅝	24⅞	24⅝	24⅞	24⅝
July	23½	23⅝	23½	23⅝	23½
Oct	22⅝	22⅝	22⅝	22⅝	22½

Wave Lengths

Station,	Meters	Kilocycles
CKNC, Toronto	312	960
CFCA, Toronto	268	1122
CFCF, Montreal	291	1030
CFRB, Toronto	435	690
CKAC, Montreal	411	730
CKCR, Waterloo	465	645
CKGW, Toronto	357	840
CKOK, Windsor	555.6	540
CHNC, Toronto	357	840
CHML, Hamilton	340	850
CKCL, Toronto	517	580
CKOC, Hamilton	475	630
CKPC, Preston	341	880
CPRY, Toronto	357	840
KDKA, Pittsburg	306	980
KMOX St. Louis	275	1090
KYW Chicago	294	1020
WABC New York	349	860
WBBM, Chicago	389	770
WBEN Buffao	333	900

Bailieboro

Mrs. B. Dawson entertained the members of the United Church at a social evening in her home on Wednesday evening. The prize-winner of the contest was Miss Joan Dawson, while Mrs. N. Thompson won the consolation award. Among those present were: Mr. and Mrs. N. Thompson, Mr. and Mrs. M. Perrin, Mr. and Mrs. E. Dawson, Mr. and Mrs. F. Hie, Mrs. G. Dawson, Mrs. M. Hutchison, Mrs. Tompkins, Mrs. J. Lang, Mrs. B. Dawson, Mrs. J. Heaslip, Mrs. W. Bateman and Misses J. Dawson, H. and I. Thompson, C. Dayton and A. Heaslip. Messrs. J Porter, H. Lang, E. Hie, D. Taylor and F. Barnard.

NORTH AMERICAN LIFE

ESTABLISHED 1881 — SOLID AS THE CONTINENT — A MUTUAL COMPANY

ASSETS $47,298,633 SURPLUS $6,035,328

ALL PROFITS PAID TO POLICYHOLDERS

D. V. KETCHESON, Branch Manager, Royal Bank Bldg.

C.D.S. "February Features"

Into the headlines of up-to-the-minute shopping news steps a new C.D.S. feature — FEBRUARY FEATURES! They make their bow on Tuesday, and we have made an effort to introduce February Features to you in a magnificent way. By all means shop Tuesday—start at 9 a.m. sharp.

See the Windows! Phone Orders to 3000.

Phone 3000

BROADCAST SALE! OF FURNITURE

See Windows

The C.D.S. Broadcast Sales are such a value-giving feature that these events should be followed by every one who wishes to save money! Furniture is one of the big, important lines and the furniture items that have been selected for this Broadcast Sale are the most wanted styles and designs. Come and buy from the big Broadcast Sale of Furniture!

Solid Walnut
End Tables 2.69
Popular design, well made, with book trough, scalloped edges, Italian ends. Broadcast Sale price, each 2.69

Solid Walnut
Plant Stands 5.50
A well made Plant Stand of walnut, fitted with liner. Broadcast Sale price, each.. .....5.50
—Second Floor, C.D.S

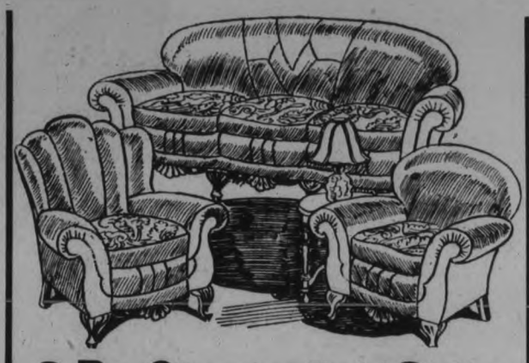

3-Pc. Chesterfield Suite
Ever before heard of such a large and handsome Suite—3 pieces—in frieze cushion tops and mohairs at so low a price? It should make a sensation! Shapes are good, 79-inch Chesterfield, Wing Chair with fluted back and large Arm Chair, all with carved show-wood. Coverings guaranteed moth-proof, homespun with tapestry cushion tops, mohair with frieze cushion tops or plain repps. Broadcast Sale price, 52.50
—Second Floor, C.D.S.

Walnut Finished
Chairs 1.00
With double rungs and comfortably shaped, well supported back. Broadcast Sale price, each 81

Chintz Covered
Bedroom Chairs 6.95
A comfortable Chair for the bedroom, with spring seat, upholstered in a gay colored chintz. Broadcast Sale price, each 6.95
—Second Floor, C.D.S

4-Piece Butt Walnut Bedroom Suite
A beautifully made Suite in a richly figured walnut veneer. The Dresser and Hollywood Vanity are particularly attractive with their shaped and bevelled Venetian mirrors; the Chiffonier is commodious, and the Bed has a shaped head and foot end. Broadcast Sale price 89.50

Solid Walnut Dining Room Suite
Speaking of value, here it is! A 9-Piece Suite for 89.50! An interesting design, too—well proportioned, well made. The Extension Table with heavy bridged legs; the Sideboard with panels of striped walnut on the cupboards and burl medallion in the centre; China Cabinet with long linen drawer; the Chairs have high backs with shaped panel and top rails, upholstered in blue leather. Complete 89.50

Twin Studio Couch
Upholstered with cotton damask in attractive design. Comfortable cotton mattress. The special feature is that this Twin Couch can be used as single, double or twin beds. Three large pillows, upholstered to match, are included in this price. An ideal Couch for apartments, boarding houses, summer homes or sleeping porches—in fact, for any modern home. Price.. 24.50
—Second Floor, C.D.S.

Walnut Bookcases
An attractive Bookcase in solid walnut, well made and of exceptionally smart design. The glass doors are enriched with neat fret-work. The base has a shaped apron and is supported by small shaped legs of the Queen Ann design. Movable shelves.
2-Door Bookcase, 12½ x 36 x 49 inches..... $21
1-Door Bookcase, 12½ x 24 x 49 inches..... 14.50
—Second Floor, C.D.S

February Feature Values!

Women's All-Wool and Wool and Rayon Hose
Women's Full - fashioned All-Wool and Fashioned-to-fit Rayon and Wool Hose, reinforced throughout foot with wide garter hem. Shades of sand, brown, black, and beige, grey, fawn mixtures. Sizes 8½ to 10 in the lot. Special, pair..... 59c
—Main Floor, C.D.S

Crash Linen Bridge Sets
Made of a fine quality Irish linen, beautifully embroidered. 4 Serviettes to match. Cloth, size 36 x 36 inches. Special, set.. 89c
—Main Floor C.D.S

Men's Heavy Wool Sweater Coats
Men's Heather Color Jumbo Knit Sweaters with 2 pockets large shawl collar and snug-fitting wrist-band. Special, each..... $1
—Main Floor C.D.S

Men's Winter Combinations
Men's Wool and Cotton Combs with rayon stripe. Long sleeves and ankle length with snug-fitting ribbed cuffs. Sizes 36 to 42. Suit..... $1
—Main Floor C.D.S

Women's Black Patent Shoes
A real value in Women's Shoes. The Strap styles are smart for the money. Leather lined, with leather soles and rubber heels. Sizes 3 to 7. Special, pair.. 1.19
—Main Floor C.D.S

Cannon Bath Towels
Substandards of a better quality. Extra large size White Towels with colored borders. Be early to get a supply of these. Special, pair..... 59c
—Main Floor C.D.S

Women's Chintz Smocks
Gay Chintz Smocks, in lovely patterns, heavy and practical for home or office wear. Small, medium and large sizes. Each $1
—Second Floor C.D.S

Women's Pyjamas
Women's Cotton Broadcloth Pyjamas in 2-piece, tuck-in style. Colors: rose and green. Plain with printed broadcloth trim. Sizes small, medium and large in the lot. Suit..... 49c
—Second Floor C.D.S

Women's Chamo Suede (Fabric) Gloves
Women's Chamo - Suede (Fabric) Gloves in pull-on styles and fancy cuff—some with appliques of contrasting shades. Sizes 6 to 8. Colors: grey, beige, brown, sand and a few black. Regular 69c. Special, pair.... 49c
—Main Floor C.D.S

Extra! Boys' Pullover Sweaters
Boys' V-Neck Sweaters of wool and cotton, in heather shade, with contrasting neck trim. Special, each..... 39c
—Main Floor C.D.S

Girls' Wool and Cotton Drawers
Girls' Wool and Cotton Mixture Drawers with band at waist and cuff at knee. In cream only. Sizes 8 to 14 years. Special, pair 49c
—Second Floor C.D.S

Girls' Celanese Crepe Dresses
Plain and Printed Celenese Crepe Dresses in dainty styles with short puff sleeves, pleats and flares, Peter Pan collars and smocking. Sizes 6 to 14. Each..... 1.95
—Second Floor C.D.S

"Hearts Are Trumps" on Valentines Day
Some C.D.S. Suggestions on What to Give "Her"
Silk Hosiery, pair ..... 85c to 1.25
Smart Gloves, pair ..... 75c to 2.50
Handkerchiefs, each ..... 10c to 50c
Handbags, each ..... $1 to 3.25
Silk Scarfs, each ..1.50
Valentine Candies, lb... 25c and 29c

GET YOUR VALENTINE NOVELTIES AT THE C.D.S.
—Main Floor C.D.S

Boys' Odd Tweed Trousers Pair 1.00
Boys' Odd Tweed Trousers, consisting of Bloomers, Golf Bloomers, Breeches and Longs. Well made, with 3 pockets and belt loops. Pair..... $1
—Main Floor C.D.S

Black Iron Roasting Pans
Size 10 x 14½ x 2½ inches deep. Each 23c
Size 11½ x 16 x 2½ inches deep. Each 29c
Size 13 x 17½ x 2½ inches deep. Each 39c
—Basement, C.D.S

Earthenware Brown Betty Tea Pots
With colored band, in 6 and 8-cup sizes. Each..... 35c
—Basement, C.D.S

THE CANADIAN DEPARTMENT STORES LIMITED

CENTRAL BANK IS ENDORSED BY FEDERAL LIBERAL PARTY

PROBABILITIES.
Partly cloudy and somewhat colder to-night and Wednesday.

The Peterborough Examiner

HOME EDITION

VOL. LXX., No. 37 PETERBOROUGH, ONTARIO, CANADA, TUESDAY, FEBRUARY 14, 1933 PRICE THREE CENTS

BANK HOLIDAY PROCLAIMED IN MICHIGAN

Redistribution Shuffle Merges City Under County

Three Hastings Ridings To Be Cut To Two, Conservative West Section Being Absorbed By Prince Edward—Both Durham And Northumberland Are Unchanged

LIBERAL NORTH VICTORIA JOINS TORY SOUTH; NORTH ONTARIO TO GO—SOUTH UNCHANGED

TORONTO, Feb. 14.—Latest reported aim of the Ontario Government in its redistribution bill which will be forecast in the Speech from the Throne at to-morrow's Legislature opening is a reduction of 24 seats in the present House membership of 112.

Three Toronto seats, one Hamilton, one Ottawa, and one Windsor—all strong Conservative ridings — are due to be dropped in accordance with present plans. Impending mergers of the Algoma and Manitoulin ridings; the Sturgeon Falls and Napissing ridings; and the Kenora and Rainy River ridings reduce the Northern Ontario membership by three, and will provide stiffer fighting ground in future provincial general elections.

Three other distinct features of the present scheduled shuffle — and it must be borne in mind that present plans of the Government are subject to the consideration of the House Committee that will be appointed to study them—are the absorption of the Conservative city of Brantford riding by the Progressive riding of Brant; the merger of the two Conservative Elgins; and the fusion of the two Eastern Ontario ridings of Grenville and Dundas. If these schedules are adopted by the House Committee, they will mean (in connection with the next Ontario ballot battle) that—

Martin-Nixon Battle

1—Hon. William G. Martin, Minister of Public Welfare, will be opposed to Progressive leader Harry C. Nixon.

2—Mitchell F. Hepburn, provincial Liberal leader, will have the the whole of Elgin County to turn Liberal instead of half the county.

3—Hon. George H. Challies, Provincial Secretary, and James A. Sanderson, successor to former Premier Ferguson in the Grenville constituency, may oppose one another in nomination unless another nomination is found elsewhere as has been rumored, for the Provincial Secretary.

Two new seats are likely to blossom out of the impending redistribution. One will likely be a fifth York, here is sufficient population, even on the increased unit basis of 50,000 for city ridings and 25,000 for rural constituencies, to warrant a new York. The second new seat will come, it is reported, in the name of Dufferin. Plans are to split the present single Progressive Dufferin seat up, add part

(Turn to Page 6, Please)

CREDIT CONTROL MUST BE TAKEN FROM THE BANKS

Liberal Party's New Financial Policy is Outlined to House of Commons.

CENTRAL BANK.

Debts Must Be Written Down Hon. Mackenzie Declares in House.

OTTAWA, Feb. 14 (C.P.).—Parliament has before it to-day an exposition of the new Liberal financial policy, including the establishment of a central bank, Government control of credit and steps to write down public indebtedness and reduce interest rates.

Joining in the debate on the proposal of William Irvine (U.F.A., Wetaskiwin) that the banking committee review the Bank Act this session and study the advisability of abandoning the gold standard and linking the Canadian dollar with the pound sterling, Hon. Ian MacKenzie, Liberal member for Vancouver South, urged establishment of a central bank and proposed a huge conversion loan, preferably a voluntary one, but compulsory if necessary.

Statement From Government.

Discussion was not ended, and when the matter comes up again there will be a statement from the Government made by either Hon. E. N. Rhodes, Minister of Finance, or Premier R. B. Bennett.

The control of credit must be taken away from the banks, Mr. MacKenzie told the House. He also claimed no financial program could be of any value unless it was based on a central bank, an organization of experts, possessing the confidence of both the people and the Government which would regulate currency and credit.

Hon. Ian MacKenzie, a member of the last Liberal administration, said: "We must write down our debt." Federal, Provincial and municipal debts were crushing the Canadian people, "and the greatest necessity before Parliament is to meet this situation with courage and vision. I advocate a big conversion loan in this country, voluntary by preference but compulsory if necessary. It was compulsory in Australia to the extent of £17,500,000."

The Vancouver member suggested a wholesale cut in interest rates

(Turn to Page 6, Please)

CLOTHING WANTED

There is very urgent need at the Relief Clothing Bureau of the following articles: 2 suits of clothes, size 36; 2 mattresses. Anyone having these articles, if they will telephone 3315, they will be called for.

YOUNG MAN DIES FROM BAD BURNS

William H. Sedgewick, 23, Passes Away in Nicholls Hospital.

BURNED ON SUNDAY.

William Middleton Sedgewick, 23-year-old son of John H. Sedgewick of 516 Aylmer street died at Nicholls Hospital late yesterday afternoon as a result of extensive burns sustained on Sunday morning when his pyjama jacket caught fire as he was in the act of lighting the gas stove at his home.

Besides his father, he is survived by three brothers Charles in Windsor and George and Donald and one sister Mary at home. He was born in Truro, Nova Scotia and had lived in this city for the past ten years.

The funeral is to be held at 7.30 this evening at Comstock's Funeral Home with services conducted by the Rev. Dr. A. T. Barr, pastor of St. Paul's Presbyterian Church, after which the remains will be forwarded on the 8.30 p.m. C.N.R. train for interment at Musquodoboit, Nova Scotia.

FOREIGN EXCHANGE.

NEW YORK, Feb. 14.—(A.P.) — Prime commercial paper 1¼ per cent; foreign exchange irregular, demand rates: Great Britain 3.43¾; France 3.90 11-16; Italy 5.10¾; Germany 23.77½; Canada 83.26.

Hard Sleding

WINDSOR, Ont., Feb. 14 (C P)—Breaks are tough for William Elchuch, Anderson Township farmer, and now he wants to go to jail. But first he wants to find a good home for his motherless two - year - old daughter.

Elchuch was fined $80 or two months in jail on an assault charge. Given time to raise the money from his own crop he found the market against him so now he has applied to serve the time so he can be out again for spring work on his farm. Two of his children are already under the care of the Children's Aid Society.

As Carnera Kayoed Schaaf

Injured by a 13th round knockout punch at the hands of Primo Carnero, Italian Goliath in their Friday night bout, Ernie Schaaf died in New York hospital early today. The above picture shows the Boston heavyweight on the floor after receiving the K.O. blow.

CONVICTS QUIET CHECKUP SHOWS

All Work Proceeding Normally—670 Employed of 955 on List.

DENY UNIONS ORGANIZED.

KINGSTON, Ont., Feb. 14 (CP)—Refutation of a report appearing to-day to the effect convicts of Portsmouth Penitentiary were still unquiet and only one-third of them were at work in the big prison was obtained to-day when the penitentiary was visited and all work was found proceeding normally.

At least 670 of the convicts were at work, out of 955 in the institution, and it was stated that at no time since the beginning of the year have less than 600 men been at their usual labors.

Every shop, the kitchens, hospital, cell blocks, women's prison, the prison farm and in fact every portion of the big penal institution wracked by riot last October was visited and there was an entire absence of any abnormal atmosphere.

All Quarters Visited

Free access was allowed the visiting reporter to all quarters of the prison, including the great dome in which 400 rioting convicts raised havoc in the autumn revolt. Everything was functioning smoothly in all departments.

Tim Buck, former leader of the Communist party of Canada and mentioned as a ringleader of the October disturbance (he is to appear in court yet for his part in the affair) was as busy as any other worker in the blacksmith shop. Convicts Garceau, Evans and other alleged fomenters of trouble were carrying on their ordinary work.

Against the wall surrounding the prison construction was going ahead on big iron cages in which armed guards will be installed.

Col. William Megloughlin, warden of the institution, emphatically declared there was no foundation for a report emanating from Ottawa that the convicts in the shops had organized unions.

BAKERY BURNS.

KITCHENER.— Fire early to-day gutted the Bardon Bakery here and caused damage estimated at $10,000. The flames raced through the second floor of the frame structure immediately above the boiler and were believed caused by an overheated boiler. Machinery was badly damaged and water loss was considerable. Mr. Bardon, sleeping above the store, detected the fire.

ENTICING ITEMS

From To-day's Classified Ads

Stevens .22 Rifle and New Radio Tube are for Sale.

Furnished Room, with Board, is Wanted.

Painting, Paperhanging, and Graining.

$20 Buys a Ford Coupe.

Experienced Salesmen Wanted.

TRIBUNAL HEARS PENSIONS CASES

Widow of Lieut.-Col. W. T. H. Rogers Seeks Claim Before Board.

GASSED AT AMIENS.

Among the pension applications that are being heard by the Pension Tribunal in session in the City Council Chamber here until Thursday of this week, was that of the widow of Lieut.-Colonel W. T. H. Rogers who died in July last at Christie Street Hospital Toronto. The application was heard this morning, testimony being given by Mrs. H. Rogers and by Dr. T. W. H. Young, the late Colonel Rogers' medical adviser.

Colonel Rogers died of cancer, a condition which it was claimed had been originated by a fall from a horse while on service in France.

According to the evidence of Dr. Young cancer was not diagnosed until fifteen years after the alleged injury, and in his opinion he did not think that the condition had been caused by the late Colonel have fallen from his horse.

The Tribunal is composed as follows: Major J. F. McKay; Major Leo Warde. Registrar-Colonel W. T. Colclough. Medical Adviser— Dr. Douglas Wallace. Commission Counsel representing the Board of Pensions—W. G. Robertson. Counsel for applicants—Harry Bray of Toronto.

Gassed At Amiens

Another application heard this morning was that in which Cephas McDonald, 44, of Havelock claimed that a present chest condition was the result of having been gassed while on active service with the 38th Battalion at the battle of Amiens. He was in France, he said, from June to October 1918. In October of that year he received a gunshot wound in the right arm at Cambrai.

In answer to counsel, applicant

(Turn to Page 7, Please)

VERIGIN SENDS PARTY ADVICE

Urges Doukhobors to Pay Taxes, Live Honorably, Avoid Demonstrations.

AWAITS FUTURE CALMLY.

HALIFAX, February 14 (C.P.).—Peter Verigin to-day admonished Doukhobors to be calm. Locked in the immigration detention quarters here, awiating the outcome of a legal battle against deportation to Russia, the bearded spiritual leader issued a message of peace to the 16,000 members of his sect in Western Canada, asking them to abstain from demonstrations.

"I ask you all to be calm and to continue industriously in your daily activities just as if I were still among you," his message stated. 'Do not be disturbed, and do not trust provocators and agitators, for by so doing you will punish yourselves. Once more I exhort you to guard against unwise and foolish action. Do not follow the example of the foolish Sons of Freedom, provocators who have been banished from the land and with whom we have nothing to do whatever.

"I repeat my former advice to pay punctually all your taxes and obligations, and conduct yourselves in an honorable and businesslike manner."

BEXLEY REEVE'S HEROISM SAVES DOUBLE DEATH

Roy Shields Leaps Into Swirling River for Sinking Mother and Son.

AT COBOCONK.

Near Tragedy Occurs as 4-Year Lad Falls in and Mother Goes to Rescue.

LINDSAY, Ont., Feb. 14 (C.P.).—Reeve Roy Shields of Bexley to-day was acclaimed a hero in saving the life of a mother and her four-year-old son from drowning in the river at Coboconk.

When young Beverly Pearce fell into the freezing river yesterday and was swept out from short into the swift current, his mother, Mrs. Jack Pearce, plunged in after him. She reached him and had brought him almost to the shore when her strength failed. Reeve Shields then happened along, plunged in and swam out to the mother and her son and succeeded in bringing them to shore safely.

Welland Man Killed As Car Hits Train

WELLAND, Feb. 14.—George A. Porter, 32 Church street, Welland, was instantly killed last night when his car crashed into the rear end of a Wabash train at the Wabash crossing at Chambers' Corners in Wainfleet township. Just how the accident happened is not clear.

Mr. Porter was employed by the Ontario Hydro Commission as a right of way purchasing agent, and it is supposed that he was on his way hom in his car when he struck the train. The wreckage of the car showed that it had been hit on the left front corner, turned around, and the right door torn off by a near-by post. The car came to a halt against the railway fence, but was still on the highway. Porter was found under the car, with his feet toward the fence.

Dr. Duncan Allison of Welland was called and will open an inquest to-day, which will then be adjourned for one week.

FIGHT CONCESSIONS

WINDSOR—No concessions to separate schools, with respect to the division of assessments, should be made by the province of Ontario, the East Windsor Public School Board decided in a resolution adopted and forwarded to the Minister of Education. Another resolution passed advocated reducing the fee for high school examinations from $1.50 to 50 cents per paper.

Acute Financial Emergency Forces Closing Of Banks For An Eight-Day Holiday

550 Bank And Trust Companies In the State of Michigan Are Closed, Tieing Up a Total Of $1,510,385,767.00.

CLOSING OF ALL THE BANKS IN STATE EVOLVES AROUND CONDITION OF ONE BANK.

Henry Ford Refused To Consent To Subordinate His $7,500,000 Deposit In Union Guardian Trust Company.

DETROIT, Feb. 14. —(AP) —A total of $1,510,385,767.00 held in Michigan's 550 banks and trust companies, was tied up today by a sudden eight-day state bank holiday decreed by Governor William A. Comstock, who declared an "acute financial emergency" existed in the state. The action was unprecedented in the state's history.

In his proclamation the governor said the closing of all the state's banks evolved around conditions in the Union Guardian Trust Company owned by the Guardian Detroit Union group, which operates some 20 Michigan banks and trust companies. He said he believed it would have been necessary to close the trust company this morning, and decided on the boldest stroke a Michigan governor has made—the closing of all the state's financial institutions.

Henry Ford Refuses

Henry Ford's name was prominent in statements from the governor following his issuance of the proclamation. He declared that if Ford had consented to subordinate his $7,500,000 deposit in the Union Guardian Trust Company the affairs of that institution might have been settled without delay.

"In the meeting at Detroit last night (attended by bankers, state officials, and others) it was believed two or three times that a settlement could be reached," the governor said today. "The company had been assured of a $23,000,000 Reconstruction Finance Corporation loan if it could get its large depositors to subordinate their deposits to the claims of the Reconstruction Finance Corporation and the small depositors. Other large depositors agreed to do this, but Mr. Ford refused. I have been criticized for making this public, but it is true and I stand by it."

Governor Comstock said he had had no direct communication with Henry Ford. He said all he knew about the matter was what he was told by trust company officials.

Edsel Ford is a stockholder in the Guardian Union group, which owns the Union Guardian Trust Company.

Meeting of Payrolls.

The Governor declared he believed a plan will be completed within the next 24 hours to permit sufficient withdrawals from banks

(Turn to Page 5, Please)

French Pretender

"KING JEAN III."

With French cabinet after French cabinet tottering and falling, France's pretender to the throne, now residing in Belgium, has issued a manifesto to the people stating that by birth he is the logical ruler and that his statesmanship would lift France out of her dilemmma. ABOVE is Le Duc de Guise, who would be King Jean III. The royalists claim to have 60,000 troops behind him.

LINDSAY RINK IN SEMI-FINAL

Orillia, Cobourg, Shelburne Default in First Round Play for Governor-General's Cup.

37TH COMPETITION.

TORONTO, Feb. 14.—(CP)—Curling began today in the 37th annual competition for the Governor-General's trophy, following last week's play for the Ontario Tankard, captured by Orillia.

The preliminary round scheduled for the High Park club today with Orillia to meet Cobourg and Shelburne opposed to Lindsay did not take place as the first three clubs failed to put in an appearance and Lindsay therefore goes into the semi-finals without any play. The semi-finals are scheduled for tomorrow at the Granite Club.

High Park's two rinks are playing against Kitchener in the first round at Strathcona Club, and the matches starting at the Victoria Club are Thornhill vs. Hamilton Thistles and Lakefield vs. Agincourt.

Hamilton Thistles are the present holders of the Governor-General's Trophy.

ROYALTY WILL RETURN TO LONDON FEBRUARY 18

LONDON, Feb. 14 (A.P.)—The return of King George and Queen Mary to Buckingham Palace from Sandringham has now been fixed for February 18. The return was postponed from February 6 on the advice of the King's physician owing to the prevalence of influenza in London.

It can therefore be inferred that the King's physicians considered the risk of influenza now has decreased sufficiently to permit the court's return.

White is a favorite for evening wear, always with small red, green or blue velvet jacket worn under the wrap and while dancing.

CONTRADICTORY CAUSES GIVEN SCHAAF'S DEATH

New York Medical Examiner Claims Heavyweight Boxer Died of Natural Causes.

SPECIALIST DIFFERS.

Carnera, Managers and Garden Officials to be Questioned at Investigation.

NEW YORK, February 14 (C.P.).—Dr. Charles W. Norris, chief medical examiner of the city, today said that the death of Ernie Schaaf resulted from natural causes and not from any injury received in Schaaf's bout with Primo Carnera last Friday night.

Dr. Norris, who peformed an autopsy on the body, said the exact nature of the substance that was pressing on the young boxer's brain was to be determined by a microscopic examination later to-day.

Dr. Norris' opinion goes contrary to that of Dr. Byron Stookey, brain specialist, who performed the operation to remove a blood clot from Schaaf's brain yesterday.

In discussing the case with newspapermen following the operation, Dr. Stookey said:

"He must have been knocked out on his feet. The damage could not have resulted from anything but this match."

Never Regains Consciousness.

Schaaf died in the hour before dawn, at 4.26 a.m. without regaining consciousness, after the finest of New York surgeons operated on his brain yesterday to remove a blood clot, deep in the motor area.

Thus with tragedy such as New York boxing has not known since the Sunday morning in 1924 that little Jerome died as a result of the beating he took from Bud Taylor, did the tow-headed youngster who always wanted to be a priest answer with his life the critics who thought he "laid down" to Carnera so that

(Turn to Page 5, Please)

SHIP IS RUSHED TO SAVE BISHOP

Alaskan Prelate, Reported Drowned in Wreck, Found on Island.

ILL FROM EXPOSURE.

DUTCH HARBOR, Alaska, Feb. 14.—(A.P.)—The Bureau of Fisheries was requested to-day to send the ship Penguin to the rescue of Bishop Antonin Pokrovsky, formerly of Vancouver, who struggled ashore after the werck of the trading vessel Umnak Native and was found seriously ill on Umnak Island.

The Alaskan prelate of the Russian Orthodox church was believed to have died with 12 others when the ship broke her moorings and foundered in a fierce gale Jan. 24, until word came from the steamer Starr last night that natives located him on the island, one of the Aleutian group. The Starr was unable to enter Inanudak Bay without charts and natives apparently were unable to bring off the Bishop.

Reports from Umnak village said natives found both his legs frozen, and that he was ill from exposure. Messages that he was alive were confirmed by the United States' coast guard.

No word was heard of the fate of the 12 still missing.

PERSIAN TRIBES SWAYED BY EVERY FICKLE RUMOR

Wild Tales Pass as Gospel Truth in Tribal Land.

FEAR GREAT BRITAIN

By PIERRE VAN PAASSEN
(Special to The Examiner. Copyright, 1933)

BASRA, Persia, Jan. 18.—There is no evidence of a special war-like attitude against Britain in Persia.

Pierre van Paassen

The sentiment of xenophobia is directed against all foreigners, irrespective of nationality. In a land where there is virtually no press, except in the capital, and a land that is for the most part inhabited by wild tribes there can be no question of public opinion. The common people in the Southern district where the oil-wells are to be found are indeed vaguely aware that some tension exists between their exalted ruler and the English oil company, but on the whole the details leave them cold.

Fear for Property

Yet the situation is not wholly without danger. The Persians are an inflammable Oriental people.

(Turn to Page 12, Please)

Windsor Cuts Tax Rate By 9 Mills

WINDSOR, Ont., Feb. 14. — (C.P.)—A tax rate of 28 mills for 1933 was set by Windsor City Council to-day. The rate last year was 37 mills, with assessment $89,215,000. The assessment this year is approximately $80,000 000.

The levy is based on an estimated collection of 65 per cent. of the amount on the rolls and this will realize about $650,000 less than the estimated expenditure.

Load Of Hay Upsets On Hunter St. Bridge

Noon-day traffic on the Hunter street bridge to-day had to detour around an upset load of hay. Uneven packed snow, and perhaps a poorly balanced load turned the top-heavy load over about the middle of the bridge at five minutes to twelve. While a steady stream of cars poured past, going in single file around the obstruction, the driver gazed in heavy disgust at the scene. Eventually he found a helper and the two forked it back on, but it was about an hour and a half later before this was finished. The load then proceeded east, but kept carefully to the centre of the street.

Your Evening Smile

DANGER AHEAD

"Willie, don't go too near that

lion's cage. Can't you see the paint's wet?"

GO BACK TO GOLD REDUCE ARMIES HOOVER'S PLEA

Retiring U. S. President Offers Advice to Debtor Nations, and Successor.

WAR DEBTS EXAGGERATED.

Urges "Tangible Compensation" if U. S. Makes Sacrifics Asked by World Nations.

NEW YORK, Feb. 14.—A call to the world to re-establish itself upon the gold standard, as the only means of avoiding an "incipient outbreak of economic war," was made tonight by President Herbert Hoover, coupled with a suggestion that a swap on war debts might be acceptable to gain this end.

Standing before the Linsoln Day gathering of the United States Republican Club to deliver probably the last address of his Republican Administration, the President gave also a rallying cry to his party to support the new Democratic Administration in all constructive measures, while opposing "those which are harmful."

Although stating he wished to speak of matters upon which there should be no partisanship, the President fore-cast that the Republican Party "will be recalled to power by the American people."

Points "Only Way."

In his call for co-operation among nations against the depression, Mr. Hoover asserted flatly that the answer "can only be found, and found quickly, through the re-establishment of gold standards among important nations." He gave the following formula:

"Nor is it necessary, from an international point of view, that those nations who have been forced off the gold standard shall be again restored to former gold values. It will suffice if it only is fixed. From this source are the principal hopes for restoring world confidence, and reversing the growing barriers to the movement of goods, and making possible the security in trade which will again revive a demand for such goods.

"To do this, it is necessary to have strong and courageous action on the part of the leading commercial nations. If some sort of international financial action is necessary to enable central banks to co-operate for the purpose of stabilizing currencies, nations should have no hesitation in joining in such an operation under proper safeguards.

"If some part of the debt payments to us could be set aside for temporary use for this purpose, we should not hesitate to do so. At the same time, the world should endeavor to find a place for silver, at least in enlarged subsidiary coinage."

"I trust the American people will not be misled or influenced by the ceaseless stream of foreign propaganda that cancellation of war debts would give this international relief and remedy. That is not true. These debts are but a segment of the problem. Their world-trade importance is being exaggerated."

If America is asked for sacrifices on debts, however, he said, it should have in return assurances of co-operation that will positively result in monetary stability and the restoration of world prosperity."

He asserted there should be "tangible compensations" in restoration of United States' share of the debtor's imports, and added that "the world should have relief from the sore burden of armaments."

Isolation Is Alternative

"If they are unable to meet us in these fields," he said, "this nation, whether you or I like it or not, will be driven by our internal forces more and more to its own self-containment and isolation, as harmful to the world and as little satisfactory to us as this course may be."

This, however, he said, is the "counsel of despair." International prosperity, he added, cannot be builded upon mutual impoverishment. He asserted it was to the interest of the world to "join in bold and courageous action which will bring about economic peace."

AIDS LITERARY WORLD.

CHICAGO.—A Chicago restaurant man has decided to do something for the literary world.

He announced through the writer's Guild that he would advance meals against the sale of promising manuscripts of writers. His motto:

"Hungry to be read and hungry to be fed."

Rescued In Thrilling Sea Drama

Safe in Westport, Conn., after rescue from the disabled schooner Saugatuck, two women and eight men told a thrilling story of their battle with heavy seas and zero weather. The schooner left Westport in search of Edward Connolly who had been swept to an island in a rowboat. The rescue craft became disabled and the party was picked up after 41 hours, by the crew of Middle Ground lighthouse. A newspaper plane engaged in the search located the schooner and the rescued were taken to the mainland. Lower shows the schooner as sighted and (top) the lighthouse. Left insets show, Capt. John Mulhaley telling his mother of the experience and right is 17-year-old Betty Mulhaley who suffered from exposure.

INTERESTS OF CHEESE TRADE ARE DISCUSSED

G. A. Gillespie of Peterborough Addresses Meeting of Northumberland County Cheese Factory Patrons' Association.

MARKETING PROBLEMS.

CAMPBELLFORD, February 14 (Examiner Staff Correspondence).—"There is no man living, a greater trader and gentleman than the Englishman," declared G. A. Gillespie of Peterborough, speaking at a meeting of the Northumberland County Cheese Factory Patrons' Association held in Campbellford yesterday. This statement came from the speaker when some of those present expressed the opinion that the Montreal buyers of cheese were a combination and worked together in an effort to keep cheese prices down.

Mr. Gillespie stated that he had been through the mill as a buyer for twenty-five years, and had found the Montreal buyers gentlemen. This also applied to the U.D.C.; no man had been finer in England than Mr. Mills of this company. Of the buyers collectively in Montreal, he said that there was no getting together of them there for the competition was too keen.

The meeting was presided over by George Van Volkenburg, and was called to discuss problems relative to the industry of the cheese patrons in the county.

R. H. Ashton, of Belleville, addressed the gathering on the matter

(Turn to Page 6, Please)

ALL OF US

By MARSHALL MASLIN

THE BROWSER.

A serious fellow said to the Browser, "Why do you read trash? You know you do, you admit that you do, but why do you do it when there's so much fine ennobling, inspiring literature in the world?"

Marshall Maslin

Answer from the Browser: He reads it because he is curious. How's he going to know anything is trash before he reads it? How's a miner going to know there is gold in the creek bed before he pans it? The Browser will continue to read trash until his old eyes are rheumy and weak and he's not apologizing.

When the Browser was a kid his favorite hunting-ground was the town dump and many a fine axle or wagon wheel and many a sack of bottles he collected there and peddled to the junkman, and many a fine dividend he drew from that place. . . . A snapper-up of unconsidered trifles, that's the Browser, and it's too late to change.

But the Browser is also an excellent judge of literature and that's why he's apologetic to-day. . . . Somehow, during 1932, he missed a fine novel: "Saint Saturnin," by Jean Schlumberger, and didn't even know it existed until last week. And what the Browser wants to know is Why Somebody Didn't Tell Him About "Saint Saturnin"?

Yes, he knows it won the Northcliffe prize in England in 1931, and yes, he knows that it was the Book-of-the-Month club selection and, yes, he knows that Dorothy Canfield praised it, but why didn't somebody force it on the Browser with nagging recommendations?

Such a beautiful book! Such a shiningly truthful book! Why are people so secretive? Why don't they share their treasures with the Browser? And why don't YOU read "Saint Saturnin"? You'll never forget if if you do.

* * *

Alexander Woollcott's writing a series of studies, in the Cosmopolitan Magazine, of "that handful of glamorous men and women who to-day are citizens of the world." He began with Noel Coward. . . . Woollcott likes to play croquet with Kathleen Norris. The Browser used to play croquet. . . . at the Chateau Pierrefond, France . . . during the war . . . with two maiden ladies. . . . On a little spot of lawn above a moat right near the drawbridge. . . . It was fun. . . . Woollcott's place is called "Wit's End."

Harold Loeb's "Life in a Technocracy" is interesting. . . . So is "Introduction of Technocracy" by Howard Scott (technocracy has already been introduced—and snubbed).

Mrs. Belloc Lowndes boasts that she has read almost every book on Russia published in French and English. . . . S. S. Van Dine uses the word "mentation" in the Kennel Club Murder, when he means "thinking" and that is rank showing-off. . . . Havelock Ellis' "Psychology of Sex" is out, and a very good book it is. . . . Once the Browser lived in a rented furnished house and discovered, hidden behind the drab classics in the bookcase, two volumes of Ellis' studies in sex. The lady liked them but was ashamed of letting you know she owned them. . . . But that, of course, was 10 years ago and now she probably keeps them on the parlor table for the children to read.

John Dos Passos' novel, "1919," was second choice for the Prix Femina Americain and was also on the Nation's Honor Roll for 1932. . . . Cozzens' new novel, "The Last Adam," is selling at the rate of a thousand copies a day. . . . "The Mutiny on the Bounty," by Hall and Nordhoff, now is a best seller, so a lady who keeps a bookshop told the Browser.

* * *

Yesterday the Browser met a woman who reminded him every time she opened her mouth, smiled, spoke, laughed, of Ann Vickers, heroine of Sinclair Lewis' novel. He told her to read the book because it was about her. She said she would. "Ann Vickers" has been translated into 13 languages in 16 countries.

Quotation from "Ann Vickers": "In this age no one ought to be more than decently virtuous; it is too hard on the neighbors.'

Quotation from Schlumberger's "Saint Saturnin": "It is perhaps presumptuous of man to rely on the nobility of his impulses alone. . . . Quotation from Huey Long in February Forum: "I don't start things much. I jump on wagons other people start and go places." . . . Quotation from the multiplication tables: "Two plus two equals four." . . . Quotations from the Literary Exchange: "The Browser, Inc.: High 999, Low 999, Close 999." (Quotation from Barlett's book of quotations: "Blow your own horn!") Such silliness from

THE BROWSER.

Wrong Economy

LUCAN, Ont., Feb. 14 (C.P.).—The town bell, which for more than 60 years has called the people to labor, sent them home again for lunch and for dinner, is ringing again.

Momentarily overcome by a persistent demand for economy, the council voted to discontinue the ringing of the bell. A monster petition was circulated by the townsfolk, and the bell now rings again.

WOMAN'S DEATH LEADS TO PROBE

Former Kingston Resident Found Dead in Jefferson County Jail.

AWAITING DEPORTATION.

WATERTOWN, N.Y., Feb. 14 (AP)—Physicians of this city last night were at a loss to explain the death of Mrs. Kathleen Holland Hennigan, 23, native of Kingston, Ont., in Jefferson County jail at 3.30 a.m. yesterday.

A post-mortem by Dr. J. M. Smith revealed no cause, he said, and no trace of poison or indication of heart disease were found. He stated a more thorough examination of the contents of the stomach would be made.

Mrs. Hennigan, wife of Arthur W. Hennigan of this city, had been held since early January to await outcome of deportation proceedings.

She was married in a doube ceremony at Toronto on July 5, 1932, her sister becoming the bride of D. E. Howland of this city. Mrs. Hennigan was born at Kingston, daughter of Mr. and Mrs. Amos F. Holland. Her father is in California, and another sister, Mrs. Harry Bone, resides in Toronto.

WOMAN CONSTABLE.

OTIS, Mass. — Mrs. Minnie M. Webster has been elected constable, town clerk, town treasurer and tax collector. She will be the only woman constable in Western Massachusetts.

COURT-MARTIAL OUSTS BROWN FOR HIS ACTION

Scandal at Masquerade Leads to Dismissal After 25 Years' Service.

PENSIONS GRANTED.

Rebitt Reprimanded for Firing Shot at His Superior Officer.

WINNIPEG, Feb. 14 (CP)—Captain Charles Graham Brown of the Lord Strathcona's Horse last night prepared to leave what has been his home for many years, dismissed from His Majesty's forces which he served for almost a quarter century.

Convicted of 'behaving in a scandalous manner and forcing the wife of a fellow officer to accompany him to a single officer's quarters, there attempting to molest her," the tall gaunt captain, a victim of diabetes, prepared to move his wife and family from the Fort Osborne barracks, where only a few hours before he had heard read the findings of the court martial before which he and Captain Henry Rivers Rebit faced trial. Rebitt was sentenced to be reprimanded.

Not far from the apartment where Brown for the last time changed from his captain's uniform to mfuti, Rebitt was reunited with his family, free from military arrest for the first time since November. It was on the second day of that month Rebitt "offered violence to a superior officer" after his wife had complained Brown had molested her at a Hallowe'en masquerade the previous evening in the officers' mess quarters.

Admits Firing Shot

Rebitt admitted going to the quarters of his brother officer, who with his wife the night before had been guests at the Rebitt home, and firing a shot from his service revolver. It was for this offense the military tribunal ordered him reprimanded. He was not convicted on a second charge of using menacing language, namely "Stick 'em up, I have you covered."

The second charge against Brown for "conducting himself to the prejudice of good order and military discipline" also was dismissed.

So he and his family would not be deprived of a pension he would have received if dismissed as medically unfit, the court, with no alternative but to order Brown cashiered, made a unanimous recommendation for mercy in view of his previous good conduct, long service and gallantry on the field as testified to by senior officers of his and other units.

Recommendation that the sentence be computed to one of dismissal was made by the Minister of National Defence. This was concurred in by the Privy Council and approved by the Governor-General.

Madoc

Mr. A. L. Connor of St. Lawrence street west, Madoc, was taken seriously ill on Sunday, and was removed to the General Hospital, Belleville, for an operation for appendicitis.

Sergeant Burkit, Madoc, of the Prince Edward and Hastings Regiment, left on Saturday to take a Warrant Officer's course at Stanley Barracks, Toronto.

Mr. Adam Corrigal of Madoc, celebrated the seventy-ninth anniversary of his birthday on Monday, January 23rd at his home here. His nephew and niece, Mr. and Mrs. Clare of Belleville, and Miss Eleanor Carley of Belleville, spent the day with Mr. and Mrs. A. Corrigal, and a number of friends and relatives gathered in the evening to offer their best wishes for continued health.

Mr. W. W. Connor celebrated his eightieth birthday at his nome on Friday last and received the congratulations of friends and relatives.

Madoc Women's Institute and the Busy Bees Jr. Institute have completed a very successful class in Handicraft under the very able tuition of Mrs. Jas. Allan of Toronto. Seventeen of the Seniors and fifteen of the girls were able to enroll in the class, and all report a very interesting and successful series of classes of fancy dyeing, mats and rugs of all kinds and lamp shades in paper silk and parchment by the seniors and for the juniors, paintings on silk and parchment, paper flowers and favors, carnival caps and other novelties. Two new members were obtained for the seniors and one for the juniors. The adult members met on the afternoons of Wednesday, Thursday and Friday, and the girls on the evenings of Thursday and Friday, finishing their course on Saturday morning.

Andrew Harper, a native of Madoc village and a graduate of Queen's, has been appointed a county judge in Vancouver, to succeed Judge Hugh S. Capley, who is retiring upon superannuation.

1832 THE BANK OF NOVA SCOTIA INCORPORATED 1832 1933

Stability . . .

TODAY as down through its century of existence The Bank of Nova Scotia offers to sound business the strength of ample resources and the stability of its proven policies.

World-wide facilities in every department of banking

Coast to Coast in Canada

NEWFOUNDLAND, JAMAICA, CUBA, PUERTO RICO, DOMINICAN REPUBLIC

NEW YORK, CHICAGO, BOSTON, LONDON, ENGLAND

The BANK of NOVA SCOTIA

OVER A CENTURY OF BANKING SERVICE

33-3

Good Citizen?

CHICAGO, Feb. 14.—(A.P.)—Henry Kus is the kind of a man who believes every good citizen should get out and shovel the snow off the sidewalk.

A street car crew protested he was shovelling his snow on their tracks, but he kept on with his work.

A policeman appeared. Kus was still shovelling, but stopped long enough, the police said, to strike the officer with his shovel, sending him to a hospital.

The police then sent out a whole squad. Kus was still shovelling. They managed to take him to a police station.

SAY BRITAIN SUGGESTING ABOLISHING WAR AVIATION

NEW YORK, Feb. 14.—(C.P.)—A Geneva cable to the New York Times says the British Government is understood to be making soundings among the other great powers to ascertain how they would receive a proposal to abolish all war aviation.

The cable continues:

"It appears that Stanley Baldwin, Lord President of the Council, has won the Conservatives over to his viewpoint sufficiently for the government to make this proposal soon if the soundings do not frighten Britain off or assure her at least the strong support of some important power."

Veteran Ends Life At Montreal Home

MONTREAL, Feb. 14.—(C.P.) — With a bullet through his head, his revolver lying a short distance way, Major R. Stephenson Smith, 52, was found dead last night in the basement of the home where he was a boarder.

Little was known of Major Smith by the family of L. McDonald Cairnie, with whom he boarded for sevaral months. He had told them he was a civil engineer by profession, but had not worked for two years. Major Smith was a veteran of the war, they understood, but neither Mr. or Mrs. Cairnie could tell with what regiment he served. They believed he was from Ontario and had a daughter in Kingston and a son at Belleville.

How to Get Relief From Catarrh

If you have catarrh, catarrhal deafness or head noises caused by catarrh, you should know this simple home treatment which frequently overcomes these distressing conditions. Secure from your druggist one ounce of Parmint (Double Strength). Take this home and add to it ¼ pint hot water and a little sugar.

Take one tablespoonful four times a day, breathing should become easier, while the distressing catarrhal head noises, dropping mucous, and defective hearing should gradually disappear under Parmint's tonic action. Catarrh sufferers find Parmint just what they need.

IT'S TEN TO ONE YOU'RE THINKING OF OXO

OF INTEREST TO WOMEN—We are repeating, for a limited time only, the offer of a British-made, 13" aluminum cooking spoon for the return of only 30 Oxo Cube Red Wrappers. OXO Limited, St. Peter Street, Montreal

178

PONTIAC...THE ECONOMY STRAIGHT 8 gives you added features.....lower prices!

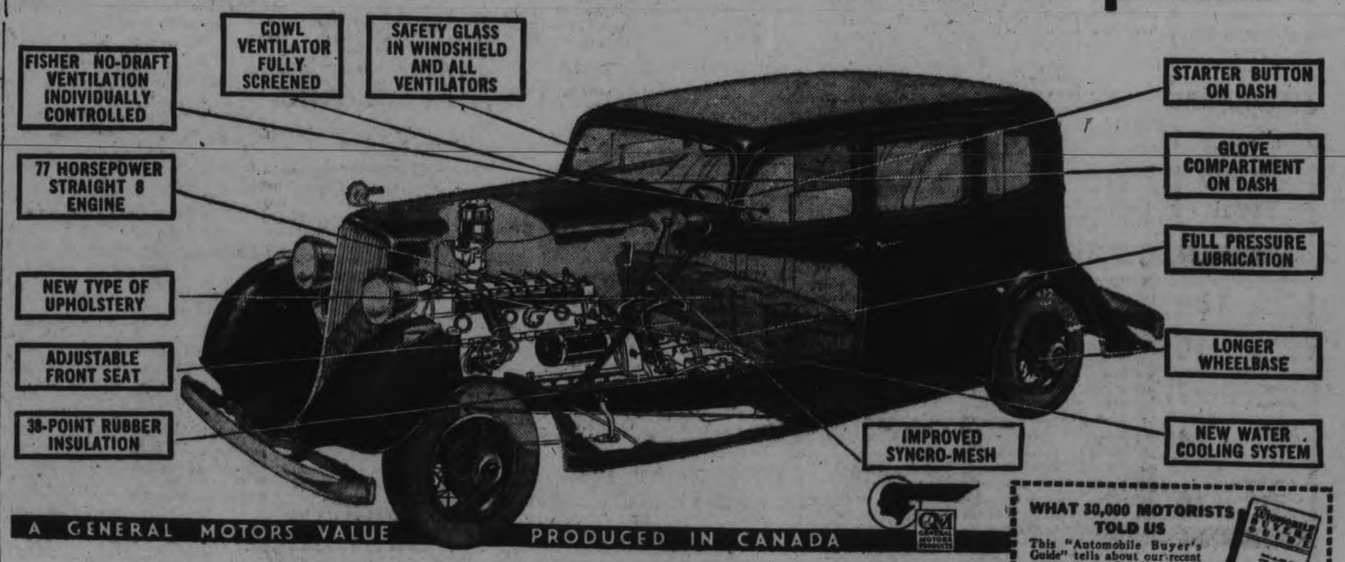

A GENERAL MOTORS VALUE PRODUCED IN CANADA

J. J. DUFFUS CO.
PETERBOROUGH
Duffus Building, Charlotte and Water Sts. Phone 1760

WHAT 30,000 MOTORISTS TOLD US

This "Automobile Buyer's Guide" tells about our recent survey among Canadian motorists and provides information which you will find valuable in choosing your next car. Send coupon for free copy:

Customer Research Dept., General Motors Products of Canada, Ltd. Oshawa, Ont.

Name_____

Address_____ F-88

NEIGHBORLY NOTES

Please Phone Items to 1600 or 1601

A very successful card party was held in Confederation School on Friday evening last, under the auspices of the Home and School Association. The proceeds were devoted entirely to relief. Bridge, progressive euchre, and cribbage were played, and prizes were gained as follows: Euchre—1st, ladies, Vera Brisco; 1st men, Mr. E. C. Sykes; Mrs. E. Houghton was a close second in the ladies,' and received an extra prize. Bridge—1st ladies, E. Nicoll; 1st men, Mr. W. Bannon. Cribbage—1st ladies, C. Milby. 1st men, Mr. L. Monk . The door prize was won by Mrs. A. Holden with ticket number 13. The Association appreciates very much the donations of the various prizes, and thanks all who assisted in any way to make the evening a great success.

* * *

Last evening, the third weekly Indicator Contract Bridge Tournament was held at the Conservatory of Music, sponsored by Mr. Gerald Henry. There has been a noticeable increase in attendance at these weekly events, which are designed to afford pleasure and profit to the players, by placing their game under expert supervision, and are held every Monday night at the Conservatory. The honors for North and South pairs last night went to Mrs. A. E. MacDougall and Mrs. J. Roach, while high score for East and West pairs was attained by Mr. H. Ridgeley and Mr. K. McClintock.

* * *

Prize-winners at the card party held in the East City Community Hall on Friday evening, when the ladies of No. 3 section of the Immaculate Conception Parish were in charge, were (first) Mrs. M. English and Mr. C. E. Lawson; (second) Miss Mildred Hunt and Mr. J. Crowe. The door prize went to Miss Annie O'Brien.

* * *

Miss Ida Turner of Monaghan Road is spending a few days in Toronto.

* * *

Mr. Robert McClellan, Mr. Gordon Strickland and Mr. Charles James, all members of the Old Boys' Association of the Grove School at Lakefield, were in Toronto on Friday evening last for the annual dinner of the Association, held at the Royal York Hotel.

* * *

Miss Lena Tully of the second line of Smith Township, who fell and fractured her hip on January 31st, has recovered sufficiently to return home from Nicholls Hospital.

* * *

Mr. and Mrs. James Robertson and family, of 174 Lock Street, received many of their friends yesterday afternoon and evening, and will leave the city to-morrow morning to take up residence in Toronto, where Mr. Robertson has obtained a position.

* * *

Mrs. Lily Turner of Roseneath has returned home after visiting relatives in the city.

* * *

Miss M. Dunlop of Water Street has a birthday to-day.

* * *

The Social Club of the Canadian Department Store will hold their Valentine dance this evening in Austin's Banquet Hall.

* * *

The many friends of Mrs. E. N. Draper of 355 Downie Street will be glad to know that she is progressing favorably after her operation last Tuesday at Nicholls Hospital.

* * *

Members of the Golden Link Rebekah Lodge who motored to Lindsay on Thursday evening last to take part in the festivities of the Lindsay Kawartha Lodge, holding a Past Grands' Night, included, in addition to the officers mentioned yesterday, the following ladies, all of whom are Past Grands of the local Lodge: Mrs. C. Hotston, Mrs. Bruce MacLean, Mrs. Fred Mowry, Mrs. Robert Martin, Mrs. Percy Fuller, Mrs. Bud Miller, Miss May Caird and Miss Dolly Brotherson. Other members who accompanied them were Mrs. Thor Arnberg, Mrs. Alfred Mesley, Mrs. Smith, Mrs. W. N. Fletcher, Miss Mildred Edgar, Miss Curtis, Miss Howland and Mr. Fred Batten.

* * *

Mrs. J. F. Handley of Mount Pleasant, who has been in Nicholls Hospital for some time, returned to her home on Saturday.

* * *

On Friday evening, a number of friends and neighbors gathered in a surprise party at the home of Mr. and Mrs. S. Worsencroft, Bonacord Street, to commemorate the celebration of their twenty-fifth wedding anniversary. A jolly time was spent in playing cards and games, followed by the service of lunch. During the evening, the presentation of a silver tea service was made to the bride and bridegroom of a quarter of a century, with an address read by Mr. F. Parsons. The presentation was made by little Dorothy Carr, dressed as a miniature bride. Suitable replied were made by the host and hostess. Among those present were: Mr. and Mrs. J. Johnson, Mr. and Mrs. T. H. Skinner, Mr. and Mrs. S. Wainwright, Mr. and Mrs. A. Spenceley, Mr. and Mrs. G. Soulby, Mr. and Mrs. Leether, Mr. and Mrs. R. Page, Mr. and Mrs. W. B. Miller, Mr. and Mrs. G. Clark, Mr. and Mrs. F. Parsons, Mr. and Mrs. R. Carr, Mrs. George Foster, Miss L. Elliotson, Miss H. Elliotson, Miss I. Whimsett.

* * *

Mrs. Caroline Milbourn of 294 Aylmer Street, who fell on January 19th and fractured her skull on the icy pavement of Charlotte Street, when struck by a car, has recovered sufficiently to return to her home to-day from Nicholls Hospital.

* * *

A mixed euchre party will be held to-morrow evening at the Peterborough Lawn Bowling and Tennis Club on McDonnel Street. Arrangements are in charge of Mr. Bob Hendry, chairman of the Entertainment Committee.

* * *

The regular weekly euchre held in the Moose Hall on Friday under the auspices of the Loyal Order of Moose was a decided success. The entire receipts were turned into the city relief headquarters. This was made possible by the members donating the entire prize-list. The prize-winners and donors were as follows: Ladies' first, won by Miss Duke, 10-lb. roast of beef, donated by J. Glaum; second prize, Margaret Devenish, china sandwich set, donated by V. E. Forbes; third prize, Mrs. Boucher, one pair hand-made pillow cases, donated by W. Firth; fourth prize, Miss Kinneally, windsor chair, donated by ladies of the Moose; fifth prize, Mrs. Driscoll; consolation, Mrs. Simmons. Special prizes, Miss Fowler and Mrs. Hewitte, each receiving a box of Laura Secord candy. Gentlemen's first, won by F. J. Martin, 1 box cigars, donated by Cecil Johnston; second prize, A. Rusau, 500 lbs. coke, donated by H. H. Dinsdale; third prize, 20 lbs. sugar, donated by R. G. Long; fourth prize, J. Glaum, 1 basket fruit, donated by Frank Asta; fifth prize, Geo. Marshall; consolation, A. Curtiss. Specials won by Mr. Widden and Mr. C. Johnston. The fifth consolation and special prizes were purchased by cash donations made by the following members: John Chambers, Alex. Grant, Albert Halpin, Cyril Withers and Robert Dundas. Thirty-two tables of cards were played.

FASHION SERVICE

Jumper chic again!

It's the sort of dress you can wear and wear for school or office.

Its lines are so exceedingly smart.

It slips easily under your coat, and will be a splendid dress when spring arrives to wear for sports.

You'll have guessed that the original was in plaided woolen, now so voguish. It is in rich rust mixture. The guimpe was plain toning shade wool crepe.

Rabbits-hair woolen in orangy-red is very effective with the guimpe of white crepe silk.

Style No. 3336 is designed for sizes 14, 16, 18, 20 years, 36 and 38 inches bust. Size 16 requires 2¾ yards of 35-inch material for dress with 1⅝ yards of 35-inch material for blouse.

Price of Pattern 15 Cents

The Examiner:

Please order for me—

Pattern Number .....

Size .....

My Name .....

Address .....

.....

I enclose 15c in payment.
Allow five days for return.

The Salada man may call on you. If he does--show him a pound or a half pound packet of SALADA tea and receive a dollar.

6d-7,9,11,14,16,17

Just Between Us Women

A daily chat with Examiner neighbors conducted by Anne Wilcox

Are there among your friends or relatives, some to whom you would like to send something, just a little different, for a birthday anniversary gift?

* * * * * * *

Perfume alone constitutes a most desirable gift for some women. But a woman is thrilled tremendously by a little bottle of "Gardenia" tied in a loop of the bow on a corsage of real gardenia.

* * * * * * *

That's the very latest thing—matching real flowers to perfume.

* * * * * * *

The favorite odors this year, I am told, are flowers odors—Sweet Pea, Orchid, Lily of the Valley, Rose, and Violet. And clever women are complementing their perfumes with real flowers, upon every occasion.

* * * * * * *

Everyone—man, woman, or child—loves flowers. It is born in us to appreciate their beauty and fragrance. Tehy arouse in us all that is good and sincere.

* * * * * * *

It is a firm belief that flowers in a home make that home a better place in which to live—a more cheerful place, breathing happiness and harmony and contentment.

* * * * * * *

More and more, homemakers during the bleak winter months, are using flowers daily to supplement and bring out the interior decorative schemes of living-rooms, dining-rooms, and boudoirs.

* * * * * * *

If the flowers are arranged with intelligence and care, it is surprising how few of them are needed to brighten up the scheme of things. It therefore can be seen that floral decorations for the home need not be too expensive.

* * * * * * *

Giving due consideration to color combinations in the various rooms, types and styles of furniture, hangings and drapes, one can add just the proper flower combinations to enhance the entire atmosphere of the home.

* * * * * * *

If the living-room has brown or dark green cretonne drapes, the flowers should be such as to bring out the colors in these hangings—and not to blend with them.

* * * * * * *

The flowers should form a warm spot of color that says: "Welcome, and make yourself at home."

Trinity Auxiliary Meets At Neill Home

At the regular meeting of the Elizabeth Parker Auxiliary of Trinity United Church, held last night at the home of Mrs. R. Neill, Miss Giles presided.

Interesting reports were given by various secretaries, and reports of the W.M.S. Peterborough Presbyterial convention were made by the delegates, the Misses M. Brown and E. Thomlinson.

Miss Stewart read the Scripture lesson and Miss Mina Edwards read a very interesting letter written to the Presbyterial by a missionary in Morley, Alberta, containing a message of appreciation for a bale received and outlining the great need of the Indians in that district.

Two very fine duetts were rendered by the Misses Helen Ludbrook and Violet McNevan on their Hawaiian guitars, and the social hour which followed made a pleasant close to a profitable evening.

Toronto Girl Chosen Queen Of California

LOS ANGELES, Feb. 14.—(AP)—Former Canadians, at a grand ball ending a three-day re-union, last night chose Miss Ruth Connolly of Toronto as Southern California's "Miss Canada" for 1933, succeeding Miss Margaret Trider of Medicine Hat, the 1932 queen.

Miss Nora MacDonald of Calgary was selected as imperial princess and Miss Rose Mae Lawrence of Ottawa was named Royal Princess, for the 1933 regal court.

Girls representing other Canadian cities in the contest were: Miss Wanda Stevenson, Victoria; Miss Nellie Evans, Vancouver; Miss Kathleen Gordon, Lethbridge, and Miss Laurence Bricnell, Owen Sound, Ont.

Proper Dress Hints Given By Professor

NEW YORK, Feb. 14. —(C.P.)—The majority of women to-day do not know how to dress properly according to Professor Lillian H. Locke, of the Department of Household Arts, Columbia University.

"There are always two things to be considered when a woman dresses," Professor Locke said today. "First, she should dress to make the most out of her physical appearance and bring out her best points; second, she should dress to bring out the best traits of her personality. The two are quite different things. The first has to do with the size of nose and lips, and shape of hips, while the second has to do with charm and grace."

Professor Locke listed five principles, as follows: Avoid repetition of color or lines; avoid clashing opposites of color or lines; try for transition of colors; subordinate the entire costume to the central color note; and try for symmetry of lines.

How You May Look Prettier

New, wonderful MELLO-GLO face powder hides tiny lines and wrinkles, reproduces the fresh, healthy bloom of youth. No shiny noses. Stays on longer, prevents large pores. Spreads smoothly without that "pasty" flaky look. No irritation because a new French process makes it the purest of all face powders. Buy MELLO-GLO to-day. 50c and $1.00.

387 GEORGE ST. PHONE 3680

BUEHLER BROTHERS
WEDNESDAY SPECIALS

50c MEAT ORDERS DELIVERED FREE

Choice Sirloin Steak 15c lb — Juicy and Tender

Mealed Cottage Rolls 8c lb

Short Rib Roast .. 12½c
Horse Radish .. 10c
Sauer Kraut 7c
New Cheese .. 14c
Smoked Cottage Rolls, lb. 10c

Peanut Butter .. 12½c
Lamb Stewing 8c
Veal Stew 7c
Beef Rump Roast . 12½c
Dumart's Little Pork Sausage .. 17c

Shoulder Pork Chops ... 10c
Tripe, Pork Kidneys 3 lbs. 25c
Rib Veal Chops ... 16c
Smoked Fillets 12½c
Fresh Fillets ... 14c

Lean Beef Cuttings 4 Lbs. 25c

Fresh Pork Shoulders For roasting. Lean, Meaty 7c

STAMP CORNER

By M. A. BESSEY

Who wouldn't want to be a stamp collector and own such beautiful works of art as are shown above? You cannot really appreciate the artistic coloring and clean cut engraving of the above stamps until you see the originals yourself, and being a brand new issue, a little description of the designs and colors will probably be welcomed by most collectors.

As may be seen on the illustrations, the stamps are issued by the Falkland Islands, a more or less little known group of islands, located in the Atlantic Ocean, near the southern tip of the continent of South America; they are a British colony.

The complete new issue consists of 12 denominations, from the halfpenny to the one pound. All are in two colors and a more beautiful set of stamps is hard to locate.

On the half penny is shown a "Romney Marsh Ram" standing in a field of green grass. In the background may be seen far distant mountain peaks. The ram is black, delicately shaded and clear cut. The border of the stamp is in green harmonizing with the grass and other surroundings of the centre design.

The one penny shows a huge "Iceberg." The sun must be shining, as the berg shows very plain shadows, in gray and black, the parts exposed to the sun being white. One or two clouds may be discerned in the sky, and although the sea is calm, little ripples or wavelets may be distinguished. The outside border is carmine.

The one and a half penny shows us an exceptionally good view of a "Whale Catcher." Details in the original are quite clear, and a little examination of the stamp will show many interesting points of the boat. The sky is a delicate blue, the clouds being white. The sea is a gray-black, with the white caps plainly visible, as well as the white trail left by the whale catcher. The border of the stamp is blue.

Very soon I hope to be able to show some of the other values of this interesting new issue. All are attractive, and will do credit to any collection.

Questions and Answers.

A. H. Coverdale, Calgary, Alta.

A block of four of the latest two cent stamps of Canada, with the plate number attached (in your case plate No. 1) will, as yet, have no greater value than their face value. Such items usually take some time to acquire any particular value, other than their face value, especially when it is still possible to secure them at most any post-office branch.

The 1927 Confederation issue of Canada, consisting of 1c, 2c, 3c, 5c and 12c postage stamps, and the 20c orange special delivery stamp, used, catalog at 58 cents. Unused they catalog at 95 cents. They do not, of course, sell for these prices, but somewhat less.

The author will be pleased to answer all questions regarding stamps or stamp collecting. If your question is of general interest it will be answered in this column. If written reply is necessary, please enclose a stamped self-addressed envelope. Address your letter in care of this paper.

CONTRACT BRIDGE

WRITTEN FOR CENTRAL PRESS

By E. V. SHEPARD

OPENING TWO-NO TRUMPS.

The modern idea of an opening bid of 2-No Trumps is one that several years of trial have convinced me is excellent. Such an opening bid, of course, may show four Ace , but that feature is a mere incident. The chief object of the bid is to show at least one stop in each of the four suits, in a hand counting not less than seven probable tricks, so that partner may shift or support upon considerably less than he would any bid of one. In general, an opening bid of 2-No Trumps shows either no biddable suit or lack of two biddable suits.

Examine the hands shown below. No. 1 has no biddable suit. No. 2 has only a single biddable suit. Both types should be utilized for opening bids of 2-No Trumps. The first hand may support a take-out of either major suit. The second hand may support a take-out of spades, but this hand should bid 3-Spades in case partner bids 3-Hearts. Either hand should prefer 3-No Trumps to any minor take-out not insisted upon by partner.

No. 1—
♠A K 6 ♣Q J 8 3
♥K Q 2 ♦A J 10

No. 2—
♠A K 6 2 ♣Q J 8 3
♥K Q ♦A J 10

Hands Nos. 3 and 4 have two biddable suits, rendering them somewhat more adaptable to opening suit bids than to 2-No Trumps. Either may shift to no trumps over any suit take-out except spades or the long minor suit held by the opening bidder.

No. 3—
♠A K 6 2 ♣Q J 10 8 3
♥K Q ♦A J

No. 4—
♠A K 6 2 ♣Q J 8
♥K Q ♦A J 10 2

The partner of the 2-No Trumps bidder should take-out with any one of the next four types of hands.

No. 5—
♠J 10 8 7 ♣A 10 7 4
♥9 7 3 ♦Q 7

No. 6—
♠J 10 8 7 ♣9 7 2
♥A 10 8 7 ♦Q 7

No. 7—
♠J 10 8 7 3 ♣K 9 7 4
♥9 7 ♦Q 7

No. 8—
♠8 3 ♣A K 7 4 2
♥A J 9 4 3 ♦7

Over 2-No Trumps make the following take-outs: No. 5, 3-Clubs, then support a shift of spades or let 3-No Trumps pass; No. 6, 3-Hearts, then support 3-Spades or pass 3-No Trumps; No. 7, bid 3-Spades, and then pass whatever partner may bid. No. 8, bid 3-Hearts, then shift to 4-Clubs in case partner bids 3-Spades or 3-No Trumps. There should be at least a small slam with the great strength contained in No. 8, but that slam may either be in no trumps or one of the partner's two long suits.

Watch for possible small slams and grand slams when holding about everything that partner cannot have to give him an opening bid of 2-No Trumps. Bid 7-No Trumps on hands 9 and 10.

No. 9—
♠Q J 8 ♣A K 7
♥A J 10 3 ♦K Q 2

No. 10—
♠Q J ♣A K 10 7 6
♥A 5 4 3
♦K Q

Holding so much strength you cannot expect partner to bid the grand slam in case you bid only a small slam

Your Health

By DR LOGAN CLENDENING

The disease known as migraine, or periodic sick headache, is quite as likely to affect physicians as anybody else, and several physicians have written accounts of their own cases. The only account of this kind by a layman which I ever have seen, recently appeared in a medical journal.

The man is now 66 years of age and has had migraine ever since he was 19. He believes he inherited it from his mother. This corresponds with medical opinion. The disease usually is considered to be hereditary. It begins in early adult life. In about three-quarters of the cases the headaches cease when the patient is in middle age—about the time of change of life for a woman and the corresponding age for a man. The other quarter continues having migraine all through life. It is evidently to this class that the present patient belongs.

The attacks are brought on by anything which lowers the patient's threshold of resistance. He believes that the most important thing for a person who has periodic sick headache to do is squarely to face the fact that it probably can never be cured and try to adjust life so that the smallest number of attacks possible will occur. In order to do this both choice of occupation and choice of a mode of life are important. A large amount of sleep should be obtained every night. A carefully regulated diet, with a minimum of stress—mental and physical—and active elimination are all advised. An outdoor, carefree life is the ideal but, as the patient says, few can arrange it.

"Excitement, especially sex; cards; social whirl; movies; overwork; tension; worry—all have their price."

Most of the patients eat too much. Most of them eat too much animal proteins and what he calls "purin-producers," such as coffee, alcohol, tea and chocolate, and these should be abjured. According to his experience, every patient should drink at least two quarts of liquid per day.

Under the heading of "Medication," he believes that the best drugs are canabis indica and calomel. According to his custom, he uses calomel to abort an attack. Upon the first indication that an attack is impending, he takes one and one-half grains of calomel. If this does not bring relief after 12 to 18 hours, the dose is repeated.

Finally, he says, to combat a lifelong migraine is a task to tax the patience of a saint, and the courage of a paladin.

QUESTIONS FROM READERS

C. P.: "Has sauerkraut juice any laxative properties?"

Answer: Recent studies by Gehlen in Germany indicate that sauerkraut juice has decided laxative properties. It stimulate peristalsis in the bowel of most of the animals studied.

BE BEAUTIFUL

By GLADYS GLAD

Those of you who read "Uncle Tom's Cabin" will probably recall how Topsy, the little pickaninny, scrubbed herself viciously with hot, soapy water, in the hopes of making her naturally black skin as white as little Eva's. And you will also undoubtedly recall how fruitless her efforts were. For no amount of scrubbing could ever have transformed the trustful Topsy's natural ebony skin to the whiteness of the Caucasian race.

There is little that can be done to very greatly change the natural color of any woman's skin. For the skin derives its coloring from the pigment cells in the epidermis. Often, however, skins become dark, sallow and discolored, especially in this age of smoke, grime and sun-exposure. And as a result, they lose their natural clear coloring and appear most unattractive.

In such a case, of course, a great deal can be done to lighten the skin through the use of bleaches. But some women employ skin-lightening methods that are just about as fruitless as Topsy's scrubbing. To be effective, a bleach must be a good one. And, in my opinion, the bleach pack described below is one of the best.

This bleach pack that I refer to is composed of oatmeal, almond meal, rosewater, glycerine and lemon juice. To prepare the pack, two tablespoons of fine oatmeal, two tablespoons of rosewater, four tablespoons of glycerine and the strained juice of one lemon should be mixed thoroughly together, and enough almond meal added to form a thick, smooth paste. Before the pack is applied, the skin should be thoroughly cleansed, and a bit of nutrient cream smotohed about the eyes and mouth. Then the paste should be spread evenly over the face and neck, and permitted to dry. The neck, of course, should not be neglected, for it will present an ugly contract if not bleached to the same lightness as the skin of the face.

When the bleach pack is entirely dry, it should be gently removed with tepid water and a soft cloth. If the skin is sensitive, and this pack seems too drying, a bit of cold cream or nourishing cream should be applied after the pack has been removed, in order to keep the skin soft and smooth.

ANSWERS TO QUERIES

Cosmetics

Dolly: I think that you will find a soft peach shade of powder, soft orange rouge and light lipstick well suited to your coloring.

Weight

Marie: I think that a girl 5 feet 1 inch tall and 25 years of age should weigh 119 pounds.

Babe: It is indeed possible to have a hooked nose successfully reshaped by plastic surgery. Only a skilled and reliable surgeon, however, should be permitted to do the work.

AS YOU DESIRE ME

your skin—index to youth!

to keep it enchanting, desirable

Use Palmolive . . . the one soap rich in **OLIVE OIL**

WHAT does your skin feel like? Touch it. Is it smooth, soft, vibrant? Is it young, firm, inviting?

You can hold skin-charm indefinitely. But to do so you must follow expert advice.

Olive oil glorifies skin

Use olive oil, beauty experts say, in soap. Use Palmolive—the one great soap whose beauty ingredient is largely olive oil. Rub its fine, youth-fostering lather right into the skin of your whole body.

A fine, smooth skin . . . a youthful skin . . . will reward you. Because Palmolive—being composed so largely of olive oil—does smooth, soften, soothe the skin. It does add that skin-charm which makes you, keeps you desirable.

MADE IN CANADA

Keep that Schoolgirl Complexion

2556

35 WOMEN BEAT SALADA TEA MEN

Thirty-Five Dollar Bills Distributed in Homes in City.

MUST HAVE SALADA TEA

On Saturday and Monday the Salada Tea man distributed another thirty-five bright new dollar bills to women in Peterborough. In calling in the homes he found everyone had her package of Salada Tea ready and this is all that is required to win the dollar bill. Saturday's and Monday's winners were:

Mrs. A. Northey, 292 Wolfe St.; Mrs. H. F. Sloan, 285 Townsend St.; Mrs. W. C. Simmons, 533 Patterson St.; Mrs. J. Boddison, 276 Wolfe St.; Mrs. Clara Wheeler, 12 Grandview ave.; Mrs. A. E. Sanderson, 591 Bolivar St.; Mrs F. Kunst, 213 Rutherford Ave.; Mrs. C. Avery 487 Sherbrooke St.; Mrs. Edwards, 258 Reid St.; Mrs. Clancy, 249 Simcoe St.; Mrs. N. Cornell, 469 Water St.; Mrs. F. N. Gray, 497 Dickson St.; Mrs. H. E. Dunford, 167 Brock St.; Mrs. M. J. Murphy, 260 Murray St.; Mrs. George Marshall, 501 Bethune St.; Miss G. L. Boyd, 210 London St.; Mrs. R. Rothwell, 576 Division St.; Mrs. Chas. Masters, 183 Edinburgh St.; Mrs. Giroux, 306 Stewart St ; Mrs. J. Nixon, 45 McDonnel St.; Mrs. George Downer, 139 George St., S.; Mrs. J. E. O'Carroll, 199 Rink St.; Miss Agnes Nimmons, 122 Dublin St.; Mrs. A. Kirkcaldy, 163 Westcott St.; Mrs. David Green, 292 McGill St.; Mrs. D. Buchan, 598 Young St.; Mrs. R. McFadden, 336 Braidwood Ave.; Mrs. Bruce Meeks, 169 Perry St.; Mrs. L. Hall, 109 Parkhill Rd.; Mrs. J. H. Yeland, 693 Elcome Crescent; Mrs. Hugh Hunter, 589 Harvey St ; Mrs. H. Laws, 537 Waterford St.; Mrs. A. Conroy, 496 Stewart St.; Mrs. George Buller, 383 Aylmer St.; Mrs. Bailey, Bell Apts., 199 Hunter St., W.

Machines for setting type by photographic processes have been announced by European and American inventors.

CHEST COLDS Best treated externally

2 WAYS at once!

Mother! The night coughs of children can usually be relieved by one application of Vicks. Just rub on freely and cover with warm flannel.

When a cold goes down into the chest, take no chances. Go to bed and start Vicks double-action treatment.

Rub Vicks vigorously over throat and chest and cover with warm flannel. Relief is two-fold:

(1) By stimulation—Through the skin like a plaster Vicks "draws out" tightness and soreness.

(2) By inhalation—Its medicated vapors, released by the heat of the body are inhaled direct to the air-passages.

To increase the stimulative effect, redden the skin over throat and chest with hot wet towels before applying Vicks.

VICKS VAPORUB

OVER 17 MILLION JARS USED YEARLY

The Examiner

The Examiner is a Member of the Audit Bureau of Circulation.
The Daily Examiner, published every lawful evening by The Peterborough Examiner, Limited. Office: 419 George Street. $6.00 per year Delivered in City. Out-of-town Subscribers by mail, $4.80 per year
Member Canadian Press, Limited; Audit Bureau of Circulation; Canadian Daily Newspapers Association.
Member Ontario Associated Dailies. T. G. Vatcher, manager. Canada Permanent Building, Toronto.
Sole U.S. Advertising Representative The Beckwith Special Agency Inc., New York, Chicago, Philadelphia, Detroit, St. Louis, Kansas City, Atlanta, San Francisco.
Advertising Rates on application.
H. M. GLOVER, Managing Director.

'PHONES: Editorial 1601, Business Office 1600. Private Branch Exchange to all Departments.

TUESDAY, FEBRUARY 14, 1933

A HELPING HAND.

At the suggestion of Mayor Stewart, an organization is being formed in Toronto to link up the relief agencies and the Toronto citizens who are being helped through this financial crisis, the idea being that there is much that can be done beyond the mere furnishing of relief, in the direction of bolstering up the morale of the workless and their families.

There is a great deal in this plan to command admiration; it is easy to see that there is need of such an organization and that a very useful work can be accomplished by its members in the personal contact, and the sympathy, advice and encouragement that can be provided through an intelligent working out of such a movement.

It is necessary to provide food and fuel and shelter for those who are unable to provide them for themselves, but something more than that is needed if the demoralizing effects of the present situation are to be prevented from developing.

The acceptance of direct relief has been forced upon many of our people, and there is an obvious danger that self-respect and courage may be destroyed in the process if there is not a concerted effort to deal with that aspect of the situation.

ANOTHER ANGLE TO MARKERS QUESTION.

A correspondent sends The Examiner an editorial clipping from the Toronto Telegram in which the menace of automobiles which mask their identity with dirty number plates is dealt with, and suggests that the police should be more active in getting after the offending owners as well as those motorists who drive one-eyed cars, instead of chasing them for 1933 markers.

There is no doubt that both classes of drivers referred to cause trouble and should receive some attention from the authorities.

"Whether accidental or not," says the Telegram, "it should be recognized that a man who drives a car with dirty markers is properly just as much a subject for police curiosity as a man who goes about wearing a mask."

That may be putting it a little strongly, of course, but certainly the purpose for which the law requires the carrying of license numbers is frustrated if the markers are allowed to become so dirty that they cannot be easily read, and no car-owner has a legitimate excuse for keeping his markers in that condition.

As for "one-eyed" cars, that is automobiles with only one headlight burning, they create a menace that surely does not need to be stressed.

The wonder is that there should be so many of them, and that there should be so very little done about it.

SHOULD BE INVESTIGATED.

If the provincial health regulations permit of such a plan, it would seem that it would be good business for the Board of Health to investigate the possibility of having the Isolation Hospital staffed by nurses-in-training from the Nicholls and St. Joseph's Hospitals, as suggested by the mayor and Ald. D. Holland.

This plan would give the nurses from the hospitals some needed experience in infectious and contagious diseases, training that is not possible under the present arrangement, and would materially cut down the overhead of the Queen Mary Hospital.

At present a nursing staff is maintained at the hospital whether or not there are patients to be taken care of, and the expense is greater than it need necessarily be if it were possible to make use of nurses-in-training when their services are required.

It might be well before dismissing the suggestion entirely for the Board of Health to make some inquiry into this whole matter, with a view to finding out the experience of other cities in this regard and to consulting the provincial health authorities as to whether or not the suggested scheme would meet with their approval.

There are obvious advantages in the plan, and they should not be lightly discarded if there is a chance of obtaining a change in the system.

MR. POULIOT'S QUESTIONS.

Jean Francis Pouliot, Liberal member for Temiscouata, Que., who asked so many questions about better station facilities in his constituency that the Government in desperation had to do something for him, has turned his guns upon the Co-operative Commonwealth Federation, launching a series of queries that are likely to keep Mr. Woodsworth busy if the C.C.F. leader should undertake to answer them all.

The questions Mr. Pouliot is propounding are those that many people in the country are also asking; they are decidedly curious as to the details of the program that is being offered Canada by this new political group.

For instance, Mr. Pouliot wants to know just how the C.C.F. would change privately-owned lands into socially-owned and controlled property; just what the new organization proposes to do about mortgages; who is going to decide how much work should be done by any particular person, and how much goods he should receive; what is going to become of the present parliamentary organizations under the new scheme, and some fifty other equally pertinent questions that will be difficult to deal with.

We agree with the Border Cities Star when it says:

"We feel sure that Mr. Woodsworth will have something of a task on his hands when he comes—if he comes—to answer all the questions asked by Mr. Pouliot. They are too embarrassing. Frankly, we doubt if Mr. Woodsworth knows the answers to most of them. He and those who share his thoughts talk vaguely of the new system, the new order, the co-operative commonwealth and all that sort of thing, but it is doubtful if they have anything but the haziest of ideas as to how it could be brought about, how the new 'ideals' could be transformed into reality."

"CONTROLLED" INFLATION.

Apropos of a discussion in these columns of currency problems, a number of correspondents have asked why we should object to "controlled" inflation. "If a Government can regulate inflation," they ask, "what is there to fear?"

Our answer must be a twofold one: (1) that inflation, even though it could be controlled, would be bad, but that (2) in any event, we do not know how it could be controlled.

Nobody favors an unlimited issue of fiat money. Not even our Progressives would have the depreciation of the currency go beyond a certain point. The calamitous experience of Germany in printing marks until a billion or two of them were worth less than a shilling stands as a continuous reminder and warning before the eyes of even our extreme inflationists. But they keep on talking about the need of "more money," though always strictly under "control" of some unspecified kind. The only assurance they give us is that somehow or other we shall "pull up" in time to prevent such complete devaluation of our money as drove Germany to despair ten years ago. The trouble with this theory is that once a country begins going down the steep decline of a depreciated currency there is danger of no stopping until the final crash.

Take the case of England. When the pound went off the gold standard, it was believed that a drop of 30 per cent. in its value would lead to an advance in prices. Confidence was also felt that cheaper money in England would give that country a great advantage in export trade. But the event has falsified the prophecies. In a recent address at Oxford by Sir Robert Horne, former Chancellor of the Exchequer, he lamented the fact that the effort to "raise prices by abandoning the gold standard had signally failed." He aded that "cheap as money is, it is not being sought for the development of business."

What inference may be drawn from this? Simply that the depreciation of the pound has not gone far enough. Since the small dose of inflation has not had the hoped-for results, a larger one must be tried. This, in fact, was the theme and leading outcry in the recent discussion of financial policy by the Federation of University Conservative and Unionist Associations. We read in the London Express how one delegate from Oxford moved that the conference—

> "deplores the continuous deflationary tendency in British monetary policy, and calls for a more actively reflationary scheme having for its object the stabilization of sterling, not on gold, but upon the basis of an index scale of commodity prices."

Even another former Chancellor of the Exchequer, Mr. Reginald McKenna, went so far as to declare that—

> "The true standard of stability is what the currency will buy, not of gold, but of all commodities which enter into daily use."

There it is. If a little inflation does not work as expected, more must be ordered, and then still more. This has been the history of depreciated or inflated currency from the time when men first had any kind of medium of exchange of goods down to the present hour. The only security, surely, is to cling to a currency that is sound and secure.

Depreciation of the Canadian dollar would be bad for Canada even if the depreciation could be controlled. We hear a great deal about the terrific burden of England's war debt payments to the United States. How many Canadians realize, we wonder, that Canada's obligations to the United States this year exceed the sum of England's war debt payments? In England's case it is argued, and rightly, that the depreciation of the pound makes continued debt payments intolerable. If that be so—and it is so—what would depreciation of the Canadian dollar make of Canadian debt payments, which are greater than England's? And for but ten million people?

To sum up, depreciation, even though it could be regulation, might easily prove ruinous. When, on top of that danger, we consider that it is about as easy to control inflation as it is to "control" a runaway locomotive with no engineer on board, such a policy becomes all but unthinkable.—Ottawa Journal.

EDITORIAL NOTES AND COMMENT.

The Relief Fund needs every dollar that can be subscribed. Demands for assistance are increasing and must be met.

The Toronto Star is sure of plenty of copy this week. The House of Commons will spend a day discussing the Russian barter deal.

Almost 12,000 people saw the professional hockey game in Toronto Saturday. Even the depression can't seem to kill Canadian interest in sport.

It looks as if Mr. Woodsworth will have to be given a day to answer Mr. Pouliot's questions concerning the C.C.F.

School costs form a problem that is giving municipal authorities everywhere plenty of food for worry.

When a woman delivers a parting shot she usually hits what she is aiming at.—Quebec Chronicle-Telegraph.

There will be general approbation of the rule that persons on relief should, at least, not buy cars. —Toronto Mail and Empire.

A couple who first met at a bridge party last year are to marry. But then there are risks in every game.—London Punch.

Money, says Senator George, should take a loss the same as industry and business. Take a look at the stock market, senator.—Chicago Daily News.

What seems to be needed in Russia is a five-year plan to make the five-year plan a success.—Buffalo Courier-Express.

The technocrats' four-hour day might give millions employment, but how about six-day bicycle racers?—Chatham News.

Charm is like ignorance. The more perfect it is, the less you realize that you have it.—Atlanta Constitution.

THE TUTTS — By CRAWFORD YOUNG

MURDER IN EDEN

By Charles Winfield Smith.

(Continued from yesterday.)

CHAPTER 42

When Jere Kane had given directions to the police chauffeur to return him from the home of Nanette LeRoi to the apartment building on Highland avenue he settled back into the cushions of the machine and gave himself over to a consideration of the events of the morning.

To him the motive for the murder of Lillian Hull was all too plain. Obviously, she had been put out of the way because she knew too much. Undoubtedly, she knew who killed Richard Bailey — and Chivington. What other reason could be assigned for the attack on her?

Of one thing he was convinced more than ever: The murderer was as cunning as a beast o the jungle. The murder of Richard Bailey was as near to being a "perfect crime" as anything with which he had ever come incontact.

So far as clues were concerned, the death of the old houseman and Evelyn Deane was equally perfect. And now —the murder of Lillian Hull!

The car moved slowly down Hollywood boulevard in the early afternoon traffic. Kane was so engrossed with his thoughts that he paid little heed to what was going on about him. That might account for his failure to see Rodolf Holmes speed past him in the opposite direction, headed for Beverly Hills.

Nor was he aroused from his reveries until the driver brought the car to a stop and:

"Here you are, Mr. Kane."

He started and looked dazedly about, but soon recovered himself. When he went upstairs to Lillian Hull's apartment he found Sergeant James and two other detectives.

"They just left with the body," James said.

"What did the coroner say?"

"The wound was a deep one. The knife blade must have punctured the heart."

"What?" Kane could hardly believe his ears.

"That's right," one of the other officers affirmed.

"Someone with the strength of an Atlas must have wielded that blade—"

"Yes, sir," the sergeant nodded. "That's what the coroner said."

"Were there any other marks on the body?"

"Well," Sergeant James seemed doubtful, "the coroner said there were marks on her throat that looked like she had been strangled."

"Strangled?" excitedly.

"Yes, sir, and there was a bump on her head that looked like she was knocked out first."

"That ties them up!" Kane exclaimed, and repeated slowly, "that ties them up."

He gazed about the l ttle apartment. It was not unlike hundreds of others in Hollywood occupied by those whose means do not permit of the more sumptuous establishments of the highly paid stars. But the actress had added a touch here and there which gave it individuality and hominess.

"Have you gone over the place?" he asked James.

"Yes, sir. Thoroughly. We found this." The detective handed him a wicked looking dirk. It had a curved, badly rusted blade and was smeared with blood. The handle was of ebony, and was carved into many exotic designs. "It was under the divan."

Kane handled it gingerly, carefully refraining from placing his hands on the hilt.

James said, "There's no use being that careful with it, Mr. Kane. There wasn't a fingerprint on it. Whoever handled it wore gloves."

"The Bertillon man went over the place thoroughly?"

"Yes, sir, and there wasn't a fingerprint in the place—except those of Miss Hull."

"I didn't think there would be," dryly. "Was there anything else?"

"Yes." The detective drew a frilly lace handkerchief from his pocket. It was a small, dainty thing, of good quality. Numerous bloodstains were smeared upon it. "This was wrapped around the blade of the knife."

Kane took the kerchief and studied it. His eyes sought its corners, obviously seeking an initial, but there was none. Nor was there any other identifying marks. After a moment he returned both articles to the officer but on second thought took the dirk, wrapped it in his own kerchief and placed it in his inside coat pocket.

"If you want me," he said, "I'll be at the hotel. Tell the chief, if he calls, that he can reach me there."

"Is there any use in us staying here?" James asked plaintively.

"By all means, I want a man here. Is there anyone at Bailey's house?"

"I don't think so."

"One of you get up there just as quickly as you can, and stay there until relieved. It's important."

"Yes, sir, but I can't see any reason why—"

"Never mind, sergeant," Kane snapped. "This is important."

"Yes, sir."

Kane took another turn about the apartment and then left. H stopped at the telephone desk on the way out.

The operator was a pert little creature who didn't appear to be any too intere ted in her work. She was reading a cheap love confession magazine when he approached her.

"Do you know whether Miss Hull had any callers this morning?" he asked of her.

"Ain't it enough to have something like this happen here without everybody being asked—"

"I asked you if Miss Hull had any callers," Kane said coldly.

The girl almost swallowed her chewing gum he frightened her so. "N-no, sir," quickly. "I don't think she did—except one. You saw her."

"You're quite sure there was no one else."

"There was none that stopped by the desk."

"Did she have any te'ephone calls?"

"Yes, sir, she did."

"Who were they?"

"Listen," she blazed, "I don't make a business of tuning in on the tenants' conversations. "But," she added, more quietly, "I do know that one of them was a man and there were at least two women who called."

"Did they leave any messages?"

"No. They talked to her," she snapped.

"And you're quite sure no one came in to see her," he pressed.

"We have strangers coming in here all the time," she exploded. "It ain't my business to ask everyone of them what they're doing here. If I did I wouldn't have time for anything else. My business is to attend to this board."

He was about to make some caustic retort but dec ded against it. Instead, he went out to the car which had been placed at his disposal, ordered the driver to take him to the Embassy hotel, and, when he reached his destination he dismissed he machine with:

"I don't think I'll need you any more today. Give my thanks to the chief."

But Jere Kane did not know how much he was going to need that machine later. If he had he would probably not have been so quick to leave himself without transportation.

It was getting late and he was hungry. He went to the coffee shop and ordered a light luncheon, but, somehow or other, the food was not appetizing and he pushed it aside.

He stopped at the desk to get his key. The clerk handed him an envelope. Tearing it open, he found it was from Rodolf Holmes.

"I must see you," Holmes had written, "about Nanette. I'm worried."

(To be continued.)

A THOUGHT

DOUBT

Modest doubt is call'd
The beacon of the wise, the tent that searches
To the bottom of the worst.

Quotations For To-Day

He is great who is what he is from Nature, and who never reminds us of others. — Emerson.

QUICK PRINTING SERVICE Modern Plant

Voice of the People

Letters to be printed in the Voice of the People column must be received at The Examiner Office by 5 p.m. on the day before insertion. All letters must be signed by the writer although a pen name may be used when inserting non-controversial subject matter

UNITED WE STAND, DIVIDED WE FALL.

To the Editor of The Examiner.
Dear sir:

Your editorial "A significant reduction" points the way to necessary action

These are topsy-turvy days. Such plenty that crops are being destroyed to raise prices, though never were so many in dire need of what Providence has so bountifully given. Wonderful machinery should be a great blessing to humanity, but for the present, is one cause of the vicious circle of more and more unemployment, and less and less buying power, ad infinitum.

Enterprising, energetic, and thrifty citizens, buying a home, or placing savings in houses for rent, are being penalized thereby. Many are losing their property. Their liabilities are no whit less, while the wherewithal to pay is woefully reduced. Returns from stocks, bonds, and mortgages are nearing the vanishing point.

As a result of all this, the city worker is less a producer and more and more a restricted consumer only, and the farmer, because of a sagging market, both home and export, is desperate indeed.

In the face of this indispustable condition, salaries are being much reduced, except in the one case of civic and school salaried worker, who is better off than ever except for a slight reduction. Denton Massey and other well known citizens declare the cost of living is down 35 per cent, therefore these workers have really had a 35 per cent automatic and very real, increase in salary.

There is nothing to show that those who have thus benefitted by the misfortunes of their neighbors, are spending any more but the evidence is rather that they are withholding, fearing the day they know now what. Ask any merchant.

Many of those drawing salaries from the city (from the people) are of a higher character than the present position of things would indicate. They bear no specific burden, and I believe many of them respect that old injunction which calls us to, "Bear ye another's burdens, and thus fulfill the law of Christ." Who would openly deride this?

To reduce salaries commensurate with reduction of living costs, and to eliminate unnecessary costs, would be no injustice and would still leave the burden to be borne by the ordinary citizen. It is an injustice to these salaried citizens ethically, and to the general public materially, if our governing boards do not with legal notice very considerably reduce salaries and all unnecessary costs.

To borrow experience from the War, we know that we had to get down to united prayer service and sacrifice, bringing co-operation on all fronts to win that war.

This is a moral and spiritual, as well as an industrial, and economic war. National unity, and civilization itself are at stake, and we ourselves are choosing our sides.

Faithfully yours,
SERVICE.

C.C.F. IS NOT COMMUNISM

Editor, The Examiner,
Peterborough, Ontario.
Dear Sir:

How many people in their right minds would state that democracy is autocracy and autocracy is democracy? Not many. And yet, there are those who proclaim with an air of finality that the C.C.F. is Communism and Communism is the C.C.F.

The absurdity of such a statement is evident from even a superficial examination of their respective aims and purposes.

The C.C.F. proposes to carry out a program of social and economic reconstruction when it becomes the expressed will of the Canadian people as shown by their vote at the polls. It presupposes that democracy is a fact and not merely a pretense, and if democracy means anything, it means that such a proposal is entirely in accord with the accepted principles of democratic government.

To a Communist, democracy is a sham and democratic methods a futile waste of time. In the words of the Fish Committee, appointed by Congress in the United States to investigate Communist activities in that country, the Communist Party "advocates the overthrow of the Government by direct means, through force and violence, and despises the evolutionary method of democratic governments." In its statement of aims and purposes the Red International sneers at "the absurd hopes for a peaceful transition from capitalism to socialism." In its constitution it attacks the Amsterdam International of Labor Unions because "It sets forth the idea of class co-operation, social peace and peaceful transition from capitalism to socialism." In the estimation of the Communist Party democracy is a sham and will be proved to be a sham whenever it is put to any real test.

It has repeatedly shown throughout the world its antipathy to political parties which have been founded upon democratic principles. In Germany it has been relentless in its attacks upon the Social Democrats and mildly sympathetic towards the autocratic and reactionary Hitler. In England it has been a greater source of irritation to the Independent Labor Party than to any other, and in the United States it has been more venemous in its attitude towards the Socialists than towards either the Democrats or Republicans. It has never tolerated, either within the Party or without, the democratic methods and objectives of the C.C.F., and it would be impossible for such an organization to become a part of the Communist movement, because the structure of the latter is no less autocratic than the government of the U.S.S.R. Its dictatorial policy does not permit the holding of divergent views by its members, who must submit entirely to the dictates of the central authority in Moscow or else subject themselves to the bitter animosity of the whole Communist Party. With a lack of political astuteness that suggests complete ignorance of the Communist movement— an ignorance which has been exemplified rather forcibly in the last few weeks—our government destroyed the one working class organization in this country that could be counted upon to fight the C.C.F. with tooth and nail.

Not only did the government unwittingly remove a potential stumbling block from the path of the C.C.F.; it considerably dulled its most effective weapon against the new party. Quite naturally when people are told that the C.C.F. is Communistic, they ask why, if that is so, the government does not use the same tactics against it that were used against the Communist Party of Canada. Unfortunately, tying a Communist tag with a pink ribbon to the C.C.F. does not necessarily make it Communistic. The government, so far, has found no way of destroying the C.C.F. without at the same time verifying the Communist belief that democracy will no longer remain democracy once the will of the people runs contrary to the interests of a rich and powerful minority.

Yours truly,
W. H. C. COULTHARD.

Character from + Handwriting +

By ROBAN BYRD

—Courtesy "Who's Who In Canada"

V. Stefansson

VILHJALMUR STEFANSSON

Explorer, Scientist, He Has a Scholarly Mind—A Vein of Pragmatism

In this signature, perhaps contrary to general expectation, the virile and the inteprid are not the main themes of the story. Love of adventure per se is not the motivating force. The dominant note is composite of the main characteristic of the artist, scholar and scientist. Imagination of great vitality backed up by physical vigor predisposes to conception of epic proportions and a basis of romance. A scholarly mind insures cultural significance. A vein of pragmatism guarantees factual content. A scientific spirit of approach allied with conscientiousness and striving for perfectability of detail insures meticulous accuracy in the handling of factual material. On the side of character the values are those of idealism. This man is possessed of a high degree of sensibility and is greatly concerned for the welfare of others, generally at the expense of his own well-being. He has so schooled himself in self-reliance and reserve as to present an apparently impenetrable surface. Actually he is not so self-sufficient as would at first sight appear to be the case, but is eager for approval and liking. A sample of writing recently to hand betrays no diminution whatsoever in capability. But indications of ill health and consequent curtailment of activity are plainly marked by a general lassitude along with a sort of distress or anxiety.

Tomorrow: Herbert Begg.
(Copyright, 1933)

JOE DEAN PLANS NEW RESTAURANT

Building Opposite Capitol Theatre is Being Remodelled.

A restaurant which it is claimed will be second to none in Peterborough, is shortly to be opened by Joe Dean in the premises formerly occupied by Peterborough Automobile Supply Company opposite the Capitol Theatre, and immediately south of the new Eaton store.

The premises are now in the hands of the contractors, but already some semblance of order is beginning to present itself, and the finished result promises to be very pleasing.

Having a floor space of 63 by 21 feet the main dining room, is being handsomely equipped with glass-topped tables and cubicle seats in walnut effect. Seating accomodation will be provided for eighty persons.

In addition to a full restaurant service, there is to be a soda fountain dispensary, and also a candy and cigarette counter.

The whole restaurant is to be brilliantly lighted by six powerful ceiling lights, and by wall lights affixed above the mirrored panels at each of the tables.

Alterations to the property which including the building of a pantry addition at the rear of the kitchen, are all being undertaken by local labor at a cost of some thousands of dollars.

The contracts were distributed as follows: bricklaying and carpenter work, A. Olin; fixtures, Canadian Alladin Company; painting and varnishing, Rumary's; plumbing and heating, Regan and Shaughnessy; electric fixtures, Watson.

Mr. Dean commenced in business in this city twelve years ago in the premises which he is still occupying until his new store is ready and which is situated immediately to the south of his new location.

IN DAYS GONE BY

Items Taken From Old Fyles of The Examiner.

FEBRUARY 14, 1923.

The city's appeal will proceed with regard to the arbitrators' award of $400 damages and $100 costs to H. Stewart for depreciation of his property on Hunter street as a result of the construction of the new bridge, despite E. A. Peck's offer to waive the costs.

FEBRUARY 14, 1913.

The local Bonner-Worth Co. plans to erect another large building and double its capacity this Spring.... Fire from an overheated stove caused damage to the extent of $390 last night to James O'Neil's home on Lake and Crescent streets.

FEBRUARY 14, 1903.

Veterans' jewels of Peterborough Lodge No. 111, Independent Order of Oddfellows, were presented last night to these members connected with the Lodge 25 years: Hon. J. R. Stratton, J. T. Lacy, Jas. Kendry, D. Breeze, T. McFadden and J. Noyce.

Plus fours are newe and smarter than pyjamas for beach year, sharing honors with the long beach dress and slacks.

ON THIS DATE

A DAY IN CANADIAN HISTORY

By Fred Williams

"TO THE FOOT OF THE THRONE"

On this date, in 1861, Hon. John Hilyard Cameron, M.L.A., then grand master of the Orange Order in British North America, literally went to the foot of the throne to present a protest of the Orangemen of Canada against the manner in which they had been treated by the Duke of Newcastle, the colonial secretary, during the visit of the Prince of Wales the previous year. During the royal tour the duke, who was in charge of the prince, not only forbade the presentation of any addresses from the order of the prince, but deliberately prevented the landing of the prince at Kingston and Belleville because the Orangemen had gathered in force to welcome the heir to the throne. There was a possibility of the same thing happening at Toronto, but better counsels prevailed and the Orangemen participated in the parade as citizens and not as Orangemen. On the Sunday, however, when the prince attended service at St. James cathedral, the Orangemen quickly erected an arch on an adjacent street on which the prince was supposed to pass and gathered in force to greet him, in their full regalia. The duke, was however, tipped off and at the close of the service the route was suddenly changed and the prince drove back to Government House, as he had come, much to the disappointment of hundreds who had gathered along the announced route.

There was naturally much anger among the brethren and as soon as the prince had left it exploded. Meetings of protest were held; fiery language was used the Orangemen resenting the aspersion upon their loyalty; and the officers of the grand lodge drew up a very strong protest against the action of the duke "by which his royal highness was borne away from the loyal gaze of a loyal people"; and the grand master was intructed to carry the protest directly to the queen.

Mr. Cameron went to London. At once the colonial secretary put obstacles in his path and sought to prevent his access to his sovereign, and delay followed delay. Thereupon the Orange leader appealed to the queen's private secretary and was given permission to attend a levee on February 14th. What happened is best told in Mr. Cameron's own words: "I attended the levee, was presented to her majesty as the grand master of the Loyal Orange Association of British America, placed the address in the hands of her majesty on bended knee and heard the synopsis read by the lord chamberlain, while the Duke of Newcastle stood by and saw the queen most graciously receive, in the presence of a crowded court, an address from the very man who had endeavored to turn me away from the presence of her son. I believe it is the first instance on record of such an address being so presented and received."

Toronto Markets Decline After Early Active Selling

TO-DAY'S QUOTATIONS

QUOTATIONS COMPLETE

Toronto Stocks
BIGGAR & CRAWFORD

	High	Low	2.30
Con. Bake	3	..	..
Br. Am. Oil	8	7⅝	7⅝
Bell Tel.	90½	89	89
Can. Cem.	2⅞-3	..	..
C. P. R.	12⅜	11⅞	12
Can. Malt	13⅞	..	..
Dist. Seagram	5¼	4⅞	4⅞
Dom. Stores	16½	16	16⅛
Ford	7½	6¼	6¼
Goodyear	55	..	..
Walker, G & W.	5¼	..	..
Int. Nickel	9⅜	8⅞	9
Imp. Oil	8⅝	8⅜	8⅜
Con. Smelt	63½	58½	59
Loblaw	12	11⅞	11⅞
Mont. L H & P.	29⅝	..	..
McC. Frontenac.	8B	..	..
Massey Harris	3	2⅞	2⅞
Page Hersey	48-49	..	..
Int. Pete.	12½	12	12
Service Stations.	3	..	..
Steel of Can.	15⅜	..	..
Brazilian	8⅜	8¼	8¼

New York Stocks
BIGGAR & CRAWFORD

	High	Low	2.30
Atchison	43¾	41¼	41½
Allied Chem	83	79⅝	80¼
Amer Can	57½	55⅜	55⅜
Am. Smelt A	12¼	12⅛	12⅛
Amer. Rad	6¼	5⅜	5⅜
Am & For Pow.	6½	6¼	6¼
Am Tel & Tel	102⅞	99⅜	100¼
Am Roll Mills	8¼	7⅜	7⅜
Anaconda Cop	7⅛	6⅜	6⅜
Balt. & Ohio	21¼	20¾	10⅜
Bordens	21¼	20⅜	20⅜
Beth. Steel	14	13½	13½
Briggs	4	..	..
Can. Pacific	10½	9⅞	10
Chrysler	11⅞	10⅜	10
Col. Gas	13⅜	13¼	13¼
Cons. Gas	52⅜	50½	51
Dupont	36⅝	35	35⅝
Freeport Texas	24	23	23
Gen. Electric	13⅜	13	13
Gen. Motors	13¼	11⅜	12¼
Gillette	16⅛	15⅝	15⅝
Inter Nickel	8⅛	7⅝	7⅝
Int. Tel & Tel	6⅝	6⅛	6⅛
Mont. Ward	12⅜	11¼	11⅝
Nash Motors	14	13⅞	13⅞
N.Y. Central	19¼	16⅞	17½
National Biscuit.	35⅜	35	35
North American.	25⅝	23¼	23¼
Pack. Motors	2¼	2⅛	2⅛
Penns.	18⅝	17¼	17¼
Radio Corp.	4½	4⅛	4⅜
Sears Roebuck	17½	16¼	16¼
South. Pacific	17½	15⅝	16
Stand. Brands	15⅝	14⅞	14⅞
Std. Oil N.Y.	7¼	6⅞	6⅞
Std. Oil N.J.	26½	25⅝	26
Studebaker	4	3⅜	3⅜
Texas Gulf	16	15⅜	15⅜
Texas Corp.	13	12⅜	12½
Union Pacific	74⅜	72	72⅜
United Corp.	7⅜	7⅜	7⅜
U.S. Rubber	4	..	..
U.S. Steel	27⅜	26¼	26¾
Vanadium Corp.	12	..	..
Western Elec.	26⅞	25¼	25⅜
Woolworth	31⅝	31¼	31¼

Toronto Mining
BIGGAR & CRAWFORD

	High	Low	2.30
Acme	11	....	....
Ajax	70	....	....
Amulet	17	....	....
Arno	4	3⅞	4
C Res	100S	....	....
Cen Man	14½	14	14
Coast Copper	300	....	....
Dome	1800	1680	1680
Eldorado	155	150	150
Falconbridge	240	210	210
Hollinger	800	735	740
Howey	85	79	80
Hudson Bay	375	360	360
Kirk Lake	44	38	39
Lake Shore	3950	3815	3815
McIntyre	2725	2550	2570
Ashley Gold	133	117	117
Nipissing	180	....	....
Noranda	2530	2350	2365
Pend Oreille	50B	....	....
Sher Gord	40B	....	....
Siscoe	170	150	150
Sudbury Basin	76	70	70
Sylvanite	105	93	96
Teck Hughes	475	440	440
Vipond	41	40	40
Ventures	120	102	102
Wright Harg	465	440	441
Macassa	36	32	32

Market Closing On All Exchanges

MONTREAL EXCHANGE.

MONTREAL, Feb. 14.—(C.P.)—The stock market broke sharply to-day and losses, some of them fairly substantial, extended to all sections of the list. The declines broadened as the day progressed and the closing tone was heavy. Against three gains were about 20 losses. Turnover was moderate.

Consolidated Smelters dipped 5½ to 58⅛. International Nickel declined ⅜ to 9, Canadian Pacific ½ to 12 1-8 and Brazilian ½ to 8¼.

Shawinigan was weakest of the Utilities, slumping 1¾ to 103. Bell Telephone lost 7-8 at 90 1-8, Montreal Power 5-8 at 29, B.C. Power 7-8 at 15 1-8, B.C. Power B ½ at 3½, Montreal Power debentures ¼ at 42 and Power Corporation ¼ at 7⅜.

WINNIPEG MARKET.

WINNIPEG, February 14 (C.P.).—Unresponsive Liverpool cables and lack of outside support carried wheat into low ground in early trading to-day. Pit trade from the start was rather slow, with houses with selling connections in on both sides of the market.

At mid-session all futures were ⅜c off, May at 48, July at 48⅞, and October at 50⅛.

Other support came from Continental and seaboard interests, and as offerings were very thin further declines were easily checked. Early reports indicate that only a small export business was worked in Canadian wheat overnight, and the bulk of this out of Vancouver.

Liverpool wheat opened slightly lower owing to increased hedging against Plate wheat ordered to Liverpool and quotation snear the close of the English market were ¼d lower to ¼d higher per 100 pounds. Buenos Aires wheat at noon was ½c to ¼c higher per bushel.

WALL STREET

NEW YORK, Feb. 14 (A.P.)—A selling squall swept over the stock market to-day, forcing prices of many leading issues to fall from 1 to more than 4 points. Liquidation appeared chiefly in the rails. Delaware and Hudson registered an extreme loss of 6 points. Louisville and Nashville, Union Pacific and Santa Fe were off 3 to 4. New York Central and Chesapeake and Ohio lost more than 2 and Pennsylvania dipped more than 1. Declines of 1 to more than 2 points occurred in American Tobacco B, Westinghouse Electric, Dupont, Consolidated Gas, United States Steel and American Can. American Telephone and Case lost more than 3. Liquidation, which had subsided in the early afternoon session, reappeared in moderate volume near the close. Transfers approximated 1,600,000 shares.

CAMPBELL WILL TEST BLUEBIRD

Considered Unlikely English Knight Will Attempt to Set New Record To-day.

BEACH UNFAVORABLE.

DAYTONA BEACH, Fla., Feb. 14.—(A.P.)—Sir Malcolm Campbell of England, who seeks to break his own world's automobile speed record of 263 miles an hour, ordered his Bluebebird racing car towed to the ocean beach at 3 pm. to-day for a series of test runs.

He said he probably would drive at a speed of from 150 to 200 miles an hour to make sure his 2,500 horsepower machine is working properly, and also test out the condition of the beach.

Racing officials were of the opinion the course would not be in suitable condition at low tide for Sir Malcolm to make an official race for a record to-day, even if his car is found to be functioning properly.

Because the tide will not recede from the course until late this afternoon, it was impossible to determine before then the exact condition of the sands.

Wheat Prices Drop In Winnipeg Trade

WINNIPEG, Feb. 14 (C.P.) — Declaration of an eight-day bank holiday in the State of Michigan disrupted trading in United States wheat market to-day and wheat price declines at Chicago were followed by losses of more than one cent in values at the close of trading on the grain exchange here to-day.

May and July futures each lost one cent to close at 47⅝ and 48¼, respectively, while October dipped 1⅝ to finish at 49½.

Unsettlement at Chicago caused heavy selling of Winnipeg wheat in the southern market and bullish factors here were not strong enough to prevent the prices closing at the low points. Canadian export was estimated at less than 750,000 bushels, most of it sold for shipment out of Vancouver.

PRINCE DRIVES TRAIN

LONDON.—The Prince of Wales added to his already wide list of experiences to-day when he drove one of the latest London tube (underground) trains.

The Prince took a journey in the engineer's cab over the new section of the Piccadilly underground line recently extended from Finsbury Park to Southgate. The route will soon be extended to Cockfosters.

KIDNAPPERS IDENTIFIED.

DENVER, Colo.—Chief of Police Albert T. Clark said to-day that "two racketeers who have been in Denver the last year" had been identified as the kidnappers of Charles Boettcer, 2nd, wealthy young broker held for $60,000 ransom.

BURNED BY LYE.

WOODSTOCK. — Danny, 19 months old son of Mr. and Mrs. D. S. Stauffer, of Chesterfield, is in Galt General Hospital with little hope held out for saving one of his eyes. It was badly burned by liquid lye yesterday.

Identifies Guy As Murderer

This courtroom picture of Marion Smith, pretty member of Capt. Walter Wanderwell's cruising party, and William (Curley) Guy, on trial at Long Beach, Cal., for Wanderwell's murder aboard his yacht shows how she dramatically walked from the witness stand, placed her hand on the defendan't shoulder and declare: "This is the man I saw through the porthole that night." Guy, who claims he has a perfect alibi, merely looks up and smiled.

PRICES TUMBLE AS LIQUIDATION SWEEPS MARKET

Closing of Michigan Banks Throws Scare Into Toronto Exchange Patrons.

INTER-LISTEDS LEAD.

TORONTO, February 14 (C.P.).—Crumpling prices on the New York stock market resulting from the closing of the Michigan banks, threw a scare into patrons of the Toronto Stock Exchange, and they unloaded stock rather freely this afternoon, causing the price level to break severely. Interlisted stocks led the retreat with Nickel and Ford A well up in the front.

Michigan's financial troubles hit Ford A to the tune of 1½ points, and Nickel was off ⅝ at 9, while C.P.R. slipped ⅝, Brazilian ⅜, and Smelters nearly 4 points. The trade in Nickel ran into more than 10,000 shares.

Selling pressure descended upon the oils and all broke ground. Imperial slipped ⅜ and British American a similar amount, and Pete ⅛. McColl-Frontenac and Supertest issues closed unchanged.

The Utilities weakened nearly as much as the interlisted group, Bell Telephone weakened 2 to 89, Shawinigan almost a point, while Power Corporation and Montreal Power were off a half point each.

MINES FOLLOW INDUSTRIALS

Base Metal Stocks Lead Downward Trend on Standard Exchange.

ALL BIG GOLDS DOWN.

TORONTO, Feb. 14. (CP)—The props were knocked from the Standard mining market to-day and prices tumbled rather sharply. Following the industrial markets into a decline on banking news from Michigan the whole market turned soft and the newly developed colony of traders and speculators who have been counting substantial profits from the rise of the gold shares, were given a shaking out.

Base metal stocks, although they have had only a short run up compared with the golds, seemed more ready to turn tail than the yellow metal issues. Noranda dropped 1.85 to 23.50, but picked up a little before the close. Nickel flopped from 9.75 to 9.00.

All the big gold stocks were down. Lake Shore and McIntyre dropping more than a dollar, Teck Hughes and Wright Hargreaves more than 25 each and Dome and Hollinger about 50 each.

The silver shares were shaken with the others, both Mining Corporation and Nipissing losing 10 to 15 and Eldorado dropping about 10 points.

POLICE GUARDS ADDED.

CHARLOTTETOWN. — Armed Royal Canadian Mounted Police have been added to the guard at Queen County jail as a precaution against a threatened uprising there.

The police are particularly watchful while the prisoners exercise within the recently-built 10-foot fence surrounding the jail.

A fire on Sunday, the latest of several in recent months, was believed to have been part of a plan to destroy the building.

Livestock-Produce Quotations

TORONTO PRODUCE.

TORONTO, Feb. 14.—(C.P.)—The following quotations on produce delivered at Toronto were supplied by the United Farmers' Co-operative Co. to-day: Eggs, extras, doz. 21c.; eggs, firsts, doz. 19c; eggs, seconds, doz. (crated) 15c; cream No. 1, lb. (f.o.b.) 20c; cream, No. 1, lb. (off truck) 20c.; butter, No. 1, solids, lb. 20¾c.; potatoes, per bag, 60c to 65c.

TORONTO LIVESTOCK

TORONTO, Feb. 14—(CP)—Early trading on the Toronto Livestock market was dull today with not enough cattle sales made to establish prices. Cattle trade dull with a weaker feeling; calves steady; hogs unsettled; sheep and lambs steady.

Receipts were: Cattle 1160; calves 190; hogs 1610; sheep and lambs 290.

Quotations as supplied by the Dominion Livestock Branch: Cattle —No quotations. Veal calves: Good and choice $6.50 to $7.50; medium and common $4 to $6. Hogs, no quotations.

Lambs: Good ewes and wethers $5.50 to $6; heavies $4.50 to $5.25; bucks $4.50 to $5.25; culls $4 to $5.25. Sheep: Good, light $2.50 to $3; heavies $2 to $2.50; culls $1 to $1.50.

CHICAGO GRAIN.

CHICAGO, Feb. 14.—(A.P.)—All around setbacks in grain values took place early to-day. The majority of wheat traders construed the Michigan eight day banking holiday as a bearish factor. Failure of the Liverpool wheat market to follow Saturday's advance here acted also as a weight on prices. Opening ½-½ down, wheat dropped further. Corn also started ¼-½ off, and subsequently held near the initial limits.

TORONTO CHEESE.

TORONTO, February 14 (C.P.).—The Toronto wholesale cheese market was steady to-day with dealers buying large, colored, paraffined, and Government grades at 10c.

Wholesalers offered cheese to retailers at the following prices:

New — Large 11½c, twins 11¾c, triplets 12c.

Old — Large 17¾c, twins 18c, triplets 18¼c.

Medium — Large 15¼c, twins 15½c, triplets 15¾c.

KILLENBECK WINS APPEAL

Conviction of Laverne Killenbeck is Quashed at Osgoode Hall.

GIVEN 5 YEARS.

TORONTO, Feb. 14 (C.P.).—The Court of Appeal at Osgoode Hall to-day quashed the conviction of Levurn Killenbeck by Judge Huycke at Peterborough, who sentenced appellant to five years' imprisonment for receiving a diamond engagement ring stolen from Walter M. Fowlds, grain merchant, Hastings.

J. C. McRuer, K.C., who was nominated by Chief Justice Sir William Mulock to appear for appellant, pointed out that two witnesses for the Crown, F. A. Hully and Arthur Gilders, who were already under sentence for breaking into a school, had sworn they had given him the ring to sell. The ring had not been found and the two had not been prosecuted.

INVITATION TO MASONS.

BROCKVILLE. — The municipal council is joining in an invitation being extended by local organizations to the Grand Chapter of Ontario, Royal Arch Masons, to hold its annual convocation in Brockville in 1934.

SUN LIFE ASSURANCE COMPANY REPORTS BIG POLICY INCREASE

In Depression Company Has Added $478,000,000 of New Insurance.

62ND ANNUAL MEETING

MONTREAL, Feb. 14 (Special to Examiner).—Four hundred and seventy-eight million dollars increase in assurances in force from the peak year 1929 to the end of 1932 is the achievement of the Sun Life Assurance Company of Canada. This period internationally famous economists agree to have been the most severe business depression the world has known in the past one hundred years, the downward movement being four times greater than any other in history. Statistical records reveal that general business activities declined 54 per cent. with over 30 per cent. of the working population without employment.

The globe-encircling Canadian Sun Life has been called upon to face adverse world business conditions to a far greater degree, during the past three years, than most Canadian financial institutions; but in spite of these troubled conditions it has maintained its position as a world company emerging with a sizeable increase in assurances in force. This business is just as valuable to Canada as the export of merchandise and, incidentally, conclusive proof, if any is needed, of the progress and stability of this great Canadian company. During that same period the assets of the Sun Life increased by over forty-three million dollars to reach a total of well over six hundred and eleven million dollars.

62nd Annual Report.

The 62nd annual report of the Sun Life Assurance Company of Canada was made public at the annual meeting held here to-day.

T. B. Macaulay, who was in the chair, addressed the meeting on world business conditions and expressed his well-considered opinion that a fundamental basis had been laid for a return to more normal conditions, and that the coming world economic conference should accomplish much good. Previous depressions lasted on an average of but twenty months This depression has already lasted for exactly twice that time, or three years and four months. The feature of the depression which has been most serious has been the steady and prolonged drop in prices of all kinds, the decline in wholesale prices being approximately 35 per cent. since 1929. This has either wiped out or greatly reduced the margin of profit in every line of business, and this in turn has reduced purchasing power in every direction, and produced a vicious circle of disastrous results from which we are only now even beginning to emerge.

Arthur B. Wood, vice-president and managing director of the Sun Life, spoke on the company's progress during these troubled times, and in a lucid manner reviewed the financial statement of the company for 1932. He emphasized the progress made by the company during the three years of depression and its resistance to the world-wide business contraction, the Sun Life's policyholders increasing during that period by over two hundred thousand, to reach a total of nearly a million, business in force increasing by approximately five hundred million dollars, and assets by forty-three million dollars. Mr. Wood stressed the part life insurance is playing to lessen the financial strain of the individual and how the benefits of life insurance have been taken advantage of by policyholders. The Sun Life had averaged something like one hundred million dollars a year in payments to policyholders and beneficiaries during the three years of depression.

Feature Of Report.

Perhaps the feature of the financial report for 1932 was the large amount of paid-for insurance secured in the face of such troubled world business conditions. The amount is considered, under present conditions, to be a remarkable showing, the Sun Life reporting business actually paid for in 1932 reaching a total of over two hundred and eighty-four million dollars, bringing total assurances in force to practically three billion dollars.

Little change was made in the investment portfolio, which stands practically the same as last year. The company's activities in the investment of its funds in 1932 were confined, for the most part, to the purchase of Canadian Government bonds. The few sales of securities that were made resulted in a profit of approximately one-quarter of a million dollars, while the list was strengthened by extensive writing down. Investment income held up remarkably well during 1932, while total income exceeded one hundred and sixty-one million dollars, leaving an excess income for the year of over thirteen million dollars after taking care of all disbursements.

It has been stressed on many occasions the part that life insurance is playing in this depression. It has been a most powerful factor in easing the financial distress of individuals In 1932 the staggering sum of over three billion dollars was paid to living policyholders and beneficiaries by the insurance companies of this continent, and during the past three years over six billion dollars have been paid out by the same companies. The Sun Life, in 1932, fully played its part in helping to ameliorate the financial strain by paying more than one hundred and eight million dollars to policyholders and their beneficiaries. Since the organization of the Sun Life, just over sixty-two years ago, a total of over seven hundred and two million dollars has been paid by the Sun Life to policyholders and beneficiaries, and at the end of the year over a million policies and group certificates were in force.

ACUTE FINANCIAL EMERGENCY FORCES CLOSING OF ALL BANKS

(Continued from Page 1)

to provide for meeting payrolls and providing living expenses for depositors. He also said it is probable that the holiday may be cancelled before it runs its full course.

Steps were taken immediately by financial and business organizations to meet the crisis in the State's business activity. Between $15,000,000 and $20,000,000 in gold, consigned to the Detroit branch of the Federal Reserve Bank from the Federal Reserve Bank of Chicago, arrived early to-day under an escort of 15 detectives. It was transferred to the vaults of Detroit banks.

Government officials took immediate steps to halt the spread of unfounded rumors regarding the stability of banks in the State. William H. Moran, chief of the United States' Secret Service, said he had despatched 350 secret service operatives throughout Michigan to keep a close observance on "scandal-mongers, and others who might spread unfounded rumors."

The Governor said he had given definite assurance that the banks "most certainly will re-open" at the end of the eight-day holiday, if not earlier.

Meanwhile, business in the State continued as usual this morning, while heads of practically every concern conferred on methods of procedure. Several concerns announced they would pay their employes in cash, since the cashing of cheques was practically suspended, except in small amounts.

The extraordinary holiday, unprecedented in Michigan is effective to-day, to continue through February 21. As a matter of fact, the banks will not reopen until February 23, since February 22 is Washington's birthday and a legal holiday.

Governor Comstock's proclamation said the holiday was proclaimed "In view of the acute financial emergency now existing in the city of Detroit and throughout the State of Michigan."

Governor Comstock explained that he was summoned to Detroit from Lansing yesterday afternoon to a conference "precipitated by an unforeseen and acute situation which had suddenly arisen in the affairs of one of our leading financial institutions, the Union Guardian Trust Co."

Iron Out Difficulties

He said it was "The consensus after long conference of those present that the difficulties might be ironed out provided time could be had for negotiations."

"At 3.00 p.m. Monday, February 13th, I was requested by telephone to reach Detroit from Lansing at the earliest possible moment to take part in an important conference relative to the general banking situation. This conference was precipitated by an unforeseen and acute situation which had suddenly arisen in the affairs of one of our leading financial institutions, the Union Guardian Trust Co.

Confusion Was Caused

A statement by Arthur A. Ballantine, under secretary of the treasury said he believed, "from close contact during some days with phases of the banking situation existing in this state that Governor Comstock acted very wisely in making his declaration of public holidays."

Acted Very Wisely

A supplemental statement from Arthur A. Ballantine, under secretary of the treasury, said that he believed Governor Comstock "acted very wisely."

The proclamation was issued in response to a formal request signed by John C. Hicks, president of the Michigan Bankers' Association, and Robert O. Lord, president of the Detroit Clearing House Association.

They said that "this request is made after consultation with the banking authorities, both national and state, with representatives of the United States Treasury Department, the Banking Department of the State of Michigan, the Federal Reserve Bank, the Reconstruction Finance Corporation and with the United States Secretary of Commerce."

"We deem it necessary" the formal request said, "in the public interest and for the equal safeguarding without preference of the rights of all depositors and for the preservation of the public welfare."

Participating in the conference from which emerged the proclamation were Roy D. Chapin, secretary of Commerce, whose home is here; under secretary of the treasury Ballantine and representatives of the Reconstruction Finance Corporation and of the Federal Reserve Bank in addition to men representing the Michigan Bankers' Association, the State Banking Commission and all Detroit Clearing House banks.

Secretary Chapin, who said he came to Detroit with Ballantine Saturday to "co-operate with the bankers here," concurred in approving the extraordinary measures and expressed the belief the holiday would provide time to 'stabilize the entire banking situation."

"Certain conditions had developed in which Detroit bankers deemed assistance of federal agencies necessary" he explained. "The requirements as well as the time involved to arrange all details, which were changing rapidly, made it seem wise to the bankers and to us that a public holiday be requested of Governor Comstock. He has seen fit to declare this and during its period an opportunity is provided to work out plans which we hope will stabilize the entire Michigan situation."

The Union Guardian Trust Company is of primary importance in Michigan's financial scheme. With it are affiliated numerous other banks scattered over most of Michigan's lower peninsula.

The proclamation came unexpectedly. Outside of financial circles there had been no suspicion that such a thing was impending. It was closely followed by statements from Detroit banks and the Michigan Bankers' Association saying the closing order would be observed.

There was no clear idea how business would be carried on during the holiday. It was all without precedent.

Stock Exchange Closed.

DETROIT, Feb. 14. — (A.P.)—Governors of the Detroit Stock Exchange at a special meeting this morning decided to close the exchange for the period of the bank holiday proclaimed by Governor William A. Comstock.

The announcement by the governors of the exchange informed members that "members of the exchange are prohibited from trading in Detroit bank stocks over the counter or otherwise during this period. Violations will be summarily dealt with."

May Ignore Order.

SAULT STE. MARIE, Ont., Feb. 14.—(C.P.)—Faced with an almost complete suspension of business as the result of the proclamation of an eight-day holiday for all Michigan banks and financial institutions, bankers of Sault Ste. Marie, Mich, are meeting to-day. One of them declared they may decide to ignore the order and remain open for business.

TORONTO, Feb. 14.—(C.P.) — Sir John Aird, president of the Canadian Bank of Commerce, declared he did not wish to discuss the closing of Michigan banks for an eight-day period until he had received further advice from the Windsor branch of the bank.

"Our Canadian banks are not tied up with the banks across the line," said another prominent banker. "There have been 11,000 bank failures in the United States since 1921, half of them in the last three years."

J. A. McLeod, president of the Canadian Bankers' Association, would make no comment.

No Effect on Canada

WINDSOR, Ont., Feb. 14 (CP) The eight-day banking holiday decreed for all banks in Michigan will not have any effect on the banking situation here, according to local bankers to-day. It was pointed out Canadian banks operate under Canadian laws and are not connected with the Michigan banks at all.

Cheques drawn on Michigan banks and presented at Canadian banks in Windsor to-day were accepted only on a basis of collection. Any accounts opened in Canada for interests in the United States will be opened in Canadian funds, it was stated. The current rate of exchange will be recognized in all deposits and withdrawals; when these are transacted in United States money.

Canadian banks are sound and depositors will not be affected by the closing of the Michigan banks, one prominent Windsor banker said. The State of Michigan, he declared, faced with their own problem andw ould have to iron it out their own way.

On opening to-day, banks in Windsor accepted cheques only on a basis of making collections and would not advance cash on paper. Cheques would not be taken for deposit because local banks were not certain the Michigan organizations would be meeting their obligations 100 percent on resumption of business on Feb. 23.

Numerous inquiries were made at local banks to-day as persons holding cheques of Michigan firms agains banks within that state wanted to realize on their holdings. Cheques were regarded as notes here, possibly payable later but not at once. One rule was definite: "You get your money when the bank on which your cheque is drawn pays up."

If Detroit or Michigan people desire to open accounts in Windsor or other border branch banks during the eight-day holiday in Michigan, the accounts will be operated in Canadian funds, leading bankers said.

United States funds will be handled on a basis of exchange strictly.

Plan To Meet Emergency.

DETROIT, Feb. 14 (C.P.)—Caught unaware by the suddenness of Governor William A. Comstock's declaration of an eight-day bank holiday in Michigan to-day, merchants and citizens at once began making plans for meeting emergency situations.

Telegraph companies announced they were making arrangements to ship in enough currency to meet their normal demands. Postal officials said ample funds are available to meet postal savings payments.

The cashings of individual cheques, however, presented a problem. Banks in the Canadian border cities announced to-day they would accept cheques on Michigan banks only for collection during the eight-day holiday, and Detroit business houses said they had not definitely determined their policies.

The Detroit Stock Exchange was closed, and meanwhile a number of local brokers were accepting selling orders to be made on exchanges outside Detroit, providing the customer had stock to deliver or an account to back the transaction.

The problem of groceries remained to be solved, as officials of the larger concerns called conferences as soon as their stores opened this morning. Some of them reported they were working on a system of food coupon books with industrial companies.

OTTAWA, Feb. 14 (C.P.). — Any effect on Canadian banks as a result of the Michigan proclamation for an eight-day public holiday for banks and trust companies in that State would be of a beneficial nature. This was the opinion expressed in financial circles to-day. The belief is that Canadian banks along the border near Detroit might benefit temporarily.

CONTRADICTORY CAUSES GIVEN SCHAAF'S DEATH

(Continued from Page 1)

his part-manager, champion Jack Sharkey, could have an outstanding title challenger in June.

APPEAR FOR QUESTIONING.

NEW YORK, February 14 (C.P.).—Primo Carnera, whose blows brought the injury that caused the death of Ernie Schaaf, to-day made arrangements to go to the District Attorney's Office for questioning.

Several other officials at the bout in Madison Square Garden, which ended in Schaaf being knocked out in the 13th round, also were asked to appear for questioning. They included Dr. William H. Walker, brother of the former Mayor, and Athletic Commission physician, Frank Bagley, Jerry Buckley, and Bill Duffy, of Carnera's board of managers, and John Buckley, Schaaf's co-manager.

Carnera issued the following statement:

"I have been advised of the death of Ernie Schaaf. I was indeed surprised and greatly shocked. He was a very fine young man and a clean sportsman. I wish to extend my profound sympathy to his mother and the rest of the family."

No warrant has been issued for Carnera's arrest, the police explained, and what charge, if any, will be placed against him, will not be decided until after the consultation with District Attorney Crain.

EUCHRE WINNERS

Euchre winners at the K. of C. club last night were: Miss H. Hennessy, Mrs. R. Allan, Mrs. Herron, John Allen, Fred Smith, J. Foster, two prizes each; and Mrs. J. Roche, Mrs. Neary, Mrs. C. Berwick, Mrs. J. Allen, Mrs. A. O'Grady, Miss Kennealy, F. Derrick, P. Collins, G. H. Giroux and E. Baker.

Job Printing
REASONABLE PRICES

COUNTIES' COUNCIL EXPLAINED BY DEPUTY REEVE ALEX MACCOLL

Composition and Function of Civic Body Described to Campbellford Rotary Club.

COMMITTEE APPOINTED.

CAMPBELLFORD February 14 Examiner Staff Correspondence).—"The County Council" was the theme of a talk by N. Alex MacColl, Deputy-Reeve of the town of Campbellford, at the regular Rotary luncheon of the Campbellford club yesterday. Elie Brunelle presided over the gathering, which was featured by a lengthy business discussion.

"The Counties Council of Northumberland and Durham," said Mr. MacColl, "had the important function of administrative work, and athough there were many who claimed that it should be done away with, he felt that it was in closer touch with the affairs of the district and could take greater care of them than a central office in Toronto." It was so important that last year it raised in these two counties $236,000 in taxes and sold debentures for paved highway amounting to $330,000.

The Counties Council is comprised of the reeves and deputy reeves of each municipality comprising forty in all, Cobourg. Because the population exceeded 5,000 Cobourg used to have two deputy reeves, but now that was done away with, the deputy reeve from that town having two votes instead. In the election of the warden the highest municipality in regard to assessment had the privilege to two votes to cut a tie. This privilege goes to Darlington township.

The seat of the council is at Cobourg where the offices and council room is. The latter is arranged similar to the Dominion Legislature, where the members are separated from the public gallery, flanking the tables at the end of which is the clock and behind him the dias from where the warden presides.

The session for this body opens the fourth Tuesday in January of each year, the first business being the election of a warden. Before this takes place the speaker said, members are canvassed by the nominees, but as a general rule the election of a warden follows along party political lines. This seems to be the rule the speaker explained, declaring that "as long as a member stands four square to all winds he is accepted at his face value" but that once he votes out of his party, neither party will trust him.

Majority of Whole

For the election of the warden there must be a majority of the whole, Mr. MacColl said, meaning 21 votes, for each nomination five votes being taken. If there is no majority for election, a recess is called and another vote taken. It has been known he said, that the council has voted all one evening and all the following morning before a majority has been gained. Every one knows how the other fellow votes and there can be no shirking of responsibility.

After this election the standing committees, of which there are seven, are appointed, these really doing the work of the council. On these all municipalities are represented. Nearly all the business on the floor of the house is handed to committee. In the case of the Finance Committee, which is the most important of all, the chairman of this body being rated second only to the warden, this office is as a rule given to the defeated candidate. Last year this committe had the job of salary revision, which again faced it this year, but this year a sub-committee was appointed to help out on the same matter, salaries being cut considerably.

It is in the committees that the individual member comes into his own and his vote carries weight, and all the members take their full responsibility and share of the work even though they may never talk on the floor of the house.

All reports are read at the end of the council receive $4.50 a day out of which they have to pay there own board bill and in the case last Monday, when a special session of the council was called, the members attended without pay.

The talk of good times in the Counties' Council should be discounted Mr. MacColl declared, for although there is the pleasure of social intercourse, the sessions often last from nine o'clock in the morning until eleven and twelve at night. During these sessions most of the work is done by the Warden and chairmen of committees. The council sits three times a year he said and has jurisdiction over an area greater than some of the states in the American Union.

C. B. Williams and N. Alex MacColl were apointed a committee to meet with similar committees from Cobourg, Port Hope and Trenton to arrange for a combined ladies' night and a social evening which it is expected will be held in Cobourg early in the spring.

OLD HASTINGS BOY IS MINING IN WEST

J. B. Coughlin, Managing Director of Claim in Revelstoke, B.C., District.

HASTINGS, February 14 Examiner Correspondence). — Information from British Columbia contains much interest to the residents of Hastings and district to the effect that another Hastings boy has made good. J B. Coughlin, son of the village's pioneer resident, John Coughlin, has discovered a placer mine at Camp Creek, 65 miles north of Revelstoke, B.C. A company has been organized to be known as the Camp Creek Gold Mining Company with Senator Riley of High River, Alta., president, J. B. Coughlin, as managing director, and Dr .A. E. Shore of Calgary as secretary-treasurer. Mr. Coughlin controls 70 per cent. of the company. A lease has been secured on a large area around the creek, but owing to the cold weather little work has been done on it. Scraping of rock alone has produced nuggets to the value of twelve and fourteen dollars, some of which Mr. Coughlin has sent home to his brother, T A. Coughlan. The camp is now ready to go to work as soon as the break-up comes.

In West Kootenay placer mining has been active at widely separated points, but somewhat concentrated in the Big Bend section, north of Revelstoke and in the district tributory to Wilson. In the Big Bend secton clean-ups for the season by the French Creek Development Company aggregated $13,125. In the same district Mr. Coughlin and his associates had a production of over $2,000 for the very short time they were in action.

Mr. Coughlin, who was born in Hastings, receiving his early education here, going to Western Canada in 1910. For a number of years he was in the hotel business in Calgary. Hastings will watch this enterprise with interest, and wish the best of luck to a native son.

To Settle Crossing Question Wednesday

(Examiner Correspondence)

HASTINGS, Feb. 14. — Village Clerk Alex Wilson received a telegram Monday that the Board of Railway Commissioners would meet the council at the Town Hall at 11 a.m. on Wednesday, February 22nd.

At the important meeting it is expected that the Bridge street crossing will be settled, the 1932 council passed a resolution to the effect that the Railway Board will do away with this expense or pay the salary themselves, for years the village have been paying $200.00 towards the cost. Shortly after the resolution was forwarded, a petition was sent in containing the signatures of a number of ratepayers. The board decided to leave the man on. The question was thought to have been settled until the telegram on Monday.

Had No Color and Always Felt Draggy

Picture of Health Now — Praises Lydia E. Pinkham's Vegetable Compound

"I took Lydia E. Pinkham's Vegetable Compound for painful and irregular periods. I had no color in my face and felt draggy. My mother told me about the medicine last summer. Since taking it I suffer less and it is regulating me. My color is normal and I feel like a different woman." MRS. DAVID THOMSON, 37 - 9th Street, N. W., Portage La Prairie, Manitoba.

Doctors Ask Clear Stand Upon Relief

WINDSOR, Ont., Feb. 14 (C.P.) —Physicians here are asking for clarification of the uncertainty which prevails regarding medicine for families on the welfare list. Under a plan recently authorized, families designate the doctors they want and the pay is $1 per month per family with a limit of $100 per month.

The fee is one-half the usual fee for indigent work and the physicians claim if they have to dispense their own medicines their revenue is cut too deeply, and it is also unfair to druggists. The plan is being delayed until this point is settled.

The matter was placed before the council by a delegation of doctors and druggists.

CREDIT CONTROL MUST BE TAKEN FROM THE BANKS

(Continued from page 1)

"commencing with savings bank deposits and cutting across the interest rates charged by mortgage, trust and loan companies," and the suspension, if necessary, of redemption of Dominion notes in gold.

The House was debating a resolution introduced by William Irvine, U.F.A., Wetaskiwin, suggesting the Parliamentary Banking and Commerce Committee make a general review of the Bank Act, stressing the advisability of abandoning the gold standard and considering ways of reducing the internal debt.

Cut Grain Rates.

The Canadian National and Canadian Pacific Railways have proposed a 50 per cent. reduction in the differential between domestic and export grain rates in the West, Hon. R. J. Manion, Minister of Railways, announced. The reduction would apply to feed grain moving westward from Prairie points.

Discrepancies between export and domestic grain rates in the West were discussed at the recent Dominion-Provincial conference. The railways were asked to make some proposition which would be referred to the four Western Provincial Governments. One of the Provincial Premiers, Dr. Manion, said to-day, had accepted the railway proposition and replies from the others were expected daily.

Customs regulations of the United Kingdom specify Canadian grain must be consigned direct from this country to the British market to receive the six-cent Empire preference, Premier R. B. Bennett told the House.

The United Kingdom has made no recent changes in regulations governing Empire shipments of wheat, the Prime Minister informed E. J. Garland, U.F.A., Bow River. The recent New York cargo of Canadian grain on the Britannic was refused the preference because it had not been consigned direct from this country.

James S. Wodsworth, leader of the C.C.F., scored a point when he succeeded in introducing a bill to repeal the famous section 98 of the Criminal Code, dealing with unlawful assemblies.

Amid numerous interruptions, points of order and continued sparring with Mr. Speaker Black, the Federation leader succeeded this year where last year he failed. The House refused to let him introduce the same bill last year although it had been passed by the House of Commons and turned down by the Senate, several times in the past 10 years.

A brief reference by the Federation leader to the eight Toronto Communists, now serving time in Portsmouth penitentiary was the starting point for the interruptions. "There are eight men in penitentiary, serving time because of violation of this legislation. So startling is the extent of this legislation that these men are guilty of no overt act . . . . "

Mr. Speaker ruled this was irrevalent.

"ACTS LIKE A FLASH"

Hang-on Colds Bronchitis AND Asthma

Coughs, Colds and Bronchitis and ordinary respiratory troubles are real menacing ailments during the winter months—but leave it to the good, sensible folks of this big country—they know how to treat them.

Seventy per cent. of them take Buckley's Mixture and get well, quick. "It acts Like a Flash"—It's different from any Cough or Cold remedy on earth.

It's sure quick action amazes all when they take it the first time—in ten minutes they know they have a real magical Cough and Cold killer.

That's why Druggists report such wonderful sale. Get a bottle—you may need it to-night, as there is nothing harmful in it—don't let the children suffer a minute—one little sip loosens things up right away.

For your health's sake — demand Buckley's, for cheap imitations are numerous.

NORWOOD COMBINES BLANK LAKEFIELD

Goalies Are Stars of Hard Fought E.P.L. Battle in Cementville.

LAKEFIELD, Feb. 14. (Examiner Correspondence).—Norwood Combines added further to their lead in the East Peterborough league last night by taking a 2-0 decision from Lakefield on the latter's ice. The game was a hard fought tussle from start to finish with both goaltenders providing the highlights of the battle, Beavis in the Norwood nets being outstanding.

Feeling ran high in the third period, a fist fight threatening when Wannamaker and Rogers collided on the ice, the latter going off for repairs. Wingett, Stuart and Cripps brothers are other outstanding men on the ice.

Summary

(First Period)

No score.

Penalties—Stenner, Jewell and Cripps.

(Second Period)

1—Norwood, Stevenson .... 7 min.
Penalties—Kennedy.

(Third Period)

2—Norwood, Scriver .....14 min.
Penalties—Scriver and Stenner.

Line-ups:

Lakefeld—Goal, G. Wannamaker; defense, Stenner and Wingett; centre, Northey; wings, Jewell and Stuart; subs., R. Wannamaker, Kennedy and Walker.

Norwood—Goal, Beavis; defense, Scriver and Webb; centre, Stevenson; wings, Fred Cripps and Bill Cripps; subs., Rogers, McConnell and Davis.

Stubborn Colds are Dangerous

Take

SCOTT'S EMULSION

of Norwegian Cod Liver Oil

To Build Resistance Easy to Digest

Resourceful

RACINE, Wis., Feb. 14.—(A. P.)—John Pedersen was out of a job, but not out of resourcefulness.

So P. and his wife went to work with their capital of 45 cents making oil cloth flowers. That was four years ago. Now there are 14 girls at work for Pedersen and his business is estimated at $6,000 a month. He was asked what inspired his venture.

"I guess," he said, "it was because we were hungry."

Obituary

MRS. MARY STEWART

(Examiner Correspondence)

KEENE, Feb. 14.—Death came suddenly to Mrs. Mary Stewart yesterday evening at her home, lot 11, concession 7, Otonabee Township, after an illness of a few hours. Her passing was a shock to many friends. She had reached the age of 65 years.

She is survived by two sons, Harry, at home, and William, of Otonabee; and one brother, Alexander Keitel, of Peterborough.

The funeral will be held from the family residence at 2 p.m. Wednesday to the Keene cemetery, Rev. J. V. McNeely, officiating.

MRS. JOSEPH CHRISTIE.

MADOC, Feb. 14 (Examiner Correspondence).—The funeral of the late Mrs. Joseph Christie of Madoc was held on Thursday last from her late residence in Madoc.

Mrs. Margaret Christie, widow of Joseph Christie, passed away on Tuesday, Feb. 7, after being confined to her room through infirmity for some years. She had reached the age of 87 years, residing with her daughter, Rachel, in Madoc village.

EDWARD YOUMANS.

CORDOVA MINES, Feb. 14 (Examiner Correspondence).—The funeral of the late Edward Youmans, whose death occurred here on Saturday evening, Feb. 11th, about five-thirty, was held from his home on Monday afternoon, and was largely attended by sorrowing relatives and friends.

The late Mr. Youmans, who was in his eighty-second year, was the second son of the late Mr. and Mrs. Elezear Youmans of Belmont. Born in Belmont, he continued to reside there until about forty-five years ago, when, with his wife, formerly Lizette McGinnis, who survives, he moved to Lasswade, where they continued to reside until about seven years ago, when they returned to Belmont, taking up residence in Cordova, where his death occurred. Two brothers survive, Calvin of Cordova and Elezear of Havelock. His oldest brother George, who was for many years a mining prospector in British Columbia, died last July. Four sisters also survive: Mrs. Peter Deschane of Belmont, Mrs. Alvin Chard and Mrs. Daniel Ellis of Cordova and Mrs. John Rupert of Havelock. A son Walter, who lived with his father and an adopted daughter, now living in California, also survive. One son Lionel died a number of years ago.

The funeral service was in charge of Rev. Mr. Bosko of the Free Methodist Church here, assisted by Rev. Mr. Leady of the Standard Church.

The pall-bearers were: Messrs. Fred Cole, Edward Bowen, Terence Fitzpatrick, Anson Pounder, Richard Spry and Wm. Purdy.

The sympathy of a large circle of friends is extended to the bereaved wife and family.

The remains were interred in the family plot at Rockdale.

JOHN BENOR.

TWEED, Feb. 14 (Examiner Correspondence).—John Benor died at the home of his daughter, Mrs. W. Badgely, in Hungerford Township, Sunday evening, Feb. 12, in his 89th year. Mrs. Adam Gillespie of Peterborough is a daughter. The funeral was held Tuesday afternoon, with interment in Victoria Cemetery, Tweed. Deceased was a Methodist in religion.

You save on tea when you buy Red Rose. Use less.

RED ROSE TEA "is good tea"

2 CHOICE QUALITIES — Red Label & Orange Pekoe

TUESDAY'S RADIO PROGRAMS

KEY TO CLASSIFICATION.

1—Dance, 2—Concert, 3—News, 4—Vocal, 5—Sport, 6—Comedy, 7—Drama, 8—Band, 9—Symphony, 10—Variety, 11—Instru trio, 12—Speaker, 13—Organ, 14—Children, 15—Miscellan

5.00 P.M.
12—CFRB—Meet the artist.
15—CKGW—In the cloisters.
5.15 P.M.
3—CFRB—News.
2—WBEN—Melodic thoughts.
4—WKBW—The Melodeers.
5.30 P.M.
15—CFRB—Stocks. interlude.
15—CKGW—Evening echoes.
14—WGR—Skippy
14—WJZ—Singing lady.
5.45 P.M.
14—WGR—Cowboy Tom.
14—CKGW—Orphan Annie.
14—WBEN—Seckatary Hawkins.
6.15 P.M.
4—CFRB—Reis and Dunn.
15—CKNC—Evening musicale.
6.30 P.M.
14—CKGW—The Secret Three.
5—CFRB—Sport-views.
1—WGR—George Hall's Orch.
11—WBEN—Piano capers.
6.45 P.M.
15—CFRB—Eventide melodies.
3—CKGW—Lowell Thomas.
12—WBEN—Back of the news.
5—WGR—Sport column.
7.00 P.M.
1—WBEN—James Melton, tenor
7.15 P.M.
7—CKGW—Sonny and Sid.
7—WGR—Buck Rogers.
7.30 P.M.
15—WGR—Keller, Sargent and Ross.
1—WKBW—The Aristocrats.
7.45 P.M.
6—WBEN—The Goldbergs.
15—WJZ—Octavus Roy Cohen Murder Mystery.
8.00 P.M.
4—CKCL—Wishart Campbell.
12—CKNC—Crime Prevention.
4—WBEN—Crumit and Sanderson.
10—WKBW—String Quartette.
8.15 P.M.
7—WGR—Magic voice.
10—CFRB—Musical Moments.
8.30 P.M.
10—CFRB—Just Imagine.
4—WGR—Kate Smith
1—WKBW—Palais orch.
8.45 P.M.
1—CKGW—Wade's cornhuskers.
1—WGR—Lyman's orch.
6—WJZ—The Country Doctor.
9.00 P.M.
15—CFRB—Life at the Crossroads.
9—CKCL—Toronto Symphony Orch.
1—WBEN—Bernie's orch
2-4-WGR—Robt. Strigt and orch
9.15 P.M.
1—CKOK—Rhythmic Canadians.
9.30 P.M.
16—WABC—California melodies.
7—CKGW—Garstang players.
1—WGR—The Masqueraders.
1-4-WJZ—Deep river orch.
10.00 P.M.
2—WEAF—Lucky Strike Hour.
1—CKGW—Don Romanelli's orch
6—WJZ—Tune Detective.
10.30 P.M.
3—CFRB—Edwin C. Hill.
4—CKGW—Homay Bailey.
11.00 P.M.
3—CFRB—News.
4—CKGW—Jack Fulton.
11—WEAF—Sizzler's Harmony Trio.
11.15 P.M.
4—CKGW—Heart Songs.
11.30 P.M.
1—CFRB—Isham Jones' orch
1—WJR—Barney Rapp's Orch.
1—WEAF—Hotel New Yorker Orch

WEDNESDAY'S RADIO PROGRAMS

8.00 A.M.
12—CFRB Morning devotions.
15—CKGW—Eggs and bacon.
8.45 A.M.
12—WGR—Daily devotions.
9.00 A.M.
4—CFRB—Tony Wons.
10.00 A.M.
8—CFRB—Band musicale.
2—CKGW—Musical Melange.
6—WABC—Gordon, Dave and Bunny.
10.15 A.M.
4—CFRB—Artells Dickson.
13—WGR—Silver lining hour.
6—WJZ—Clara, Lu and Em.
10.30 A.M.
10—CFRB—Melody parade.
15—CKGW—Woman's hour.
4—WJZ—Happy Jack.
10.45 A.M.
12—CFRB—Home makers.
11—CKGW—Singing Strings.
12—WEAF—Betty Crocker.
4—WABC—Four Clubmen.
11.00 A.M.
8—CKGW—U.S. Army band.
4—WBEN—Breen and De Rose.
12.00 NOON
15—CFRB—Stocks, weather.
4—CKGW—Johnny Marvin.
1—WKBW—Bud Shay's Orch.
6—WJZ—Smackout.
12.15 P.M.
2—CKGW—On wings of song.
12—WGR—St. Bartholomew's Church.
12.30 P.M.
3-15-CKGW—News, stocks, musicale.
2—WBEN—Wings of song.
12.35 P.M.
3—CKGW—Ontario Marketing Board.
1.00 P.M.
1—CFRB—Hotel Taft Orch.
2—CKGW—Rex Battle's concert.
1.30 P.M.
2—CFRB—Madison ensemble.
4—WJZ—The Ambassadors.
2.00 P.M.
2—CFRB—Afternoon Melodies.
13—WBEN—Radio Cooking Club
1—WEAF—Palais d'Or Orch.
2.30 P.M.
4—CKGW—Westminster choir.
2.45 P.M.
6—WJZ—The Sisters of Skillet.
3.00 P.M.
10—CFRB—Rhythm Kings.
15—CKGW—Two balcony seats.
3.45 P.M.
4—CFRB—Eton boys.
15—WKBW—Miller and Roffe.
4—WJZ—Morin Sisters.
4.00 P.M.
10—CKGW—Eastman's School Orch.
9—CFRB—Horkin's Orch.
4.30 P.M.
4—CFRB—Jack Hiller.
11—WBEN—Lillian Goss.
13—WKBW—Carl Coleman.
4.45 P.M.
2—CKGW—Orchestral gems.
14—WBEN—Uncle Ben.
14—WEAF—Lady next door—WTAM WRC
1—WJZ—Sherman's orch.—WABL.
5.00 P.M.
4—CFRB—Ballad favorites.
8—CKGW—On parade.
14—WGR—Bobby Benson
5.15 P.M.
3—CFRB—News.
15—CKGW—Stocks
14—WBEN—Paul Wing.
4—WGR—Do-Re-Mi.
5.30 P.M.
15—CFRB—Music. Stocks.
15—CKGW—Evening echoes
14—WGR—Skippy.
4—WJZ—Singing Lady.
2—CKCL—Castrol Program.
5.45 P.M.
14—CKGW—Orphan Annie.
14—WKBW—Lone Wolf.
6.00 P.M.
4—CFRB—Vaughn de Leath.
6.15 P.M.
4—WJZ—Russ Columbo
5—Red Foster.
6.30 P.M.
14—CKGW—The Secret Three.
6.45 P.M.
15—CFRB—Eventide melodies.
4—CKCL—Twilight Fancies.
3—CKGW—Lowell Thomas
4—WBEN—Blue Singers.
5—WGR—Sport column.
7.00 P.M.
6—CKGW—Amos 'n' Andy.
6—WGR—Myrt and Marge.
7.15 P.M.
12—CKGW—Adeline Robson
7—WBEN—Chandu
7—WGR—Buck Rogers.
2—CKCL—Eight Lumberjacks
7—WJZ—Five Star Theatre.
7.30 P.M.
4—WBEN—Van and Dou.
10—WGR—Martin's Orch.
15—CKGW—Sweet Marie Auction
14—CFRB—The Old Guide.
7.45 P.M.
1—CFRB—Dornberger's orch.
6—WBEN—The Goldbergs.
3—WGR—Bonke Carter.
2-4-WKBW—Frank Lytle and Orch.
8.00 P.M.
4—CKCL—Wishart Campbell.
2—CKGW—Rex Battle's concert.
2—CKNC—Wrigley Hour.
4-6-WBEN—Ken Murray and Vagabonds
4—WGR—Whispering Jack Smith
7—WJZ—Mystery Drama.
8.15 P.M.
4—WKBW—Singing San—WABC.
8.30 P.M.
7—CFRB—Secret Service tales.
7—WBEN—The Shadow.
4—WGR—Kate Smith.
1—WKBW—The Aristocrats.
4—WJZ—Harriet Lee.
9.00 P.M.
1—CFRB—Gene Fogarty's Orch.
7—CKGW—Sherlock Holmes.
9—WBEN—Symphony concert.
4—WKBW—Bing Crosby—WABC CKOK
9.15 P.M.
1—CFRB—Mowry's Orch.
9.30 P.M.
4—CKGW—Scott Malcolm and Reg. Godden.
7—WBEN—Sherlock Holmes.
15—WGR—K.O. Riley.
1-6-WKBW—Lombardo's orch., Burns and Allen—WABC. CKOK
4—WJZ—Downey and Nevis.
1—CKCL—King's Harvesters.
9.45 P.M.
4—CKGW—Norman Lucas.
10.00 P.M.
1—CFRB—Romanelli's Cadets.
1—CKGW—Don Romanelli's orch.
10—WBEN—Corn cob club.
4—WABC—Jack Benny
10.15 P.M.
2-4—WJZ—The Sizzlers.
11.00 P.M.
6—WJZ—Try and Stump Us.
1—CKCL—Leo Hillman's Orch.
11.15 P.M.
2—CFRB—Weazel Club.

Wave Lengths

Station.	Meters	Kilocycles
CKNC, Toronto	312	960
CFCA, Toronto	268	1122
CFCF, Montreal	291	1030
CFRB, Toronto	435	690
CKAC, Montreal	411	730
CKCR, Waterloo	465	645
CKGW Toronto	357	840
CKOK, Windsor	555.6	540
CHNC, Toronto	357	840
CHML, Hamilton	340	880
CKCL, Toronto	517	580
CKOC, Hamilton	475	630
CKPC, Preston	341	880
CPRY, Toronto	357	840
KDKA, Pittsburg	306	980
KMOX, St. Louis	275	1090
KYW, Chicago	294	1020
WABC, New York	349	860
WBBM, Chicago	389	770
WBEN, Buffalo	333	900

IT PAYS TO ADVERTISE

CAMPBELLFORD

NEWS ITEMS FOR THE TRENT TOWN DISTRICT

Apart from winning the Strathcona Medal for the best shot in the Campbellford High School, which was presented to him by his father, Mr. George O'Sullivan at the annual commencement exercises last week, Frank O'Sullivan also won the Dominion Rifle Club Medal for marksmanship This award he received some time ago.

Mr. G. A. Gillespie of Peterborough was a business visitor to town on Monday.

Mr. T. E. Hall was in Toronto on Monday on a business trip.

Mr. R. H. Ashton of Belleville was in town on Monday attending the meeting of the Cheese Factory Patrons' Association.

Messrs. Harold Wood of Trent Bridge and W. V. Drewry, of Warkworth were business visitors to town on Monday afternoon.

REDISTRIBUTION SHUFFLE MERGER

(Continued from Page 1)

of the U.F.O. riding of South Grey, and make two Dufferins.

Seats Likely to Disappear

Among other old seats which are allegedly doomed to pass out of the electoral picture, either through absorption by other ridings or total elimination, are Centre Simcoe, Liberal; Glengarry, Liberal; **one of the Conservative Hastings;** the Conservative Brockville riding; the conservative constituency of North Ontario; North Middlesex, Conservative; one Conservative Lanark; **and Peterborough city, a constant Conservative winner.**

Merging of the two Victorias will throw William Newman, Liberal, against W. W. Staples, Conservative; and a merger of the two Renfrews—which is still under advisement, it is said—would pit Provincial Treasurer Edward A. Dunlop against Tom. P. Murray, Irish Liberal.

A good many ridings in Western Ontario, in particular, remain unchanged. The two Wellingtons, both Liberal, have been untouched, and the same disposition, according to reported present plans, will be made of North and South Oxford, Progressive and Liberal, respectively. The two Kents, both Conservative, will be still in the picture. So will be the two Lambtons. The two Essexes, reinforced by the territory of one Windsor seat, will continue as two Essexes. City of London, inasmuch as plans call for the absorption of practically all the North Middlesex fighting ground.

Other Shuffles

There are several three and four riding shuffles, for purposes in each case of a single seat reduction, in the redistribution proposal. Out of the present two Hurons, and two Bruces picture, all anti-Government at the present time, will emerge three seats. The same sort of policy will apply to the Niagara Peninsula where Lincoln, Haldimand, Welland and St. Catharines will be whittled down, it is reported, to three seats.

Opposition Leader W. E. N. Sinclair's South Ontario seat will not be affected. Neither will Hon. Dr. Joseph D. Monteith's riding in North Perth; Premier Henry's riding in East York, nor Hon. Charles McCrea's riding in Sudbury; **Hon. J. R. Cooke's riding of North Hastings may be enlarged somewhat, with the dropping of one Hastings seat.** Hon. Dr. J. M. Robb's Algoma seat will be considerably increased with the addition of Manitoulin Island; and Hon. Dr. Paul Poisson's North Essex constituency is due for an extension, with the incorporation of part of the Windsor riding that is to be eliminated. In the event of a new York riding being established, Hon. Leopold Macaulay, Minister of Highways, may contribute some of his present South York constituency to the make-up of the newcomer.

Durham—W. J. Bragg, Lib., unchanged.

Hastings East — James F. Hill, Cons., to figure in shuffle to make two Hastings ridings instead of present three.

Hastings North—Hon. J. R. Cooke Cons., to figure in same shuffle.

Hastings West—William H. Ireland, Cons., to figure in same shuffle and in event of being dropped from electoral picture will be merged with Conservative riding of **Prince Edward** to form one riding.

Northumberland—Fred J. McArthur, Cons., unchanged.

Ontario North—James Blanchard, Cons., to be eliminated.

Ontario South—W. E. N. Sinclair, K.C., Lib., unchanged.

Peterboro City—J. F. Strickland, Cons., to be absorbed by Conservative riding of Peterborough County.

Peterboro—T. P. Lancaster, Cons., to absorb riding of Peterborough city.

Prince Edward—Horace Colliver, Cons., to retain identity, and likely to absorb Conservative riding of Hastings West.

Victoria North—William Newman, Lib., to be merged with Conservative riding of Victoria South to form one seat.

Victoria South—W. W. Staples, Cons., to be merged with Liberal riding of Victoria North.

INTERESTS OF CHEESE TRADE

(Continued from page 1)

of co-operation, stressing the need for this among cheese factory groups. He advocated the collection of the county cheese in the Belleville cold storage plant which it was hoped, would shortly be acquired by the Central Ontario Co-operative Limited, a company that was out to arrange storage for cheese, butter, poultry, fruit, and vegetable interests in the country, and was ready to accept organizations of any of these lines of agriculture into their organization. He also outlined some of the advantages of this system, especially the saving on freight rates and the general cutting of expense.

Mr. Ashton also told of the new inter-Empire group that had started in England, The Empire Farmers' Co-operative Limited, an organization that was out to build up agriculture through the United Kingdom by linking up with associate organizations in the Dominion.

The co-operative purchasing of cheese factory supplies was discussed and a committee composed of G. Van Volkenburg, J. A. Murray, F. Harnden, H. Arnold, and W. Bruyea was appointed to meet the executive of the Campbellford Cheesemakers 'Association to take action regarding this matter.

Speaking on this subject, Walter H. Smith, county agricultural representative, pointed out that this case action had been taken by the fruit growers of the county with great success, between eight and ten thousand dollars having been saved in the county. "Possibilities for an organization such as this to look after the purchasing interests of cheese factories seemed to him to be good," he said.

The purchase of cans and linware for patrons was also discussed, and Mr. Gillespie was appointed a purchasing agent to obtain prices on these articles which will be sent to agents at each factory, where orders will be obtained and bulk shipments made.

The marketing of cheese was gone into very thoroughly, although no definite steps were taken regarding this matter, which is one of the most important in the cheese industry. It was, however, felt that all cheese should be graded before its arrival at Montreal, and some expressed the desire for the establishment of a cheese board at Campbellford. Much of the cheese in the district is shipped through the U.D.C. and some sold on the Belleville market.

Her BACKACHES *have* GONE!

Quick, sure relief with Fruit-a-tives

"Your splendid remedy acted like a tonic to my entire system. I can't begin to tell what I suffered from backaches due to kidney derangement. When I would bend down it seemed that I couldn't straighten up again. I was continually awakened at night from the same cause. Dizzy, sick headaches and a weak stomach made me feel perfectly wretched. Now thanks to your wonderful 'Fruit-a-tives', I am enjoying life again."

Fruit-a-tives . . . all drug stores

SHE ATE ALL-BRAN TWELVE YEARS WITH FINE RESULTS

Delicious Cereal Relieves Constipation

Read this very enthusiastic letter:

"Something like eleven or twelve years ago, I began eating Kellogg's ALL-BRAN. When I started, it was called simply Kellogg's Bran, and I believe it was one of the first products of the kind on the market.

"My friends often laugh at my fondness for ALL-BRAN. It gives such a *clean* taste in the mouth, and I do not feel satisfied until I have had my ALL-BRAN.

"If the Kellogg Company should ever stop manufacturing ALL-BRAN, here is one who would be greatly disappointed."—Miss Amy Person. (Address furnished upon request.)

Science says that ALL-BRAN provides "bulk" to exercise the intestines, and vitamin B to further aid regularity. Also iron for the blood.

The "bulk" in ALL-BRAN is much like that of leafy vegetables. How much safer than taking patent medicines—often harmful. Just eat two tablespoonfuls daily for most types of constipation. For serious cases, try it three times daily. If not relieved this way, see your doctor.

Sold in the red-and-green package. At all grocers. Made by Kellogg in London, Ontario.

CANADIAN PACIFIC TO TORONTO AND RETURN $1.50

From PETERBORO

Low Fares from Other Adjacent Points

Going February 18

Returning—FEB. 18, 19, 20

Full particulars from any Canadian Pacific Agent, or

J. SKINNER, 343 George Street, Peterborough 'Phone 18 and 177

CANADIAN PACIFIC

If you buy out of town, and I buy out of town and all our neighbors buy out of town, what in thunder will become of our town? Ever think about it?

Westminster Hotel TORONTO

Centrally situated, close to shopping district and theatres. Fireproof. Tea room open till midnight. Single room with bath, $2.50; double room with bath, $4.50 and up. Breakfast 35c to 70c. Luncheon 60c. Dinner $1.00.

340 Jarvis Street, Toronto 'Phone Adelaide 9081 *Write for illustrated Folder*

ECZEMA Chafing and Skin Irritations quickly relieved by Dr. CHASE'S OINTMENT

UNSIGHTLY HAIRS
Permanently Removed by Electrolysis. Skin Diseases Successfully Treated.
ANNE GRAHAM LOGAN
1184½ Hunter St. W. 'Phone 3102
10 Years' Experience.
(Formerly of Hiscott Institute)
m.w.f-Mar.10-4312

The Peterborough Examiner

PETERBOROUGH, ONTARIO, CANADA, TUESDAY, FEBRUARY 14, 1933

OSTEOPATHIC SPINAL
Sunlight and Foot Treatments
W. A. SETTLE
124 Hunter St., West—Phone 649

WANTED - OLD GOLD
WILL PAY THE HIGHEST PRICE.
PHILLIPS' DENTAL LABORATORY
408½ George Street
2d-38-322

Valentine Dance To-nite
WINTER GARDEN
5c Dance 5c Dance

Bank Robber Suspect Makes No Confession

WINDSOR, Ont., Feb. 14.—(CP)—Detective Sergeants Harold Zatterhouse and Norman Tinsley, Toronto, today questioned Stanley Lawrence of Hamilton also known as John Boyd, regarding his alleged connection with a bank holdup at Toronto last week.

While the youth, soon after his arrest in a downtown hotel yesterday, allegedly told police they would find $755 in a pillowcase in his bedroom, Detective Inspector Claude Renaud of the local force said officially Lawrence or Boyd has not confessed to participation in the bank holdup as reported.

Strict watch was maintained all day and night by border police for the possible arrival of Lawrence's supposed accomplice.

FOR SALE
Seven Passenger Studebaker Sedan—
$200
J. J. Duffus Co.
2d-14-16.

BY GEORGE! IT'S TIME I PUT SOME COAL IN

PHONE 245
Best Quality COAL
Dry Body Maple
$10.00 Per Cord
Thos. A. Rehill Co.
210 Wolfe St.
1d-38-4357

LOCALS

MENTAL HEALTH CLINIC.
St. Joseph's Hospital, Thursday afternoon, 2 o'clock. Appointments 'Phone 1742. 2d-39

CHOIR REHEARSAL.
To-night 7.30, Knox Church. All please attend.

KNIGHTS OF PYTHIAS.
Dance, Wednesday Evening. Euchre, Thursday Evening. Six Good Prizes. 1d-38-4360

A MATCH-BOX
Presented by St. Luke's A.Y.P.A., in St. Luke's Parish Hall, To-night (Tuesday), and Thursday, February 16th. Admission: Children 15c, Adults 25c. 1d-38-4362

NOTICE
All furnace work, plumbing and tinsmithing from this date at a reduced price. Geo. A. Welch, 348 Water St. Phone 3861. tts-tf

AUCTION SALE
Thursday at Hancock's rooms of dressers, dining suite, rockers, electric range, beds, refrigerator, gas stove and etc. Sale 1.30 p.m. 2d-39-4367

HOOT MON
An honest-to-goodness Car of Scotch Coal. "The real Mackay." This is one kind of Scotch of which you cannot get an over-abundance. 'Phone 3700. Sanitary Ice, Coal, Wood, and Coke Supply. dtf

"A REAL BARGAIN."
1 "Cord" Mixed Wood, $6.00. Cutting and splitting extra. Also "Blue" Anthracite Coal, Welsh, Scotch, Coke, Pocohontas, Blower Coal and steam sizes. 'Phone 111-110. Est. J. E. A. Fitzgerald, 253 Hunter street. 15d-51-4333.

NURSES IN TRAINING WANTED.
Applications for the position of nurse-in-training at the Queen Mary Hospital will be received by Miss A. M. Price, Matron of the Hospital, up to 5 o'clock p.m. on Saturday, February 18th, 1933.
S. R. ARMSTRONG, Secretary.
3d-42-4350

WOOD.
Dry Body Hardwood, heavy Hardwood Slabs, Hemlock Slabs and dry Body Mixed Wood. Cut as required. 'Phone 96. McCarthy & Johnston. Tues.-Fri.-t.f.

YOUR EYES
See us and see Better—glasses if necessary—good advice if not W H. Lacey (opposite Examiner). Phone 1160; 1084J for evening appointment. Tues-Fri.-1009

TINSMITHING, HEATING, PLUMBING
New low prices on all lines. Free examination and report.
W. R. TURNER
195 Simcoe Street. Phone 591
SOLE AGENT FOR THE HECLA FURNACE
TTS, tf

CARD OF THANKS.
Mr. and Mrs. Samuel Lowe and family wish to thank their friends and neighbors, especially the Warrant Officers, Sergeants' Mess, and 'A' Company of the Peterborough Rangers for kindness and expressions of sympathy in their recent sad bereavement.

MAY SHUT SEPARATE SCHOOL.
WINDSOR. — East Windsor Separate School oBard is considering closing one school because the committee of supervisors, checking estimates of all spending bodies in East Windsor, has cut the amount to below what is required for the teachers' salaries alone. The supervisors say the board must keep within a budget of $27,990, and the salaries for 1933, on the present basis, would be $28,000.

Wedding Gifts

We are showing a fine assortment of Silverware, suitable for Wedding Gifts.

Sheffield Tea Sets, Sheffield Trays, Sheffield Entree and Muffin Dishes, Cabinets of Sterling Silver, Silver Flower Baskets, Pearl Handled Knives and Forks.

If you have a gift to purchase soon, let us show you our newest assortment.

WARNE BROS.
DIAMOND HALL
349 George Street. Phone 880.

MOTHERS' BISCUITS BEING DISPLAYED

Made From Mothers' Biscuit Mix Product of Quaker Oats.

Samples of the biscuits that mother used to make are in the south display window of The Examiner.

They are made from "Mothers Biscuit Mix,' 'gauranteed to "make biscuits in a jiffy," and made by the Quaker Oats Company.

The pan of biscuits on view shows just the type of delicious-looking smooth-crusted biscuits, with flaky grain, that go so well, when hot, with plenty of butter and honey.

A very effective display has been contrived by the use of raised stands covered with red crepe paper, while blue and yellow streamers alternate in the window decorations, which carry out the prevailing notes of red, blue, and yellow used in the attractive packages of "Mothers' Biscuit Mix."

Mark Street Society Will Enter Team

At the meeting of the Young People's Society of Mark Street Church, held last evening, it was decided to enter a team in the forthcoming debating contest of Peterborough Presbyterial of the United Church.

A preliminary debate will be held within the month, when four members of the society—Miss B. Doxsee, Miss Mildred Currie, Clarence Logan and Cleve Robb—will debate, and the winners will then take part in the Presbyterial debating event.

Last evening, Myrton Pearse, convenor of the Christian Fellowship Department, was in charge of the meeting. Miss Myrtle Currie read the Scripture lesson.

The Rev. Chas. Daniel took the topic of the evening, with a very interesting character chart which the basis of an entertaining and instructive period.

HOME AND SCHOOL ASSOCIATION NEWS

CENTRAL SCHOOL.

The regular monthly meeting of Central Home and School Association was held last evening in the kindergarten room of the school, with a good attendance present. Mrs. J. Kingsbury, president, presided, and as this meeting marked the end of the year, a brief resume of the year's work was given. Mrs. E. Wand, president of the Local Home and School Council, was present to take the chair for the election of officers for the ensuing year, and also as guest speaker.

Reports Read.

Annual reports were called for from the retiring secretary and treasurer. These reports were lucid and inteesting, and showed the society to be on a sound basis. In the absence of Mrs. W. Flannery, the relief convenor, Mrs. Skitch read a most splendid account of the good work done during the year, $140.74 being spent on this work.

Mrs. Stanger reported for the Local Council of Women, and made a special plea to those present to interest themselves in this work.

It was intimated that in the near future a representative from the Blind Institute would visit the city and give an illustrated lecture on the work of the Institute. The date will be advertised, and this meeting will be of great interest.

Mrs. J. Kingsbury then closed the business session and thanked the retiring officers for the kind courtesy and help which she had received during her presidency and spoke of the pleasure and interest she had experienced at all the meetings.

Miss Freda Castle delighted the audience by dancing the Highland Fling and the Sword Dance, accompanied on the bagpipes by Mr. A. Milne.

Mrs. E. Wand then took the chair for the election, and the following officers were elected:

President, Mrs. J. Kingsbury; Treasurer, Mrs. F. Skitch; Secretary, Mrs. A. J. Weames; First Vice-President, Mrs. Wilfred Boorman; Second, Mrs. W. Flannery; Third, Mrs. A. Metheral; Social, Mrs. D. McKinnon; Program, Mrs. Vass; Membership, Mrs. Weir and Mrs. Lush; Flowers, Mrs. Wilson; Relief, Mrs. W. Flannery; Telephone, Mrs. Stanger; Representative to Local Council of Women, Mrs. Wilfred Boorman; Press Secretary, Mrs. J. Wyllie; Pianist, Mrs. A. J. Weames.

Mrs. Wand gave a splendid address to the members on the home and school work, making special reference to the late Mrs. A. C. Courtice, who was the founder of the Home and School Clubs. In memory of this woman, "Founders Day" will be observed by all the societies representing this splendid work, to which the speaker observed it was not only a privilege but a duty to advance. The Home and School is the strongest factor in the education of the child.

A vote of thanks to the speaker was heartily responded to by the delighted and interesting audience.

The singing of the National Anthem and a service of refreshments closed the meeting.

TRIBUNAL HEARS PENSIONS CASES

(Continued from page 1)

stated that he had not reported the fact that he had been gassed at Amiens to anyone officially.

Cross-examined by Mr. Robertson, applicant said he was a farm laborer before enlisting in the army. One of the first jobs he handled after coming back to Canada following his discharge from the army, was to work in the bush at Fenelon Falls as a teamster.

Dr. A. S. Thompson of Havelock had treated the applicant for bronchitis. He first came into the doctor's office on October 5, 1921, and did not return until August 15, 1930. On the latter occasion applicant was brought to the doctor's office early in the morning suffering from a severe attack of asthma. Witness did not know anything of the applicant's medical history, apart from having treated him on the two occasions referred to.

W. Forsyth of Belmont Township had known the applicant since 1909. He served overseas in the same battalion with McDonald and while he could not state definitely that McDonald had been gassed at Amiens, he recalled the morning of which applicant spoke. There were twenty-two members of the battalion, stated witness, who received a slight touch of gas. Witness himself was slightly gassed, but had felt no serious after effects.

BIRTH.

DUBAY. — On February 12, 1933, at St. Joseph's Hospital, to Mr. and Mrs. Alfie Dubay, 135 Hunter Street—a daughter.

MAIN STREET TOPICS

Jabs and Jottings as Picked Up by an Examiner Reporter

HAD CHARGE OF SERVICE.

Service on Snuday morning at Murray Street Church was in charge of the missionary groups of the church, with the Rev. E. L. Quirk as guest speaker. Mrs. B. Jackson, president of the Women's Circle, presided, and on the platform with her were Miss Jackson ,representing the Women's Mission Circle, Mrs. H. H. Graham, from the Young Women's Circle, both of whom led in prayer; Miss Carrie Harding, from the Willing 'Teens, who read the Scriptural lesson, and Robert Graham, from the Mission Band, who gave a Scriptural recitation.

CITY IS DEFEATED IN McDONALD CASE

Important Judgment Delivered By Judge L. V. O'Connor.

An important judgment was delivered yesterday by His Honor Judge O'Connor against the City of Peterborough. Mr. C. C. McDonald, an old resident of Peterborough, was the owner of some lands at Downer's Corners, and the City of Peterborough had not collected the taxes from the tenant, who had chattel property sufficient to pay these taxes, during the years 1924, 1925, 1926, and 1927, and these were returned and charged against the lands.

Judge O'Connor finds that the taxes for these years are not a lien upon the lands, because the taxes could have been realized, from the tenant on the land, who had sufficient chattels to meet the taxes, if a seizure had been made.

Judge O'Connor allows Mr. McDonald's claim against the City of Peterborough, with costs, and relieves the lands from the taxes, amounting to $291.60. The judgment is an important one inasmuch as it affects mortgagees and owners of land where a municipality does not collect the taxes from the person in possession, if that person has sufficient goods to distrain to pay the taxes for that year.

The Hon. G. N. Gordon, K.C. appeared for Mr. McDonald, and Mr. J. R. Corkery, the city solicitor appeared for the City of Peterborough.

Shots Fired At Guard Outside Irish Jail

ARMAGH, Northern Ireland, Feb. 14 (A.P.)—Rifle shots were fired from ambush to-day at a police guard outside the jail where Mrs. Sheedy Skeffington, noted Dublin Republican, is spending a month's imprisonment for entering Northern Ireland during the recent election in violation of an order by the Ulster Government.

No one was struck by the bullets. Recently the police guard on the jail was strengthened to prevent any attempted liberation of Mrs. Skeffington and several other women prisoners.

Honduras is richer in minerals than any other Central American state exceptin Nicaragua.

H. B. RYE RESIGNS AS CHAIRMAN OF RELIEF BOARD

North Monaghan Township Council Holds Regular Monthly Meeting.

RELIEF ACCOUNTS.

Council Will Act As Committee to Handle Relief.

The North Monaghan Council held their regular meeting in Peterborough on Monday, with all the members present and Reeve John McIntosh presiding.

George Dunford came before the council regarding the drain flooding his cellar. He stated that the culvert on the C.N.R. right-of-way higher than the bottom of the drain.

Doctor Morgan, Medical Officer of Health, was present and presented an account for medical attendance on indigent patients.

Gross Kurth, representative of the Canada Ingot Iron Company was present and interviewed the council in regard to the matter of Boss team grader.

Mr. Chrow presented a petition from the executors of the M. Carton estate for relief for the electric service charge for five houses on New Chamberlain street. No action was taken.

Mr. McIlwain came before the council and asked permission to run a laundry in one of Mr. Shaughnessy's houses on Haggart street. The petition was left with a committee composed of Messrs. Paton and Millby and Sanitary Inspector who are to make an inspection of the premises proposed.

A resolution was passed that the reeve and road superintendent be appointed a committee to purchase a Boss road grader.

E. B. Fowler, township auditor, presented his report for the year 1932. On motion the auditor's report was accepted and the same ordered published according to law.

A resolution was passed that the auditor be paid his salary of $40; also $2.50 for paper for the report.

A resolution was passed that Archie Tripp be paid for delivering 107½ cords of wood for relief purposes, $58.

Bert Sanderson, the assessor, came before the council in regard to the assessment of H. B. Balfour, lot 7, plan 44, for the year 1932. The assessment schedule showed an assessment of $875, whereas the assessment roll showed $1,000. A motion passed that Mr. Balfour be refunded the taxes on $125 assessment.

The township gave notice to the county clerk to remove from his books all arrears of taxes on lots 16, 17, 18, 19, 20, plan 41; lot 85, plan 57; and 39 feet west of the east 156 feet 6 inches on lot 17, plan 40.

Archie Patterson, township road superintendent, presented the following road accounts for payment: Higgins' Hardware Company, $1; J. W. Hall, concrete tile, $4.77* Norman Stinson, 32 yds. gravel, $4.80; A. Patterson, 248 yds. gravel, $69.95; Higgins' Hardware Company, shovel, $2.50.

The following accounts were passed for payment: Archie Patterson, 79½ cords of wood, $79 50; A. Patterson, hauling out 79½ cords of wood, at 40 cents, $31.80; A. Patterson, looking after men cutting wood, $5.

The following accounts were received from the Women's School Committees: May's School, $7.39; Confederation, $13.36.

A resolution was passed that teamsters hauling wood out of the bush to the piling ground in Cavan township be paid 50 cents per cord.

The Relief Officer was ordered to make arrangements with butcher shops for the supply of pork for men who are cutting wood.

The following relief accounts were passed for payment: William M. Lunn, provisions, $138.88; T. J. Hunter & Son, $109.65; A. E. Saunders, $145.45; D. Davidson, $160.19; W. J. Grady, $34.11; E. G. Johnston, $94.55; A. Pearson, $24; J. A. Lewis, $25.55; Barns and Cookman, $34.44; Frank Peters, $263.05; Grafton and Company, clothing, $41.71; Agnew-Surpass, rubbers, $38.45; Ackerman's $9.92; J. H. Shields, $67.60; Mrs. Connors, $7.20; E. L. Payne, $6.50; C. Deck, $119.10; Moncrief's Dairy, $5.67. Total, $1,395.85.

The clerk was instructed to write and ask for prices for retreading the wheel on the power grader.

H B Rye Resigns

H. B. Rye sent in his resignation as chairman of the Relief Board. This was accepted by the council. An account for 63.44 for administration purposes of the Workmen's Compensation Board was received by the Council. This account was passed for payment.

Andrew Pearson wrote, soliciting a share of the relief orders. A resolution was passed that the council be a relief committee for the balance of the year.

The following accounts were passed for payments: Herman Killingbeck, $20; J. and E. Connors, $25; Charles Collins, $20. The meeting then adjourned.

The first 10-cent U.S. air-mail stamp was placed on sale on Feb. 13, 1926.

ALL SAINTS' RINK
SKATING WITH BAND TO-NIGHT
AT 8 O'CLOCK. ADMISSION 15c AND 20c.
Hockey Engagements Phone 3775

Peterboro' Relief Drive Subscriptions

Peterborough's Relief Fund to-day totalled $10,377.10, with the number of contributions at 303.

The two largest items into to-day's acknowledgments are for $50 each from the C.G.E. Canteen Fund and from Silverwood Peterborough Dairies Limited.

Mayor Denne, as chairman of the citizens' committee, said this morning that he still had hope that the objective of $20,000 would be reached. The larger the amount contributed by citizens, the less by that amount, plus the government's assistance, will have to be provided directly from the city treasury.

"We will be lucky if we can hold this year's tax rate at last year's figure," Mayor Denne said, "and for that reason those citizens who can afford to contribute to the Relief Fund should do so as generously as possible."

The staff of the Prudential Life Insurance Company has been making grants to the Central Charity Board, and their ninth contribution was diverted yesterday to the Relief Fund. Another item acknowledged to-day was $37 from the Loyal Order of Moose.

Subscriptions received on Saturday and Monday were as follows:

F. D. Kerr, K.C.	$25.00
A Friend	4.00
H. McCannan	5.00
H. J. McCannan	5.00
Miss Elva G. Jackson, 186 Water street	10.00
Loyal Order of Moose	37.00
Miss L. Lowe, Bethune St.	5.00
Loblaw Groceterias	25.00
Isaac P. McNabb	15.00
W. G. Henry, 531 Homewood Ave.	10.00
P. W. Johnston, Pearl Ave.	10.00
A Friend	1.00
Miss Mary A. Moir, 781 Water Street	10.00
Miss Mary L. Waddington, 400 Downie St.	5.00
F. M. Somerville, 16 Inverlea	15.00
Silverwood Peterborough Dairies	50.00
A. Stewart, 189 Dalhousie St.	20.00
Mrs. Inghram, 195 Crescent St.	5.00
C.G.E. Canteen Fund	50.00
Gordon C. Miller, 543 George	10.00
Stewart's Grocery, 561 George	5.00
Ratepayer	5.00

WILBERT MAROIS GIVEN ONE YEAR

Pleads Guilty to Stealing Goods From Cottage of Dr. C. H. Kent.

MAN STOLE WOOD.

"This is a very deliberate case, Your Worship," stated Crown Attorney V. J. McElderry, K.C., in addressing Police Magistrate Langley this morning in the case of Wilbert Marois, aged 20, of Harvey Township, charged with stealing more than $100 in goods from the summer cottage of Dr. C. H. Kent, situated on Clear Lake.

Marois pleaded guilty to the charge, stating in his own behalf that perhaps he had gone a little too far in this case.

"This young man," stated the Crown Attorney, "got possession of a horse and rig and drove over the ice to Dr. Kent's cottage. He loaded the vehicle with goods from the cottage and then drove back to the mainland, concealing the stolen property in a barn."

Mr. McElderry read off a list of more than 40 articles which Marois admitted carrying away from the cottage.

"The fact that this is your first offence seems the only thing in your favor," stated His Worship. "This deed was done in such a serious manner and with such a deliberate intention." Marois was sentenced to one year in the Ontario Reformatory, three months of which is determinate.

For some weeks back someone has been making regular thefts of wood from the woodpile of School Section No. 5, Otonabee Township. School trustees decided to lay in wait for the thief. At night they sat in the darkened school house. A week ago last Monday night their watchfulness was rewarded. They saw a man drive up in a car, back the car up to the woodpile and then begin piling sticks into the back seat of the vehicle. They stepped out and accosted the man.

The man, a resident of this city, appeared in Police Court to-day and pleaded guilty to the charge of stealing wood.

He said that it was the first time that he had stolen wood, and that he had plenty of wood at home, but that that day he ordered wood from a local wood merchant, and for fear that it would not be delivered decided that he would take a few sticks from the school yard as he was passing.

The man's previous record was clean, Crown Attorney McElderry told the court. Magistrate Langley granted him suspended sentence, on a two-year bond, guaranteeing future good conduct.

JUDGMENT IS RESERVED WOODMEN OF WORLD CASE

OTTAWA, Feb. 14.—(Special to The Examiner) — The Canadian Woodmen of the World case against Edwards, Morgan & Company, its former auditors, came before the Supreme Court of Canada in an effort to confirm the jurisdiction of the Court of Appeal, upon an appeal from the Court of Appeal of Ontario, which found Edwards, Morgan & Company liable for damages to the Woodmen.

The appeal was for the purpose of confirming the jurisdiction of the Supreme Court to hear the appeal, while the Woodmen of the World objected to appeal on the ground that it was not a final judgment, as a reference had been ordered.

Counsel claimed that the case was a very unusual one and extended the liability of auditors beyond what had formerly been recognized as their liabilities to corporations.

Judgment was reserved. Kilmer, Irvin & Davis acted for Edwards, Morgan & Company and Edward A. Anglin was counsel for Gordon and Elliott of Peterborough, who were the solicitors on the record for the Woodmen of the World.

CANADIAN WATERCRAFT MINSTRELS
Present Show and Dance
EAST CITY HALL
Wednesday, Feb. 15th at 8 p.m.
Admission 25c
2d-39-4366

JOPLING'S
Wed. Savings
FOR FRYING—TENDER
Shoulder Steak
3 lbs. 25c
LITTLE
Pork Sausage
3 lbs. 25c
LOIN
PORK CHOPS
2 LBS. 25c
Streaky Pork
(BY PIECE)
3 lbs. 25c
Fresh Ground
Hamburg Steak
4 lbs. 25c
340 George St.
PHONE 254 Free Delivery

The Exchange
Before You Buy New
SEE THESE
Two chesterfield suites, solid walnut living room table, 3 gas stoves, china cabinet. All kinds stringed musical instruments, phonographs, Kodaks, 1 set heavy team breeching, shot guns, rifles (22 single and repeaters.) Also 30.30 Winchester, 3 day couches. Many other articles.
165 King St.
Day Phone 2958. Night Phone 3724

DON'T MISS THIS OPPORTUNITY

Every thoughtful and considerate man should provide his family with a portrait of himself, as he is to-day. How long since you were photographed?

If you have been "putting off" having that Photograph taken—now is the time to act. Prices were never lower for High Grade Photographs than they are to-day—and remember the ROY guarantee of absolute satisfaction goes with every order. Here are prices that will interest you:

More than anything else, your children will appreciate a new portrait of you.

6 for $5.50
This is a 5 x 8 picture in stand folder. Our regular price for this style is 6 for $9.75.

3 for $8.50
A beautifully finished 6 x 8 size, in 10 x 14 Ecru folder. Regularly priced at 3 for $12.50.

1 for $10.00
A miniature in color on porcelain or ivora base. The most attractive small portrait you can imagine.

For Amateur Photographers
An 8 x 10 Enlargement for 49c. Regular 75c. Look over your films and bring them in this week.

Picture Framing—10% Off All Frames

ARRANGE FOR YOUR SITTING IMMEDIATELY. PHONE EVENING SITTINGS BY SPECIAL APPOINTMENT.

FRED L. ROY THE ROY STUDIO A. C. V. DARLING

QUICK PRINTING SERVICE Modern Plant

BOWMANVILLE JUNIORS DEFEAT PETES 6-4

VISITORS TURN IN POOR EFFORT AT SHORE TOWN

Referee Armstrong's Rulings Also Contribute Largely to Local Defeat.

STIFF CHECKING.

Sanderson Plays Stellar Game in Nets, Given Little Aid By His Defense.

In the first game of their junior O.H.A. group finals in Bowmanville last night, Peterborough lost 6-4, their first defeat of the season. They will face a two-goal deficit in the return match at the Brock Wednesday. The game was close and exciting, played on fast ice before a fair crowd, but listlessness or staleness on the part of the junior Petes combined with poor refereeing by Armstrong of Oshawa, gave the Bowmanville boys the victory.

It was probably the poorest effort turned in to date by the Blue and Whites, their speed and fight being missing and their defensive play bad. Referee Armstrong's rulings which tended to favor the home club throughout also contributed largely to the loss, though the classy Bowmanville squad earned a win on their smart work.

Good Game in Goal

Sanderson, in goal, could not be blamed. He received very little support from his defence but kept the score down by good work between the posts as the opposing forwards roamed at will around his goal. He did muff one soft one, deflecting a high shot into the net, but saved a dozen almost-sure goals as well. Cadd did some fine rushing, but none of the defencemen used their bodies at all, being partly afraid of drawing penalties. Calladine, Jay and McGregor were the best of the forwards, Bill being the most effective. They all tried hard but had not the speed or pep, and were checked up persistently.

The home crew turned in some fine hockey, flashing a world of speed and some really fine combination. They bored in continually and peppered Sanderson with hard shots, besides taking advantage of the locals' poor defence. Their own defence checked unusually hard, and the forwards backchecked to good advantage. The goalie was hard to beat. Bill Mutton, Dunlop, Bagnell and the Osbornes looked unusually strong. The Petes drew just four of the ten penalties, being particularly careful while Bowmanville roughed it up as much as they dared. The score was 3-2 for the Petes going into the second, but 5-4 against them at the start of the third.

Homesters Hold Edge

The visitors started slowly and Bowmanville had an edge. Cadd made a nice rush and then Calladine scored early on fine teamplay with Jay. Dunlop galloped in close a minute later to tie it up, and both sides were checking hard for a bit. Burley and McGregor each nearly got in as they opened up to play on even terms, the locals' second line playing hard. The homesters were charging and slugging but it was Jay who drew the first penalty for charging. Weir was chased right after allegedly for the same offense and the Petes were two short. C. Osborne took advantage of this to work in close and tally. Jay came back and tore in to hammer Hill's rebound by Mutton to even it up again. Hill got another but play had been called back. Cadd and Calladine combined nicely in close, Cliff sinking it just at the gong.

Scores Tieing Counter

Within half a minute of the middle canto, Dunlop pounced on a loose disc inside the defence and made sure of the tieing counter. The Petes were not bodying at all now and the Rubbertown lads were barging through regularly, keeping play bottled up in the visitors' end of the rink. Then Cadd and Calladine got away and went through to score, Cliff netting it.

Sanderson came out for a spectacular save and had to keep on the jump to hold the rubber out for a while, with Calladine's tricky stickwork easing the pressure. Bagnell went off for boarding, and then McGregor was chased for tripping. Later, Fenton and Mac almost bagged one, and play was more even. Dunlop got the next penalty for tripping, but Williamson was eased out too for holding, and the Petes continued to suffer when their defence failed to hold. C. Osborne walked right through them to shove in another counter, and then Williams' long high shot was deflected into the net when Sanderson reached for it. Bowmanville was having a decided edge, though Jay, Calladine and McGregor were doing a bit of threatening too, at the bell.

Poor Refereeing

Early in the third, Bagnell drew a mere three-minute penalty for butt-ending Calladine in the face as he tried to go through, Bill being helped off the ice with his nose bleeding. He returned before long and he and Jay tallied but play was called back at the last possible moment for some reason or other. The refereeing was so bad at this time that a home player threw the puck out of danger with his hand right in front of Armstrong and not even the bell was rung. The goal-umpire, a Bowmanville man, kicked the rubber to safety out from behind his net when the Petes tried to get it twice and nothing was done about it.

Thickson was benched for tripping, and then Bowmanville protested the opposite goal-umpire's decision on a shot, finally having him removed. They were having most of the play and the Petes appeared disorganized. Cadd and Jay made a nice rush, and then W. Mutton checked and recovered in close and batted it by Sanderson for the finaly tally. The Blue and Whites' first line opened up and threatened with several fine rushes but were later sewed up tight near their own goal for a time. C. Osborne was next one rule off for tripping, and Jay's shot on Cadd's pass hit the post. Williams was chased for charging leaving the homesters two short. The Petes fairly buzzed in and threatened hard but could not quite score, good goal-tending and continual bell-ringing by the umps both being responsible. Play was sluggish at the end. The teams:

Petes: Goal, Sanderson; defence, Weir and Cadd; centre, Calladine; wings, Jay and Hill; alternates, Williamson, Burley, McGregor and Fenton.

Bowmanville: Goal, J. Mutton; defence, Williams and Thickson; centre, C. Osborne; wings, Dulop and Bagnell; alternates, D. Osborne, Gunn, W. Mutton and Hunt.

Referee—"Army" Armstrong of Oshawa.

Summary:

First Period.

Petes—Calladine (Jay)	5.00
Bowmanville—Dunlop	6.00
Bowmanville—C. Osborne	13.00
Petes—Jay (Hill)	17.00
Petes—Cadd (Calladine)	19.58

Penalties—Jay and Weir.

Second Period

Bowmanville—Dunlop	30
Petes—Cadd (Calladine)	6.00
Bowmanville—C. Osborne	12.00
Bowmanville—Williams	13.00

Penalties — Bagnell, McGregor, Dunlop and Williamson.

Third Period

Bowmanville—W. Mutton	12.00

Penalties—Bagnell, Thickson, C. Osborne and Williams.

HOCKEY SCORES

O.H.A.
Galt 3, Brantford 3.
Brantford wins round, 6 to 4.
Intermediate
Point Edward 6, Watford 2.
Acton 2, Georgetown 0.
Simcoe 2, Preston 1.
Elmira 4, Elora 4.
Round tied, 7-7.
Walkerton 3, Durham 1.
Walkerton wins round, 5 to 2.
Burlington 3, Milton 2.
Whitby 7, Rouge Hills 4.
Listowel 2, Harriston 0.
Listowel wins round, 4 to 3.
Glencoe 2, Blenheim 2.
xDunnville 4, Port Dover 3.
xTwenty minutes overtime.
Goderich 6, Mitchell 2.
xBelleville 5, Campbellford 3.
x—First game.
Junior
Nationals 4, Niagara Falls 2.
U.T.S. 2, Oshawa 2.
Bowmanville 6, Peterborough 4.
Queen's 4, Belleville 1.
xKitchener 4, Galt 2.
xKitchener wins round, 8 to 2.
xBarrie 3, Midland 1.
xBarrie wins round, 10 to 2.
xPreston 5, Guelph 1.
xPreston wins round, 12 to 3.
London 2, Paris 0.
London wins round, 4 to 2.
CANADIAN-AMERICAN LEAGUE
xBoston 2, Philadelphia 2.
x—Overtime.
AMERICAN ASSOCIATION
Wichita 5, Kansas City 2.
MICHIGAN - ONTARIO LEAGUE
Detroit W. Stars 4, Dearborn 3.
Haley A.C. 2, Amherstburg 0.

Belleville Takes Lead in O.H.A. Series

ERNIE SCHAAF, BOSTON HEAVY DIES FOLLOWING OPERATION

Injury Suffered During Carnera Match on Friday Night Diagnosed as Severe Inter-Cranial Hemorrhage and Blood Clot.

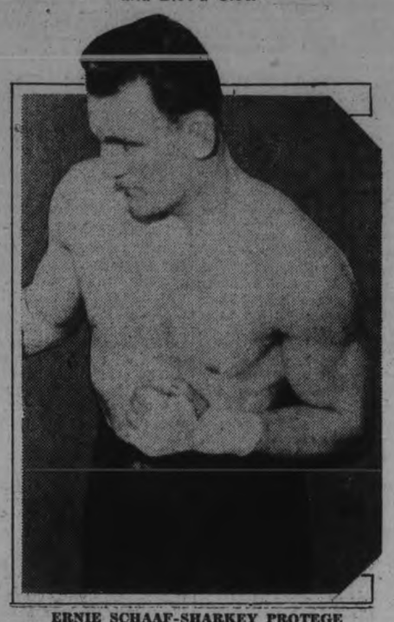

ERNIE SCHAAF-SHARKEY PROTEGE

NEW YORK, Feb. 14.—(AP)—Ernie Schaaf, Boston heavyweight died early today. Schaaf was taken to Polyclinic Hospital early Saturday morning following his fight at Madison Square Garden with Primo Carnera, the Italian "Man Mountain," in a match to determine if Carnera should meet Jack Sharkey, title holder.

His injury was diagnosed as a severe inter-cranial hemorrhage and blood clot. Yesterday he underwent a three-hour operation to relieve pressure on the brain. He remained in the coma from which he had aroused only momentarily and died at 4:10 a.m., (Eastern Standard Time), doctors announced.

At his bedside when he died were his parents, two sisters, and his manager, John Buckle.

Grove "Old Boys" Loses To 1st Team

(Examiner Correspondence)

LAKEFIELD, Feb. 14.—The Grove Old Guard met the Standard Bearers of the present at the Lakefield rink on Saturday night when the first team played the "Grads" in a game of hockey which was worth seeing. The score 6-4 for the Grove is really the best indication of the relative strength of the teams.

Eight minutes after the play began Macrae scored and three minutes later Neilson tied it, then again in one minute, Macrae scored and two minutes later Stuart added his quota. With a lead of two The Grove went into the second period encouraged and here they added two more to their score sheet with Macrae scoring the first after twelve minutes and two minutes later Stuart scored. The Grads stepped in to the game in the third and Hudson in his best old form rushed in on Ames and scored after 5 minutes then D. Wishart scored five minutes later and Stabler got in his counter three minutes later and Stabler got in his counter three minutes later. Then Gunn scored one minute after Stabler.

The line-up was as follows:

The Grove—Goal, Ames; defence, Wright, Wood; centre, Macrae; wings, Gunn, Stuart; ;subs, Dench, Hepburn, Fletcher.

The Grads—Goal, A. Boyer; defence, B. Hunt, W. Macrae; centre, H. Stabler; wings, D. Neilson, H. Dawson; subs, D. Wishart, G. Wishart, F. Hudson.

Lawless Bull Dogs Tie Grove Fourths

LAKEFIELD, Feb. 14 (Examiner Correspondent).—Pat Lawless' Bull Dogs played a tie game with The Grove Fourth team in the Lakefield Arena on Saturday afternoon. Last week the Bull Dogs won and The Grove expects to win the next. The boys are about fourteen years of age, and are well matched. The Prep. School aggregation show a stronger combination, but in speed the Bull Dogs are rather superior, and also in weight. J. Macrae handled the game. Charlton, Johnston and J. Riel were the strong men of the Bull Dog team. Herder was the outstanding player for The Grove, with Robertson and Dunn also playing good hockey.

The line-up was as follows:

Lawless Bull Dogs—R. Mason, goal; W. Garbutt, r. defence; B. Johnston, l. defence; G. Charlton, centre; P. Lawless, r. wing; J. Reil, l. wing; H. Nicholls, D. Jackman, P. McFadden, T. Hunter, subs.; D. Yale, sub. goal; T. W. Chaplin, manager.

The Grove Fourths—Budden goal; Pentland, r. defence; Dench ii., l. defence; Dunn i., centre; Robertson, r. wing; Herder, l. wing; Peck, Pullen, Harvey, subs.; A. Wright, manager.

DOHERTYS HOLD EDGE TO WIN 5-3 VICTORY

Winners Display More Speed, Better Combination and Experience to Take Lead.

RETURN GAME WEDNESDAY

BELLEVILLE, Feb. 14.—(Special to The Examiner).—Belleville D.A.C. will take a two-goal lead into Campbellford on Wednesday night for the second game of the playoffs, having defeated the "Northerners" in this city last night by a score of 5-3, being always on top and having a distinct edge in territorial and close in play. Campbellford were minus the service of "Buster" Whitton, who was rendered hors de combat in the last scheduled game, but the team gamely stuck to their task and were still trying at the end of the game.

It was a typical Campbellford-Belleville tilt with the Green Shirts of the Doherty's displaying more speed, better combination and more experience. Both sides at various times were riddled through penalties and three of the goals scored were tallied when the opposition was short-handed. "Pete" Morgan, fiery right winger of the winners, came back into his own and dominated the play for forty minutes. He was easily the best man on the ice and it took at least three men to stop him every time he went on the offensive. Gord McMeekin, Red MacDonald and Nicoll also went well on the front line and their criss cross plays and long passing had the Northern squad bewildered at times and were checking half the time on the wrong side of the play.

Leads Maroons

Ken Davis carried the whole load for the losers and was easily the second best man on the ice. He was only rested for about five minutes in the whole game and was going strong at the end.

McArthur and Harry Ingram made a sturdy defense but were inclined to use the elbow and knees but were closely checked by "Duke" McCurry, the arbiter, who incidentally handled one of the nicest games seen in this city in some years. McKay had the chip knocked off his shoulder more than once and was in subjection all the time. Belleville carried the offensive practically all the game but on the defensive steered the puck carrier down the centre lane where they were ably looked after by Sherry and Weir.

Scores First Goal

"Pete" Morgan raced from end to end shortly after the game started and bulged the twine with a well placed drive in the upper corner and Hulin looked bad on the play. Campbellford evened the count at the half way mark, when Hendy was left uncovered in front of the net, this player receiving a pass out from Harry Ingram after Tice had made two spectacular saves. The defence of Belleville was to blame for the goal. McMeekin put his team in front again with one of the prettiest goals of the night. Securing in centre ice, he passed to "Pete" Morgan, who carried the rubber, passed the defence and then tobied a rink wide pass to the left boards and McMeekin made sure of his drive, Hulin being on the wrong side of the net to play the shot.

Run Wild in Second

Starting the second period the Dohertys simply went wild with their speed and combination and soon Campbellford were bottled in their own end of the rink and badly disorganized. "Pete" Morgan took "Red" MacDonald's pass and made sure and shortly after MacDonald drilled Harry Morgan's pass into the hemp. "Pete" Morgan in ten seconds again flashed the red light without a reply from the Campbellford squad and it looked like a case of how many. Davis finally put his team back in the running when he took Harry Ingram's pass inside the defence to go in close on Tice, carrying the goalie into the twine with the rubber. Forty-seven seconds after the opening of the third frame, Davis again scored for his team on an individual effort and from then till the end of the pastime both goalies were called upon to make some nice saves but were always in front of the drives. The play slowed down in this period.

1,500 See Game

More than 1,500 witnessed one of the best games in this city in years and the return game has all the earmarks of another battle. The Dohertys feel that two goals is plenty but Campbellford are far from being out.

The line ups:

Belleville D.A.C.—Goal, Tice; defense, Sherry and Weir; centre, McMeekin; wings, "Red" MacDonald and "Pete" Morgan; subs, Nicoll, Harry Morgan, Hull and Gilbert.

Campbellford—Goal, Hulin; defence, McArthur and H. Ingram; centre, Davis; wings, McKay and F. Ingram; subs, Hendy, Bush and Copperwaite.

Referee—Frank McCurry, Toronto.

Summary:

First Period.

Belleville—Pete Morgan	2.17
Campbellford—Hendy (H. Ingram, Bush)	11.14
Belleville—McMeekin (P. Morgan)	6.04

Penalties—H. Ingram, McArthur, McKay and Nicoll.

Second Period.

Belleville—P. Morgan McDonald)	4.23
Belleville—McDonald (H. Morgan)	4.35
Belleville—P. Morgan	.10
Campbellford—Davis (H. Ingram)	2.45

Penalties — MacDonald, Nicoll, Bush, McKay, H. Ingram.

Third Period.

Campbellford—Davis	.47

Penalties—Nicoll, Weir, F. Ingram, Copperwaite.

NORWOOD BEATS RANGERS 3 TO 2

Fans Treated to One of Best Junior Frays Seen on Norwood Ice This Season.

PORT HOPE LOSES 13-4

(Examiner Correspondence)

HASTINGS, Feb. 14. — Alex Kempt's Juniors came through on the long end of a 3 to 2 count against the Rangers of Peterborough in a City Junior League tilt on Friday night at Norwood Arena. Game was one of the best junior affairs of the season. The Rangers had the advantage of the weigt, but the Norwood kids offset this with gameness.

Play ranged from end to end in the first period with both goalkeepers pulling off some smart saves to make the score a goose egg at the first rest. Coming out for the middle session Rangers were the first to get on the score sheet. Watson outguessing Thorley. Lyle Rogers evened it up on a smart play. The first line put Norwood one up, Godin taking the puck in, making a pass to "Chuck" Puffer. Neil Rogers put the game on ice for Norwood in the final stanza on a pass out from Davies. Rangers pressed hard, Watson again being the marksman, one goal down they tried hard but to no avail.

Norwood — Goal , Thorley; defence, Davis, L. Rogers; centre, Goden; wings, C. Puffer and McGowan; subs, N. Rogers, G. Puffer, Ennis, J. Stewart.

Rangers: Goal, McCarrol; defence, Gibson, Bailey; centre, J. Watson; wings, Cournyea, Payne; subs, Robertson, Boyles.

Referee, Cliff McConnell.

First Period

No score.

Second Period

Norwood—L. Rogers.
Rangers—Watson.
Norwood—C. Puffer, (Godin).

Third Period

Norwood—N. Rogers (Davis).
Rangers—Watson.

Defeat Port Hope 13-4

Port Hope intermediates were guests of the Combines in an exhibition tilt after the junior game in which the Combines outclassed the Lake Shore outfit to win 13 to 4 and with a little more effort could have added considerable to this especially in the first period when Concilla was in the nets, he was replaced after the first period by McCarroll of the Peterborough Rangers who made scoring not quite so easy, although he got little protection.

Port Hope were minus a few of their regulars as was the case with the Combines who were without the services of Pat Calladine and the Cripps brothers. Alex Kempt brought three of his juniors, Lyle Rogers, Davies and McGowan who worked hard when out. Davis showing up very well. McConnell was best for Norwood along with Beavis in goal although the latter was well protected. For Port Hope, Harwood, Turner and Francey looked the pick.

Combines—Goal, Beavis; defense, Webb and Sariver; center, Stevenson; wings, McConnell and B. Rogers; subs, Lyle Rogers, Davis and McGowan.

Port Hope—Goal, Cancilla, (McCarroll); defense, Harwood and Francey; centre, Dawcey; wings, Hagerman and Hills; subs, Turner and Roach.

Referee, Skinny Ennis

E. H. NORTHEY QUARTET WINS FITZGERALD CURLING TROPHY

Aggregation Has Only Lost One Game During Entire Competition.

OTHER CUP DRAWS

LAKEFIELD, Feb. 14 (Examiner Correspondence)—E. H. Northey and his rink won the FitzGerald cup for 1933 as Mr. Northey's aggregation have only lost one game in the entire competition. This cup was presented to the club for the local competition in 1923 by H. G. FitzGerald and is a much coveted trophy.

The following are the results of the curling games in the local competition for the FitzGerald cup played on Thursday evening, February 9th—

J. W. Ridpath, skip, 11; B. Q. Dench, skip, 9.

D. H. Charlton, skip, 10; G. H. Spence, skip, 9.

E. H. Northey, skip, 10; C. S. Tanner, skip, 5.

Casement-Tanner Cups

The draw for the local bansipiel for the Casement and Tanner cups was made on Thursday and a schedule arranged. The following rinks were drawn—

Dr. Renwick, W. W. Leonard, R. D. Murduff, D. H. Charlton, skip.

V. Lancaster, A. E. Higgins, G. A. Charlton, W. G. Morrison, skip.

M. Holland, C. C. Stenner, Dr. S. J. Gibson, P. Spence, skip.

E. A. Tanner, H. Hill, N. A. Moore, J. W. Ridpath, skip.

T. McGowan, A. B. Burrows, G. Scriver, G. H. Spence, skip.

H. Junkin, J. F. Harvey, Rev. W. J. Creighton, D. H. Webster, skip.

R. Bullock, T. W. Chaplin, L. Lawless, B. G. Dench, skip.

H. Wannamaker, W. W. Yale, T. Crawford, C. S. Tanner, skip.

J. H. Miles, J. A. Porter, E. W. Bailey, E. H. Northey, skip.

Friday's Results

The preliminary game for the Casement Cup, (Skip's Bonspiel), was played on Friday night and probably had as much excitement and thrill as the doubleheader hockey match which ran simultaneously.

The following is the result:

Dr. Renwick	V. Lancaster
W. W. Leonard	A. E. Higgins
R. J. Murduff	G. A. Coulter
D. H. Charlton	W. G. Morrison
Skip 11	Skip 10

To-Night's Hockey

(By The Canadian Press)

NATIONAL HOCKEY LEAGUE
Toronto at Boston.
Rangers at Ottawa.
Detroit at Canadiens.
INTERNATIONAL
Cleveland at Windsor.
Syracuse at Buffalo.
CANADIAN-AMERICAN
New Haven at Quebec.
O.H.A. SENIOR A
Niagara Falls at Port Colborne.

KEENE DEFEATS QUEEN'S CO-EDS

Mary McCarthy Scores Long Tally of Game Played at Kingston.

KEENE, Feb. 14. — (Examiner Correspondence.)—Over icy highways and through Saturday's near blizzard, the Keene girls' hockey team journeyed to Kingston to fill a hockey engagement with Queen's University that had been pending since last winter.

The small sheet of ice on the home rink and the few cold days when ice could be made at all, have been a handicap to the locals. These added to the long trip increased the diffioulties, but in spite of everything they defeated the University team by a score of 1-0, the winning tally being made by Mary McCarthy.

The teams were quite well matched. Both, of necessity, practice with men's teams and proved more effective in defence than in scoring.

Marj. Brown and Dot Gainor were noticeably the best stickhandlers on the ice, but their best efforts met with disappointment, owing to the clever checking of Jean Nelson and Lillian Ward on the Queen's defence.

On the other hand, Kay McCarthy and Kathleen Nelson invariably spoiled the best rushes the Queen's girls were capable of. Both defence lines were working well, as most of the play was behind the blue lines.

It is hoped that a return game may be played in the Brock street rink in Peterborough as the Keene hockey team is the same popular aggregation who for the past two years have carried off the baseball championship of the East Peterborough League.

Line-ups:

Queen's—Goal, Marg. McGregor; defence, L. Ward, Jean Nelson; wings, Jean Stewart, Jean Cameron; centre, Mary Chambers. Subs, R. Cordy, Carmel Milne, Aileen Mason.

Keene— Goal, Lois McCarthy; defence, Kathryn McCarthy, Kathleen Nelson; wings, D. Gainor, H. Nelson; centre, M. Brown. Subs, M. McCarthy, E. Nelson, R. Gainor.

Card of Thanks

A LETTER OF THANKS.

Sports Department,
Peterborough Examiner:

Dear Sir,—Please permit me space in your paper to express my appreciation for the cheques I received, amounting to $394.25. I wish to thank all who in any way helped to lessen the burden of my injury, especially the players of all teams who played, regardless of conditions, the committee, Percy Bond, R. M. Glover, the rink management, Mayor Denne, Max Board, Chris Graham, Lakefield Club, Peterborough Floral Co., the fans who rallied in great numbers, and others who in any way assisted me in this trouble.

Thanking you again, I remain,
Yours truly,
GEORGE MERRETT.

Our Boarding House . . . . . By Ahern

IN THE HEART OF NEW YORK

"Convenient to Everything Worthwhile"

● One block from Times Square—surrounded by fine shops, towering office buildings and scores of good theatres. Private indoor entrance to the world's largest subway station. Yet THE LINCOLN, with its 32 stories of fresh air and sunshine, offers you quiet comfort at all times. Each of the 1400 rooms has bath and shower, servidor and radio.

From $3 single $4 double

RESTAURANT : GRILL : COFFEE ROOM
John T. West . . . . . Manager

HOTEL LINCOLN
44th STREET to 45th STREET • 8TH AVENUE • NEW YORK
Under New Management — A RELIANCE HOTEL

LESS COST

● Get your pencil and figure how much shaving costs you. Then try the "BLUE BLADE" and see how you cut expenses. This is the cheapest shaving method known. Prove it. Shave with the "BLUE BLADE" for less cost and greater comfort.

The "BLUE BLADE" is made in addition to the regular Gillette Blade sold in the green package.

HOCKEY

JUNIOR O.H.A. GROUP PLAY-OFF
BOWMANVILLE vs. PETERBOROUGH
BROCK STREET RINK
Wednesday, Feb. 15, 8.30 p.m.
Reserved Seats, 50c and 35c. West Side, 35c, Ladies 25c. East Side, 25c. Children 10c

HOCKEY

2d-39-4358

England Wins First Innings Honors by 16 Runs

CAPITOL THEATRE

Two More Days To-day and Wednesday

Dinnerware To-night

Strange Interlude

A Metro Goldwyn Mayer Picture

Feature at 2.45 7.15 9.40

For the first time at popular prices — Eugene O'Neill's great masterpiece!

NORMA SHEARER CLARK GABLE

Thursday - Friday - Saturday

ANOTHER PICTURE NOT TO MISS!

"If I Could See Only One Picture in a Year, This is the Picture I'd Want to See."

I AM A FUGITIVE FROM A CHAIN GANG with **PAUL MUNI**

WARNER BROS.' supreme contribution to the talking screen,

Four Star Picture

Liberty Magazine makes this crowning award only to the great of greats. It has been given to "I AM A FUGITIVE."

2.30 7.00 - 9.00

ONE-SIDED SCORES FEATURE C.G.E. HOCKEY LOOP PLAY-OFFS

Switchgear Outfit Takes 6-1 Decision From Tool-room White Machine Shop Trounces Fractional Motors 7-2.

The first two games in the play-downs of the C.G.E. Inter-department Hockey League played last night at the Brock street rink, produced two lopsided scores and practically assures the two winning teams in these games a place in the finals as goals count in the two game series for the Group championships, the winners of each group to meet for the league trophy.

In the first game the Tool Room seniors tangled with the Switchgear team but were forced to perform without the services of the three junior O.H.A. players, Jay, Sanderson and McGregor, and were handed the small end of a 6-1 decision. In the intermediate section the Machine Shop took on the Fractional Motors and trounced them 7-2 to pile up the highest score made in the shop league this year. These four teams will meet in the last two games on Saturday afternoon and the play-off dates will be announced then.

A Bruising Battle

The Tool Room-Switchgear tussle was a bruising battle and the one-sided score is hardly an indication of the closeness of the play as the Toolmakers forced the fight at several stages of the game and on several occasions narrowly missed scoring. At the end of the first frame the count stood 1-0 in favor of the Switch-builders but during the first five minutes of the second period the Tool Room forwards swarmed around the opposing net with a determined display of persistent hockey that gave promise of a decidedly close argument. These hopes were rudely shattered however, when the Switchgear team with a splendid exhibition of teamwork pushed three more counters past Jones in the Tool Room net before the period ended.

Superior Combination

Despite persistent checking by the Toolmakers the winners' combination plays continued to click with amazing regularity and their thrusts usually penetrated the Mechanics' defense to give them an open shot on the net. Ron Routley sunk the lone tally for the losers at the start of the third period, Earle getting the assist. Playford, Maudsley and Pagget were the stellar trio for the winners with the second line of Higgins, Hurst and Cordery also playing good hockey. On defense, Mowry and Whatley backed up the forwards with a style of play that wrecked most of the Toolmakers' tries, while Hope in goal was right on.

Micky Williams, Earle, Routley, Wheeler and Connors were the most effective for the winners.

The Teams

Tool Room—Goal, Stan Jones; defense, Connors and Griffin; centre, Earle; wings, Routley and Wheeler; alternates, Wherry, Craig and Williams.

Switchgear — Goal, Hope; defense, Whatley and Mowry; centre, Maudsley; wings, Pagget and Playford; alternates, Hurst, Higgins, Cordery.

Summary—

First Period

Switchgear—Maudsley 6.00

Second Period

Switchgear—Higgins (Pagget) 21.00
Switchgear—Playford (Higgins) 23.00
Switchgear—Hurst 27.00

Third Period

Tool Room—Routley (Earle) .33.00
Switchgear—Playford (Pagget) 37.30
Switchgear—Higgins 41.00
Penalties—Mowry, Earle.

An Easy Victory

After the first period of play in the Machine Shop-Fractional Motor game which saw the Machinists chalk up four tallies and hold their opponents scoreless, the issue was never in doubt. The latter players uncorked a brilliant style of teamwork that gave them a decided edge despite the tenacious checking of the Motorbuilders.

In the second session the Machine Shop scored one and the Fractionals also bulged the twine once, Hatton making the play alone on a long shot that should have been easy to handle. Fanning put the count up to two for the losers in the last frame when he batted the puck into the Machinists' net from a scramble but the opponents got this one back and another with it:

The Teams

Machine Shop—Goal, Ted Tice! defense, Clair McGillen and Ashmore; centre, Craig; wings, Jones and Pearson; alternates, Clarke, Hetherington, Rogers and Gibson.

Fractional Motors—Goal, Routley; defense, Hatton and Cathcart; centre, Rainey; wings, Hollingsworth and Hayes; alternates, Hall, Fanning and Thomas.

Summary—

First Period

Machine Shop—Pearson (Jones) 6.50
Machine Shop—Clarke 9.00
Machine Shop—Craig 14.00
Machine Shop—Gibson 14.00

Second Period

Machine Shop—Jones (Craig) 18.00
Fractionals—Hatton 22.00

Third Period

Machine Shop—Rogers (McGillen) 33.00
Fractionals—Fanning 37.00
Machine Shop—Craig (Jones) 44.00
Penalty—Craig.

Referee for both games—Archie Weir.

Winnipeg Curlers Meet First Defeat

WINNIPEG, Feb. 14. — (CP) — Howard Wood and his famed Granite Club curlers suffered their first defeat in the open competition played at the Winnipeg bonspiel when Dr. N. G. Trimble of the Pas, chalked up an 11-6 win. Trimble was the victor in last night's late four Winnipeg rinks are now tied, with one loss each, for grand aggregate honors. They are Wood, Grant Watson, Frank Cassidy, and Bob Gourley, veteran Strathcona skip and former Dominion champion.

AUSSIES MAKE POOR START IN SECOND INNINGS

Score 108 Runs for Loss of Four Wickets in To-day's Play.

BEST BATSMEN OUT.

M.C.C. Favored to Return to England With Mythical "Ashes" in Possession.

BRISBANE, Feb. 14 (C.P.).—Australia started off the day by scoring 108 for the loss of four wickets in the second innings of the fourth Test match of the mythical "ashes" here to-day.

Following upon the brilliant stand made by the last three batsmen in England's first innings which overcame the Australian lead, the Antipodean batters failed at the outset of the second innings to make a fair stand. With four of Australia's best bats out for a second time and only a small score on the board, it appeared at the close of to-day's play that England would regain the "mythical ashes." But there is no accounting for the result of a cricket game, and 15,000 people who saw the game were confident the Aussie players would show an immediate reversal to form.

First Innings Scores.

The score card in the fourth cricket Test match between England and Australia is as follows:

Australia—First Innings, 340.

England—First Innings.

D. R. Jardine, c Love b O'Reilly	46
H. Sutcliffe, b O'Reilly	86
W. R. Hammond, b McCabe	20
R. E. S. Wyatt, c Love b Ironmonger	12
M. Leyland, c Bradman b O'Reilly	12
L. E. G. Ames, c Darling b Ironmonger	17
G. O. Allen, c Love b Wall	13
E. Paynter, c Richardson b Ironmonger	83
H. Larwood, b McCabe	23
H. Verity, not out	23
T. Mitchell, lbw. b O'Reilly	0
Extras	21
Total	356

Australia—Second Innings.

V. Richardson, c Jardine b Verity	32
Don Bradman, c Mitchell b Larwood	24
W. Ponsford, c Larwood b Allen	0
Woodfull, c Hammond b Mitchell	19
McCabe, not out	14
Darling, not out	8
Extras	11
Total (for four wickets)	108

TRACY SHAW GAME REFEREE

Toronto Bell-ringer Appointed For Bowmanville-Petes Game Here Wednesday.

TWO FAST TEAMS.

Tracy Shaw of Toronto has been appointed by the O.H.A. to referee the final junior group play-off game here Wednesday night, the Petes meeting Bowmanville two goals down on the round. Armstrong of Oshawa proved highly unsatisfactory to the Peterborough team and he was protested to the O.H.A. with the result that a competent Toronto bell-ringer was named. The game at the Brock to-morrow evening will see the Petes striving bitterly to overcome that 6-4 defeat at the hands of Bowmanville last night, and the game, if tied on the round at the end of sixty minutes, will go until one team has scored.

Fast ice has been promised, no games being permitted on it to-night, and it will easily be the finest fixture shown at the Brock this year. The junior Petes were overconfident, having gone through their schedule without a loss and defeating Fenelon Falls with ease. But a strengthened and fighting Bowmanville squad, aided by one-sided refereeing, gave them an important victory just at the critical time. They will be mighty hard to stop now, but the aroused Petes should just about beat them here with a fair break. A crowd of rabid Rubbertown rooters are coming down for this fray and it will be a memorable one.

Bowmanville played a wide-open, fast and hard-hitting brand of hockey, and clearly earned the decision. Two or three new players has made them a powerful junior team. The Petes will be back at full strength and fighting to step in and body opposing forwards, the game should be somewhat different here than was the case last night. It will be a bitter one from start to finish, and every bump the Petes got will doubtless be repaid in kind, though they will be warned to draw no penalties if they wish to win.

The biggest hockey crowd of the year, aside from that benefit game, will likely fill the rink, and reserved seats may be obtained now at the Brock. If the Petes lose, they will not be seen in action here again till next year. If they win, they should go a long way.

QUALITY PRINTING With Quick Service

SPORTS

HOCKEY—BOWLING—BOXING

Day by Day

BASKETBALL — OTHER SPORTS

(By C. J. P.)

With all returns from the benefit fund for George Merrett in, the sum of $394.25 has been given to the injured player. This total was reached through 1,877 paid admissions, several donations of money and cheques, and expenses cut to the minimum. A letter of appreciation from Merrett appears elsewhere in today's issue. We'd also like to congratulate the committee in charge for staging a highly-successful benefit game. That's a fine amount to raise in such a manner, and will more than take care of doctor and hospital bills, and time lost at work.

* * * * * * *

The City Basketball League schedule opens tomorrow night at the Collegiate gym. McLeish's team will play the Collegians at 8.15, followed at nine by McLeod's and Kitchen's. Five teams have entered and the proper names of each outfit will be known shortly when the schedule is drawn up. Next games will be played in the Y.M.C.A. Saturday.

* * * * * * *

Two goals down on the group finals and their first defeat of the season—that's what the junior Petes brough back from Bowmanville last night. The loss may do them some good, teaching them that no team in group playoffs is a cinch, and we believe they can win the group title here tomorrow (Wednesday) night—provided they go out and play the type of hockey they are capable of. The score was 6-46 last night and Bowmanville certainly deserved the win on their play, having a big edge on the Petes, not forgetting a kindly referee who let them get away with murder and jumped on the visitors for everything.

* * * * * * *

Efforts will be made to have the O.H.A. appoint a different referee for the game here to-morrow. "Army" Armstrong of Oshawa gave a fine exhibition of "homing it" for Bowmanville last night. He did the same against the intermediates from here when they played their last game in the Rubbertown. At that time, we dismissed it with a crack that any referee will have an off-night, but twice is too much. "Army" knows that he'll get more game and dough if a Bowmanville team is in the running than he would from a Peterborough outfit, on account of the distance, and this has apparently warped his judgment. A strong statement that, and we wouldn't make it just for an alibi. He was downright putrid last eve.

* * * * * * *

We don't believe one of the Petes' defencemen used his body during the last two periods, chiefly because they were afraid of being jerked by the referee. That tends to knock the fight out of the whole team. Bowmanville got wise to it quickly enough and they were just skating in around the net and the locals' zone like jaywalkers on George street at 2 a.m. On the other hand, Peterborough players were charged, boarded and tripped repeatedly with few penalties being called against them. Sanderson had little chance all evening, as mere poke-checking by defencemen isn't enough, particularly when the other side is playing good combination and skating plenty fast.

* * * * * * *

Nothing should be taken from Bowmanville in the way of credit. Since adding two or three new players, that bunch is a real tough morsel, fast, tricky and full of fight. And the Petes cannot say they were robbed entirely, as they turned in some mighty poor hockey which could not be laid at the door of the referee. Perhaps, they're stale, or maybe they were overconfident. Whatever it is, they had better snap out of it pronto or hang up their skates and read about the other junior teams in the O.H.A. playdowns. Probably the best of the locals last night were Sanderson, Cadd, Calladine, Jay and McGregor. With a complete change of heart and a fair referee, we feel they can still win the round to-morrow. If they can't.

* * * * * * *

The two forward lines were shaken up for this tussle, but it didn't work so well. McGregor was put in centre for the second line, and Hill moved up in his place. It helped the second-stringers all right, but Hill didn't fit in so well with Jay and Calladine. The two lines have been used to working as they were all season and found it a bit strange last evening. Later on, McGregor took his place with Jay and Bill and both lines showed improvement. The second line doesn't score so much, though they check well.

* * * * * * *

Fifteen hundred fans, considered a fine crowd in Belleville even though they have artificial ice, saw the Doherty A.C. take the first group play-off game from Campbellford last night, 5 to 3. It was another Belleville-Maroons' battle, both sides fighting hard and evenly and laying on the hickory with utmost abandon. They go back to the Hydro town Wednesday and this should be a swelegant emproglio, punctuated by a flock of penalties, but marked by good exciting hockey throughout. The Maroons have an even chance of copping it yet. The Petes will likely meet the winner around the end of the week.

* * * * * * *

It was no necking party back in Lakefield last night, either, when Norwood took a 2-0 E.P.L. win over a scrappy home team. Both sides laid on the gad and sticks were carried high throughout. Rogers of Norwood had his beezer busted in the third when he and Wanamaker piled into each other in a fist fight—both getting the air the rest of the session. Stenner and Webb suffered minor injuries, also. The two goalies starred, Beavis in particular having a lot to do with the Combines' victory.

* * * * * * *

Picking 'em off the grapevine: No games will be held at the Brock tonight, so that the ice will be perfect for that O.H.A. junior tilt Wednesday .... Tracy Shaw of Toronto has been named to handle the bell for this crucial game .... And, if the Petes win, Ginger Edgar of Bowmanville will likely be asked for future games .... It was 3-2 for Grove over P.O.I. last e'en .... And 5-4 for Cavan over Examiner All-Stars .... All Saints and George Street drew at 2-all to end the West End League schedule .... Maroons meet All Saints at 7.30 tomorrow at All Saints' rink in the first of the two-out-of-three series for the Grafton Cup .... C.G.E. and Church League games of last night appear elsewhere in today's paper .... Ernie Schaaf's death from his 13th round kayo at the hands of Carnera Fri. in N'Yawk is certainly a tragic contradiction to the thousands of fight fans and scribes who claimed he took a "dive" in a fixed fight.

Lakefield Students Win From Warsaw

LAKEFIELD, February 14 (Examiner Correspondence). — As a curtain-raiser to the Westclox-Lakefield game on Friday night the High School won a sensational game from Warsaw Rangers 9-3 in the District Hockey League. The High School showed splendid form, passing the puck and back-checking like demons when the play grew hot in the third. Blewett played the best game he has played all season, Chittick, P. Payne, Morrison and White were also specially strong, but every man played a real game of hockey.

Bowen was outstanding for Warsaw, wth Ivan Payne and Alexander Bowen also in the top line. Darling in goal was good and stopped plenty, but his team did not support him as they usually do. It was an off-night for the visiting hockey teams, it seemed.

Braden Blewett handled the game.

The line-ups:

Warsaw Rangers — Goal, A. Darling; defence, P. Bowen, J. Morgan; centre, R. Darling; wings, A. Bowen and F. Bell; subs., I. Payne, C. Payne, Lonsberry, and Watts.

High School Ponies— Goal, Loyst; defence, Stenner and Morrison; centre, Chittick; wings, Jewell and Blewett; subs., Brown, P. Payne, White and Lennox.

KNOX BLANKS MARK STREET BY 5-0 SCORE

All Saints' Juveniles Also Winner in Church League Play-offs.

FINAL GAMES THURSDAY.

Knox midgets and All Saints' juveniles won their first Church Hockey League play-off games at All Saints' rink last night. The former outfit blanked Mark Street, 5 to 0, while the juvenile squad pulled out an 8-6 win over St. James'. Final games will be played, goals counting, Thursday evening. In the first junior game last night, Knox won from St. Paul's, 7 to 4; while in the second Trinity defaulted to All Saints'.

The midget contest saw a smart Knox team play nice combination and bore in hard to run in five goals, while checking their opponents up tightly. Williams got two goals in the second and one in the third, while Lucas, who also starred, scored one in the middle chapter and one in the third.

The Teams

Mark Street—Goal, White; defence, Legon, Doris; centre, Blade; wings, Hoperoft, Foster; subs, Craig, Bedding, Brady.

Knox—Goal, Whatman; defence, Laing, LeClaire; centre, Williams; wings, Johnston, Lucas; subs, Cunningham, Graham, Wood.

Referee—C. Sproat.

Finish Stronger

All Saints' finished stronger than St. James' in the juvenile play-off, but both teams made it a real game throughout. Webb scored one in the first and two in the third for the winners, the last on a pass from Rusaw. Platt notched one in the middle canto, and Livingstone shoved in one in the second and another in the third; and Rusaw got one in the first, one in the second, and helped St. James' score one in the third when he pushed the rubber into his own net. Leggitt starred for the losers, getting one in the second and three in the third. Smart gave him two passes and Wood one. Heal also tallied in the third, as the losing side fought back hard but couldn't quite tie it up.

The Teams

St. James'—Goal, Welch; defence, Heal; wings, Smart, Dinsdale; subs, fence, Leggitt, Spencely; centre, Lawson, Close, Wood.

All Saints'—Goal, Jay; defence, Webb, Beauclerc; centre, Platt; wings, Livingstone, Rusaw; subs, Boddison, Trotter.

Referee—C. Sproat.

7-4 Win Over Saints

Knox juniors earned a 7-4 win over St. Paul's in a lively tilt, both sides showing a lot of speed and smart hockey, with the winners having more finish in close. A. Clark and G. Clark each countered in the first for the Saints', Rowan having one assist. Anderson notched two and Gatfield one for Knox. In the second, G. Clark took Morrow's pass to sink it, while Watson marked up two for Knox, aided by Anderson and Gatfield. Then Anderson scored on a pass from Watson, all goals coming in quick order. In the third, Watson tallied banging in Seabrook's rebound, and Leith chalked up one for the Saints, aided by White and R. Clark. Ten penalties, mostly trips, were evenly divided.

The Teams

St. Paul's—Goal, Kirkwood; defence, R. Clark, Marsh; centre, A. Clark; wings, Wooll, Rowan; subs, G. Clark, Morrow, White, Leith.

Knox—Goal, McDonald; defence, Seabrook, Fisher; centre, Watson; wings, Gatfield, Anderson; subs, Masters, Hughes.

Referee—H. McFadden.

Trinity juniors defaulted to All Saints', not having a full team. They picked up a couple of players and played a 3-3 draw. Huffman, Hamley and Armstrong did the scoring for Trinity; while Hetherington, Frost and Pulford tallied for the other side.

The Teams

McBain, E. Huffman; centre, Hamley; wings, Armstrong, B. Huffman; subs, Platt, Webb.

All Saints—Goal, Worsencroft; defence, R. Hope, E. Hope; centre, Clarke; wings, Hetherington, Frost; subs, Pulford, Williams.

Referee—H. McFadden.

King Edward Wins At Lakefield 4-3

King Edward School hockey team journeyed to Lakefield for a friendly game with the Lakefield Public School yesterday, the visitors getting a 4-3 decision in a close contest. Jewell scored in the first frame for the homesters, and Jobe evened it up early in the second. Morin and Jewell then ran in one more apiece in this session to have a two-goal lead. In the third the K.E. squad tallied three times in a row, Jobe getting the first, Leggitt taking Post's pass for the second and Patterson sinking the deciding marker. It was a fine clean contest.

The Teams

King Edward—Goal, Strickland; defence, Grose and Hall; centre, Patterson; wings, Jobe and Post; subs, Wainman and Leggitt.

Lakefield P.S.—Goal, Mason; defence, Morin and Charlton; centre, Jenkinson; wings, Jewell and McFadden; subs, Riel, Junkin, Patterson and Johnson.

Referee—B. Blewett.

Regent

LAST TIMES TO-NIGHT

One of the Season's Best **"Deception"**

Barbara Weeks, Leo Carrillo, Thelma Tod. Blondes and fight promoters in a battle of wits.

Wednesday & Thursday

PATHOS in the piled-up pyramids of apartment homes

—Tears of Grief and Tears of Joy mingle in the Maelstrom of Life!

FROM THE STORY BY VINA DELMAR

with **JACK OAKIE**

SHIRLEY GREY and LEON WAYCOFF

Directed by VICTOR SCHERTZINGER

A WORLD WIDE PICTURE

FIVE FREE TICKETS to Detroit vs. Maple Leaf game, Saturday, Feb. 18. Deposit tickets in box at theatre—winners drawn Friday, 9.30 p.m. Tickets must be claimed by Saturday, 12 o'clock.

HUGH STIRLING IS ONE OF BEST

Rugged Backfielder of Imperials Outranks Other St. Thomas Luminaries.

STARRED AS JUNIOR.

ST. THOMAS, Ont., Feb. 14 (C.P.)—Just as St. Thomas' chief claim to athletic fame lies in a brilliant rugby record so does she turn to the gridiron for her outstanding athlete. He is Hugh (Bummer) Stirling, one of the few Canadian football greats who has earned national prominence outside the intercollegiate and Big Four unions.

Stirling, tall, rugged backfielders whose punting featured the title bids of Sarnia Imperials, Ontario Rugby Football Union champions, in 1931 and again last fall, outranks such other St. Thomas grid luminaries as the Baldwins, the Metcalfes and the Chantlers by the sheer power of his right foot.

They ranked Stirling "one of the best" kickers in the country two years ago. Many observers called him the best last season, a more mighty punter than Huck Welch of Montreal or Frank Turville of Hamilton, with the placement judgment of an Ab Box. Even water-soaked balls zoom for 60-year rides off the Bummer's instep.

Starred as Junior

Until four years ago when he joined Sarnia's football colony, Stirling stood out among St. Thomas junior stars. He played on the backfield of the collegiate senior 'WOSSA' team and later became chief offensive threat of the city's junior O.R.F.U. team. He played with Tigers when they won the eastern junior championship in 1923, losing here in the Dominion final to Regina Pats. Then he moved to Sarnia to help Imperials win three senior O.R.F.U. titles in four years.

A brilliant infielders, Stirling played second base on St. Thomas' senior baseball team—one of the best in the province—and starred at basketball and hockey.

FIGHTS LAST NIGHT

(By The Associated Press)

Philadelphia.—Tommy Loughran, Philadelphia, outpointed Walter Cobb, Baltimore (10); Ray Impelletier, Peekskill, N.Y., knocked out Charley Wepner, Paterson, N.J., (15); Ole Walker, Atlanta, Ga., knocked out Joe Doktor, Buffalo, N.Y., (2); Johnny Pilc, New York, and Eddie Houghton, Philadelphia, drew (8).

Pittsburgh.—Fidel La Barba, Los Angeles, outpointed Mose Butch, Pittsburgh (10).

New York.—Nick Sclalaba, Chicago, knocked out Johnny Ladao, Philippines (2).

Chicago.—Johnny Pena, New York and Jackie Sharkey, Minneapolis, drew (10); Solly Dukelsky, Chicago, outpointed Johnny Phagan, Chicago (8).

Miami, Fla.—Eddie Shea, Chicago, stopped Snooks Campbell, Miami, (7).

Nashville, Tenn.—Freddie Eller, Louisville, Ky., knocked out Ted Goodrich, Atlanta, Ga (5).

Dover, O.—Alabama Kid, Dover, outpointed Henry Firpo, Louisville (10).

Youngstown, O. — Jimmy Engel, Youngstown, outpointed Sammy Paris, Pittsburgh (6).

Leicester, Eng.—Larry Gains, Toronto, defeated Reggie Meen, England, foul (4).

ADVERTISE IN THE EXAMINER

LOOP LEADERS WIN SATURDAY

English Line Blanks Petherick's 2-0, While Menie Trims Hoard's 4-1.

EAST SEYMOUR LEAGUE

BURNBRAE, Feb. 14.—(Examiner Correspondence.) — While the two league-leading teams won in Saturday's East Seymour double bill, the backers of the English Line team at least, must have suffered some pangs as their favorites failed to tap in their usual goal in the first period to obtain a lead. The unbeaten league leaders eventually won over the Pethericks squad by a count of two goals to nil, while in the second game Menie got revenge for their opening day defeat, when they trimmed Hoards to a four to one finish.

A Close Contest.

The opening game was the most closely contested and provided a lot of fast, wide-open hockey with the rival goalies in starring roles. While Owens had nearly twice as many saves to make as Turner, the latter was in no wise to blame for his team's defeat. The Line team were without their regular defence player, Locke, who took the day off for the purpose of being made a benedict, but the team were no weaker as Don Peake played a splendid game in his place and scored the first goal.

Best Goalie in League.

Owens carries to date the best record as a goalie in the league, only two shots having beaten him in four games. Eagleson of Menie stands next with three misses in four games.

Line-ups:

English Line—Goal, Ted Owens; defence, Shillinglaw and Don Peake; forwards, Fry, H. Stevens, A. Stevens. Subs, Little, J. Stevens, A. Potts, F. Potts, Ted Peaks.

Petherick's— Goal, Turner; defence, Anderson and Dorie; forwards, G. Kerr, Southworth, D. Kerr. Subs, A. Petherick, G. Petherick, D. Watson, Barnum, J. Watson.

No Match For Menie.

Weakened by the absence of Jones and Remington, Hoard's were hardly a match for the speedy Menie crew. Manager Hobbs recruited Shillinglaw and Little of the Line team to help them out and both played good hockey. Roy Odde, in goal for the losers, was clearly off his game, and the Menie sharp-shooters took advantage of him on corner shots.

Line-ups:

Menie—Goal, Eagleson; defence, Doug Milne and Craighead; forwards, E. Whitton, J. Rannie, Nelson. Subs, K. Milne, W. Whitton, E. Little, T. Little.

Hoard's—Goal, Roy Oddie; defence, Shillinglaw and Hobbs; forwards, K. Oddie, McKenzie, O. Rannie. Subs, C. Gunning, E. Little,

Referee for both games, Harold Dunk. Timer, Ray Fry. Penalty time, Rev. MacTavish.

The League Standing.

	W.	L.	T.	Pts
English Line	3	0	1	7
Menie	2	1	1	5
Hoard's	1	3	0	2
Petherick's	1	3	0	2

The remainder of the schedule as follows:

Thursday, Feb. 16 — 7.30 p.m., Hoard's vs. English Line; 9.00 p.m., Menie vs. Petherick's.

Saturday, Feb. 18—2.00 p.m., Hoard's vs. Petherick's; 3.30 p.m., Menie vs. English Line.

The play-offs between first and second teams will start the following week. There is still a mathematical possibility of Hoard's or Petherick's working into a tie for second place, but at present Menie and English Line look like finalists.

ST. VALENTINES IS PRETTY MYTH THAT HAS NEVER BEEN EXPLAINED

Love Stuff Just as Effective on the Other 364 Days.

WHY ST. VALENTINE?

By PATRICK O'LEARY
Central Press Canadian Writer

Why so many sweet poems and so much love-chatter on the fourteenth of February, known as Saint Valentine's Day?

Why St. Valentine? What did he ever do for the benefit of mankind at large?

Therein lies the mystery. It has never been definitely shown who, when, where, why or how St. Valentine.

This much we know about it. In olden times it was a habit of the people to interchange letters whenever the spirit moved them. One example was the use of "v" for "g." Thus we have valiant for gallant, each from the Latin word valens. There was also the Norman word galantin (not to be confused with gelatin), for which a v was substituted and which therefore became valentine. Now this word meant gallantries, so that whenever a young man was asked to become the mate of some fair damsel in distress, he displayed gallantry and thus became a valentine.

The word gigolo is not derived from this root.

But that does not settle the date.

It seem that way back in the good old days of Rome (before burning) they had a little game they played with the names of their gods. They drew them out of a hat (or something) and with them drew the name of one of the fairest of the fair eligible for slavery. Needless to say, they did not consult the young lady.

This delightful ceremony took place early in February.

Then one day along came the Christian missionaries. Said they: "This pagan custom cannot go on." Said the people: "It must go on."

So they compromised.

On February fourteenth, they decided to pull out the names of saints from the hat instead of gods. It worked fine for a while, but the youth of the land missed the love-punch.

So just on the quiet they used the occasion to send pretty love tokens to each other.

But some of the lads and lassies couldn't write their own notes, so they hired learned poets to do their love-making by proxy. This resulted in a nice little business of post-card selling.

And as man's sense of humor increased, it resulted in many alleged humor cards—which we still have with us.

Maybe we'll evolve from this, however.

So, all in all, there never was a Saint Valentine, February fourteenth doesn't mean a thing, and this love stuff is just as effective on the other 364 days of the year.

Now for Saint Patrick's Day, Saint Swithin's Day and sundry other saintly days.

Who Could Refuse Her Request

Just to make sure that you receive at least one Valentine on Feb. 14, here's one from Wynne Gibson, herself—with a picture of the charming screen star included. How can anyone refuse her?

GOODNIGHT STORIES

By Max Trell

When my dog Rag
Plays a game of tag,
He always chases
Around in big spaces,
Until he catches
His tail—or scratches.
—Shadow Sayings.

Have you ever met a Meanie. I hope not. At any rate, I hope you don't mean the same Meanie that Knarf met.

It was a cloudy afternoon, Meanies like to come out of their dens on cloudy afternoons. They hate the sun. They hate a lot of other things. You'll soon see.

Well Knarf, being a shadow as you know, wasn't very fond of the sun either. Shadows always get as far away from the sun as possible. That is why you will always see your shadow (who is just like every other shadow) always doing its best to hide behind (or in front, or on either side) of you whenever you go out walking in the sunshine.

Since there was no sun on this particular afternoon, Knarf decided that he didn't need to stay near his master, so Knarf went out walking, all by himself. First, however, he made himself small—about as small as a good sized pin. He hadn't taken more than a dozen steps from the front door when he met the Meanie.

A Chin Like a Dill Pickle

"Hello," greeted Knarf.

"Hullo," the Meanie grumbled, making a mean face at Knarf. The Meanie was as big as a peanut and had little squinty eyes. It has a chin like the end of a dill pickle, and a nose as sharp as the prong of a fork. It wasn't a pretty sight to look at, as you can well imagine.

But Knarf thought he might as well be pleasant, so he continued in a cheerful voice: "Do you want to go for a little walk?"

"I don't like your name," said the Meanie to Knarf.

"Even if I did," the Meanie answered, "I wouldn't go for a walk with you."

"Why not?"

"I don't like your name."

"But you don't know my name," crief Knarf in surprise.

"I don't like it anyway. And don't answer back. Go home, do you hear, go home!"

Knarf thought there was no use going home. He had just come from home. Besides, he had planned on going for a walk. So instead of going home, he stayed just where he was. The Meanie glared at him for a minute or two, then turned its back on him. Finally the Meanie decided to play a game of tag with itself, so it started to chase itself around. Now you should know that Meanies are curious in this: they have two left legs instead of having a right leg like everybody else. Because of its two left legs, the Meanie could only run in circles. All at once it ran right in the path of an automobile.

(Copyright, 1933, K.F.S., Inc.)

Dr. Wood's

Norway Pine Syrup

After Whooping Cough Cough Hung On

Mrs. T. Upper, Willard Ave., Toronto, Ont., writes:—"Two years ago my children had whooping cough, and after that a nasty cough seemed to hang on which worried me very much.

I read about Dr. Wood's Norway Pine Syrup, and thought I would give it a trial. I found that after giving it to them for a while their cough left them entirely."

Price 35c. a bottle; large family size 65c; at all drug and general stores; put up only by The T. Milburn Co., Ltd., Toronto, Ont.

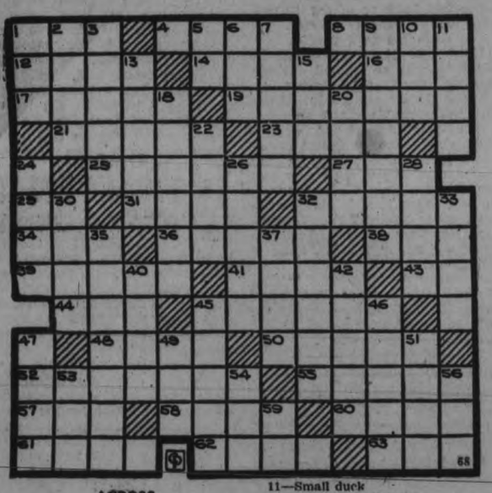

ACROSS

1—Newt
4—The young of a bear
8—Mineral springs
12—Girl
14—Indigent
16—Edge
17—Employers
19—Potassium
21—Skips
23—Association
25—Rests
27—John (Sc.)
29—Else 31—Tardy
32—Change
34—Dirt
36—Estimated
38—Female sheep
39—Paces
41—River in England
43—Note of the scale
44—Simian 45—Wine
46—Pot
50—Approaches
52—Convivial
55—Dots
57—Before (poetic)
58—Father (Fr.)
60—Cease
61—Frees
62—Grit
63—Aver

DOWN

1—Ostrich
2—Rapid
3—Rows
5—Over
6—Robert to his friends
7—Classifies
9—Ape 10—Help
11—Small duck
13—Military maneuver
15—Fish eggs
18—Ancient weapons
20—Post
22—Hair of a crustacean
24—Fling
26—Part of a flower
28—Salamander
30—Wheel
32—Worships
33—Check
35—Unseated
37—Masculine name
40—Skin
42—Actions of the sea
45—Caverns 46—Jogs
47—The southwest wind
49—Part of the mouth
51—Portico
53—Silkworm
54—Age 56—Scout
59—Half an em

Answer to Previous Puzzle

E	F	F	E	R	V	E	S	C	E	N	T	
S	E	R	V	E		A	T	O	N	E		I
C	R	E	E		B	R	O	O	D		I	N
R	A	T		C	A	N	O	N		A	N	T
O	L		B	A	R	E	D		S	L	U	R
W		S	Y	N	O	D		O	P	E	R	A
	E	L	L	E	N		B	A	R	R	E	N
A	R	E	A	S		C	A	R	A	T		S
D	R	E	W		T	I	B	E	T		A	I
R	E	T		M	A	T	E	D		P	U	G
O	D		P	O	M	E	S		P	A	G	E
I		F	A	D	E	S		B	E	G	U	N
T	R	A	D	E	D		R	E	T	O	R	T

THE STARS SAY . . .

By GENEVIEVE KEMBLE

For Wednesday, February 15

A very likely and satisfactory state of affairs is presaged from the prevalent planetary positions both by lunar and mutual aspect. There is likely to be a spur to business, especially in those lines relating to writing, publishing, promotions and kindred interests. Also promotion, preferment and various favors from employers or those in authority may be assured, with some recognition or assistance from elderly women. But be careful of small losses and impulsive acts.

Those whose birthday it is are on the eve of a year of advancement and progress both in business and in employment. Preferment, favors and honors as well as substantial assistance may be sought at the hands of those in power or authority, but be on guard against small impetuosities and minor losses. A child born on this day should be active, versatile, ambitious to rise in employment and should gain the attention and assistance of those able and disposed to confer favors.

FIRE SWEEPS CHURCH

SAULT. STE. MARIE.—Damage of $10,000 to $15,000 was done by fire to-day which gutted the interior of the First Baptist Church here.

The fire was believed to have started from one of the two furnaces which heat the building. It was discovered by Thomas Henderson, the janitor, and was brought under control after a stiff fight.

A telegraph cable was opened in 1931 between Newfoundland and the Azores over which 2,500 letters a minute can be sent in one direction. When used for simultaneous sending, 1,400 letters can be sent each minute in each direction.

EAT THIS DELICIOUS FOOD

IF you are out-of-sorts it is probable that you can benefit greatly from eating Post's Bran Flakes regularly. Lackadaisical folks often are suffering from constipation and Post's Bran Flakes is a bulk food created to guard against constipation caused by the lack of bulk in the daily diet. Make Post's Bran Flakes a daily part of your diet. Eat it with berries or fruits as you please. Use it as a cereal with milk or cream. The flavour of its crisp, golden toasted flakes makes it a perfect breakfast delight for everyone.

EFFECTIVE DELICIOUS

POST'S BRAN FLAKES

Ordinary cases of constipation, associated with too little bulk in the diet, should yield to Post's Bran Flakes. If your case is abnormal, consult a competent physician at once and follow his advice.

B11-33

"Forgotten Man" Proving Problem

WINDSOR, Ont., February 14 (C.P.). — John Smith, the "forgotten man" who has been held in Essex County Jail for four months for immigration authorities, is still proving a problem to county officials.

Reeve L. L. Crowley, chairman of the County Jail Committee, says habeas Corpus writs cost too much; the man has been declared not insane by the Council jail physician, and immigration authorities have been unable to prove the United States citizenship of the man, who says he was born in the Southern States.

Permission is now being sought to have Smith photographed and the pictures circulated in the Southern States in an attempt to obtain identification and proof of his nativity.

READ THE WANT ADS.

MUGGS McGINNIS — Perfect Acoustics — By WALLY BISHOP

HIGH PRESSURE PETE — What a Comeback! — By GEORGE SWAN

TILLIE THE TOILER — By Russ Westover

BRINGING UP FATHER — By George McManus

CLASSIFIED ADS POINT THE WAY TO SURE PROFITS

JUST ONE MORE DAY--

FOR YOUR FREE WANT AD UNDER SWAP AND BARTER HEADING

Each Ad will be given 3 insertions without charge.

Just Phone the Classified 1600 RESULTS are Certain

WANT AD. RATES

Cash 1 cent per word or figure per insertion.
Minimum Charge 25c for Any Advt.

If Charged 1½ cent per word or figure per insertion.

Phone We will call for your ad. and give you the cash rate. **1600**

CHARGES:

Card of Thanks	50c
In Memoriam (up to 2 inches)	25c
Over two inches, per inch	50c
With Black border, extra	25c
Birth Notice	50c
Death Notice	50c
Locals (Back Page, per inch	$1.00
Black Local (Back Page) per in.	$1.40

Index to Examiner Classified Want Ads.

Agents Wanted L
Boarders Wanted ..... F
Business Opportunities ..... K
Cottages, Summer Resorts ..... E
Chiropractor ..... U
Dressmaking ..... Z
Employment Wanted ..... J
Female Help Wanted ..... M
Found ..... N
For Sale: General ..... A
For Rent—General C
To Rent: House and Apartments ..... B
General Notice ..... T
Help Wanted: Male or Female X
Personal ..... R
Poultry For Sale and Eggs ..... P
Radio I
Situation Vacant V
Livestock ..... O
Lost ..... N
Male Help Wanted ..... G
Salesmen Wanted ..... E
Used Cars For Sale ..... S
Wanted: General ..... Q

ADVERTISE IN THE EXAMINER

a For Sale—General

LARGE TRUCK LOAD ABSOLUTELY Dry Mixed Wood, $2. 'Phone 278. 24d-30-315A

GOOD DRY MIXED WOOD AND Hardwood, orders taken. 2 Dollars up. 'Phone 2409. Renzetti. 3d-39-433A

FOR SALE—CHEAP, 15 H.P. Electric Motor, 2 H.P. Gas Engine, Four-wheel Trailer, Bandsaw, Wood Planer, Used Samson Tractor. J. J. Duffus Company. 2d-14,16-435A

STEVENS .22 RIFLE, NEW RADIO Tube. 'Phone 878. 3d-40-554A

HEATER, $2; COUCH, $1; PARLOR Suite, $2½; Sideboard, $4; Dressers, $4 up. Extension Table, Parlor Tables, Rocker, Cupboards, Dishes, etc. Apply 59 Aylmer. 3d-39-532A

MIXED WOOD, $2.00. HARDWOOD, Cut, $2.25 per Load. Stephenson. 'Phone 3576W. 6d-42-533A

BALED HAY AND STRAW. 'PHONE 342 ring 3. 6d-42-526A

25 TONS GOOD TIMOTHY HAY Ed. Corkery, Ennismore. 3d-39-529A

BILLIARD TABLE, IN GOOD SHAPE; will sell cheap for quick sale. 196 Aylmer Street. 3d-39-531A

SOME CHOICE SINGING ROLLER Canaries, first-class Breeding Hens. Welch's Barber Shop, Hunter street. 3d-39-536A

b For Rent—Houses and Apartments

HOUSE, 408 BELMONT AVENUE (corner Belmont and Weller). Apply 437 George Street dtf-2139B

APARTMENT D, NOVA SCOTIA Apartments Possession 1st November. Apply 437 George Street dtf-B

LARGE HOUSE, CONVENIENCES, 413 Bethune; nice garden, newly decorated. 'Phone 1545W. 3d-40-551B

TWO LARGE ROOMS, WITH GAS; heated; all conveniences; rent reasonable. 196 Aylmer. 3d-39-530B

HEATED APARTMENT IN GRAND Central Building. Possession arranged. Apply 437 George Street. tf-B

HOUSE, 174 LOCK STREET, 8 Rooms; steam heating; all conveniences; bus stops at door. Apply 515 Parnell Street. 2d-38-435B

MODERN NEW BUNGALOW, CENtral. Apply 642 George. 3d-39-543B

WARM FRONT BED-SITTING-ROOM. 'Phone 1375J. 3d-39-539B

SIX-ROOM APARTMENT, 3-PIECE bath, central; low rent. Immediate possession. Apply B. Chesler. 3d-39-434B

BUNGALOW FOR RENT, DESIRABLY situated in the West-end. Possession can be arranged. Apply 437 George Street. dtf-2418B

HOUSE, NO. 336 RUBIDGE STREET, now being redecorated throughout; new oak floors and hot water heating. Apply 437 George Street. dtf-B

HEATED ROOM, WITH BOARD. Grand Central, Apartment 5. 3d-38-516B

c For Rent—General

FOR RENT — STORE AT 136 HUNter Street. Immediate possession. Apply 437 George Street. dtf-1712C

GARAGES TO RENT—CONVENIENT to Downtown Offices and Stores. Apply 437 George Street. dtf-1092C

STORE, NO. 173½ SIMCOE STREET. Immediate possession. Apply 437 George Street. dtf-1397C

n Found

SMALL BLACK AND WHITE HOUND. 'Phone 971 ring 13. 2d-38-434B

SKATES AND BOOTS. OWNER MAY have same by proving property and paying advertisement. 465 Elm. 2d-39-549N

f Boarders Wanted

WARM ROOM, WITH BOARD. Apply 491 Aylmer. 4d-41-548F

BOARD FOR TWO GENTLEMEN, IN private home; all conveniences; central; separate Rooms if desired —334 Reid Street. 'Phone 634F. 3d-39-523F

WELL-FURNISHED WARM BEDroom, with or without Board. 'Phone 1375J. 2d-38-540F

TWO FRONT ROOMS, WITH OR without Board. 356 Stewart Street. 3299J. 2d-38-542F

g Help Wanted, Male

YOUNG MAN, AS GARAGE MEchanic. Write, stating age, salary, experience, married or single, to Box 544, Examiner. 2d-39-544G

SALESMAN, EXPERIENCED HOUSEto-House Salesmen preferred; good commissions. Apply Pyramiding Sales Co., 397½ George Street. 3d-40-553G

MEN WANTED — ACTIVE, AMBItious Men to Sell Established Customers direct to their Homes. City or Country. 160 Canadian Products: Toilet Articles, Medicines, Food and Farm Products. Sure Sale in every home. Big profits. Few territories still open. Reserve one immediately. Ask details and catalogue Familex Products, 4785 St. Catharine East, Montreal. 6d-31,3,7,10,14,17-4197G

j Employment Wanted

GIRL WANTS WORK MORNINGS OR Minding Children Evenings. 'Phone 1672W. 2d-38-538J

PAINTING, PAPERHANGING, GRAINing. G. Hawke, 1549. 3d-40-556J

YOU MAY HAVE A GOOD BOOKkeeper or Office Manager, but have you a Man with a working knowledge of Cost Accounting and Budgetary Control? Young Man, with several years' banking experience and a thorough knowledge of Accountancy, can fill the above bill When may we talk it over? 'Write Box 550, Examiner. 1d-38-550J

o Live Stock

GOOD WORK HORSE IN EXCHANGE for Good, Fresh Milch Cow. Elmo Lymburner, No. 2, Lakefield. 4d-39-515O

p Poultry

FOR SALE — 2 GEESE AND GANder. 'Phone 678 ring 12. 3d-38-524P

FOR SALE — 15 WHITE LEGHORN Pullets. 211 London Street. 3d-39-534P

q Wanted

WANTED — LIVE POULTRY. BETter prices. 'Phone 3573J M. Florence. 26d-46-213Q

LIVE FOWL WANTED. 'PHONE 1731F. S. Levine. 26d-60-433Q

FURNISHED ROOM, WITH BOARD. Write, stating terms, etc., to Box 555, Examiner. 3d-40-555Q

s Used Cars for Sale

PAIGE 5 - PASSENGER COUPE. Heavy 6; small mileage; like new; cheap for cash. Peel's Garage, Peterborough. 3d-40-516S

FORD COUPE, $20. 'PHONE 1543. 3d-40-557S

t General Notice

FARMERS — CUSTOM SAWING. Dinsdale's, King Street. 6d-40-509T

KENNETH LAIDLEY, 121 HILLIARD Street, Peterborough, is now in a position to do Circular Saw Hammering, Gumming, and Filing. Also Cross-cut Saws Fitted. All work skilfully executed. Your patronage solicited. Prices reasonable. Advice free. 'Phone 2636J. 5d-31,3,7,10,14-319T

HIS DEFENCE.

HAMILTON. — Frank Blaskovich, 25, will appear in ocurt here to-morrow to hear judgment against him on charges of assault and robbery. The alleged robbery occurred at 6.15 a.m., and Blaskovitch, in defence, declared he did not get up that early.

ASTHMA—BRONCHITIS

ALSO RESULTS GIVEN FOR NEURitis, Rheumatism, and Skin Diseases. F. M. Seymour, 310 Rubidge Street. 'Phone 2742. 26d-18-43

v Situations Vacant

LADIES WANTED TO DO LIGHT Sewing at Home; good pay; work sent charges paid. National Manufacturing Co., Dept. 43, Montreal Jan 13,Feb.11,Mar 11 Apr.8,May 13, June10-4900V

w Pet Stock

FOR SALE — PEDIGREED WIREhaired Terrier, Male; house raised; reasonable. Box 526, Examiner. 3d-38-525W

u Chiropractor

SPECIALIST — EAR, NOSE, THROAT, Colds, Bronchitis, Tonsilitis, Catarrh. C. Lawrence, Kresge Building. 'Phone 802. 6d-40-4324U

x Help Wanted—Male or Female

WANTED — RESPECTED PERSON in every community. Everybody's Vest-pocket Gift Book. Sells like hot cakes. 100% profit. Should make from $25 to $100 in home town. Enclose 10c in coin for sample and sales plan. Write Box 4296, Examiner. 6d-38-429dX

EARN UP TO $25 WEEKLY OR MORE Growing Mushrooms for us, in cellars. Particulars free. Canadian Mushroom Co., Dept. AB, Toronto 10. 2d-10 13-502X

SWAPS—BARTER.

AUTOMATIC SHIFT VISIBLE STOCK Record System. What offer? Phone Days 2834. 3d-39

BUSHEL ONIONS FOR 2 BUSHELS Wheat or 3 Bushels Oats. 'Phone 754J. 3d-39

BICYCLE, IN FIRST-CLASS CONDITION, or Wicker Suite for Good Electric Radio and Aerial. Phone 1315W. 3d-39

BANJO-UKE, WITH CASE, FOR PUP. Fox Terrier preferred. 193 Mark Street, City. 3d-40

BEDROOM SUITE, OAK, COMPLETE; Three Wash Stands, 1 Single Bed, complete; Secretary and Swivel Chair. What have you? Phone 486W. 3d-40

CREAM SEPARATOR (600 LBS.), new, for Wood, or what have you? 119 Hunter Street. 3d-40

CARPENTER WORK AND PAINTING, General Repairs, for Chickens, Farm Stock, or Lumber. 'Phone 815. 3d-39

DOUBLE BURNER COLEMAN LAMP for Ten Bags of Potatoes. 'Phone Days 2834. 3d-39

DRESSMAKING, KNITTING, CROcheting, or Tatting done, for Baby's Crib and High Chair. 'Phone 1253W. 2d-40

DE LAVAL SEPARATOR, ALSO DE Laval Engines, for Wood standing. Hardwood preferred, or what have you? 'Phone 748W or 1053J. 3d-40

DURANT SPORT MODEL TOURING Car for Good Used Canoe. Phone 397F, between 7 and 8 o'clock Evenings. 3d-39

FORD ½-TON TRUCK, RUMBLE Seat, for Good General Purpose Horse; and 400-Egg Incubator for Wood or Grain. 'Phone 831 ring 4, or 3393. 3d-40

FORD CHASSIS AND ENGINE — what have you? A. Dunford, R.R. 5, West of Crawford's Grove. 3d-39

FOUR-WHEEL TRAILER, SOLID Tires on Rear; Exchange Rear-end, or what have you? 'Phone 101 ring 2. 3d-40

FUMED OAK DIVANETTE, UPHOLstered in Brown Leather, for Bed Outfit. 'Phone 834F. 3d-40

GOOD BICYCLE, FOR A CAR; MUST be in good condition. 'Phone 3006. 3d-40

GOLD WATCH, 15-JEWEL, FOR Wood, or what have you? Also One ½-Ton Trailer, new. 'Phone 2325M. 3d-39

HOUSE REFRIGERATOR. WHAT offer? 'Phone Day 2834. 3d-39

HORSE LOAD CORN SHEAVES, FOR Laying Hens, Apples, Potatoes, or ? R. G. Hoy, Alexandra Avenue. 3d-40

JOHNSON MOTOR BOAT, ALSO 3 H.P. Engine, practically new, for Car, or what have you? Phone 196F, or 5 Lundy's Lane. 3d-39

KIDDIE KAR DISC WHEELS, AND Paddle, for Doll's Carriage. 'Phone 2966W. 3d-40

LADY'S SHORT FUR COAT. WHAT have you? 119 Hunter. 3d-40

McLAUGHLIN SEDAN, FOR HARDwood or Mixed Wood. 'Phone 626W. 3d-40

MOTORCYCLE, FOR ROADSTER. 'Phone 1068M. 3d-40

MANURE SPREADER, NEW, FOR A Light Coupe, in good condition. Box 848, Peterborough, or Phone 1329. 3d-39

SIDEBOARD, WITH PLATE GLASS Mirror, for China Cabinet. 'Phone 439. 3d-40

SIX-OCTAVE PIANO CASE ORGAN, in first-class condition, for Wood. Box 100, Cavan, Ont. 3d-40

TENT, AUTO TYPE, FOR RAMP-Cook or Coleman Gasoline Stove. 'Phone 1276. 3d-40

TURNIPS AND CARROTS, BY THE Bag or Lot. What have you? George Dunford, R.R. 5, West of Crawford's Grove. 3d-39

TOURING CAR, STANDARD 6-CYLinder, for Light Coupe or Roadster. 'Phone 1329. 3d-39

WHIPPET TOURING, 4-CYLINDER, in A1 condition, and 4-Burner Electric Stove, nearly new, for Late Sedan Car. 'Phone 3606W. 3d-40

WESTINGHOUSE FOUR - BURNER Cabinet Electric Range, slightly used. What have you? 194 Hunter East. 3d-40

MacDonald Plans To Visit U.S.

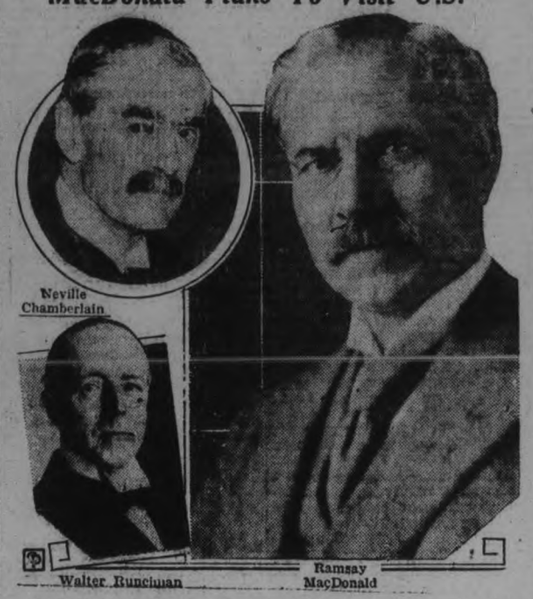

Neville Chamberlain — Walter Runciman — Ramsay MacDonald

These three British statesmen are expected to comprise the British delegation that will come to Washington for war debt conversations with President-elect Roosevelt shortly after he takes office. Prime Minister Ramsay MacDonald plans to head the delegation, bringing with him Neville Chamberlain, chancellor of the exchequer, and Walter Runciman, president of the board of trade.

January Attendance Records In Schools of East Peterboro

	Enrolled	Lawful Absence	Unlawful Absence	Total	Average per Enrolled Pupil
Havelock	251	340½	109½	450	1.6
Otonabee	350	519	168	687	1.9
Lakefield	244	404½	122½	527	2.1
N. Monaghan	425	668½	277½	946	2.2
Burleigh	106	197	46	243	2.3
Norwood	150	330½	52½	383	2.6
Belmont	297	944½	152	1096½	3.7
Douro	250	802	182	984	3.9
Asphodel	162	624½	42½	667	4.1
Chandos	140	448	200½	648½	4.6
Dummer	251	866	380½	1246½	4.9

The above information for the Public Schools of East Peterborough County has been summarized by Townships for the School Attendance for the month of January.

RIFLE SHOOT RESULTS

PETERBOROUGH RIFLE CLUB

The shoot on the 11th was string measure, ten shots measured from the centre. W. Lackie winning the high score. Next match will be handicap own start.

Standing—	Score	Meas.
W. Lackie	98	8"
W. Zeihr	95	10"
D. Clement	94	12"
M. Dobson	90	16"
M. Cullen	90	16"
T. McGrath	90	17"
G. Wainwright	89	18"
A. Wood	88	18"
A. T. Weir	87	20"
S. Wainwright	83	23"
W. Wood	80	30"

Jerry Shannon Leads Senior "B" Marksmen

TORONTO, Feb. 14 (C.P.)—Elusive Jerry Shannon, stick-handling wizard of Niagara Falls Cataracts, who returned to his home town this season after a two-year sojourn with Port Colborne Sailors, is in the van of the Senior "B" Ontario Hockey Association sharpshooters to-day with 25 points.

Garnering 13 goals and assisting in 12 others, Shannon leads Captain McGowan of Hamilton Tigers by two points. McGowan has whizzed 17 pucks past opposing goalies and helped his teammates do the same on six other occasions.

Deadlocked in third place are Herbie Cain, Tiger winger and Harry Gray, Port Colborne pivot with 20 points. Maxie Kamisky, Cataract centre-men, trails in fifth place with 18 points, followed by two Marlboro players — Whitey Farrant and Teddy Olliver—with 17 each.

Harloch is Kitchener Empires' high man with 10 points.

25 LEFT IN RACE

MONTEBELLO, Que., Feb. 14 (CP)—Thirty-two miles of snow covered highway to-day lay before the field of 25 remaining in the international snowshoe race from Hull, Que., to Montreal. To-day's lap, third in the race, led from Montebello to Lachute, Que.

HULL KINGSTON DEFEATED 23-7.

LONDON, Feb. 14.—(C. P. Cable).—Keighley defeated Hull Kingston 23-7 to-day in a replay of the first round of the English Rugby League tourney. Keighley earned the right to meet Halifax in the second round to be played on Feb. 23.

In a Rugby Union match Exeter and Neath played a scoreless draw.

RADIO PUDDING SIGN OF MILD WINTER?

ORANGEVILLE. — Here is another weather prognostication. While hunting rabbits, Clarence Reid encountered a 3½-foot garter snake coming out of a log. This, according to the old-timers, is a sure sign of a mild winter.

Judgment Is Upheld In Lancaster Case

A local case of interest came before the Court of Appeal at Osgoode Hall yesterday, decision being made on the appeal brought by Mrs. Jessie Lancaster, of Otonabee, and her son Harold B. Lancaster against a judgment delivered against them by Judge L. V. O'Connor in a case brought by Ross L. Lobb. In his judgment Judge O'Connor had given judgment for something over $400 against the Lancasters, the balance Lobb claimed was owing to him for work done and materials furnished in building a barn for the defendants.

The Appeal Court yesterday sustained Judge O'Connor's judgment and dismissed the appeal with costs.

W. F. Huycke appeared for Mrs. Lancaster, Hon. G. N. Gordon, K.C., for Harold Lancaster and J. A. O'Brien for Ross Lobb.

Championship Meets During World's Fair

CHICAGO, Feb. 14.—(AP)— Six United States Amateur Athletic Union championship meets, and possibly an international track and field meet will be held in Chicago during the world fair, President Avery Brundage of the A.A.U. had announced today.

Plans are in the making for the international track and field games which would follow the United States championships for men. Other events listed are the American track and field championships for women, weight lifting championships, cross country running championships, swimming title meet and the gymnatistic championships.

TIED FOR LEAD

ST. LOUIS, Feb. 14 (C.P.)—After a grind of more than five days, Lew Elder, Toronto and Harry Horan, Newark, N.J., were tied for the lead with two other combinations at the 126th hour of the six day international bike marathon this morning.

TO WIND UP ESTATE

TENDERS will be received up to the FIRST OF MARCH, 1933, for the Purchase of the ESTATE of the late JAMES H. PEEL, of Millbrook, Ontario. The Property consists of Four Parcels of Land, in the Village of Millbrook, one of which contains a Small Frame House, with a Large, Well-built Stable and Shed.

This Property must be disposed of. The highest or any Tender will not necessarily be accepted. If the Property is not sold, offers of Rental of Berry Patch and Pasture Land will be considered.

Further particulars may be obtained from, and Tenders be delivered to, W. H. PEEL, 285 Perry Street, Peterborough, Ontario. 1d-38-545

THEATRES

AT THE REGENT

"DECEPTION"

This is a good title. Deception makes the picture. Those who enjoyed the wrestling matches at the rink last season will like this picture very much. It has some of the most real thrills imaginable in the scenes which show wrestling matches on the big time circuit—in Madison Square Gardens, New York.

There is an atmosphere of reality about these scenes that makes them very interesting. The boys certainly take some awful bumps.

Leo Carillo is the crooked promoter, Jim Hurley, with a foreign twist to his tongue; Nat Pendleton is the hero, "Bucky" O'Neill, who is a "set up" for the crooked manager and then comes back for a real triumph. And the blonde and lovely Thelma Todd is Lola Del Mont, the lady who tries to double-cross the crook and doesn't quite get away with it.

Little Dickie Moore is the small boy actor. Dickie, and Barbara Weeks is Joan, the brunette sweetheart of "Bucky."

There is plenty of vivid action and enough romance to keep the picture from being a straight sport feature. "Deception" makes excellent entertainment.—Jeanette.

AT THE CAPITOL

"STRANGE INTERLUDE"

Here is Eugene O'Neill's famous play. The talkie version uses the 'asides' that were a feature of the stage drama. They have the effect of mixing up the ideas of the audience. In real life, it is quite true that people say one thing and think another, but why bring that up

The acting is superb. It is doubtful if anyone but Norma Shearer could carry off so triumphantly the delineation of that erotic creature, Nina Leeds, who yearns at all moments for the spotlight and who is so terribly and sombrely intense. She illustrates the type of person who goes one road while longing to be travelling on another. She has almost immoral longings, but a sense of duty and a conscience that keeps her on the straight and narrow—against her own desire. She tries to eat her cake and have it too, and the confection gets rather mussed up in the course of her struggles.

It is a story of fixations. Nina has a fixation about a child, Ned Darrell (Clarke Gable) has a career fixation, and Charles Marsden, the writer, suffers from a mother fixation. Between them, they contrive to get nowhere at all, except to provide entertainment for their audiences.

Nina longs for a child and marries a healthy man who turns out to be of an insane family. The plan which she evolves to get around the dilemma makes the theme of the story. It is always a tense drama and the actors are at all times portrayed at the height of some emotion. Even the little boy at his birthday party shares in this tension. The only member of the cast who lets the strain down at all is Maureen O'Sullivan, as the sweetheart of Gordon.

"Strange Interlude" will be here for three days and it will have large audiences. The theme is unusual, the treatment is distinctly different and the acting is exceptionally fine. It stands alone as a talking picture.

Another aspect of reality that makes the picture unusual is the age element. Starting with youthful players, the story progresses with the same people, until they are in the sere and yellow. The girl of the opening becomes the old lady of the finale.

—Jeanette.

Make Offer Prices

SOMETHING NEW IN AUTOMOBILES

No Reasonable Offer Refused

Essex 1928 Coach.
Whippet, 1929 Coach, 4 cylinder.
Hudson 1925 Sedan.
Buick 1926 Coupe.
Whippet 1928 Sedan, 6 cylinder.
Chevrolet 1927 Sedan.
Whippet 1928 Sedan, 6 cylinder.
Whippet 1927 Coupe, 6 cylinder.
Oldsmobile Coach.

This stock to be cleared out within the next week or ten days to make room for NEW CARS.

J. J. DUFFUS CO.

Railway Time-Tables

CANADIAN NATIONAL RAILWAYS TIME-TABLE.

Trains Operate Daily (Except Sunday) on Eastern Standard Time.
(Corrected to Date.)

Train No. 11, 8.25 a.m.—For Lindsay, Orillia, Midland, Toronto, Hamilton, Buffalo, London, Windsor.
Train No. 92, 12.01 p.m.—For Port Hope, Toronto, London, Chicago, Buffalo, and New York. Connects with Capitol City train for Ottawa.
Leave 1.45 p.m.—For Lakefield.
Train No. 95, Leaves 4.42 p.m. — For Lindsay, Toronto, and connects with "International Limited" for London, Sarnia and Chicago with the "Toronto" for New York and Philadelphia, and also makes connections at Toronto for North Bay, New Liskeard, and Cochrane.
Train No. 12, 8.30 p.m.—For Keene, Hastings, Campbellford, Belleville, and makes connections for Kingston, Brockville, Montreal, Boston, and the Maritime Provinces.

CANADIAN PACIFIC RAILWAY
(Corrected to Date.)

Going East—
7.50 p.m.—Indian River, Norwood, Havelock. Daily except Sunday.
11.35 a.m.—Havelock, Tweed, Smith's Falls, Ottawa, Montreal, Quebec, Boston and New York. Daily except Sunday.
11.05 a.m.—Sunday only to Havelock.
1.53 a.m.—Havelock, Tweed, Kingston, Perth, Ottawa, Smith's Falls, Montreal, St. John, Boston and New York daily.
Going West—
5.10 a.m.—Toronto, Guelph, Goderich, Hamilton, Galt, Woodstock, St. Thomas, London, Chatham, Detroit, Chicago, and New York daily.
7.15 a.m.—Toronto, Hamilton, Brantford, Buffalo, New York, Galt, Woodstock, London, Chatham, Detroit, and intermediate points. Daily except Sunday.
10.10 a.m.—To Lindsay and Bobcaygeon.
3.50 p.m.—Toronto, Hamilton, Buffalo, Rochester, Boston, Woodstock, London, Windsor, Detroit, Chicago, and intermediate points between Peterborough and Toronto. Makes connections with the Trans-Canada Limited for Winnipeg and Vancouver. Daily except Sunday.
5.45 p.m.—Sunday only for Toronto and points West.

BARRISTERS AND SOLICITORS

JAMES FORDYCE STRICKLAND, K.C., M.P.P., BERNARD E. PARK—Barristers, Solicitors, Notary Publics, Peterborough. 'Phone 191. Money to Loan. 375 Water Street.

R. R. HALL, K.C.—Solicitor, etc., Peterborough Ont. Office: Corner of Hunter and Water Streets, over the Canadian Bank of Commerce. Trust Funds on Loan on easy terms of payment.

PECK, KERR & McELDERRY—Barristers, Solicitors, and Notaries. Office: 416 Water Street, Peterborough. Telephone 1950. E. A. Peck, M.P., F. D. Kerr, K.C., V. J. McElderry, K.C.

GORDON & ELLIOTT — Barristers, Solicitors, Notaries, Patents and Trade Marks. Money to Loan. Telephone 3300 — Hon. G. N. Gordon, K.C., Alexander L. Elliott. Toronto Office: 410 Saturday Night Building, 73 Richmond Street West. Telephone Number Elgin 8831

OUR PRINTING PRICES are LOWEST

DAVIS-THOMPSON COMPANY
Insurance and General Agency
433 GEORGE STREET - PHONE 40

Toronto Savings & Loan Co.
437 George Street Peterborough

SAVINGS DEPARTMENT — 4% — Interest Paid Half-Yearly on Deposits. Every facility and convenience is afforded to Depositors.

INVESTMENT DEPARTMENT — This Company's Debentures provide Safe and Profitable Investment for sums of $100 and upward. These Debentures bear a Special Rate of Interest depending upon the term of Investment.

SAFETY DEPOSIT BOXES FOR RENT

W. G. MORROW, Managing Director.

Office Hours:
9 a.m. to 4 p.m.
Open Saturdays Until 5 p.m.

SCOTT'S SCRAPBOOK - - By R. J. Scott

GRAB BAG

What is the great vein of the neck called?

Of what country is the maple leaf the emblem?

Correctly Speaking—

Do not join a relative clause to its principal clause by and, but, or or.

Words of Wisdom

An Satan trembles when he sees
The weakest saint upon his knees.
—Cowper.

Today's Horoscope.

Persons born on this day are inclined to find fault and domineer.

Answers to Foregoing Questions

1. The jugular vein.
2. The Dominion of Canada.

FRIENDS HONOR MARMORA MAN

Impromptu Program Put on for David McGarvey on Eve of 70th Birthday.

ONE OF PIONEER STOCK.

MARMORA, Feb. 13.—(Examiner Correspondence.)—A son of one of the pioneer families of North Marmora, David Belford McGarvey, celebrated on Monday his seventieth birthday.

His parents, the late Mr. and Mrs. Matthew McGarvey, natives of County Derry, sojourned but a short while in Rawndon township before moving to the 6th concession of Marmora township, at what is known now as Shanick. A road of three miles length had to be cut before the hardy old pioneer came to the land which he was to clear and to pass down to posterity as the McGarvey property. Of the eleven children born to Mr. and Mrs. McGarvey, David Belford was the second oldest son.

He recalls how the only other families in the immediate neighborhood of his birthplace were those of James Scott, Emery Demas, John Pressley, Joseph Reid, Patrick Sheridan and John Phayre, all men who lived to a ripe old age. Mr. Phayre attained to the age of 103 before passing away at Belleville a few years ago.

The late Matthew McGarvey soon became famed as a shingle maker and used in the early day drew them as far as Stirling, 26 miles distant, with his oxen. His son David used to assist him from an early age for at that time the nearest school was in the Wells Settlement, five miles away. David's schooling, which has made him a great reader, came later.

River Driver, Lumberman.

David has spent half of his life as a river driver or lumber man, but of later years has followed the occupation of a carpenter. He has a goodly stock of shanty songs and when not troubled with a cold, is ready at shortest notice to oblige an audience with some of the very best in a strong clear voice.

One of the greatest surprises of his life occurred on Saturday evening when his home in the vilage was invaded by relatives and a few friends who showered upon him useful gifts and felicitations. Because he is such a lover of music, a program unrehearsed, extending three hours, resulted, in which songs and instrumental music proved to be the big entertainment of his life. Besides the members of the McGarvey family taking part, W. J. Cottrell gave a number of comic songs and Glen Sayers with guitar accompaniment gave practically the whole of his repertoire of cowboy songs.

After the delicious lunch had been served, and the health of David had been drunk, the sacredness of secular things must have been in the thoughts of some, for as all were leaving for their respective homes, the time honored hymn was sung, 'God Be With You Till We Meet Again.' It was a memorable evening in the lives of those participating.

PERSIAN TRIBES

(Continued from page 1)

Rumors fly fast in the savage mountainous regions. Nothing seems easier than for some false report, touching the tribes in their amour-propre, to set a cavalcade on-mischief-bent in the the direction of the oil-fields. Such an attack could inflict serious damage before Teheran was aware of it. Before protection could arrive on the spot the raiders might be hundreds of miles away, safe from pursuit and punishment in their inaccessible mountain fastnesses.

In government circles it appears a certain amount of confusion reigns as to the Shah's policy in abrogating the Anglo-Persian oil agreement. There is an anglophile group, and a russo-phile group in Teheran. It was that way already back in the days of the Russian Czars. At one time Imperial Russia and Britain had divided Persia into spheres of influence, Russia the northern part and Britain the southern. It was in fact in Persia that the two world empires, one of which has disappeared since, fought an incessant duel for predominance. The stake was not only Persia itself. The struggle had far deeper ramifications. Persia is the antechamber of India. Everything that happens in Persia has its repercussions in Afghanistan and in the north-west provinces of India. All the tribes inhabiting these regions are kinsmen. They are moreover bound together by the tie of Islam. Their economic interests are also interlocking and interdependent. Imperial Russia, when installed in Turkestan exercised a deep influence on Persia. Britain pushed up from the Persian Gulf. There was a constant subterranean stream of intrigue, diplomatic jockeying and manoeuvring. There is to this day.

Fear Britain

In 1916 Amanullah of Afghanistan, taking advantage of the war, declared war on Britain. For at that time Afghanistan was in the same position as Persia, a land of commercial and diplomatic rivalry between Russian and Britain. Amanuallah thought the day had come when he could free himself at least of one of the imperial rivals, and at the same time extend his domains beyond the Peshwar frontiers, where the tribes are blood-brothers of the Pathan of Afghanistan.

If you believe the legion of sinister intrigants, oily half-diplomats and baksheesh rumor-peddlers, who are as thick throughout the Levant as mosquitos in a swamp, Britain never forgave Amanullan for his sudden attack in 1916. As soon as she had her hands clear, and even at the moment when Amanullah was being entertained on a grand scale in London, the famous Colonel Lawrence, he of the Arab Revolt, entered Afghanistan and roused the tribes against Amanullah, who lost his throne to the "Son of the Water-Carrier" who in turn was ousted by the present Emir. This they tell you quite seriously in Persia and all over the Near East. It is common knowledge. I don't know how true it is, but if anything it will give you an idea of the atmosphere of intrigue and conspiracy which permanently exists in these parts.

What is certain is this: the Shah of Persia and Amanullah were bosom-friends. They were animated by a common desire to modernize their countries, and detach them from foreign tutelage or half-domination on the part of western powers, either Russia or Britain. With the fall of the Czarist Empire the threat from the north was removed. The Soviet regime has given the clearest possible indications that it seeks no territorial aggrandizement. There remained Britain. I know how easily the accusation of anti-British sentiment is handed out in certain quarters, but we must nevertheless keep in mind that these Eastern peoples do not look upon Britain as we do. To them, quite naturally, it is an alien power, an imperialist state. They are far from believing the British Empire "the greatest power for good in the world." This is not my fault by the way. And if I say this I do so merely to forestall those inconsiderate critics whose imagination operates along the lines of a private detective and who see a national enemy in everybody who does not repeat their worn-out old shibboletho word for word.

Would Follow Turkey's Lead

If Britain had not forgiven Amanullah, the Shah of Persia, who fully believes for reasons of his own that his royal friend in Afghanistan who came to a fall as a result of British intrigue, the Shah of Persia has not forgotten that incident. His pact with Amanuallgh to modernize their respective countries was temporarily suspended by the circumstance of Amanullah's flight. But the Shah has not abandoned his project of modernizattion and of following Kemal in thec reation of a national state.

On the walls of Basra and Teheran and other Persian cities, today appear huge placards, manifestoes signed by Riza Khan, explaining to the people the fundamental policy of the Shah's government.

Among other things these manifestos say: "Persia must learn to stand on her own feet. I hope to see the day coming soon when foreigners are no longer required to operate intricate western machinery. We must learn to do everything ourselves and dispense with foreigners. We do not hate foreigners, but we must have patriotic sense and national feeling to realize that the presence of foreigners in their present capacity is humiliating to the Persian people.

"We must be the masters in our own home. Persia is nobody's colony. We do not wish to be unjust to anybody. But we will no longer tolerate a position of sham-independence. We have too great a civilization behind us to submit to a position of a half-subject people. Persia for the Persians!"

GRAIN AND PRODUCE REVIEWS

ONTARIO GRAIN

Approximate prices track shipping point—Wheat, 44c to 46c; oats, 23c to 24c; barley, 32c to 35c; corn, 33c to 35c; rye, 30c to 32c; buckwheat, 28c to 29c.

MONTREAL PRODUCE

MONTREAL, Feb. 14—A sudden wave of buying sent butter prices up nearly a cent a pound on the Montreal Produce and Dairy Market yesterday.

The new buying wave came as the result of the Ottawa announcement that butter in stock in Canada as of Feb. 1 were approximately 3,000,000 pounds lower than last year's figures. As production will not get under way in volume for a few months, buyers quickly came into the market. Not only was butter bought for Montreal and Quebec consumption, but also for Toronto and Eastern Ontario points. At the close of the market yesterday No. 1 grass make in carlots or less were quoted at 21¼ to 21½ cents a pound, up three-quarters of a cent. Receipts were only eight boxes.

Eggs advanced another cent a dozen yesterday. Fresh graded extras in carlots or less were quoted at 26 cents, firsts at 24 cents, pullets at 22 to 23 cents and seconds at 20 cents a dozen. To retailers eggs in cartons advanced three cents a dozen. Receipts were 706 cases.

Cheese quotations remained steady. Ontario colored selling at 10 to 10¼ cents, and Ontario early make at 11¼ to 11½ cents a pound. There were no receipts.

Potatoes were unchanged. New Brunswick Green Mountains being quoted at 75 cents per 80-pound bag; Prince Edward Island Green Mountains at 80 to 85 cents per 80-pound bag, and at 90 to 95 cents per 90-pound bag.

WINNIPEG GRAIN.

WINNIPEG, February 14. — Enlivened with intermittent bursts of trading, wheat prices fluctuated widely on the Winnipeg grain market yesterday. The price range for the session was more than a cent and values recovered from early declines to close fractionally higher.

May delivery, easing slightly from the high spots, closed at 48⅜c. July ended at 49¼c to 49⅜c, and October at 40½c, an all-round advance of ¼c for the three futures.

Outside buying and reported export sales sent values upward at mid-session, reacting from opening half-cent losses caused by lower overseas markets. At one period prices were half a cent over the previous finish, but eased fractionally in the closing flurry.

Offerings Light.

Offerings throughout were light. Their own market on holiday, Chicago interests gave good support to the Winnipeg pit and Vancouver houses also appeared on the buying side. Export sales were estimated at nearly 400,000 bushels of wheat, sold chiefly from Vancouver.

Cash grain tradng continued quiet with spreads unchanged. Activity in flax was the sole feature to a dull coarse-grain market.

Futures:

	Open	High	Low	Close	Prev Close
Wheat—					
May	.48	.48⅝	.47¾	.48⅜	.48¼
July	.48¾	.49⅝	.48⅝	.49¼	.49¼
Oct.	.50	.50⅝	.49⅞	.50½	.50¼
Oats—					
May	.24¾	.25⅛	.24⅝	.25⅛	.24⅞
July	.25⅝	.23⅞	.25⅝	.23¾	.23⅞
Oct.	.22⅞	....	....	.22⅞	.22¾

Weddings

BIRD—TUFTS.

MADOC, Feb. 14 (Examiner Correspondence).—A quiet wedding was solemnized at Moodie Cottage, Belleville, on Friday evening, Feb. 4th, when James Charles Bird, son of the late Thomas Bird and Mrs. Bird of Madoc, and Mildred Elizabeth Tufts, younger daughter of Mr. and Mrs. E. C. Tufts of Madoc, were united in marriage by Rev. A. L. Geen. The witnesses were Albert B. Yearwood and Marion Yearwood of Belleville. Mr. and Mrs. Bird will reside in Madoc.

WEDNESDAY SPECIALS IN THE C.D.S. GROCETERIA

DOVE BRAND CHOICE 2½ Size Tin 3 FOR **Tomatoes 25c**

POST TOASTIES 3 PKGS. **Corn Flakes 25c**

LAUNDRY BULK Lb. **Starch 9c**

MEATS

LOIN Lb. **Veal Chops 15c**

LOIN Lb. **Roast Pork 13c**

SMOKED Lb. **Haddies 13c**

JIF Large Pkg. 2 FOR **Soap Flakes 29c**

LUX TOILET **Soap 2 bars 11c**

QUAKER 24-Lb. Bag **Bread Flour 65c**

FRUITS

NO. 1 Peck **Potatoes 15c**

FRESH 2 LBS. **Spinach 19c**

FLORIDA SEEDLESS 4 FOR **Grapefruit 25c**

CANADIAN DEPARTMENT STORES LIMITED

C.D.S.

World Famous Woollens from Famous Makers, including many fine patterns of Canadian Woollens:
Harris Tweeds, Stornoway, Scotland.
Kynoch Tweeds, Keith, Scotland.
Garnett's Limited, Apperley Bridge, Eng.
Geo. Mallinson & Lepton, Linthwaite, Eng.
Rowland Mitchell, Sons, Hudderfield, Eng.
Leigh Mills, Bradford, Eng.
Salts Ltd., Saltaire, Eng.
James Shires, Milnsbridge, Eng.
Wade & Clyde, Bradford, Eng.

Take time off!

Just a few days left to make your order. Don't lose a minute; this is one of the biggest offers we've ever made.

Perhaps never before has the C.D.S. attempted such an offering! Fine quality Woollens and fine Tailoring at an amazingly low price. You have, no doubt, been waiting to buy a new Suit: You are in luck!—This Sale gives men the opportunity of replenishing their wardrobe at a price startlingly low even for these days of great value!

TAILORED TO MEASURE SUITS

HAND TAILORED WHERE HAND TAILORING COUNTS

$16.50

When the Woollens were first shown, our salesmen crowded around with enthusiasm. These clothes are going to be sold for $16.50! Every Suit with hand-tailoring. Different patterns. When clothing men, who see good suits and great values every day in the week, get enthusiastic as they are about this Sale....then it means something unusual.

We admit we are elated about this Sale. Read the fine Woollens mentioned above! And the tailoring....Hymo lapels, Irish linen fronts, hand-felled collar, open cuffs, sleeves done by hand....ask any tailor what these things mean in a suit....DON'T BE SCEPTICAL IF HE SAYS IT CAN'T BE DONE FOR $16.50! We know it seems almost impossible....but this is exactly what the C.D.S. offers!

Every Suit will be tailored to measure. We don't care how hard you are to fit.

EXTRA TROUSERS, Pair .... $5.00.

CANADIAN DEPARTMENT STORES LIMITED

THE CANADIAN DEPARTMENT STORES LIMITED

"February Features"

SAVE YOU MONEY EVERY DAY!

A real record-breaking line up of big FEATURE Specials for Wednesday shoppers. The thrifty ones will be on hand sharp at 9 a.m. for best selection.

See the Windows! Phone Orders to 3000.

A Select Showing of Individual Style Frocks *in the Princess Salon* 17.50 to 29.50

What a smart group of better Dresses this is! Not only do they introduce the newest colors and fabrics for spring, but also feature the very newest styles. Fashionable women will buy them for dinner, afternoon or bridge party wear. Such fabrics as French sheers, printed silks and lovely quality silk crepes are used in the making of them. Sizes 14 to 46 and half sizes. See them Wednesday in the Princess Salon. Each ..... 17.50 to 29.50
—Second Floor, C.D.S.

Clearance! Women's & Misses' Smart Frocks

ORDINARILY 3.95 AND 4.95

You'll be astonished at the fine quality materials and smart styles you will get in these Dresses at only 2.95. They're of silk crepes, in a varied selection of shades suitable for early Spring. Special, Wednesday, each **2.95**
—Second Floor, C.D.S.

Handkerchief Values!

Men's Cotton Handkerchiefs, 3 for 25c

Women's Chinese Cotton Hankies ..... 12 for 50c

Women's Irish Linen Handkies, hand-made..... 4 for 25c

Women's Cotton Handkerchiefs, 6 for 25c

Men's Caravan Handkerchiefs, fine cotton, colored borders, each 25c

Men's Pure Linen Handkerchiefs, each, 15c
—Main Floor, C.D.S.

Look at These Specials

Hemstitched Cotton
Pillow Cases

We expect these to go in very quick style, so be here at 9 a.m. sharp for your share. An excellent quality cotton in these lovely Hemstitched Pillow Cases. Special, each **15c**
—Main Floor, C.D.S

Irish Linen
Tea Cloths

Attractive Irish Linen Tea Cloths, daintily embroidered in pleasing color combinations of green and gold, rose and green, orange and green, blue and green. Hemstitched hems. Size 45 x 45 inches. Extra special, each **75c**
—Main Floor, C.D.S.

Extra! Real Silk Scarfs

Here's value! Ordinarily you'd pay a great deal more for such good quality Real Silk Scarfs, single Ascot style, in stripes, plaids, modernistic designs. We offer them Wednesday at only, each **45c**
—Main Floor, C.D.S

Imagine! Ruffled Curtains

Yes, imagine it! Neatly Ruffled Scrim Curtains with a floral or plain colored border for only 25c a pair! Think how much you'd save at this price on a complete set for the house! 2 1/6 yards long. Extra special, pair **25c**
—Second Floor C.D.S

Misses' and Children's Shoes

A special offer of Patent Shoes with gunmetal trim. Strap, Oxford and two-eyelet tie styles to choose from. Leather soles and rubber heels. Sizes 8 to 10½ and 11 to 2. Special, pair..... **$1**
—Main Floor, C.D.S

Infants' Wool Panties

REG., PAIR 79c

Look, mothers, at the great saving here! Knitted Wool Panties with ribbed cuff at knee, in white only. Infants' sizes. Extra special, pair **39c**
—Second Floor, C.D.S

Infants' Rompers

REG., PAIR $1

Limited quantity! Be here at 9 sharp! Rompers of wool delaine, with embroidery on front. Short sleeve, envelope style. Colors: pink, blue and white. Sizes 6 months, 1 and 2 years. Extra special, pair **49c**
—Second Floor, C.D.S.

9 a.m. Sharp! Semi-Made Aprons 10c

A remarkable value in Semi-made Aprons of splendid quality unbleached cotton, with enough material supplied for shoulder straps. Stamped in dainty designs for embroidery. 9 A.M. Special, each **10c**
—Main Floor, C.D.S.

Big Savings in Housewares!

English China Cups and Saucers

REG. 49c

Of fine white china, with various designs to choose from. Special, each..... **39c**
—Basement, C.D.S.

Glass Fish Bowls

Assorted shapes, in colored glass. Large size, 7 x 12 inches, outside measurements. Several colors to choose from. Extra special, each, **59c**
—Basement, C.D.S.

White Enamelware Specias

Preserving Kettles, about 8-qt. 69c
Straight - sided Saucepan, with cover 69c
Deep Pie Plates, each.25c
White Enamel Chambers, each 49c
White Enamel Wash Basins 25c, 29c, 35c
White Enamel Dippers, each 39c

9 A.M. SHARP
Table Reflectors

Size 10 x 14-inch. In plain and decorative designs. These Mirrors are very decorative for centre of tables. Specially priced for Wednesday, each..... **99c**
—Basement, C.D.S

THE CANADIAN DEPARTMENT STORES LIMITED

Marmora

The morning service at St. Paul's on Sunday took the form of a memorial service for the late W. C. Pearce. Hymns selected by the deceased were sung: "Shall we gather at the river," "Rock of Ages" and "Nearer my God to Thee." The rector, Rural Dean A. B. Caldwell, discoursed upon the text, "A man's life consisteth not in the abundance of the things which he possesseth," and showed how the things which count in life as enlarged upon in the sermon were noticeable in the life of the deceased.

Mr. Ralph Free, of Frankford, took tea with Mr. and Mrs. Allan McGarvey on Sunday.

Miss Mabel McGarvey spent last week at Frankford with Mr. and Mrs. Jesse Free.

Miss Pollock, teacher at Bonarlaw, was the week-end guest of Mr. and Mrs. George Kerr.

Mrs. Jack Wyllie, who has been staying with her parents, Mr. and Mrs. Joseph Scott, of this village, since her marriage last August, left during the week-end for Peterborough, where she will reside in future.

Advantage is being taken by the farmers and others of the good sleighing to get the logs to the sawmills in this district.

Tafetta evening jackets will be worn for summer evenings and prints are smarter than plain taffetas.

Job Printing REASONABLE PRICES

DROPPING VOCATIONAL NIGHT CLASSES SANCTIONED

PROBABILITIES.
Northwest and west winds; fair today and Thursday; cold tonight.

The Peterborough Examiner

HOME EDITION

VOL. LXX., No. 38 — PETERBOROUGH, ONTARIO, CANADA, WEDNESDAY, FEBRUARY 15, 1933 — PRICE THREE CENTS

COLORFUL CEREMONY AS HOUSE OPENS

SCHOOL BOARDS FREE TO CLOSE NIGHT CLASSES

Premier Henry Sends Notification to Officials Throughout Province.

MEASURE OF ECONOMY.

Move Not to Aid Government But Hard Pressed Local Bodies.

TORONTO, February 15.—School Boards throughout the Province will be permitted to discontinue evening classes in the vocational schools, Premier George S. Henry, Minister of Education, stated last night. An announcement to that effect was forwarded to all boards in Ontario yesterday.

Premier Henry explained this action had been taken following a request from some school boards which were hard pressed financially, and said it was intended to facilitate and expedite matters of economy where it was essential that this should be done.

Such action was in no way intended to curb expenses of the Government, Premier Henry said, pointing out that the cost of these night classes to the Provinces was not high. Rather, it was intended to help local boards and local districts with the problems with which they were faced because of inability to secure revenue.

Welcomed in Toronto.

Such a step will be welcomed by the Toronto Boar dof Education, it is believed, and will permit the board a freer hand in cutting down the number of classes and the expenditure. "The expense of night classes is entirely out of proportion to the costs of other services in the system," Mrs. H. P. Plumptre, chairman of the Toronto Board, asserted last night. A meeting will probably be called of the Advisory Vocational Committee to-day in order to consider what action may be taken. The Toronto Board would save $120,000 to $150,000 if the night classes in vocational schools were discontinued, she said.

Time to Cut Down.

"While I do not feel that we should discard all evening class work, it will give an opportunity for continuing only those classes which are of especial value to the younger people. The time has now come when we are obliged, by reason of the cost, to consider the cutting down of evening classes, both in number and in kind, and while classes for adults were advisable and warranted during prosperous times, classes for adults conducted at the public's expense must be cut down now," Mrs. Plumptre declared.

15 PRISONERS GIVEN HEARING

ALL Committed for Trial as Result of Portsmouth October Riots.

EVIDENCE BRIEF.

KINGSTON, Ont., Feb. 15 (C.P.)—Seven more convicts were committed for trial when they appeared before Magistrate J. M. Farrell to-day on charges growing out of the riots at Portsmouth Penitentiary last October. One of those appearing to-day, Edmund Powell, had his case enlarged until next Wednesday. A witness for Powell is ill.

The total is now 15 who have appeared for preliminary hearing and have been committed.

Evidence by guards and officials to-day was brief concerning the part the convicts played as leaders in the disturbances and in smashing prison furniture and equipment.

Several of the convicts appearing to-day questioned the witnesses briefly in an effort to shake the story told by guards as to the time of the occurrences and extent of participation by the accused. All witnesses held steadfast to their descriptions of the events.

Those committed to-day were Hugh Burling, Noel Charron, Ray Boven, Leo Halshal, Jacob Miller, Solly Flader and John Evans.

Edmund Powell, a negro is serving a 15-year term. He was sentenced in Chatham in 1930 for assault with intent to rob. He is 24.

John Evans, a negro is serving a 25-year term for assault with intent to rob at Chatham in 1930.

Charron asked the court if he could arrange for counsel and was assured this would be done.

1932 Car Licenses Good to March 15

TORONTO, Feb. 15.—(CP)—Further extension of the time for motorists to operate their automobiles with 1932 license plates today was announced by Hon. Leopold Macaulay, Minister of Highways.

"March 15 has now been set as the last day upon which motor vehicles bearing 1932 plates may be operated and no further extension should be expected by motorists," Mr. Macaulay said.

While there are more than 500,000 motor vehicles in Ontario to date only approximately 125,000 have been registered for the current year.

SECTION 98 OF CRIMINAL CODE IS UNDER FIRE

Section Must Stand, Hon. Hugh Guthrie Declares in Commons.

CADET VOTE HELD UP.

Hon. Ernest Lapointe Favors Appeal of Controversial Section.

OTTAWA, February 15 (C.P.).—Section 98 of the Criminal Code, possibly the only secton of the Code the average Canadian knows of by number, is under fire in Parliament again. It has been under fire nearly every session for more than ten years and outside of Parliament has been denounced by Labor and other organizations of various shades of Radicalism.

This year the Bill to repeal the section sponsored by J. S. Woodsworth (Labor, Winnipeg North Centre) has advanced as far as the second reading, but is unlikely to go any further. Opposition to the measure was voiced last night by Hon. Hugh Guthrie, Minister of Justice, after the Winnipeg Laborite had argued for repeal of the section which makes it an offence to be a member of an organization working for the overthrow of constituted authority.

In arguing for repeal Mr. Woodsworth offered no justification for the activities of Communists. He said he was opposed to forcible overthrow of Government. The Communists now serving in the Penitentiary, however, had been convicted under Section 98. These men had been guilty of no overt act, and he did not believe a man should be punished for the views he holds or the thoughts he expresses.

Lapointe in Agreement.

Support for Mr. Woodsworth came from Hon. Ernest Lapointe, former Minister of Justice, who attempted to secure the repeal of the section while he was in office. He believed other sections of the code amply provided for seditious activities.

If there was any reason for enacting the section in 1918, said Mr. Guthrie, there was abundant reason for retaining it under present disturbed conditions. There was unrest in Canada to-day, and "a number of dangerous organizations were at work. The Labor Defence League was operating in "a most insidious manner." It was closely affiliated with "The Friends of Russia Society."

The numerous petitions and personal threats he had received said Mr. Guthrie, convinced him of the intensity of the activity of these organizations. At one time he had looked upon repeal of the section with indifference but now he felt it should stand.

(Turn to Page 7. Please)

NO CUT FOR PASTOR.

SUDBURY.—Though offering to accept a reduction in salary for the current year, Rev. P. E. Bull, rector of the Church of the Epiphany, was maintained at his present stipend of $2,400 a year and free residence, at a recent vestry meeting. His parishioners refused to agree to a reduction.

ENTICING ITEMS
From To-day's Classified Ads

Room and Board, good home and good locality.
Small White and Tan Hound has been Lost.
Good Shoe Shiner is Wanted
Choice Singing Roller Canaries are for Sale.
Five-Passenger Paige Coupe is for Sale.

70 P. C. CITIZENS ARE DESTITUTE STURGEONFALLS

Mayor Gives "Exaggerated Zeal to Save Town" as Reason for Overcharging Gov't.

PROBE IN SIXTH WEEK.

Treasurer Admits Irregularities but Claims None Benefitted Except by Relief.

STURGEON FALLS, Ont., Feb. 15 (C.P.)—With five weeks of evidence-taking behind it, the royal commission headed by Judge J. M. Hall of Sault Ste. Marie inquiring into relief disbursements in Sturgeon Falls, to-day listened to statements of Mayor J. P. Marchildon and clerk-treasurer W. L. Fortier in explanation of the town's tangled relief affairs.

Mayor Marchildon said he admitted the government was overcharged, "but it was done in an exaggerated zeal to help the town." He declared he was sorry to "learn my evidence was not believed," particularly with respect to ex-town clerk A. E. Blagdon. This man, he said, "ran his office in an imperious manner." The mayor declared he was unfamiliar with all the details of office administration, but denied he shirked his duty. He said 70 per cent of the people of Sturgeon Falls are destitute.

The mayor said he would have corrected abuses in relief had he known of them.

Evidence Truthful

Clerk-treasurer Fortier declared his evidence before the commission had been truthful. He said that at times he could not answer questions properly because he was not conservant with the situation. He said he admitted the government was overcharged and that there were certain irregularities, but he did not know of a man connected with the administration of relief who benefitted in any manner except through the relief he was given.

Judge Hall and W. H. Williams, K.C., commission counsel, at times question the speakers as they gave their statements.

At one stage of Mr. Fortier's statement the commissioner asked what was the reason for the high charges against the government.

"To save the town," said Fortier, he added, after a further question, there was also the fear the town was going bankrupt.

COST OF RELIEF MAY BE 2 MILLS

Committees of City Council Are Preparing Their Estimates.

MEET THIS WEEK.

The City Fathers will come to grips this week with the chief problem facing this year's civic administration, when they convene in committee to consider the estimates for the year. It is from the estimates that the tax rate evolves, and citizens will watch with close interest the toll of the City Council in their attempts to keep the rate down.

It is probable that the various committees will meet Thursday and Friday evenings to do their budgeting. It is understood that Alderman J. A. McNabb, chairman of the Fire, Water and Light Committee has already prepared the estimates for this committee.

All the aldermen have voiced at various times their grim intention to use the pruning knife with sure purpose, and it is likely that the estimates of all committees will be reduced from last year.

Little Reduction.

However, the City Council's effort to reduce the tax rate will not be successful, it is thought, in well-informed circles. It is deemed that the cost of relief will be so large that it will more than balance any savings the Council and Board of Education can make.

About two mills on the tax rate. The Examiner learned unofficially to-day, may be the amount needed to take care of relief costs.

Be that as it may, the meetings of the Council committees this week are rightly deemed the most important of the year.

Churches built on English Crown land have not been permitted to ring bells since the Reformation.

Opens Legislature

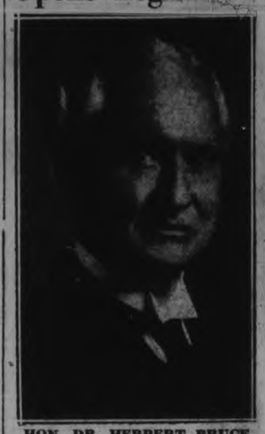

HON. DR. HERBERT BRUCE

Ontario's newly appointed Lieutenant Governor who opened the 4th session of the 18th legislature.

SENATE GROUP FAVORS RAILWAY ARBITRAL BODY

Senators Murdock, Stanfield and Beique Only Ones Opposed.

AMENDMENTS CONFIRMED.

Committee's Work Closes With Adding Couple of Safeguarding Clauses.

OTTAWA, Feb. 15 (C.P.)—The Senate Railway Committee, with out a recorded vote, put the stamp of approval to-day on the clause in the new railway legislation setting up an arbitral tribunal to render decisions in the event of disputes that might arise between the Canadian National and Canadian Pacific companies in the future co-operative efforts.

Although the committee had previously gone through practically the whole of the bill and prepared it for a report to the Senate, all amendments relating to the proposed arbitral tribunal were only tentatively adopted pending to-day's final decision as to whether or not any such tribunal would be set up.

Only three members of the committee opposed the tribunal. They were Senators James Murdock, John Stanfield and F. L. Beique. Senator Murdock moved an amendment that in place of an arbitral tribunal, set up by the act, the disputing companies could set up conciliation boards. He secured only two active supporters and the motion was lost 14 to three.

Subsequently all the amendments and clauses respecting the operations of the tribunal, tentatively adopted, were confirmed. The committee will meet again this afternoon with little work on the measure left to be completed. Section 25, dealing with appeals from the tribunal's decision, and a couple of proposed added safeguarding clauses, will be considered.

LOSES CENSURE MOTION, BELGIUM CABINET QUITS

BRUSSELS, Belgium, Feb. 15.—(C.P.).—The Government headed by Premier de Broqueville resigned to-day.

The resignation followed the defeat of the Government by 82 to 72 on a Socialist motion censuring the Minister of the Interior for cancelling Communal elections at Hastiere.

Premier de Broqueville stated after the division that although the vote did not reflect on the Government as a whole, he considered it necessary that the present Cabinet resign.

Your Evening Smile

BACHELOR FREEDOM

"Uncle, you're not married, are you?"

"No, darling."

"Then who tells you what you ought not to do?"

14 RINKS ENTER LOCAL BONSPIEL 4 FROM DISTRICT

Play Commenced at Curling Rink for Matthews-Blackwell Trophy.

PLAY THREE GAMES.

G. W. Morrow Trophy Will Be Curled for on Thursday.

Opening play this morning in the historic Peterborough Curling Club's bonspiel, 14 crack rinks started curling for the Matthews Blackwell trophy. Four of the skilled rinks were drawn from the district: H. Lucas being present from Cobourg and winning his first game handily; J. G. Taylor from Keene was also victorious in the first game; and R. H. Edmunds of Millbrook, was another to gain the charmed circle.

All the rinks will play three games; the draws having been made this morning. Those joining the largest number of points will then play-off in the finals for the cup. It is expected to complete the play-tonight, leaving the ice free for curling for the Morrow Cup tomorrow.

The ice was in splendid condition for play to-day and a high-standard of curling was furnished on every side.

This morning's results for the Matthews-Blackwell Cup were:

Cobourg	Peterborough
H. Lucas	L. I. Hambley
Skip.....21	Skip..... 5
Peterborough	Norwood
W. J. Oke	H. Wellman
Skip.....14	Skip..... 6
Keene	Peterborough
G. S. Taylor	George Hill
Skip.....14	Skip..... 9
Peterborough	Peterborough
R. P. Best	Ira Moore
Skip.....21	Skip..... 9
Millbrook	Peterborough
R. H. Edmunds	R. Clark
Skip.....13	Skip..... 6
Peterborough	Peterborough
Dr. N. H. Sutton	N. D. Hambley
Skip.....12	Skip..... 6
Peterborough	Peterborough
D. M. Bissell	A. Archibald
Skip.....12	Skip..... 8

GALT NOT AFFECTED.

GALT.—While considerable machine tool and other work is done here for motor car companies heads of Galt firms said to-day they would not be affected by the bank holiday in Michigan. They pointed out that contracts were directly with Canadian branches of American automotive companies.

HEBREW JUDGES KEEPING PEACE BETWEEN THE JEWS AND ARABS

Wise Judgments Go Far to Maintain Order in Palestine.

COURT AT NIGHT

By PIERRE VAN PAASSEN.
(Copyright)

The following, and two further daily articles were written by van Paassen before he started his journey into Persia to investigate questions arising out of the recent cancellation by the Shah of the Anglo-Persian oil concessions. These three articles conclude the Palestine series, after which van Paassen will continue the story of his journey through the Persian desert.

AFULEH, Emek Valley, Palestine, Jan. 8.—Fifteen years ago Afuleh was a solitary Turkish police post in the centre of the Emek valley. The police barracks were the only human habitation for miles and miles around. To-day you can stand on the roof of the Grand Hotel in Afuleh and count between fifty and sixty Jewish settlements in the valley. Afuleh itself is the Emek city of the future. It is the natural hub, the business and recreational centre for the immense agricultural region around. There is still room for 100,000 Jews in the valley. They are coming in at the

Pierre van Paassen

(Turn to Page 8, Please)

Honest

KANSAS CITY, Feb. 15.—(AP)—L. W. Donaldson, auctioneer, thumbed an old book he had purchased. Two $50 bills dropped out. He returned them to the administrator of the estate of Dr. E. Victor Wedding, to whom the volume had belonged.

Toronto Man Held On Vagrancy Charge

A wrecked and forsaken motor car, left in a dangerous position five miles below the city on Highway 28, caused the arrest at 1.45 this morning of Ernest George O'Hare, alias Douglas Bruce, aged 22, of Toronto.

The car, an eight-cylinder Auburn sedan, bearing a 1933 Toronto motor license, was found sitting on the travelled portion of the highway at the five-mile curve by Highway Patrol Officer A. E. Hornick. The car had swerved into several guard rails on the turn, snapping them off. Its gasoline tank was empty.

The driver of the car had apparently deserted the scene, but returning to the city, Hornick picked up O'Hare. Various stories told by the youth in answer to questions aroused the officer's suspicions.

He was lodged in the police cells and to-day in Police Court faced a charge of vagrancy, to which he pleaded not guilty.

Inquiries are being made in Toronto to learn the owner of the car, which is believed to have been stolen.

Lighter Burdens For Ratepayers Speech Promises

Ontario's Newly-Appointed Lieutenant-Governor, Hon. Herbert A. Bruce, Opens The Legislative Assembly In Toronto.

MORE RELIEF FOR MORTGAGORS FORECAST IN SPEECH FROM THRONE READ AT OPENING

Largest Crowd To Ever Witness An Opening Of Legislative Assembly Present—Little In Speech Not Already Forecast.

TORONTO, Feb. 15.—(CP)—Readjustment of the legislative assembly's membership; further relief for mortgagors and lighter burdens for ratepayers are forecast in the speech from the throne read today by Lieutenant Governor Herbert A. Bruce before a House crowded with legislators and women.

Perhaps the largest crowd ever to witness an opening attended today in tribute to Ontario's newly-appointed Lieutenant Governor, Dr. Bruce. Gaily gowned women and sombrely dressed men packed the chamber. Outside, guns boomed dully as the Lieutenant Governor, accompanied by Premier George S. Henry, walked into the chamber, took his place on the throne and outlined the government's programme for the fourth session of the 18th legislature.

There was little in the speech from the throne not already forecast. The redistribution issue had been announced publicly before, and had aroused considerable comment. Premier George S. Henry in a recent speech had stated there would be further relief for mortgagors, and that taxation increases would not be made this year.

Tribute to Hon. W. D. Ross, former Lieutenant-Governor, who retired recently and to Sir William Mulock, Chief Justice, who had been acting as administrator, was paid in the speech.

The speech carried praise for Ontario's gold mines which had "placed Ontario in an enviable position and helped the province to sustain the credit of the Dominion. All indications read "point to further expansion of gold production in this province.

Brief reference was made to the recent Federal-Provincial conference on unemployment insurance, with existing duplications of public services and instances of overlapping legislation.

"Progress was made towards an

(Turn to Page 5. Please)

JAPAN CEASES NEGOTIATIONS WITH LEAGUE

Anticipated Withdrawal From Membership is Not Expected for Month.

TOKIO EXCHANGE CLOSES.

Gov't Feels Quitting League May Be Turning Point in Nation's History.

TOKYO, Feb. 15.—(AP)—Japan served notice today that it has ceased negotiations with the League of Nations in the Manchurian dispute but its anticipated withdrawal from league membership was not expected for about a month.

The Tokyo Stock Exchange was closed at noon today and those of Osaka and Nagoya also were shut down owing to a severe slump in prices caused by indications of increasing anti-Japanese sentiment at Geneva.

It was learned on high authority the government feels withdrawal from the League would be the turning point in the empire's history. Before the ultimate decision is made, the council of elders, the nation's highest distinguished personages, the heads of branches of the Imperial family, and all living ex-premiers will be summoned for consultation. N. Yosuke Matuoka, who has been Japan's special counsel during the long debate over Manchuria before the League, cabled the foreign office today requesting permission to leave Geneva soon.

The foreign office said he would be granted this request as soon as the League assembly disposes of the Manchurian question.

BOYD WANTED IN HAMILTON

Believed to be Responsible For Majority of Recent Bank Robberies.

COMPANION SOUGHT.

HAMILTON, Feb. 15 (C.P.).—Hamilton police to-day issued warrants for the arrest of John Boyd, or Stanley Lawrence, now held by Windsor police, and for a man named Marion Fourie, and said to be from New Orleans, charging them with the robbery of the Royal Bank here on November 22 last.

Police here intimated that Toronto police would charge the two with the robbery of the branch of the Bank of Toronto in East Toronto a few days ago, when $5,000 was taken. It was further intimated, however, that police believed they would be able with the arrest of the pair to solve the whole series of bank robberies that have occurred in Ontario in the past few months.

Boyd has been held on suspicion at Windsor for three days, and at present is on remand on a charge of having a revolver in his possession. He is thought to be from Baltimore, Md. The whereabouts of Fourie are unknown.

Sought By Toronto.

TORONTO, Feb. 15.—(C.P.)—Local police to-day issued warrants for the arrest of John Boyd, now held in Windsor and an unnamed accomplice, charging them with robbery of the Bank of Toronto branch here a few days ago when $5,000 was stolen

NIGHT CLASSES WILL NOT LIKELY BE ALL CLOSED

Vocational Committee Has Already Discussed the Question.

WOULD SAVE HALF MILL.

Some Classes Will Be Discarded it is Expected by Board Members.

While the announcement from Premier George S. Henry, that school boards throughout Ontario will be permitted to discontinue evening classes in the vocational schools, would appear to be generally welcomed by Peterborough Board of Education, it is not likely to result in the wholesale abandonment of night classes here it is believed. It is almost certain to result in curtailment of certain classes that are considered, in view of the present need for economy, to be unnecessary.

Interviewed by The Examiner E. F. Reid, chairman of the board stated that notification was received on Monday from the Premier of Ontario announcing the intention of the government to allow school boards throughout the province to temporarily cancel their agreement in respect to night classes, with the Department of Education. The question was fully discussed, said Mr. Reid at a subsequent meeting of the Advisory Vocational Committee and certain recommendations are to go forward to the Board.

While Mr. Reid intimated that the matters under discussion concerned the night school fees and other major problems affecting the night classes, he stated that he was not in a position to reveal what recommendations the committee had made to the Board.

Would Close Them

His personal opinion was he stated, that, 'it would be a good stroke of business if we closed all the night classes".

"Is there any possibility of the night classes here being abandoned", he was asked.

"It is hard to say what the attitude of the Board might be. The question will certainly be taken up at the next meeting of the Board", he remarked.

Mr. Reid estimated that the saving of a half mill on the tax rate could be effected by the entire closing of the evening classes.

Committee Favors Classes

James Dutton, chairman of the Advisory Vocation Committee, told The Examiner, "recommendations

(Turn to Page 5, Please)

ROBBERS LOOT HOME OF $3,500

Couple Supping Coffee With Guests Faced by 6 Men With Machine Gun.

GUNMEN STAY TO DINE.

DALLAS, Tex., Feb. 15 (C.P.).—Armed with a machine gun and pistols, six men robbed five persons in a Highland Park West district home after three of them first forced the Negro cook to give them food.

They ate in the kitchen last night while Mrs. Katherine Shea, whose home they invaded, and her guests supped after dinner coffee, unaware they were soon to lose money and jewelry to the estimated value of $3,500. The guests were Mr. and Mrs. James A. Dorsey, Mrs. J. B. Veale and Abe Green, Jr.

When the men had eaten, they suddenly confronted the five in the dining-room, warning them to obey orders, since three other men were outside. They had cut telephone wires.

One of the men forced Green to accompany him upstairs, and ransacked every room. Mrs. Dorsey was robbed of a diamond engagement ring she told police she valued at $2,500.

BUN BOOTLEGGERS.

MILWAUKEE, Wis. — Since the police began a drive to enforce the anti-Sunday baking law, there have been reports that the residents can have hot rolls delivered in private cars provided they can secure a bun bootlegger.

LINDSAY SAILS WITH BRITAIN'S DEBT PROGRAM

Contents of Proposed Settlement Are Kept Closely Guarded.

PARLEY NEXT WEEK.

London Times Urges MacDonald Leave Now to Guide Discussions.

LONDON, Feb. 15 (A.P.)—Ambassador Sir Ronald Lindsay's departure to-day for the United States with the completed but closely guarded British programme for a new debts settlement was heralded by an appeal to Prime Minister J. Ramsay Macdonald to leave for Washington at once.

Mr. Macdonald was urged by the London Times to go to the United States immediately to confer with President-elect Roosevelt and lay and foundation for the British debt commission's conversations with American representatives shortly after March 4.

The plan now being followed, however, is for the ambasador to conduct his preliminary work. He is expected to confer with Mr. Roosevelt immediately after arriving in New York early next week.

An assistant secretary of the treasury, T. K. Bewte, was sailing with Ambassador Lindsay on the steamship Majestic.

Arguments in Favor

Editorializing on the Prime Ministers statement, which he made in the House of Commons after evading direct questions on the debts programme, the Times contended there were strong arguments in favor of him going to Washington to lay the foundation for those conversations.

Such a prompt visit, the newspaper argued, would be something more than an act of courtesy and might well prevent a divergence of views between the two peoples, American and British, degenerating into a deadlock.

Concurrently, the London Post argued against Mr. MacDonald going to the United States at all since "his presence would virtually place the stamp of plenary authority on everything the delegation might be disposed to do."

Ambassador Lindsay left London this morning for Southampton, to board the Majestic.

200 DISTRICTS TO GET REBATE

Cooke Forecasts Credits of Hundreds of Thousands After Hydro Adjustment.

13TH POWER BILL.

WATERLOO, Feb. 15. — (CP) — More than 200 municipalities of the province will have credits of "hundreds of thousands of dollars" in the 13th power bill covering adjustment of power costs, for 1932.

This information was given by Hon. J. R. Cook, chairman of the Ontario Hydro-Electric Power Commission, addressing the annual meeting of the Waterloo Board of Trade held at the Waterloo Club last night.

It was Mr. Cooke's first visit to Waterloo, and he paid tribute to the work of E. W. B. Snider, D. B. Detweiler and Sir Adam Beck in his reference to this community being the birthplace and home of these three "who gave of their best in laying the foundation for Hydro."

Mr. Cook stated that the 13th power bill for Waterloo would be a credit of $3,000, and that of Kitchener, a credit of $1,500. He explained the computation of power costs, and pointed out that the amount for general administration, operation, and maintenance was less than two and one-half per cent. This should dispose of any charges of extravagance against the commission, he said.

In upholding the necessity of surplus power, Mr. Cooke declared there never has been as great an amount of surplus power in the province as when the Chippawa Canal was built.

Red Ryan Appears In Surgeon's Role

KINGSTON, Ont., Feb. 15.—(C.P.)—A reporter who went to Portsmouth penitentiary yesterday to check on rumors of disquiet found his way to the modernized hospital. A tall figure, dressed in white from head to foot, looking for all the world a successful surgeon, approached Warden Meglaughlin and remarked quietly:

"I think you'd better take a look at Smith. He's not in very good shape."

"I'll do that immediately, Red," replied the Warden.

The "surgeon" was none other than Red Ryan, one time notorious bank robber, centre of a sensational escape from the penitentiary some 10 years ago.

TAX COLLECTION TIME EXTENDED

$25.00 Grant Made to Campbellford Legion for Relief Work in Percy.

APPOINT OFFICIALS

WARKWORTH, Feb. 15 (Examiner Correspondence).—The Municipal Council of the Township of Percy met in the Town Hall on Tuesday, with all the members present.

The auditors' report was accepted and the tax collector's time was extended to March 7.

On motion of W. H. Nelson and U. E. Wartman, the accounts for the police village, totalling $111.15, were ordered paid; also accounts for the Township of Percy, totalling $1,207.85.

Moved by C. H. Curtis, seconded by C. J. Boyce, that a grant of $25 be made to the Warkworth subdivision of Campbellford Legion on condition that this grant plus the relief allowance added thereto to be spent in the Township of Percy.

Moved by Ray Mallory, seconded by W. H. Nelson, that the Council accept Max Thain's tender for 15 pieces of cedar, 20 feet long and ten inches wide at small end, to be sound timber, 8 pieces to be delivered on or before the first of April, balance delivered by May 1st, at $3 a stick.

C. J. Boyce gave notice that at a special meeting of the Council a by-law be introduced establishing road beats and appointing pathmasters, poundkeepers and fence viewers.

VOCATIONAL NIGHT CLASS ACTION PLEASES SARNIA

SARNIA, Ont., Feb. 15 (C.P.).—Board of Education members here were pleased by Premier George S. Henry's announcement that discontinuance of evening vocational classes would be officially allowed. The local board was one of the first in Ontario to take action in this regard, suspending evening classes more than a year ago.

Since that time the board has been reminded several times that discontinuance was a violation of the agreement with the Department of Education and loss of the entire vocational grant was threatened. Representations were made through Dr. A. R. McMillen, M.L.A., and Premier Henry was interviewed upon his recent visit here. The board has been asked to further pare estimates this year, and news that resumption of classes would not be forced was welcomed to-day as appropriations are considered.

REAL REPUBLICAN

MENA, Ark. — John Tomlinson, who boasted he had voted for every Republican nominee for president since the party was founded in 1856, is dead at the age of 98. Born in England, he came to the United States when he was 8 years old.

PRISON'S FARE OF PRUNES, HASH STARTS FRACAS

Five Inmates and Three Keepers Sent to Hospital Injured.

EX-POLICEMAN LEADER.

Guards Redoubled as Officials Fear Trouble From 526 in Custody.

NEW YORK, Feb. 15. (AP) — Demostrations against the prevalence of prunes and hash on the prison menu flared yesterday into rioting during which five inmates of the Raymond Street jail and three keepers were injured.

James F. Cahill, a former policeman, who battled keepers with a club until he was beaten unconscious, was taken to hospital with concussion of the brain and a possible fracture of the skull.

Last night a redoubled guard inside the prison kept alert to prevent a further outbreak among the 526 inmates. The rioting was preceded by two days of vocal rebellion against the prison food and what the men called "dishwater coffee". Whenever the enthusiasm of the inmates waned Cahill who has been arrested on charges ranging from robbery to homicide would shout:

"What'll we get for breakfast?"

And the prisoners would thunder back:

"Prunes and hash."

Shortly after midnight a new relief of guards sought to quiet Cahill. He ripped a board from the bench in his cell and started a battle with the keepers. It was a signal to the others. Some set fire to papers and threw them into the corridors. Others ripped up mattresses and set fire to them. Some cut their pillows and tossed the stuffings through the cell bars. Others broke up furniture.

Cahill batted the keepers until he dropped unconscious. Then the keepers turned to the other ringleaders.

While Cahill was being taken to a hospital, ambulance surgeons treated the other injured men.

DE VALERA BANS PRIVATE ARMIES

Says Uniformed Supporters of Cosgrave Are Menace to Free State Peace.

IGNORES NON-PARTISANS.

DUBLIN, Irish Free State, Feb. 15.—President Eamon de Valera last night warned the Army Comrades Association, or White Army, as it is called, that the Government would not permit it to usurp functions of the civil guard. The White Army recently started a campaign of recruiting.

"The Government," Mr. de Valera said, "will not permit usurpation of the functions of the police by the White Army or any other body. During the election their activities were a constant danger to the public peace, and added to the difficulties of the police in maintaining order.

"Conducting of route marches in uniform, or other military exercises by unauthorized bodies will not be tolerated."

The White Army provided escorts for candidates of former President William T. Cosgrave's Nationalist Party during the election campaign, and several times aided police in quelling disturbances. The Government, however, held that the disturbances would not have occurred had it not been for the presence of White Army members.

The President made no mention of the Republican Army, another militant organization, which has been reported at various times to be training young men in the use of arms and in other military exercises.

Noted Baptist Pastor Dr. J. A. Gordon Dies

MONTREAL, Feb. 15 (C.P.).—A distinguished minister of the Canadian Baptist Church, Rev. Dr. John A. Gordon, is dead here at the age of 86 years.

Death occurred in the Montreal General Hospital early to-day, just five days after his wife passed away at their home.

Dr. Gordon was a distinguished son of the Maritime Provinces, having been born at Uigg, Prince Edward Island. He was ordained at the Theological Seminary of Newton, Mass., in 1875, and for the next 20 years filled pastorates in Yarmouth, Saint John and Charlottetown.

In 1899 he moved to Montreal to assume the pastorage of the First Baptist Church, where he served until 1913, when he resigned. Several years as professor of the Brandon College, Brandon, Man., and brief pastorates in Ottawa and Toronto followed.

Pique and wool are frequently combined in some of the new models recently shown in Paris.

British people call the earth worm a "dew worm."

Trent River Loon Dies of Dizziness

BELLEVILLE, Ont., Feb. 15. — (CP) — Henry the Loon is dead. Henry died after swimming in circles for 24 hours in a bath tub. The large black-feathered bird was caught by C.A.L. Carter as it floundered about on the ice of the Trent River, unable to take off because of lack of water. As there is a penalty for killing the birds, Carter took it to the police stations. Just as puzzled, the police hit upon the idea of placing Henry in the tub. Henry performed nobly; swam and swam until he died, a victim of dizziness.

TWO ARRESTED FOR KIDNAPPING

Denver Chief Confident Millionaire Will Be Recovered Inside Two Days.

SPURS FORCE ON.

DENVER, Colo., Feb. 15 (A.P.)—Two men are in jail and several arrests have been ordered by police who to-day drove toward the 48-hour deadline set Monday by Chief Albert T. Clark for the solution of the kidnapping of Charles Boettcher, 2nd, the 48 hours are up to-night.

Clark emerged from a conference with Boettcher's partner and his attorney to announce the arrests of W. M. "Red" Mitchell and George Zarlengo, whom he identified as minor bootleggers. The chief declared the two were definitely suspected of a part in the kidnapping Sunday at midnight of the 31-year-old scion of a wealthy pioneer Colorado family.

At the same time he cleared Ben Mykasa and Frank J. Sullivan, who were held in Chicago for Denver police, of connection in the case. The men, he said, were ordered held by Detective Sergeant William J. Armstrong in connection with another case.

"I said 48 hours and we've got some time left," Clark said. "Maybe it will run over that time," but I'm just as confident as I was when I said we'd have this case cleared up and Boettcher returned home within two days."

The kidnapped broker's partner, James Quigg Newton told Clark the family had not heard from the kidnappers, assuming a note purporting to offer a $10,000 reduction in the sum of $60,000 ransom demanded by the extortionists was a fake.

TORY HILL MILL SWEPT BY FIRE

Cook and Bunk Houses Owned by Brown Brothers Are Razed.

LINDSAY CUTS LIGHTING.

LINDSAY, Feb. 15 (Examiner Correspondence).—Fire completely destroyed the cook house and bunk house at Brown Bros.' sawmill, three miles east of Tory Hill. Nothing was saved. The fire took place in forty below zero weather, and is the second visitation for Brown Bros. within a year, the sawmill having been destroyed some time ago. News of the fire reached town yesterday.

The Canada Crayon Company of Peterborough has completed its agreement with the Town Council and will occupy the Boving plant on the banks of the Scugog. The company agrees to undertake repairs immediately to the extent of $14,000.

The Town Council, in its program of retrenchment has decided to cut down the number of street lights as a temporary measure.

A resolution has been passed by the Town Council with a view to cutting down the representation in the County Council. If the passing of the same results in action on the part of the Government, four or five of the municipalities would be deprived of representation.

Thornton Board, a former Lindsay boy, and brother of Max Board of Peterborough, was held up by a thug in Detroit on Saturday night and relieved of $800.00. The young man is employed in a men's furnishing store in that city, and the thug entered the store at the time the cash was being totalled up.

ACTIVE AT 108.

DAVIS, Okla. — John J. Allen, who is 108 years old, has begun work on his spring garden. He eats corn bread three times a day and likes to chide his wife, 61, about being "an old lady."

Case Dismissed

WINDSOR, Ont., Feb. 15. — (CP)—Lila left him to take care of five children while she went to dances with other men, then bumped him on the head with a baseball bat when he objected, Delbert Bates told the court today when his wife did not appear to support a charge of assault laid against him. He merely acted in self defense, he assured the court, and the charge was dismissed.

MICHIGAN BANKS WILL HAVE CASH READY THURSDAY

Permit 900,000 Depositors to Withdraw Up to 5 p.c. of Balances.

CONFERENCES CONTINUE.

Part Ford Played Somewhat Clarified—Governor Misunderstood Facts.

DETROIT, Feb. 15 (C.P.).—Going into the second day of the extraordinary bank holiday proclaimed yesterday by Governor William A. Comstock, Michigan's 900,000 bank depositors were encouraged to-day by promises that part of their balances would become available by to-morrow.

The Detroit Clearing House Association has arranged to make $25,000,000 available Thursday, permitting depositors of Detroit banks to withdraw not in excess of five per cent. of their balances for emergency purposes before the end of the eight-day holiday.

It seemed a certainty that some such plan would be put into effect for the remainder of the State, although it was not determined whether it would be by gubernatorial proclamation or by voluntary action on the part of the banks.

In a series of conferences last night, representative bankers urged upon Governor Comstock the issuance of a supplemental proclamation authorizing emergency withdrawals up to 10 per cent. of balances.

Urges Voluntary Action.

The Governor, however, urged voluntary action. He said that "while my proclamation declaring a bank holiday was mandatory, it is not my disposition to prohibit any bank from making a sensible arrangement to permit withdrawals to meet family necessities or to allow the cashing of pay cheques, and I believe many banks will do this."

He said the conferences with bankers would be resumed to-day.

Meanwhile, the depositors whose $1,500,000,000 bank balances were tied up accepted the situation philosophically. Confidence was expressed the eight day respite would permit a sound adjustment of the Union Guardian Trust Company's financial difficulties which precipitated the drastic action.

A similarity in names and difficulty of the public in distinguishing between the Union Guardian Trust Co., an investment concern, and 10 trust companies and 20

(Turn to Page 7, Please)

CUT IN ESTIMATE LOOMS

SAULT STE. MARIE, Ont.— The economy committee of the Sault City Council has called every spending body into a conference scheduled for Saturday afternoon to discuss drastic slashes in estimates, with the hope of maintaining the technical school, collegiate, parks, libraries and other services throughout the year.

Excuses

NEWARK, N.J., February 15 (C.P.). — Some novel excuses to escape jury service heard by Judge T. Van Riper, one man pleaded he needed a rest; he was told he could rest in the jury box. Another feared trials would give him a headache; he was urged to "try it awhile." A former bank employee said he was helping out with income tax returns; he was excused for two days. Still another thought $1.00 a day—it was $5.00 before the recent cut—was not enough; he was excused anyway because of a police record.

REWARD!

One Dollar in Cash!

A Salada man is calling on hundreds of homes in the City of Peterborough and is giving to each housewife who has a pound or half pound packet of SALADA TEA on hand ONE DOLLAR

Have Salada Ready He May Call On You

[Watch this paper for names of lucky winners]

8d-2,3,4,6,8,10,13,15

YOUNG'S POINT W.A. HAS GOOD MEETING

Auxiliary Meets at the Home of Mrs. Andrew Wilson Thursday Afternoon.

YOUNG'S POINT, Feb. 15 (Examiner Correspondence) — On Thursday afternoon the Women's Auxiliary of St. Aidan's Church met at the home of Mrs. Andrew Wilson with a splendid attendance present.

Mrs. E. C. Moore, president opened the meeting with the auxiliary prayer, followed by the Lord's Prayer in unision.

The secretary, treasurer reports were read and adopted. Two members paid their dues and correspondence was read from Toronto re our Pledge Fund and etc.

Mrs. Miller gave a splendid report on her visiting work. It was moved by Mrs. Wilson, seconded by Mrs. Miller that we hold a rummage sale of new and secondhand clothing on the afternoon of Feb. 22nd followed in the evening with a card party and dance.

Mrs. Wilson and Mrs. Moore were appointed convenors for the rummage sale while Misses Daisy Wilson and Helen Coones will be in charge of the cards and dancing in the evening.

The president then organized a money-raising campaign with Mrs. Miller and Mrs. Wilson as captains, both teams to do their best until Easter, when the losing team will entertain the winning team at a social function.

Mrs. Miller who kindly offered her home for the next meeting on February 23rd will also have charge of the program. Mrs. Wilson rendered a very nice paper on (Friendship) and a hearty vote of thanks was given Mrs. Wilson for her hospitality.

The meeting was then adjourned after which refreshments were served and a social half hour enjoyed.

Personals

Born—On Wednesday, February 8th, to Mr. and Mrs. William Peters, a daughter.

Mr. and Mrs. Russell Wildman and daughter Joan of Peterborough were the guests of Mr. and Mrs. A. Wilson recently.

Mrs. D. Fleming is spending a few days with friends in Peterborough.

Mr. and Mrs. Percy Stenner of Peterborough were the guests of friends in the village recently.

Mr. Matthew Young (Uncle Matt) is at present the guest of friends in Peterborough.

Rev. J. McCauley of Ennismore visited at the home of Mr. F. M. Young recently.

Rev. C. Carroll of Peterborough visited at the home of his parents, Mr. and Mrs. James Carroll recently.

Mr. McClure of Campbellford is visiting at the home of his daughter and son-in-law, Mr. and Mrs. William Peters.

Miss Viola Redpath spent the past week-end at her home in Lakefield.

Miss Frances Simmons of Peterborough was the guest of her sister and brother-in-law, Mr. and Mrs. Elgie Heard on Sunday.

Mr. Herman Riley of Peterborough was the guest of Mr. and Mrs. Elgie Heard on Sunday.

Mr. James McPherson of Peterborough visited with friends in the village on Sunday.

Mr. and Mrs. W. C. Simmons of Peterborough were the guests of their daughter and son-in-law, Mr. and Mrs. Elgie Heard on Sunday.

On Wednesday afternoon, February 22nd a rummage sale followed in the evening by a euchre party and dance will be held in Mr. Edward Young's Hall under the auspices of St. Aidan's Church. The sale will consist of both new and second-hand clothing also other useful articles.

Presentation Made To Norwood Couple

NORWOOD, Feb. 15.—(Examiner Correspondence). — The neighbors and friends of Mr. and Mrs. Cecil Jenkins gathered at their home on Wednesday evening to bid them farewell before leaving for their new home in Havelock.

The evening was spent in games and music, contributed by the Clysdale brothers, and Miss Sylvia Clysdale at the piano.

An appropriate address was read by Miss Burgess and Mr. and Mrs. Jenkins were presented with a handsome set of dishes. Mr. Jenkins made a suitable reply, and cordially invited all to come and visit them in their new home.

Mount Julian

Mr. and Mrs. W. T. Northey entertained the Euchre Club at their home on Wednesday evening. The first prizes were won by Mrs. John Thompson and Gilbert Northey, while the consolation awards went to Miss Mary Tedford and W. T. Northey.

Miss Mary Tedford of Warsaw spent last week the guest of her sister, Miss Florence Tedford.

No imitation can equal

Christie's Arrowroots

Contain pure arrowroot; always fresh; their quality is rigidly maintained.

FOR LITTLE BABIES

Roll two Christie's Arrowroots very fine, pour enough boiling water over them to make a paste; thin down with milk. Sugar may be added if desired.

QUAKER OATS COMPANY PLACES NEW PRODUCT ON THE MARKET

Mother's Biscuit Mix Has Passed Most Exacting Tests.

SELF-RISING FLOUR.

The Quaker Oats Company has begun this week the marketing of a new product, Mother's Biscuit Mix, a prepared self-rising flour that should be welcomed in every household.

After extensive research work for more than six months in the Quaker Oats laboratories of their Cedar Rapids and Peterborough plants, Mother's Biscuit Mix has passed the most exacting tests before being offered to the pubilc bearing the Quaker Oats trade mark of quality.

Innumerable baking tests have proved without exception that Mother's Biscuit Mix is all that the experts realized when they had finally completed their formula, and the actual results which have been obtained in the final stages have been wonderful.

Mother's Biscuit Mix is particularly suitable for making tea biscuits, shortcake, muffins and other similar domestic confections that amplify the family table.

The fact that in the manufacture of this new product virtually all the ingredients have been included which the housewife would otherwise be called upon to mix makes Mother's Biscuit Mix a great time saver in home cooking, and to emphasize that advantage the Quaker Oats Company has adopted for this new product the slogan "Bisuits in a jiffy."

The recipes shown on each package were developed and approved by one of the leading dietitians in Canada, and the Quaker Oats Company has the assurance of various independent cooking experts that this product is far superior to anything else of its kind.

Mother's Biscuit Mix should carry a strong appeal to the modern housewife because of the valuable time it saves and also because it guarantees a greater degree of success in home cooking. Baking tests are made in the Peterborough plant of the Quaker Oats Company on regular schedule for the purpose of assuring continuous uniformity of Mother's Biscuit Mix, and as with every other product of the company the greatest care is exercise maintaining the essential feature.

Mother's Biscuit Mix is made with specially selected soft wheat flour as its main ingredient. All the housewife has to add is milk and water. Directions are complete and specific, thereby enabling every woman to make biscuits which she will be proud to place on the family table.

The merchandising of Mother's Biscuit Mix has been begun this week through the usual channels of trade, and can be purchased at the grocery stores. With each package is given a free bake sheet on which the biscuits and muffins may be cooked.

Raps Coast Guard

Charging that the U.S. Coast Guard purposely rammed his ship although it was outside the one-hour sailing limit, Francois Riou (above), French captain of the seized Canadian rum ship, Etchipotchis, plans to file a protest to the French Consul. Captain Riou avers that the 1,000 sacks of liquor comprising his cargo, was legally consigned to Nassau from the French island of St. Pierre de Miquelon.

Havelock

(Examiner Correspondence).

HAVELOCK Feb. 15. — T. P. Lancaster, M. P. P., of town, was in Toronto last week attending the annual meeting of the Ontario Horticultural Society, and was one of the prominent speakers on the program.

Mr. R. P. Wright, an old Havelock boy, who has made good, was appointed manager of the Yonge Street and Belsize Drive branch of the Bank of Toronto. "Bob," as he is better known to his many friends throughout the district, started his banking career as a junior clerk at the local branch. His first move was to Western Canada, later being transferred to Brockville, Montreal, Ottawa, then after two years on the bank's inspection staff he received this new appointment. "Congratulations Bob," will be the exclamation in order.

Mrs. Douglas Brennan and little Marjory, journeyed to Toronto on Saturday to see Doug play with the New York Rangers against the Toronto Maple Leafs. They were accompanied home by Doug, who left on Tuesday morning for Ottawa.

W. J. Hill of Winnipeg, Man., was in town on business on Friday. Mr. Hill is a former resident, and while here renewed old acquaintances. He reports little change in conditions in the West.

Mr. and Mrs. Alex. Mathison left for a short holiday in Toronto on Monday morning.

The main roads in this district are in splendid condition just now, and hundreds of loads of all kinds of cordwood were brought to the village on Saturday, the farmers and lumbermen taking full advantage of the extra good sleighing. The trucks that have played a big part in bringing most of the wood out of the bush up until now are still going, although not making so many trips.

Mr. Nathan Hoard broke the road out from Tongomong on Monday, and left part of a black bear with James W. Ketchen, local butcher. The bruin was shot last week when the extreme cold forced it to come too close to civilization resulting in his ultimate death. Some of the villagers report the steak as being "first rate."

At a meeting of the local Horticultural Society directorate on Friday it was decided to give each member one dollar's worth of premiums as they did last year. A real drive for increased membership is under way, and Secretary-Treasurer L. A. Gould will be kept busy issuing new cards.

Saved From Cult Sacrifice

Above, four of six girls allegedly intended for sacrifice by Kentucky cult of "The Unknown Tongues"; two others, infants, were with their mothers in jail. The mothers are held in connection with the slaying of Mrs. Lucinda Mills, 72, by her son, leader of the cult. Below, mountain shack at Inez, Ky., in which Mrs. Lucinda Mills, cult victim, is alleged to have met death at the hands of her son, while seven other persons, members if "The Unknown Tongues," looked on. They said "the Lord commanded a sacrifice.

CHILDREN'S AID SOCIETY MEETS

John Edgar Will Represent the Society at District Meeting.

UNUSUAL CASE.

A record in short meetings was reached yesterday afternoon in the City Council Chamber when the Board of Management of the Children's Aid Society spent only thirty minutes in receiving reports and transacting business.

The report of the superintendent, John Edgar, was as follows: Applications for children, 2; children returned to shelter (not wards), 2; wards placed out, 4; wards returned to shelter, 1; mileage covered, 375; complaints, 7; warnings given, 2; investigations, 11; court attendance, 3; children sent to Industrial School, 1; foster homes heard from, 81 children involved, 29; mail received, 29; mail sent out, 79.

There were nine children in the shelter during the month of January, but the little boys who at present constitute its population could sing "We are seven" with much truthfulness.

Mr. Edgar reported a donation from Coldsprings Sunday School of $8, and a donation from the estate of the late Mary Maud Rae of $100.

It was decided to send a letter of sympathy to the Rev. C. J. Phelan, of Campbellford, a former president of the society and now a patient in St. Joseph's Hospital.

Mr. Edgar spoke of listening in over the radio recently when a Buffalo station reported numerous cases held up at the border on account of immigration difficulties. One was the case of a child who was a former resident of the city with her supposed parents. The mother died in Chicago and the father resided near Rochester. A brother living in Peterborough decided to bring the little one back here, think she was his sister. When she was refused admittance at the border owing to lack of proper papers, it was discovered that both the boy and girl had been adopted and that they were no relation. The child is now in Chicago, where she had been adopted.

Treasury Watch Dog.

Mr. Edgar read a letter inviting him to take part in a conference of agents of Children's Aid Societies in this district, which will take place in Belleville on March 14th, when the Deputy-Minister, M. A. Sorsoleil, will hear suggestions as to betterment of conditions in children's work.

Alderman Stocker, who has constituted himself a watch dog of the treasury, exclaimed, "we can't afford it," but a resolution carried by the members agreed to Mr. Edgar's presence at the conference.

Mr. Stocker also pointed out that the County Council had recently reduced the salary of its matron and caretaker at the House of Refuge in Lakefield, although there were many acres of land there to take care of. His comments were received in silence.

Members present at yesterday's meeting included the Rev. J. H. Sutcliffe, president; Messrs. John Edgar, R. H. Parsons, H. B. Cowan, L. Dobbin, C. A. Salmonsen, Alderman Stocker, Dr. H. M. Yelland and Mesdames L. Yeotes, N. Henry, J. J. Lynch, J. Welsh, J. S. Fanning.

The report of the Purchasing Committee was read by Mrs. J. S. Fanning, as follows: Grant and Thorpe, $4.90; Stock's Bread, Ltd., $5.31; Castle's Meat Market, $7.02; J. E. A. Fitzgerald Company, $10; McLeod's Drug Store, $1; Allen's Cash and Carry, $25.68; J. John, $1; Sunshine Dairy, $27.85; Canadian Packing Company, $6; W. S. Bogue, $2.10; R. Hall, Ltd., $37.80; Grafton & Co., $6.75; Kingan Hardware, $7.40; H. W. Nigh, $2.70; Bell Telephone Company, $9.59; Darcy Foster, $5.25; John Edgar, $1.32. Total, $161.66.

Donations during the month were: 5 dozen buns from Hooper's store; cake and buns from St. Paul's Church; bread and cake from Mrs. Roy Laing.

DATES MIXED.

CHICAGO. — There's a mistake somewhere. Thousands of northbound ducks dropped in on Chicago fro mthe south at the same time the Weather Bureau predicted more cold weather.

THE MATCH BOX IS PRESENTED AT ST. LUKE'S

Play is a Breezy Bit of Banter in Three Acts.

WELL PRESENTED.

Second Showing is Scheduled For Thursday Night.

"A breezy bit of banter in three acts" is the manner in which the publishers describe the three-act comedy, "The Match Box," presented by the A.Y.P.A. of St. Luke's Church in their parish hall last evening, with a second presentation scheduled for to-morrow (Thursday) night.

An element which entered into this production and added much to its worth was the fact that a great deal of courage, in the face of tragedy, was necessary to maintain the tradition of the legitimate stage, "the play goes on." The Rev. G. J. Bousfield commenced the direction of this A.Y.P.A. play some time before the recent death of his son, and he refused to allow the young people to be disappointed by its postponement. For the same reason, Hector Bousfield continued his part in the production, carrying it off with splendid ability.

The play was very finely enacted by a group of talented amateur actors from the A.Y.P.A. It is full of breezy dialogue and clever acting and the youthful cast did it full justice. A distinctly unique touch was provided by the fact that the regular stage setting was simply turned backward for the summer camp cabin of the second act, and this idea worked marvellously well.

The smart little plot deals with the trials and tribulations of several lovers and would-be lovers, among them a very bashful young man. The heroine loves a hero who is so handsome that she cannot trust him out of her sight, so she begs her best friend to follow him on his vacation and keep an eye on him. When he promises to perform a like office for his best man friend and keep the latter's lady love too busy to trifle with other men, complications develop. And these twists and turns provide plenty of entertainment for the audience and lots of work for the actors.

The Cast.

The cast includes Miss Margaret Bethune, as Charlotte Bancroft, a sweet, clinging vine, known as "Sugar" to her intimates; Miss Margaret Guthrie, as her best friend, Irma Hastings, with a sense of humor and a keen mind; Ormie Heap, as Charles Dudley ("Chickie"), a handsome hero of the matinee idol type who is unaffected and unassuming, however; Roland Krant, as Edwin Rowley, a bashful beau, undecided in action; Miss Hazel Seymour, as Anita Thorndyke, a self-reliant damsel who bewitches the bashful Edwin; Miss Clemena Long, as Jane Oxford, high-brow and snobbish and painstakingly gracious; Hector Bousfield and Bob Sedgewick, as Jack Belmont and Ripley Brooks, "two-thirds of an irrepressible trio"; and Miss Edith Wills, as "Billy" Flood, the enigma of the tale.

The costuming is excellent in this bright three-act comedy and the settings are very good, considering the limitations of the stage. Stage furnishings were kindly loaned by Comstock Brothers, and a new drop curtain, the gift of an anonymous donor, added to the attraction of the staging.

The president of the A.Y.P.A., Miss Clemena Long, announced the production at the opening and Miss Muriel Davies played the piano between acts.

"The Match Box" will be presented again to-morrow night in St. Luke's parish hall.

PATRIOTIC.

BALTIMORE. — A Bill in the Maryland General Assembly would require members of politically active patriotic organizations to pass Eighth-Grade history and civics tests.

Its authro, Mrs. Marie Bauernschmidt, said:

"I think it is time for patriots to know what their ancestors died for as well as what they died of."

Germans consume 156.9 pounds of meat and 216 pints of beer per capita every year.

When Your Cough Hangs On, Mix This at Home

Saves $2. So Easy! No Cooking!

The best cough remedy that money could buy can easily be mixed at home. It costs very little, yet it's the most reliable, quick-acting medicine you ever used. The way it takes hold of stubborn coughs, giving immediate relief, is astonishing.

Any druggist can supply you with 2½ ounces of Pinex. Pour this into a 16 oz. bottle, and add granulated sugar syrup to make 16 ounces. To make syrup, use 2 cups of sugar and one cup of water, and stir a few moments until dissolved. No cooking needed. It's no trouble at all, and saves two-thirds of the money a family usually spends on cough medicine. Keeps perfectly and tastes fine.

It is surprising how quickly this loosens the germ-laden phlegm, soothes and heals the inflamed membranes, clears the air passages, and thus ends a severe cough in a hurry.

Pinex is a compound of Norway Pine, in concentrated form, the most reliable healing agent for severe coughs. It is guaranteed to give prompt relief or money refunded.

WINNERS
4th WEEKLY CONTEST
TURRET CIGARETTES

Week ended February 11th, for which entries closed, February 4th.

OFFICIAL SCORES TOTAL 33 GOALS

Boston 5	Chicago 1	Detroit 5
Canadiens 2	Rangers 9	Americans 1
Toronto 2	Maroons 5	Ottawa 3

$125.00—Howard Pieroway, 3680 Adam St., Montreal.
$50.00—D. B. Finkelstein, 283 Kingsway, Winnipeg.
$12.50—M. Bell, 719 Fleet Ave., Winnipeg, Man.
2 ties divide third prize of $25.00
$12.50—J. O. Lapres, 120 Ballantyne N., Montreal West.

WINNERS OF $2.00 EACH:

James W. Buck, Sherbrooke.
Robert Sneath, Toronto.
K. L. Thomson, Montreal.
Frank Harris, Toronto, Ont.
Mello McIntyre, Cape Breton.
Walter J. Baker, Ville Emard.
Margaret Johnson, Blairmore, Alta.
Pat Murphy, London.
H. O. Kean, Montreal.
Fred Jackson, Montreal.
S. Young, Toronto.
E. O'Connell, Montreal.
Edward O'Flaherty, Saskatoon.
Mrs. Geo. A. Hines, Moncton.
M. Wahl, Edmonton.
E. Beauchemin, Montreal.
H. H. Strauss, Penoka, Alta.
E. N. Cameron, Regina.
H. Davis, St. Agathe des Monts.
D. L. McCormack, Souris, P.E.I.
A. Williamson, Montreal.
F. Pelletier, Port Arthur.
Gerard Bourdon, Montreal.
Agnes Heideren, Montreal.
Wm. N. Anthony, Swift Current.
W. J. Barry, Kisley, Sask.
Patrick Langlois, Chicoutimi Centre.
H. Bissonnette, Farnham, P.Q.
R. Dupuis, Quebec.
Rene Frechette, Ottawa.
R. Sutherland, Toronto, Ont.
Donald Edwards, West Brome, Que.
A. L. Lamarre, Montreal.
J. Thorneycroft, Calgary.
Daniel McNeill, Dominion, N.S.
B. E. Irving, Chatham, N.B.
J. L. Chapman, Brantford.
Mrs. G. Knowles, Montreal.
Emile Desjardins, Montreal.
A. Bailie, Verdun.
Herbert Blaydes, Winnipeg.
Mrs. L. Elliott, Brantford.
H. F. Cassidy, Winnipeg.
Thos. A. Higgins, Craighurst, Ont.
F. Rowell, Ste. Rose, P.Q.
D. McDonald, Toronto.
H. Julien, Montreal.
Ronald Potter, Carterville.
Joseph Craddock, Fesserton, Ont.
W. Daoust, Montreal.

WINNERS OF $1.00 EACH:

E. J. O'Brien, Montreal.
Henry A. Ryan, Verdun.
C. Kimber, Montreal.
D. Robinson, Toronto.
A. K. Bricker, Shepard, Alta.
Geo. H. Fullbrook, Northmount, Ont.
Gordon A. Wheeler, Sarnia.
Georges Demers, Montreal.
Hector Fournier, Delbeau, P.Q.
J. Carmichael, Victoria.
G. Wellum, St. Catharines.
P. Tourchot, Winnipeg.
J. H. McCullough, Ottawa.
J. P. Neason, Montreal.
Romuald Cyr, Montreal.
Eilcea Livie, St. Lambert.
Pierre Gervais, Montreal.
E. G. Wilson, Ottawa.
Georgette LeBel, Montreal.
A. M. Purden, Verdun.
Armand Valois, Montreal.
John Jamieson, Ville St. Pierre.
James Elder, Verdun.
Ambroise Quevillon, Montreal.
W. Hetherington, Moose Jaw.
James A. Pelan, Montreal.
C. Thomas, Cornwall.
Fred J. Rock, Toronto.
Carmen Benoit, Montreal.
A. M. Sandberg, Winnipeg.
Fred Girdwood, Collingwood.
Fred Marjoram, St. Catharines.
Colin McKay, Halifax.
G. K. Lawrence, Montreal.
J. L. Malinowski, Edmonton.
Murray N. Axmith, Toronto.
George Taylor, London.
A. R. Mills, Montreal.
Mrs. H. Fortune, Quebec.
W. M. Stone, Toronto.
Robert Chas. Warren, Toronto.
Hedley Thornton, Niagara-on-the-Lake, Ont.
John Carruthers, Montreal.
Chas. W. Ellam, Vancouver.
B. G. Morgan, Toronto.
Charles J. Fenson, Toronto.
Chas. Vigneault, Montreal.
John E. Lees, Toronto.
J. A. MacDonald, Hamilton.
Oscar Paradis, Coniston, Ont.

Estimates on next week's scores must be mailed and post-marked not later than this Saturday, February 18th, 1933.

GET RED AND WHITE ENTRY FORMS FROM YOUR DEALER

Quality and Mildness
Turret
CIGARETTES
SAVE THE POKER HANDS

APPEAL CASES NOT IN ARREARS

Wilberforce Ex-Service Man Appears Before the Tribunal.

EX-SIGNALLER

Contrary to popular opinion that the hearing of returned soldier's pension applications are in arrears, Pension Advocate Harry Bray, of Toronto, who is in the city this week along with the Pension Tribunal, made the definite assertion to The Examiner that applications over the whole province have practically all been dealt with. That was particularly true of this district, said Mr. Bray, where there are few applications that have yet to be heard.

Yesterday afternoon the Tribunal, under chairmanship of Major Leo Warde, heard the evidence in the application of Wilfred Croft, of Wilberforce.

Croft, an ex-signaller in the Canadian artillery, was stated to be afflicted with disordered action of the heart, and serious mental and emotional instability.

He described to the Tribunal the frequently recurring attacks to which he was subject. The first he had, he said, was in March twelve years ago. He had been lying on the couch and he started to sing. He did not know that he had been singing. His wife had told him about it. He described the attacks as being hallucinations, accompanied by heavy sweating, extreme dryness of the throat and a hacking cough.

Going Into Line.

Applicant asked by the chairman of the Tribunal if he could recall any war experience to which he might attribute his mental and emotional condition, related that he recalled having been in the vicinity of Ypres station. There was a company coming out of the line, and he was with his company going into the line. "There was very heavy shelling and I was close enough to see what happened. It had a dreadful effect on me and for some days I didn't know where I was."

When he regained his senses, the applicant stated, "I found that instead of having gone into the line, as I should have done, I was at Poperinghe."

A Mr. Agnew, former station agent at Wilberforce and now proprietor of a general store in that community, testified he had known applicant intimately for some years. He had seen Croft overcome in the store with the attacks as he had described them. Witness related that Croft would suddenly be seized with gasping, choking spells.

Sick Since Demobilization.

Croft had often spoken of his different experiences in France, and had said that he had been subject to attacks of sickness almost since demobilization. When he would speak of his war experiences, the witness said, Croft would get excitable, but not necessarily emotional.

The applicant, stated witness, was now employed in drawing freight. "I place so much reliability upon his honesty that I can trust him to unpack my goods and place them on the shelves in my store."

The president of the Tribunal expressed himself as having been much impressed with the evidence of the applicant and the witness, Agnew.

Alfred G. Barnes, also of Wilberforce, had known Croft for thirty years. In July, 1919, he was working along with Croft and had seen him suddenly overcome by spells of choking and gasping. Croft would complain of extreme dryness in his throat.

Describing the preliminary symptoms, the witness said Croft would be at work when, without warning, he would be seized with a hacking cough. He had to sit down, and after he had taken a drink of water and rested for some time, he would be able to resume work.

East Emily

Mr. and Mrs. Wilbert Clark and son Alton spent Sunday visiting with Mr. and Mrs. William Lockie in Peterborough.

Mrs. I. Magee of Peterborough spent last week visiting at the home of her brother, Mr. William Howden.

Some of those who attended the County Lodge in Lindsay on Wednesday from this district were Messrs. Walter Magee, George Lowes, Cecil Casey, Pierie Lowes, Harry Deyell, and Vernon Lowes.

Mr. and Mrs. Milton Clark and children spent Sunday visiting with Mr. and Mrs. Norman Edmundson of Smith.

Miss Vinetta Ingram has returned home to Millbrook after spending the past week visiting with her cousin, Miss Alta Moncrief.

Miss Alma Harrison of Peterborough spent the week-end with her sister, Mrs. John Carew.

Mr. and Mrs. Kelly Mitchell have returned home after visiting with relatives in Toronto.

Mr. and Mrs. G. Telford of Smith spent Sunday visiting with the datter's parents, Mr. and Mrs. William Harrison.

The many friends of Mrs. Fred Magee are sorry to learn of her illness.

Quite a number of men from this district attended the auction sale at the farm of the late Mr. Williamson of North Monaghan on Wednesday.

Mrs. Albert McConnell spent last week visiting with her parents, Mr. and Mrs. Armstrong of Janetville.

Quick, safe relief from
CHRONIC BRONCHITIS
(nasty "off-and-on" dry cough)

"Night after night I would be kept awake by spells of coughing. My druggist gave me RAZ-MAH. I haven't had a coughing spell for a year." Mr. W. Willows, Carleton Place, Ont. Guaranteed relief from $1 worth or money back. No harmful drugs. 50c & $1 everywhere. Don't cough, choke, gasp—use 245

RAZ-MAH

IT PAYS TO ADVERTISE

Sun Life Assurance Company of Canada

INCORPORATED 1865 — HEAD OFFICE - MONTREAL

THE inherent strength of life assurance has been tested and proved during the past three years of general business recession, and the invaluable service it renders the public in times of emergency fully demonstrated.

THE Sun Life of Canada, during this period—probably the most trying in human experience—has maintained its record of progress, and has been of especial service to its great body of policyholders throughout the world.

ITS assurances in force have increased since 1929 by $465,000,000; assets by $43,000,000. Its policyholders now number nearly a million.

Statement for 1932

TOTAL ASSURANCES IN FORCE, December 31, 1932	$2,928,952,000
This large amount, the accumulating estates of nearly a million Sun Life policyholders, will become payable to them or their dependants during this generation—a stabilizing factor of great social and economic value.	
NEW ASSURANCES PAID FOR	284,098,000
TOTAL INCOME	161,407,000
TOTAL DISBURSEMENTS	148,026,000
EXCESS OF INCOME OVER DISBURSEMENTS	13,381,000
PAYMENTS TO POLICYHOLDERS AND BENEFICIARIES:	
During the year 1932	108,527,000
Since Organization	702,712,000
ASSETS	611,436,000
Bonds: government, municipal, public utility and others; stocks: preferred and common; loans on mortgages; real estate; loans on Company policies; cash in banks, and other assets.	
LIABILITIES	597,241,000
Almost nine-tenths of this sum represents the policy reserve—the amount set aside to guarantee all policy payments as they become due.	
PAID-UP CAPITAL ($2,000,000) and balance at credit of shareholders' account	$3,416,000
RESERVE for depreciation—in mortgages and real estate	4,781,000
SURPLUS	5,998,000
	$14,195,000

The valuation of assets has been made on the basis prescribed for all companies by the Insurance Department of the Dominion of Canada

Policy reserves have been valued by the full net level premium method, on bases more exacting than those required by the Insurance Act of the Dominion of Canada.

Applications for new assurances were received by the Company during 1932 at an average rate of more than $1,000,000 for every working day.

During 1932 the Company paid to policyholders and beneficiaries more than $360,000 for every working day.

Income from renewal premiums was the largest ever received in a single year.

Cash in repayment or reduction of policy loans exceeded that of any previous year.

Revivals of lapsed policies exceeded those of any previous year, with one exception.

The net amount of policy proceeds left with the Company at interest substantially increased.

Sun Life Assurance Company of Canada

The Examiner

The Examiner is a Member of the Audit Bureau of Circulation.
The Daily Examiner, published every tawful evening by The Peterborough Examiner Limited. Office: 419 George Street. $6.00 per year Delivered in City. Out-of-town Subscribers by mail, $4.60 per year
Member Canadian Press, Limited; Audit Bureau of Circulation; Canadian Daily Newspapers Association.
Member Ontario Associated Dailies. T. G. Vatcher manager Canada Permanent Building, Toronto.
Sole U.S. Advertising Representative The Beckwith Special Agency Inc. New York. Chicago Philadelphia Detroit St. Louis Kansas City Atlanta San Francisco
Advertising Rates on application.
R. M. GLOVER, Managing Director.

'PHONES: Editorial 1601, Business Office 1600. Private Branch Exchange to all Departments.

WEDNESDAY, FEBRUARY 15, 1933

MICHIGAN'S PREDICAMENT.

Reading of the acute financial crisis in Michigan which finds the state's 550 banks and trust companies tied up for eight days on a state bank holiday decreed by Governor Comstock, Canadians have more than ever reason to congratulate themselves upon the soundness and stability of this country's financial institutions.

That it should have been necessary for Michigan's Governor to take this unprecedented step is proof of the most critical nature of the situation as it concerns the state's banks.

By this action the sum of $1,510,385,767.00 is tied up at least until February 23, while the public, in spite of the fact that the holiday has been declared to protect its interests, will undoubtedly be in a state of panic.

It is hoped to formulate a plan by which sufficient withdrawals will be permitted to meet payrolls and provide living expenses for depositors during the period the banks are closed; such a plan will have a re-assuring effect, but if it should be found impossible to arrange these withdrawals the situation would undoubtedly have a demoralizing result upon business generally.

THE REDISTRIBUTION SHUFFLE.

The report from Toronto that the two Peterborough seats in the Ontario Legislature are under redistribution to be merged into one had already been foreshadowed and will occasion no surprise.

In fact, when it was announced that the Legislature was to be cut down by at least a score of members it was inevitable, having regard to the population of the present local ridings, that one would disappear in the shuffle.

Under the new arrangement the county will send only one member to Toronto, the city constituency, composed of Peterborough and the townships of North Monaghan and Smith, being absorbed by the county constituency, now represented by T. P. Lancaster, M.L.A., of Havelock.

Other changes in this district, such as the wiping out of one of the Hastings seats and the amalgamation of North and South Victoria into one constituency are undoubtedly logical developments in the scaling down of the Legislature from 112 to 88 seats.

The redistribution program announced yesterday was not, of course, official, and the whole matter will have to be fought out by a special committee of the Legislature, but it serves to show how the wind is blowing, and so far as this particular section of Ontario is concerned is likely to be found very close to the mark.

THE NEW SESSION.

The session of the Legislature which opened today may produce some lively debates as the parties do their window dressing in preparation for the next election, but, except in the matter of political oratory, is not likely to prove very momentuous.

It has already been announced that very little in the way of new legislation is to be brought to the attention of the House, the most important being a measure designed to protect victims of the depression who are threatened with the loss of their property.

The redistribution bill will be, of course, an important and interesting feature of the session, while the public will be seriously concerned with the budget to be brought down by Hon. E. A. Dunlop, although the announcement a few days ago by Premier Henry that there will be no new taxation will rob the budget speech of some of its usual interest.

This will probably be the second last session of the present Legislature, for in spite of protests from the opposition at what they call the holding of a "lame duck" session, it would seem to be certain at the present time that there will not be an election until at least June of next year, which means that the Legislature will sit next January and February.

Although the legislative program is not heavy, this session may not be without its interesting moments, for there is plenty of material for debating fireworks.

WINDSOR'S ACHIEVEMENT.

One Ontario paper speaking of Windsor's recent financial operations, declares the Border Cities must have taken the "un" out of "uncontrollable," as well as the "im" out of "impossible."

In view of what has been accomplished by the Windsor Council, this remark would seem to be entirely justified.

The city, facing a serious financial condition, has grappled with the problem in a most vigorous manner, and with such conspicuous success that it has reduced the Windsor tax rate from 37 mills last year to 28 mills this year, while the assessment is now $80,000,000, as compared with $89,215,000 last year.

In view of present-day conditions, that would seem a most creditable achievement, the magnitude of which should give new heart and a fresh lead to other municipal governments who are confronted by much the same problem.

Windsor has shown that it can be done, that a municipal council which seriously and energetically sets about the task of cutting down expenditures can find ways and means of reaching the desired end if it is sincere in its effort to bring about economies.

The line of least resistance is to say that the thing is impossible, but Windsor has demonstrated that given the will to succeed, it is not impossible to make an appreciable slash in tax rates.

ALPHABETICAL POLITICS.

(From the Farmers' Sun)

Canadian politics is going alphabetical. An honest reformer, displaying only modest zeal, can belong to the U.F.O., the L.S.R. and the C.C.F. If he is a westerner, he may take his choice between the U.F.A., the U.F.C. (S.S.) or the U.F.M., and having made his choice, join as well the L.S.R. and the C.V.F. If he is a Labor man, he may be I.L.P., or S.P. of C. or O.B.U. and L.S.R. and C.C.F.

A true politician, seeking support from all elements, say in Ontario, may find himself described as John Reformer, U.F.O., I.L.P., L.S.R., C.C.F., M.P. Which is all very difficult. And imagine the problem of speaking to a mixed audience on the principles of these bodies. "I would be recreant in my duty as an I.L.P. if I did not concur in the noble principles of the U.F.O. as so superbly enunciated by the C.C.F. and advocated by the L.S.R. No red-blooded Canadian but can feel his C.C.F. blood boil at any attack upon the L.S.R. Stand by me, fellow-Canadians, let the U.F.O., L.S.R., I.L.P., U.F.A., U.F.M., S.P. of C., C.C.F. end the depression and remodel the distributive system so that the production of letters equals the consumption of alphabets."

And what do they stand for, these letters? The L.S.R. is the League for Social Reconstruction, the research and educational groups, associated with the C.C.F. The U.F. names we know. The I.L.P. is the Independent Labor Party, the S.P. of C. is the Socialist Party of Canada. And the C.C.F.? Of course, that is the Co-operative Commonwealth Federation; we mean, it is the Co-operative Federal Wealth; we mean, it is the C.C.F.

NOW LET'S EAT.

To-night, thanks to Dr. Stanley Cobb, of Boston, we can enjoy a dinner adequate for a pick-and-shovel worker without offering as an explanation our determination to help consume the over-production from which the world is supposed to be suffering. "Desk Men Given Appetite Alibi," says a bright caption writer, and the story below it tells how Dr. Cobb told the American College of Physicians at Montreal that "a hard-working brain uses energy as fast as a hard-working muscle," and this is the reason why "brain workers who lead a sedentary life often are more hungry after their usual mental work than after exercising in the open air."

We are prepared for the obvious retort when we quote the estimable doctor from Boston, but facts are facts, and when our humble opinion is backed by expert knowledge we shall hope for a more general recognition of the truth that we eat heartily because we work hard—with, of course, the other side of the argument: that we are able to work hard because we eat largely. Nothing could be simpler than that.

The brain worker ought to derive considerable satisfaction from Dr. Cobb's findings—alibi if you like. In the past he has had, perhaps, some sense of guilt when about to surround a meal of the sort calculated to stoke a pick-and-shovel stalwart for the next few hours. He had felt like apologizing for his appetite because if he told the truth, that he was hungry because he had been working hard, someone was likely to remind him that a lot of exercise for him consisted in walking to the corner for the street car or applying the brakes of his motor car. He is given to understand that a slice of toast and a dash of spinach would just about meet his requirements, and what was a poor brain worker to do when he had to stand out, alone and hungry, without expert support, against domestic and public opinion?

Now the hungry brain-worker—and if that classification doesn't include newspaper writers we will abandon the argument forthwith—may quote Dr. Stanley Cobb as he proceeds gaily from soup to apple pie by way of roast beef, vegetables, salad, and what have you. He can plead alibi, justification and medical science, and that should carry him a long way.—Ottawa Journal.

WORLD HOPE.

Prime Minister James Ramsay MacDonald offers the encouraging announcement that the World Economic Conference, over which he is to preside, will be held at the earliest possible moment.

Next month will see the staging of the Anglo-American war debts meeting in Washington, with Mr. MacDonald, Neville Chamberlain and Mr. Runciman as the likely British delegates. On the agreement worked out in the American capital—war debts settlement being regarded as the key to general recovery—it is expected to develop a new world economic structure at the subsequent meeting.

* * * *

At this writing the prospect of a mutually satisfactory agreement at Washington is not too hopeful. The attitude of certain American public men and a recent significant statement by Mr. Chamberlain, in which it was made known that Britain would make no trade concessions in return for an easing of war debts, were not particularly cheerful developments. At the same time, it is always darkest before the dawn and we cannot get away from the belief that when British and American statesmen put their feet under the table in Washington they will be determined to get action on the problem or, as Mr. Bennett might say, perish in the attempt.

* * * *

It is essential, of course, that the debts conference produce a satisfactory result prior to the summoning of the World Economic Conference. The first obstacle must be disposed of before others can be taken up. With agreement reached on debts and the shadow of uncertainty which now hangs over European and American relations removed, the various countries of the world can then proceed to consideration of the six major problems that the Associated Press details as follows:

1.—Monetary and credit policy.
2.—Prices.
3.—Resumption of the movement of capital.
4.—Restrictions on international trade.
5.—Tariff and treaty policy.
6.—Organization of production and trade.

* * * *

As the Hon. Charles McCrea said in his Windsor address the other day, the prospect for 1933 is really encouraging. If the European nations can get together with the United States on the debt question—and they must—and then follow this up with worthwhile action at the Economic Conference, the most important developments since the ending of the Great War will have been set in motion. Washington and London are the world's hope-centres to-day. —Border Cities Star.

EDITORIAL NOTES AND COMMENT.

The Relief Fund needs your help. The objective is still far from being reached, and everybody who can help should make his contribution.

There are so many cures being worked out for our economic ills that it is difficult to understand who are solving all the jig-saw puzzles.

With the Legislature open, the task of leading the Liberal partty so far as the Queen's Park warfare is concerned will fall upon the shoulders of W. E. N. Sinclair, M.P.P. Meanwhile Mr. Hepburn will continue to lead on the sidelines.

THE TUTTS By CRAWFORD YOUNG

MURDER IN EDEN

By Charles Winfield Smith.

(Continued from yesterday.)

CHAPTER 43

The message puzzled Kane. He stared at it for a moment, trying to comprehend its meaning. Then he stuffed it in his pocket and went to his room.

He tossed his hat on to the bed, drew off his coat, dropped it in a heap on the back of a chair and sat down before the window. Moodily, he gazed out over the city.

Almost unconsciously, he reached across the table and took three or four sheets of paper and drew his pencil and began drawing hieroglyphics. Slowly one of these took the shape of the lower floor of Bailey's home.

Under it he scribbled: "Plan of Bailey lower floor."

Then on another sheet of paper he drew another, which took the shape of Nanette LeRoi's home.

Under this he scribbled "Floor plan of LeRoi home."

On the third sheet of paper he wrote in this fashion:

Chivington
Nanette LeRoi
Lucy Wilbur
Lillian Hull
Dorotha Deane
Larry Weldon
Rodolf Holmes
Young man in cap.

Then, slowly, he erased some of the names until these remained:

Nanette LeRoi
Lucy Wilbur
Dorotha Deane
Larry Weldon
Rodolf Holmes
Young man in cap.

Then he added two more names:

Evelyn "Buddy" Deane
Harmony Hale.

But immediately he drew lines through both of these names and after the name of Evelyn Deane wrote "murdered." After the other name he wrote "improbable."

He pushed that paper to one side and stared at the LeRoi plan. It was, he realized woefully incomplete, but it served his purpose. He was interested in but two rooms of that house, really in but one, the drawing room.

Then he remembered the diagram which Dorotha had given him. He found it lying on the table where he had tossed it last night. Comparing his and the other one he found that where he had placed one question mark was Dorotha's bedroom. The other question mark filled the spot where the dining room and kitchen should be.

Silently, he sat staring at these three diagrams. It was while he was thus cogitating that his telephone rang. Answering, a voice came to him:

"This is Holmes. May I come up?"

"I've been waiting for you," Kane told him.

But a few moments passed before Holmes knocked on the door. When Kane admitted him he seemed excited. A fierce light burned in his eyes. A scowl contracted his features.

"I'm worried about Nanette," he announced.

"Tell me about it," the other man said easily. "If I can help you—"

Holmes dropped on to the edge of the bed. "She's—well, you know she and I were married last night."

Kane said that he did, and offered his congratulations.

"I don't know whether congratulations are in order or not," doubtfully. "She insists today that she has made a mistake. She wants to have the marriage annulled."

"What?" Kane demanded incredulously.

"She wants the marriage annulled," the actor repeated downheartedly. "And I can't shake the idea out of her head."

"Doesn't she give you any reason?"

"Her career!" with a snarl. "She's afraid it will ruin her if it should become known. I tried to tell her that everything is going to be all right, but she won't listen."

Kane forced himself to smile. "Get her out in a car in the moonlight," he suggested. "She'll change her mind."

"I'm afraid you don't know her very well," Holmes said ruefully. "When she gets her mind set on something hell and high water won't make her change it."

"When did she make this known to you?"

"Today—it was after you were out there. That's what has me worried. Did you say something to her?"

"Why of course not," Kane assured him. "I'm a confirmed bachelor."

"I don't mean that," impatiently.

"Was Lucy Wilbur still with her?"

"Yes."

Kane thoughtfully gazed out the window. Then: "Holmes, I want you to do something for me."

"Anything can," he agreed.

"All right. Get everyone out of that house and when the road is clear let me know."

The actor's bewildered countenance showed that he did not understand.

"Never mind why," Kane declared. "You just do what I ask. I don't care how you do it, but get them out of the house."

"How about Dorotha?"

"I want her out of the way, too. But I would like to have you stay there or, at least, be within easy reach."

"You will be here?"

"Yes."

As Holmes left the room the expression on his face showed that he was none too pleased with the task which had been given him. If the truth be known, he did not know just exactly how he was going to accomplish what had been asked of him.

Too, he was puzzled as to why Kane should want the women out of the house. What did the man have on his mind? Did he suspect Nanette?

When he was left alone Jere Kane got Richard Bailey's diary, threw himself across the bed on his stomach and began reading the small volume from the beginning. He had read it so much already, it seemed, that he should have had it memorized.

As a matter of fact, he could repeat much of it almost verbatum. But there must be something, he told himself, that he had missed, some elusive phrase that would give him the clue for which he sought. Slowly, carefully, he digested every word, some of which were written in a smooth, flowing hand, others in a hurried scrawl. Occasionally he came across passages which were almost illegible.

The first entry, he noted, was in October, just a little less than a year before he met his untimely end. His first reference to Nanette LeRoi was early in February. It merely said that Holmes had introduced him to a "gorgeous exotic creature who would replace reigning stars in the affections of the motion picture public."

In March he found this entry:

"At last I have found the one woman in the world who can make me happy. She is kind and gentle, and young enough to be trained into the ways of good wifehood."

And in the very next entry he wrote: "Why can't I be a man instead of a beast?"

Kane read these again and again, hoping that there might be something hidden there that would aid him. But he found nothing.

Later on in the same month was this: "I have lost my buddy—through my own ignorance. I guess I just don't understand women, and never will. She has found out something about me—she won't tell me what it is."

And early in April this hopeful exclamation:

"I have managed to get her a good assignment. Maybe that will keep her quiet."

The hours dragged by as he buried himself in the man's attempt to reveal the innermost secrets of his soul. And finally, as he turned to the last page his eye came across an almost illegible line. He ran over and over it.

"Why didn't I see that before?" he cried.

The single line said:

"They're going to try to shut her up."

(To be continued.)

One-Minute Pulpit

And whosoever was not found written in the book of life was cast into the lake of fire.—Revelation 20:15.

Member Initiated For Omemee Lodge

OMEMEE, Feb. 15.— (Examiner Correspondence.)—Despite the unfavorable weather of Wednesday evening a fairly good number of members of Lorne Lodge, A.F. & A.M. turned out for their regular monthly meeting. A candidate for masonry was balloted for, was accepted and duly initiated. The new officers were all complimented on the excellence of their work. A fourth degree brought to a close a pleasant evening.

Voice of the People

Letters to be printed in the Voice of the People column must be received at The Examiner Office by 5 p.m. on the day before insertion. All letters must be signed by the writer although a pen name may be used when inserting non-controversial subject matter

THE NIGHT CLASSES.

The Editor of The Examiner.

Dear Sir,—I have been asked to reply to Mr. Cridland's letter which appeared in a recent issue of The Examiner. He says: "I would like a question answered through the medium of your paper that is on the minds of many people and to which I have never heard a satisfactory answer. It is, Why is the so-called fee for night students always returned at the end of the term?"

The fact of the matter is that it is not always returned and never has been. However, it is but fair to state that the registration fee of $2.00 is returned to those who show sufficient interest in their work to attend 80 per cent. of the classes held during the six months' term of the night school.

The Advisory Vocational Committee authorizes this return of the $2.00 registration fee on the recommendation of the Education Department at Toronto. The recommendation is as follows: "The fee for evening class pupils, if one is charged, should be merely nominal It is found to be good policy, instead of charging a fee, to require the applicant to make a deposit and to return it to him at the end of the course, if his attendance has reached a stated standard This policy is found to be effective in increasing regularity of attendance, and persistence to the end of the course."

It will be thus seen that the educational authorities at Toronto are of the opinion that classes for adult education should be free, just the same as the classes in primary and secondary schools.

A word or two in answer to Mr. Cridland's facetious jibe at the cooking and dressmaking classes. He says that in his day the classes were attended by young working people for whom the classes were intended, anxious to improve their positions, "not filled by all and sundry who want to get a few more fancy recipes for their bridge guests and some new and cute ideas in dressmaking."

If Mr. Cridland will call at the school any night during the week I shall be pleased to conduct him through the building, so that he may get a personal knowledge of the class of students in attendance and of the very practical work which is being carried on by the members of these and other classes.

He will find that of the one hundred in the cooking classes 45 are factory workers, 27 are clerks in stores and offices, 7 are domestics, 3 are teachers, 9 are unemployed and 9 are housewives.

In the dressmaking classes the occupations of the numbers are as follows: factory workers, 56; clerks in stores and offices, 43; domestics, 16; teachers, 7; housewives, 80, and unemployed, 32.

Of the 80 housewives in the dressmaking classes there is a small minority—and it is a very small minority indeed—who belong to well-to-do families. This fact is used as an argument for doing away with these classes altogether and thus preventing the big majority of the members from effecting much desired economies in their homes as a result of the training they receive in sewing and dressmaking.

Just a few words about the auto mechanics' classes. Mr. Cridland states that experienced garage mechanics who have learned their trade are losing their jobs through lack of trade at the local garages. He blames this on the night classes in that subject.

Here are the facts. We have 68 taking auto mechanics. Thirty-eight of these are in classes for garage men, and the other thirty are in the class for the owners of cars. The latter bring in their cars for demonstration purposes and have minor—and only minor—repairs made. The owner pays for the parts required and is not charged for the time it takes to make the repairs. During the fall term, October, November and December a record was kept of these repairs. This was taken to a local garage man in no way connected with the night classes. He was asked to estimate what these repairs would have cost if they had been made at a garage. His estimate was less than $50.00. This small amount for three months' work distributed among the many garages in the city is hardly worth mentioning.

In conclusion, I may say that the night classes have been called the poor man's university. They are supplying a community need, and that need was never so great as it is at present. Many who attend the classes are at present unemployed, and everything possible should be done to keep up their morale. It is quite possible that next term they will be temporarily discontinued. If they are it will be a retrograde step, the result of a short-sighted policy of economy.

Yours very truly,
H. R. H. KENNER.

Quotations For To-Day

Men must be decided on what they will not do, and then they are able to act with vigor in what they ought to do.—Mencius.

Character from Handwriting

By ROHAN BYRD

—Courtesy "Who's Who In Canada"

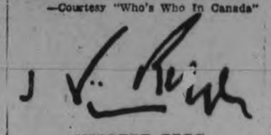

HERBERT BEGG

President and Managing Director Shaw and Begg Limited, Insurance Executive

There is an element of strain in this signature which is a manifestation of an inner necessity to keep constantly planning ahead, and pushing ahead. This man is fortunate in that he has sufficient vitality to satisfy the demands put upon him by a large amount of restless, nervous energy. He is a high power man, under constant tension. He is at once concentrated and resourceful. He seeks consciously to be impenetrable although his emotional makeup is of such strength as to render the wearing of the mask a difficult matter. Because of his own sensitive and passionate temperament he is quick to perceive the play of emotion in others. He has relentless determination and tenacity of achievement of his ends. He seeks outdoor activities and sports as a relief from the strain and tension of being constantly ridden by an even too active mind.

Tomorrow: Stuart Cameron.
(Copyright, 1933)

CROP REPORTS.

CENTRAL ONTARIO.

DURHAM. — Poultrymen report a sudden drop in egg production caused by the severe weather during the past week. There are still a few carloads of apples in storage. The larger percentage are Ben Davis being held for the export trade. Of course there is also a fairly large supply of Spys for the late winter and early spring demand.

HASTINGS. — Seed oats, No. 1 regular 75c; No. 2 regular 65c.

MUSKOKA and PARRY SOUND. —Live stock in average condition. Due to low prices last fall and a greater supply of home grown grains, a few men hold over their young stock and are finishing it for killing this winter. Baled hay is selling at $10 to $11 at the farm and $12 to $13 delivered. Very few oats are offered for sale, local merchants allowing 32c a bushel.

PETERBOROUGH. — There has been some movement in purebred livestock during the last few weeks, nine good young bulls have been purchased by farmers at prices around $50 each. At a farm sale this week good milk cows brought from $25 to $30.

PRINCE EDWARD. — With the change in weather farmers will be able to get their wood supplies hauled. The covering of snow is also beneficial to fall grains and new seeding. Many farmers reported that clovers had heaved badly during January. Eggs advanced in price over last week.

BANDED PIGEON FOUND.

STURGEON FALLS, Ont., February 14 (C.P.). — A pigeon wearing a leg band with the insignia "C.H.U., 32-14839" was found by Henri Levesque, young son of L. P. Levesque, to-day while feeding his pigeons. The bird is blue-grey in color.

IN DAYS GONE BY

Items Taken From Old Fyles of The Examiner.

FEBRUARY 15, 1923.

G. A. Gillespie was the unanimous choice for the 9th year as president at last night's meeting of the Y.M.C.A. Board of Directors. . . . Trains coming into town today were late after plowing through heavy drifts as a February blizzard swept the district.

FEBRUARY 15, 1913.

Dr. Rose, formerly of Peterborough, was yesterday awarded $650 from the Toronto Radial Co. for injuries received in a collision. . . . E. C. McLeod, manager of the local Bank of Nova Scotia, was honored last night on the eve of his departure for Jamaica where he will reside.

FEBRUARY 15, 1903.

A team ran away with a sleigh at Simcoe and George streets this morning, causing much excitement, but no damage. . . . Mr. H. Burnham gave an interesting talk on "The Progressive Evolution of the Workingman" at the Opera House last night.

ALL OF US

By MARSHALL MASLIN

THE LOW-PRESSURE SALESMAN

We were sitting in the office, talking. (I don't insist we were working.)

We heard a noise at the door and looked up and there he was. He didn't belong there. We'd never seen him before. He had bushy eyebrows, a gray mustache, a toothpick under the mustache. . . . A perfect stranger.

He came right in and glared at us.

Then he lectured us on what fools the two of us were. We didn't know anything. We never would know anything, we go on and on forever, throwing our money away, wasting it on foolishness. He couldn't hope to save us. We were natural "suckers."

We took it. We didn't say a word, didn't try to make any defense. He was probably correct. We didn't have any defense at all. Consciousness of guilt weighed heavily on our shoulders. We knew we were "suckers," but how did he know?

He told us why.

We were suckers because we sent our suits to the cleaners thinking that the cleaner really got the spots out of them. (So he did. We'd always thought that our suit slooked very nice when they came back from the cleaners.) But didn't we know that the cleaner really rubbed the spots in instead of rubbing them out? (No, we didn't.) Well, he did. (But what could we do about it? What could anybody do about it?)

The ferocious fellow pulled a little bottle from his hip pocket and thrust it in our faces. There was the answer. It looked like petroleum jelly. It would last for years. You put some on a spot and rubbed it off just as easy as can be. It took him eight hours to make that magic stuff. He sold it for a dollar. But, of course, we wouldn't buy it. Not us. We were suckers. We had no more intelligence than other people. Even to save all that money and get our suits really clean we wouldn't spend a dollar for his product. And he turned on his heel and put the bottle back into his pocket and walked out with his toothpick sticking up a most truculent angle.

A salesman with a chip on his shoulder. Telling the world what he thought of it. A rough diamond with a heart of gold. Bending his knees to nobody. Educating the benighted. . . . Never gave us a second's chance to get our hands into our pockets. Went away from us and never came back. A low-pressure salesman, that's what he was.

A THOUGHT

CULTURE

As the soil, however rich it may be, cannot be productive without culture, so the mind without cultivation can never produce good fruit.—Seneca.

ON THIS DATE

A DAY IN CANADIAN HISTORY

By Fred Williams

A LYNCHING IN ONTARIO.

On this date, in 1819 there took place the only lynching (so far as I have been able to trace) in the history of Ontario. A man named DeBenyon, employed as a farmhand by a widow living near Whitby, married his employer, who had a 13-year-old son. From the moment he secured authority over the lad the stepfather manifested great hatred and there were frequent quarrels between the couple over the boy. Finally one bitter winter night the stepfather turned the boy out of the house to seek shelter in an old barn. At dawn the unhappy lad crawled back to the house, severely frozen, seeking his mother that she might minister to him. Instead of his mother he was confronted by the stepfather, who, exasperated because the cold had not accomplished the boy's death, grabbed him, took him to the stove and tortured him with hot pokers and other stove implements until death mercifully took the unhappy child from his hands.

The broken-hearted mother gave the alarm; the neighbors were aroused and it was not long before a posse of them, mounted and afoot, went in pursuit of DeBenyon, who had fled when he found that he had added murder to his torture. He led them a long chase over hill and dale and frozen brooks and it was not until he was in sight of York (as Toronto was then called) that his pursuers caught up with him. Retribution came quickly. The yeomen did not stand on ceremony. No officer of the law was present to prevent and within half an hour of his capture the murderer was dangling at the end of a rope to a great tree on the river bank. For many years there was a legend that the tree was haunted, and timid folk used to give it a wide berth at nights until it was cut down.

If any reader knows of any other instance of lynching in Canadian history will he, or she, send me the details care of this journal. There were certainly none in Alberta or British Columbia under the Mounted Police; nor were there any in Yukon in '98 and '99, though there were plenty on the American side in Alaska. Lynching is not a British habit.

Mine Issues Recover Lost Ground-Toronto List Divided

TO-DAY'S QUOTATIONS

QUOTATIONS COMPLETE

Toronto Stocks
BIGGAR & CRAWFORD

	High	Low	2.30
Con Bake	3	....	....
Br Am Oil	8	7⅞	7⅞
Bell Tel	90	89	89
C P R	11⅞	11⅝	11¾
Can Dredge	10B	....	....
Can Malt	14	....	....
Cockshutt	3½B	....	....
Dom Stores	16½	16	16
Ford	7¼	6¾	7
Can Gyproc	1½	....	....
Walk G and W	5	....	....
Int Nickel	9⅝	8⅞	9⅝
Ind Alcohol	1¾	....	....
Imp Oil	8¼	....	....
Imp Tobacco	7⅞B	....	....
Con Smelt	61⅞	60	61
Laura S	39	....	....
Loblaw	11¾	....	....
Mont L H and P	29⅛	....	....
McC Frontenac	7¾B	....	....
Massey Harris	3	....	....
Page Hersey	47¾	....	....
Int Pete	11⅞	11⅝	11⅝
Std Steel	2	....	....
Service tSations	3	....	....
Sup Petro	13	....	....
C Vinegar	15	....	....
Westons Ltd	19B	....	....
Steel of Can	16	....	....
Brazilian	8⅜	8¼	8¼

WHEAT.

Chicago.

	May	July	Sept.
Open	47¼	47⅝	49⅛
Close	47⅝	48	49¼

Winnipeg.

	May	July	Oct.
Open	47⅝	48½	49¾
Close	47⅞	48⅜	50

Liverpool.
Due—⅝-¾ lower.
Open—⅜-½ lower.
Close—⅜-½ up.

New York Stocks
BIGGAR & CRAWFORD

	High	Low	2.30
Atchison	42¼	41⅝	42¼
Allied Chem.	81¼	80	80½
Amer. Can.	57¼	56⅝	56¾
Am. Smelters A.	12⅛	..	..
Amer. Rad.	6	5⅞	6
Am. & For. Power	6⅛	..	..
Am. Tel. & Tel.	101¾	100½	101¼
Am. Roll. Mills	7⅞	7¾	7¾
Anaconda Cop.	6⅞	6⅝	6⅞
Balt. & Ohio	10⅞	10⅛	10⅝
Bordens	21⅛	20⅞	21⅛
Can. Pacific	9⅞	9⅝	9⅞
Chrysler	11⅝	11⅛	11½
Col. Gas	13⅝	13⅝	13¾
Cons. Gas	51½	48⅛	48½
Dupont	36⅛	35⅝	36
Gen. Electric	13½	13¼	13⅜
Gen. Motors	12⅞	12¼	12¾
Hudson Motors	5	..	..
Inter. Nickel	7⅞	7⅝	7⅞
In. Tel. & Tel.	6¼	..	..
Mack Truck	15⅛	..	..
Int. Harvester	18⅝	18⅛	18⅜
Johns Manville	19½	18⅝	19½
Kennecott	8½	..	..
Mont. Ward	12⅛	11¾	12
Nash Motors	13⅝	....	....
N.Y. Central	17⅞	17⅜	17½
North Am.	23¾	22⅞	22⅞
Penns	17⅛	16⅞	17
Radio Corp	4¼	4⅛	4¼
Radio K. Orph	1⅞	....	....
Sears Roebuck	16¾	16½	16¾
Stand Brands	15⅛	15	15
Std Oil of N.Y.	6⅞	....	....
Std. Oil of N.J.	25⅞	25¼	25⅛
Texas Gulf	2¼	....	....
Union Pacific	73¾	72⅝	73¼
United Corp	7⅝	7⅜	7½
U.S. Steel	27¼	26⅝	27⅛
Vanadium Corp	11¼	....	....
Western Elec	26¼	25⅝	25¾
Woolworth	31½	31¼	31⅝
Yellow Cab	2⅞	....	....

HELD FOR ROBBERY.

TORONTO.—Carl Cadby was arrested as a material witness to-day in connection with the Bank of Toronto $5,000 robbery last week. He appeared in Police Court to-day on a nominal charge of vagrancy, and was remanded until to-morrow. It is understood Cadby is wanted in connection with the identification of John Boyd, now held in Windsor and believed by police to be connected with the robbery.

EXTRA GRACE.

WINDSOR. — Mayor Croll announced to-day that police were being instructed not to bother motorists who had not yet secured their 1933 license plates until March 1. The Mayor set that date as the new deadline for old plates in this district. Previously the deadline had been announced as of Feb. 15.

ASK ASSISTANCE.

WINDSOR, February 15 (C.P.).—Faced with the possibility of a 50 per cent. cut in salares, teachers of East Windsor Separate Schools have asked the Board to appeal to the Minister of Education for some relief. The salary cut is said to be necessary to keep expenditures within the budget set by the committee of supervisors for the city.

WANTED!

TORONTO.—Definite information to the effect the Ontario Provincial police are searching for Elroy Hunt, alias Eddie Hunt, alias Eddie Price, on a charge of robbing the Canadian Bank of Commerce at Markham Ont., on January 30 is contained in a circular sent to all members of the force to-day. Frank West, an alleged accomplice, is under arrest here, and half of the money stolen has been recovered.

Toronto Mining
BIGGAR & CRAWFORD

	High	Low	2.30
Acme	10	..	..
Ajax	68	..	..
[illegible]let	16	..	..
Arno	3⅞	..	..
Base Metals	80-95	..	..
C. Res.	70-95	..	..
Con. Man.	14	13	14
Coast Copper	215-50	..	..
Dome	1750	1710	1735
Eldorado	151	149	151
Falconbridge	230	220	230
Hollinger	780	750	775
Howey	82	78	80
Hudson Bay	373	..	..
Kirk Lake	41	38½	41
Lake Shore	3925	3825	3875
McIntyre	2700	2575	2695
Macassa	[illegible]½	32½	34
San Antonio	103	97	101
Ashley Gold	125	120	125
M[illegible] Corp.	160b	..	..
Nipissing	137-70	..	..
Noranda	2510	2375	2485
Pend Oreille	60	..	..
Premier	70	69	70
Sher. Gord.	40b	..	..
Siscoe	165	153	163
Sudbury Basin	71	70	71
Sylvanite	104	100	102
Teck-Hughes	460	439	460
Vipond	40	38	38
Ventures	114	108	112
Waite-Acker	7[illegible]	..	..
Wright-Harg.	470	440	470

Market Closing On All Exchanges

MONTREAL EXCHANGE

MONTREAL, Feb. 15. — (CP) — The stock exchange had its quietest session in some time today and at the close gains were in a majority over losses by a small margin. Price fluctuations in most cases were narrow.

Consolidated Smelters finished three points higher at 61, making up exactly half ow what it lost yesterday. International Nickel added ⅜ at 9⅝. Brazilian was unchanged at 8¼ and Canadian Pacific closed at 11⅞ with a net loss of ⅛.

Some of the Utilities showed improvement. Quebec Power moved up a full point to 13. Shawinigan was up ½ at 11¼ and Montreal Power ¾ at 29¾. Montreal Power debentures were off ¼ at 42.

STANDARD EXCHANGE

TORONTO, Feb. 15 (C.P.)—The mining market moved forward throughout the day and closed with prices not far under the level that preceded yesterday's sell-off with the Michigan banking disturbance. The market slowed down in the late afternoon.

Two of the most active issues today were Noranada and Nickel. Noranda closed around $25 for a gain of $1.25 and Nickel was up 40 at $9.40.

Lake Shore lost the greater part of its gain to-day and closed around $38.50 up 50, Hollinger was up 40, McIntyre about 50, Teck 15 to $4.60 and Wright Hargreaves more than 25. Pioneer at $5.50 was up 20.

Silver stocks were featured by a 10-point rise for Eldorado.

WALL STREET

NEW YORK, Feb. 15. (CP) — The stock market held to a fairly even keel to-day in quiet trading. Prices in the late trading were inclined to some irregularity. Utilities were heavy with most industrials and rails steady to firm. Consolidated Gas dropped about 3 points while Public Service of New Jersey, American Tobacco 'B' and Liggett & Myers 'B' sagged about a point' United States Steel, Case, American Telephone, Great Western Sugar and Seaboard Oil advanced fractions to a point. Turnover approximated 800,000 shares.

TORONTO EXCHANGE.

TORONTO, February 15 (C.P.).—The Toronto stock market failed to hold the gains made to-day and weakened slightly before the close The oils, Ford, and C.P.R. were the chief issues to settle back, but International Nickel and Smelters retained the recoveries made from yesterday's slump.

After chalking up fair recoveries in the day the interlisted shares slipped, C.P.R. to 11¾, Ford to 6¾, Brazilian to 3¼, and Nickel held at 9⅝, and Smelters at 61½. In the oil group British-American, whose annual statement made public to-day revealed 99 cents earned on the Common, held firm at 7⅞, but Imperial slipped a fraction, and International Pete at 11⅝ was down ⅛.

Bell Telephone lost an early gain of a point and closed unchanged, while the other issues of the group dropped back fractions, including Shawinigan, Montreal Power, B.C. Power A. and Union Gas. Consumers' Gas made a new top for the year at 178.

Exchange Rates

Exchange rates at noon to-day were:

Pound sterling in Montreal 4.08½
U.S. dollar in Montreal 1.18⅞.
Pound sterling in New York 3.43 5-16.
Canadian dollar in New York .84 1-16.

GOVERNOR ASKS FOR COOL ACTION IN BANK CRISIS

Limited Supply of Funds Being Made Available in Many Cases.

NO DEFINITE POLICY.

Bill Being Prepared to Define Amount of Withdrawals When Holiday Ends.

DETROIT, Feb. 14 (C.P.)—Efforts to ease Michigan's cash situation created by the proclamation of an eight-day banking holiday, continued to-day, with the State gradually following the lead of Detroit in arranging for the release to depositors of limited amounts of money.

While no definite policy for the remainder of the State had been adopted to-day, several banks reported arrangements for supplying limited funds. At Ann Arbor, the city's four banks will permit withdrawal of $20 for each family, beginning to-morrow. Several other State banks planned to follow Detroit's plan, which included the release of $25,000,000 on Thursday, withdrawals being limited to 5 per cent. of balances. The State Bankers' Association met in executive session here to-day to formulate a plan of action for State banks.

Meanwhile, at Lansing, a bill designed to permit the limiting of withdrawals when the holiday is ended, in case such action is necessary, was prepared to-day for introduction into the State Legislature.

No Strict Ruling.

Governor William A. Comstock, whose early morning proclamation yesterday closed the banks for the period, Feb. 14 to 23, in the face of what he termed an "acute financial emergency" in Detroit, said he has been informed that some banks are opening for essential business, such as cashing cheques drawn on local banks only for payroll and emergency needs, and the acceptance of deposits. He said the State will not attempt to force them to comply strictly with his holiday proclamation.

"A holiday was ordered to avert a panic when the news of the Detroit financial situation became public," said the Governor. "The situation is not subject to rules, but good judgment."

Bert C. Brown, district chief of the United States Secret Service, reported to-day that 125 special operatives reached Detroit to-day, and another 700 arrived at Grand Rapids to stem circulation of rumors against the State's financial condition.

SEEKS PENSION FROM TRIBUNAL

W. R. Belt, Little Britain, Presents His Case to the Board.

GASSED OVERSEAS.

W. R. Belt, manager of the Canadian Bank of Commerce at Little Britain, and son of a doctor had his application for an ex-serviceman's disability pension heard by the Pension Tribunal here this morning.

Applicant was asked by Pension Advocate Harry Bray of Toronto why he had not asked his father, by whom he was professionally attended upon his return from overseas, to testify at the hearing.

Mr. Belt, replied that while he and his father were both of the opinion that his disability was caused by overseas service, he had not wished to apply for a pension because he believed there were other cases that were worse than his. "I have since changed my point of view", applicant admitted. He said he had his wife and family to consider.

In evidence applicant stated that prior to enlistment in the army he was employed by the Bank of Toronto. He served overseas with the 4th Canadian Division Trench Mortar Battery. His major disability, he said, was a throat and chest condition. He had suffered from continuous colds and lack of vitality ever since his return from War service.

He attributed his present condition largely to having been gassed on October 25, 1918, as he was coming out of the line with his battery.

From his medical history it was revealed that while on military service, applicant had suffered from bronchial pneumonia, trench fever, and influenza. He was invalided from France to England, and was in hospital at Orpington. After his discharge from hospital applicant was sent to Whitley Camp. It was while at Whitley that unknown to applicant, he was discharged as physically fit. His discharge did not become effective until he arrived back at Toronto with his unit.

Asked by the pension advocate as the condition of his health immediately following discharge from the army, Belt stated that the first summer he was back in Canada after the war he just hung around. He did not go back to his work at the bank until the Fall of the year. "I did not feel well, I lacked vitality and had a cold" he testified.

Cross-examined by Commission Counsel W. G. Robertson, Belt said that when he was gassed he was not "knocked out." He was able to get to the dressing station by himself, and was immediately sent to hospital. His eyes and lungs were affected and he ran a high temperature.

"There is no record of gas on the medical history sheet" Mr. Robertson observed.

Applicant had seen several doctors since his returned from over-seas. The first doctor who examined him was his father, who had diagnosed his trouble as being acute bronchitis.

Dr. Geo. W. Hall of Little Britain in evidence said he first saw the applicant professionally on October 2, 1929. The doctor gave it as his opinion that the disability of applicant had been set up by having been gassed overseas and by exposure while on service.

Terrific Blast Kills Nearly 300

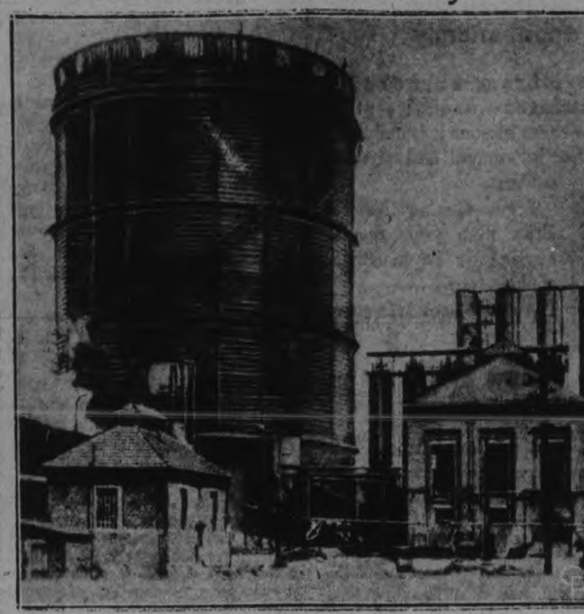

The big gas tank of the Neunkirchen, Germany, Iron Works, which suddenly exploded Feb. 10, wrecking the industrial section of that city, caused fatalities estimated as high as 275, and injured 1,000 more persons. The reverberation of the first blast, which was followed by three or four lesser ones, was heard as far as Basle, Switzerland, 250 miles away. People at some distance from Neunkirchen thought there had been an earthquake. Among the dead was a leading industrialist, Dr. Pupp.

Lindsay Defeated By Hamilton Club

GRANITE CLUB, Toronto, February 15 (C.P.).—Hamilton Thistles moved another step toward retaining the Governor-General's Trophy when their curlers to-day defeated Lindsay by an imposing margin of 29 shots. Agincourt kept pace with the Thistles in the semi-final round with a surprising victory over High Park (Toronto) with an 18 majority. Hamilton's aggregate was 43 to 14 for Lindsay, and Agincourt's 37 to 19 for High Park.

CLOTHING BUREAU

The Relief Clothing Bureau is very much in need of second-hand underwear for men, sweaters and a number of inquiries have been made for braces.

A man and his wife and child, who have been living in a furnished room are now required to obtain furniture for an unfurnished room, into which they have been forced to move. At the present time small cook stove is very urgently required.

Please telephone 3315 and your parcels will be called for.

Two Western Ranchers Prove Ability To Hoodwink Banker in High Finance

LINDSAY, Ont., Feb. 15.—(CP)—Ranchers in Western Canada can hold their own in matters of high finance, according to Jack Hamilton, who had experience there as manager of a bank.

Relating one experience, he said two ranchers had secured a loan on 600 cattle. Feeling suspicious about the security afterwards, he sent a junior to the ranchers' place 100 miles away. The junior came back with a glowing account of the qualities of the ranchers and reported the number listed in the security was there.

Dubious, the manager went with the sheriff to make a seizure and found 40 cattle. He asked one of the ranchers how they had misled the junior who, he said "knew a horse from a cow but that's about all."

The ranchers said they had taken the junior out on the range, posted him on a hill and told him to stay there. Then they drove the cattle round and round the hill until the junior thought the loan was well secured.

NIGHT CLASSES WILL NOT LIKELY BE ALL CLOSED

(Continued from page 1)

are going forward from the committee that the night classes be not discontinued".

Mr. Dutton added that in its recommendations the committee advises the closing of certain of the classes due to the need for economy.

Respecting the fees to be charged for night school pupils, he said, the committee was recommending an all-round fee of $3 per pupil. It was considered that a $5 fee was too high.

There had been a great deal of misunderstanding, Mr. Dutton believed regarding the attitude of the Department towards the charging of night school fees. Strictly speaking he said, the money paid by a night school pupil was not to be regarded as a fee, as it might be returned to the pupil upon completion of the prescribed course of study. The payment, was merely levied in order that the classes might not be made up of an enrollment of students who did not intend to carry them through to a conclusion.

J. A. McKone stated, "I would not like to see a discontinuance of the evening classes, but I believe those wishing to take them should be prepared to pay the cost of the tuition."

BELLEVILLE TO TAKE ACTION.

BELLEVILLE, Ont., Feb. 15.—C. P.)— There is every possibility Belleville will act on the announcement made by Premier G. S. Henry, and discontinue the night school at the Collegiate Institute in the interests of economy. A meeting of the Board of Education, with Mayor Tice and the Finance committee of the city council, was held on Monday. The question was discussed then and it was agreed to ask the Department of Education if something could be done along that line.

The saving to this city, it is said, will be considerable as Belleville has a large night school, with students in attendance from all over the district.

CONFIRMS ACTION.

BRANTFORD, Ont., Feb. 15. — (C.P.)—Chairman Clayton S. Moyer, chairman of the Brantford Board of Education, said to-day Premier G. S. Henry's announcement concerning discontinuance of evening classes in vocational schools confirms action taken by the Board at its last meeting. At that time it was decided to suspend vocational school night classes for this year.

WAS NO SURPRISE.

HAMILTON, Feb. 15.—(C.P.) — The action of Premier Henry in limiting the night classes in vocational schools as an economy measure came as no surprise to the Board of Education of this city. Last week a deputation from Hamilton interviewed the Premier upon this subject and obtained his permission to adopt such a policy in this city. The changes in the schedules are already being made here to a limited extent, existing classes not being disturbed, but the ban is being placed upon opening any new branches of tuition.

NO IMMEDIATE ACTION.

SAULT STE. MARIE, Ont., Feb. 15.—(C.P.)—It is not likely that immediate actiol will be taken to close down night classes at vocational school here, Chairman Carl Stanbol said to-day commenting on the statement of Premier George S. Henry that schools would be allowed to suspend such classes. There is only about one month to run on the present term, he said.

NO ACTION LIKELY.

CHATHAM, Ont., Feb. 15.— (C. P.)—William S. Goodeve, chairman of Board of ducation, said to-day it was unlikely the local Board would take advantage of Premier G. S. Henry's permission to drop night classes in the vocatoinal school. The net cost of these classes to the city is about 1,500 and the term has already begun, with six weeks yet to run.

SPEED ATTEMPT IS POSTPONED

Mechanics Unable to Complete Car Adjustments in Time for Test.

TRY AT WEEK-END.

DAYTONA BEACH, Fla., Feb. 15 (C.P.).—Inability of mechanics to complete extensive adjustments to Sir Malcolm Campbell's trim racing car prevented the 48-year-old British driver from making an official assault to-day upon his own world's land speed record of 253 miles an hour.

Possibility that the trials might be further postponed until Friday or Saturday was seen by the driver, because of unfavorable tide conditions that will prevail for the next day or so.

Following a test run yesterday, in which he estimated he attained a speed of between 230 and 240 miles an hour, Sir Malcolm said several major adjustments would be necessary to the car before he could race again.

Mechanics worked all night on the machine, and to-day parts of the 2,500 horsepower car were strewn about its garage. They said it would be impossible to assemble the machine in time for further trials to-day, so the king of land speed definitely abandoned plans for test runs at low tide, which occurs late this afternoon.

LIGHTER BURDENS FOR RATEPAYERS

(Continued from page 1)

understanding from which, after further investigation, definite results may be expected."

Completion of Railway.

Completion of the Temiskaming and Northern Ontario railway to James Bay had opened fresh avenues for the progress of Ontario, with a wide range of attractive possibilities according to the speech. The new terminus at Moosonee was destined to become an important distributing centre.

All the time-honored ceremony was adhered to as the House opened. Lieut. Governor Bruce left Government House and was met by a contingent of Royal Canadian Dragoons. Outside the building, a guard of honor from the Royal Canadian Regiment presented arms, and the Lieutenant-Governor then entered the House with Premier George S. Henry as the customary salute of 15 guns rang out on the frosty air.

Inside, hundreds of men and women rose and stood in silence as the Lieutenant-Governor mounted the Throne.

Immediately after completing the speech, Dr. Bruce left the Chamber, and those present then attended the annual tea in the Speaker's Chambers.

Text of Speech.

The text of the speech presented to the Legislature follows:

"In welcoming you to the discharge of your Legislative duties, I avail myself of this early opportunity to extend cordial greetings to the members of the House, and to the citizens generally, as Lieutenant-Governor of this Province.

"As a people we unite in rendering thanks to Almighty God for the benefits of the past year, and for the hope of Divine favor in the future.

"I desire to pay respectful tribute to the conscientious services of the Honorable William Donald Ross as Lieutenant-Governor, and the Right Honorable Sir William Mulock as administrator, and at the same time to tender to both these distinguished gentlemen the grateful acknowledgments of our people.

Provincial Conference.

"My Ministers lately participated in the conference between the Federal and the various Provincial Governments on a number of subjects of common interest. Much consideration was given to unemployment insurance; and the plans for providing and distributing funds for direct relief at the present time. Existing duplications of public services and instances of overlapping legislation were discussed and progress was made towards an understanding from which, after further investigation, definite results may be expected.

"An agreement has been reached between the Federal authorities and his Government concerning the development of the water powers of the international section of the St. Lawrence River. Upon the ratification of the seaway treaty between the United States and Canada you will be afforded an opportunity of pronouncing upon the proposed development.

"One of the outstanding achievements of the Province during the past year was the completion of the Temiskaming and Northern Ontario Railway to James Bay. The event opens fresh avenues for the progress of Ontario, with a wide range of attractive possibilities. The new termius at Moosonee is destined to become an important distributing centre.

"As a people we have a deep interest in the progress and development of Northern Ontario because of the opportunities they offer for enterprise and individual effort, and for their bearing upon the general prosperity of the province. The vital importance of cheap and abundant electric power prompted the recent purchase of the Abitibi Canyon Power project by means of which industry and mining in the north country will be placed in an exceptionally favorable position.

Expenditures

"A close scrutiny of the proposed expenditures for the current year has been in progress during the past few weeks by the recently appointed budget committee. It is expected the economies recommended by the committee, in addition to the retrenchment effected during the past fiscal year, will improve materially the financial outlook of the province.

"Circumstances are directing public and expert attention to the study and consideration of the prevailing rates of interest, as well as the importance of their relation to the economic and domestic life of the community.

"It is a matter of much concern extremely low prices continue to hamper the agricultural industry, a situation which was further complicated by the forced departure of Great Britain from the gold standard. The prospect of an early return to better conditions is improved by the outcome of the Imperial Economic Conference and by the energetic work of the market board, coupled with the plans for an intensive drive for British and Canadian markets. Further results are anticipated from a definite effort to stimulate the consumption of Ontario's products by our own people.

Met Obligations

"During the past year the Hydro Electric Power Commission met all its financial obligations, and further increased its reserves which now amount to some $62,500,000 The fact this was possible under existing circumstances, and that the bonds of the commission rank among the premier securities of the Dominion, materially enhance the public credit.

"Certain contracts entered into by the Hydro Electric Power Commission were referred to a judicial commission of inquiry. After an exhaustive investigation, findings were arrived at which were made public, and will be laid on the table of this House.

"The results of gold mining have placed Ontario in an enviable position and helped the province sustain the credit of the dominion. All indications point to further expansion of gold production in this province.

Highway Costs

"Last year provincial subsidies on county and township roads amounted to $5,547,739 and on our King's Highway system there was expended $7,706,649 for construction and maintenance.

"Throughout the province, the schools have been maintained with courage and sacrifice by the ratepayers, assisted by the government, as generously as present conditions permit. Legislation will be proposed to lighten the burden of taxation to local taxpayers, without impairing the efficiency of the system.

"In the improvement of plans for direct relief, my ministers enlist the assistance of an advisory committee composed of representative citizens from various sections of the province. The valuable report submitted by it provides the basis of the administration of the relief funds. The community is greatly indebted to the public-spirited citizens who have given gratuitously of their time and energies to the solution of the pressing problems of this period.

Radium Plant

"By the establishment of a plant for the development of radium products at the University of Toronto, one of the important recommendations of the cancer commission has been brought into operation, and the distribution of radium emanations has been already commenced.

"A measure will be submitted to you to readjust the representations of the people in this house with a view to removing existing inequalities as revealed by the recent census. In this connection you will be asked to approve of a reduction in the membership of the legislative assembly.

"Legislation will be introduced to afford further relief to mortgagors, particularly to those who are home owners; other measures have been prepared to make amendments to the statutory law in conformity with experience and changing conditions.

"The public accounts have been prepared and will be submitted to you at an early date. Estimates of expenditures for the current and ensuing fiscal years are in an advanced state of preparation.

"In conclusion, I invite your earnest attention to the public business, and trust your labors will advance the welfare of all classes and improve the conditions of your people."

His One Slip

WINDSOR, Ont., Feb. 15. — (CP)—Woo Lip lived in Canada 20 years without getting into trouble and then made the mistake of selling opium to a police officer. He was fined $200 and costs and sentenced to six months in jail in police court today. He will be deported at the end of his term which is stretched to a year if the fine is not paid.

JOINS PORT HOPE INDUSTRY

WINDSOR—Police Chief Albert Huard of LaSalle has resigned to join the staff of a new industry at Port Hope, it was announced today.

1933 OFFICERS ARE INSTALLED

Large Attendance at February Meeting of George Street W.M.S.

ALLOCATION REPORT.

The February meeting of the W.M.S. of George Street United Church was held in the Board Room of the Sunday School Hall yesterday afternoon with an attendance of over fifty. The president, Mrs. C. W. Coon, occupied the chair and the devotional exercises were in charge of Group "A" with Mrs. J. C. Wood as leader who conducted the service call to worship. Mrs. Reynolds read the Scripture lesson and Mrs. Fairbrother led in prayer.

A very impressive service followed where Mrs. A. J. Brown, president of Peterborough Presbyterial installed the officers of the Society for 1933. Business was then resumed and Mrs. H. G. Walker submitted a splendid report of the work of the committee which supplied the meals at the Presbyterial meeting in January. She thanked the groups for their generous contributions and all who had assisted in any way. A report regarding the allocation for 1933 was given by Mrs. E. Piper. The W.M.S. was asked to contribute $1050 but the Y.W.A. and the Mission Bands allocation was slightly lower, making the total amount of givings the same as last year. On motion it was decided to accept the responsibility.

Day of Prayer

The members were reminded of the Day of Prayer of which fuller announcement will be made later. A committee composed of Mrs. Coon, Miss Might and Mrs. Brown were named from George Street W.M.S. to attend a meeting in the Y.W.C.A. to complete arrangements.

A bequest to the Society from the late Miss McCamus was read and the president expressed her appreciation.

Mrs. T. H. Curvin rendered a charming solo accompanied by Mrs. Ludbrooke. Mrs. E. E. Harvey took up the Study Book "His Dominion of Canada."

A resolution was passed that Mrs. F. Mather supply secretary be given a donation for the purchasing of new goods required for the bale.

Mrs. J. A. Spencer, Strangers' Secretary, reported three calls made and the Sick and Visiting Committee had made 79 calls.

Several of the group leaders reported new members had been received into their group. It was suggested that the groups take up the study book at their meetings and thus obtain a fuller knowledge of the subject.

The meeting closed with prayer by Mrs. J. E. J. Millyard and the singing of a hymn.

$2.25 QUARTER DIVIDEND.

NEW YORK, Feb. 15 (C.P.).—The American Telephone and Telegraph Company to-day ordered distribution of its regular quarterly dividend of $2.25 a share, calling for a total disbursement of more than $40,000,000 to some 700,000 stockholders.

Thus, this largest corporation in the world, owned by the largest number of stockholders, kept intact its regular annual dividend rate of $9, which has been in effect since 1921.

The dividend is payable April 15 to stock of record March 14.

WINNIPEG EXCHANGE

WINNIPEG, Feb. 15 (C.P.) — Strength at Chicago, together with a fair export business worked in Canadian wheat out of Vancouver overnight brought upturns in wheat prices early to-day. Offerings during the first hour were noticeably light and the market found little difficulty in holding close to the high points.

At mid-session prices held ⅛c to ⅜c higher with May at 48¼; July at 49⅝ and Octo, at 50¼.

Practically all of the support came from sea-board interests and houses with continental connections. Pit trade generally was inclined to drag as many traders were displaying caution in view of the banking troubles in the state of Michigan yesterday.

Liverpool wheat opened ½d lower but firmed as the session progressed and quotations in the closing stages were ⅛d higher per 100 lbs. Buenos Aires wheat was unchanged at noon.

TORONTO PRODUCE.

TORONTO, Feb. 15.— (C.P.)—The following quotations on produce delivered at Toronto were supplied by the United Farmers' Co-operative Co., to-day: Eggs, extras, doz. 20c; eggs, firsts, doz. 18c; eggs seconds, doz. (cracked) 15c; cream, No. 1, lb. (f.o.b.) 20c; cream, No. 1, lb. (off truck) 20c; butter, No. 1, solids, lb. 21c; potatoes, per bag 65c.

BOXING INVESTIGATION.

ALBANY—Prompted by the death of Ernie Schaaf, heavyweight boxer yesterday, Assemblyman Saül S. Streit, Tammany Democrat, to-day introduced a bill in the Legislature asking for the creation of a commission to make an immediate investigation of boxing and wrestling in New York State.

GOODNIGHT STORIES

By Max Trell

A coal that's full of dust,
Needs to have a brush.
—Shadow Sayings.

All at once the Meanie ran right into the path of an automobile.

Do you know what a Meanie is? It's a queer disagreeable creature; in other words, it is mean from top to bottom, and all the way round it has two left legs (among other things), instead of a right leg and a left leg, like ordinary creatures. It is about as big as a peanut. Because it has two left legs, it always runs around in circles.

Well, this particular Meanie was playing a game of tag with itself while Knarf, the shadow boy, watched. Knarf would have liked to play, only the Meanie wouldn't let him. Meanies always like to play alone. All at once, the Meanie ran right into the path of an automobile.

Rather than let the Meanie be run down, Knarf rushed forward and gave the Meanie a push, so that it was knocked out of the way. The automobile went by. Was the Meanie thankful to Knarf for having saved it? I should say not.

That's Gratitude!

"Why did you push me so hard?" the Meanie grumbled, picking itself up. It was all full of dust. It began brushing itself off.

"I didn't want you to get hit by the automobile," Knarf answered.

"Why didn't you push the automobile instead of me? Haven't you got any sense?"

Knarf felt very much ashamed of himself. "I'm sorry I hurt you," he said

"'Oh, no—don't be sorry, you didn't hurt me. I just got all full of dust, that's all." Knarf said he would be glad to help the Meanie brush itself off but the Meanie said: "Go away. Brush yourself off."

"Why didn't you push the automobile, not me!" said the Meanie.

Now Knarf didn't know what he ought to do. He didn't want to go away, and he hadn't any dust to brush off. So he said to the Meanie: "I'll stay, if you don't mind."

"I do mind!" screamed the Meanie. "You've caused me a lot of trouble. I don't want to see any more of you. You've pushed me, and you've gotten me all full of dust."

Just then another automobile (a good deal bigger than the first) came along. Knarf remembered what the Meanie had told him about pushing the automobile. So instead of pushing the Meanie out of the way, Knarf pushed the automobile. Dear me—the automobile couldn't be pushed. Bang! The Meanie went flying head over heels. I think it landed in an ash can, though I'm not sure.

(Copyright, 1933, by K.F.S.)

THE STARS SAY . . .

By GENEVIEVE KEMBLE

For Thursday, February 16

Rather conflicting planetary conditions by lunar transit may make this a day in which much depends upon individual iniative and determination These happily will be found under high stimulus of the energizing Mars inciting to well-directed and aggressive attack upon impediments, obstructions and a tendency to delays and frustration from many angles. Negotiations with corporations, mergers or secret bodies are encouraged. Personal relations may give concern or unhappiness.

If It Is Your Birthday

Those whose birthday it is may find themselves confronted by a year in which all depends upon individual initiative, courage and determination, forces with which they will find themselves well fortified in order to combat a set of tenacious obstacles, impediments. Private relations may not prove gratifying or happy. A child born on this day should be endowed with courage, determination and a certain degree of energy, which it may need to have rigidly developed in order to cope with many frustrating and annoying conditions in life.

KEENE

Messrs. Art and Andy Shearer, Arnold Nelson, Oron and Mike McCarthy, Russel Davis, Jimmy Lynch and Ivan Fletcher, motored to Kingston on Saturday afternoon.

Mrs. Eldon Kimball went on Saturday to visit her sister, Mrs. Jas. McCarthy of Kingston.

Miss Pat McLellan was a guest of Miss Kathryn MacCarthy for the week-end.

Incantation is the employment of song for magical purposes.

Stop bad breath, biliousness, headaches!

Rid yourself of constipation ills safely, pleasantly, economically

Discard costly, habit-forming drugs. Save money by using Quaker Bran, the *natural* corrective for constipation. It is gentle yet effective. It works with *nature* to produce regular, healthy bowel movement.

Remember, Quaker Bran is different from all *prepared* bran cereals. It is pure bran, uncooked—untreated—unadulterated. For these reasons it is definitely richer in mineral and vitamin content.

Serve Quaker *Natural* Bran with your regular cereal or in muffins, cookies, etc.

A recipe book is in every package.

QUAKER BRAN

Pure, *Natural*, packaged bran.

WILLIAM ROBINSON CHOSEN ASSESSOR

Permission Bank of Toronto to Proceed With Drain Work.

OMEMEE, Feb. 15.— (Examiner Correspondence). — The Omemee council met in the council chambers on Monday evening, Feb. 13, with Reeve Magee and Councillors Fee, Burgess, Parker and Race present.

The following accounts having been examined and found to be correct, it was moved by Mr. Burgess and seconded by Mr. Race, that the treasurer be authorized to issue cheques for the same:—Street lights for January, $77.00; F. Pickett for meal tickets, $12.00; R. Bradley for meal tickets, $2.25; G. G. Tripp for meal tickets, $4.50; D. Deyell for meal tickets, $1.50; S. Nurse, for work on fire engine, $5.71; O. G. Williamson, treasurer, $53.10; T. Newman for collecting taxes, $25.00. auditors R. Bradley and H. Hill, $12.00; W. Magee, wood for jail, $1.75.

It was moved by I. Fee and seconded by W. Burgess, that the council consent to the registration of documents of Wilson and Wilson pertaining to the town planning and development act, and that the clerk and reeve be authorized to sign the required contents and attach corporate seal thereto

Moved by I. Fee and seconded by P. Race, that the secretary write the Bank of Toronto, giving permission to proceed with the drain under the street pavement and sidewalks, to drain their property, but the Bank of Toronto must assume all responsibility as to drainage to pavement and sidewalks in the future.

Moved by F. Parker and seconded by Burgess, that the application of William H. Parker be recommended to receive $20 per month.

Moved by I. Fee, seconded by W. Burgess, that $40 be paid for assessing the village.

By-law No. 582 appointing W. Robinson assessor for 1933 had its several readings was passed by the council ,was signed by the Reeve and clerk and sealed.

Moved by Parker and seconded by Burgess that the auditors' report be received and 100 copies of the same be printed.

Moved by Parker and seconded by Burgess that Reeve Magee, I Fee and P. Race be a committee to purchase wood for hall and jail.

Moved by Race and seconded by Parker, that 15c. meal tickets for transients be issued instead of 25c tickets.

POWER PROVER TESTS MOTORS

Newly Developed Machine Tests Efficiency of Motors.

ONE IN TORONTO

If you are a motorist it may be worth your while, next time you drive to Toronto to see the Power Prover, a newly developed machine which tests the efficiency of motors. This boon to motorists has been provided by the Cities Service stations located at Church and Gloucester Streets and St. Clair and Homewood avenues, Toronto.

The Power Prover analyzes exhaust gases and detects gasoline wastage that would otherwise be unknown. By placing a tube in the exhaust pipe of a running engine, a dial immediately records whether unburned gasoline is being blown through the exhaust pipe and wasted. If power is wasted, the cause can generally be traced to defective spark plugs, faulty timing, ignition or carburetion. A Power Prover operator uses special tools to adjust and tune the motor until maximum combustion efficiency is recorded. After a test, a car owner, say Cities Service experts, is often able to save from 10% to 15% on his gasoline bill, through the added combustion efficiency and performance of his motor.

The Company points out that the Power Prover is one of the greatest inventions ever offered to the motoring public. Already thousands of cars of every type and description have been Power Proved. Of this amount, more than half were wasting as much as 30% of their gasoline. This wastage was stopped after a Power Prover test.

MH12-33

Cry Thousands of Delighted Housewives

MAXWELL HOUSE Coffee—that famous legacy from the Old South—has captured the preference of Canadian housewives from coast to coast. Maxwell House is Canada's favourite coffee.

First—because of MORE FLAVOUR. Secondly—because that FLAVOUR is EVER-FRESH. Today, as always, Maxwell House is blended so as to bring out each shade of difference in the fine coffees used.

Not a bit of the FLAVOUR is lost! The exclusive Vita-Fresh packing process removes the air inside the tin that robs other coffee of its flavour. Maxwell House Coffee is roasted and packed in Canada.

MAXWELL HOUSE Coffee

"GOOD TO THE LAST DROP"

TRENT RIVER.

Mrs. Jean Porter of Norwood guest of Mr. and Mrs. W. W. Redden, sang very acceptably two vocal numbers on Sunday afternoon.

Mr. and Mrs. Gordon Shearer, Mr. and Mrs. Harold Brown, Mr. and Mrs. Thomas Dunham of Seymour West attended the funeral of their aunt, the late Mrs. Thomas Cunningham, of Dartford who passed away recently at the home of her daughter, Mrs. Charles Martin, of Warkworth.

Mrs. James Cook was hostess at one table of "Vanishing Bridge" at her home on Wednesday afternoon, with the following guests, Mrs. John Armstrong, Mrs. J. Hoffman, Mrs. R. Jones and Mrs Gould of Havelock, the latter winning the highest score.

Messrs. Thomas Laricks and Leonard Johnston, of Toronto, are visitors with Mr. Ernest Dart. The boys accompanied Mrs. George Dart and son from the city, anticipating a few weeks' rabbit hunting.

Mrs. George Dart has returned to Toronto to spend a few weeks while her house is undergoing repairs.

Mr. John Boyd, Jr., has been called to Ottawa, where he will spend a few days and while in the capital city will be a guest at Chateau Laurier.

MILBURN'S HEART AND NERVE PILLS

Nervous—Could Not Sleep Tired Out All The Time

Mrs. George Scribner, Nauwigewauk, N.B., writes:—"I was so very nervous I could not sleep at night, and felt tired out all the time.

A neighbor told me about Milburn's Heart and Nerve Pills, and as she was using them at the time she gave me some to try. I found they were doing me so much good I procured two boxes and they proved of wonderful help to me."

For sale at all drug and general stores; put up only by The T. Milburn Co., Ltd., Toronto, Ont.

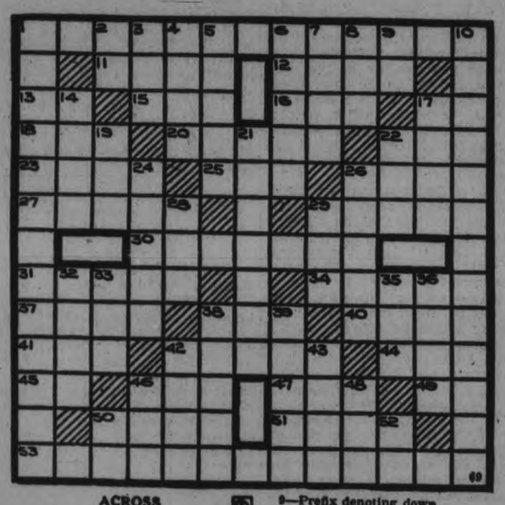

ACROSS

1—Dictionary
11—Feminine name
12—Qualified
13—Note of the scale
15—Point
16—A color
17—Like
18—A groove
20—Perplex
22—Beer
23—A child of the streets
25—Father
26—One of the Aryans
27—Torment
29—Tenure
31—Listens
34—A round dance
37—Patron of lawyers
38—Antelope
40—Elegant
41—Hose
42—Spurs
44—Yale
45—Within
46—A swelling
47—To spread for drying
49—A mythological maiden
50—Fairy
51—Use reproachful language
53—Progeny

DOWN

1—Giving political privilege
2—105 Roman numeral
3—Verily
4—Cradle
5—Crippled
6—Peeled
7—Instigate
8—Old times
9—Prefix denoting down
10—Declarations
14—Subtle essence
17—Exclamation of sorrow
19—Scotch hat
21—Food fish
23—Armpit
24—Brooks
26—A bristle
28—Two (Sp.)
29—Part of the mouth
32—River in England
33—King
35—Shelter
36—Potash
38—Plural of genius
39—Extreme
42—German title of respect
43—Ratify
44—Small
45—Noise
50—Promissory note (abbr.)
52—Chinese coin

Answer to Previous Puzzle

E	F	T		C	U	B	S		S	P	A	S
M	A	I	D		P	O	O	R		R	I	M
U	S	E	R	S		S	R	O	M	I	D	E
	T	R	I	P	S		T	E	A	M		W
T		S	L	E	E	P	S		I	A	N	
O	R		L	A	T	E		A	L	T	E	R
S	O	D		R	A	T	E	D		E	W	E
S	T	E	P	S		A	V	O	N		T	I
	A	P	E		C	L	A	R	E	T		N
A		O	L	L	A		N	E	A	R	S	
F	E	S	T	I	V	E		S	P	O	T	S
E	R	E		P	E	R	E		S	T	O	P
R	I	D	S		S	A	N	D		S	A	M

Well, Why Not?

MUGGS McGINNIS — By WALLY BISHOP

Don't Blame Them

HIGH PRESSURE PETE — By GEORGE SWAN

TILLIE THE TOILER — By Russ Westover

BRINGING UP FATHER — By George McManus

NORWOOD COUNCIL REGULAR SESSION

Fred Fry Re-appointed Assessor—Town Seeking General Utility Man.

NORWOOD, Feb. 15.—(Examiner Correspondence.) — The Norwood Village Council met on Monday with all members present.

Mr. Wm. Portway waited on council in regard to an abatement of business tax on a portion of his property. No action was taken.

Messrs. Ed. Doherty and Harry Pearce were present on behalf of the local Catholic Women's League asking for a reduction of rent on town hall, as proceeds were to be used for charitable purposes. No action was taken until further information could be procured.

Mr. Herb Campbell asked for a light to be placed on Wellington street, between No. 7 highway and the Dummer road. This was deferred until completion of the roadway now under construction.

The auditors, W. J. Puffer and W. Burgess, presented their report of the audit of 1932.

On motion of McConnel and Parcels that the report be received and copies be forwarded to their various destinations.

On motion of Elliott and Brown, Mr. Fred Fry was re-appointed assessor for 1933.

On motion of Parcels and Elliott a grant of $20 was made from Foley estate to Mr Hugh McDonald to be held in trust for use of Mrs. G. McLean.

On motion of Parcels and Brown, Mr. Isaac Puffer was engaged for one month beyond expiration of his time or until March 31st.

Moved by Elliott and Parcels, that the following accounts as read be paid:

I. Puffer, supplies for town hall, $1.85; D. Lobb, snow plowing, 22 hrs. at 50c., $11.00; Municipal World, six subscriptions, $600; Municipal World, fifty dog tags, $3.10; Hydro-Elec. Commission, installing light at new subway, $8.75; Isaac Puffer, salary for Jan., $65.00; Isaac Rusa..., storing grader, $1.00; W. H. Griffin, prem. on treas. bond, $5.00; W Burgess, salary as auditor, $15.00; W. J. Puffer, salary as auditor, $15.00.

On motion of Brown and McConnell, several small business tax accounts amounting to $29.72 were written off as being non-collectable.

On motion of Brown and Parcels, the collector was instructed to return all tax rolls not later than March the 13th.

On motion of McConnell and Parcels that the clerk advertise in the Register for applications for position of general utility man, duties to be stated fully in advertisement.

School Reports

CORDOVA MINES

Results of semi-annual examinations; * means absent for some tests.

Senior Room

V—Donald MacGregor 75; Laura MacGregor (absent).

Sr. IV — Ernest Johnson 82; Jean Youmans 75, Donald Kelsh 66, Onalee Hornsby 57*, Jack Peacock (absent.)

Jr. IV—Lorne Youmans 52, Ed Hay 49, Harry Barrons 47, Olive Hamilton *37.

Sr. III—Theodore Bedore 67, Clifford Hay 63, George MacGregor 60, Jean Johnson 59, George Vesterfelt 56 Edna Youmans 55, Hilda Spry *44.

Jr. III—Carson Johnson 64, Gerald Youmans 59, Isabel MacGregor *57, Victoria Carriere 47, Forrest Hay 41, Jack Haughton 40, Charlie Barrons*, Geraldine Kelsh*.

R. D. Buchanan, Teacher.

Junior Room

II—Lorne Youmans 76, Carmeletta Meyers 77, Enah Hamilton 67*, Hazel Hay 62, Clifford Youmans 47, Maggie Edwards*.

Sr. I—Dora Vesterfelt 84, Evelyn Barrons 70, Cleia Spry 64, John McGregor 61, Daisy Kelsh 59, Harry Johnson 50*

Jr. I—George Hamilton, Ray Bowen, Gerald Youmans, Keitha Ireland, Joe Haughton.

Pr. Ray Barrons, Inda Ireland, Gertrude Vesterfelt, Herbert Youmans, Annie Meyers, Maggie Youmans.

J. Anderson, Teacher.

High School Winter Term Examinations

Number in brackets indicates number of papers written.

Upper School—L. Broad, (9) 77.22%; M. Walsh, (4) 75; G. Fitchett, 73.20; R. Whytock, (3) 71.67; H. Vollick, (6) 71; D. Ashley (4) 68.5; Majory Ellis, (8) 67.75; Madeline Ellis, (4) 65.75; E. McKillican, (4) 65.75; R. Dafoe, (5)

Man! Watch your KIDNEYS

If you are over 40, give Kidneys and Bladder Benefits of Santal Midy

When a man reaches his prime, kidneys and bladder frequently go back on him. Then, about 75% of the body's waste matter which must be eliminated by these organs does NOT pass out.

Doctors know the power of Santal Midy Capsules in keeping the bladder and kidneys healthy and free from irritation. Santal Midy contains a precious extract from the East Indian santalwood tree, which has been prescribed for over a hundred years in all parts of the world.

Don't let your genito-urinary organs work under a strain and a hardship. Prevent burning sensation, backaches, restless nights, frequent risings, leg pains, stiffness, heavy eyes. Get some Santal Midy from your druggist—today.

Overlooked

HAMILTON, Feb. 15 (C.P.)—E. J. E. Guster has earned the title "the man the police forgot."

A year and a half ago the "man the police forgot" was convicted in city police court for drunken driving and was sentenced to spend seven days in jail. He fyled an appeal within the statutory 30 days but put up no bail. The appeal was never heard and was apparently forgotten for 18 months, during which time the convicted man was as free as the wind.

To-day, however, George W. Ballard, K.C., moved for dismissal of the appeal in county court before Judge Thompson. This was done and Guster, who police say is known to be around, will spend a week in jail.

64; J. Moorcroft (4) 54.75; C. Phillips, (7) 54.43; L. Ross, (6) 54.34; M. Stewart, (7) 51. 43; H. Nayler, (4) 50.75; D. Whytock, (0) absent; P. McQuigge (3) 43.34; D. Fox (8) 39.88.

Middle School—Alex Broad, (6) 79.5; Ivan Spencer, 77.33; Gordon Brett, (8) 69.75; Aileen Kelly, (7) 69.71; Clarice Dafoe, (4) 64.25; Albert Sager, (6) 64; Thornton Love, (7) 62.28; Kenneth Caskey, (7) 61.57; Gray Rivers, (7) 60.7; Clinton Nickle, (5) 57.6; Lenore Bird, (2); Geraldine Laney (2) 57; Gordon Pigden, (8) 56.87; Marjorie Blakely, (5) 56; Hazel Stevenson (6) 56; Bernard Marrin, (6); 54.16; Gladys Bailey, (7) 53.28; Charles Wickens, (7) 52.14; Mildred Birket (7) 51.71; Carmel Golan (7) 50.2; Joseph Gillen (5) 49; Eva McGhee, (7) 48.57; Madeline Barry, (7) 47.85; Jean Blakely, (6) 46.83; Anne Armstrong (4) 46; Lillian Connor, (6) 46; Jack Kincaid, (5) 45.8; John Norman, (7) 45.57; Violet Akey (7) 45.28; Carmen Mullet, (5) 44; K. Meraw (6); 43.5; Beulah Keene, (7) 43.33; Bill Stockloser, (5) 41.2; Doris Golan, (5) 38.6; Dorian Stewart (5) 32.2; Delbert Devolin, (6) 29.17.

Form II—R. Caskey, (9) 68.3; R. Gunsolus, (9) 65.2; Roy Smith, (6) 60.5; J. Collins (8) 58.8; W. Ross (8) 55.2; J. Hunter, (9) 55.1; D. Parks, (9) 54.7; J. Meraw, (5) 53.2; I. Goodchild, (7) 52.7; G. Irwin, (9) 49.8; M. Groves, (9) 49.1; A. Laton, (7) 45; G. Smith, (8) 42.5; E. Roffins, (9 42.3; K. Kincaid, (8) 39.1; J. Pitts, (3) 28.

MICHIGAN BANKS WILL HAVE CASH

(Continued from Page 1)

banks of the Guardian-Detroit-Union group, Inc., with an estimated $500,000,000 in deposits was given as a major reason for the general closing order.

No question was raised as to the stability of other Detroit institutions.

Different Situation

Except for the upper peninsula, which is separated both geographically and economically from the remainder of the state, the banks were abiding by the order. The upper peninsula is in a different federal reserve bank district and, although the governor of the federal reserve bank of Minneapolis said he was keeping hands off in the situation, most banks above the Straits of Mackinac were doing business as usual.

"Business as usual," also was the policy below the straits in other than financial houses, and the Detroit stock exchange, which is closed. Larger grocery stores and milk and fuel concerns promised liberal concessions. The Public Utilities Commission requested the utilities companies to extend due dates on current bills.

It was all but impossible to cash a cheque, but in some communities, cheques in small amounts were being written and interchanged in lieu of cash.

The Governor's unprecedented action ,which already has unofficial legislative approval, was destined to receive legal sanction soon. Admitting that possibly his proclamation was without legal effect, the governor urged speedy enactment of measures covering the situation and bearing retroactive clauses. Such bills were in the legislative hopper to-day.

Ford's Part Clarified

The part Henry Ford played in the negotiations for salvation of the Union Guardian Trust Co., in which he is heavily interested, was somewhat clarified overnight, but at his office in Dearborn it was said he had no statement to make —as yet.

Governor Comstock, who had indicated yesterday a controversy between Henry Ford and competing automobile companies figured in the failure of the negotiations, said last night he had been informed "I misunderstood the facts."

He had said in his earlier statement that he was informed Mr. Ford refused to join other large depositors, including Chrysler and General Motors, in an agreement to subordinate their claims to those of smaller depositors and the R.F.C.

"General motors and Chrysler are not depositors," his statement last night said. "Mr. Ford had no agreement with the Trust Company or with Chrysler or General Motors." He added that when it was suggested the Ford Company put up a "substantial part" of necessary funds, the company decided it could not add to the approximately $20,000,000 it had put into the Trust Company.

Scientists say the common cold lasts only three or four days and gives immunity for three months. Longer illnesses are due to secondary infections.

*Is Your Diet A Thief?

*Is "Deficiency The Robber" Stealing Your Strength, Vigor and Resistance?

A diet deficient in certain elements that the human body needs is a thief no less than a hold-up man is a thief. For example, a diet deficient in Vitamin A robs the body of vigor, lowers resistance and makes you more susceptible to catching cold and to other germ diseases.

Chronic fatigue, lack of appetite, unsatisfactory bowel movements are often symptoms of a deficiency in Vitamin B^1.

Underweight in children is frequently caused by a deficiency in B^1.

Nutritional anaemia, so common today, is due to a deficiency in iron.

These are only a few examples of the results of deficiencies in diet. But, more important to you, is the fact that a new product, called VIP, has been developed after long, patient and expensive research, to bring to you an increased supply of vital elements in which the ordinary diet is frequently deficient.

* Science Turns To "Life Cells" To Overcome Dietary Robberies

To secure the needed elements, scientists went to one of the richest known sources of Vitamins, Proteins and Minerals—the life cells of wheat. A life cell, while only a tiny one-hundredth part of a grain of wheat, is its most vital part. It is the embryo from which life springs and which causes the wheat plant to grow. This life cell, however, has one defect that has restricted its use. When separated from the grain of wheat, it deteriorates, becoming rancid and disagreeable to the taste. This is the reason why it is discarded when milling white flour.

In order to use these life cells of wheat, a special process has been devised that overcomes this defect without destroying or impairing the nutritional value or vitamin content. The manufacturers of VIP are the sole owners of this special patented process.

With these specially processed life cells of wheat are combined cocoa and malt, and an easily-assimilable form of iron, to produce a delightful, nut-like food drink packed with vital nutritive elements.

* VIP Increases Your Vitamin Supplies

Because of these life cells of wheat, VIP brings to you an increased supply of Vitamin A so necessary to maintain the health of eyes, air passages, lungs, the bladder and the skin, and to maintain bodily vigor and resistance to disease. VIP also brings you a much increased supply of Vitamin B^1 which has been proved to have a stimulating effect upon the appetite, to invigorate the intestinal tract and to aid digestion.

A third valuable Vitamin in the life cells is Vitamin B^2 which has a beneficial effect on the nerves and digestive organs, while a fourth Vitamin, the life-producing reproductive Vitamin E, without which human life would cease, is richly concentrated in the life cells of wheat.

* Children Gain Weight

Research has conclusively proven that Vitamin B^1, so richly stored in the wheat life cells, is vitally necessary for children. An adequate supply increases their rate of growth and weight.

* Supplies Energy Builders and your Daily Needs of Iron

In addition to Vitamins, VIP brings to you an increased supply of energy-producing proteins and minerals stored in the life cells. These have been amplified with an additional supply of iron for the purpose of enriching the blood and preventing nutritional anaemia. Two teaspoonfuls of VIP supply the 12 milligrams of iron needed by the blood daily.

*Add VIP to Your Daily Diet

If you are rundown, nervous, lack strength and vigor, if you have intestinal and digestive disorders, as a result of deficiencies in your diet, you cannot start too soon to add VIP to your diet. Even if you are in good health today, a deficiency of Vitamins and Iron, if continued, is bound to store up future trouble for you. "Deficiency the Robber" is no less a menace than a "hold-up" man.

* Delicious Hot or Cold— A Distinctive Nut-Like Flavor

You'll like your first cup of VIP, and your children will drink it eagerly.

VIP is easy to make. Just stir two rounded teaspoonfuls into a cup or glass of hot or cold milk until dissolved, adding sugar if desired.

While it is a delicious drink HOT or COLD at any time, the greatest benefit to you will come from the steady daily use to offset the work of "Deficiency the Robber".

* Obtainable from Druggists

VIP (Vitamins + Iron + Proteins) is obtainable from druggists and department stores in two sizes. The 10-oz. size at 65c and the 1¼-lb., (20-oz.) size at $1.10. The large size is the more economical to buy.

Scientific Food Products, Limited, maintain a Research Laboratory under the supervision of Dr. F. A. J. Zeidler, Ph.D., where the Vitamin and other nutritional constituents of VIP are under constant test and supervision.

Scientific Food Products, Limited, Toronto

McGILLIVRAY BROTHERS, LIMITED

Distributors

FLEET STREET, TORONTO

10E

Listen to the scintillating VIP Broadcast—CKGW, CKNC—Mondays 9 p.m.—Wednesdays 9.30 p.m.

SECTION 98 OF CRIMINAL CODE IS UNDER FIRE

(Continued from page 1)

Unrest Very Serious

"We know that there is unrest in the Dominion of Canada to-day of a very serious nature," Mr. Guthrie declared, in moving that the bill be given a six months' hoist. He referred particularly to the Canadian Labor Defence League. He was sufficiently aware of the activities of that league to know "that it is a Communist society of Canada operating under another name."

The minister told the House of the threatening telegrams he had received, of the great batch of petitions in connection with the imprisonment of eight Communists and the riots at Kingston penitentiary.

"I know that the Canadian Labor Defence League and the Communist association have their affiliations outside the Dominion of Canada," said Mr. Guthrie. "I know that from telegrams which I have received threatening myself. I have been told that 150,000 Communists in New York are watching me; and I forget how many hundreds of thousands in Chicago—all telegrams framed, I believe in the city of Toronto."

Mr. Lapointe recalled that he had on five occasions introduced legislation to repeal the stature and that the House of Commons had always supported the bill. During the session of 1930 nobody on the opposite side of the House had opposed it.

"If it is a crime to-night to favor the bill introduced by the Hon. member for Winnipeg North Centre, all Hon. members who sat opposite me in 1930 and supported the bill introduced at that time—because they did not oppose it—were guilty of a similar crime."

Cadet Vote Cut.

The cadet services appropriation for $300,000 encountered squalls. Although the vote is $80,000 less than the item for last year, the appropriation had not passed at adjournment following an hour's discussion.

Agnes MacPhail (Prog., South-East Grey) made her annual attack. But her move found opposition. The discussion produced a statement by Hon. D. M. Sutherland, Minister of National Defence, that with economy ever before its eyes the Government would do all in its power in the way of reducing future contractual obligations. Prime Minister R. B. Bennett had carefully explained the operation of the Lord Strathcona Fund for cadet public school training regarding which Dominion payments arise. The stage was then all set for the passing of the vote; but Vincent Dupuis (Lib., Laprairie-Napierville) arose a few minutes to 11 o'clock and held the vote as it was about to be approved.

Repeating her objections voiced in previous years, Miss MacPhail said while she was opposed to cadet training, she was not opposed to discipline provided it was self-discipline. Cadet training was a sort of rigid regimentation, she claimed, which discouraged thought and should be done away with along with many other features of the present educational system.

F. G. Sanderson (Lib., South Perth) would not go as far as Miss MacPhail's motion called for, but he believed that if there were any items in the estimates that might be left out during the present difficult times, the cadet item was one of them.

EDUCATIONAL CONFERENCE

STRATFORD—Delegates from 12 counties gathered here today for an educational conference, held under the auspices of the educational committee of the Perth county council, for the purpose of discussing questions pertaining to secondary school questions.

H. HENDRICHON PLEADS GUILTY

Sentence is Reserved for Week by Chief Judge Perrault.

WANTED TWO YEARS

(Special to The Examiner)

MONTREAL, Feb. 15.—Charged with a hold-up that took place at Verdun, Que., nearly two years ago, Harry Henrichon, arrested at Peterborough, who gave the alias of Harold Kenyon, was arraigned here and pleaded guilty before Chief Judge Perrault on his arrival from the Ontario city where he had been acquitted on a chargeof manslaughter.

By changing his name to Kenyon and keeping away from Quebec province, Henrichon had escaped arrest on the Verdun charge until one of the Verdun officers who happened to read of the Peterborough case, recalled that a man of that name was wanted for a hold-up which took place in April 1931 at the junction of Church avenue and Lasalle boulevard, but proved fruitless because the store clerk defended himself and put the bandit to flight.

Te only clue at the time was an automobile that had been stolen at Notre Dame de Grace and driven to Verdun by the bandit. By the time Henrichon's identity had been established by patient detective effort he had vanished from the province.

Judge Perrault intimated that he would pronounce sentence a week hence.

STRANGULATION USED UPON ROTH

Police Believe Cord of Sack Found Around Head was Tied in Slip Knot.

PROBE CONTINUING.

ST. CATHARINES, Ont., Feb. 15 (C.P.).—It was learned here on good authority that Harold Roth, Hamilton jewelry salesman, died of strangulation. The canvas sack that enveloped his head when the body was taken from the ice of Lake Gibson on Friday was tightly bound about his neck with a sash cord.

This cord, it is believed, was tied with a slip knot which was pulled tight.

There was blood about the sack, although no marks of violence could be discovered in the post mortem examination.

Bleeding from the ears as a result of hemorrhage of the brain is a natural consequence of strangulation, it was pointed out. Inspector Albert Boyd of the Criminal Investigation Department, who spent some time in Hamilton yesterday, continued his investigations locally yesterday with Provincial Constables Mackay and Wood.

HEBREW JUDGES KEEPING PEACE

(Continued from page 1)

rate of 500 a month. Afuleh made me think of Edmonton in its pioneering days, mostly wooden houses, but here and there rows of brick buildings, shops, banks, theatres, etc.

On the hills to the north you can see Nazareth, a purely Arab town, but with many cloisters, churches and monasteries. From three o'clock onward to-day there has been a steady stream of Arab peasants coming into Afuleh. The monks at the Hospice of Notre Dame de France in Nazareth, who accorded me hospitality for a day, warned me that there might be trouble. There is a dispute over some land near Balfouria, one of the colonies, between Jewish settlers and Arab peasants. The court of Afuleh is going to hear the case this evening. There will be a verdict. If the verdict goes against the Arabs there will be trouble.

Sessions of the peace-court are held in the evenings, so as not to interfere with the work. They are held in a wooden building, a mere shack, with bare walls. There is a plain wooden table, a bench for the judges and some benches for the litigants.

Court opened at eight o'clock. Three Jewish young men took their seats on the bench. They were mere boys, you would have said at first sight, wearing khaki shirts, English shorts and sandals. I happened to know all three of them, two Socialists and a Communist from the collectivist colonies of Tel Joseph and Ain Charod. But all three highly educated men, all three graduates from famous European universities. They had come in straight from the fields, after washing up, of course. There they sat on the bench, simple peasants, each with a block of notepaper on the rough board in front of him.

Court is Crowded.

The room was crowded to suffocation. The windows had been removed and another crowd of spectators stood in a compact mass before the openings. Arab fellaheen squatted in front of the bench, at the feet of the judges, against the walls. But the Jewish spectators mixed freely with them, Chalutzim and Chaulutzoth, male and female Jewish pioneers with sun-tanned faces and hard muscles. There were no lines of demonstration, Jews on this side and Arabs on the other. They were mixed up pell-mell.

First, the Arab spokesmen presented their views of the dispute. They were heard in a breathless silence. Darkness was coming on. A solitary electric bulb glowed above the bench. Witnesses did not come up to the bar or to a witness-box to give their testimony. They spoke from the spot where they stood in the crowd. The three judges made notes of what was said.

Three hours passed. My feet began to protest against so long a period of immobility. But of the men and women around me, men and women who had a long day in the fields and factories behind them, nobody seemed to weary. I asked a question to a man next to me. A fellow standing further away took my whispered question apparently for an adverse comment on the proceedings. "It is a matter of principle," he shot at me angrily. "It's not the material advantage that must be considered!"

I was grateful for those words. A question of principle! That is the whole Zionist enterprise in Palestine summed up in one word. For a principle they had trudged long miles after working all day to be present here. The movies of Afuleh were deserted. There was nobody in the cafes that night. A matter of principle held them fixed to the spot, silent, fascinated. Silence itself is a tour de force with young Jews—anywhere else but Palestine.

Deliver Judgment.

At eleven-thirty the judges withdrew to deliberate. I saw them walk out under the olive trees talking rapidly. Then they returned and the president of the court delivered the verdict. The only ornament on the wall was a lithograph of Dr. Theodore Herzl, the Viennese journalist, founder of Zionism. The imposing face of Herzl with his Assyrian beard and black eyes looked squarely at the judge. The picture showed Herzl in a characteristic attitude, arms akimbo, expectant, half-defiant.

For ten minutes the president spoke in Hebrew. The crowd hung on his lips. He spoke with a dignity and a force that held me spellbound. A flame danced in his black eyes. Vanished the khaki blouses, the shorts, the bare walls of the cabin. It was as if the spirit of the Prophets, those immortal champions of justice, brooded over the assembly. No lord high chancellor sitting in all his glory of powdered wig and regal robes could have been more impressive than that Jewish boy.

When he had finished in Hebrew, the judge spoke in Arabic. He leaned his elbows on the table and talked straight to the fellaheen sitting and standing right in front of him. He talked with an intensity that was electric. But at the same time with the kindness as of a father talking to his children. You could see that he did his utmost to be simple. From time to time he paused to ask the Arabs if they had understood him completely. Then he looked around the ring of faces. When they nodded assent, he went on.

The judgment was against the Jewish settlers.

"Are you satisfied?" I asked some Arabs after court. They nodded.

"And you?" I asked the Jewish litigants.

"The judgment is just!" they said.

I accompanied the judges from Tel Joseph a piece of the way home.

"You are doing great things in Palestine!" I said.

"No," said the president, "that is not correct. What we are doing is creating the atmosphere so that great things might be in the future!"

ROSENEATH.

The King's Workers' Mission Band met in the United Church on Saturday afternoon and was extra well attended. Mrs. Blodgett gave a talk on the study book, entitled "Two Heroes." Mrs. Andrew Brown read a story of how a Mission Band was organized in Manitoba. The Band is soon starting into work, including the making of a quilt, making little booklets and other articles, also they are to memorize a verse of Scripture for their next meeting. The meeting closed with repeating the Lord's Prayer in unison, after which ice cream was served and enjoyed by all present.

READ THE WANT ADS.

1910 BIRTHDAY SALE 1933

In 1008 Rexall Drug Stores In Canada

Come and help us celebrate our TWENTY-THIRD BIRTHDAY! We want to show our appreciation to our customers and invite you all to join in this Annual Event, which brings you greater savings than usual and more special values this year than ever before. Read every item and notice the savings that can be made by thrifty buyers, then visit our store and help us make this A REAL BIRTHDAY PARTY AND SALE.

Effervescent **FRUIT SALINE** ENGLISH TYPE — Clears the system and makes you feel fit — 13 oz. tin 39c

Puretest RUSSIAN **MINERAL OIL** *Sure relief from constipation* — 16 oz... 69c — 32 oz. $1.29

Heat Relieves Pain **ROXBURY HOT WATER BOTTLES** Keep one handy. 2 Quart Size. Guaranteed. 69c

SYRUP OF TAR COMPOUND with Cod Liver Oil — Recommended for winter coughs and colds. Build health and strength. 7½ oz. Bottle 39c

Sweetens the stomach! *Rexall* **MILK OF MAGNESIA** Relieves heartburn, gas and indigestion — 16 oz.... 50c — 32 oz. 75c

Rexall **MILK OF MAGNESIA TOOTH PASTE** The paste which preserves the teeth by removing stained film. 39c

REMEDIES

Regesan Fruit Saline.... 79c
A.B.S. & C. Tablets, 100's 19c
Seidlitz Powders, 7's.... 19c
A.S.A. Tablets, 24's..... 19c
A.S.A. Tablets, 100's.... 59c
Boots' Ext. of Malt with Cod Liver Oil, 16 oz. bottle..... 90c
Rum, Honey and Cod Liver Oil 50c-$1.00
Mi-31 Antiseptis, 6 oz..... 39c
The antiseptic mouth wash and gargle. Kills germs.

TOILETRIES

FRENCH BALM.. 25c-39c
ILASOL, for rough skin 35c-59c
LAVENDER WAVE-SET.. 35c
STORK BABY POWDER, 3 tins 50c
ROUGE— Jasmine, Gardenia, Jonteel. All latest shades..... 50c
ROUGE Refills..... 25c
LIPSTICKS—Jasmine, Gardenia, Jonteel 25c
STAG LATHERLESS SHAVING CREAM Softens the toughest beard. Gives a fine lather in hot or cold water..... 35c

FREE! A 50c jar of the popular **Jonteel Face Cream** Cold or Vanishing Cream — Given Away with every 50c box **Jonteel Face Powder** *The powder with a real cold cream base* — BIRTHDAY SALE BOTH FOR 50c

FREE! A Birthday Gift to You! *Buy Two of These* **25c PURSE VIALS** And You Will Be Given Another One FREE — Handy little vials of exquisite perfume, just the right size for your purse. You are sure to find your favorite odor among these—Shari, Cara Nome, Duska, Jasmine, Gardenia and Sweet Pea.

Don't Suffer With Indigestion! **BISMA-REX** A pleasant tasting, antacid powder which quickly relieves indigestion, acid-dyspepsia and flatulence. 4 oz. Bottle 75c

A fine velour **POWDER PUFF** *GIVEN AWAY* With each 35c tin of **Gardenia Talcum Powder**

Jasmine of Southern France ROUGE In the attractive black and silver case, and a 25c **JASMINE LIPSTICK** BIRTHDAY SALE—*THE TWO FOR* 50c

FREE! A 50c Jar of **GARDENIA FACE CREAM** *Cold or Vanishing* GIVEN AWAY WITH EACH $1.00 Box of **Gardenia FacePowder** 24 Karat Gold Plated Box containing delightfully scented powder BOTH FOR $1.00

Keep your mouth healthy and prevent tooth decay! Get a large 50c size tube **MI 31 Dental Paste** *Which destroys germs and helps prevent tooth decay.* **FREE** With every purchase of a 16 oz. 89c bottle of **MI 31 ANTISEPTIS** The pleasant tasting mouth wash and gargle. BOTH FOR 89c

Don't wait for a cold—prevent it! *Special Offer!* Buy a 50c bottle of **Vapure** The wonderful inhalant for relieving colds. And You Will Be GIVEN a handy package of 40 **FREE FACE-ELLE TISSUE HANDKERCHIEFS** Save laundry—use these tissue handkerchiefs and then destroy them. *Both for* 50c

FREE! A 25c box of **LAXATIVE BROMIDE of QUININE TABLETS** GIVEN AWAY with each 50c bottle of **BRONCHIAL Cough Syrup** Relieves hard coughs. *THE TWO FOR* 50c

For health and a strong body! **MELO-MALT** WITH COD LIVER OIL — Tastes just like honey. Highly nutritious, rich in vitamines. 20 oz. bot. $1.00

A 35c Tube of *Rexall* **SHAVING CREAM** and a 35c Bottle of Rexall **SHAVING LOTION** 70c Value BOTH FOR 50c

A rubber return **SPONGE BALL** *GIVEN AWAY* with childs KLENZO **TOOTH BRUSH** Birthday Sale *Both For* 19c

TOILET SOAPS

ENGLISH LILAC and ORANGE BLOSSOM SOAP 3 cakes in box 19c
ENGLISH BATH SOAP Assorted Odors—Cellophane Wrapped 19c
CONDE CASTILE SOAP 6 cakes 25c
3 cakes of delicately scented PICCADILLY SOAP or 3 cakes of TINY TOT BABY SOAP AND A FINE WEAVE, FANCY BORDER WASH CLOTH Birthday Sale 25c
HAND SCRUBS, good quality bristles 25c

Get Your Slice of Birthday Sale Bargains

AN AID TO BEAUTY! A 50c bottle of fragrant **Jasmine Perfume** *Given Away* With every $1.00 box of **Jasmine Face Powder** In the chromium plated box $1.50 Value BOTH FOR $1.00

Moths will soon be with us—be prepared! a 25c carton of **RED CEDAR FLAKES** *Given FREE with every* 49c Cedarized **MOTH BAG** Size 27½ x 60 in. BOTH FOR 49c

SHAVING SPECIAL! A 25c package of 5 **PAL RAZOR BLADES** GIVEN AWAY with every purchase of a large 39c tube of **Klenzo Shaving Cream** Makes your razor whisk through your beard *Both for* 39c

STATIONERY

A 35c Ladies Size **WRITING PAD** 70 Sheets, Linen Finish and a colored **PENCIL** Complete with Refills and Eraser. RED, GREEN and BLACK BIRTHDAY SALE BOTH FOR 35c

SYLVIA WRITING PAPER 36 Sheets and 36 Envelopes of fine, linen-finish paper, ribbon tied..... 49c
FANCY WRITING PAPER 24 Sheets and 24 Envelopes, ribbon tied fancy paper..... 49c
EVER-HANDY PORTFOLIO Good Quality linen finish pad and envelopes..... 39c

CANDY SPECIALS *The Best In Town!*

PEPTONA A Good Spring Tonic Don't get run down by the winter grind. 20 oz. bottle 79c

Cod Liver Oil CONCENTRATE TABLETS For those who cannot take Cod Liver Oil—½ Teaspoon of Cod Liver Oil in each tablet 50's 75c — 100's $1.25

KLENZO **POLISHING CLOTH** You can't be without one of these cloths. They give furniture, floors, cars a sparkling polish. 49c

A Large 50c Tube *KLENZO* **TOOTH PASTE** and a sturdy **REACH SOFT BALL** *BOTH FOR* 79c

ELECTRIC **CURLING IRONS** Assorted colored handles. Good length cord. Guaranteed for one year. 98c

CHOCOLATE COVERED **PEPPERMINT PATTIES** You all know these delicious, soft, melting peppermint flavored creams, covered in dark chocolate. Always a favorite! POUND BOX 29c

Trulygood WALNUT TOPS Delicious vanilla creams, covered in rich chocolate and topped with fresh walnuts. Per Pound 29c

OLD FASHIONED MOLASSES KISSES, Pound 25c

ASSORTED CHOCOLATE BARS.....3 for 10c

RUBBER GOODS SPECIALS

BELMONT **FOUNTAIN SYRINGE** An excellent syringe at a popular price. Three colors—red, jade and blue. 2 Quart capacity. Guaranteed.... 69c

FIRSTAID ADHESIVE PLASTER, 1 in. x 2½ yds. 19c
FIRSTAID ABSORBENT COTTON, 4 oz. pkg. 29c

Firstaid **EMERGENCY KIT** Contains everything required in an emergency. Keep one handy in case of accidents. $1.49

Lady Fair **RUBBER GLOVES** Strong, durable rubber gloves in pastel shades. Per pair 39c

The Rexall Drug Store

Two Weeks Sale Ending February 28th

McDermid Drug Co.

E. L. Payne : McDermid & Jury

UNSIGHTLY HAIRS
Permanently Removed by Electrolysis. Skin Diseases Successfully Treated.
ANNE GRAHAM LOGAN
118½ Hunter St. W. 'Phone 3102
10 Years' Experience.
(Formerly of Hiscott Institute)
m,w,f-Mar 10-4312

The Peterborough Examiner

PETERBOROUGH, ONTARIO, CANADA, WEDNESDAY, FEBRUARY 15, 1933

All Ailments
Successfully treated.
W. A. SETTLE
OSTEOPATH
124 Hunter St., West. Phone 649

FOR SALE
Seven Passenger Studebaker Sedan—
$200
J. J. Duffus Co.
2d-14-15.

CANADIAN WATERCRAFT MINSTRELS
Present Show and Dance
EAST CITY HALL
Wednesday, Feb. 15th at 8 p.m.
Admission 25c
2d-39-4366

NOTICE
Having taken charge of the Tobacco and News Stand and adding a Shoe Shine at Welch's Barber Shop, 140 Hunter Street W., I solicit your patronage.
ALLIN J. YELLAND.

Author Is Skeptical Of Spartan Bravery

CHICAGO, Feb. 15 (A.P.)—Spartan bravery was something of a myth, in the opinion of Preston H. Epps, author of "Classical Philology" published to-day by the University of Chicago Press.

Alarm and dismay the reluctance to fight were more typical of the Spartan character than natural valor, the author says, quoting extensively from ancient writers to support his contention.

Obituary

MRS. ELIZABETH DWYER.

COBOURG, Feb. 15.—(Special to The Examiner.)—Death has removed one of Cobourg's oldest citizens in the person of Miss Elizabeth Dwyer in her 93rd year. Born when Cobourg was still a police village, she had seen the village merge into a town. Miss Dwyer had outlived her family and her generation. For thirty-five years she had made her home with Mrs. John Cunningham, from whose residence the funeral will take place this afternoon to St. Michaels church and cemetery.

MRS. GEORGE W. HALL

MONTREAL, Feb. 15 (C.P.)—A native of Peterborough where her late husband George W. Hall was in business for many years as a tinsmith, Mrs. Elizabeth Adelaide Palmer Hall is dead at the residence of her daughter here. Mrs. Hall was 77 years old, and during twenty years residence in Montreal had been prominently connected with United Church activities. When in Peterborough the deceased was an active member of the old Charlotte Street Methodist Church.

Surviving her are three sons, W. E. and George B. of Toronto and Arthur P. of Montreal; and one daughter, Mrs. George E. Templeman of Montreal.

The funeral is to be held from A. Comstock and Sons, funeral home, 306 Water street, Peterborough on Friday at 2.30 p.m., with interment at Little Lake cemetery.

FREDERICK HARRY CHRISTMAS

The death occurred at Nicholls Hospital on Tuesday of Frederick Harry Christmas, of 569 Romaine Street, at the age of 59 years.

A native of England, the deceased was a son of the late Mr. and Mrs. John Christmas. Besides his widow, he is survived by one son, Wilfred Arthur, and a daughter, Mrs. C. Bishop, both of Peterborough, and two brothers, Edward and George, and a sister, Annie, all in England.

The funeral is to be held on Thursday at 2 p.m., with services conducted at the family residence at 2 p.m. by the Rev. J. Douglas Paterson, rector of All Saints' Church, of which the deceased was a member. Interment at Little Lake Cemetery.

BIRTH

PICIARD—At St. Joseph's Hospital, Tues., Feb. 14th, to Mr. and Mrs. Leo A. Picard (Ernestine McManus), a son.

SYER. — On Saturday, February 11, 1933, to Mr. and Mrs. Herbert Syer (Hazel McMahon), Baltieboro—a son.

CHIROPRACTIC
is a wonderful aid in keeping you fit to enjoy play, work or any task that confronts you. It is the modern way to health.
M. C. GOODWIN
CHIROPRACTOR
108 Barrie Bldg.
'Phone 431.

LOCALS

MENTAL HEALTH CLINIC.

St. Joseph's Hospital, Thursday afternoon, 2 o'clock. Appointments 'Phone 1742. 2d-35

LOCAL COUNCIL OF WOMEN

The regular meeting will be held Thursday, Feb. 16th, at 3 p.m. in the Y.W.C.A. 1d-39-4368

EAST CITY SOCIAL

The Holy Name Society will be in charge on Friday, Feb. 17th. Just one more of these delightful evenings before Lent. 1d-39-4371

Members of I.O.O.F. will meet at Oddfellows Hall at 1.30 sharp, Thurs., Feb. 16th to attend the funeral of the late Bro. H. Christmas. 1d-39-4372

KNIGHTS OF PYTHIAS

Card party, Thursday. The whole proceeds for City Relief. Ten good prizes. Come and bring your friends. 1d-39-574

SPECIALS.

Felt and Velvet Hats, all colors. Regular $3.50, for 59c. Don't fail to see our $3.98 Dresses. Black's, corner King and George Streets. 1d-39-4376

CARD OF THANKS

The family of the late Alfred Naish, 267 Simcoe St. wish to thank all neighbors and friends for their kind expressions of sympathy during their recent sad bereavement. -1d

HOOT MON

An honest-to-goodness Car of Scotch Coal. "The real Mackay." This is one kind of Scotch of which you cannot get an over-abundance. 'Phone 3700. Sanitary Ice, Coal, Wood, and Coke Supply. dtf

VALENTINE PARTIES

All girls cordially invited to Y.W.C.A. Valentine party. Seniors are asked to come dressed as children. Thursday, 8 p.m. Junior party Saturday, 10 a.m. Admission 10 cents. 1d-39-4373

AUCTION SALE

Thursday at Hancock's under instructions of the Public Trustee of New Hot Point Electric Range, Electric Washer, Dining Suite, Dressers, Beds, Chairs, Refrigerator etc. 1d-39-4367

"A REAL BARGAIN."

1 "Cord" Mixed Wood, $6.00. Cutting and splitting extra. Also "Blue" Anthracite Coal, Welsh, Scotch, Coke, Pocohontas, Blower Coal and steam sizes. 'Phone 111-110. Est. J. E. A. Fitzgerald, 253 Hunter street. 15d-51-4333.

NURSES IN TRAINING WANTED.

Applications for the position of nurse-in-training at the Queen Mary Hospital will be received by Miss A. M. Price, Matron of the Hospital, up to 5 o'clock p.m. on Saturday, February 18th, 1933.

S. R. ARMSTRONG, Secretary. 3d-42-4350

WELSH AND SCOTCH ANTHRACITE COAL

Welsh cobbles and Scotch domestic size for furnaces and Scotch nut size for ranges, also blower coal at current prices.—'Phone 96, McCarthy & Johnston. w-Sat-tf

VALENTINE TEA AND SALE

Wome's Guild of All Saints' Church are holding a Valentine Tea and Sale of Home Made Cooking on Thursday afternoon, Feb. 16, 1933 from 3 to 7 at the home of Mrs. Cottrell, 351 McDonnel Street. 2d,11,15,4328

AUCTION SALE

Farm Stock and Implements 2 miles west Crawford's Grove, N. Monaghan, for George Martin: 2 Horses, 4 Cows, 3 Heifers, 5 Young Cattle, 25 Tons Hay, 40 Hens, full line Implements, including Potato Diggers, Planters, Sprayers, Fertilizers, etc., on Friday, February 17, 1 p.m.—W. J. Hancock, Auctioneer. 3d-7,10,15-4285

Burns' Anniversary

Again we meet tae sing in praise
O' Scotia's bard, this day o' days;
Where'er we be we keep in m'nd
The man wha sang tae a' mankind.
His sang will help us tae win through
The tryin' times we're faced wi' noo—
A gey stiff task, as weel we ken
Machines hae ta'en the place o' men.
For a' oor colleges and schules,
In some ways still we're maistly fules,
We've just acquired the alphabet,
But higher stuff we'll master yet.
Surely ere lang we'll learn a way
Noo that machinery's cam' tae stay,
O' sae arranging oor affairs
That we may smile at waridly cares.
Yes! when we've grown tae be mair wise
Oor needs an' deeds we'll harmonize.
By working on the Burns plan
O' each for a', an' man tae man

The above greeting, from the pen of Archibald McPhail, past president of Greenock Burns Club, was sent to clubs in various parts of the world on the anniversary of Robert Burns' birthday on January 25, 1933. The Burns Club in Greenock (Scotland) is the Mother Club of the world.

ADVERTISE IN THE EXAMINER

WEDDING GIFTS OF QUALITY
We are now showing a very fine selection of Beautiful Wedding Gifts that are very suitable and of highest quality.
Amidst this large selection are to be found:
Silver Tea Sets, $9.95 and up.
Pyrex Casseroles, $2.95 and $6.
Well and Tree Platters, $6.50 to $15.00.
Candle Sticks, $1.45 pair, up to $7.00.
Cake Plates, $2.50 and $5.00.
Bread Trays, $2.95 up.
Flower Baskets, $5.00 up to $12.00.
Gravy Boats, $5.00 up.
Pyrex Well and Tree Platter, $11.00.
Silver and Glass Relish Dish, $6.00.
Salts and Peppers, $1.00 pair and up.
Mantel Clocks, $7.00 up to $25.
Wedgewood, Spode and Crown Derby China, etc.
You are invited to visit and see this selection of very fine Wedding Gifts, etc.
WARNE BROS.
DIAMOND HALL
349 George Street. Phone 880.

MAIN STREET TOPICS

Jabs and Jottings as Picked Up by an Examiner Reporter

PANTS REQUIRED.

We have been asked to get a pair of pants for a man who wears a size 42 suit and is rather short.

We have also been asked for two high chairs for a family where there are twins, also for a large baby carriage for the same home.

If you have any of the above-mentioned articles, please telephone 1600, The Examiner, and we will call.

"Old Timer" Recalls Chilly Snap In '86

CALGARY, Feb. 15.—The reporter encountered the Old Timer on Eighth avenue. He was wrapped up to the ears in a muffler and wore a fur coat, fur mittens, a fur cap and overshoes.

"Cold?" asked the reporter.

"No," said the Old Timer. "Im just airing these before I put them away for the spring."

"Big change in temperatures, wasn't it?" said the reporter by way of conversation.

"Ive seen bigger" said the Old Timer. "Why, in '86 or maybe it was '84, it changed 90 degrees in 10 minutes. That was in the middle of March, too. We all thought that spring had come and some of the boys had shaved and got a haircut. We were standing by a slough where the Palliser stands now, or maybe the Burns building, watching a bunch of ducks swimming around. Before they could get off the water the slough was frozen solid. We chopped them out and had fried duck for dinner for two weeks.

"Some of the farmers had clipped their horses and they had to put fur coats on them till the cold spell was over," he added.

A queer light had come into his eye. "I remember in 1902, or maybe it was 1903," he said, "when it was so cold the eyes froze in the coyotes and dropped out. A fellow shipped them east and made a fortune. They didn't know they weren't glass till the thaw came. I remembers——" But the reporter had fled.

N.O.H.A. PLAY-OFFS

NORTH BAY, Feb. 15 (C.P.)—Providing present playdown arrangements are not upset, the Northern Ontario Hockey Association senior and junior finals will be staged March 3 and 6 with the series alternating between the northern and southern divisions. This means when the juniors are performing in the north the seniors will be holding forth in the south.

Seven teams are still in the running for both senior and junior laurels.

DEPOT CLOSES

AYLMER, Ont.—Aylmer depot of the Michigan Central Railroad is closed for an indefinite period. The station had been operated here since the Michigan Central was put through. Miss Margaret Dickinson, agent here for several years, has been transferred to Windsor. son they are equally good for young.

DIED

CHRISTMAS—At Nicholls Hospital on Tuesday, February 14, 1933, Frederick Harry Christmas of 569 Romaine street aged 59 years. Funeral on Thursday at 2 p.m. from the above address. Interment at Little Lake cemetery.

HALL—In Montreal at the home of her daughter, Mrs. George Templeman, on Tuesday, February 14, 1933, Elizabeth Palmer, relict of George W. Hall. Funeral from A. Comstock and Sons, Funeral Home, 306 Water street, this city on Friday at 2.30 p.m. Interment at Little Lake Cemetery.

Fight For "Million-Dollar" Baby

MYRTLE FAHRNEY SEAMANN

This is four-year old Myrtle Fahrney Seamann, Chicago's "million-dollar baby," for whose custody her parents are waging a court battle. Franklin Seamann, the father, charges that his former wife, Mrs. Myrtle Seamann, patent medicine heiress, on occasions tried to kill herself and the child. The girl was awarded to the mother when Seamann divorced her in 1931 on grounds of desertion.

The Sweet-Voiced Pleiades Are Most Remarkable Naked - Eyed Group Of Stars In The Winter Skies.

By H. W. L. MAHOOD

The Pleiades group of stars is the vanguard of the wintry starry host. They are classed as part of the constellation of Taurus the Bull and are located on his shoulder. In many ways it is the most remarkable naked-eyed group in the winter heavens. It is visible from every habitable part of the globe. Because of its appeal to the imagination it has adorned the myths, and the legends, and literature of every age and race. Every object in nature and in human life appeal to the poet's fancy. This power of the superior mind lends charm to our world. To him nothing remains commonplace. The fancy of Homer and Hesiod of ancient times helped make our world livable. Their wonder was aroused by the mystery and twinkling of the Pleiades. So stolid and material going is the Chinese mind that it is rather surprising to find in their literature many elegant metaphors inspired by this notable group of stars. Bayard Taylor wrote of this cluster as, "a swarm of golden bees," Milton in Paradise Lost watched:

Dawn and the Pleiades the gray
befor him danced.
Shedding sweet influence.

Pleiades is a Greek word and means to sail. The original Greek term is pleo. A photographic plate reveals some twenty-five hundred stars in this cluster. Nine of the stars are quite visible. It is a human family, of which Atlas is the father, Pleione is mother. They have seven daughters. Atlas is a giant. Pleone is handsome. The daughters are of surpassing grace and charm, and beauty.

Of this family, nine stars are plainly seen by moderately keen eyes. Some exceptionally keen-sighted star gazers can distinguish from eleven to fourteen. An opera glass brings into view forty or more. A two inch telescope brings to the eye one hundred. And then the photographic plate vividly pictures twenty-five hundred. To begin with the utmost number the naked eye can distinguish after long practice, and then look through a two inch lens telescope, and finally begin the study of twenty-five hundred stars the photographic plate brings to light is an experience that heightens devoutness for the hand that made them all.

The nine principal stars of this cluster are as far apart as the earth is from the nearest fixed star. They form an outline of a short-handled dipper, and are called, "The Little Dipper of The Pleiades." At the end of the handle of the dipper is Atlas, a fourth magnitude star, and just above Atlas is Pleione a fifth magnitude star. At the junction of the handle and the bowl is one of the daughters the coy Alcyone which Oriental peoples call, "The lotus-flower of heaven." This big sister of the Pleiades, in a two inch telescope, is discovered to be a triple star, the two smaller stars are of the seventh magnitude. With Alcyone they form a beautiful little triangle. Alycone is famous among astronomers because Madler the German astronomer on account of its brightness imagined it to be the center of the universe, and "The Mansion of the Eternal." His theory was popular for a time. It has been definitely rejected.

The Pleiades are two-hundred and fifty years distant. The whole group is completely enshrouded with magnificent nebulous matter. The nebulosity stretches in whisps from star to star. This cosmical fog has for thousands of millions of years been condensing into stars and so the process of evolution is not yet complete. Ours is a world in its infancy.

A Proposal of Tax Relief

The statement of accounts of the municipality of the Township of Otonabee from December 15th, 1931, to December 16th, 1932, on page 16, show assets (unpaid taxes, 1931, $2,667.17) over the signatures of John J. Moore, clerk, and F. D. McIntyre, Reeve.

On January 9th, 1933, the Council of Otonabee asked the collector of taxes for Otonabee to furnish the Council with a list of all unpaid taxes and were furnished with a list of 1931 unpaid taxes, which totals $2,834.80.

On February 6th, 1933, the Municipal Council of the Township of Otonabee received the report of the auditors for the year ending December 31st, 1932. On page 16 assets show the item 1931 taxes unpaid $4,587.30.

C. A. Robertson and J. A. Drummond, auditors.

The Council, confronted with the above differences relative to the unpaid 1931 taxes, did not finally audit and allow the accounts of the treasurer and collector, as provided by R.S.O., 1927, chap. 233, sec. 247.

But the Council did pass a resolution asking the collector to return the 1931 roll by March 6th, 1933.

Were R.S.O. 1927, chap. 236, sec. 118, followed, this 1931 roll should have been returned to the treasurer on or before December 24, 1932, or on such later date in 1933 as the 1932 Council might have appointed, but not later than February 1st, 1933.

It seems as though the 1932 Council did not appoint a later date than December 14th, 1932, for the return of this roll.

Had the 1931 roll been returned by December 14th, 1932, the amount of unpaid 1931 taxes should have been definitely known, and the very unsatisfactory situation now existing should have been avoided.

In addition to the $4,587.30 of 1931 unpaid taxes, this report of the auditors contains items of unpaid taxes, 1930, $175.26, and 1932, $14,145.73, or a total of $18,908.29, which when the penalty of 5 per cent. is added, is in all, $19,853.60 the ratepayers of Otonabee were indebted to the township on December 31st, 1932.

A small part of the above is non-resident or has not sufficient property to distrain or is otherwise not collectable, but around $19,000.00 of it is against farm property, and it is safe to say that $18,000.00 of this amount is unpaid, because taxes, interest and practically everything a farmer has to buy, to carry on his farm operations is at a price so far above the price he can obtain for what he has to sell, that a very large percentage of farmers cannot carry on a full production and pay the cost of doing it from what the produce will sell for.

These farmers of Otonabee would not have let the 14th of December pass without paying their taxes, and have penalties to the amount of $900.00 imposed, if they could have done otherwise.

From a survey of the tax situation in the township that pays the largest county tax, it must be evident to every member of all councils that the farmer must have a reduced tax bill; and also some plan whereby the taxes the farmers cannot pay, so consolidated, that the farmers can be kept on the land in a position strong enough to make their own living and, above that, ensure to the rest of the population their living in so far as it comes from the land.

What a tragedy to contemplate, possibly the world later on with a food shortage and many farms and farmers so depleted that production was away below what it should be, because that during this period just taxes of all kinds, are more than agriculture can stand.

Those with unpaid taxes in Otonabee Township who cannot within a seasonable time, make payment, are invited to see the Reeve to consider the merits of the proposal to have their taxes payable over a term of years.

Sincerely yours,
W. A. Anderson.

QUALITY PRINTING With Quick Service

7,838 MEMBERS UNITED CHURCH IN PRESBYTERY

$124,494 Raised For All Purposes During Past Year.

PRESBYTERY MEETING.

Ministers Held Retreat With Rev. J. J. Coulter Leading.

The total membership of the United Church of the Peterborough Presbytery was 7,638 in 1932 it was reported at the Presbytery meeting held yesterday in St. Andrew's Church. Two hundred and ninety-four members were received by profession of faith during the year, 126 more than in 1931. There were 3,674 families under pastoral supervision and 14,686 persons under pastoral oversight during the year.

It was reported that $124 949 was raised by the churches for all purposes, which was considered to be a very creditable showing during such a year. For the Missionary Maintenance Fund, $18,862 was subscribed, this being a decrease from the previous year.

The concensus of opinion of the Presbytery was that the various figures were remarkable in view of the financial stress.

Rev. C. D. Daniel, convenor of Religious Education, reported for that department as follows:

49 Sunday Schools

The were 49 Sunday Schools in the Presbytery with a total membership of 6,820, being an increase of 43 over last year. There were 69 organizations active in weekly meetings, such as Young Peoples Tuxis, Trail Rangers, C.G.I.T., etc., with a membership of 2,047.

A motion was passed that the eulogy to the late Rev. Dr. Chown, as prepared by Rev. A. H. Going, B.A., be placed on the Presbytery records. The motion was carried by a standing silent vote.

That there are some boards and ministers mutually seeking a change and that these were being favourably dealt with the committee, Rev. David Wren, M.A., B.D., reported for the Pastoral Relations Committee.

Hold Retreat

Perhaps the main feature of the Presbytery was the "retreat" held in the afternoon under the direction of the Committee of Evangelism and Social Service, led by Rev. S. A. Kemp, of Havelock, when the Rev. J. J. Counter, of Danforth Avenue United Church, Toronto, and ex-president of the Toronto Conference, led the members of the Presbytery in an hour of heart searching fellowship. Speaking of the Oxford Group, Rev. Mr. Coulter said that he felt, most Toronto ministers felt, the movement had been the means of cleansing many lives and bringing many souls in closer fellowship with God and with their fellowmen.

The discussion which followed indicated that the men of the Peterborough Presbytery felt the need of more such meetings for sharing and discussing problems relative to the church's work and welfare. With this in mind, it was agreed to convene the minister for such a purpose on the afternoon of Tuesday, March 14, at 1.30 o'clock in the vestry of Mark Street Church.

A vote of thanks was expressed to St. Andrew's Church, the Rev. Dr. C. V. McLean, the pastor, and the ladies of the church for their hospitality.

Rev. J. V. McNeely, M.A., B.D. of Keene, was chairman of the meeting, and Rev. W. R. Archer, B.A., of Lakefield, acted as secretary.

Admits New Charges Gets 4 Extra Years

HAMILTON, Feb. 15.—(C.P.) — Steve Smith, who was brought back from Portsmouth penitentiary, where he was serving a term of three years for robbery, appeared in police court to-day and received a further sentence of four years, making a total of seven.

He pleaded guilty to a charge of armed robbery involving the hold-up of Sam Grlica's store in December. He was given a two year term for this. He further admitted stealing Grlica's car and was given one year. He then admitted he was one of the men who tunnelled through the wall of Carroll's grocery store and stole a quantity of goods. This brought another year in prison, all terms to run consecutively.

Officers Elected Co-workers' Class

The annual meeting of the Co-workers Bible class of George St. United church Sunday school was held in their class room on Monday evening with the president, Mrs. J. A. Spencer in the chair.

Annual reports were read by Mrs. J. W. Hulls, Mrs. W. H. Cunningham and the convenors of the various committees. Mrs. A. Brown took the chair for the election of officers for 1933. Teacher, Mrs. A. I. Brown; assistants, Mrs. J. C. Wood, Mrs. Bamforth; president, Mrs. J. A. Spencer; 1st vice president, Mrs. J. H. Copp; 2nd vice president, Mrs. W. Outram; secretary, Mrs. J. W. Hales; treasurer, Mrs. W. H. Cunningham; King's Bank Treasurer, Mrs. F. Smith; finance convenor, Mrs. B. M. Frederick; sick and visiting convenor, Mrs. Hall; flower convenor, Mrs. C. Wiley; relief convenor, Mrs. J. Douglas; social convenor, Mrs. W. Flannery; devotional convenor, Mrs. J. C. Wood; reception convenor, Mrs. J. M. Fanning; press convenor, Mrs. F. Miller; membership convenor, Mrs. E. Brown; leper fund treasurer, Mrs. E. Dormer; auditors, Mrs. J. C. Wood and Mrs. A. I. Brown.

The president, Mrs. Spencer resumed the chair and a short business followed with the committees being arranged. It was decided to have a social evening in the Sunday School auditorium on Monday Feb. 20, when bowling and other games would be indulged in. Refreshments to be served under the convenorship of Mrs. Flannery.

G. A. Borland DRUGS
More Lower Drug Prices For Peterboro at BORLAND'S
Below are some lower prices. See I.D.A. ad in Toronto Telegram to-night for full list.
Thermogene 39c
Eno Salt 59c, 79c
60c Evelyn Howard Cream, 4-oz. jar 43c
Manyflower Soap ..... 4 for 19c
Lavoris 19c, 37c, 69c
Bayer Aspirin 22c, 39c | Giant Kruschen Salts, 69c
Groves L.B.Q. 24c
50c Pinex 35c
35c I.D.A. Lavender Shaving Cream 25c
50c Zam-Buk 29c
Philips Magnesia 39c
BORLAND'S DRUG STORE
222 Charlotte Near Aylmer
Phone 274. We Deliver

FIRE SALE
Our Mixed Wood, running over sixty per cent. Beech, Birch and Maple, at $3.50 for a measured half-cord is a real bargain.
SCOTT COAL & LUMBER CO.
TELEPHONE 1636.
3d-11,15,17-4338

Winning Numbers For Feb. 15th
H. Brooks, 489 Aylmer street; Mrs. J. O'Leary, 147 Stewart street; Mrs. L. Eason, 6 Benson street.
Prizes 2 lbs. Tea or Coffee
Mrs. Church, General Del., City; F. W. Eldon, 265 Hunter street; W. H. Guppy, 203 Simcoe street; Mrs. Wm. Lynch, 494 McDonnell street.
Prizes 1 lb. Tea or Coffee
Mrs. Wm. Parmment, South Monaghan; H. Richardson, 373 Bethune street; Mrs. A. DeNoble, 140 Robinson street; Mrs. Flett, 496 George street.
Prizes ½ lb. Tea or Coffee
Miss V. Betts, 432 Roger street; Mrs. W. H. Allan, Douro; George Fraser, 370 Water street; L. J. Dixon Armitage; Mrs. Corrigan, R.R. 6; J. Knott, Curve Lake. 1 lb. Salted Peanuts.
Dutton's Tea, Coffee and Nut Store
406½ GEORGE STREET

Open For Business
DIE MAKING A SPECIALTY.
METAL STAMPING.
ACCURATE TOOL WORK
General Machine Jobs and Repairs.
All Prices now Reduced.
PETERBOROUGH TOOL WORKS
Phone 30. 220 King St. W. JUNIPER, Prop

Cars Washed $1
Day or Night. Sundays or Holidays.
A trial will convince you.
JOHNSTON'S
Cor. George & McDonnel Phone 2123
4d-25-1-8-15

ESTABLISHED 1899
"It's Confidence That Does It"
SUPER SPECIAL
AMBER HONEY No. 5 Tin 25c
5 LBS. BEEF CUTTINGS 25c
4 LBS. HAMBURG STEAK 25c
2 LBS. PURE PORK SAUSAGE 25c
2 LBS. ANCHOR BACON 25c
2 LBS. BABY BEEF ROAST 25c
3 LBS. BABY BEEF BOIL 25c
2 LBS. SWIFTS WEINERS 25c
2 LBS. ROSE BRAND LARD 25c
2 LBS. LAMB CHOPS 25c
2 LBS. PORK CHOPS 25c
Porter S. White Co.
'Phones 2960-2961 - 346 Charlotte

ADVERTISE IN THE DAILY EXAMINER

FRIENDS HONOR MRS. L. O'HARA

Many Useful Gifts Are Presented to Guest of Honor During Social Eve.

HER 70TH BIRTHDAY.

MADOC, February 15 (Examiner Correspondence). — Mrs. Lester O'Hara, of Madoc Village, celebrated her seventieth birthday on January 31, and a number of her neighbors and friends met with her at the home of Mr. and Mrs. Alfred Curtis to spend a social evening, and to present her with mementoes of the occasion.

Mrs. O'Hara was asked to be seated at a table covered with parcels, and to her surprise was asked to open the parcels handed to her by her friend, Mrs. Marshall Maybee, who cut the strings, while Mrs O'Hara read the cards bearing the good wishes of the assembled company, and displayed the useful and beautiful gifts.

The four grandmothers present were honored with seats at the dining table, which was decorated in yellow with flowers and candles, while the remainder of the company encircled them singing "For they are jolly good fellows." After seating the company, dainty lunch was served, and toasts, recitations, and songs were enjoyed.

The evening was brought to a close by Mrs. O'Hara returning thanks to all the assembled company and to her host and hostess for their kindness and goodwill, and all went home, having enjoyed one more real old-fashioned social evening.

RELIEF DANCE NETS $65 AT MILLBROOK

Women's Institute Turns Proceeds Over for Village Council.

MILLBROOK, Feb. 14.—(Examiner Correspondence).—Mrs. Russell Smith entertained the Women's Institute for its February meeting held at her home, Tupper street, on Saturday at 2.30 p.m., the president Mrs. J. L. Byam, in the chair, and the treasurer, Mrs. H. J. Armstrong, reporting a cheque for $65 handed the council for relief purposes as a result of the charity concert and dance, the decision to hold another similar evening for local relief about St. Patrick's Day being later arrived at.

Correspondence read by the secretary, Mrs. George Fallis, included letters of thanks from the Clerk of the Municipality for the relief cheque; from Mrs. W. H. Jordan for fruit while she was in the hospital, and a request from George Lewis, member-elect for East Durham for the Older Boys' Parliament, asking assistance with the share-selling campaign. On motion, the branch decided to buy a five-dollar share.

The president introduced the matter of a serving door for the kitchen in the Town Hall, the Reeve having promised the permission of the council, and help with the project, the W.I. deciding to paint the kitchen and improve its accommodation.

Bulbs were on hand and were practically all sold, and the program included a poem, "The Home Town," read by Miss Jean Burnham, and a talk on Community Activities by the convenor of the standing committee for that section of the W.I. work.

Mrs. Smith served a dainty lunch at the close and the members extended a hearty vote of thanks for the hospitality enjoyed, and for the program provided. Next meeting to be in charge of the district secretary, Mrs. J. R. Eakins, whose committee is that on Historical Research.

Free Skating.

The local branch of the Women's Institute is continuing its gift of a free afternoon's skating at the Cosmos rink for all boys and girls of the community ten years of age and under, an older person being present each Friday afternoon from 3 to 5 o'clock to give such supervision and help as is necessary. J. L. Byam and T. G. Harkness have given such assistance since the free skating began, but last Friday owing to the very cold weather no child put in an appearance.

Mr. and Mrs. Dawson Richardson, of Winnipeg, recently visited Mr. and Mrs. John Dawson and other relatives in the village for a brief stay.

Friends of Councillor J. R. Eakins will regret to learn that he has been quite ill for the past two weeks, and unable to leave the house.

Gordon Davis has been awarded the Norman Allen Scholarship as the boy with the best all-round record during 1932, with Jack Stinson coming a close second for the honor. The school board has mailed the cheque for fifty dollars to Gordon, the framed certificate to be publicly presented at the annual Continuation School Commencement which usually occurs in February.

Only one in School to escape illness

A Mother writes:

"I put Ethel on Virol every winter. Last year she was the only one in her school to escape illness."

If you are a little anxious about your own child—be on the safe side and give Virol. Virol strengthens weak and ailing children and fortifies against infection.

VIROL

Children love their Virol in porridge or milk, or on bread-and-butter, biscuits, etc.

Sold in tins 16-oz., 8-oz., and 4-oz., at all good stores. 15

Wife Wins Fight With Kidney Acids

Sleeps Fine, Feels 10 Years Younger —Uses Guaranteed Cystex Test.

Thousands of women and men sufferers from Kidney and Bladder trouble have discovered a simple, easy way to sleep fine and feel years younger by combating Getting Up Nights, Backache, Leg Pains, Rheumatism, Nervousness, Puffy Eyelids, Neuralgia, Burning, Smarting, Uric Acid and Kidney Trouble, by using a Doctor's prescription, called Cystex (Sis-tex). Works fast, circulating through system in 15 minutes, often giving amazing results in 24 to 48 hours. Try it under the fair-play guarantee to fix you up to your satisfaction or money back on return of empty package. Cystex is only 75c at druggists.

Obituary

MRS. IDA MAY ARMSTRONG.

LAKEFIELD, Feb. 15.—(Examiner Correspondence.)— The death occurred in Lakefield on Sunday morning of Mrs. Ida May Armstrong, relict of the late Duncan Armstrong of Port Colborne. Mrs. Armstrong who had been in frail health for some years, lived all her life in Port Colborne until two and a half years ago, when she came to the village to make her home with her daughter, Mrs. E. S. Kelsey. Mrs. Armstrong made a number of warm friends in the village, who learned to love her for her patience and sweetness under great bodily affliction. She was a devout member of the Church of England, and a life member of the W. A.

She is survived by two daughters, Mrs. Kelsey of Lakefield, Mrs. Smiley of Toronto, and one son, D. W. Armstrong, Hamilton. A second son was killed in France in the Great War.

The funeral service was held on Tuesday from St. James' church, Port Colborne, with interment in the Port Colborne cemetery.

JOHN HAMMOND

MILLBROOK, Feb. 15 (Examiner Correspondence).—The death of John Hammond, in his seventy-ninth year, took place at Hartney, Manitoba, on Saturday, February 4, deceased being the eldest son of the late Matthew and Ann Jane Hammond, pioneer settlers of Manvers township the home farm being not far from Bethany.

Forty years ago Mr. Hammond moved to Manitoba to reside, settling on a farm in the southern part of the province, and seven years since retired from active agricultural pursuits and took up residence at Hartney, where he continued to live until his death.

Besides his bereaved widow, formerly Annie Fallis, of Bethany and a sister of Mrs. H. A. Fallis, of Fallis Line, he leaves to mourn his loss two daughters, Mrs. John Moore and Mrs. Robert Agnew, both living near Hartney, and two sons, Harry, who resides on the homestead, and Walter also living in the vicinity of the home farm. A brother, Isaac, of Peterborough, and two sisters, Mrs. A. J. Edwards and Mrs. Isaac Fallis, of Bethany, also survive and there are eleven grandchildren.

The funeral took place on Tuesday, the Rev. Mr. Boyle, Presbyterian minister at Hartney and pastor of the deceased, having charge of the service. Interment was in the Hartney cemetery.

BUCK MAY FIGHT

KINGSTON—While official confirmation was lacking, it was learned from reliable sources to-day that Tim Buck, Communist convict, who has been named as a ringleader in the riots at Kingston penitentiary last October, will put up a fight in court and be represented by a strong array of counsel when he comes up for hearing on charges growing out of the riots.

Keeping Well a Real Problem Act Promptly to Avoid Pain

Meaford Women Depends on Dodd's Kidney Pills to Relieve Rheumatism

Meaford, Ont., Feb. 15. (Special). Experience is proven to be the best teacher when it comes to keeping in good health. Every man or woman approaching or past middle life has learned the wisdom of paying attention to pains and aches as symptoms of some disorder or forerunner of illness.

Many have discovered simple and safe methods of avoiding suffering or sickness. Mrs. J. Breese, for example, says—"I have used Dodd's Kidney Pills for my kidneys and rheumatism. Sometimes when I get up in the morning my back aches and I have rheumatism in my arms. I take a couple of Dodd's Kidney Pills and within a few hours feel relief. Your pills have been a great help to me."

It is the duty of the kidneys to remove all impurities from the blood, and unless this is done sickness is sure to follow.

Dodd's Kidney Pills stimulate and strengthen weak kidneys. They cleanse, purify, soothe and heal the kidneys, and at the same time—backaches, rheumatism and headaches disappear.

MRS. J. BREESE

A well known resident of Meaford, Ontario, whose cheerful smile indicates a jovial disposition and good health. Mrs. Breese gives credit to Dodd's Kidney Pills for helping her avoid rheumatism and other ailments arising from faulty kidneys.

GRAIN AND PRODUCE REVIEWS

ONTARIO GRAIN.

TORONTO, Feb. 15. — Ontario grain, approximate prices track shipping point—Wheat, 43c to 45c; oats, 23c to 24c; barley, 32c to 35c; corn, 33c to 35c; rye, 30c to 32c; buckwheat, 28c to 29c.

CHICAGO GRAIN.

CHICAGO, Feb. 15.—Liquidating sales by holders of grain resulted yesterday from weakness of securities and from disturbances in Michigan banking circles.

Wheat suffered a fall of 1 3-8c a bushel, and finished at the lowest point reached. Near-record big shipments of wheat from Argentina and Australia had a contributing bearish effect.

Closing quotations on wheat were unsteady, 7-8c to 1 3-8c, under yesterday's finish, corn ½c to ¾c down, oats 3-8c to ½c off, and provisions unchanged to 10c lower. Acting as somewhat of a restraint on sellers was 1,686,000 bushels decrease of the United States' wheat visibe supply, reducing the total to 149,452,000 bushels, compared with 202,608,000 a year ago. Another steadying influence on the downturn of values was word of new purchases of Argentina wheat for China. It was announced China had contracted with Argentina for 30,000 tons of wheat, and was also contracting for wheat from Australia. New export business in North American wheat was estimated at more than 1,000,000 bushels.

MONTREAL PRODUCE

MONTREAL, Feb. 15 — Butter and egg prices maintained their upward movement on the Montreal produce and dairy market yesterday.

Good demand from Montreal and out-of-town points continued and as a result butter advanced a quarter to half a cent a pound making the week's gain a cent to a cent and a quarter over last week's closing levels. No. 1 grass make in carlots or less closed at 21¾ cents a pound. Receipts were only 17 boxes.

On the egg market extras and firsts gained a cent a dozen. Fresh graded extras in carlots or less were quoted at 26 to 27 cents and firsts at 24 to 25 cents a dozen. Pullets at 22 cents and seconds at 20 cents a dozen were unchanged. Prices to retailers held firm. Receipts were 1,614 cases.

New Brunswick Green Mountain potatoes gained five cents at 80 cents per 80-pound bag, while Prince Edward Island Green Mountains were unchanged at 90 to 95 cents per 90-pound bag. Only small quantities of Prince Edward Island Green mountains per 80-pound bag were available.

Cheese prices remained steady, Ontario colored being quoted at 10 to 10¼ cents and Ontario early make at 11¼ to 11½ cents a pound. Receipts were 169 boxes.

WINNIPEG GRAIN.

WINNIPEG, February 15.—Trading fractionally lower most of the session, wheat futures, taking their cue from Chicago, broke sharply near the close of the Winnipeg Grain market yesterday. Support imparted by moderately good export sales, failed to halt the decline, and prices at the close were scraping bottom levels, more than a cent lower.

May and July deliveries moved in parallel, each ending an even one cent off at 47⅝c and 48¼c, respectively. October dropped 1⅛c at 49¼c.

Absent for some time, inwinding of spreads between Winnipeg and Chicago resulted in heavy offerings here. The Michigan State banking situation acused unsettlement in the southern market, and this weakness was soon felt locally.

Overnight export business was estimated at between 500,000 and 750,000 bushels of wheat, said to have been worked from Vancouver.

Cash grain trading continued desultory. Coarse grains also were dull, with prices closing lower in sympathy with wheat.

Futures:

Wheat—	Open	High	Low	Close	Prev Close
May	.48⅛	.48¼	.47¼	.47⅝	.48⅝
July	.49	.49¼	.48¼	.48¼	.49¼
Oct.	.50⅛	.50⅝	.49⅝	.49½	.50½
Oats—					
May	.24⅝	.24⅝	.24	.24	25⅛
July	.23	.23	.23	.23	23⅞
Oct.	.22½	.22½	.22¼	.22¼	22⅞

MARMORA A.Y.P.A.

Members Accept Invitation to be Guests of Belleville Society.

(Examiner Correspondence.)

MARMORA, Feb. 15. — The regular meeting of St. Paul's A.Y.P.A. was held in the parish hall on Monday evening with an attendance of 33. Invitations to attend social evenings at Christ Church, Belleville, on Feb. 16th, and at St. George's, Trenton, on Feb. 22nd, were accepted. A skating party followed by a bean supper was also arranged for Feb. 27th.

The evening's program consisted of two songs by Glen Sayers, a song contest in which the winners were Frances Crawford and Marjorie Bonter, and dancing for which Mrs. W. Sayers and son, Glen played.

Get Rid of That SORE THROAT!

Any little soreness in the throat grows rapidly worse if neglected. Crush some tablets of Aspirin in some water, and gargle at once. This gives you instant relief, and reduces danger from infection. One good gargle and you can feel safe. If all soreness is not gone promptly, repeat. There's usually a cold with the sore throat, so take two tablets to throw off your cold, headache, stiffness or other cold symptoms. Aspirin relieves neuralgia, neuritis, too. Use it freely; it does not hurt the heart.

ASPIRIN

TRADE-MARK REG. IN CANADA

BAYER

Hastings

Born: On February 9, to Mr. and Mrs. Herman Johnson, of Percy township, a son.

On Friday evening, Mrs. William Tate entertained the choir of Trinity United Church at her home. Preparations are being made for a play, "George in a Jam" which they intend presenting in the near future. At the close of the practice the hostess served a dainty lunch.

Mrs. Annie Fleming offered her home to the members of St. Andrew's Presbyterian choir on Saturday evening, February 11.

Mrs. William Killingbeck has moved into the Greenley home on Front street. It is Mr. Killingbeck's intention to put up a modern service station on the site of his present building.

Miss Mary Summers, of Toronto, is a guest at the home of Mr. and Mrs. James Stevenson.

Born—On Saturday, February 11, to Mr. and Mrs. Bert Lynch, a daughter.

Mr. R. Cruickshanks, of Monroe, Michigan, is the guest of his parents, Mr. and Mrs. J. Cruickshanks.

Born—On Sunday, February 12th, to Mr. and Mrs. James Crowley, a son.

FEMALE COMPLAINT

ALL women at some period of their lives need a strengthening tonic like Dr. Pierce's Favorite Prescription. Mrs. Chas. Daines of 509 Bathurst St., London, Ont., says this: "I was so weak I could hardly stand, had many nervous headaches and sleepless nights, felt sick all over and food did not agree with me. One bottle of Dr. Pierce's Favorite Prescription showed a wonderful improvement, I soon regained my strength as I felt better every day and had no fear of going thru this period. I had no trouble and my baby was a healthy one."

Write to Dr. Pierce's Clinic, Buffalo, N. Y., for free medical advice.

"VIP" IS UNIQUE NEW FOOD-DRINK

Life Cells of Wheat Are Basis of Highly Nutritional Product.

A new and definitely different food-drink called "Vip", is being introduced this week to the people of Ontario through the drug stores, which are making special displays of the product.

Vip was originated by Scientific Food Products, Limited, Toronto, and is a Canadian product of unique merit. The life-cells of wheat are the basis of Vip. A special, exclusive process guarantees perfect keeping qualities for the wheat embryos, thereby overcoming the tendency of these life-cells to become bitter and rancid. The remarkable vitamin values of the wheat germ are maintained 100 per cent in Vip.

The new product derived its name from its contents, the three letters, V, I and P standing respectively for Vitamins, Iron and Proteins—in which three essentials of a balanced diet VIP is notably rich. Easily assimilable iron is one of the added mineral constituents of VIP, which has a high content also in grade "A" proteins.

VIP was developed for a definite purpose—to supply the healthful, vigor-building food elements in which the food we customarily eat is frequently deficient. It has been increasingly evident that the customary diets of both adults and children are apt to be lacking in vitamins and iron. Vip was originated to provide, in the form of a delicious food-drink, these needed elements. Extensive experimenting and laboratory testing preceded the final selection of the ingredients for Vip. The makers maintain a modern research laboratory under the supervision of Dr. F. A. J. Zeidler, wherein the vitamin and other nutritional constituents of Vip are under constant test and supervision.

Because of the importance of the "story" to be told about Vip, the newspaper advertisements give the complete facts concerning the character and actions of the new food-drink. As will be noted from the Vip advertisements appearing in this paper. Vip is delightful to the taste when served either hot or cold with milk. It has a thoroughly delicious chocolate-malt flavor. Its energy-building virtues become apparent with use. It promotes strength, resistance and vigor in adults and growth in children. Vip is very attractively packaged in two sizes containing 10-ounces and 20-ounces respectively.

The initial marketing campaign is being limited to Ontario, but it is expected that the distribution of Vip will be extended to Dominion-wide proportions as rapidly as feasible. An enthusiastic reception of Vip by the drug trade and the public is reported.

Weddings

WILHELM—GORMAN.

HASTINGS, Feb. 15.—(Examiner Correspondence).—A wedding of local interest took place in the Sacred Heart Church, Rochester, on Saturday, February 4, when Rose Teresa, third eldest daughter of Mr. and Mrs. John Gorman, of Percy township, became the bride of G. W. Wilhelm, of Riverside street, Rochester. The ceremony was performed by Rev. Monsignor Burns.

Mr. and Mrs. Kenneth G. Stewart of Rochester were witnesses.

The bride at one time popular in this district, was a former graduate of Peterborough Normal School. The groom, a former graduate of the University of Illinois, is at present employed in the Eastman Kodak Research Laboratory of Rochester.

Mr. and Mrs. Wilhelm will reside at 1345 Dewey avenue, Rochester.

IT PAYS TO ADVERTISE

This Week's FEATURE

THURSDAY - FRIDAY - SATURDAY at

UPTOWN SILK SHOPPE

LINGERIE AND FABRIC BARGAINS

SAVE 98c
Pullovers, Silk Blouses, Wool Jerseys (zipper style). Fashionable wear. Worth 2.98, for, only..... **$1**

CLEARING SKIRTS
Sizes 12 to 20. Styles and fabrics you'd not expect to get at these low prices..... **50c, $1**

LINGERIE SAMPLES
Gowns, Pyjamas, Slips, Vests and Bloomers, Panties, etc. Regular 1.50, for..... **49c**

SILK HOSE
500 pairs Full-Fashioned Silk Hose, all first quality, at the new low price, per pair, of..... **65c**

DRESS FABRICS
Heavy Canton Crepe Satin, Rough Crepe. All new colors, 38 inches wide. Regular up to 1.50. Yard, **85c**

GENUINE IRISH LINEN
36 in. wide. All shades. Reg. 49c yr. for..... **25c**

404 GEORGE ST. - PHONE 3619

SEE OUR WINDOWS

NEW BEATTY ELECTRIC CLEANER

Special Introductory Offer

SPECIAL INTRODUCTORY OFFER—8 FREE ATTACHMENTS AND CASE

As a special this month we are supplying, Free of Charge, eight attachments in beautifully coloured case. These dusting tools enable you to remove dust from upholstery, lamp shades, etc. Moth control included. Inquire to-day!

BUY WITH CONFIDENCE—CHOOSE THE BEATTY

Choose the Beatty—not only because of its low price, but because of its unexcelled performance and quality. The Beatty is a product of over 57 years of manufacturing. It is one of the first cleaners ever made—it is not a mere fad that you pull along the floor—nor a toy cleaner that you might give to a child. The Beatty is a full-sized, super-powered cleaner that will do all you require of it. It has many exclusive features which make it the greatest cleaner value Canada has ever known.

BEATTY WASHER STORE

342 WATER STREET OPEN EVENINGS PHONE 3129

MADE IN CANADA

NEIGHBORLY NOTES

Please Phone Items to 1600 or 1601

Ladies to the number of about thirty were guests last night of the Mens Brotherhood Bowling Club of Knox Church, the members entertaining their wives and friends at a most enjoyable evening. A welcome was extended by Mr. Joseph Lancashire, president of the society. Carpet bowls were played, with three sets constantly in use, the ladies showing surprising proficiency in the game. The final score of the evening was 54-53 in favor of the men. Later, the gathering was augmented by several members of the choir of the church and the guests were served with lunch by the hosts of the evening. Arrangements for a sumptuous service of refreshments were in the hands of Mr. John Allen and his "kitchen police", Messrs. George Davis, John Foster, Roy Laing and Herb. McCannan. Then the assembly enjoyed a musical program, with Mr. Harry Hotston at the piano and Mr' H. McCannan playing harmonica selections. Mr. Frank Clarke also gave one of his infrequent but skilful step-dancing exhibitions. The expression of thanks from the ladies was voiced by Mrs. John Londerville and Mrs. John Allen.

* * *

Thirty tables of cards were played last evening in the parish hall of the Sacred Heart Church, under the auspices of St. Anthony's Society. The prizes were won as follows: Ladies' first, Mrs. E. Guerin; second, Mrs. A. O'Grady; third Mrs. Gadoua; fourth Mrs. John O'Toole; fifth Mrs. F. McCarthy; consolation, Mrs. T. Bacon. Men's first Mrs. T. Hewitt; second, Mrs. F. Burke; third, Mr. E. Bolton; fourth, Mr. Fred Jones; fifth, Mr. A. J. Rose; consolation, Mr. Frank Neary.

* * *

The Women's Guild of All Saints' Church will be hostesses to-morrow afternoon at a Valentine tea to be held at the home of Mrs. R. Cottrell, McDonnel street.

* * *

Mr. W. George P. Benson of Water street, secretary of the local Horticultural Society, was a delegate to the convention of the Ontario Horticultural Society, held on Friday at the King Edward Hotel, Toronto.

* * *

The old-fashioned girl was brought back into the limelight last night at St. Paul's Young People's Society when a debate, "Resolved that the girl of to-day makes a better help-mate to her husband than the girl of yesterday", was decided in favor of the negative side which was supported by the Misses Clara Patterson, Edna Morrow, Connie Legon and Sybil Jackson. The affirmative side, which put up a strong argument for the modern girl, was composed of the Misses Ila Valleau, Marion Armstrong, Isabel Duthie and Howard Orvis. The judging was done by Miss Mignon Mayneord, Ralph Clark and Harry Marsh. The program of the evening opened with a devotional period which included a Scripture reading by Russell Rowan. Miss Mignon Mayneord gave a whistling solo accompanied by Miss Marion Armstrong. Bob White was appointed postmaster and Miss Alma Rutherford and Miss Mary White assistants to distribute Valentines. Some very interesting and instructive motion pictures were shown by Mr. Larmer Brown of the Bell Telephone Company. The pictures took the young people to all parts of the world, showing the method of gathering the raw material which is used in the manufacture of the telephone. A sincere vote of thanks was extended to Mr. Brown and the Bell Telephone Company.

* * *

The Senior Valentine party at the Young Women's Christian Association is scheduled for to-morrow (Thursday) evening.

* * *

The Causerie Francaise of the Womens Art Association met yesterday afternoon at the home of Madam Sifroy Goulet, Gilmour street.

* * *

Mr. Vincent Rishea of the staff of the Kresge Stores at Ottawa, spent the week-end in the city with his parents, Mr. and Mrs. H. Rishea, 495 Romaine street.

* * *

The Lindsay Post contains a recent reference to a special Rotary Club gathering in St. Petersburg, Florida, which was attended by a Lindsay member of the club, Mr. H. J Reid, who is at present in the South, and also Mr. L. A. Potvin of this city, who, with Mrs. Potvin, is wintering in St. Petersburg. The meeting, attended by six hundred Rotarians, took the form of a banquet in the Vinoy Park Hotel, and was held to celebrate the visit of Mr. Frank L. Mulholland of Toledo Ohio, president of Rotary International, 1914-1915, and also the visit of one hundred and twenty-five Rotarians from Havana, Cuba. Twelve Canadians were present. In honor of the event, the St. Petersburg Times printed a special edition in Spanish, a copy of which Mr. Reid forwarded to the Lindsay Club, hoping the president, Mr Newton Smale, "would have no difficulty in reading it to the members."

* * *

Mrs. J. F. Strickland and Mrs. H. A. Morrow are in Toronto to-day, attending the opening this afternoon of the Provincial Legislature.

* * *

A very successful Valentine bridge party was held last evening in the hall of the Canadian Legion, under the auspices of the Alumnae of Nicholls Hospital. Seventy-five tables of cards were played, with prizes, which were drawn for, going to Miss Mary Harstone, Miss Isabel Scott, and Mr. Vernon Skitch. The draw was made by the chairman of the Nicholls Hospital Board, Mr E. B. Fowler, who also made the announcements. The guests were received by the president of the Alumnae, Miss Helen Anderson, with Mrs. E. M. Leeson and Miss F. Dixon. The convenor of the Social Committee, Mrs. Roy White, was in charge of arrangements, assisted by Mrs. Reg. McIntyre and Miss K. Burnside, and an energetic group of ladies who helped in various ways. The hall was very attractively decorated in the brilliant colors of the Valentine season, with quantities of red hearts and novelty cutouts. There were lighted floor lamps and ferns and the card tallies bore Valentine adornments. Among those present were the following: Mesdames Hughes, Lillow, Soden, G. R. Coleman, Shiner, Belleghem, Pierce, A. Weames, D. W. Clark, J Comstock, C. B. Westbrook, R. Gavine, W. Head, H. R. Scott, S. A. Archbald, Beals, F. Mowry, W Brown, J. A. McNabb, O. A. Lanzley, R. E. Layfield, O. Sugden, R. Hutchinson, E. Elliott, C. S. Jordan J. H. Kemp, G. Webber, W. Leonard, Foote, Sackville, L. J. Wilson, Hamley, J. Chadwick, W. Edkins, S. M. Finnie, S. Huffman, C. S. Cummer, C. Mowry, G. Sexsmith, N. Moore, B. Moore, Amys, R. Hetherington, R. E. Knox, W. Jeffries, J S. Fanning, M. Kerneghan, D. Carlisle, L. Mitchell, F. Hart, Lockington, L. Leclair, G. Wallace, C. Hagerman, G. R. Scott, W. Prest, Smith, F. L. Robinson, H. Borland, Shadgett, H. White, R. E. Hinton H. B. Hanna, W. F. Auld, G. W Fitzgerald, G. A. Borland, F. V Morphet, Clysdale, Paterson, N. Ferguson, S. Hall, W. Harris, Legon, A. Hill, C. E. Graham, J. H. Johnson, A. R. Hillman, Crawford, C. E. Wiley, Blewett, E. G. R. Clarke, D Tucker, F. Merrett, P. A. Martyn, C. Edwards, E. Humpage, M. A. Fitzgerald, A. B. Gates, P. Hooper, A. Davis, H. Steggles, Heasl'p C. Seymour, Gardiner, R. C. Flitton, F. E. Johnston, F. Erskine, H. Campbell, T. G. Louden, O. M. Steer, Holloway, H. Shockley, R. Simmons, F. Board, Franks, Burch, A E. Edmonds, H. W. Darcy, Beal, F. Hall, S. Watson, H. Wilson, E. M. Leeson, R. White, R. McIntyre, E. Ecobichon, Gillman, V. Skitch, B. D MacLean, G. N. Howson, P. Ottewell, W. Howe, R. J. Martin, H. Staunton, C. V. Elliott, H. G. Beatty, K. Dishart, G. Northey, H. C. Sherwood, Chas. Lacheur, R. E. Clarke, W. H. Ashby, W. A. Burrell, C. Saunders, W. L. Ferguson, L. H. Deyman, D. Fleming, H. V. Dobson, J. S. Selkirk, W. Comstock, Tedford, English, Wedlock, R. D. Taylor; the Misses Mary Greer, Eleanor Akey, E. B. Walsh, Mayme Montgomery, L. Morrow, Marion Irvine, Leta Brownscombe, Helen Milburn, Lillian Esplen, J. Deyell, E. Devell, F Bonnycastle, I. Madill, Madlon Lauder, C. Clementi, Lane, Leah Dunford, M. Crawford, Elma Coon, Gladys Coulter, M. Dudman, J. Gillespie, Sylvia Howden, E. Nugent, Daisy James, Phyllis Coleman, M. Eason, B. Matchett, M. Higgins, V. Walsh, E. Bennett, L Belleghem, Norma Dunford, D. Gavine, Isabe Scott, Mary Harstone, Leone Walsh, Marion Grieve, M. Stenton, N. Stenton, H. Buller, A. Price, Stoneham, May Wilson, Norah Smith, Hazel Davidson, Lareta Sedgewck, A Wilson, Irene Cox, Gwylda Pakenham, Vera Hayes, Winnifred Cowan, Peggy Donaldson, M. Stone, Renwick, B. McElroy, Edith Young, Marie Armstrong, Rose Sexsmith, L Ball, Marjorie Simmons, Helen Turner, Evelyn Routley, Blanche Cowan, Ethel Rae, Aleitha Davidson, L. Burgess, Eva Spurway, Jessie Pattison, Ida Wesley, Georgie Hardill, Doris Armstrong, S. Adam Lois Stewart, O. Armstrong, Marguerte Seabrook, E. Robinson, Mina Edwards, Florence Glenney, E. Morrow, Phyllis Hood, Gladys Coon Alma Dobbin, Margaret Johnston, Viola Martin, Marita Collins, Isabel Thompson, Louise Flynn, M. Wilson Thelma Meredith, M. Thirnbeck, M Harrison, M. E. Dawson, B. Latimer A Howson, H. Anderson, F. Dixon K. Burnside, and Messrs. R. E. Clarke, Barnard, E. Humrage, Ackford, McTinnis, Edkins, T. Blade, Wedlock, G. Miller, W. Jeffries R. D Taylor, V W Skitch, O. M. Steer J. Comstock, C. H. Saunders, G. Desautels, C. S. Cummer, O. A Langley, W. English, A. Miller, C Ruth, J. Kingdon, A. V. Lillow, F. Erskine, R. Morrison, Chas. Lacheur, W. H. Ashby, S. Hall, Dr. S. Y. Walsh, Dr. C. H. Amys, H. V. Dobson, D. W. Clark, G. R. Scott, J. A. Morgan, T. G. Louden.

* * *

Mr. and Mrs. Leonard Post of 123 Crescent street celebrate to-day their first wedding anniversary and Mrs. Post her birthday anniversary.

* * *

A Valentine party at the Young Men's Christian Association was a pleasant event of last night, when the members of the local staff of the Bell Telephone Company entertained their friends there. Those present were made acquainted in a unique manner by Mr. J' C. Mclenaghan and Mr. D. A. Loomis, who acted as Masters of Ceremonies for the evening. A much-appreciated swimming exhibition was given by 'Y' boys, under direction of Mr. Loomis, after which a series of jolly games and stunts were enjoyed in the gym. During the service of refreshments, very fine guitar duets were played by Miss Helen Ludbrook and Miss Violet McNevan. The remainder of the evening was spent in bowling, playing bridge and dancing. Among those present were the following: Mr. and Mrs. H. H. P. Johnston, Mr. and Mrs. H. A. Wilson, Dr. and Mrs. J. M. McCulloch, Mr. and Mrs. Percy Gray, Mr. and Mrs. G. W. Harper, Mr. and Mrs. Lorne Pearse, Mr. and Mrs. Don Wright, Mr. and Mrs. T. Sproat, Mr. and Mrs. Stanley Robinson, Mr. and Mrs. R. Morrow, Mr. and Mrs. Jas. Brown, Mr. and Mrs. D. A. Loomis, Mrs. John Wilson, the Misses G. Murray, Gladys Ash, Edith Darwin, Olive Elcombe, Mary Flynn, Viola Freeman, Loretta Kennedy, M. Cavalier, A. McCarthy, Margaret McCarthy, Violet McNevan, Alice Mesley, Marion Mitchell, Mary O'Brien, Geraldine Anderson, Edna Pilley, Myrtle Rose, Gladys Sage, Grace Simpson, Helen Ludbrook, Nora Smith, Anne Timm, 'Pat' Timm, Hazel Houlihan, Audrey Elcombe, Winifred Pammett, Thelma Freeman, and Messrs. J. Welsh, D. Murray, Ed. Johnston, G. H. Roper, S. Ainslie, Dolph McFadden, Clare Northey, T. McDonald, J. M. McKay, A. Babcock, F. C. Haggart, A. Thompson, H. Weir, J. Beckerman, Griffin Youn, Myrton Pearse, Ken Carroll, Jerry Whaley, J. Londerville, S. Pammett, George Jackson, David White, Robert Lundy, Percy Hanna, T. Battle, Laverne LeFavre, Carlos Routly, W. Gerow, Verne Janeway, Al Holmes, Tom Dunlop, J. C. McClenaghan. The members of the committee in charge of arrangements for the evening are sincerely appreciative of the courtesy shown by the officials of the Y.M.C.A.

BUEHLER BROTHERS

THURSDAY SPECIALS

387 George St. Phone 3680

50c Meat Orders Delivered Free

Fresh Ham Roasts 9c lb.	Loin Pork Chops 12½c
Choice LOIN VEAL CHOPS. lb.	19c
Fresh PORK TENDERLOIN. lb.	25c
Choice LEAN LAMB CHOPS. lb.	15c
HAMBURG STEAK, LEAN BEEF CUTTINGS. TRIPE, PORK KIDNEYS ..... 3 lbs.	25c
Peameal Back Bacon By piece	12c lb
PRIME ROLLED RIB ROAST	14c
ROLLED VEAL ROAST	15c
Rib Boiling Beef	5c
Sliced Bacon	12½c
Beef Liver ..	10c
Pork Sausage	12½c

BLUE RIBBON GRADED GOVERNMENT INSPECTED BEEF

BUEHLER BROTHERS

FASHION SERVICE

A darling wee dress that has bloomers to complete it.

What makes it so individual is the cunning round shoulder yoke with triple collars, and the puffed up sleeves. The sash arranged underneath front of the dress, emerges through slashed openings at side-backs. It ties in bow at the center-back.

The separate bloomers are side-closing. Elastic is inserted in leg hems.

Blue and white dimity with plain white made this cute rig.

Crepe de chine would be dainty for "best."

Style No. 3353 is designed for sizes 2, 4 and 6 years. Size 4 requires 2¼ yards of 39-inch material with ⅝ yard of 35-inch contrasting.

Price of Pattern 15 Cents

The Examiner:

Please order for me—

Pattern Number .....

Size .....

My Name .....

Address .....

.....

I enclose 15c in payment. Allow five days for return.

"No woman need worry about growing old . ."

says Anna Q. Nilsson

"I'm over 30"

"Yes, I'm over thirty years old," says Anna Q. Nilsson, lovely screen star. "Keeping young isn't a matter of birthdays. It's a matter of knowing how! No woman need worry about growing old, provided she takes the proper care of her skin!

"It was years ago I first discovered what a wonderfully soothing effect Lux Toilet Soap has on the skin. I use it regularly to keep my skin always at its best."

out of 10 screen stars use it

Of the 694 important Hollywood actresses, including all stars, 686 use this fragrant white soap regularly to guard complexion beauty.

You will want to try Lux Toilet Soap too!

Just Between Us Women

A daily chat with Examiner neighbors conducted by Anne Wilcox

ONE OF THE IMPORTANT things in kitchen management is keeping the air in the room pure and sweet.

* * * * * * *

This is of especial moment when the kitchen is in close proximity to the other rooms in the dwelling, as is the case in apartments.

* * * * * * *

And if the room is of the combination sort, such as alcove-kitchet or dinette, or when there is a kitchenette and the living-room has to do double duty as sitting and dining room, it is imperative that odors are kept down, especially when they are not agreeable.

* * * * * * *

When cooking cabbage or cauliflower, these two excellent vegetables have water in the kettle boiling hot and slightly salted. Drop in separate leaves or floweret so slowly that the water does not cease boiling, or bubbling. Cook uncovered. A small pinch of soda added to the water is helpful and not deleterious.

* * * * * * *

However carefully the above vegetables are cooked, also dried beans, such as are used for making Boston baked beans, etc., the water in which they are boiled should not go down the sink drain, lest for a long time the odor permeates the rooms.

* * * * * * *

The water seems to get the full extract of the odor which the drain pipe gives off for an amazingly long time. To prevent this, the water when cold can be thrown out of doors, if one lives where this is possible and practical.

* * * * * * *

When odors are caused by particles of food getting burned, there are counteracting pungent or penetrating scents which can be infused into the room. In olden times a little coffee was thrown on to the range, or it might be that sugar was used instead.

* * * * * * *

To-day these seem satisfactory, although many people do not like these odors any better than the other burning particles.

* * * * * * *

No mention of airing kitchens has been made, because the air does not always counteract odors. It blows them away, and it takes a strong draught to do this quickly.

* * * * * * *

It is assumed, however, that no suggestions of opening windows is needed, as the homemaker would naturally do it. At all times the air in a kitchen should be kept pure and sweet with a continual ventilation.

CONTRACT BRIDGE

WRITTEN FOR CENTRAL PRESS

By E. V. SHEPARD

WHEN TO FINESSE

Avoid unnecessary finesses, which are attempts to win tricks with cards lower than the highest missing card of the suit. When necessary to finesse, delay making it as long as possible. The declarer who lost game on the hand given below did so because he failed to delay his finesses until the second round.

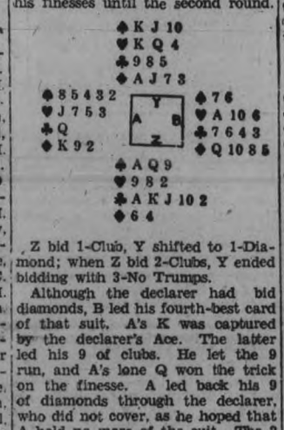

Z bid 1-Club, Y shifted to 1-Diamond; when Z bid 2-Clubs, Y ended bidding with 3-No Trumps.

Although the declarer had bid diamonds, B led his fourth-best card of that suit. A's K was captured by the declarer's Ace. The latter led his 9 of clubs. He let the 9 run, and A's lone Q won the trick on the finesse. A led back his 9 of diamonds through the declarer, who did not cover, as he hoped that A held no more of the suit. The 2 of diamonds was led. The 10 won the trick, and B's Q picked up the declarer's J, giving the defenders their fourth trick. B need not have feared that the declaring side could go game, as it could have taken only four club tricks and three spade tricks before having to lead a heart. These, with the one diamond trick already won, would have yielded only eight tricks, but B was taking no chances that Y might run off four spade tricks. B led his Ace of hearts, winning the fifth and setting trick then. This always is wise policy when uncertain how many tricks the declaring side may win.

What the declarer should have done when he won his first trick with the Ace of diamonds, was to lead his 9 of clubs, just as he did, but instead of risking a finesse on the first round of the suit, he should have overtaken his 9 with dummy's K. The lone Q would have fallen. Then the declarer should have run off his five club tricks. After which the declarer should have taken three spade tricks, or nine tricks total before leading hearts. Of course the Ace of hearts must win the tenth trick, affording the defenders an opportunity for a bit of strategy.

The declarer would be stripped down to K-Q of hearts and J-7 of diamonds when he led a heart a the tenth trick. B would hold the A-10 of hearts and the Q-10 of diamonds. Dummy would have three hearts and one diamond. A would have the J-7 of hearts, one diamond and one spade. If B took his Q of diamonds, when he won with the Ace of hearts, the declarer would win one heart and one diamond. If B led back a heart, after winning with his Ace, the declarer would have to lead back diamonds and give two tricks in that suit to B.

Praises Home Treatment For Bladder Weakness, Backache, Irritation

No matter what your age may be, how long you have been troubled or how many medicines you have tried without success—if you are a victim of functional Bladder Weakness and Irritation, causing days of troublesome annoyance and nights of Broken Rest, you are invited to try the amazing value of Dr. Southworth's "Uratabs" without risk of cost unless pleased with results.

Made from a special formula used by the Doctor for over 40 years "Uratabs" are designed to swiftly relieve the pain and misery of Burning Urethral Irritations, Backaches, frequent daily annoyance and troublesome nights. Any good druggist will supply you on a guarantee of money back on first box purchased if you are not wonderfully satisfied with swift and positive relief obtained.

Your Health

By DR LOGAN CLENDENING

The relative moisture content, or humidity, of Death Valley is about 23 per cent. In the average heated home or building of the United States in the winter it is 10 to 15 per cent. The proper humidity is around 40 to 50 per cent. The air of the American home during the winter is drier than that of any outside air in any part of the world at any season.

This unquestionably accounts for much of the discomfort and dragged out feeling that we have during the winter and, in many ways, for bad health.

There is considerable evidence to show that the incidence of colds is due to the humidity of the air breathed. For instance, we know that colds are more common in people who work indoors at a sedentary occupation than those who work outdoors during the winter. This has been explained on the ground that the dry air inside dries the mucous membrane of the nose and devitalizes it, rendering it incapable of killing the germs which enter from the outside air during the act of breathing.

The skin also suffers from the over-dry condition of American homes and buildings during the winter. Much of the winter skin disease which we discussed recently is due to extreme dryness of the skin, and in those who have a tendency in this direction, the lack of humidity indoors certainly aggravates it.

Much of the discomfort which we ascribe to over-heating is actually due to difference in humidity. Both too much humidity and too little make us uncomfortable. And if the humidity were to be made constant at a proper figure, differences of 10 to 20 degrees in temperature would not be so noticeable. In other words, with proper control of humidity, a temperature anywhere between 65 and 85 degrees would be quite comfortable. As it is, during the winter an inside temperature of 80 makes us very uncomfortable on account of the dryness which attends the ordinary methods of plumbing. Scientific methods of humidification can be installed in homes and offices now at little expense, and would seem to be economical in the long run.

QUESTIONS FROM READERS

M. P.: "They say in our part of the country that there is a species of bug, or beetle, which will produce a painful blister if mashed on the skin. Is this true?"

Answer: Yes. The beetles of the melodia family have been called "blister beetles." They are known throughout the world. As they are very destructive to plants, the commonest way in which they cause blistering is when they are picked off the plants and accidentally mashed by the fingers. The blister is caused by a substance in their bodies known as "cantharidin." In fact, certain species of these beetles are used to produce this substance in order that it may be used in medicine. Their dried bodies are ground up into cantharidin extracted. It is used in medicine to produce a counter-irritation by the formation of blisters.

C. W. H.: "I would like to know what causes a person to see colored lights flickering around, at about the age of 46. These lights come around and the patient has to lie down 15 or 20 minutes."

Answer: This symptom may be of no consequence or it may indicate glaucoma. The question could only be determined by an oculist.

BE BEAUTIFUL

By GLADYS GLAD

Recently, when I first introduced the series of face masks that I am now describing for your enlightment, I remarked that face masks, to be effective, must be chosen wisely. And it is simple enough to understand why. For there are different types of skin, and each type reacts differently to external applications. A face mask that would benefit one skin might be far from beneficial to another. And so the type of skin must always be given consideration when a face mask is chosen.

Yesterday I described a bleach pack for removing discolorations and for lightening the skin. This bleach pack is a most effective one, and yet I would not advise its use by dry, sensitive-skinned women. For it may prove too strong for use on such skins. Dry, thin-skinned women usually encouter difficulties in using bleaches, anyway, because such preparations, by nature of their contents, tend to dry the skin still further.

There is, however, one bleach pack that is designed especially for use by sensitive-skinned individuals. It is composed of milk and almond meal, and is not harmful for dry skins because the warm milk used in the treatment reduces the drawing action of the almond meal, and makes the treatment a gentle one.

Before the mask proper is applied, a mask of cloth should be made. sA square of cheesecloth or gauze may be used for this purpose, and holes cut in it for the eyes, nose and mouth. The skin should first be cleansed with a good cleansing cream, and after this is removed a nourishing cream should be applied. This should be permitted to remain on the skin for a few minutes, and then removed with a soft cloth and tepid water.

In the next step, take the cheesecloth or gauze mask, dip it into warm milk, and fit it over your face, patting it into contact with your skin. Then make a smooth paste of almond meal and warm milk, and spread it over the cloth mask. Permit this mask to dry thoroughly. Then remove it by simply lifting it off the face. Take a pad of cotton, and bathe the skin again with warm milk. Then dry it, and as the final step, apply a good astringent to tone up the skin.

ANSWERS TO QUERIES

Hand Lotion

D. K. T.: An excellent lotion for keeping the hands soft and smooth can be made of one part of glycerine and three parts of rosewater. A half-and-half mixture of glycerine and rosewater may also be used.

Hair

Gay: My methods of correcting dandruff and falling hair, and of increasing the thickness of the hair, are too long to print here. They are, however, contained in detail in my "Beauty Culture" booklet.

Mouth Wash

Ida: An excellent mouth wash can be made by dissolving one-fourth teaspoon borax ,one-fourth teaspoon salt, and one-fourth teaspoon peroxide in a glass of warm water.

Household Hints

By Mrs. Mary Morton

MENU HINTS

Steak and Sausage Rolls
Baked Potatoes
Baked Apple Fritters
Vegetable Salad
Gelatine With Cream Coffee

If you don't want to serve the fritters, serve baked apple with the steak, garnishing the dish of steak and sausage rolls with them. The recipes serve six.

Today's Recipes

Steak and Sausage Rolls.—Two pounds round steak, one pound ground sausage, sliced bacon, one cup canned tomato. Cut the steak into strips about eight inches long an dtwo inches wide. Pound into the meat seasoned flour. Make the sausage into patties, wrap the steak strips about them and fasten with toothpicks. Wrap a slice of bacon about the steak roll and tie with thread. Brown in a hot skillet, turn and reduce the heat, adding the canned tomato. Additional tomato may be added if it boils dry. Simmer 45 minutes to one hour and remove gently to a hot platter and pour over the sauce in the skillet.

Baked Apple Fritters.—One egg, one half cup milk, one-fourth teaspoon salt, two teaspoons baking powder, three-fourths cup flour, one cup diced apples, four teaspoons melted butter, two teaspoons sugar. Bake in a shallow pan, having the batter three-fourths of an inch deep. Bake in a moderate oven 30 minutes. When done brush the top with melted butter and powdered sugar and cut into large squares.

Feb. Specials

IN STYLE AND QUALITY

LADIES' WEAR

WOOL AND CREPE DRESSES Marked down to..... 4.95

SMART EVENING GOWNS 10.95

BLANKET KIMONAS ½ Price

SILK PYJAMAS AND GOWNS SPECIAL PRICE $1.00

8 ONLY WINTER COATS ½ Price

Balance of our Entire Stock Greatly Reduced

PHONE 340 Barrie's LIMITED 310-314 GEORGE STREET

Cordova

Mr. and Mrs. Amos Cavelry, of North Marmora, visited Mr. and Mrs. James Spry on Sunday afternoon.

Mrs. Frank Winfield of Victoria, was a recent visitor with friends here.

Mr. and Mrs. Charles Chard and small son, Morley, were week-end guests of Mr. and Mrs. Walter Steenburgh.

Mr. and Mrs. William Youmans and little daughter, Lorene, were week-end visitors with friends here.

Mrs. Harry Tinney of Preneveau, accompanied by Miss Helen Kellar, was a visitor with Mrs. George Steenburgh recently.

A Belleville paper contains the notice of the death of Miss Nellie Mullens of Read, formerly a teacher at the local school here. It is about 12 years since Miss Mullens left Cordova.

Culbertson Family Raised On Schedule

LOS ANGELES, Feb. 15 (C.P.)—Ely Culbertson and his brilliant bridge partner-wife are five up on Russia and engaged in a job proportionately prodigious in their 10-year plan of child-raising.

Ely, working on a motion picture in Hollywood, says the Culbertson children, Fifi, Five, and Bruce, nicknamed "Jump Bid," three, are being reared along modern, scientific lines. They speak German, French and English and write weekly letters to their parents.

The 10-year-plan emphasizes intelligence, character, physique, and the parents give at least one hour a day to personal assistance, supplementing the teaching of a university graduate tutor and a German nursery-governess. The children wait upon themselves, make their own beds and will not be permitted to give orders to anyone before they are 16 years old.

Don't buy lamps *blindly!*

CHEAP nameless lamps will often use three times as much electric current as EDISON MAZDA Lamps. So "look to the name" and be sure of getting all the light you pay for.

MADE IN CANADA

EDISON MAZDA LAMPS L-32

CANADIAN GENERAL ELECTRIC CO. LIMITED

Rangers Tie Red Wings for U.S. Section Lead

SPYING ON SPORTS

International Canadian

"Gossip and Such"

TO ST. LOUIS GOES A BIG, broad-shouldered fellow with an amiable face and prominent nose—Arthur C. (Dazzy) Vance, traded by the Brooklyn ball club to the Cardinals in a four-player swap.

* * *

THIS DOES THE DAZ-zler, one of the National League's most successful pitchers of the last decade, follow the trail which brought a final burst of glory for two of his most illustrious contemporaries—Grover Cleveland Alexander and Burleigh Grimes.

* * *

IF HISTORY REPEATS, and, in this instance, has repeated, Vance should lead the Cardinals to a brilliant victory in the world series next October.

The reason? Kindly consider the cases of Alexander and Grimes.

* * *

ALEXANDER, WHO IS OUR Exhibit A in testimony to prove that St. Louis' climate works wonders with ancient moundsmen, was dropped by the Chicago Cubs June 22, 1926, and the Cards, battling for the National League pennant, got him for the waiver price.

* * *

ALEX—THOUGH 39 YEARS old—was a big help to the Cards in landing that pennant, their first. In the world series he was selected to start a game and won.

* * *

THE FINAL GAME brought real drama and undying fame for Alexander. With the Cards' slim lead threatened by a Yankee uprising Grover Cleveland Alexander stalked into the game from the bull pen and with his aging right arm stopped the attack cold. That gave St. Louis its first world championship.

* * *

GRIMES, EXHIBIT B, came to St. Louis June 16, 1930, in a trade with the Boston Braves. The Cards again were driving toward a pennant. And the 37-year-old righthander rendered yeoman service to the Red Birds in their successful fight.

* * *

SCOWLING LIKE AN IN-furiated bull, Grimes faced the Philadelphia Athletics in the world series. But it took more than scowls to dethrone the great Mack machine. The Athletics licked Burleigh twice.

* * *

HOWEVER, THE FOLLOW-ing autumn Grimes wreaked his revenge. This time, the A's found him impregnable. His right arm was a mace which cut down the great batting stars of the Athletics—Simmons, Cochrane and Foxx.

* * *

GRIMES ALLOWED BUT nine hits and fanned 11 Athletics in two games, both of which he won. Thus, at 36, did Grimes win world series fame, just as had the aging Alexander five years before.

* * *

VANCE, WHO MAY BE-come Exhibit C in a come-to-St. Louis-and-grow-young publicity campaign, joins the Mound City forces at 39 years of age. But he will be 40 in March.

* * *

VANCE IS BY NO MEANS through as a major league pitcher. Though he can never again attain the form he had from 1922 to 1928 when he was one of the greatest hurlers in the game, turning in a no-hit performance in 1924. But he is still a very capable righthander.

* * *

THOUGH NOT FIGURED to be a favorite in the '33 pennant race, the Cardinals look good enough to come through if the outstanding favorites falter. In which case, Vance would find himself in another world series and, with the glowing examples of what those two other old warriors did for the Red Birds before him—

* * *

WELL, REMEMBER, HIS-tory likes to repeat!

MOTORING TO TORONTO

HOTEL WAVERLEY HAS ALWAYS BEEN POPULAR WITH MOTORISTS BECAUSE OF ITS FINE ROOMS—TASTY INEXPENSIVE FOOD AND PARKING FACILITIES.

THE GARAGE IS ONLY ONE MINUTE WALK. ATTENDANTS TAKE CARS TO GARAGE AND RETURN THEM WHEN REQUIRED. PLENTY OF CURB PARKING SPACE.

Rates Single $1.50 to $3.00 Double $3.00 to $5.00

E. R. POWELL, Prop.

HOTEL WAVERLEY

Spadina Avenue and College Street

Write for Folder

BRUINS SWAMP LEAFS TO TAKE 7-2 VICTORY CANUCKS DOWN WINGS

Stanley Cup Holders Draw 11 Penalties, One a Major to Conacher, to Help in Boston Win — Marty Burke Traded to Ottawa for Harold Starr and Leo Bourgeault.

RANGERS SLAP 3-1 DEFEAT ON OTTAWA SENATORS; ANDY AITKENHEAD IS STAR OF CAPITAL CITY GAME

TORONTO, Feb. 15 (C.P.)—The very best of them in the National Hockey League have the habit of losing on foreign ice but what happened last night to the circuit's twin leaders was something terrific.

It was no ordinary defeat Boston Bruins dished out to Toronto's Maple Leafs, Canadian group pacesetters but it looked ordinary beside the 6-2 trouncing the lowly Canadiens of Montreal batted out against Detroit Red Wings. The Boston win was by a 7-2 margin.

While this was going on New York Rangers were downing Ottawa Senators 3-7 at Ottawa to join the Red Wings in a tie for the united States section leadership. Bruins remained a single point behind.

Marty Burke Traded

So close to another slap by Leo Danduarand's wrecking paddle that even the surprising triumph made no difference, Canadiens played inspired hockey to drub the Red Wings more soundly than the Adams flyers have been beaten since back on December 22 when they took a 7-0 thumping from Boston.

After it was over Dandurand announced he had traded Marty Burke, sturdy defenceman to Ottawa Senators for Harold Starr and Leo Bourgeault, also defencemen. And he would not deny Johnny Gagnon might be traded also to Senators though the black cat from Chicoutimi had just finished rapping in a goal against Detroit and passing to Sylvio Mantha for another.

Morenz Leads Attack

Without scoring a goal Howie Morenz, the unfading king of speed marshalled the French troops in old-time fashion. Morenz was credited with three assists while the goals fell to Hago Harrington, Albert Leduc, Wildor Larochelle, Aurel Joliat and Mantha and Gagnon.

Herbie Lewis, goal-a-game winger, scored once for the Wings and Larry Aurie got one but they came at times when Canadiens were riding with safe margins.

Too Many Penalties

The Leafs spent far too much time in the penalty box to be in a position to battle Bruins effectively. The world champions drew down 11 penalties, one a major to Charlie Conacher, to six for the Bruins. Conacher was given a five minute sentence for punching Eddie Shore.

Marty Barry led Bruin scorers but, like Morenz, Shore was the attacking leader. Red Beattie, Nels Stewart and Harry Oliver all scored on raids engineered by the hustling wheat-grower. Alex Smith scored the other.

Four for Red Horner

Usually Leafs were short-handed through penalties, Red Horner drawing four minors. The red-head scored the final Toronto tally in the third period immediately after leaping from the box on the sidelines. King Clancy got the first.

Young Andy Aitkenhead all but earned himself a shutout at Ottawa's expense as the Cook brothers and Frank Boucher dominated the Ranger attacking bill. Bun Cook scored on Bill's pass and the Cooks worked together to provide Boucher with an opening for another. Cecil Dillon sandwiched a goal between these two.

Senators outshot the New Yorkers by a wide margin but it was late in the third period before Bill Touhey got in close and averted a shutout.

All Set For Attack On Own Record

Waiting for favorable beach conditions to make an attack on his own speed record of 254 miles an hour, established last year, Sir Malcolm Campbell, British auto speed king, is pictured at Daytona, Fla., as he carefully checked over every detail of his giant racing car, "Bluebird II." Sir Malcolm expects the car to make 300 miles an hour or better, given favorable weather and beach conditions.

THE EARL OF WARWICK, seventh of his line, is snapped playing a noble game of golf on the Palm Beach, Fla., County Club course, where he is vacationing. The Earl is prominent in New York and London society.

LARRY FRENCH, Mrs. French, and son, Larry, Jr., tune up for the 1933 baseball season in the Los Angeles, Cal., home of the Pittsburgh Pirate southpaw hurler. None of the three appear worried, do they?

Hockey Standing

NATIONAL LEAGUE.

International Section.

	G	W	L	T	F	A	P
Toronto	34	17	12	5	77	76	39
Maroons	33	15	15	3	87	81	33
Americans	34	10	15	9	63	78	29
Canadiens	33	11	19	3	63	83	25
Ottawa	35	9	19	7	67	91	25

United States' Section.

	G	W	L	T	F	A	P
Detroit	35	18	11	6	83	67	42
Rangers	35	18	11	6	99	73	42
Boston	36	18	13	5	89	73	41
Chicago	35	13	14	8	63	69	34
					691	691	

Future Games

Thursday—Toronto at Rangers; Boston at Chicago; Canadiens at Ottawa; Montreal at Detroit.

Saturday—Detroit at Toronto; Rangers at Canadiens.

Sunday—Montreal at Chicago; Ottawa at Americans; Boston at Detroit.

INTERNATIONAL LEAGUE.

	G	W	L	T	F	A	P
Buffalo	33	20	8	5	90	51	45
London	32	17	8	7	67	41	41
Syracuse	34	18	11	5	99	82	41
Windsor	34	14	15	5	70	81	33
Detroit	33	10	21	2	55	77	22
Cleveland	33	7	23	4	76	119	18
					457	457	

Future Games.

Thursday—Windsor at Buffalo.
Friday—Detroit at London.
Saturday—Cleveland at Buffalo; Detroit at Windsor.
Sunday — Buffalo at Syracuse; London at Cleveland.

O.H.A. SENIOR "A" SERIES

	G	W	L	T	F	A	P
Hamilton	21	14	7	0	50	29	32
Marlboros	21	12	6	3	47	41	31
Pt. Colborne	22	12	7	3	41	29	31
Niag. Falls	21	11	7	3	54	39	29
Kitchener	21	6	13	2	29	50	16
*Nationals	22	6	15	1	32	47	13
xU. of T.	12	3	9	0	19	37	12
					272	272	

* Nationals forfeited three games.
x Double points counted when U. of T. played.

Future Games.

Tonight—Kitchener at Hamilton.
Friday—Marlboros at Niag. Falls.

HOCKEY SCORES

National League

Boston	7	Toronto	2
Canadiens	6	Detroit	2
Rangers	3	Ottawa	1

International League

Windsor	5	Cleveland	4

Canadian-American League

Quebec	3	New Haven	0

O.H.A. Senior A

xNiagara Falls	1	Port Colborne	1

x—30 minutes overtime.

O.H.A. Intermediate

Aurora	3	Richmond Hill	0
Markham	7	Uxbridge	3
Grimsby	4	Hamilton A.H.A.	3

Grimsby wins round, 6 to 4.

Aurora	3	Richmond Hill	0

BOWLING NOTES

AUBURN SHOP LEAGUE

The Auburn Shop League, nearing the end of the first section saw a severe shake-up last week. The most unexpected thing, from a perusal of the standing, will be the rapid rise of Blackbirds from the cellar into a tie for third place. This was due in great part to the classy exhibition of bowling given by C. Barson, who toppled the maples for a single of 320 and the steady bowling of Joe Robinson, 630—241. Other high scores were:

Ladies' high three—N. Sauve 546; G. Grisdale 513; B. Goldie 476.

Ladies' High Single—A. Gore 226; G. Grisdale 221; L. Delahaye 200.

Men's high three—C. Barson 523, (two games); M. English 645; J. Robinson 639.

Men's High Single—C. Barson 320; J. Robinson 241; M. English 233.

League Standing to Feb. 10

	Pts.
Hawks	17
Storks	13
Owls	12
Seagulls	12
Blackbirds	12
Herons	11
Vultures	10
Eagles	9

JINX TRAVELS WITH SAILORS

Harry Gray Has Ankle Gashed as Ports Tie Cataracts 1-1.

IN LENGTHY CONTEST.

(By the Canadian Press)

"Old man injury" the jinx which wrecks many a good hockey club was today struck the camp of the Port Colborne Sailors as they mark time for the group play-offs in the Ontario Hockey Association Senior "A" series.

Playing against Niagara Falls last night in the final game of the schedule, Harry Gray, aggressive centre and leading scorer of the Ports suffered a gashed ankle which will keep him off skates for at least 10 days.

The game itself, resulted in a 1-1 deadlock, after the teams had struggled through 90 minutes of bruising hockey.

The tie gave the Ports an edge over their opponents on the season's play as they have garnered six out of a possible eight points.

Scores Tying Goal

Jerry Shannon, leading pointgetter of the group scored the tying goal in the third period, on a pass from Maxie Kaminsky. The Sailors had taken the lead in the second session, when Gray slipped Fan Heximer a pass, which enabled him to beat Esseltine in the Cataracts' net.

There is a possibility of a three-cornered tie for second place as Toronto Marlboros and the Ports are now deadlocked for that position with 31 points, while Niagara Falls, two points behind have another game to play with the Dukes.

PETES WILL BE MATCHED WITH TO-NIGHT'S WINNERS

CAMPBELLFORD, Feb. 15 (By Examiner Staff Correspondent). — With the stage all set for the final clash in the Davidson Arena, Campbellford, to-night (Wednesday) between the Belleville D.A.C. and the Campbellford Maroons, to prove out group honors in the O.H.A. grouping, the winners of this clash have been scheduled to play the Peterborough Intermediates in Peterborough on Friday of this week, the return game being set for Monday in either Belleville or Campbellford, whichever the win goes to.

The D.A.C. got a two-goal lead on their own ice on Monday over the Maroons, but the game this evening should enable the locals to overreach this score. Local fans are looking to see the Maroons and the Petes clash for honors, and to them the prospects look good.

BOBSLED CHAMPS are these fellows, recently victors in the national June A. A. U. bobsled championships held over the Mount Van Hovenberg, Lake Placid, N.Y., course. Ray Stevens is the sled pilot.

CAMPBELL MAY ATTEMPT NEW MARK TO-DAY

English Driver Passes 200 Mile Point in Preliminary Test.

DEPENDS ON BEACH.

DAYTONA BEACH, Fla., Feb. 15. (AP)—The possibility of an attempt to-day by Sir Malcolm Campbell of England to shatter his own world land speed record of 253 miles an hour was balanced on scales of varied conditions, clouded with a big "if."

After streaking across the ocean beach at a clip well in excess of 200 miles an hour on a preliminary test run yesterday, the 48-year-old driver announced definitely he would take his Blue Bird racing car onto the course again this afternoon for further trials.

If he decided then his trim 2,500 horsepower machine was tuned up to its best, he said he would be ready to make an official trial for a new record provided the beach, weather, wind and visibility were suitable.

Low tide occurs about 5 p.m., E.S.T., but he planned to tow his racing car to the course an hour or two before that in order to have ample time for his runs before the waves begin flowing in over the beach again.

Just what speed he expected to attain on his next test was a matter of conjecture. Prior to his trial yesterday he announced he would not drive faster than 150 miles an hour.

212 Miles Per Hour

Instead he flashed across the course at a clip he estimated reached as much between 230 and 240 miles an hour. He was officially clocked over two Kilometres, approximately a mile and one-quarter, at 212 miles an hour, and over five miles at 179. At one time during the run he said he pressed the accelerator to the floor board for an instant and the machine approached 240 miles an hour.

Sir Malcolm expressed general satisfaction with the speed he attained on the run in view of the fact he only took a three mile rolling start, compared with the five mile start he usually takes for an official record attempt.

Afterward he said, several car adjustments would be necessary before to-day's trials.

Voice of the People

THANKS SPORTING PUBLIC

Mr. R. M. Glover,
Peterborough Examiner.
Dear Sir:

I take this opportunity of thanking you very much for the co-operation you gave us in our effort to put over the benefit game for George Merrett.

Due to your efforts as regards to "Ace" Bailey and "King" Clancy we were able to hand over checks totalling $394.25 which was more than we anticipated.

We wish to thank The Examiner for the splendid publicity we received and wish to state the rink management gave us the very best service.

Thanking you again, I remain,
Yours truly,
FRANK BARRIE,
Secretary E.P. League.

N.H.L. Leaders

(By The Canadian Press)

CANADIAN SECTION

Team—Toronto, won 17, lost 12, tied 5, points 39.

Points, goals and assists—Northcott, Maroons, 20 goals, 12 assists, 32 points.

Goals — Northcott, Maroons, 20.

Assists — Gagnon, Canadiens, 19.

Penalties — Horner, Toronto, 116 minutes.

Shutouts — Worters, Americans, 5.

AMERICAN SECTION

Team—Detroit, won 18, lost 11, tied 6, points 42.

Rangers won 18, lost 11, tied 6, points 42.

Points, goals and assists—W. Cook, Rangers, 16 goals, 13 assists, 34 points.

Goals—F. Cook, Rangers, 20.

Assists — Boucher, Rangers, 21.

Penalties—Johnson, Rangers, 93 minutes.

Shutouts — Thompson, Boston, 8.

BIG ICE CARNIVAL TO BE HELD FEB. 27

Twenty-Piece Band Will Be in Attendance—Keep Date Open.

Be sure and start to get ready for the Grand Ice Carnival, which will be held on the night of Monday, February 27th, at the Brock street rink, in aid of the Relief Fund of The Examiner.

These carnivals in the past have provided plenty of entertainment for those who took part by dressing up for the big event and for those who watched. Every effort will be made to have the ice in good shape, there will be especial illumination and decorations done by friends of the cause, and it is hoped to provide a moccasin dance as a novelty after the skating and judging of the prizes.

A twenty-piece band will be in attendance and there will be splendid prizes offered for costumes.

Remember the date, Feb. 27.

FIGHTS LAST NIGHT

(By The Associated Press)

WEST PALM BEACH, Fla.—Bob Godwin, Daytona Beach, Fla., stopped Johnny Miles, St. Louis (6).

Peden And Le Page Win At St. Louis

ST. LOUIS, February 15 (C.P.)—Fears that William "Torchy" Peden was "burning out" had been stilled to-day.

The Baron of the Bike-a-thons, from Victoria, B.C., riding partner with Henri Lepage of Montreal, completely erased such a possibility early this morning by coming from behind to win St. Louis' second international six-day bike race.

The Germans, Tony Schaller and Charley Winter, were a lap behind as the Canadian redhead and Lepage drove their bikes past the 2,314 miles, six-lap mark, just as the final gun ended the grind. Otto Petri and Fred Zach of Switzerland were third, two laps back of the flying leaders.

JUNIOR TANKARD RINK WINS

LINDSAY, Feb. 15 (Special) — Twelve rinks competed in the district curling bonspiel held at Dunsford on Monday, the winner being R. E. Thurston with his junior tankard rink, who carried off the Skitch Trophy and prizes. President J. Meyers of the Dunsford Club, was runner-up. The consolation event was won by skip Skitch of Lindsay, with M. Thurston of Bobcaygeon as runner-up.

The Cunard liner, Aquitania, has a theatre which seats 250 people.

4th Match Scores

BRISBANE, Australia, February 15 (C.P. Cable). — The score card in the fourth cricket test match between England and Australia is as follows:

Australia, first innings	340
England, first innings	356
Australia, second innings	175
V. Y. Richardson, c Jardine, b Verity	32
Don. Bradman, c Mitchell, b Larwood	24
W. H. Ponsford, c Larwood, b Larwood	0
W. Woodfull, c Hammond, b Mitchell	19
Stanley McCabe, b Verity	22
L. S. Darling, run out	39
E. H. Bromley, c Hammond, b Allen	7
H. S. Love, lbw, b Larwood	3
T. Wall, c Jardine, b Allen	2
W. H. O'Reilly, b Larwood	4
H. Ironmonger, not out	0
Extras	23
Total	175
England, second innings:	
Herbert Sutcliffe, c Darling, b Wall	2
D. R. Jardine, b Ironmonger	24
Maurice Leyland, not out	66
Walter Hammond, not out	8
Extras	7
Total, for two wickets	107

Deloro Loses 4-1 Battle To Marmora

MARMORA, Feb. 15 (Examiner Correspondence)—Though no honors were at stake, a keenly contested game of hockey was seen on the Marmora rink on Monday evening when Deloro furnished the opposition and lost by 4-1. There was a goodly number of fans to urge on both teams.

In the first period, Brown scored for Deloro and Burns netted for the homesters. Marmora scored another goal in the second period, McWilliams being the successful player. A goal said to have been scored by Hewitt was disallowed. Campion and Brady scored further goals in the final period.

The teams—

Marmora — Goal, J. McGrath; defence, F. Burns, C. McCoy; centre, G. McWilliams; wings, H. Hewitt, R. Campion; subs, T. Shannon, R. E. Neal, H. Brady.

Deloro—Goal, R. D. Murray; defence, A. S. Brown, H.; Dorie centre, W. Simmons; wings, J. O'Neill, G. Stewart; subs, G. O'Neill, J. Clemens, A. Phillips.

Referee—T. Cousins, Deloro.

Victorias May Be Forced To Choose New Candidate

LINDSAY, Ont., Feb. 15.—(C.P.)—Victoria and Haliburton Conty. Liberals and Progressives are concerned about reports of redistribution of Ontario constituencies. Under the redistribution bill as reported, the two Provincial ridings would be merged.

Within the past two months Liberals and Progressives chose William Newman, M.L.A., as candidate for North Victoria and Haliburton, and Deputy Reeve Pogue, of Lindsay, as candidate for South Victoria.

Now they will have to start again to choose a candidate for the united ridings.

Millbrook

The community Glee Club, under the direction of Martin Chenhall, supervisor of music in the schools of Cavan Township, resumed its practices on Monday evening, meeting in the basement of St. Andrew's church, and immediately following the young people held a jolly St. Valentine's party.

The forty or more present were divided into groups of five by the simple method of each taking a little heart and 'following the trail' to the big red Valentine heart which centred the others, those having the same number sitting together for the solving of the jigsaw puzzle waiting their attention. The prize was won by Ken Fallis' group, and when partners had been secured for lunch, this feature brought the happy gathering to a close. Sadie Rowland was the vice-president in charge of the devotional period which preceded the social hour, and Jean Burnham contributed a reading, "St. Valentine's Friends."

J. H. George, T. Douglas and Rev. W. W. Jones motored to Cobourg on Tuesday to attend the meeting of the Cobourg Presbytery.

Mrs. Charles Larmer, of Oshawa, sister of Mr. J. H. Might, Mrs. Jas. Hutchison and Mrs. T. Douglas, of Millbrook, has gone to Moose Jaw, Sask., to visit their half-brother, Edward Might, who is seriously ill in the hospital of that city.

ADVERTISE IN THE EXAMINER

Our Boarding House - - - - - - - - - - - - - By Ahern

HOCKEY

JUNIOR O.H.A. GROUP PLAY-OFF

BOWMANVILLE vs. PETERBOROUGH

BROCK STREET RINK

TO-NIGHT Feb. 15, 8.30 p.m.

Reserved Seats, 50c and 35c. West Side, 35c, Ladies 25c. East Side, 25c. Children 10c

HOCKEY

2d-39-4358

M.C.C. Favored to Regain Mythical Cricket "Ashes"

CAPITOL 325 SEATS EVERY EVE 25c

Last Times Tonight 7 & 9
Feature at 7.15 and 9.20

STRANGE INTERLUDE with NORMA SHEARER CLARK GABLE

3 DAYS - THURSDAY - FRIDAY - SATURDAY - 3 DAYS
It's Positively a Sensation!

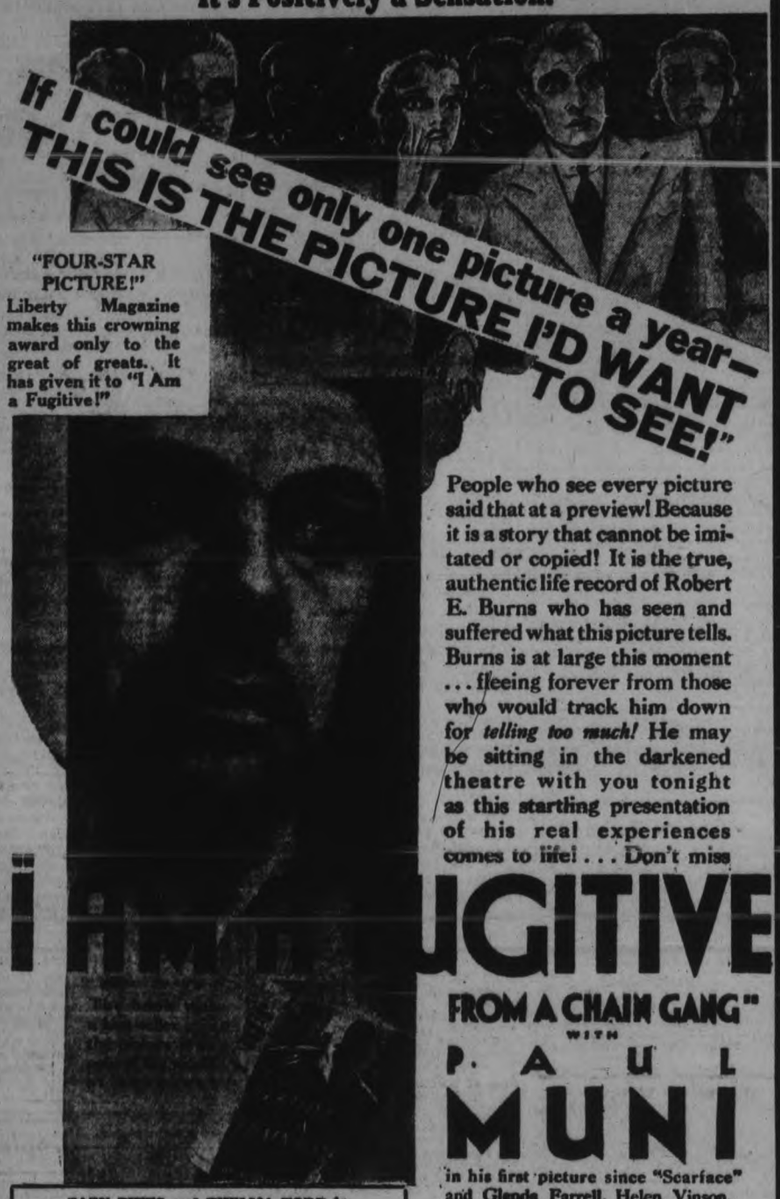

"FOUR-STAR PICTURE!" Liberty Magazine makes this crowning award only to the great of greats. It has given it to "I Am a Fugitive!"

People who see every picture said that at a preview! Because it is a story that cannot be imitated or copied! It is the true, authentic life record of Robert E. Burns who has seen and suffered what this picture tells. Burns is at large this moment ... fleeing forever from those who would track him down for *telling too much!* He may be sitting in the darkened theatre with you tonight as this startling presentation of his real experiences comes to life! ... Don't miss

I AM A FUGITIVE FROM A CHAIN GANG"
WITH
PAUL MUNI
in his first picture since "Scarface" and Glenda Farrell, Helen Vinson, Preston Foster

Another Warner Bros. Hit!

ZAZU PITTS and THELMA TODD in "THE SOILERS"
MICKEY MOUSE—"MICKEY'S TOUCHDOWN"

ENGLISH TEAM NEEDS 53 RUNS TO GAIN HONORS

Australians Finish Out Second Innings With 175 Run Total.

POOR CROWD SEES MATCH.

BRISBANE, Australia, Feb. 15. — (C.P. Cable).—Only 53 runs separated the touring English cricket team to-day from victory in their battle against Australia for possession of the "ashes," mythical symbol of world cricket supremacy.

Playing with confidence and aggressiveness, the Marylebone batsmen had amassed 107 runs for the loss of only two wickets at the close of play to-day in their second innings stand. They had dismissed the Aussies for a mediocre second-innings count of 175 runs, and with eight wickets in hand triumph for the visitors in the fourth Test match was generally conceded. England scored 356 against 340 for Australia in the first innings.

Sorry Display.

The Aussie batsmen put up a sorry display before a crowd that dwindled to 3,000. Veteran Test players fell by the wayside before the persistent attack of the M. C. C. eleven. Harold Larwood took four wickets with the aid of the much-discussed "bodyline" bowling.

L. S. Darling, a Victoria cricketer playing his first Test cricket, made the highest Aussie score with 39, and then was victim of a poor judgment by H. S. Love, who had him run out.

V. Y. Richardson with 32, Don Bradman with 24 and Stanley McCabe with 22 were the only others to make even a weak stand for the Antipodeans, the last five men making a combined total of only 16 runs.

The talented Don Bradman, who was handicapped by the fact that everyone expected so much of him, was again unable to show much of the form which has made him the finest batsman in present-day cricket. He was out with a catch which he poked up to point off Larwood.

When the last of the Australian wickets fell shortly after lunch and the score board showed a total of only 175, there was a hush over the stands.

45 For One Wicket.

Following a short interval, the Antipodean players took the field, and in the usual tossing of the ball from man to man there was evident a determination to win against the heavy odds.

The determination was strengthened at the very outset of the English innings. Herbert Sutcliffe and Maurice Leyland opened, and after a fumbled catch by McCabe from Sutcliffe on the second ball, Sutcliffe was out by poking one from Wall into Darling's hands at point. Sutcliffe scored two, and the first wicket fell for five runs. Leyland and Jardine got settled, and at the tea interval the total score was 45 for one wicket.

An attempt to sweep one from Ironmonger to leg cost Jardine his wicket, when he misjudged it and lost his leg stump. The English captain had scored 24, and the second wicket fell for 78 runs.

Leyland marked up his own 50 when he glanced one from Ironmonger to the leg boundary after being in two hours and 13 minutes. When play was closed on account of failing light, Leyland had 66 and Walter Hammond eight. The total for two wickets was 107, which left England with the task of getting 53 runs with eight wickets in hand.

SPORTS Day by Day

HOCKEY—BOWLING—BOXING
BASKETBALL — OTHER SPORTS

(By C. J. P.)

Tonight is the big night as far as the junior O.H.A. team is concerned. They either prove they can come from behind and fight through to a win, or they pass out of the picture to a smaller-town outfit for this year. Bowmanville starts at 8.30 in the Brock tonight two goals up on the group playoffs, and the young Petes will have to wipe out that lead and run in at least one more, or it's good-bye and we'll bee seein' ya some other winter! On good ice, it'll be a grand old battle and will likely pack the arena.

* * * * * *

The improved Rubbertown squad is a mighty tough nut to crack. True, we licked 'em twice in the schedule, but once by a one-goal margin and the other time by going into overtime. They're better now, too. A lot of hard playing and the addition of several classy youngsters has made Bowmanville a serious threat. They break real fast, barge into the corners and around the rival goal, shoot hard and often, and they've always been noted as persistent back-checkers and stiff body-checkers. And watch 'em go in tonight's important tussle.

* * * * * *

Who do we think will win? We've been asked that a couple or three dozen times since our outfit took it on the chin Monday eve. Here's the answer: A guy in a barbershop this morning pulls out a green back and says: "I'm betting on Bowmanville tonight; do you want it?" We came right back with an iron man and says, "And there's four more in the wallet that speak the same language." Bue he changed his mind at that. If the Petes play the sort of hockey they can—and show some real fight—they ought to win the round by three goals. If they curl up, then it's just too bad. That's about the way it stands. The Petes are a better team and they're playing at home, with a decent referee, and they should win.

* * * * * *

But the boys wont go anywhere if the defence tries to poke-check the rubber away from forwards coming in. They should body them hard and often, but always legitimately. That's how they beat Fenelon Falls, by keeping the other players shooting from outside. The O.H.A. this year permits defensemen to body-check the puck-carrier, and not only him, but every player who comes inside—as he's a potential receiver. Every one of them should be covered up like a family scandal.

* * * * * *

And the forwards want to do more brainy passing and check back hard. Don't give those Bowmanville boys a yard or they'll take a mile and do it before you have time to yell "Look out, Sandy!" We don't pretend to be hockey experts but we can see when a classy team goes to pieces, and when they're letting a poorer outfit lick 'm to a frazzle. Of course, that one-sided refereeing of Armstrong's knocked the hearts out of the players and Bowmanville took advantage of the return of Santa Claus, and this wont happen tonight. Tracy Shaw, a good Toronto bell-ringer, will be on the job, and the best team should win.

* * * * * *

W. B. (Bill) Cavanah, who used to be pretty well known around here some time ago, is back in town from Chicago on a visit, his mother being ill. Bill was a member of the Peterborough intermediate hockey champions, back in the days when hockey was an iron-man's game. He played defence and forward and starred locally some thirty years ago. Dropping in on old-time friends and renewing acquaintances now, and looking like he could hit a man an awfully stiff body-check these days.

* * * * * *

Ernie Schaaf's death following a kayo at the hands of Primo Carnera, the Ambling Alp, in New York last Friday, throws an unfavorable spotlight on the plug-uglies' game. But boxing has to take a back seat to football, the collitch sport killing off a bunch of youthful athletes every autumn, while the ring which is busy the year round seldom sees more than one fatality in twelve months. And packed with rough play and minor injuries as hockey is, fewer deaths are blamed to the Canadian winter pastime than to the gentler game of baseball. With reasonable precautions taken, none of these sports should be censured because of deaths—not when you compare the number of young people taken annually when joy-riding in cars or swimming at the beaches.

* * * * * *

The Peterborough and District Football Association holds its annual meeting in the Chamber of Commerce next Monday evening. The executive for the past year will report its financial statement for approval, etc. A couple of important business items will be brought up: Affiliation to the O.F.A.; applications of entries from local teams and Port Hope, Deloro and Lindsay; also rules amended to present regulations. Should be a lively gab-fest.

* * * * * *

Odds and ends: Note: That above-mentioned four dollars to bet was just a bluff so, borrowers, lay off .... Winner of tonight's junior series will likely meet either Belleville or Queen's .... Maroons and Belleville wind up their intermediate series in Campbellford this e'en .... More Church League payoffs tomorrow at All Saints .... City Loop and E.P.L. games are held up for the nonce waiting on the O.H.A. tangle .... City Basketball League opens this p.m. at the Collegiate gym .... Why isn't the inter-alley bowling league running this season? .... Quite a bunch of local sports are laying their shekels on the junior Petes to cop tonight .... Placing (running second) is no go .... The intermediate long layoff may come against 'em yet .... Secretary Mike O'Brien of the Southend Loop is calling a meeting of managers in Duffus' tomorrow at seven .... Play-offs will be arranged and the draw held .... A tip: Never match coins over a grating.

Regent

STARTS TO-DAY
Continues
THURSDAY, FRI.
Entire Gr. Floor 25c

PATHOS in the piled-up pyramids of apartment homes

—Tears of Grief and Tears of Joy mingle in the Maelstrom of Life!

FROM THE STORY BY VINA DELMAR
with
JACK OAKIE
SHIRLEY GREY and LEON WAYCOFF
Directed by VICTOR SCHERTZINGER
A WORLD WIDE PICTURE

FIVE FREE TICKETS to Detroit vs. Maple Leaf game, Saturday, Feb. 18. Deposit tickets in box at theatre—winners drawn Friday, 9.30 p.m. Tickets must be claimed by Saturday, 12 o'clock.

COMEDY - FOX NEWS - CARTOON

REPEAL OF NEW YORK STATE BOXING LAW IS THREATENED

Athletic Commission Frowns on Carnera-Sharkey Bout For Heavyweight Honors.

ITALIAN "ON THE PAN."

(By Herbert W. Barker, Associated Press Sports Writer)

NEW YORK, Feb. 15.—The death of Ernie Schaaf had struck a heavy blow at boxing in New York state today, brought about threat of repeal of the state boxing law and caused the virtual disbarment of Primo Carnera, solely upon the grounds of his gigantic size.

Only a few hours after Schaaf had died in Polycylinic Hospital of a brain injury, Governor Lehman ordered a thorough investigation of his bout with Carnera in Madison Square Garden last Friday night; the legislature moved toward more stringent regulations for boxing if not outright repeal of the law under which it is conducted in this state, and the State Athletic Commission flatly declared it would not approve a match between Carnera and Sharkey nor allow the huge Italian to box anyone less than six feet two inches tall and weighing less than 220 pounds.

Muldoon Behind Move

Back of the Commission's surprising action, wrecking the Garden's plans for a title match here in June between Sharkey and Carnera, was the venerable figure of William Muldoon. With Gen. John J. Phelan concurring, Muldoon announced that the "super-dreadnaught" class for oversized heavyweights, first organized in 1931, would be re-established and that Carnera, if he is to fight in this state at all, must pick his rivals strictly from within that division.

Muldoon declared he had opposed the Schaaf-Carnera bout from the start but that public opinion had led him to approve it against his better judgment.

"I didn't see the fight," the veteran commissioner said, "but I was afraid of it from the start and now my fears are borne out. Carnera is a great athlete from the feet up. He is the greatest physical specimen I have ever seen."

Virtual Disbarment

The effect of the Commission's ruling is practically to bar the big Italian from competition in this state. The "super dreadnaught" division, as defined by the commission, would include only about a half dozen heavyweights—Carnera, George Godfrey, Jose Santa, Walter Cobb, Ray Impelletiere and Victorio Campolo. Of these Carnera has met all but Impelletiere.

Schaaf's body was sent to Sheldonsville, Mass., near Boston, last night. Funeral services will be held there Friday from the home of his mother, Mrs. Lucy Schaaf.

LON WARNEKE, star young hurler of the Chicago Cubs, keeps fit on his father's 300-acre ranch at Mount Ida, near Hot Springs, Ark. Here's Cowboy Warneke, in 10-gallon hat, with his favorite mount, Buck.

SARAZEN FACES TOUGH PROBLEM

Must Defend His British and American Titles Over Unknown Courses.

PRACTISING DAILY.

(By Henry S. Wrenn, A.P. Staff Writer.)

MIAMI, Fla., February 15 (C.P.). —Gene Sarazen this year will defend his British open golf championship over a course where eleven years ago he disregarded the warning of a friendly Scot who told him "Laddie, ye must play the auld course, or there'll be a curse on ye."

"The "auld course" is the famous layout at St. Andrew's, in Scotland, where golf was born. Sarazen never has played it, and has seen only the 17th and 18th holes, then by twilight.

Similarly, he will defend his American open championship over the North Shore Course at Chicago, which he neither has played nor seen.

Practising Daily.

Recently returned from Santa Monica, Calif., where an attack of influenza confined him to hospital for ten days, Sarazen now is practising daily for the drive in defence of his laurels.

Between practice sessions to-day, the dapper little Italian smiled as he told of the time back in 1922 when he had his look at the two holes of St. Andrew's. Then he was the "boy wonder" touring Scotland just after winning the American open and the United States Professional Golf Association championship, and prepared to compete in his first British open at Troon.

On his tour, he stopped for a night at a hotel overlooking the St. Andrew's Course. The Scots welcomed him genially.

"Laddie, ye must see the auld course," one of them told him. He strolled with them over the 17th and 18th fairways, but the gloaming then was too near darkness for him to see much.

"Laddie, ye must play the auld course, or there'll be a curse on ye." Sarazen said another Scot told him. But he did not play it, and went his way.

Perhaps, Sarazen mused, the curse held true and churned up a terrific storm a few days later at Troon that blasted him out of the British open qualifying by one stroke. The wind caused him to shoot 85 the second day.

"SANDY" SOMERVILLE IS MOST POPULAR OF LONDON ATHLETES

Confidently Believed London er Will Capture British Amateur Title in His Old Country Invasion This Summer Starred in Hockey, Football and Cricket Also.

LONDON, Ont., Feb. 15 (C.P.)—London's Sandy Somerville, the lean and silent golfing master, who stands alone above Canada's link corps and tops the amateur field of the United States, will be the most interesting figure in 1933 on international fairhe likes it or not — whether he wins or losses.

When he sets out in early summer for England for a try at the British amateur championship, then matches his shots with British and American professionals in the open, Somerville will carry more golfing prestige to far shores than any Canadian in history. They will compare his jaunt to the 1930 sweep-up excursion of Bobby Jones.

And whether or not Sandy wins in Britain he will go to the post at Cincinnati in September the most colorful figure in the U.S. amateur. That will be his big stand, defence of the title he won last fall at Baltimore's three farms event.

Most Popular Athlete

Somerville has been London's hero ever since his triumph last year in the U.S. amateur but he was the city's most popular all-round athlete long before that.

Hockey followers liked the idea of the former Ridley cricketer and University of Toronto footballer coming home to play centre on the one good intermediate team London had had in years. And they got to like the polished play-making and poke-checking he dished up almost as well as the modest star himself. The 12th battery team, pivoted by Sandy, won the intermediate O.H.A. title in 1927, defeated the northern Ontario senior champions, South Porcupine and only lost in the Allan Cup play-downs to University of Toronto Grads who eventually won the Olympic championship for Canada.

Londoners confidently believe silent Sandy will go on to greater heights—perhaps tack a British amateur triumph beside his American victory and his several wins in the Canadian amateur.

BLONDE BULLDOGS GOOD MARKSMEN

Blinco and Fields Aid Windsor Club Subdue Luckless Indians 5-4.

TORONTO, Feb. 15 (C.P.). — Sniping activities of a pair of blonde forwards, members of Windsor Bulldogs of the International Hockey League, are primarily responsible to-day for the continued unsuccessful pursuit of Cleveland Indians in their quest for victories.

Shifted from centre to left-wing, blonde Russell Blinco found the change to his liking and combined with Whitey Fields, fair-haired playmaker, to send the luckless Redskins down to their fourth successive defeat by a score of 5-4.

Blinco scored three goals and assisted in one, while Fields tallied once and participated in two others. Roger Cormier, third member of this line, gathered in the other Bulldog counter.

Indians gave a fighting display, coming from behind twice to tie the score. It was their fourth and last appearance on Windsor ice this season, and they failed to win one verdict.

Their goals were divided among four players: Halliday, Hoffinger, Macfarlane and Matte being their marksmen.

CANUCKS DEFEAT BUCCANEERS 7-1

Southenders Run Wild In South-end League Tussel to Score One-sided Victory.

Canucks ran wild in a Southend Hockey League intermediate fixture at the Sacred Heart rink last night to defeat Pirates, 7 to 1. Babbs, losers' goalie had a tooth knocked out early in the first frame, and this threw him off his regular stride to some extent, though the fast-breaking Canucks could not be held in any frame. They bored in close throughout, teaming up well and burning the rubber at the goal, while their own defence kept the Bucs shooting mostly from outside and being back-checked persistently. There was no particular star on either side, Hefferman in goal, the regular front line and the defence all looking well for the winners. The teams:

Pirates: Goal, Babbs; defence, Bailey and Price; centre, McIlwaine; wings, Hickson and Whatman; alternates, Craig and Rogers.

Canucks: Goal, Hefferman; defence, Ashmore and Lazure; centre, S. Burke; wings, L. Burke and Hefferman; alternates, Robinson, Collins, O'Tolle and Close.

TO-NIGHT'S GAME HOCKEY "NATURAL"

Local Juniors Determined to Eliminate Bowmanville From O.H.A. Running.

A determined Peterborough junior hockey team will skate out on the ice of the Brock at 8.30 to-night to play Bowmanville. The home outfit will be in there fighting with backs to the wall, having to overcome a two-goal lead this evening to win their O.H.A. group and eliminate the tough Rubbertown boys. It is the hockey game of the season—a "natural" in every sense of the word. On the other hand, a classy Petes' team on home ice playing what may be its last game of the year; on the other hand, a classy Petes' team Bowmanville outfit with an advantage of two goals in the series, and a strong determination to hold them.

The ice will be fast for this crucial contest and both teams at full strength. This should make for as fine a junior hockey fight as has been seen here in several years. An impartial referee from Toronto will give both teams an even break, and the Petes will not be afraid to hand their opponents stiff body checks, as fas the case when they lost, 6-4, in Bowmanville Monday night. A number of Rubbertown rooters will attend the fracas, and the largest junior hockey crowd of the year is expected.

The husky visitors are very fast and scrappy. They have a hard-hitting defence and tricky, nicely-combining forwards—and that two-goal lead! Doubtless they will play a smashing defensive game, at least toward the end if they are still in front. The Petes will open up fast from the first and tear away throughout trying to get these two back and as many more as possible—by way of retaliation for the tough time they took in Bowmanville. The game will go into overtime, if the round is tied up at the end of sixty minutes. All in all, it should be a fine game from every point of view and should pack the fans in as no other contest has done here outside the benefit game recently.

Nels Stewart Listed In "Select" Scorers

BOSTON, Feb. 15 (C.P.). — Nels Stewart, of Toronto's east-end, today found himself in a small but select hockey class. The burpy Boston Bruins centre has been skating along at a goal-a-game clip of late, and last night's tally against the world champion Toronto Maple Leafs was the 200th of his major league career, which started with the Montreal Maroons in 1925.

Only two other active major leaguers have equalled that impressive total. Bill Cook, the New York Rangers' veteran, and the spectacular Howie Morenz of Montreal Canadiens. Both, however, have been playing big time hockey much longer than Stewart, who was purchased from the Maroons by the Bruins before the start of the current season.

Harry Oliver, member of the Bruins' third line, needs but five more tallies to break into the 200-goal column.

Puck Chasers Lose To Cavan Team 5-4

The Puck Chasing Printers suffered their first setback of the season on Monday night last when they dropped a 5-4 decision to the Cavan Plough-Followers in an exhibition tussle at the Brock Street rink.

The game was replete with the usual amount of shin-slashing, poke checks to the midriff with the occasional straight left or right to the jaw, "Coal Heaver" Butcher, "Dough Boy" Baker and "Poggi" Glover were the outstanding stars of the Printers while Dugan in the nets deserves special mention for his work in stemming the avalanche of rubber heels raining from the sticks of the Rural Rounders.

Line ups:

Cavan—Goal, Cliff McGill; defense, Roy Fern and Percy Phillips; centre, Eldred Snider; wings, Ken Thorndyke and Bob Cathcart; subs, Clayton Card, Trevor Braithewaite and Art Roach.

Examiner—Goal, H. Dugan; defense, Baker and Glover; centre, Pat Cullen; wings, Butcher and Grey; subs, Johnson, O'Leary and Gainey.

JIM CORBETT WEAKER.

NEW YORK, Feb. 15.—James J. Corbett, former heavyweight boxing champion, was reported very low last night by Dr. G. Willard Dickie.

"He is considerably weaker than he was Monday," said Dr. Dickie. "He may last for several more days, but I am doubtful."

The trade routes of Asia Minor, which connected the east with the west about 2000 B.C., were the first highways known.

. . men seeking business opportunities, men seeking to buy and sell . . they all find the results they want in The Examiner Want-Ads.
EXAMINER WANT ADS

CLASSIFIED ADS POINT THE WAY TO SURE PROFITS

a For Sale—General

LARGE TRUCK LOAD, ABSOLUTELY Dry Mixed Wood, $2. 'Phone 278. 24d-50-345A

GOOD DRY MIXED WOOD AND Hardwood, orders taken, 2 Dollars up. 'Phone 2409. Renzetti. 3d-39-493A

STEVENS .22 RIFLE, NEW RADIO Tube. 'Phone 878. 3d-40-554A

HEATER, $2; COUCH, $1; PARLOR Suite, $2½; Sideboard, $4; Dressers, $4 up. Extension Table, Parlor Tables, Rocker, Cupboards, Dishes, ets. Apply 59 Aylmer. 3d-39-532A

MIXED WOOD, $2.00. HARDWOOD, Cut, $2.25 per Load. Stephenson, 'Phone 3576W. 6d-42-553A

BALED HAY AND STRAW. 'PHONE 342 ring 3. 6d-42-526A

25 TONS GOOD TIMOTHY HAY. Ed. Corkery, Ennismore. 3d-39-529A

BILLIARD TABLE, IN GOOD SHAPE; will sell cheap for quick sale. 196 Aylmer Street. 3d-39-531A

SOME CHOICE SINGING ROLLER Canaries, first-class Breeding Hens. Welch's Barber Shop, Hunter Street. 3d-39-536A

12" PINE SLABS, $4.50 PER CORD. Mixed, $5; Hardwood, $5.50 per Cord. Hay, $10 Truck Load. Also all kinds of Lumber. H. P. Doig, 2097. 6d-44-4379A

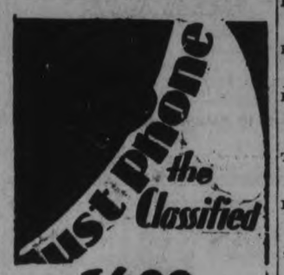

WANT AD. RATES

Cash 1 cent per word or figure per insertion.
Minimum Charge 25c for Any Advt.

It Charged ½ cent per word or figure per insertion

Phone 1600 We will call for your ad. and give you the cash rate.

CHARGES:

Card of Thanks	50c
In Memoriam (up to 2 inches)	75c
Over two inches, per inch	50c
With black border, extra	25c
Birth Notice	50c
Death Notice	50c
Locals (Back Page, per inch	$1.00
Black Local (Back Page) per in.	$1.40

Index to Examiner Classified Want Ads.

Agents Wanted	L
Boarders Wanted	F
Business Opportunities	K
Cottages, Summer Resorts	E
Chiropractor	U
Dressmaking	Z
Employment Wanted	J
Female Help Wanted	H
Found	N
For Sale: General	A
For Rent—General	C
To Rent: House and Apartments	B
General Notice	T
Help Wanted: Male or Female	X
Personal	M
Poultry For Sale and Eggs	P
Radio	I
Situation Vacant	V
Livestock	O
Lost	M
Male Help Wanted	G
Salesmen Wanted	Y
Used Cars For Sale	S
Wanted: General	Q

b For Rent—Houses and Apartments

HOUSE, 408 BELMONT AVENUE (corner Belmont and Weller). Apply 437 George Street. dtf-2199B

APARTMENT D, NOVA SCOTIA Apartments. Possesion 1st November. Apply 437 George Street dtf-B

LARGE HOUSE, CONVENIENCES, 413 Bethune; nice garden, newly decoratd. 'Phone 1645W. 3d-40-551B

TWO LARGE ROOMS, WITH GAS; heated; all conveniences; rent reasonable. 196 Aylmer. 3d-39-530B

HEATED APARTMENT IN GRAND Central Building. Possession arranged. Apply 437 George Street. tf-B

MODERN NEW BUNGALOW, CENtral. Apply 642 George. 3d-39-543B

SIX-ROOM APARTMENT, 3-PIECE bath, central; low rent. Immediate possession. Apply E. Chesler. 3d-39-4349B

BUNGALOW FOR RENT, DESIRABLY situated in the West-end. Possession can be arranged. Apply 437 George Street. dtf-2418B

HOUSE, NO. 336 RUBIDGE STREET, now being redecorated throughout: new oak floors and hot water heating. Apply 437 George Street dtf-B

BRIGHT, COMFORTABLE ROOMS, Furnished or Unfurnished; central. 'Phone 2596J. 2d-40-563B

HOUSE, ALSO FURNISHED HOUSEkeeping Rooms; central. 'Phone 2837W. 3d-41-562B

BRIGHT, HEATED APARTMENT; Suburban House, orchard garden; Ground Floor Office. Mr. Bell, Bell Apartments. d-41-567B

TWO FURNISHED HOUSEKEEPING Rooms. Apply 173 Adaline Street. 3d-41-568B

HEATED APARTMENT, LARGE OR Small. Furnished or Unfurnished. 'Phone 3823. 3d-41-569B

c For Rent—General

FOR RENT — STORE AT 136 HUNter Street. Immediate possession. Apply 437 George Street. dtf-1712C

GARAGES TO RENT—CONVENIENT to Downtown Offices and Stores. Apply 437 George Street. dtf-1092C

STORE, NO. 173½ SIMCOE STREET. Immediate possession. Apply 437 George Street. dtf-1397C

d Real Estate

HOUSE AND LOT, EAST-END. Apply ot Mrs. R. Gibson, Millbrook, Ont. 6d-28,1,8,15,22,1-4176D

f Boarders Wanted

WARM ROOM, WITH BOARD. Apply 491 Aylmer. 4d-41-548F

TWO FRONT ROOMS, WITH OR without Board. 356 Stewart Street. 3299J. 2d-40-576F

ROOM AND BOARD, GOOD HOME, good locality. 2338F. 2d-40-573F

g Help Wanted, Male

GOOD SHOE SHINER, APPLY Welch's Barber Shop, Hunter Street. 3d-41-571G

YOUNG MAN, AS GARAGE MEchanic. Write, stating age, salary experience, married or single, to Box 544, Examiner. 2d-39-544G

SALESMAN, EXPERIENCED HOUSEto-House Salesmen preferred; good commissions. Apply Pyramiding Sales Co., 397½ George Street. 3d-40-553G

CHEESEMAKER WANTED FOR Small Factory, about Ten Patrons. State salary per month and experience. We furnish all supplies. Henry Puffer, R.R. 2, Lakefield. 6d-44-4370G

SOCCER SCORES

LONDON, Feb. 15. (C. P. Cable) Barrow defeated Darlington 2-1 today in a match of the Third Division, northern section of the English Soccer League.

St. Mary's Hospital defeated Oxford University Greyhounds 17-6 and Harlequins defeated Eastbourne 23-5 in Rugby Union matches to-day while in the English Rugby League Wigan defeated Swinton 22-3.

BELFAST, Feb. 15. (C. P. Cable) Coleraine defeated Linfield 3-1 today in a second round replay of the Irish Soccer Cup. These two teams tied 1-1 Saturday.

h Help Wanted, Female

WANTED — GIRL OR WOMAN FOR Light Housework; good home, small wages. 'Phone 3511J. 2d-40-564H

j Employment Wanted

PAINTING, PAPERHANGING, GRAINing. G. Hawke, 1549. 3d-40-556J

WANTED — PAINTING, PAPERhanging. Lowest prices. All work guaranteed. 264 King Street. 2d-40-561J

m Lost

SMALL WHITE AND TAN FEMALE Hound. Finder please 'Phone 1316W. Anyone found harboring same will be prosecuted. 3d-41-572M

n Found

SKATES AND BOOTS. OWNER MAY have same by proving property and paying advertisement. 465 Elm. 2d-39-549N

GOLD BROOCH. OWNER MAY HAVE same by proving property and paying for advertisement. Apply 61 Brock. 2d-40-566N

o Live Stock

GOOD WORK HORSE IN EXCHANGE for Good, Fresh Milch Cow. Elmo Lymburner, No. 2, Lakefield. 4d-39-515O

p Poultry

FOR SALE — 15 WHITE LEGHORN Pullets. 211 London Street. 3d-39-534P

q Wanted

WANTED — LIVE POULTRY, BETter prices. 'Phone 3573J. M. Florence. 26d-46-213Q

LIVE FOWL WANTED. 'PHONE 1731F. S. Levine. 26d-60-4329Q

FURNISHED ROOM, WITH BOARD. Write, stating terms, etc., to Box 555, Examiner. 3d-40-555Q

YOUNG MAN DESIRES ROOM AND Board; convenient garage; 15 minutes from C.G.E. Write Box 560, Examiner. 3d-41-560Q

s Used Cars for Sale

PAIGE 5 - PASSENGER COUPE, Heavy 6; small mileage; like new; cheap for cash. Peel's Garage, Peterborough. 3d-40-546S

FORD COUPE, $20. 'PHONE 1549. 3d-40-567S

IT PAYS TO ADVERTISE

SWAPS—BARTER.

AUTOMATIC SHIFT VISIBLE STOCK Record System. What offer? 'Phone Days 2834. 3d-39

AUTOMOBILE REPAIRING. FOR Battery, or Radio, or ? 669 Reid Street. 3d-41

AUTO KNITTING MACHINE, NEW, for Wood or what have you? 'Phone 1329. 3d-41

BICYCLE, IN FIRST-CLASS CONDITION, or Wicker Suite for Good Electric Radio and Aerial. Phone 1315W. 3d-39

BUSHEL ONIONS FOR 2 BUSHELS Wheat or 3 Bushels Oats. 'Phone 754J. 3d-39

BLACK DRESS, GOOD CONDITION, latest style; size 38; too small for owner—what have you? 'Phone 3197. 3d-41

BANJO-UKE, WITH CASE, FOR PUP, Fox Terrier preferred. 193 Mark Street, City. 3d-40

BEDROOM SUITE, OAK, COMPLETE; Three Wash Stands, 1 Single Bed complete; Secretary and Swivel Chair. What have you? 'Phone 486W. 3d-40

CREAM SEPARATOR (600 LBS.), new, for Wood, or what have you? 119 Hunter Street. 3d-40

CARPENTER WORK AND PAINTING, General Repairs, for Chickens, Farm Stock, or Lumber. 'Phone 815. 3d-39

CARRIAGE, FOR GO-CART, WITH Small Sum of Money. 'Phone 3231F. 3d-41

CLARIONET, B FLAT, FOR SNARE Drum. 'Phone 3256. 3d-41

DROPHEAD SINGER SEWING MAchine; perfect condition. What have you? 'Phone 16. 3d-41

DOUBLE BURNER COLEMAN LAMP for Ten Bags of Potatoes. 'Phone Days 2834. 3d-39

DRESSMAKING, KNITTING, CROcheting, or Tatting done, for Baby's Crib and High Chair. 'Phone 1252W. 3d-40

DE LAVAL SEPARATOR, ALSO DE Laval Engines, for Wood standing. Hardwood preferred, or what have you? 'Phone 748W or 1053J. 3d-40

DURANT SPORT MODEL TOURING Car for Good Used Canoe. 'Phone 397F, between 7 and 8 o'clock Evenings. 3d-39

ENAMEL TABLE TOP AND VIOLIN. What have you? 51 Lafayette Avenue. 3d-41

E FLAT UPRIGHT ALTO HORN, FOR Low Pitch C melody Saxophone. 'Phone 232. 3d-41

FORD ½-TON TRUCK, RUMBLE Seat, for Good General Purpose Horse; and 400-Egg Incubator for Wood or Grain. 'Phone 531 ring 4, or 3393. 3d-40

FIVE-GALLON GOLD FISH AQUArium, for Writing Desk. 310 Aylmer. 3d-41

FOX TERRIER (MALE) PUP, FOR Four-Wheel Trailer, or what have you? 'Phone 3228W. 3d-41

FORD CHASSIS AND ENGINE — what have you? A. Dunford, R.R. 5, West of Crawford's Grove. 3d-39

FOUR-WHEEL TRAILER, SOLID Tires on Rear; Exchange Rear end, or what have you? 'Phone 101 ring 2. 3d-40

FUMED OAK DIVANETTE, UPHOLstered in Brown Leather, for Bed Outfit. 'Phone 634F. 3d-40

GOOD BICYCLE, FOR A CAR; MUST be in good condition. 'Phone 3006. 3d-40

GASOLINE ENGINE, 2 H.P., FOR Calf or Pigs. 'Phone 2505J. 3d-41

GALLON AND ½-GALLON BOTTLES for Paint, Hardware, or what have you? 390 Queen. 3d-41

GOLD WATCH, 15-JEWEL, FOR Wood, or what have you? Also One ½-Ton Trailer, new. 'Phone 2329M. 3d-39

HOUSE REFRIGERATOR. WHAT offer? 'Phone Day 2834. 3d-39

HAND POWER WASHER AND GOOD Wringer, for Pair Dressed Chickens and Eggs, or what have you? 264 Murray Street. 3d-41

HARLEY-DAVIDSON MOTORCYCLE, Cole Eight, Four-Ninety, and T Motors, Sawing Machine, Potatoes, and Beans. What have you? 669 Reid Street. 3d-41

HOT WATER COIL RADIATOR, FOR anything useful. 390 Queen Street 3d-41

HORSE LOAD CORN SHEAVES, FOR Laying Hens, Apples, Potatoes, or ? R. G. Hoy, Alexandra Avenue. 3d-40

INVALIDS' WHEEL CHAIR. WHAT have you? 'Phone 1291W. Evenings. 3d-41

JACKET HEATER, FOR GOOD Couch, Paint, or 2-Wheel Trailer. 390 Queen Street. 3d-41

JOHNSON MOTOR BOAT, ALSO 3 H.P. Engine, practically new, for Car, or what have you? 'Phone 196F, or 5 Lundy's Lane. 3d-39

KIDDIE KAR, DISC WHEELS, AND Paddle, for Doll's Carriage. 'Phone 2968W. 3d-40

KITCHEN TABLE, TOP 29" x 83", Three Drawers, for Smaller Drop Leaf Table. 'Phone 2772M. 3d-41

LADY'S SHORT FUR COAT. WHAT have you? 119 Hunter. 3d-40

LARGE REED STROLLER, IN GOOD condition. What have you? 'Phone 3730W. 3d-41

McLAUGHLIN SEDAN, FOR HARDwood or Mixed Wood. 'Phone 626W. 3d-40

MOTORCYCLE, FOR ROADSTER. 'Phone 1088M. 3d-40

MANURE SPREADER, NEW, FOR A Light Coupe, in good condition. Box 848, Peterborough, or Phone 1329. 3d-39

MISSION OAK HEINTZMAN PLAYer Piano. What have you? 'Phone 1213M. 3d-41

MINK CHOKER, LIKE NEW. WHAT have you? 'Phone 2326M. 3d-41

MAN'S HEAVY OVERCOAT, LIKE new, for ¼ of Beef or Hardwood. 314 Carlisle Avenue. 3d-41

MAN'S COON COAT, FOR WOOD or Extension Ladder. 579 Lock Street. 3d-41

MARINE ENGINE, ¼-TON CHAIN Blocks, for Stationary Gasoline Engine. 492 Elm Street. 3d-41

NEW DEFENCE LACROSSE STICK, for what have you? Ed. Armstrong, 214 Carlisle Avenue. 3d-41

ONE CONVENT UNIFORM, OF FINE Black Serge. Size 16 years. Very cheap. 'Phone 2326M. 3d-41

HOME AND SCHOOL ASSOCIATION NEWS

KING GEORGE

Mrs. Groombridge presided over the early part of last night's meetin which was well attended and enthusiastic. Miss Dobbin's room won the banner for attendance.

Mrs. Chartren was unanimously elected president for this year.

Mr. Kerr gave notice of mation that at the next meeting he would move that this executive hold office until Sept. 1934 and that future executives hold office during the school year beginning in September.

A very fine program was rendered including a chorus by six boys, "The Tin Pan Parade", followed by an encore "Good Night Ladies". Two humorous readings by Mr. Max Peters; an exceptionally bright playlet given by six little girls of Miss Dobbin's room "When I Grow Old" by Marion Wathen Fox, and a reading by Mrs. Harris.

Mrs. W. R. Morris was the special speaker of the evening and after discussing the difficulties of relief work, gave a most impressive address on the life of Mrs. Courtice the founder of the Home and School Association. She was a woman of intense devotion to the cause of bringing the home and the school together and thus solving many problems. Sixteen years ago she called representatives from the different Women's Clubs in the various Toronto schools and in this way the Home and School Council was organized. Mrs. Medd of Peterborough was much interested in the movement and through her influence it spread throughout the province.

After a hearty vote of thanks to the speaker a social hour was spent.

QUEEN MARY

The annual meeting of the Queen Mary Home and School Association was held in the school on Monday evening. Mr. Wagar, the president, presided and opened the meeting with the Lord's Prayer. Annual reports were given by the secretary and treasurer and showed a satisfactory year. The banner for the month was won by Miss Cairn's room. Mr. Clark took the chair for the election of the following officers for the ensuing year:

Hon. president, Mrs. W. R. Morris; past president, Mr. E. G. Wagar; president, Mrs. C. Turner; first vice president, Miss McNaughton; second vice president, Mrs. Gates; secretary, Mrs. E. R. Shirley; treasurer, Mrs. M. G. Hardill; relief committee, Mrs. Matthews and Mrs. Abbott; convenor program committee, Mrs. Hooper; convenor reception committee, Mrs. Lytle; convenor refreshment committee, Mrs. English; convenor Telephone committee, Mrs. Hill; representative to Home and School council, Mrs. Andrews.

The new president, Mrs. C. Turner then took the chair for the remainder of the evening. A vote of thanks was tendered Mr. Wagar for his year of faithful service. Mr. F. Dearborn of the Queen Alexandra School was the guest speaker of the evening and gave a most interesting and helpful address on the "Beginning and Growth of the Home and School Movement".

A vote of thanks to the speaker was heartily endorsed by all present and the meeting closed with the singing of the National Anthem.

EXPORT TOTALS LEAD IMPORTS

Margin for Ten Months of Present Fiscal Year is $66,938,223.

BELOW 1931 FIGURES.

OTTAWA, Feb. 15.— (C.P.) — Canada's exports have exceeded her imports in the 10 months of the present fiscal year by $66,938,223. The export balance for the month of January was $7,567,874. The figures were released to-day by the Department of National Revenue. The figures of exports and imports this year are below those of the corresponding period a year ago.

The returns for January with the corresponding month last year in brackets follow: Total exports (Canadian produce) $31,561,813 ($38,366,699; total exports (foreign produce) $438,649 ($696,770); total imports for consumption $24,442,588 ($34,114,507).

The returns for the ten months with the corresponding period a year ago in brackets follow: Total exports (Canadian produce) $410,931,093 ($500,.63,940); total exports (foreign produce) $5,155,177 ($9,374,928); total imports for consumption $349,908,047 ($485,469,613).

t General Notice

FARMERS — CUSTOM SAWING. Dinsdale's, King Street. 6d-40-509T

CUSTOM SAWING. PARK STREET Mill, One South of Exhibition. 3d-41-538T

u Chiropractor

SPECIALIST — EAR, NOSE, THROAT, Colds, Bronchitis, Tonsilitis, Catarrh. C. Lawrence, Kresge Building. 'Phone 802. 6d-40-4324U

AUCTION SALE OF CONFECTIONERS' EQUIPMENT AND CHATTELS.

I have been authorized to Sell the Equipment and Chattels of the MARATHON CAFE, at 331 George Street, Peterborough, on Friday, the 24th Day of February, at 2 p.m. The said Goods will be Sold subject to a Reserved Bid, and include the following among other articles: 1 Fletcher Soda Fountain, 1 Baker Soda Fountain, 1 Frigidaire Ice Box, 1 Bottle Cooler, 1 Ice-cream Box (General Motors), 1 Steam Table, 1 Ice-cream Machine, 1 Ice Cutter, 1 Large Coffee Maker, 1 Electrical Motor, 5 Show Cases, 1 Cash Register, 1 Office Desk, 1 Set Scales, 12 Tables, 12 Settees, 6 Ice-cream Tables, 12 Chairs, 14 Looking Glasses, 1 Kitchen Coal Range, 1 Gas Stove, 1 Marble Slab, Quantity of Dishes, Cutlery, Kitchen Utensils, 3 Electric Fans, 5 Electric Fixtures, Candy Machinery, and Stock in Trade.

W. J. HANCOCK, Auctioneer. 3d-15,20,23-4375

NOTICE TO CREDITORS.

All Persons having any CLAIMS against BYRON WILLIAMSON, late of the Township of North Monaghan, Farmer, Deceased, who died on or about the 28th Day of November, 1932, are hereby notified to send their names and addresses and full particulars of their Claims, duly verified by affidavit, to the undersigned Solicitors for the Executors, on or before the 15th Day of March, 1933, after which last-named date the undersigned Executors will proceed to distribute the Assets of the Estate among the parties entitled thereto, having regard only to the Claims of which they shall then have had notice.

DATED at Peterborough this 8th Day of February, 1933.

PECK, KERR & McELDERRY, 415 Water Street, Peterborough, Ont., Solicitors for Frederick Campbell and Francis Dean Kerr, Executors. 4d-8,15,22,1-4290

NOTICE TO CREDITORS.

IN THE MATTER of the Estate of FREDERICK FLETCHER, Late of the City of Peterborough, in the County of Peterborough, Railway Employee, Deceased.

NOTICE IS HEREBY GIVEN, Pursuant to the Trustee Act, that all Creditors and others having CLAIMS or DEMANDS against the Estate of the said FREDERICK FLETCHER, who died on or about the First Day of January, 1933, at the said City of Peterborough, are required on or before the Twenty-seventh Day of February, 1933, to send or deliver to the under-mentioned Solicitors their names and addresses and the full particulars in writing of their Claims, a statement of their accounts and the nature of the security, if any, held by them.

AND TAKE NOTICE, That after such last-mentioned date the under-mentioned Executor will proceed to Distribute the Assets of the said Deceased among the parties entitled thereto, having regard only to the Claims of which he shall then have notice, and the said Executor will not be liable for the said Assets or any part thereof to any person or persons of whose Claim notice shall not have been received by him at the time of such distribution.

PATRICK CAVANAGH, Executor of the Estate of Frederick Fletcher, Deceased.
By HALL, HALL & STEVENSON, his Solicitors.

DATED at Peterborough this Seventh Day of February, 1933 2d-8,15,22-4288

PAIR BOOTS AND SKATES, SIZE 9, for a .22 Rifle, 'Phone 3422W. 3d-41

QUEBEC HEATER, FOR BICYCLE; also Automatic Oil Burner, on good Used Furnace. 'Phone 3071. 3d-41

RHODE ISLAND RED HATCHING Eggs, Lloyd's Exhibition and Production Strain. This blood will improve your flock. For Grain or ? 669 Reid Street. 3d-41

SIX 201A TUBES, FOR SIX UV199'S. Box 165, Norwood. 3d-41

SHOTGUN, LE FEVER DOUBLEBarrel Hammerless, 20-gauge, new, for Light-weight Outboard Motor, in good condition. Box 524, Lakefield, Ont. 3d-41

SINGLE BROWN METAL BED, Spring, and Mattress, for Installing 30 amp. Light Service 'Phone 2612J, Evenings. Also Dresser, Walnut, for ¼ H.P. Motor. 3d-41

SMART FOX TERRIER PUP, PEDIgreed, for Shotgun or what have you? 474 Sherbrooke. 3d-41

SIDEBOARD, WITH PLATE GLASS Mirror, for China Cabinet. 'Phone 439. 3d-40

SIX-OCTAVE PIANO CASE ORGAN, in first-class condition, for Wood. Box 100, Cavan, Ont. 3d-40

TENT, AUTO TYPE, FOR CAMPCook or Coleman Gasoline Stove. 'Phone 1276. 3d-40

TURNIPS AND CARROTS, BY THE Bag or Lot. What have you? George Dunford, R.R. 5, West of Crawford's Grove. 3d-39

TOURING CAR, STANDARD 6-CYLinder, for Light Coupe or Roadster. 'Phone 1329. 3d-39

UPRIGHT PIANO, FOR HORSE OR Cattle. 'Phone 2150J. 3d-41

VICTROLA AND 30 RECORDS, FOR Washing Machine. Apply 226 Rubidge Street. 2d-41

WHIPPET TOURING, 4-CYLINDER, in A1 condition, and 4-Burner Electric Stove, nearly new, for Late Sedan Car. 'Phone 3606W. 2d-40

WESTINGHOUSE FOUR-BURNER Cabinet Electric Range, slightly used. What have you? 194 Hunter East. 3d-40

WRINGER AND TUB STAND FOR Large Table, or what? John Booth, 21 Western Avenue. 3d-41

WORK, FOR DOWN DEAD WOOD or Swamp Wood or ? M. L. Woodcock, 624 Union Street. 3d-41

40-GALLON OAK BARREL, FOR 2 Bags Potatoes. 'Phone 232, or 384 Queen Street. 3d-41

CANADIAN PACIFIC TO OTTAWA AND RETURN 3.50

FROM PETERBOROUGH

Similar Low Fares from Adjacent Points.

Going February 24

Returning Feb. 24, 25, 26

Full Particulars from any CANADIAN PACIFIC AGENT or J. SKINNER, 343 George Street 'Phone 18 and 177

CANADIAN PACIFIC

3d-15,21,23

One Royal Shoemaker Turns To Old Trade

SAULT STE. MARIE, Ont., Feb. 15.—(C.P.)—This talk of depression — nothing to Rizieri Particelli, Italian resident of the Sault, who once made shoes for Italian Royalty and is now turning them out for citizens of the Sault in his modest little shop.

In a period when most business men are complaining of lack of trade, this 54 year old shoemaker has more business than he can handle.

"Work!" he said. "I have more than I can take care of. It is not so much work I need as competent assistants."

Particelli says he owes his success directly to the depression. When the paper mill in which he was employed closed down a little over two years ago, he decided to return to the trade in which he had been brought up.

SHERIFF'S SALE OF LANDS. COUNTY OF PETERBOROUGH.

TO WIT:

Under and by virtue of a Writ of Fieri Facias issued out of the First Division Court of the County of Peterborough, and to me directed, against the Lands and Tenements of EDWARD O'DONNELL and ILA B. HAINES, Defendants, at the suit of A. P. Brown & Co., Plaintiffs, I have seized and taken into execution and will offer for Sale, by Public Auction, at my Office, in the Court House, Peterborough, on Wednesday, the Twenty-second Day of February, 1933, at Ten o'clock a.m., all the Right, Title, Interest and Equity of Redemption of the said Edward O'Donnell and Ila B. Haines, in, to, and out of the following Lands and Premises, namely: ALL AND SINGULAR, that certain Parcel or Tract of Land and Premises situate, lying and being in the City of Peterborough, in the County of Peterborough, and Province of Ontario, and being composed of that part of Lot Number Six, South of King Street and West of George Street, in the said City of Peterborough, more particularly described as follows, that is to say: COMMENCING at the North-east angle of the said Lot, THENCE Westerly along the Northern limit thereof, seventy-two feet; THENCE Southerly in a line parallel with the Eastern limit of the said Lot to the Southern limit thereof; THENCE Easterly along the said Southern limit of the South-east angle of the said Lot; THENCE Northerly along the Eastern limit of said Lot to the place of beginning.

F. J. A. HALL, Sheriff, County of Peterborough.
Sheriff's Office, Peterborough, November 12th, 1932. 6d-20,25,1,8 15-4072

NOTICE OF APPLICATION TO THE LEGISLATIVE ASSEMBLY

NOTICE IS HEREBY GIVEN, That The Corporation of the City of Peterborough will apply to the Legislative Assembly of the Province of Ontario at its next Session for an Act to amend Section 1 of Chapter 104 of the Statutes passed in the year 1908, entitled an Act respecting the City of Peterborough, as amended by Chapter 123 of the Statutes passed in the year 1910, and as further amended by Chapter 73 of the Statutes passed in the year 1918, for the purpose of providing that an Alderman who has served one year in the Council and has another year to serve in the Council shall file his resignation as Alderman with the Clerk of the Council at least Five (5) Days before the Day of Nomination before he becomes a Candidate for the office of Mayor, and such Alderman, unless he so files his resignation, shall not be eligible to be elected Mayor.

DATED at Peterborough, Ontario, this 10th Day of January, A.D. 1933.

THE CORPORATION OF THE CITY OF PETERBOROUGH,
By JOHN R. CORKERY,
414 Water Street,
Peterborough, Ontario,
Solicitor for the Corporation.
6d-11,18,25,1,8,15-3966

Railway Time-Tables

CANADIAN NATIONAL RAILWAYS TIME-TABLE.

Trains Operate Daily (Except Sunday) on Eastern Standard Time.
(Corrected to Date.)

Train No. 11, 8.25 a.m.—For Lindsay, Orillia, Midland, Toronto, Hamilton, Buffalo, London, Windsor
Train No. 93, 12.01 p.m.—For Port Hope, Toronto, London, Chicago, Buffalo, and New York. Connects with Capitol City train for Ottawa.
Leave 1.45 p.m.—For Lakefield.
Train No. 95, Leaves 4.42 p.m. — For Lindsay, Toronto, and connects with "International Limited" for London, Sarnia, and Chicago with the "Toronto" for New York and Philadelphia, and also makes connections at Toronto for North Bay, New Liskeard, and Cochrane.
Train No. 13, 8.30 p.m.—For Keene, Hastings, Campbellford, Belleville, and makes connections for Kingston, Brockville, Montreal, Boston, and the Maritime Provinces.

CANADIAN PACIFIC RAILWAY
(Corrected to Date.)

Going East—
7.50 p.m.—Indian River, Norwood, Havelock, Daily except Sunday.
11.35 a.m.—Havelock, Tweed, Smith's Falls, Ottawa, Montreal, Quebec, Boston, and New York Daily except Sunday.
11.05 a.m.—Sunday only to Havelock.
1.55 a.m.—Havelock, Tweed, Kingston, Perth, Ottawa, Smith's Falls, Montreal, St. John, Boston, and New York daily.
Going West—
5.10 a.m.—Toronto, Guelph, Goderich, Hamilton, Galt, Woodstock, St. Thomas, London, Chatham, Detroit, Chicago, and New York daily.
7.15 a.m.—Toronto, Hamilton, Brantford, Buffalo, New York, Galt, Woodstock, London, Chatham, Detroit, and intermediate points. Daily except Sunday
10.10 a.m.—To Lindsay and Bobcaygeon.
3.30 p.m.—Toronto, Hamilton Buffalo Rochester, Boston, Woodstock, London, Windsor, Detroit, Chicago, and intermediate points between Peterborough and Toronto. Makes connections with the Trans-Canada Limited for Winnipeg and Vancouver. Daily except Sunday.
5.45 p.m.—Sunday only for Toronto and points West.

BARRISTERS AND SOLICITORS.

JAMES FORDYCE STRICKLAND, K.C., M.P.P., BERNARD E. PARK—Barristers, Solicitors, Notary Publics, Peterborough. 'Phone 191. Money to Loan. 375 Water Street.

E. R. HALL, K.C.—Solicitor, etc., Peterborough, Ont. Office: Corner of Hunter and Water Streets, over the Canadian Bank of Commerce. Trust Funds on Loan on easy terms of payment.

PECK, KERR & McELDERRY—Barristers, Solicitors, and Notaries. Office: 415 Water Street, Peterborough. Telephone 1950. E. A. Peck, M.P., F. D. Kerr, K.C., V. J. McElderry, K.C.

GORDON & ELLIOTT — Barristers, Solicitors, Notaries, Patents and Trade Marks. Money to Loan. Telephone 3300. — Hon. G. N. Gordon, K.C., Alexander L. Elliott. Toronto Office: 410 Saturday Night Building, 73 Richmond Street West. Telephone Number Elgin 8831

CLASSIFIED ADS are as useful as the day is long.

DAVIS-THOMPSON COMPANY
Insurance and General Agency
433 GEORGE STREET - PHONE 40

Toronto Savings & Loan Co.
437 George Street, Peterborough

SAVINGS DEPARTMENT
4% Interest Paid Half-Yearly on Deposits.
Every facility and convenience is afforded to Depositors.

INVESTMENT DEPARTMENT
This Company's Debentures provide Safe and Profitable Investment for sums of $100 and upward. These Debentures bear a Special Rate of Interest depending upon the term of Investment.

SAFETY DEPOSIT BOXES FOR RENT

W. G. MORROW, Managing Director.

Office Hours:
9 a.m. to 4 p.m.
Open Saturdays Until 5 p.m.

SCOTT'S SCRAPBOOK - - By R. J. Scott

GRAB BAG

What is the longest river in Africa?

What is meant by "The Decalogue"?

Correctly Speaking—

The subject of an infinitive and the predicate substantive completing an infinitive should be in the objective case. For example: "The gazette reported him to be dead." ("Him" is the subject of the infinitive "to be," and not the object of "reported").

Words of Wisdom

The higher a man is in grace, the lower he will be in his own esteem. —Spurgeon.

Today's Horoscope.

Persons born on this day are faithful and earnest in every calling.

Answers to Foregoing Questions

1. The Nile, 4,000 miles.
2. The Ten Commandments.

WEDNESDAY'S RADIO PROGRAMS

KEY TO CLASSIFICATION.

1—Dance 5—Sport 9—Symphony 13—Organ
2—Concert 6—Comedy 10—Variety 14—Children
3—News 7—Drama 11—Instru. trio 15—Miscellan.
4—Vocal 8—Band 12—Speaker

5.00 P.M.
4—CFRB—Ballad favorites.
8—CKGW—On parade.
14—WGR—Bobby Benson.

5.15 P.M.
3—CFRB—News.
15—CKGW—Stocks.
14—WBEN—Paul Wing.
4—WGR—Do-Re-Mi.

5.30 P.M.
15—CFRB—Music, stocks.
15—CKGW—Evening echoes.
14—WGR—Skippy.
4—WJZ—Singing Lady.
2—CKCL—Castrol Program.

5.45 P.M.
14—CKGW—Orphan Annie.
1—WKBW—Lone Wolf.

6.00 P.M.
4—CFRB—Vaughn de Leath.

6.15 P.M.
4—WJZ—Russ Columbo.
5—Red Foster.

6.30 P.M.
14—CKGW—The Secret Three.

6.45 P.M.
15—CFRB—Eventide melodies.
4—CKCL—Twilight Fancies.
3—CKGW—Lowell Thomas.
4—WBEN—Blue Singers.
5—WGR—Sport column.

7.00 P.M.
6—CKGW—Amos 'n' Andy.
6—WGR—Myrt and Marge.

7.15 P.M.
12—CKGW—Adeline Robson.
7—WBEN—Chandu.
7—WGR—Buck Rogers.
2—CKCL—Eight Lumberjacks.
7—WJZ—Five Star Theatre.

7.30 P.M.
4—WBEN—Van and Don.
10—WGR—Martin's Orch.
15—CKGW—Sweet Marie Auction.
14—CFRB—The Old Guide.

7.45 P.M.
1—CFRB—Dorn-berger's orch.
6—WBEN—The Goldbergs.
3—WGR—Boake Carter.
2-4-WKBW—Frank Lytle and Orch.

8.00 P.M.
4—CKCL—Wishart Campbell.
2—CKGW—Rex Battle's concert.
2—CKNC—Wrigley Hour.
4-6-WBEN—Ken Murray and Vagabonds
4—WGR—Whispering Jack Smith.
7—WJZ—Mystery Drama.

8.15 P.M.
4—WKBW—Singing Sam—WABC.

8.30 P.M.
7—CFRB—Secret Service tales.
7—WBEN—The Shadow.
4—WGR—Kate Smith.
1—WKBW—The Aristocrats.
4—WJZ—Harriet Lee.

9.00 P.M.
1—CFRB—Gene Fogarty's Orch.
7—CKGW—Sherlock Holmes.
9—WBEN—Symphony concert.
4—WKBW—Bing Crosby—WABC. CKOK.

9.15 P.M.
1—CFRB—Mowry's Orch.

9.30 P.M.
4—CKGW—Scott Malcolm and Reg. Godden.
7—WBEN—Sherlock Holmes.
15—WGR—K.O. Riley.
1-6-WKBW—Lombardo's orch., Burns and Allen—WABC. CKOK.
4—WJZ—Downey and Novis.
1—CKCL—King's Harvesters.

9.45 P.M.
4—CKGW—Norman Lucas.

10.00 P.M.
1—CFRB—Romanelli's Cadets.
1—CKGW—Don Romanelli's orch.
10—WBEN—Corn cob club.
4—WABC—Jack Benny.

10.15 P.M.
2-4—WJZ—The Sizzlers.

11.00 P.M.
6—WJZ—Try and Stump Us.
1—CKCL—Leo Hillman's Orch.

11.15 P.M.
2—CFRB—Weazel Club.

THURSDAY'S RADIO PROGRAMS

10.00 A.M.
10—CFRB—Melody parade.
2—CKGW—Musical melange.
12—WBEN—Mystery chef.
15—WGR—Ann Trent.

10.15 A.M.
15—CKGW—Today and yesterday.
2—WBEN—Young artists' trio.
12—WKBW—Ida Bailey Allen.
—WJZ—Clara, Lu and Em—KDKA. WJR.

10.30 A.M.
4—CFRB—Four clubmen.
15—CKGW—Woman's hour.
11—WBEN—Happy Ramblers.
4—WJZ—Happy Jack—WJR, WBAL.

10.45 A.M.
4—WEAF—Breen and De Rose.
12—WKBW—Barbara Gould.
10—WJZ—Emily Post.

11.00 A.M.
8—CFRB—U.S. Army band.
4—CKGW—Singing Strings.

11.30 A.M.
8—CKGW—Shut in hour.
1—WBEN—Marionettes.

12.00 NOON
4—WBEN—Johnny Marvin.
1—CFRB—Harrod's orch.—WABC.

12.15 P.M.
12—WGR—St. Bartholomew's church.
2—WEAF—Old wings of song—WMAQ.

12.30 P.M.
8-15—CKGW—News, stocks, musicale.
2—CFRB—Concert Miniatures.

1.15 P.M.
1-WBEN—Palais d'Or Orch.

1.30 P.M.
2—CFRB—Atlantic City musicale.

2.00 P.M.
4—CFRB—Aunt Jemina.
15—CKGW—Before the footlights.
11—WGR—Sunny Profil.
2—WEAF—Hotel New Yorker Orch.

2.30 P.M.
11—WEAF—Kathleen Stewart.
1—WJZ—Syncopators.

2.45 P.M.
4—WBEN—Jack and Loretta.
12—WEAF—Helen Read.

3.00 P.M.
2—WBEN—Three Mustachios.
7—WJZ—Betty and Bob.
2—CFRB—La Forge

4.00 P.M.
8—CFRB—U.S. Army band.
11—WEAF—Rice String Quartette.

4.30 P.M.
4—CKGW—Thursday Special.
1—WKBW—Billers' Orch.

4.45 P.M.
14—CKGW—Lady next door.
14—WBEN—Uncle Ben.

5.00 P.M.
4—CFRB—Ben Alley.
11—WBEN—Schirmer and Schmitt—WEAF.
1—WJZ—Lee Sims and Orch.

5.15 P.M.
15—CKGW—Stocks.

5.30 P.M.
15—CKGW—Evening echoes.
2—CKCL—Castrol Hour.
2—WBEN—Genia Fonarieva.
14—WGR—Skippy.
14—WJZ—Singing lady.

5.45 P.M.
14—CKGW—Orphan Annie.
14—WBEN—Seckatary Hawkins.

6.00 P.M.
2—CKGW—Astoria orch.
4—WGR—Maud and Cousin Bill.

6.15 P.M.
1—CFRB—Stern's orch.
15—CKGW—Melody Lane.
4—WJZ—Russ Columbo and orch.

6.30 P.M.
14—CKGW—The Secret Three.
4—WJZ—Old Church songs.
5—CFRB—Sportviews.
6—CKCL—Uncle Al.

6.45 P.M.
3—CKGW—Lowell Thomas.
2—CFRB—Eventide Melodies.
5—WGR—Sport column.

7.00 P.M.
1—CFRB—Luigi Romanelli's Or.
6—CKGW—Amos 'n' Andy.
6—WGR—Myrt and Marge.
6—CKCL—Evening Review.

7.15 P.M.
15—CKGW—At eventide.
7—WBEN—Chandu.
7—WGR—Buck Rogers.
4—WKBW—Kenneth Hines, tenor.

7.30 P.M.
15—CFRB—Travel Talk
2—CKGW—Melody Mill.
4—WGR—Keller, Sargent and Ross.
4—WJZ—Louise Bernhardt.

7.45 P.M.
4—CFRB—Red Newman and Cameron Geddes.
6—WBEN—The Goldbergs.—WEAF.

8.00 P.M.
WABC—Easy Aces.
1—CKGW—Rudy Valles's orch.
4—CKCL—Wishart Campbell and Ernest Dainty.
11—WKBW—Tranter Bros.
7—WJZ—Captain Diamond.

8.30 P.M.
11—CFRB—Musical moments.
4—WGR—Kate Smith.
7—WJZ—Rin Tin Tin thriller.

8.45 P.M.
7—CFRB—Life at the crossroads.
4—WKBW—Heart songs.
15—WJZ—Howard Thurston.

9.00 P.M.
2—CKCL—Vaudeville Stage of Air.
7—WJZ—Death valley
10—CKGW—Nellson hour.
4—WKBW—Ruth Etting.

9.30 P.M.
2-4—WGR—Francis Hunt and Aristocrats.
6—WKBW—Stoopnagle and Budd.

10.00 P.M.
4-2-WKBW—Five Star theatre—WABC
6—CKCL—Two Voices of Romance.
1—WEAF—Lucky Strike Orch.

10.15 P.M.
1—CKGW—Don Romanelli's orch.
4—WGR—Tall Texan
6—WJZ—Vic and Sade.

10.30 P.M.
3—CFRB—The Boswell Sisters.
1—WGR—Palais orch
4—WJZ—Homay Bailey.

10.45 P.M.
4—CFRB—Morton Downey.
1—CKGW—Luigi Romanelli's orch

11.00 P.M.
4—WEAF—Francis Langford.
4—WJZ—Three Keys.
1—WABC—Columbia Orchestra.
3—CFRB—News.

11.45 P.M.
1—CKCL—Hall's Or.

RADIO NOTES

By R. H. CHILDERHOSE
of City Radio Service.

A radio tube is not necessarily defective when showing a bluish glow. In some types of tubes it actually indicates good qualities.

Some types of power tubes show a flickering "fluorescent" glow, others show a gaseous, or "ionized" condition when bluish in color, and still another new type of rectifier tube, called a Mercury Vapor type, must show a light-blue when in operation.

Automatic Volume Control is obtained by using an extra tube that prevents variations in signal strength. When the station signal fades the tube delivers more power, and as the signal increases the tube delivers less power, thus holding the volume steady.

This feature in a radio not only helps to prevent fading, but also prevents strong stations "bursting in" loudly when tuned in.

Ed.—Mr. Childerhose will be glad to answer any questions asked by radio fans. If you have any trouble just drop a note to Mr. Childerhose in care of The Examiner.

REPORT APPROVED.

GENEVA, February 14 (C.P.). — The committee of 19 of the League of Nations to-day approved the draft report of a sub-committee condemning Japan for her Manchurian policy and set a plenary session of the Assembly for next Tuesday to ratify the report.

CAMPBELLFORD

NEWS ITEMS FOR THE TRENT TOWN DISTRICT

Mr. and Mrs. C. P. Shepherd entertained on Monday evening to five tables of bridge, the winners for the evening being Mrs. F. N. Brown and Mr. J. F. R. Douglas.

Mr. and Mrs. P. Tweedie have moved from their recent location on Rear Street, and are residing in the Denmark property on Booth Street.

Miss Ada Archer is visiting relatives in Marmora.

Mr. Walter H. Smith of Brighton was a business visitor to town on Monday.

Wave Lengths

Station,	Meters	Kilocycles
CKNC, Toronto	312	960
CFCA, Toronto	268	1122
CFCF, Montreal	291	1030
CFRB, Toronto	435	690
CKAC, Montreal	411	730
CKCR, Waterloo	465	645
CKGW, Toronto	357	840
CKOK, Windsor	555.6	540
CHNC, Toronto	357	840
CHML, Hamilton	340	880
CKCL, Toronto	517	580
CKOC, Hamilton	475	630
CKPC, Preston	341	880
CPRY, Toronto	357	840
KDKA, Pittsburg	306	980
KMOX, St. Louis	275	1090
KYW, Chicago	394	1020
WABC, New York	349	860
WBBM, Chicago	389	770
WBEN, Buffao	333	900

THE CANADIAN DEPARTMENT STORES LIMITED

5th ANNIVERSARY SALE

See Back of This Page! *See the Windows!*

Big Broadcast Sale of Wash Goods

Every C.D.S. customer KNOWS the extraordinary value-giving which features C.D.S. Broadcast Sales. It's an old story, but read details of the unusual 1933 version of this announcement—great variety—high quality—outstanding value.

THURSDAY

Printed All Rayon and Rayon Silk Crepes

You must see them to have any idea of the attractive range of design and color, mostly in heavy Crepes for daytime. 36 inches wide. Broadcast Sale .....

Yard **50c**

Main Floor

Golden Gleam Tubfast Cotton Broadcloth

From England. Superior quality in this fine cotton fabric so splendid for all sorts of hard wear. 36 inches wide. Note colors:

White, Sky, Copen, Peach, Helio, Sand, Nile, Rose, Pink, Yellow, Ecru, Tan, Reseda, Red, Black

Broadcast Sale .....

17c Yard

Novelty Cottons

Assorted Range of Fabrics

Including Plain Rayon and Cotton Repps, Rayon Flat Crepe and Novelty Cottons at an exceptionally low price. 35 inches to 38 inches. Broadcast Sale .....

29c Yard

PHONE 3000

Irish Dress Linen

Washable. Value like this comes once in a long, long while! In all the best shades, too. 36 inches wide.

White, Sky, Copen., Nile, Peach, Reseda, Pink, Rose, Yellow, Natural, Tan

Broadcast Sale .....

23c Yard

Printed Piques

For suits, beach wear, dresses, sport togs. Good selection of designs, conventional, dots, floral, etc. On grounds of pink, orchid, rose, yellow, blue and green. 36 inches wide. Broadcast Sale .....

25c Yard

Printed Cotton Voiles

Be sure to see these and buy your Summer dress lengths now. They are a fine quality Voile in a wide range of designs, light and dark backgrounds, large and small floral and conventional designs. 36 inches wide. Broadcast Sale price, yard .....

25c

—Main Floor, C.D.S.

SPECIALLY BOUGHT!

Yards and Yards of Cotton Prints

No C.O.D. Phone Orders

Quantity is limited so make your choice early. Sturdy quality cotton, printed in pretty patterns in fresh, bright colors. Buy yards and yards for porch frocks, aprons, etc. About 30 inches wide. Broadcast Sale .....

10c Yard

9 A.M. UNTIL 11 A.M. THURSDAY
FLORIDA FRUITS CANDY
Assorted Flavors
2 lbs. 25c

FRIDAY 2-HOUR SPECIAL 9 A.M. TO 11 A.M.
FRESH BUTTS PORK lb. 7c

CDS SUPER VALUE
Super Value Offering
ORANGE MARMALADE 4-lb. tin 37c

OUTSTANDING SPECIALS

IN THE C.D.S. GROCETERIA FOR THURSDAY, FRIDAY AND SATURDAY

Extra Special 2 SUN-GLO CREAMERY LBS. **Butter 2 lbs. 43c**
Extra Special EATON'S PALAWAN BLEND Lb. **Tea 39c**
Extra Special—FRY'S BREAKFAST ½-Lb. Tin **Cocoa 21c**
Extra Special 16-Oz. Tin V.C. AUSTRALIAN Crushed or Sliced 2 TINS **Pineapple 29c**
SNOWFLAKE BAKING 16-Oz. Tin **Powder 16c**
PHONE 3000—ASK FOR GROCETERIA

SPECIALS at the MEAT COUNTER

FRESH PICNIC Lb. **Hams 6c**
CHOICE COOKED Thinly Sliced Lb. **Hams 20c**
PEAMEAL Lb. **Cottage Rolls 8c**
CHOICE **Sirloin STEAK or ROAST lb. 15c**
CHUCK and SHOULDER Lb. **Roast of Beef 7c**
PEAMEAL **Back Bacon 14c** By the Piece Lb.
FRESH or SMOKED Lb. **Fillets 11c**
CHOICE **LEAN LOIN PORK CHOPS lb. 15c**

THE FAMOUS HEALTH BEVERAGE **OVALTINE** Small Size 45c Med. Size 67c Large Size 1.09

Extra Special BEST QUALITY BULK 5 LBS. **Rolled Oats 15c**
Extra Special CROSSE & BLACKWELL No. 2 Sqt. Tin 3 TINS **Pork & Beans 19c** Save the Tokens
Extra Special GINGER Lb. **Snaps 10c**
Extra Special MONARCH 24-Lb. Bag **Pastry Flour 53c**
WESTON'S TIP-TOP SANDWICH Lb. **Biscuits 19c**

FRUITS AND VEGETABLES

NO. 1 Peck **Potatoes 15c**
Extra Special SUNKIST Good Size 2 DOZ. **Oranges 45c**
ICEBERG HEAD 2 FOR **Lettuce 19c**
CHOICE NEW 2 DOZ. **Lemons 39c**
NEW 2 BUNCHES **Carrots 17c**
CHOICE DELICIOUS Doz. **Apples 35c**

ALL ORDERS OF $1 AND OVER DELIVERED FREE
—Basement, C.D.S.

THE CANADIAN DEPARTMENT STORES LIMITED

N. A. MacColl Speaks At A.Y.P.A. Meeting

CAMPBELLFORD, Feb. 15. (By Examiner Staff Correspondent).—The working and constitution of the counties' council was the subject of an address delivered by N. Alex MacColl to the Anglican Young People's Association at their regular meeting held on Monday evening. Mr. MacColl described at length the proceedure followed by the County Council of the United Counties of Northumberland and Durham of which he is a member by being deputy reeve of the Town of Campbellford. The meeting was presided over by the Rev. T. H. Floyd, president and rector of Christ Church, Campbellford Much business was done relative to the dance which is to be staged by the association in the Parish Hall on the evening of February 17.

Prominent Speakers At Orangemen's Rally

CAMPBELLFORD, Feb. 15. (By Examiner Staff Correspondent).—A mass meeting of all Protestants is scheduled to be held in Campbellford on Saturday evening, February 18, under the auspices of the local Orange Lodges. This gathering, which will be staged in the Parish Hall, is featured by two prominent speakers and members of the order. H. C. Shipman of Ottawa, Grand Master of Ontario East, and D. J. Sutherland, Grand Secretary of Ontario and Federal Minister of Militia. Major J. F. B. Belford will also address the meeting, which will be open to the public.

Russell T. Kelly To Address Rotarians

CAMPBELLFORD, Feb. 15. (By Examiner Staff Correspondent).—Russel T. Kelly of Hamilton will be the guest speaker at the Quinte Hotel, Belleville, on February 20, when the Belleville Rotary Club will stage an inter-city meet. Mr. Kelly, who is well known for his speaking ability, will take as his subject "Stocktaking."

READ THE WANT ADS.

SEE BACK OF THIS PAGE

THE CANADIAN DEPARTMENT STORES LIMITED

SEE BACK OF THIS PAGE

5th Anniversary Sale

Thursday, Friday and Saturday

We Celebrate Our Fifth Anniversary with a Three Day Carnival of Special Values That Should Make This Event the Most Memorable in our History! Old Friends Are Expected! New Friends Are Welcomed! Every One Come and Join in our Celebration and Share in the Big Money Saving Celebration Offers! Watch our Announcements—See the Special Offerings in our Windows—Come to the Store and buy to your Heart's Content—You will, no doubt, be Surprised at the Remarkable Anniversary Sale Offerings! Remember the Days—Thurs., Fri. and Sat.

February 16—17—18

Sale! Rayon Lingerie

ANNIVERSARY SALE ATTRACTION!

Sale Price **59¢** **Each or Set**

A great special shipment of fine, new Rayon Lingerie—a special feature of our 5th Anniversary Sale. In the group are Gowns, Pyjamas, Slips, Pantie Sets, Teddies, Bloomer and Vest Sets, and Pettiknickers—in tailored and lace trimmed styles. The rayon is of run-resist and plain knit. Be early Thursday for best selection. Sizes small, medium and large. Anniversary Sale special, each or set . . 59c

—Second Floor, C.D.S

Sale Value in Women's Shoes!

Straps, Ties and Pumps—Pair **1.69**

Another special Birthday attraction! A new shipment of Women's Smart Shoes of black patent and kid leathers, in a varied assortment of Strap, Tie and Pump styles. High and Cuban heels in the lot. Sizes 3½ to 7. Anniversary Sale special, pair .....

Men's Boots and Oxfords

Anniversary Sale Price, Pair **1.19**

An exceptional sale value in good quality Black and Brown Calf Leather Boots and Oxfords. Leather soles and rubber heels. The Shoes are well lined and well finished. Sizes 6 to 11 in the lot. Anniversary Sale price, pair .....

—Main Floor, C.D.S

Tremendous Clearance!

1,000 PAIRS—ALL SIZES—OLD STYLES

Women's Leather Shoes, Pair **10c**

—Main Floor, C.D.S.

Anniversary Sale of HOUSEWARES!

Johnston's Floor Polishing Outfit

1 pint Johnston's No Rubbing Wax and Applier. Outfit, **98c**

Convex Kettles

A useful utensil for the kitchen. Convex Kettle holds about 4 Imperial quarts, enamelled handle and cover, each **79c**

Turpentine

For mixing paints and cleaning floors. 40-oz. size. Quart.. **33c**

Aluminum Specials

Large size Potato Pot with lock handle and cover, each.... **89c**

Coffee Percolators—Green enamelled handle, panelled sides, 6-cup size. Each..... **69c**

3-Piece Saucepan Sets—Set..... **63c**

Aluminum Double Boilers—Top half holds about 3 Imperial pints. Each..... **69c**

Aluminum Tea Kettles — A sturdy quality, well finished, will hold 4 Imperial quarts. Each, **73c**

—Basement, C.D.S

A New Shipment! 6 Only!

3 Piece Chesterfield Suites

We have just received a consignment of Chesterfield Suites and are offering 6 of these at a new low price during our Anniversary Sale. Upholstered in taupe and walnut shade mohair pile, also in a rich mercerized silk tapestry. Full web construction and Marshall spring cushions, which are reversible. Anniversary Sale price **$75**

—Second Floor, C.D.S.

9 A.M. SPECIALS Thursday

No C.O.D. Phone Orders—On Sale Until 12 Noon If Quantities Last

Dishpans — Of grey enamel. Measures about 14 x 5½ inches deep. 9 A.M. Special, each .. **29c**

—Basement, C.D.S

Tooth Paste and Tooth Brush — 2 large packages of Colgates Toothpaste and 1 medium sized Toothbrush. Ordinarily $1 value. The three **49c**

—Main Floor, C.D.S

Boys' Ribbed Combinations — Zimmerknit combs with long sleeves and ankle length. Well made in a comfy style. Special ..... SUIT, 65c, OR **2 Suits 1.25**

—Main Floor, C.D.S

KIDDIES' KIMONAS — Of flannelette in nursery patterns. Colors, pink, peach, blue and white. Sizes 2 to 6 years. 9 a.m. special, each **39c**

—Second Floor, C.D.S.

Men's Fancy Socks — A rare value in Men's Fancy Socks of all-wool and wool and rayon yarns. Reinforced at heel and toe for extra wear. Snug-fitting ribbed cuff. Sizes 10 to 11½. Anniversary Sale special, pair **38c**

—Main Floor, C.D.S

Watson's Cotton Combinations — Rarely are we able to offer such a fine quality Combination at so low a price. Of rayon striped cotton, long sleeve, ankle length, snug-fitting cuffs at wrist and knee. Sizes 34 to 44. Anniversary Sale price, suit **98c**

—Main Floor, C.D.S

400 Men's New Shirts — A new shipment of good quality Cotton Broadcloth Shirts in collar attached and separate collar styles. Assorted patterns and plain shades. Sizes 14½ to 16½. Anniversary Sale price, EACH 55c, OR **2 for 1.00**

—Main Floor, C.D.S

SUPER VALUE SALE DRAPERIES!

Linen Chintz, Yard

SUPER VALUE

A rare value! This beautiful material has a charm that appeals to those who pay special attention to the finer drapery effects. And the price is so low that you can get this lovely material for all your drapery needs. Buy it for curtains, for cushions, for hangings, for scarfs, throws, laundry bags, bed covers, lamp shades, smocks, aprons, box coverings and slip covers. **98c**

The designs and colors are beautiful—Jacobean, crewel work and eighteenth century patterns chiefly—climbing flowers and bouquets in medallions of the magnificent order. In mulberry, rose, blues or rust prevailing on natural grounds. Width 48-50 inches. Yard 98c

—Second Floor, C.D.S

Sale! Cedar Chests

A handsome piece of furniture for any home. Beautifully grained walnut with lining of cedar. Rich in appearance and thoroughly constructed—it serves as a receptacle for the many garments that need protection from moths as well as valuable furs. Size 40 inches, with sturdy walnut legs in Queen Anne design. The front has panel effect with grooved border design. An extra special. Super Value price

9.95

—Second Floor, C.D.S.

BROADCAST SALE!

GIRLS' SMART DRESSES

Sale Price Each **79¢**

2 for 1.50

Broadcast Sales mean a price very much lower than we can usually get. We accomplish this through our extensive buying organization—it it means unusual savings for you!

The Dresses are designed specially for growing girls 7 to 14 and embody smart styles for Spring with the special proportions that make these Dresses so desirable. They are developed in printed fabrics which include Glendale prints, Beaconsfield prints, as well as a variety of other new Spring patterns. Many of the styles are copies of New York models and feature organdie collars, broadcloth touches and color contrast bindings. A good selection of colors and short sleeve styles in the collection. They're new and delightfully Spring-like in their freshness. Broadcast Sale price, each .....79c or 2 for 1.50

—Second Floor, C.D.S

FAMILY SALE OF PATENTS and TOILETRIES

Eaton's Fruit Saline Large Each 55c

Chase's Ointment, each .49c
Eaton's Hypophosphites, each 69c
Baby's Own Tablets, each 22c
Absorbent Cotton, 1 lb., each 23c
Gauze Cloth, 1 x 5 yards, each 19c
Sal Hepatica—
Medium, each 47c
Large, each 87c
White Vaseline, each, each. 23c
Kotex, pkg. 25c

Adhesive—
½ inch x 5 yards. Each 18c
1 inch x 5 yards. Each 22c
Hot Water Bottles, each .49c
Princess Flakes ..2 pkgs. 27c
Fairy Soap, each 5c
Eaton's Cream of Almonds with Witch Hazel, each .....25c and 42c
Eaton's Cold Cream, for cleansing, each 30c and 49c
Eaton's Petroleum Oil, 40 ozs., each 68c
Eaton's Milk-O-Lax, each 27c
Eaton's Shaving Cream, large tube 15c
Eaton's Norwegian Cod Liver Oil, 20 ozs. 45c
Eaton's Glycerine, 12 ozs., each 39c
Eaton's Health Salts, 1 lb., each 29c
Murine, each 44c
Ipana Tooth Paste, each..31c

Colgate's Tooth Paste, each, ...21c
Pebeco Tooth Paste, each 33c
Frostilla, large, each 75c
Ingram's Milkweed Cream, each .....37c and 69c
Mum, each .....25c and 45c
Pond's Freshener, small..45c
Kleenex, large, each 19c
Superfine Tooth Paste .....3 for 43c
Houbigant Face Powder, each 55c
Pond's Cold and Vanishing Cream, each...34c, 3 for $1
Corson's Charcoal Tooth Paste .....2 tubes 25c
Pompeian Face Powder, naturelle and rachel, each 47c
Hind's Cream .....3 for $1
Phillips' Milk of Magnesia,39c
St. Lawrence Tissue, 6 for 42c
Ironized Yeast, each 89c
Thermogene, small, each 39c
Grove's Bromo Quinine, each 24c

Pepsodent Tooth Paste Each 29c

Minard's Liniment, each .21c
Burdock Blood Bitters, each 88c
Mecca, each .....18c and 35c
Listerine, each ..23c, 45c, 89c
Cuticura Ointment, each .....21c and 44c
Vick's Vapo-Rub, each ...34c
Castoria, each 27c
Beecham's Pills, each .....19c and 37c
Bovril, 16 ozs., each 1.89
Chase's Nerve Food, each 49c

—Main Floor, C.D.S.

THE CANADIAN DEPARTMENT STORES LIMITED

MOLLISON OVERDUE HOURS, FLIGHT RIO TO BUENOS AIRES

PROBABILITIES.
Fresh southwest winds; fair and comparatively mild. Friday: Partly cloudy and somewhat colder; probably snowflurries.

The Peterborough Examiner

HOME EDITION

VOL. LXX., No. 39 — PETERBOROUGH, ONTARIO, CANADA, THURSDAY, FEBRUARY 16, 1933 — PRICE THREE CENTS

ATTEMPT TO SLAY ROOSEVELT FAILS

Mayor Anton Cermak of Chicago and Four Others Are Wounded

CONDITION OF TWO VICTIMS VERY SERIOUS

Chicago Mayor and Mrs. Gill Are in Very Critical Condition.

WOMAN LOSING GROUND.

Both Were Wounded By Assassin Who Tried to Kill Roosevelt.

(By Francis M. Stephenson, A. P. Staff Writer)

MIAMI, Fla., Feb. 16—(A. P.)—Solemn and intent, United States President-Elect F. D. Roosevelt called by the Jackson Memorial Hospital here today to say good-bye and to encourage the five victims of the assassin who sought his life last night.

He found Mayor Cermak of Chicago, one of the wounded, in a critical condition. Mrs. Joe Gill of Miami, was fast losing ground. She underwent a blood transfusion just before Mr. Roosevelt arrived. The others were declared on the road to recovery.

The diminutive hater of government officials, Guiseppe Zangara, who fired into the crowd about Mr. Roosevelt's car last night remained in police care high up in the Dade county jail just across the street from the train Mr. Roosevelt boarded to go to New York.

Dr. Joel T. Boone, physician of President Hoover, called by telephone while the president-elect was at the hospital. Marvin McIntyre, the Roosevelt secretary, gave him a report.

Entering the room of Mayor Cermak, the president-elect said: "You are looking fine. The first thing you know you will be back on your feet."

Cermak in a faint voice replied: "I hope so. I hope it will be in time for the inauguration. Before you came I visited here with Jim Farley and Mac and we had a good time." An extra detail of police and secret service men surrounded Roosevelt at every turn.

Cheered By Big Crowd

Returning to the train immediately across the street from the jail holding Zangara, Roosevelt was greeted by a huge throng which cheered him. Upon reaching the back platform he turned, took off his hat, and waved a response to the greeting. Three service men were immediately about him.

Police were still holding Andrea Valenti, arrested on suspicion last night because he resided at the same place with Zangara, although police indicated they did not think he was connected with the incident.

GANGLAND PLOT.

CHICAGO, Feb. 16.—(A.P.) — Shocked by the news that its anti-gang crusading and "World Fair" Mayor had been shot down in Miami by a would-be assassin, Chicago

(Turn to Page 5, Please)

ADMITS HURLING GIRL INTO RIVER

Prisoner Claims He Became Panicky After Victim Fell in Alley.

UNABLE TO REVIVE HER.

ROCK ISLAND, Ill., Feb. 16 (A.P.)—Maurice Meyer, 25, has confessed the slaying of Rose Gendler, Sheriff Fred R. Schleuter said to-day. The girl disappeared the night of Dec. 21, after leaving a Davenport department store, where she was a clerk.

Her body was found the next day on the ice covering Rock River under the high Moline bridge.

Meyer, according to the sheriff, said he threw the girl from the bridge.

The sheriff said Meyer confessed he bound and trussed the girl in a burlap sack at a cleaning establishment in which he was interested. He said she had fallen in an alley, striking her head and becoming unconscious.

He took the girl inside the establishment, but was unable to revive her. Becoming panicky, Meyer said, he tied her up without knowing whether she was dead or alive and carried her to his truck, drove to the bridge and dumped the body into the river.

Famous Aviator Missing

BUENOS AIRES, February 16 (C.C. Cable). — Captain J. A. Mollison, distinguished British flyer, who just last week completed a 5,800-mile flight from Lympne, England, to Rio de Janeiro, is missing on a flight from the latter city to Buenos Aires.

Captain Mollison, only man to fly the Atlantic solo from East to West, took off for this city at 3.32 a.m. (1.32 a.m. E.S.T.), and had not been reported at 10.30 a.m. (8.30 a.m. E.S.T.).

PROVINCE WILL FOLLOW OTTAWA IN INTEREST CUT

Henry Denies Suggested Plan to Lower Savings Rates.

AWAITING ACTION.

Chief Move Coming From Banks is Unofficial Opinion of Queen's Park.

TORONTO, Feb. 16. — Premier Henry made it perfectly clear yesterday that the Province of Ontario is ready to follow any lead the Federal Government may give in respect of the widely-mooted suggestion of a lowering of prevailing rates of interest.

Assurance to this effect came from the Premier after he had denied there was any particular significance to a reference to the interest question which had appeared in the Legislature Speech from the Throne. There was no thought at the present time, he emphatically stated, of reducing the interest rates (as had been inferred in some quarters from the Speech reference) on deposits in Provincial savings banks.

Will Follow Lead.

"However," he said, "we are ready to follow any lead that the Dominion authorities may lay down in this matter."

It is generally known that at the recent Dominion-Provincial conference in Ottawa, the interest rate situation was extensively discussed, although no action was decided upon. The feeling of the provinces on that occasion is said to have been that the initial step in lowering rates should come from Ottawa.

Unofficial opinion around Queen's Park is that the chief move toward that objective just now is coming from the banks themselves.

FIELD MARSHAL IS LAID TO REST

Great Warrior, Sir William Robertson, Buried as Civilian—Own Request.

GREAT MEN ATTEND.

By THOMAS T CHAMPION
(C. P. Staff Writer)

LONDON, Feb. 16. (C. P. Cable) Field Marshall Sir William Robertson, who rose from the ranks to become one of the nation's outstanding soldiers, was burried today as a civilian. He died last Sunday at the age of 75.

In accordance with his explicit directions the field Marshal's funeral was devoid of all military display. He was buried privately at Brookwood, not far from Bisley, where many Canadians who died in England during the Great War lie in their graves.

No uniforms were worn by military pall bearers. The coffin was born to the cemetery in an ordinary hearse. No bugler sounded the last post. At the crowded memorial service in Westminster Abbey, Lord Allenby, hero of the eastern front in the war, who represented the King, wore civil dress, and even representatives of regiments with Sir William was closely associated were in mufti. Col. G. P. Vanier, secretary to the Canadian High Commissioner's office, represented the Dominion.

All arrangements were made in keeping with the Marshal's changed attitudde which took him to many platforms in his later years to condemn what he called the futility of war.

Escapes Would-Be Assassin's Bullet

PRESIDENT-ELECT FRANKLIN D. ROOSEVELT

who had a narrow escape from a would-be assassin's bullet at Miami, Florida, last night, while five others, including Mayor Cermak of Chicago, were injured.

RELIEF FRAUDS NET JAIL TERMS

Two Hamiltonians Given Month and Fines or Extra Sixty Days.

WOMAN ARRESTED.

HAMILTON, Feb. 16 (C.P.) — Stern measures against those who practice frauds upon the City Relief Department were taken in Police Court to-day when a number of persons were convicted of this offense. G. W. Ballard, Crown Attorney, stated that the deceptions practiced upon the city would, if unchecked, antagonize the taxpayers who had to foot the bill, and would work to the hardship of those who deservedly received relief. Magistrate H. A. Burbidge concurred in this view, and warned that under the statutes governing fraud, such offenders could be sent to penitentiary for three years.

John Wardack admitted receiving $41 in civic aid to which he was not entitled. He was given one month in jail plus a fine of $50, in default of which he must serve an additional two months. His wife was charged also, but had been called yesterday and did not appear, the excuse being that her child was sick.

Fail to Find Child.

Police visited the home and found no child, so to-day Stella Wardack was locked in the cells, to remain there while the police investigate. Wardack was found to be also guilty of a breach of recognizance, having been convicted of bigamy in 1931. He was given three months on this count, the term to be consecutive.

Nick Orik received $28.60 from the city fraudulently and was sentenced to one month plus a fine of $40 or two months. Sam Hewson represented to relief officials that he had a child named Margaret and received aid for the supposed little girl. Later it was found that she did not exist. He was remanded a week for sentence. A similar decision was made in the case of Joseph Schoffer, also guilty of a relief fraud.

OUT FOR MODERATOR.

NEW GLASGOW, N.S. — Pictou Presbytery has recommended Rev. J. A. Ramsay, of Moncton, as a candidate for the post of Moderator of the United Church of Canada. Mr. Ramsay formerly was pastor of St. Andrew's church, New Glasgow.

Says Cold Boon In Disguise

MEMPHIS, Tenn., February 16 (C.P.). — After all, the common cold may be one of the b'essings of mankind" in disguise.

Dr. Logan Clendenning, Professor at the University of Kansas, had termed it that to-day in te ling physicians attending the Mid-Sou h Post-Graduate Medical Assembly that colds give men the opportunity to "loll around the house for a couple of days."

"What this country needs is more men staying at home occasionally to rest and regain their mental equilibrium," he added.

BOYD IN HANDS TORONTO POLICE

Suspected Back Bandit Remanded on Charge Possessing Revolver.

TWO OTHERS SOUGHT.

WINDSOR, Ont., Feb. 16 (C.P.).—Stanley Lawrence, alias John Boyd, alleged robber of banks at Toronto and Hamilton, appeared in Police Court to-day on a charge of possessing a revolver and was remanded for a week, and turned over to Toronto officers. Boyd was manacled to a police officer.

Warrants were sworn out yesterday in Hamilton and Toronto, charging Boyd with bank robberies. The one at Hamilton occurred in the Royal Bank on Mount Hamilton last November 22, when more than $2,000 was taken. The loot in the Toronto robbery was $5,000.

Hamilton police also have issued a warrant for Marion Fauria, Windsor truck driver. Toronto police yesterday issued a warrant for an unnamed accomplice of Boyd, or Lawrence.

Toronto detectives have been here several days investigating and expect to leave for Toronto late today with the prisoner.

Boyd was arrested Monday at a Windsor hotel. A revolver found in his room is believed to have been stolen from the Toronto bank at the time of the holdup. Police also seized $750, thought to be part of the loot.

BANDIT IS SHOT PALS CAPTURED IN GUN DUEL

Fracas Occurs as Police Trail Car to House After Bank Hold-up.

$50,000 LOOT RECOVERED.

Three Women Accomplices Held—Prisoners Confess to Other Robberies.

PHILADELPHIA, Feb. 16 (C.P.). —Within an hour after they had held the cashier prisoner and looted the First National Bank of Suburban Ambler, four bank bandits today fought a thrilling pistol battle with police armed with sub-machine guns.

One man was killed, three others captured and three women held as suspected accomplices.

About $50,000 was taken from the bank, all of which was recovered.

Detective - Lieutenant James (Shuey) Malone said the surviving bandits confessed to three bank holdups in New Jersey. They also are suspected of two additional bank robberies in Philadelphia besides the one at Ambler.

The dead man was identified by police as William Ferguson, 35, who only recently was released from prison in Baltimore after being held there in connection with a jewel robbery.

All Identified.

Others who figured in the battle and declared by detectives to be implicated in the bank robberies were identified as Barney Wacht, 31, alias "The Spider"; Samuel Mitchell, 38, who rented the house in the Roxborough section of Philadelphia, where the police fought the battle, and James McGee. All are Philadelphians.

The women held said they are Catherine Mitchell, wife of one of the men held; Betty Berman, declared to be the woman who rented automobiles with which the gang worked, and Alice Daly of Atlantic City.

U. S. Senate Adopts Repeal

WASHINGTON, Feb. 16 (A.P.) —The United States Senate today adopted the Blaine resolution for repeal of the Prohibition Amendment, with protection for "dry" States from liquor importations. Ratification to be by State conventions.

Gunman Opens Up As Mr. Roosevelt Completes Speech

Little Hope Is Held For Recovery of One of The Women Who Was Shot—Chicago's Mayor Has a 50-50 Chance For Recovery.

ALLEGED ASSAILANT RESCUED FROM CROWD EXULTS IN CRIME—SORRY I DIDN'T KILL HIM.

Gunman Fired a Stream Of Bullets Into The Party Of President-Elect Roosevelt At Miami But President-Elect Was Unhurt.

By Francis M. Stephenson

MIAMI, Fla., Feb. 16.—(AP)—A gunman who "hates" all governments tried to assassinate United States President-elect F. D. Roosevelt last night and failed as the five shots he fired struck five other persons, one of them Mayor Anton Cermak of Chicago.

With an old fashioned .32 calibre pistol Guiseppi Zangara, shot wildly into the crowd gathered about the automobile of Mr. Roosevelt in the picturesque bay front park just as the next president had concluded a brief speech.

Mayor Cermak, standing just behind the Roosevelt car, was among the first hit. A bullet lodged in his abdomen and an operation was contemplated as physicians reported he had a little better than a fifty-fifty chance to live.

Shocked and started by the gun play, Mr. Roosevelt waited to pick up the Chicago mayor, and sped to the hospital with him. He remained there to visit the other victims and cancelled his train departure for New York until today.

Fired Blindly Into Crowd

Firing blindly into the throng, the assassin made each of his five shots good although he missed the mark for which they were intended.

The other wounded are:

Mrs. Joe Gill of Miami, shot in abdomen.

Miss Margaret Kruis of Newark, N.J., shot in hand.

William Sinnott, New York policeman, shot in head.

Russell Caldwell of Miami, shot in head.

"Mayor Cermak was given a "fifty-fifty" chance for recovery. To-day Mrs. Gill's condition took a turn for the worse and was described as "most critical." The others were believed out of danger.

Confusion prevailed for a few minutes as the crowd milled about. Secret Service men and police

(Turn to Page 3, Please)

HOSPITALS IN PALESTINE ARE OPEN TO ALL RACES AND CREEDS

Arabs Like Zionist Methods Which Lack Missionary Activity.

TREAT ALL ALIKE

By PIERRE VAN PAASSEN
(Copyright.)

JERUSALEM, Jan. 9.—Although not inspired by philanthropic motives or charitable endeavor, the policy of Zionism has in practise come down to this: Doing good to the Arabs. Every Jew, whether he be a Zionist or not, may be justly proud of his people's record in the post-war Palestine. No taint of injustice attaches to the White and Blue banner of Hope which Zionism has unfurled in the Holy Land. And yet this policy of "doing good" to the Arabs is detrimental to the cause of Zionism itself. It has cost the Jews tremendous sacrifices, both in blood and in money. For this policy has naturally involved a deflection of Zionist energy into other channels than those directly leading to the transformation of Palestine into a Jewish homeland.

Pierre van Paassen

The ultimate success of Zionism

(Turn to Page 10, Please)

Self Service

CHICAGO, Feb. 16 (A.P.)—Alone in the cafe where she is employed, Miss Barbara Chick was nonchalant when two gunmen demanded the money from the cash register.

"Get it yourself," she said. "This place is cafeteria style for robberies."

The intruders helped themselves to $16 as Miss Chick went ahead with the business of filling sugar bowls.

Empire Agreements Show Good Results

OTTAWA, Feb. 16. (CP)—"Empire agreements and preferences showed very definite results in January," says Hon. H. H. Stevens, Minister of Trade and Commerce, in a statement issued to-day.

"The January exports to the United Kingdom totalled in value $12,626,208, an increase of $2,754,757, or almost 28 per cent over January 1932, and an increase of $4,634,534 or about 58 percent over January, 1931

"The increases were pretty much along the whole line of Canadian products" Mr. Stevens states. "From agricultural products to chemicals there was a considerable general advance in our trade with Great Britain."

DETROIT BANKS ARE OPEN TODAY

Depositors Are Allowed, However, to Draw No More Than 5 p.c. of Balance.

CASH RUSHED IN.

DETROIT, Feb. 16 (A.P.)—Some of Detroit's millions of "money in banks" becomes "money in pocketbooks" to-day for the first time since last Saturday noon.

Added encouragement to citizens hard pressed for cash because of the eight day bank holiday proclaimed by Governor William A. Comstock last Tuesday morning came in the announcement that President Hoover would ask Congress to enact emergency legislation which would relieve the banking situation in Michigan.

Executives of Detroit banks said they received that assurance in telephone conversations with President Hoover and Secretary of the United States Treasury, Ogden L. Mills, during a conference here late yesterday.

All but one of Detroit's banks were re-opening to-day, but permitting only emergency withdrawals. The maximum any depositor may withdraw until the end of the extraordinary "holiday" next Tuesday is five per cent of his balance.

$25,000,000 Available

The aggregate thus made available, however, is estimated at $25,000,000 in Detroit alone. Many times that amount is on hand. The Detroit Federal Reserve Bank has received $40,000,000 in recent days from New York and Chicago.

Many outstate banks were remaining closed, or opening only to furnish change and perform similar services without permitting withdrawals. Scores of those banks have heavy deposits in Detroit institutions and they, like any other depositors, can withdraw only five per cent.

The Detroit Bank remaining closed to-day was the Union Guardian Trust Company, the institution whose condition precipitated the drastic action. All other local units of the Guardian-Detroit-Union Group, Inc., with which it is affiliated, were opening in accordance with the Detroit Clearing House Association's plan.

JOBLESS RIOTING.

MONTREAL, February 16 (C.P.) —Further disturbances broke out in the Vitre Street Unemployed Refuge here to-day, and police were rushed to the scene to quell the rioting.

ENTICING ITEMS

From To-day's Classified Ads

Five-tube Battery Radio and Enamel Refrigerator for Sale, cheap

A Jersey Cow is for Sale.

Experienced Cashier, Stenographer, and Bookkeeper desires Position.

Moving and Carting Done, reasonable

Three Heated Housekeeping Rooms are for Rent

MORROW TROPHY PLAY ATTRACTS 18 QUARTETTES

Keen Exhibitions of Roarin' Game Seen in First Round This Morning.

FORMER WINNERS ABSENT.

Rinks From Millbrook, Norwood, Keene, Lakefield and Cobourg Taking Part.

Eighteen rinks representative of local and district clubs are participating in the Open Bonspiel for the prized Morrow Trophy here today. Besides the dozen Peterborough rinks, the line-up includes includes rinks from Millbrook, Norwood, Keene, Lakefield and Cobourg.

Ten rinks took the ice at nine o'clock this morning in the first draw and some nice exhibitions of curling were witnessed in the forenoon. The remaining eight rinks in the second draw commenced play at the conclusion of the first series of games around noon.

Five times holders of the Morrow Trophy since it was first put up for annual competition in the open 'spiel by W. G. Morrow in 1919, Peterborough curlers entered a strong representation, which included Skips Walter J. Oke and Dr. N. H. Sutton who recently won their way into the O.C.A. Tankard play-offs at Toronto. Incidentally Oke, who skipped a rink against D. Charlton of Lakefield in the second draw, was vice skip on Alec Kay's rink, when that rink won the Morrow Cup in 1921.

Lindsay, Fenelon Falls and Orillia successive holders of the Cup failed to put in an appearance. Outside of Peterborough all the other district clubs entered in the contest have yet to win the trophy for the first time.

Veterans Absent

Dr. J. N. Harvie of Orillia, this year's winner of the Ontario Silver Tankard and holder of the Morrow Trophy in 1926 and 1927, was conspicuous by his absence. For almost twenty years this doughty veteran of the roarin' game has visited Peterborough for the Open Bonspiel. This year the date happens to clash with the Macdonald Brier Trophy games in which the doctor is playing.

Each of the rinks will play three games, with two points for each win. This morning's results for the Morrow Cup were:

First Round

Millbrook	Peterborough
R. H. Edmunds	R. Best
Skip..... 5	Skip.....11
Norwood	Peterborough
H. N. Wellman	A. Archibald
Skip..... 4	Skip.....12
Keene	Peterborough
S. G. Taylor	R. Clark
Skip.....14	Skip..... 3
Peterborough	Peterborough
A. R. Anderson	N. Hamley
Skip.....10	Skip.....18
Peterborough	Peterborough
D. M. Bissell	L. I. Hamley
Skip.....13	Skip..... 2
Peterborough	Lakefield
Ira D. Moocre	P. Spence
Skip..... 8	Skip..... 7
Peterborough	Peterborough
Geo. Hill	J. Skinner
Skip..... 6	Skip..... 7
Cobourg	Peterborough
H. Lucas	Dr. N. H. Sutton
Skip..... 5	Skip..... 7
Lakefield	Peterborough
D Charlton	Walter J. Oke
Skip..... 3	Skip.....13

Campbell Attempt Is Again Postponed

DAYTONA BEACH, Fla., Feb. 16 (C.P.).—Sir Malcolm Campbell of England likely will be unable to make an official attempt to break his own world's automobile speed record of 253 miles an hour before Saturday.

The giant Bluebird racing car of the 48-year-old driver has been torn down and the parts strewn about its garage as mechanics labor to complete several major adjustments. They said it would not be in condition for speed trials before tomorrow at the earliest.

Your Evening Smile

THAT'S TRUE

"You must find collecting a rotten job. Nobody likes you."

"On the contrary, they all ask me to call again."

CASH RECEIPTS ARE UP $66,000 PRESIDENT B. McNEVIN REPORTS AT FIRE INSURANCE CO. MEETING

Farmers' Union Mutual Company Holds Annual Meeting in Lindsay.

TWELVE DIRECTORS.

Company Based on Mutual Principle Has 8,251 Members.

(By a Staff Reporter.)

LINDSAY, Feb. 16.—An increase of $66,000 in cash receipts and a reduction of $57,000 in the total expenditure over 1931 was reported by Bruce McNevin of Reaboro, president of the Farmers' Union Mutual Fire Insurance Company, at the 38th annual meeting of the company here yesterday.

This company, based on the mutual principle, has 8,251 policies in force with a total risk of $22,068,714. Victoria and Peterborough counties are the centre of its territory, which extends also into Ontario, Durham, Northumberland and Haliburton counties.

Its policy holders are its members, electing their own directorate, its capital stock consists of the premium notes given by the 8,251 members, and its entire scope and management is confined to the rural section of the six counties.

Expense of management last year amounted to $16,450.48, representing a cost of 6c per $100 of insurance in force.

With an attendance of about 200 members yesterday, and expressions of confidence in the company's progress and also in its directorate, the annual meeting was largely a calm procedure of routine as compared with the excitement of a year ago when hundreds of members met in the armouries to protest against the special assessment which was decided as a necessary financial safeguard as a result of the fire loss of $133,147.53. It was then realized that many of the members did not fully understand and appreciate the principle of mutuality, but the extreme conditions which were then recognized as one of the economic "hangovers" from the lush years of the last decade had to be met by that unusual recourse together with other changes in insurance to conform with the depreciated values of property.

After that temporary turbulence and the subsequent clearing of the air, the company proceeded on an even keel throughout 1932 reporting a total fire loss of $77,490.98 as compared with $133,147.53 in 1931 and $111,225.23 in 1930.

Twelve Directors.

One of the minor changes adopted yesterday was the increase in the directorate from ten to twelve members.

The two new directors are G. A. Brethen of Norwood and Fred H. Clayton of Beaverton. Three dirtors re-elected were Wesley Campbell of Nestleton, Thomas Brown, Peterborough, and R. S. McElwain of Gelert.

The other directors whose terms are unexpired are: Bruce McNevan, president; J. J. Robertson, Dunsford, vice-president; Fred A. Eason, Otonabee; Jasper Forman, Kirkfield; Charles Jenkins, Little Britain; Alex Horn, Lindsay, and F. G. Sandy, Omemee.

Mr. McNevin's suggestion that the company had grown to the ex-

(Turn to Page 3, Please)

She'll Sing Again

MARION TALLEY

Four years ago Marion Talley, young opera star, created a sensation by suddenly retiring from the Metropolitan Opera Co. and announcing her public career as a singer was ended. She returned to her farm in Kansas and later married a 43-year-old German concert pianist, Michael Raucheisen. Now she has obtained an annulment of her marriage and is shown in New York signing a contract for a concert tour, to begin next autumn.

EXTORTION PLOT FAILS TO WORK, MAN TAKES LIFE

Invades Kansas City Home, Threatens to Shoot 9-year Girl.

DEMANDS $15,000.

Fires Bullet in Own Head After Nurse Calls Police.

KANSAS CITY, Mo., Feb 16.— A young extortionist gambled his life against $15,000 here late yesterday and lost. Frustrated in his attempt to wring that sum from a wealthy banker, he shot himself to death. The intended victim was R. Crosby Kemper, president of the City Bank and Trust Company.

The would-be extortionist was identified by fingerprints as K. W. Lattin, 32, He threatened death to Sally Ann, 9-year-old daughter of the banker, if his demands were not met. With a police squadron thrown about the Kemper home and capture imminent, he sent a

(Turn to Page 3, Please)

DISREGARDS COMMISSION BAN

NEW YORK, Feb. 16 (A.P.) — Jimmy Johnston, head of boxing at Madison Square Garden, announced yesterday that he was going ahead with plans for a heavyweight title match between Primo Carnera and Jack Sharkey in June, despite the ban issued yesterday by the New York State Athletic Commission following Ernie Schaaf's death from injuries believe sustained in his match with Carnera.

QUICK PRINTING SERVICE Modern Plant

Buy Something
---Even if it is only a little.
Present Values in everything are most unbelievable!
Read to-day's Advertisements

SENATE GROUP FAVORS RAILWAY ARBITRAL BODY

Senators Murdock, Stanfield and Beique Only Ones Opposed.

AMENDMENTS CONFIRMED.

Committee's Work Closes With Adding Couple of Safeguarding Clauses.

OTTAWA, Feb. 15 (C.P.)—The Senate Railway Committee, without a recorded vote, put the stamp of approval to-day on the clause in the new railway legislation setting up an arbitral tribunal to render decisions in the event of disputes that might arise between the Canadian National and Canadian Pacific companies in the future co-operative efforts.

Although the committee had previously gone through practically the whole of the bill and prepared it for a report to the Senate, all amendments relating to the proposed arbitral tribunal were only tentatively adopted pending to-day's final decision as to whether or not any such tribunal would be set up.

Only three members of the committee opposed the tribunal. They were Senators James Murdock, John Stanfield and F. L. Beique. Senator Murdock moved an amendment that in place of an arbitral tribunal, set up by the act, the disputing companies could set up conciliation boards. He secured only two active supporters and the motion was lost 14 to three.

Subsequently all the amendments and clauses respecting the operations of the tribunal, tentatively adopted, were confirmed. The committee will meet again this afternoon with little work on the measure left to be completed. Section 25, dealing with appeals from the tribunal's decision, and a couple of proposed added safeguarding clauses, will be considered.

CUSTOMS DOWN FOR 10 MONTHS

Figures With Same Period Last Year Show 14,856,824 Drop.

SALES TAX RETURNS UP.

OTTAWA, Feb. 16 C.P.). — Customs and Excise revenue of Canada shows a decrease of $14,856,824 for the elapsed 10 months of the present fiscal year, as compared with the corresponding period last year. The 10-month period ended with January 31.

Figures issued through the Department of National Revenue reveal that a net total of $58,991,628 was collected in Customs duties during the ten-month period just ended. During the corresponding period of last year, net Customs collections amounted to $86,253,105.

In the Excise tax field collections recorded an increase of $20,932,646, as compared with the ten-month period a year ago. Increased sales tax, etc., produced $88,330,567 during the ten months just ended, as compared with $47,397,920 in the ten months last year.

Excise duties are down $8,526,802 to $33,173,117, as compared with $41,699,920 in the ten months ended January 31, 1932.

Falls Workman Dies Buried In Sandpit

NIAGARA FALLS, Ont., Feb. 16.—(C.P.). — John Crowley, Niagara Falls, was killed to-day when he was buried in a slide in a sandpit. He was engaged on unemployed relief work and had just finished loading a truck and turned away when tons of sand fell on him.

He was quickly extricated by workmen, who dug frantically, but it was found Crowley's back and right leg were broken and he had died almost instantly.

Crowley is survived by his widow and two children. Coroner Klam will hold an inquest later to-day.

AUSTRALIA STILL PAYING $2,000,000 WEEK FOR WAR

CANBERRA, Australia, Feb. 16.—(C.P.).—Official figures show that Australia is still paying, at par, $2,000,000 a week for the Great War. The total war bill shouldered by the Commonwealth is approximately $3,850,500,000 at par, nearly $600 per person.

Of that amount $260,000,000 was actually spent by Australia in combat. War expenditures by the Commonwealth since the armistice was signed have been $510,000,000.

Interest charges and pension payments have been the two chief factors.

WILL REPRESENT QUEBEC

QUEBEC, Feb. 16.—The Montreal Thistle curling rink skipped by H. C. Fortier, will represent the Province of Quebec in the MacDonald Brier Tourney in Toronto, for the Dominion curling championship. Skip Fortier won the right to enter the Brier contest when the veteran Tom Delany, skipping a Quebec curling club rink, defaulted the special match yesterday.

WINDSOR PUREST and BEST
3 BRANDS
REGAL TABLE SALT—FREE RUNNING
WINDSOR SALT (BAG SALT IN PACKAGE)
WINDSOR IODIZED SALT—PREVENTS GOITRE
CIL SALT

HOUSE STUDIES FAST HANDLING OF ESTIMATES

Scheme May Cut Length of Average Parliamentary Session by Third.

McGIBBON'S IDEA.

Would Refer Items Now Passed by Whole House, to Special Committee.

OTTAWA, Feb. 16 (C.P.)—Speedier and more efficient handling of the sums of money voted by Parliament for the public service is the object of a plan now before the House of Commons. If adopted it will mean a radical change in a system which has been in vogue since the dawn of Parliamentary history and, in the opinion of some members, may cut the length of the average Parliamentary session by one-third.

The proposal is to have the estimates now passed through a committee of the whole House referred to a special committee. In urging adoption of the change Dr. Peter McGibbon (Cons., Muskoka), who sponsors the idea, claimed the present system was unbusinesslike and out-of-date.

The plan found considerable favor on both sides of the House when it was discussed yesterday, although no decision was reached. Among those who supported it was Premier R. B. Bennett.

Discussion of the estimates gives private members one of their best opportunities of getting the grievances and needs of their own constituencies before the Government and the public. If a town wants a wharf, a new post office of a customs house, the member presses the claim when the Public Works estimates are under review.

Still Room for Discussion.

The new plan would not preclude the airing of such matters before the whole House for after approval by committee the estimates would come before the House. Minor matters, however, could be settled in committee.

An ordinary board of directors would accomplish more in three weeks than Parliament accomplished in three months, exclaimed Mr. McGibbon, introducing his resolution.

For 60 years the house had considered departmental estimates in the same old way, and "for heaven's sake let us bring up to date our methods of doing business."

Debate was not concluded at six o'clock, under the rules of the House, the dinner hour ended the debate and it may not be resumed this session.

Hon. J. C. Elliott, former Minister of Public Works, opposed the motion. "I am bound to say," he declared, "that I do not believe any time is better spent from the beginning to the end of the session than the time spent in committee of the whole while discussing how the people's money will be expended.

"Does the honorable member recall any instance in which the discussions have resulted in the reduction of the estimates by a single dollar?" asked the Prime Minister.

"Yes, I do," Mr. Elliott replied. He could not, however, recall any such instance since the present Government came into office.

Hon. James Malcolm (Liberal, North Bruce) said he did not think referring estimates to a committee would cut down the work of members of Parliament. There were a great many committees now, and members were cut short on time to attend to their mail, etc., in the mornings. He doubted whether anything would be gained by sending estimates to a small committee room there to be discussed by a limited number of members.

Bennett Favorable.

Prime Minister R. B. Bennett said the case which had been made by

(Turn to Page 3, Please)

DISCUSS SEAWAY.

WASHINGTON. — The United States Senate Foreign Relations Committee to-day discussed but reached no decision on the St. Lawrence Waterway Treaty between Canada and the United States which a sub-committee had favorably reported to it. Another meeting will be held next week.

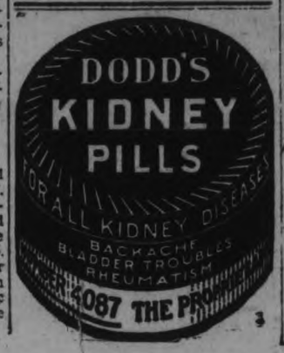

Potato Magnate

WINDSOR, Ont., Feb. 16. — (C.P.)—There may be something in a name after all. William Murphy, potato-grower extraordinary, has the permission of Sandwich Town Council to boss all those who choose to share his potato patch.

Mr. Murphy has more land than he can handle himself, so the Council agreed he can give his O.K. to those who will share the large plot with him.

The reason behind it all is that Mr. Murphy wants to keep potato bugs away from his spuds. Last year careless vacant lot gardeners adjoining his plot nearly ruined the Murphy harvest by not attending to their fields.

First Manx Woman M.P. Is Re-elected

LONDON, Feb. 16 (C.P. Cable).—The Manx Parliament's first woman members is Mrs. Marion Shimmin, widow of Christopher Shimmin, a member of the House of Keys for Peel in the Labor interest, who has been returned by acclamation as Labor member for that constituency. Before her marriage Mrs. Shimmin was a school teacher at Sale. She has two grown-up sons.

Women have had the vote in the Isle of Man since 1881.

GLAD IT WAS ME CERMAK SAYS

Surgeons Decide Against Attempt to Remove Assassin's Bullet.

HOLDING HIS OWN.

MIAMI, Fla., Feb. 16 (A.P.)—Lying cirtically wounded from an assassin's shot intended for United States President-elect F. D. Roosevelt, Mayor Anton Cermak of Chicago said to Mr. Roosevelt at the hospital here last night, "I am mighty glad it was me instead of you."

A deep expression of agony showed in the sun-tanned face of President-elect Roosevelt as he bent over the bed.

"I wish you would be careful," Cermak continued, "the country needs you."

"We need you and men like you," replied Mr. Roosevelt, who had held the Mayor in his lap en route to the hospital. He spoke words of encouragement and sympathy as he left.

About midnight physicians decided upon an operation, but a second consultation resulted in a contrary decision.

More than one hundred telegrams and long distance calls from all parts of the country were received at the hospital expressing hope for Mayor Cermak's recovery. Among the telegrams was one from President Hoover.

The following statement was issued by physicians:

"The condition of Mayor Cermak at 2 a.m. was as follows: Pulse 88; temperature 98.6; respiration 24. His condition is regarded as dangerous but not immediately critical. The bullet evidently traversed the diaphragm and margin of the liver and lodged in the body of the eleventh dorsal tertebra. Surgical intervention is deemed unwise unless his condition becomes worse."

Serve this BETTER WINTER BREAKFAST and Save

AND HAVE YOU TRIED SHREDDED WHEAT as a PORRIDGE?
Easy to make...Economical too
1 Break up two or more Shredded Wheat Biscuits in a saucepan.
2 Add 1 cup of water for each Shredded Wheat Biscuit and salt to suit your taste.
3 Stir occasionally, boil for 5 minutes and serve steaming hot with milk or cream.

Save MONEY! There are twelve big biscuits, better breakfasts, in every Shredded Wheat box.
Save TROUBLE! Save TIME! Shredded Wheat is such a *quick* hot breakfast. So quick to crisp in the oven, and serve with hot milk. So quick to turn into appetizing, flavorful porridge!
It brings you all the warming, energy-building goodness of Nature's richest cereal—100% whole wheat.
Don't let your family miss this nourishing, cold-fighting winter breakfast. Today—buy SHREDDED WHEAT!

12 BIG BISCUITS IN EVERY PACKAGE

THE CANADIAN SHREDDED WHEAT COMPANY, LTD., Niagara Falls, Canada
SHREDDED WHEAT
MADE IN CANADA • BY CANADIANS • OF CANADIAN WHEAT

ADVERTISE IN THE DAILY EXAMINER

NEW SAVINGS... BAKING DAY SALE!!
THE RED & WHITE STORES

Take Advantage of These Savings for Thursday—Friday—Saturday

Jewel Shortening 2 lbs. 21c

CORN—Old Homestead Extra Special ..... 3 tall tins 25c
BUTTER—Finest Creamery 24c
CHOCOLATE MARSHMALLOW CAKES ..... 2 lbs. 29c
FLOUR—Red & White ..... 24-lb. bag 49c, 7-lb. bag 18c
MATCHES—Bull Dog Extra Special ..... 3 pkgs. 22c

RASPBERRIES—Gold Medal Extra Special ..... No. 2 sqt. tin 19c
CHERRIES—Gold Medal ..... No. 2 sqt. tin 15c
CATSUP—Tiger or Little Chief ..... large btl. 15c

OVALTINE For Health and Sleep
Large Size 1.09 Medium Size 67c

CROSSE & BLACKWELL'S Tomato Catsup "Controlled Flavor" 14-oz. btl. 19c
Save the Silver Tokens

ORANGES—Sunkist Navels ..... small size 19c, med. size 29c
LEMONS ..... doz. 19c
ONIONS—Spanish ..4 lbs. 25c
HEAD LETTUCE .... head 10c
COOKING ONIONS ..peck 25c

Extra Special
Mac's Cookies - 2 doz. 15c

DOUGHNUTS—Fresh ..... 2 doz. 25c
BREAKFAST BACON—Sliced ..... lb. 15c
CHEESE—September, Mild ..... lb. 17c

Pearl Soap 5 bars 17c

OXYDOL Medium Size 2 for 17c Large Size 19c
Gold Dust Scouring Powder 2 16 oz. tins 17c

LUX TOILET SOAP - 3 cakes 23c

Your Guarantee
If your purchase of any article under the Red & White label is not entirely satisfactory, your full purchase price will be refunded.

Red & White Baking Powder 16 oz. Tin 25c

COFFEE—Red & White ..... 1-lb. sealed tin 45c
TEA—Red & White Orange Pekoe ..... 1-lb. pkg. 45c
Buy 1 lb. Red & White TEA or COFFEE and receive ONE CRYSTAL PLATE absolutely FREE.

FIVE ROSES FLOUR
For better cakes, pastry and bread
24 lb. Bag 73c

HAWES' FLOOR GLOSS
For Your Linoleums
No Rubbing
No Polishing
Pint Tins
REGULAR 65c
Special 59c

Use this "COLD CREAM" soap to keep your skin LOVELY

5 CAKES FOR 25c
Many Flowers

CASH RECEIPTS ARE UP $66,000

(Continued from page 1)

tent that it might be divided into two parts was discussed by some of the members, including Fred Sandy, Tom Brown, Fred Eason, Chas. Logan of Verulam, and Jasper Forman. The consensus was in agreement with Mr. McNevin that this subject might be considered at some future meeting when the universal economic cloud has lifted and industry has regained its normal flow of prosperity. For the present, however, the idea was dismissed completely in the metaphor of Mr. Forman that it is no time to swap horses when crossing a stream.

Mr. McNevin's assertion that the cost of insurance could be reduced most efficiently by better measures of fire prevention was endorsed by other speakers, and it was emphasized that this improvement could be achieved by more care and precautions by each member of the company.

Several questions of insurance were referred to the directors.

President's Address.

In his presidential address Mr. McNevin touched upon two topics, the general condition of farmers to-day and the progress of the compan last year.

"When you compare the present price level of farm products with taxation, interest, fixed charges, living expenses, etc., it reveals a state of financial embarrassment without precedent in the history of Ontario agriculture.

A farmer with $150 taxes to pay, if he made payment in 1932 with hogs at curent prices must sell 23 hogs weighing 200 pounds to pay the bill. In 1926, far removed from war time prices, 5½ hogs were sufficient. If he paid with buckwheat, 600 bushels are required in 1932 at current prices, but 250 bushels in 1926 would have settled the bill. If he paid with fall wheat, 375 bushels would have been necessary in 1932 as compared with 100 bushels in 1926."

After mentioning three topics which he suggested for discussion, Mr. McNevin continued: "It should be borne in mind that while the total amount of insurance at risk of $23,567,759 is less than was carried in previous years, the insurance written in 1932 of $5,136,435 would have represented a much larger amount based on the valuations of former years.

While we are pleased to report a reduction in the amount of the fire losses of $55,655.55, as compared with the experience of the previous year, each member by practising Take Farmers' Mutual

fire prevention about his own premises may eliminate further much of the unnecessary fire loss. This can be substantiated by the fact that the five outstanding causes of farm fires contributed to our total loss as fololws: Unknown 22 p.c.; stoves, chimneys and roof fires, 13 p.c.; lightning 17 p.c.; lanterns and lamps 14 p.c.; thresher fires 3 p.c.; representing in all 69 p.c. of the total loss all preventable, and if eliminated would reduce the cost of insurance 50 p.c."

Mr McNevin stated that the directors last year were firmly convinced of the need and advantage of closer inspection of insured properties, adopted this policy and covered a large part of territory served by the company

"The total cost of this work amounted to $1,670. Of this sum $300 was paid to the former inspector up to the time the Board placed this responsibility upon the director representing each district. When you deduct travelling and other expenses I am sure you will agree the work was efficient at a very moderate cost, less than we pay out in many cases for one fire.

When you consider the extra work entailed with the collection of $133,500 on the assessment account and 1,200 adjustments that were effected following inspection of our risks, we report an increase in the cost of management of only $27 over the previous year.

The total cost of management of $16,460.48 represents a cost slightly over 6 cents per $100 of insurance in force. The reduction effected by the Board in their fees and the extra effort on the part of our staff assisted materially in keeping our expenses down.

Fire a Serious Loss.

On the question of fire prevention and the economic aspect of the rural fire waste, I want to approach the question from the angle of the dire effects of the fire loss as a tax upon the resources of Agriculture. On all sides we hear of the straitened circumstances of the farm people. These stories are not exaggerated in the main, for in this broad land of peace and plenty there are to-day large areas of fertile land where tax sales are frequent and farm families are subsisting on relief. Our farms are not prosperous anywhere to-day, and in such a situation the needless burden of cost imposed by the fire waste would not be tolerated if clearly understood.

If Agriculture had the millions of dolairs lost by fire waste to spend for actual necessities, it would help to relieve the pinch of want in our unfortunate farm areas. Every saving helps, and the currents of trade will be unable to flow with full force until such times as the farm people are in reach of something more than taxes, interest and taxes. We need here a clarity of vision on the part of farmers, thus creating a fear of fire which would wipe out the large amount of preventable losses and bring about desired savings in the cost of insurance.

Agriculture stands to-day where it can scarcely stretch its resources to equal its bare necessities, and to be in such circumstances and yet needlessly wasteful is unworthy of so large a section of our people."

Mr. McNevin briefly sketched the progress of farmers' mutual insurance companies since they were first founded in Ontario in 1859. By way of a suggestion for future consideration he said that the local company had grown to such an extent that it could be divided into two sections or separate companies with one centre at Lindsay and the other at Peterborough.

The Peterborough office, Mr. McNevin said, might be made headquarters for the townships of Otonabee, Asphodel, Percy, Belmont, Harvey, Burleigh, North Monaghan, Douro, Dummer, Ennismore, Smith, Cavan, South Monaghan, and any part of Haliburton on the eastern side that might desire service at Peterborough.

Other parts of Haliburton and Durham with Victoria and Ontario counties could be made the other group with office at Lindsay.

In conclusion, Mr. McNevin said: "Mutual insurance has furnished the Ontario farmers ample protection over a long period of years at a very moderate rate. Its record merits your continued support and confidence."

One paragraph in the annual statement was as follows:

We regret to report the death during the year of George B. Nicholls of Peterborough, a former director and president of this company.

Almost Wild With Eczema

When the dreadful itching of eczema drives you frantic and you are praying for relief you need Peterson's Ointment.

Make no mistake—many thousands who have turned to this tried and true ointment as a last resort have ended all the terrible misery so quickly that they blessed the day they bought the first box.

It's so wonderful for skin eruptions, pimples, acne, and salt rheums, that many times only two or three applications are needed to make the skin clear and healthy.

The mighty healing power of Peterson's Ointment is clearly shown when used as a household remedy for bruises, chapped hands, cold sores, and chafing. Druggists will tell you there is nothing better. Big box only 50 cents.

GUNMAN OPENS

(Continued from Page 1)

pounced on the gunman. Women screamed.

Looking back from his car, Roosevelt waited for Cermak to be lifted in his car. Waving re assuringly to the crowd and told those near: "Tell them I am all right."

Issues Statement

Returning to the yacht of Vincent Astor, from which he had just landed from a fishing cruise, the President- elect early to-day issued the following statement:

"I am deeply moved by the serious injuries inflicted upon my friends to-night and I am remaining in Miami to learn in the morning of their condition. I am entirely unharmed."

President Hoover immediately communicated with Mr. Roosevelt by wire. He said:

"Together with every citizen I rejoice that you have not been injured. I shall be grateful to you for news of Mayor Cermak's condition."

The President-elect replied:

"I deeply appreciate your message. Mayor Cermak is resting, but his condition is still serious. I will wire you in the morning after I have been to the hospital."

Gruelling examination of the swarthy complexioned, stocky-built assassin by secret service men and Miami officials brought out a disconnected, wierd story.

Pistol Cost $8.00.

According to their acount Zangara purchased his pistol in a pawn shop here three days ago for $8.00. He told them he intended to kill President Hoover, but when he read that Mr. Roosevelt was coming here he decided to give attention to him

Second Arrest Made.

Taking no chances that the gun play was the work of one distorted mind, police early to-day took into custody under suspicion, Andrea Valenti, who lives at the same address as Zangara.

In this climate you must drink—

OXO

Maintains Resistance

176

OF INTEREST TO WOMEN—We are repeating, for a limited time only, the offer of a British-made, 13" aluminum cooking spoon for the return of only 30 Oxo Cube Red Wrappers. OXO Limited, St. Peter Street, Montreal

King High At Ski Races

State affairs, such as the depressing business of balancing budgets, war debts and so forth, are not allowed to interfere with the relaxation of King Carol of Roumania and his son, Prince Michael, who are shown as they attended the ski races at Predal, near Carol's Winter Palace. Note the up-to-the-minute costume for snow sports adopted by the royal fans.

Newspaper clippings found on Zangara reported the movements of Mr. Roosevelt, and police said one of the clippings told the story of the assassination of President McKinley.

Intimate friends of Mr. Roosevelt stood about his car for the brief speech he made as he motored from the yacht to the train. They included Robert Gore of Chicago, Marvin McIntyre, secretary to Mr. Roosevelt, and Representative-elect Wilcox of this district.

The next President had just spoken a few words into the microphone from his automobile. Sitting down beside Mayor Gauthier of Miami, he turned to talk with him when the firing started about 25 feet away.

Grabbed at Assassin's Arm.

It was a woman, Mrs. W. F. Cross of Miami, who grabbed at the arm of the assassin. James Galloway of Miami Beach joined her. George Broadnax, a secret service operative, pounced on the shooter. Police joined. With the departure of Roosevelt and the hurried carrying away of the assassin, order was quickly restored.

Mayor Cermak sagged to the pavement. Mrs. Gill also fell. The victims appeared stunned. It was the bystanders who did the shouting and screaming.

Police indicated at 5.15 a.m. today, after lengthy examination of Valenti, who was taken into custody on suspicion, that they did not believe him identified in any way with the attack made by Zangara on President-elect Roosevelt. He was held temporarily in custody, but the conviction grew that it was a one-man job.

At 6 a.m. hospital physicians reported that the conditon of Mayor Cermak had improved considerably. However, they said the condition of Mrs. Gill, wife of the president of the Florida Power and Light Company, had changed from critical to "most critical." The other victims were believed out of danger.

The penalty for attempted assassination in Florida is life imprisonment ,and that for assassination death.

Some Quotations.

President-elect Roosevelt, hearing the gunfire, sought to calm the crowd, saying: "I'm all right," when he saw the bullets had found human targets, ejaculations of deepest concern came from him.

Joe Zangara, the assailant: "I kill all Presidents! Kill all officers!"

The crowd: "Kill him! Lynch him-"

Anton Cermak, Bohemian-born Mayor of Chicago (as Mr. Roosevelt bent over him at a hospital): "I am glad it was me instead of you."

Mrs. Franklin D Roosevelt, whitefaced: "When you're in public life you've got to expect these things."

President Hoover: "It is a dastardly act."

BRICKLAYER BY TRADE.

HACKENSACK, N.J., February 16 (C.P.).— Police-Sergeant George Greeland said early to-day he learned a man named Joseph Zangara had lived at 100 Green Street here until September, 1931.

He said the man came to this country from Italy nine years ago, and was a bricklayer by trade. His real name, Greeland said, was Giuseppe Zangara, and that he often used another last name, Zingarn.

In September, 1931, Zangara left Hackensack, Greeland said, for either Paterson or New York. As far as inquiries went among men who knew the man, the policeman added, he did not show any abnormal traits or display Communistic tendencies.

EXTORTION PLOT FAILS TO WORK

(Continued from Page 1)

bullet into his own brain. Death came an hour later at General Hospital."

On his person was found a note reading:

"Good-by, mother, I can't stand to see you hungry."

Lattin, who showed indications of being a drug addict, entered the home while both Kemper and his wife were absent. In the house were Sally Ann, her nurse, Ann Wilde, 19 and a maid, Beulah McNeal.

When Miss Wilde opened the door Lattin jammed an automatic pistol against her body.

"Don't yell," he warned. "I've come here for money and I'm going to get it. I know Kempter's girl is ill—that she's in an upstairs room. Lead me to her."

The nurse obeyed.

Demands $15,000

Gesturing over the child's bed with his gun, Latin told the girl.

"Get in touch with Kemper. Tell him to come home at once. When he gets here, tell him I want $15,000. If he doesn't give it to me, I'll kill this baby."

Mrs. Kemper returned. Threatening her, the intruder declared:

"I've placed a value, of $15,000 on my life. If you value the child's life you'll tell your husband when he arrives to be prepared to pay that sum to me. If he doesn't, I'm going to kill her."

While he threatened Mrs. Kemper, Miss Wilde slipped into another room and called police.

From a window Lattin saw a veritable multitude of officers in the yard. Realizing his plot had failed, he put his pistol to his temple and pulled the trigger.

CAMPBELLFORD

NEWS ITEMS FOR THE TRENT TOWN DISTRICT

The regular metting of the Young People's League of St. John's United Church was held on Monday evening in the church hall when the topic was given by Aubrey Shapter, who delivered an interesting talk on what every one could do for missions by personal consecration and service. The program was sponsored by the missionary convenors and included a vocal duet by Miss Eileen Hall and Miss Elva Mowat; a reading by Miss Enid Richardson; and a vocal solo by Mr. Albert Hazell.

Local residence changes include the moving of Mr. Jeck Beggs from his Sebastopol residence to the Horsman property on Inkerman street; and the wright Dairy from Inkerman street to the Moore property on Grand road..

The bridge sponsored by the Bemersyde Chapter, I.O.D.E., held on Tuesday evening in The Herold block, proved a very successful event with over one hundred people present. In all, twenty-three tables were in play; the winners being: Ladies, Mrs. J. O. Benor; Gent's, Mrs. H. Beatty; lucky chair, Dr. E. A. Stuart.

Sailing, Sailing

Landlubbers not eligible! See? Moira Lynd's protrayal in a big British sea story production has put her in the crow's nest with English topnotchers. Now she has set sail with colors flying for new worlds to discover.

ROAD SURVEYED BY FINLAYSON

Minister Pleased With Progress Being Made on Coboconk-Dorset Rout.

COUPLE 50 YEARS WED.

LINDSAY, Feb. 16 (Examiner Correspondence).—Fire of a mysterious origin completely destroyed the barn on the farm of H. Golden, near Sunderland, on Tuesday night. Besides the barn, a large flock of sheep and about five hundred dollars worth of implements were burned. No one was living on the farm.

Mr. and Mrs. George T. Adam, parents of Mrs. Bruce McLean, of Peterborough, are being congratulated by their friends on the occasion of their golden wedding. Both are natives of Port Hope. Mr. Adam retired as conductor on the C.N.R. five years ago, and was one of the best known trainmen on the division.

Owing to the contemplated merging of the ridings of North and South Victoria, Liberals are planning holding a convention in Lindsay during the next few weeks to nominate a candidate to contest the new riding for the Provincial Legislature. William Newman is the sitting member for North Victoria, and Deputy-Reeve Percy Pogue was nominated a few weeks ago as candidate for South Victoria.

Hon. W. F. Finlayson, Minister of Lands and Forests, made a trip over the Coboconk-Minden-Dorset Highway a few days ago, and expressed himself as highly pleased with the work that is being done.

The annual meeting of the Farmers' Union Mutual Fire Insurance Company was held yesterday in the Town Hall, with a large attendance of policyholders from Peterborough, Durham and Northumberland and Victoria Counties. Mr. Bruce McNevin, of Reaboro, president of the company, presided. The statement presented by Miss James, treasurer, showed a reduction in the amount of total fire loss of $55,656.55, as compared with 1931, and cash assets in excess of liabilities of $50,000. Last year's officers and directorate were re-elected.

MAN COLLAPSES WHILE IN BOX

Ex-Service Man Collapses While Before Pensions Tribunal.

DIFFICULT CASE

Suffering from a severe mental disability, and claiming that his condition resulted from having been blown up in a bomb explosion following a German air raid at Shorncliffe Camp, C. H. Sequire of Cobourg, a pension applicant, collapsed while giving evidence before the Pension Tribunal here yesterday afternoon.

Appellant was assisted from the witness chair by Pension Advocate, Harry Bray, and after having lain on one of the benches in the Council Chamber for a brief period returned to testify of his own volition.

An ex-service member of the Canadian Ordinance Corps, appellant was discharged from the service as medically unfit. His condition was diagnosed as dementia praecox. During and since his service in the army, Sequire testified he had suffered from hallucinations, and extensive bleeding from the nose.

After recovering from his seizure while giving evidence, the appellant sat in his chair giving further testimony in a halting manner, as if he found great difficulty in concentrating his thoughts.

"Is that all you can tell us?" asked Major J. F. McKay, chairman of the tribunal.

Sequire, sitting bolt upright in his chair, and looking fixedly ahead of him with a dazed stare, recounted an experience that befell him shortly after leaving Christie Street Hospital on one occasion. He had apparently been found wandering about on Spadina Avenue, and had probably been asked where he lived or where he was going. He only remembered very vaguely. At any rate, he stated when he came to his normal senses he found himself sitting in the waiting room at Fort William railway station. A railway official had told appellant that he got off the train at the station the night before. He had to pay his own way back to Toronto. It had cost him a lot of money. He went to the ticket agent at the station at Toronto and the ticket clerk recalled that he had purchased a ticket some days previously for Fort William.

Mr. Bray, addressing the bench, referred to the case as a very difficult one. "Here we have a case of dementia praecox," he said, "which indicates a congenital origin. But we have no proof of origin at all. It was hard to believe that it was a congenital condition in view of the evidence."

GREATLY REDUCED RATES

Those who wish comfortable hotel accommodation with all conveniences will be surprised at our new low rates just put in effect to meet present conditions. Permanent or transient guests are invited to enquire, American or European plan—accommodation at depression prices.

HOTEL VICTORIA

56 Yonge St., Toronto, Adel. 0501

CARTERS LOSE TO LAKEFIELD

R. Wannamaker's Goal in Second Overtime Period Gives Homesters the Win.

HARD FOUGHT BATTLE.

LAKEFIELD, Feb. 16. (Examiner Correspondence) — R. Wannamaker's goal in the second overtime period gives Lakefield a 5-4 victory over Payne's Carters in an East Peterborough league fixture played in the northern village last night. The teams treated Lakefield fans to a clever exhibition of the ice game, battling tooth and nail from the gong of the first bell.

Jewell drew first blood for the home team when he counted after three minutes in the first period while R. Wannamaker scored 6 minutes later. Lackey followed this up with a count for the Carters, leaving a score of 3-1 for the Lakefield crew.

Lackey scored the only goal of the second period while both teams battled hard for a tally. In the third period Williamson counted for Petes while Stuart added another to the Lakefield total. Maudsley sank the tieing counter one minute before the bell rang. The teams failed to score in the first overtime period.

Line-ups:

Lakefield—Goal, G. Wannamaker; defense, McFadden and Wingett; centre, Northey; wings, Jewell and Stuart; subs., R. Wannamaker, Kennedy and Walker.

Payne's Carters—Goal, Foley; defense, Lackey and Swanger; centre, Maudsley; wings, Magee and Williams; subs., Staunt, Jones and Meagher.

Referee—John Sabatino.

HOUSE STUDIES FAST HANDLING

(Continued from Page 1)

Dr. McGibbon would support the setting-up of the proposed committee.

Time and again the House had occupied many hours on small items without regard to large matters involving policy expenditures. He believed the suggested committee should be tried out.

F. G. Sanderson (Lib., South Perth) said he would support the resolution if he thought it would have the effect sought by the mover, but he believed the result would be quite the contrary.

The Salada man may call on you. If he does--show him a pound or a half pound packet of SALADA tea and receive a dollar.

6d-7.9.11.14.16.17

Nervous

CINCINNATI, O., Feb. 16—(A.P.)—A street car conductor took one look at the "determined" expressions on the faces of four men who boarded his car to-day, decided they were bandits, and threw his money out of the window.

A moment later the quartette—Federal agents—arrested a passenger on a narcotics charge. The conductor hastily halted the car and spent some minutes scrambling for his money.

Earl Rowe (Cons., Dufferin-Simcoe) supported the resolution and expressed a doubt if the business men of Canada would approve of the methods by which the country's affairs are being conducted. He was talking when the House adjourned.

You will find many things in the Classified Ads. of The Examiner.

AYLMER WEEK AT Superior Stores

Thurs. Fri. Sat. — Feb. 16 17 18

AYLMER TOMATO JUICE Special 2 No. 1 Size 15c

AYLMER Assorted Soups Except Chicken Special 3 Tins for 25c

AYLMER SPECIAL—CHOICE
Peas, Corn, Tomatoes 3 Reg. size Tins **29c**

AYLMER SPECIAL
Pork and Beans - - 16 oz. tin each - **5c**

AYLMER SPECIAL
Orange Marmalade Green Label 40 oz. Jar - **23c**

AYLMER SPECIAL
Fancy Pineapple Tibits or Crushed 2's squat tin **19c**

AYLMER SPECIAL
Choice Red Raspberries 2's squat per tin **15c**

AYLMER SPECIAL
Red Pitted Cherries - 2's squat per tin **15c**

MAGIC BAKING POWDER. 16 oz. tin 34c
SUNLIGHT SOAP ..... 2 bars 11c
SWANSDOWN CAKE FLOUR. Pkg. 31c
KARA COFFEE.... ½ lb. 20c. 1 lb. 39c

RED ROSE TEA Red Label Special ½'s **23c**

POST BRAN FLAKES ..... 2 pkgs. 25c
EDWARDSBURG CROWN BRAND SYRUP—Special this week.
BREAKFAST FOOD ..... 4 lbs. 15c

SCHNEIDER'S
Sliced Breakfast Bacon, lb. 17c

GRANULATED SUGAR ..... 10 lbs. 47c
PITTED DATES ..... 2 lbs. 23c

Special **BABBITT'S CLEANSER** None Better Costs Less — 2 Tins **15c**

Safe, Quick **IVORY SNOW** Pkg. 14c

Veno's Cough Syrup Reg. 35c Bottle **31c**

OXYDOL Small 9c Large 21c

Special **TOILET SOAP** 5c Per Cake

SUPERIOR STORES

The Examiner

The Examiner is a Member of the Audit Bureau of Circulation.
The Daily Examiner, published every lawful evening by The Peterborough Examiner Limited Office: 419 George Street $6.00 per year Delivered in City Out-of-town Subscribers by mail, $6.00 per year
Member Canadian Press, Limited; Audit Bureau of Circulation; Canadian Daily Newspapers Association.
Member Ontario Associated Dailies. T. G. Vatcher, manager Canada Permanent Building, Toronto.
Sole U S. Advertising Representative The Beckwith Special Agency Inc., New York. Chicago Philadelphia Detroit St Louis. Kansas City. Atlanta. San Francisco
Advertising Rates on application.
R. M. GLOVER Managing Director.

'PHONES: Editorial 1601, Business Office 1600. Private Branch Exchange to all Departments.

THURSDAY, FEBRUARY 16, 1933

THE SPEECH FROM THE THRONE.

More and more in recent years the Speech from the Throne at the opening of the Ontario Legislature has evolved into a review of the past year's activities of the administration rather than a forecast of what is to be expected in the current year, and that was the case yesterday when most of the speech was devoted to a recital of what had been accomplished since the last session.

As was foreshadowed, little new legislation is promised for the present session, and all the items in this regard mentioned in the speech had already been announced, including a redistribution bill and a measure to provide further relief for mortgagors, both of which have already been brought to the attention of the public.

Ontario ratepayers, searching the text of the speech for evidence of the possibility of some relief in their tax bills, will undoubtedly find some ground for hope in the reference made to the work of the recently appointed budget committee, and will echo the words of the Lieutenant-Governor to the effect that the financial outlook of the province may be improved materially by the economies recommended by the committee.

There is every need for such an improvement, and it is to be hoped that the retrenchment will be sufficient to make a noticeable effect upon provincial taxation.

TO AVOID SKIDS.

At this season of the year, with provincial highways and city streets often covered with a slippery surface of ice and snow, skidding adds a new risk to motoring and a good many accidents result from this cause.

The Industrial Accident Prevention Association of Ontario, realizing that fact, have issued some helpful suggestions designed to reduce the number of skidding accidents. They are well worth the consideration of all motorists Here they are:

Check your windshield wiper at the start of each day to make sure it is in good working order at all times, as no accessory is more useful or more important.

Start the car slowly and evenly. Apply your power gradually.

Slow the car down to minimum speed before turning and keep the clutch in.

Round off turns and operate your steering wheel smoothly; avoid sharp turns and jerking of steering gear.

Avoid the necessity for sudden emergency stops by (a) slowing down when nearing intersections; (b) keeping a safe distance behind the car ahead; (c) driving at reduced speed.

If the car skids, turn front wheels in direction car is spinning. Keep clutch in. Give a little power.

Keep the steering gear tight and brakes squarely adjusted to work simultaneously.

Check your tires and replace those worn smooth.

Carry chains and use them whenever conditions warrant.

NOT THE TIME TO SCRAP IT.

The agitation over Section 98 of the Criminal Code which makes membership in any organization working for the overthrow of constituted authority an offence would seem to be a waste of time of Parliament.

If there ever was a year in which such a law could be considered necessary, surely it is this year of 1933; and seeing that the measure has been on the state books for over a decade without in any way prejudicing the welfare of law-abiding Canadian citizens, the proposal to toss this safeguard overboard in a period of greatly disturbed conditions might well be scrapped.

It is only necessary to point out that no loyal Canadian has any reason to regard Section 98 as a menace to his safety; only those who would by force overthrow our political and social system need fear the law, and on them no sympathy need be wasted.

Men who advocate Communism in Canada and who align themselves with organizations whose doctrine is to bring their policies into being by the use of forcible measures know what the law of the land is and what they are facing when they enter into membership in such organizations.

If they choose to set themselves up against constituted authority, they do so with their eyes open, and they must be prepared to accept the consequences.

It might be that under normal conditions there is no great need for a law of this nature, but in the face of present-day circumstances with evidence at hand of dangerous activities on the part of a certain element, it will do no harm to let the section remain.

It can hurt only those who would hurt this country.

IT MUST BE DONE.

Intimations that there is little likelihood of the civic tax rate being reduced this year will prove disquieting to a great many taxpayers, who have been hoping that the plight in which they find themselves would be recognized by a sincere and businesslike effort on the part of public spending bodies to cut down their expenditures.

It seems to The Examiner that unless each committee chairman devotes his attention to an honest endeavor to slash the appropriations of his own particular committee, instead of trying to make the other fellow do the saving, that not much progress in the way of economy will be effected.

What is needed in the present crisis is a program of genuine retrenchment that will cut deep into the public expenditures, not merely lop off a few dollars here and there.

The whole field of public service should be reviewed and every item studied carefully in the light of the certainty that unless the tax burden is lightened the arrearage in tax collections at the end of the current year will have reached disturbing proportions.

Many services have been provided in more prosperous years that could be easily budgeted for when civic revenues were buoyant and taxpayers generally were prosperous; to-day some at least of these services, a good many of the civic grants and other expenditures should be suspended for the time being.

It is beside the mark to say that a saving in taxation is not possible; it is not only possible but it must be done if a good many of our citizens are not to be driven to the wall.

USING OUR OWN PORTS.

News that the second test shipment of Canadian wheat has been denied the preference of six cents a bushel under the Canada-United Kingdom agreements, has been hailed with delight in the Maritime Provinces.

It may be that the news should be hailed with satisfaction throughout most of the rest of Canada.

When announcement first came that in order to get the preference wheat must be shipped from Canadian ports, a great cry went up. We were told that it would mean heavier shipping charges, that there would be loss for wheat growers, that, in any event, our ports couldn't handle the shipments.

All of these claims have been falsified. Halifax, Saint John and Vancouver have been receiving the bulk of wheat shipments for months past, and there have been no complaints from either farmers or shippers. In the meantime, Canadian railways are getting more traffic, Canadian ports more business, Canadian workmen more work.

On February 1, 1932, Canadian wheat in United States lake and Atlantic seaboard ports totalled more than 20,000,000 bushels. On the same date this year, according to figures of the Dominion Bureau of Statistics, Canadian wheat in the same ports totalled only 10,000,000 bushels. In other words, our wheat in United States elevators—where it helped Americans as against Canadians—is to-day but one-half of what it used to be. In the years 1929 and 1930, in fact, Canadian wheat in American elevators in February averaged 30,000,000 bushels.

This, surely, is to the good. It certainly is in line with the policy which, through more than a quarter of a century, has aimed to build up Canadian ports.—Ottawa Journal.

"BRITANNIA RULES THE AIR."

Aerial supremacy was clinched for Great Britain last week by two sturdy English flyers who took off from Lympne Aerodrome, England, and settled down in their seats for a 5,340-mile flight which landed them four-fifths of the way down Africa. In so doing they set the non-stop flight record of the world and thus annexed for Great Britain the three major aviation records.

Captain Cyril Unwins of the Royal Air Force has attained the record altitude of 43,976 feet; Flight Lieutenant George H. Stainforth has burned his way through the ether at the phenomenal rate of 408.8 miles per hour; Squadron Leader O. R. Gayford and Flight Lieutenant G. E. Nicholetts have outdistanced their rivals by flying 5,340 miles without stopping.

Truly not a bad record for one little country which is supposed to be "on the decline," and populated with "slow Englishmen."

The Royal Air Force officers are reported as having been little fatigued by the 57-hour journey and on their arrival at Walfish Bay "quietly explained they would have gone further, to Cape Town, if they had had any fuel left." The Canadian Press writer has caught the unostentatious attitude of the English flyers when he sums up the event thus: "It was a perfect ending to a perfectly planned and finely executed adventure."

From outward signs one might hardly know the British Air Ministry is probably the most active body of its kind and is doing more for the progress of aviation than any other organization. It admits of no procession of announcements that, "We are going to do this and we are going to do that," nor is there any riotous gloating over newly-gained laurels. The work goes ahead, systematically, thoroughly and quietly.

When, after months of preparation, including a vigorous training for the pilots, the Royal Air Force is prepared to launch another attempt to attain some difficult mark, the scheme is soberly announced. No encouragement is given the sensational aspect of the venture, which, should it be successful, is merely regarded as a vindication of experiments and plans.

The human side of the flights is referred to very little. It is taken for granted that the man chosen to execute these ventures is the best man available, is in perfect condition—mentally and physically—and prepared to give his all. He neither expects nor wants compliments or signs of hero-worship for his feat in overcoming fatigue and weakness, but has that incomparable feeling of satisfaction when the Air Ministry formally announces his flight a success.

The aviator placed in charge of the highly-powered and most up-to-date machine of the Royal Air Force, is not "Jack Smith, daring courier of the clouds," but "Flight Lieutenant Jack Smith."

The business-like yet restrained manner—perhaps therein lies the secret of its greatness—in which the Air Ministry attacks its work is found in convincing form in the official comment made on the recent crowning effort of the Royal Force—"The establishment of the record is not only valuable as further proof of the excellence of our aeronautical material, but also suggests a solution of difficult strategical problems, and more economical and effective employment of air units."—Ottawa Journal.

EDITORIAL NOTES AND COMMENT.

Every donation to the Relief Fund eases the demand on the city treasury and helps the burdened taxpayer as well as the unemployed.

It took a royal commission five weeks to hear all the evidence in regard to the Sturgeon Falls relief situation. And now the question is, "What is going to be the next move "

Michigan people will have some difficulty at the present time in believing that the United States banking system is not inferior to the banking policy followed in this country.

The House of Commons has been in session for several weeks, but it cannot be claimed that much progress has been made in solving Canada's major problems.

Mr. Hoover declares that "the re-establishment of the gold standard among the important nations of the world" is the only way out of the present depression. It is a viewpoint that will undoubtedly be strongly stressed at the World Economic Conference.

THE TUTTS By CRAWFORD YOUNG

MURDER IN EDEN

By Charles Winfield Smith.

(Continued from yesterday.)

(CHAPTER 44

When Rodolf Holmes left the Embassy hotel on the mission assigned him by Jere Kane he was impelled by conflicting emotions of eagerness and hopelessness. He did not want to lose Nanette now; he loved her and wanted her to remain his wife.

But she had made up her mind. But one thing was uppermost in her mind; it was almost a fanaticism with her. She wanted success in the motion pictures and he knew that she would stop at nothing until she had won her way to the heights. It was an obsession.

Last night she had been a woman. She had forgotten the character of imperial snootiness with which she had been endowed. There was new color in her cheeks, a new light in her eyes, a new warmth in the way she spoke to him.

But something had happened today. What was it? The murder of Lillian Hull? Did she know something of that crime? He knew that she hated Lillian—and it was a hate that was so baseless, so foolish, born, as it was, of a few chiding words and a knowing wink.

When he had left her early this morning, after their return from their wedding trip to Nevada, she had been happy, laughing, chattering. She had been the woman he had known before that tragic affair in New Orleans. He had gone to the studio for his work verily walking on air.

But what happened from that hour until he saw her again? What had changed her so?

He tried to relive that morning in his thoughts in a vain effort to find the answer.

He remembered their parting at her home:

"I must get to the studio," he had told her. "There are some shots which must be made—"

"I know, Rodolf," she murmured. "In Hollywood no man is master of himself."

"I'm glad you understand, Nanette. But the picture will be complete today and then we will go away somewhere, just we two, to start life again and—"

"I'll be waiting for you, dear," softly.

He hastened to the studio and donned his make-up. On the set the director was irritable. The picture was behind schedule; the business office was "riding" him hard.

They were just getting ready to shoot the last scene when good old Bill Harrison laid down his megaphone at the approach of a messenger, listened intently to the message which had been brought and then called Holmes to him.

"Another one," Harrison, the director, groaned. "What are we going to do, Rodolf?"

Holmes' expression told the other that he did not understand.

"Lillian Hull," the other muttered.

Holmes started. He felt cold chills racing up and down his spine. "You mean," he could barely get out the words, "that she has been—murdered?"

Harrison nodded. "In her apartment—this morning."

"Who—who did it?"

"It's as much a mystery as the others," bitterly. "These police—"

"I must go to Nanette," hastily. "If anything happens to her—"

"I understand, Rodolf," gently. "I have known about you and the LeRoi for a long time. But you can trust me to keep my mouth shut—"

The two men shook hands and Holmes raced for his dressing room. A half hour later he was with Nanette. She greeted him coldly.

"I'm glad you've come, Rodolf," she said evenly. "I want to talk to you."

He dropped into the handiest chair. She stood in front of him. Lucy Wilbur came upon them, and was startled when she saw them, but Nanette would not let her go. Finally:

"We were very foolish last night, Rodolf," Nanette said. "We should never have done what we did."

"You mean, Nanette, you're sorry that we're—"

"Married? Yes," quickly. "It was a very foolish thing to do."

"But, Nanette," he started to protest.

"You must have the marriage annulled. We can't go on."

Holmes looked at Lucy in bewilderment, but she merely shrugged her shoulders and glanced away.

"Annulled! Why, darling, you're mad!"

"I was never saner in my life," coldly.

"But why?" he demanded hoarsely.

She paused to consider this for a moment. He could see that she had some secret, something she was keeping from him. Finally:

"My career," simply. "I have gone too far to give it up now, and if we should be discovered—well," with a nonchalant shrug of her shoulders, "it would ruin me."

"Oh, bosh!" he exclaimed disgustedly. "What do you want a career for, anyhow? I can take care of my wife. That is a man's prerogative—"

"Rodolf, that marriage is going to be annulled," coldly.

And he had left her, sick at heart, wondering if what had happened this morning had had anything to do with her decision.

Now, as he drove toward that little cottage in Beverly Hills he thought over all this and was suddenly seized with fear. Kane wanted her out of her house. Why?

Grimly, he muttered, "I'll find out, before it's too late."

Nanette received him graciously. When he walked into the house he found Dorotha and Lucy in the tiny drawing room. They greeted him with forced cheerfulness.

After a few brief preliminaries:

"Nanette," hopefully, "you've changed your mind—"

She shook her head and smiled weakly.

"But, Nanette, if we can go on—"

"It's no use, Rodolf," she cut in. "I have made up my mind."

He arose and faced her. His arms sought to encircle her but she slipped away. Disgustedly, he walked to the window and gazed out. The room was warm and he started to open the window.

Lucy glanced fearfully about. Dorotha started and clutched at her throat. Nanette said:

"Please don't open that window, Rodolf. It's rather cool."

He whipped around to face her. "Nanette, why don't you go off somewhere for an evening and think this thing over. Try to give me an even break—"

"Where would I go?"

Dorotha smiled. "That's it, Nanette—I mean Miss LeRoi—"

"It's all right, Dorotha. Nanette."

"Why don't you do as he suggests?" the secretary went on. "Go out tonight—get under the stars—the moon—and let your heart decide."

"Where," she repeated, "would I go?"

"Why not drive up to the summit house on Mount Lowe for dinner? It's wonderful up there," eagerly, "Just like it is in another world."

"Yes," Lucy added, "it will do you good, Nanette. The air up there is fresh and clean. It will make you feel like a new woman—even if it will be for only a short while."

"Will you go with me?" she asked them.

"I'd love to," Lucy exclaimed, "Just to get away from—all this."

There was an ominous ring in her words; her eyes narrowed and her cheeks colored.

"And you, Dorotha? I want you."

Dorotha hesitated. "I'm sorry, Nanette, I can't—"

"A date?"

"Yes—after a fashion."

"Oh, come on with us, the engagements will keep. You need to get away from all this just as much as we do."

"But I can't—"

"I'm not going to take any excuses," Nanette cut in. "Get your things and let's go."

A few moments later they drove away in the small car which belonged to Dorotha. She had suggested that it would be more chummy than Nanette's larger machine.

Holmes watched them go. Dorotha was driving, Nanette was in the middle and Lucy sat on the other side.

"Please, Nanette," he murmured, "don't wreck my life."

(To be continued.)

The United States has a trade commissioner in India stationed in Calcutta.

Quotations For To-Day

In charity to all mankind, bearing no malice or ill-will to any human being, and even compassionating those who hold in bondage their fellow-men, not knowing what they do.—John Quincy Adams.

Voice of the People

Letters to be printed in the Voice of the People column must be received at The Examiner Office by 5 p.m. on the day before insertion. All letters must be signed by the writer although a pen name may be used when inserting non-controversial subject matter.

TIME FOR ACTION

Editor Examiner:

Dear Sir—Thus far we have little evidence that either the Council or the Board of Education have a real view of the seriousness of the financial situation as it affects Peterborough.

At present home owners and landlords in the city are on a par with the farmers' condition. It is said that the ostrich hides his head and thinks himself safe so long as he cannot see the danger. Many humans do the same, and in the fear of being called alarmists refuse to face real conditions.

We must take note that rents, interest, principal, and taxes, in many instances (that are rapidly increasing) are not collectible. How long can tax paying property owners (rapidly decreasing in numbers) with decreasing revenues carrying this extra load in addition to their own?

It is also grossly unfair that these tax payers should be asked to maintain salary levels that in view of the lower cost of living really amounts to a bonus over normal times.

This is a situation analogous to war times when every class in the community should bear its share of the burden.

Our 1933 Council has yet failed to give necessary leadership. The meagre results of the Citizens Relief fund is an example. Financial objectives are not reached by simply inserting an ad. telling people where to contribute. This kind of work can only be accomplished by the enthusiasm of personal contact and inspiration. There are concerns here in Peterborough that if in Brantford would have been expected to give five thousand. The Council should renounce their own salaries, not so much for the amount as for the value of example and principle. Small salaries invite small men, and free public service invites and gets the best, especially under trying situations. If the Council took the lead there would be no excuse for the teachers and other civic employees to lag behind. The Toronto council has made itself ridiculous in this respect.

National leaders warn us that taxation has reached its limit and borrowing capacity almost the same. Government leaders state that aid to municipalities can not be maintained much longer at present rates; municipalities including Peterborough are unable to collect large tax arrears, others are going bankrupt.

The taxpayer is the only source of revenue for either government of municipality. Conscription of wealth would be next door to Communism, while the delusive bogey of inflation is only a sop for the simple. We must economize while it will do some good. When rent, interest principal, taxes, and consequently money for relief cannot be secured, how far will we be from Russian conditions

It is foolish complacency to ignore the fast approach of these conditions, and it is the essence of wisdom to prevent such a calamity.

School taxes are a heavy charge in normal times, now we must face the fact that many thousands of dollars of this tax is in hopeless arrears and the additional burden must be borne by the (ever decreasing number) of taxpayers already overburdened.

It is only absolute essentials that we can afford, only humanitarian grants should be considered; it is no time for band, tourist and exhibition, grants or cadet training and other frills.

It is time our governing bodies awakened to the needs of the situation and acted accordingly, nor should the unemployed house holder be taxed to bring a little revenue to service stations and main street dealers. Taxation must be for the benefit of all.

Yours truly,
Unemployed Householder.

30 Persons Attend Mount Horeb Y.P.S.

MOUNT HOREB, Feb. 16. — The weekly meeting of the I.P.S. was held at the church with more than 30 in attendance, when the Scripture lesson was read by Ross Parks, and the commentary on the Scripture given by Miss Robinson.

The topic, "Art and Music" was given by Mrs. Smith and was followed by some discussion. A humorous reading, "Why an engine is called a She," was given by Tommy Moore, and contests in charge of Mrs. (Rev.) Smith were enjoyed also.

The following meeting will be a social evening in the church when the Fleetwood Y.P.S., will be in attendance.

The members of the W.M.S. sponsored a social put on by the Busy Bee Mission recently.

Friends of Mrs. Harrison, sister of Mrs. B. McAlpine will regret to learn that she fell one day recently in Lindsay, breaking a bone in her wrist.

TRIFLE CARELESS.

WINDSOR. — H. Crowley was a bit careless with his gold trombone. He told police he left it on a curb in a downtown area, and some person "adopted" it . Value was $300, he says.

Character from + Handwriting +

By ROHAN BYRD

—Courtesy "Who's Who In Canada"

Stuart Cameron

STUART CAMERON
President, Stuart Cameron & Co., Ltd., Railroad, Elevator and Power Builder

This signature would indicate the romantic and the practical in harmonious combination. Such a man commands the loyalty of others by reason of a personality scrupulously just, capable of deep feeling, unaffected, natural, spontaneous and "wise to himself." He thinks slowly, forging the chain of his thought deliberately and carefully, but delivers himself of his purpose, when that purpose is ready, with directness and executes it with unflagging energy. He knows what he can do and does that without hesitation; at the same time he knows what he can't do and lets it go at that. He talks little and does much. Always finishes what he starts and usually adds the extra touches he is under no obligation to make. He is fond of the outdoors, particularly of virgin territory, equally for its appeal to his romantice sensitively and to his love of natural freedom and delight in adventure.

Tomorrow: R. S. Robertson.

(Cipyright, 1933)

Einstein Associate

JOHN VANDERSLICE

The unprecedented honor of being an associate to Prof. Albert Einstein, noted German scientist, now doing research work at Mt. Wilson observatory, Pasadena, Calif., falls to John L. Vanderslice, 25-year-old graduate of Princeton University. Dr. Einstein goes to Princton in October to continue his research work in mathematics.

IN DAYS GONE BY

Items Taken From Old Fyles of The Examiner.

FEBRUARY 16, 1923

Joseph Saunders, local Alderman for five years, died last night at the age of sixty-seven. . . . Mrs. W. R. Morris was re-elected president last night at the annual meeting of the Grenfell Labrador Deep Sea Mission.

FEBRUARY 16, 1913

Some of the prices on to-day local market were: Beets and carrots, 15 cents a peck; loose hay, $14 a ton; wood, $5 a cord; wheat, 92 to 95 cents a bushel; oats, 38 to 40 cents a bushel; live hogs, $8.75 a cwt; hides, 10 cents a pound.

FEBRUARY 16, 1903

Young Percy Johnston rescued his skating companion, Walter Harris, from drowning yesterday when he went through a hole in the ice at Little Lake. . . . A fancy dress carnival, the first of its kind to be held at the Brock Street Rink, is being put on by the local Canadian Order of Foresters, February 20th.

ALL OF US

By MARSHALL MASLIN

'FRAID CAT!

When he was a youngster he was afraid of dragon flies. He had been told, and he believed it, that if you fell asleep in the dry grass of a summer's afternoon the dragon flies would come along and sew up your eyes. And who wants his eyes sewed fast by a dragon fly? Not that small boy.

* * *

When he was only a bit older he was afraid of witches. He thought that old lady who lived in the house on the edge of town was like the witch in Hansel and Gretel, and if she caught you she'd pop you into her big oven, fattening you first; and your father and mother would never see you again. Very terrible for you, very sad for them.

* * *

When he was a youth he was afraid of girls. They were mysterious, charming, impertinent creatures. They laughed at you. They made you feel awkward, embarrassed, all legs and elbows, and if a boy was wise he had very little to do with any of them. Go swimming and fishing with the boys, but have nothing to do with the girls.

* * *

When he was almost grown he was afraid of Death. He had gloomy thoughts about living. Life was rich and luscious, and some day he'd die. He was afraid he was a coward, but he didn't want anybody to know it. It used to bother him considerably. He'd look at other people and wonder whether they, too, were afraid.

* * *

For a while, too, he was afraid of Life. He didn't understand it. It was so immense and so various, and it carried so many challenges and so many responsibilities. How could one man bear so much on his young shoulders?

* * *

But he discovered, at last, that a dragon fly is harmless and beautiful, and the old witch is just an unhappy old woman, and girls are very nice when you get to know them, and that even Death is not anything to make a man cringe. He got himself into the war and learned in various violent ways that bravery is a common thing, that Death is but a minor character in the drama....

And at last it came to him that neither should life be a bugaboo. Let a man be busy and curious and let him learn for himself that Life can be a splendid grab bag....

So he feared Life no more, but was merely afraid that he might let too much of it escape him in his few short years on earth.

A THOUGHT

A MOTTO FOR ANY DAY

Praying to God and hammering away.—Sancho Panza.

One-Minute Pulpit

Wisdom strengtheneth the wise more than ten mighty men which are in the city.—Ecclesiastes 7:19.

ON THIS DATE

A DAY IN CANADIAN HISTORY

By Fred Williams

JOHN A'S SECOND MARRIAGE

On this date, in 1867, John A. Macdonald took a second wife, the bride being Agnes Bernard, daughter of the Hon T. J. Bernard, for many years a member of the Privy Council of Jamaica, and sister of Colonel Hewitt Bernard, who had acted as secretary of the Confederation conference at Quebec in 1864, and of the London conference in the winter of 1866 at which the final draft of the British North American Act was adopted. The ceremony took place in St. George's, Hanover Square, London, Eng. Mrs. Macdonald, who was to become Lady Macdonald on July 1 following, the first Dominion Day, proved an able helpmeet to the great statesman, caring for his comfort in health and sickness, conducting his homes with wisdom, according to their means, which varied greatly; for in the years 1873-78, when in opposition, John A. had pretty hard times and it required a strong women's ingenuity to make ends meet. She was always gracious, in poverty as in comfort. John A. was never well-to-do, having, even in the days of his premiership, many old debts to clear off, and not enjoying the large salary paid to prime ministers, for in those days the salary of the office was only $7,000 and the parliamentary indemnity only $1,000. Lady Macdonald gave Sir John a daughter Mary. She was, however, an invalid almost all her life, which ended only a few weeks ago.

When Sir John died in 1891 Queen Victoria, who had a great affection for her Canadian premier, herself conferred a peerage upon Lady Macdonald, who took the title Baroness Macdonald of Earnscliffe, the latter being the name of the Macdonald home on the shores of the Ottawa river. She lived until September 5, 1920 and spent most of her time in England and the south of France, never returning to Canada for any lengthy stay, although always glad to meet Canadians in the old world.

Standard Metals Stage Decline-Toronto List Also Sags

TO-DAY'S QUOTATIONS

QUOTATIONS COMPLETE

Toronto Stocks
BIGGAR & CRAWFORD

	High	Low	2.30
Abitibi	¾-1	..	..
Con. Bake	2¾-3	..	..
Br. Am. Oil	8	7⅞	8
Bell Tel.	89¾	..	..
Can. Cem.	2½-3	..	..
C. P. R.	11¾	11⅛	11¼
Cockshutt	3¼B	..	..
Dom. Stores	16	15¾	15¾
Ford	7	6¾	7
Goodyear	45-6	..	..
Walker, G & W.	5	..	..
Int. Nickel	9¼	9	9
Imp. Oil	8¼	..	..
Imp. Tobacco	7⅞	7¾	7¾
Con. Smelt	61	60	60
Loblaw	11¾	..	..
Mont. L H & P.	29B	..	..
McC. Frontenac.	8	..	..
Massey Harris	2¾-3	..	..
Page Hersey	47-9	..	..
Power Corp.	7-7½	..	..
Int. Pete.	12	..	..
Std. Steel	2	..	..
Weston's Ltd.	19B	..	..
Steel of Can.	15⅞	..	..
Brazilian	8¼	8	8⅛

Toronto Mining
BIGGAR & CRAWFORD

	High	Low	2.30
Ajax	70s	..	..
Amulet	16	..	..
Arno	4½	4¼	4½
Cen. Man.	14½	14	14
Dome	1750	1725	1735
Eldorado	152	145	147
Falconbridge	230	225	225
Hollinger	780	760	765
Howey	81	80	80
Hudson Bay	365	..	..
Kirk. Lake	42	..	..
Lake Shore	3900	3875	3875
McIntyre	2685	2640	2685
Macassa	35	33½	34
San Antonio	103	37	99
Ashley Gold	132	123	123
Mining Corp	168	..	..
Noranda	2500	2425	2465
Premier	70	68	68
Sher. Gord	42	..	..
Siscoe	164	156	160
Sudbury Basin	73	72	73
Sylvanite	104	99	102
Vipond	40	37	37
Ventures	114	107	109
Waite-Acker	35-75	..	..
Wright-Harg	477	466	470

WHEAT

Chicago.	May	July	Sept.
Open	47⅞	48¼	49⅞
Close	47⅞	48⅛	49⅛

Winnipeg	May	July	Oct
Open	47⅞	48¾	49⅞
Close	48½	49½	50¾

Liverpool

Due ¼ to ½ lower
Open ½ lower
Close ¾ lower

New York Stocks
BIGGAR & CRAWFORD

	High	Low	2.30
Atchison	41⅛	38¼	39¾
Allied Chem.	77⅝	75¼	77
Amer. Can.	56¼	55¼	55⅞
Am. Smelters	12¼	12	12
Amer. Rad.	5⅞	..	..
Am & For Power	5⅞	5⅜	5⅜
Am Tel & Tel.	100⅛	99⅝	100⅛
Anaconda Cop.	6⅝	6⅛	6⅝
Balt. & Ohio	10¼	9⅛	9⅞
Bordens	20⅝	..	..
Briggs	4⅛	..	..
Can. Pacific	9⅜	9⅝	9⅜
Chrysler	11⅛	11¼	11¼
Col. Gas.	13⅛	12¼	12½
Con. Gas.	49¼	47⅞	48½
Dupont	35⅜	34⅝	35¼
Gen. Electric	13½	13	13
Gen. Motors	12⅝	12	12¼
Gillette	15⅛	14⅞	15
Houston Oil	12	..	..
Int. Nickel	7⅜	7⅛	7½
Int. Tel. & Tel.	6¼	6	6
Mont. Ward	11⅝	11⅛	11¼
Nash Motors	13 ⅝	..	..
N.Y. Central	17½	16½	17
North American	23	21⅝	22
Penns.	16⅜	16¼	16½
Radio Corp.	4⅛	..	..
Sears Roebuck	16¼	16	16¼
South. Pacific	16	15⅜	15½
Stand. Brands	14⅞	14⅜	14⅝
Std. Oil N.Y.	6⅞	6⅜	6⅝
Std. Oil N.J.	25⅛	24¼	24¼
Studebaker	3⅜	..	..
Texas Gulf	22	17½	17½
Texas Corpn.	12½	12⅛	12⅛
Timken Roll B.	15½	..	..
Union Pacific	72¼	69¼	70¼
United Corp.	7¼	7	7⅛
U.S. Rubber	3⅜	..	..
U.S. Steel	26⅜	25⅝	26¼
Vanadium Corp.	11⅛	..	..
Western Elec.	25½	24⅝	25¼
Woolworth	30⅜	30	30
Johns Manville	18½	17⅜	17⅝
Kennecott	8½	8¼	8¼

Bank Clearings

(For week ending February 16)

Peterborough	$ 414,398
London	1,171,103
Sudbury	637,344
Toronto	81,261,081
Windsor	1,479,834
Ottawa	3,013,457
Montreal	66,528,196
Quebec	3,079,459
Halifax	1,476,654
Moncton	452,574
Sherbrooke	434,394
Saint John	1,387,214

WINNIPEG GRAIN

WINNIPEG, Feb. 16. (CP) — Wheat see-sawed in early trade to-day, influenced by a variety of opinion. From an unchanged opening values soared on strength of buying against export but later settled back to opening values.

Prices at the mid-session period were an even ⅛c higher with the May future quoted at 8; July at 49 and October at 50.

Pit operations were mixed in character. Early reports indicate that slightly more than 500,000 bushels of wheat was worked for export from the Pacific seaboard overnight, with one cargo cleared to the Orient.

Liverpool wheat opened lower due to the forecast of larger shipments from Argentina again this week and near the close were ½d to ¾d lower per 100 pounds. Buenor Aires wheat was ⅛c to ¼c lower per bushel at noon.

Argentine wheat shipments for the week are estimated at 5,000,000 bushels, or about 1,000,000 bushels more than was shipped last week. There was no wheat cleared from Black Sea ports last week.

See "American Madness," the film of the hour, at the Regent Theatre, February 22nd, 23rd, 24th.

Livestock-Produce Quotations

TORONTO PRODUCE.

TORONTO, Feb. 16.— (C.P.) — The following quotations on produce delivered at Toronto were supplied by the United Farmers' Co-operative Co., to-day: Eggs extras, doz. 19c; eggs firsts, doz. 17c; eggs seconds, doz. 14c; cream, No. 1, lb. (f.o.b.) 20c; cream, No. 1, lb. (off truck) 20c; butter, No. 1, solids, lb. 21¼c; potatoes, per bag 70c.

TORONTO CHEESE.

TORONTO, Feb. 16 (C.P.).—The Toronto wholesale cheese market was steady to-day, with dealers buying large, colored, paraffined and government grades at 10c to 10¼c.

Wholesalers offered cheese to retailers at the following prices:

New—Large 11½c, twins 11¾c, triplets 12c.

Old—Large 17¾c; twins 18c; triplets 18¼c.

Medium — Large 15¼c; twins 15½c; triplets 15¾c.

TORONTO LIVESTOCK

TORONTO, Feb. 16 (C.P.)—Early trading on the Toronto Livestock Market was practically at a standstill to-day, with no cattle, calves, sheep, or lambs offered. Hog trading was weak.

Receipts were: Hogs, 80.

Foreign Exchange

NEW YORK, February 16 (C.P.). —Prime commercial paper 1¼ per cent. Foreign exchange firm. Demand rates (Great Britain in dollars, others in cents): Great Britain 3.43⅝, France 3.92 7-16, Italy 5 11, Germany 23.80½, Montreal 83.75.

Exchange Rates

Exchange rates at noon to-day were:

Pound sterling in Montreal 4.11.
U.S. dollar in Montreal 1 19⅜.
Pound sterling in N.Y. 3.43 13-16.
Canadian dollar in N.Y. 83½.

CHICAGO GRAINS.

CHICAGO, February 16 (C.P.).— Upturns in grain prices early today accompanied reports of the approaching exhaustion of home grown wheat supplies in Europe and the Orient. There were also assertions that Argentina and Australia had both ceased to press wheat exports. Opening unchanged to ¼ higher, wheat afterward held near the initial limits. Corn started ¼ off to ¼ up, and subsequently altered little.

EMPLOYMENT IMPROVES

WINDSOR.—Employment in the Border Cities showed improvement during January as compared with a year ago, according to a survey made by the Chamber of Commerce. Increase in January over December was 801, and on Feb. 1 the increase over the same day a year ago was 1,408.

The survey covers 156 concerns, of which 37 are automotive.

PROMISING GOLD FIND.

NORANDA, Que., Feb. 16.— (C. P.)—The gold find on the Seguin property near here holds extraordinary promise, according to Stuart Troop of Ville De Mercier, Que., who has optioned it. The find is one of the greatest this country has seen," he claimed in an interview.

MORE TIME ON BRIDGE

WASHINGTON—An extension of time for completion of a bridge across the St. Lawrence river from Alexandria Bay, N.Y., to the Ontario shore in the vicinity of Kingston, had been approved today in a bill signed by President Hoover. It was not indicated when the bridge might be completed.

DOUKHOBORS STAND BEHIND THEIR LEADER

Blame Arrest on Politicians With Personal Egotistic Reasons.

REVIEW "OPPRESSION."

Society Charges Government Leading Dark Role Over Community.

BRILLIANT, B.C., Feb. 16 (C.P.) —The arrest and conviction of Peter Verigin, head of the Canadian Doukhobor community, for perjury "is nothing else but a pretense of some politicians who are at the head of government and have been seeking his deportation from Canada for their personal egotistic reasons," charged the Union of Youths of the Canadian Community of Doukhobors to-day.

In a message provoked by the attempt of the Canadian Government to deport Verigin from Canada, following commutation of his sentence for perjury, the Union of Youths of the Doukhobor Communities declared the Doukhobors were promised freedom of religion in Canada.

"But shortly after they settled," the declaration went, "these promises were broken and confiscation of land followed for refusal to take the oath of allegiance. All this was endured patiently, but the last actions of the authorities challenge us to tell the truth."

No Chance of Farewell

Commutation of Verigin's sentence from eighteen to nine months "without the knowledge of Mr. Verigin or his counsel, without granting him an opportunity to bid farewell to his old mother and his people, and also depriving him of the possibility of completing his important matters is one of the most malicious acts to which humanity can bring itself," the declaration added.

The "spiriting" of Verigin from jail at Prince Albert and his rush trip to Halifax, where deportation is now being stayed pending court action by Verigin's advisers, was described as reminiscent of the Spanish Inquisition. "It is clear," the Union also said, "the Government is leading a dark role over the Doukhobors and their leader."

Market Closing On All Exchanges

WALL STREET.

NEW YORK, February 16 (C.P.). —The stock market suffered another sinking spell to-day with numerous declines ranging from 1 to more than 3 points, but short covering in the late dealings reduced losses by about half. Tobacco firmed with American Tobacco B and Liggett & Myers B advancing fractionally. Losses of about 2 to 3 points occurred in Allied Chemical, Santa Fe, Public Service of New Jersey, Corn Products, and Union Pacific, but were reduced by about a point later. Extreme losses of more than 4 points occurred in Texas Gulf Sulphur and Norfolk & Western. Turnover approximated 1,050,000 shares.

STANDARD EXCHANGE.

TORONTO, Feb. 16 (C.P.).—Following an early afternoon spell of weakness, prices on the Standard Mining Market firmed slightly but the trend throughout the day was downward. For the moment the sponsorship which several gold shares enjoyed over the last several weeks seem to have been withdrawn and while no sell-off has developed buying power is lacking.

Qute a lot of Noranda was taken to-day in small lots, suggesting public participation and the stock held up better than some others. It closed down 25 at 24.60. Nickel fell off from $9.45 to $8.95 before firming to close at $9.15.

High-priced gold stocks maintained a fairly even course. Hollinger at $7.65 was off 10, McIntyre at $26.40, off 40; Teck at $4.55, off 5, and Wright Hargreaves at $4.68, off 2.

In the silver shares Castle closed unchanged, while Eldorado lost 4.

TORONTO EXCHANGE

TORONTO, Feb. 16.—(CP)—Miscellaneous issues took a small flop today and the interlisted shares were not any too firm but otherwise it was just another day on the Toronto Stock Exchange. Investors must have been quite satisfied with the British American Oil Company's statement issued yesterday for they bought that issue freely today and kept the price at 8. The other shares of the group just held on without change.

C.P.R. and Brazilian were the weakest in the interlisted section, the big rail at 11¼ while Brazilian went back to 8. Ford held at 7 and Nickel at 9¼ was off ⅛.

In the Utilities Bell Telephone held its ground as did also Consumers Gas but the Quebec Utilities receded fractions. Sagging tendency in the Goodyear issues featured the miscellaneous list. The preferred issue fell to 85⅛ and the common to 45½.

20 DAYS PER CHICKEN.

LEAMINGTON. — Chickens are valued at 20 days each in Police Court here. Prosper Kalle took three from a coop in Mersea Township, and two justices of the peace sent him to jail for 60 days.

On Tariff Board

C. P. HEBERT

The third member of Canada's new tariff board to be headed by Justice Sedgewick of the Ontario Supreme Court, is Charles P. Hebert, of Montreal, who will represent the French-Canadian element. Mr. Hebert, well known in Montreal was a surprise appointment. The other on the board of three is M. Neil Campbell, western Canada Progressive. The board is designed to be permanent and have the final say in the allotments of tariffs.

Windsor Mayor Asks Early Tax Payments

WINDSOR, Ont., Feb. 16.—(C.P.) —Pay taxes early and in monthly instalments if more convenient is the message of Mayor David A. Croll to Windsor taxpayers. He points out the city is on a 'pay-as-you-go' basis and money is needed for civic payrolls and other expenses.

With practically one-third cut off the taxes this year he is trying to make collections reach almost 70 per cent of the levy to have enough money to meet budgetted expenses.

CHANGE TRAFFIC CONTROL

LONDON, Ont.—Plans to bring about major changes in the system of traffic control in downtown London are under consideration, and will be placed into temporary effect at an early date. The plan calls for the operation of traffic signals at alternate corners, rather than at every interesection as at present.

INTEREST RATE CUT.

CANBERRA, Australia. — The Australian treasury announced today the banks of the Commonwealth have further reduced their interest rate on treasury bill to two and three quarters per cent compared with three and one quarter per cent one month ago.

STRICTER PENALTIES.

WASHINGTON. — Reversing its previous action following the effort to assassinate President-elect Roosevelt, the United States House of Representatives Judiciary Committee to-day favorably reported the Eslick Bill for heavy penalties on those who advocate overthrow of the Government by force or resistance to Federal or State officials.

SYBIL RHODES TO WED

OTTAWA, Feb. 15.—(CP)—Hon. E. N. Rhodes, Dominion Minister of Finance, and Mrs. Rhodes, announce the engagement of their daughter, Sybil, to James C. H. Bonbright, third secretary in the United States legation at Ottawa. Mr. Bonbright is the son of Mr. and Mrs. George D. B. Bonbright, Rochester, N. Y.

Joe's On Top

JOE E. BROWN.

Joe E. Brown even prefers the high spots around the studios. Joe got his stage training with a circus at the age of nine. He almost entered professional baseball, then turned to the stae. After several musical comedy successes, he laughed his way into Hollywood a few years ago.

CONDITION OF TWO VICTIMS VERY SERIOUS

(Continued from page 1)

awaited to-day the outcome of Anton J. Cermak's condition with anxiety and hope for his recovery.

The first reports that the Mayor had been shot by the gunman who failed to take the life of United States' President-elect Franklin D. Roosevelt, were followed by speculation that a gangland plot might have been responsible because of Cermak's determination to drive all hoodlums out of Chicago before the World's Fair opens in June, only to be discounted later by officials.

While the Mayor lay gravely wounded in a Miami hospital, the police continued the anti-gang drive ordered by the Mayor some time ago.

Miami officials were asked to arrest 18 Chicagoans reported seen in Florida recently.

State's Attorney Thomas J. Courtney, however, after a conference with police, expressed belief that no gangland motive was responsible.

"My only official interest," he said, "was to learn whether there were any Chicago gangsters involved. Evidently there was none."

Guard Is Increased.

WASHINGTON, Feb. 16 (C.P.).— President Hoover, shocked by the attempt upon the life of Franklin D. Roosevelt, his successor-elect, today found a doubly alert guard of secret service agents watching over his own safety.

Acting upon their own initiative, White House secret service guards threw extra precautions around the United States chief executive even before word of the Miami shooting was relayed to him. This added watch was continued to-day as Mr. Hoover received by his own request more details of the attempted assassination.

"I am deeply shocked at the news. It is a dastardly act."

These were the words of the President as he and members of the White House family were awakened last night by the startling report from the south.

The chief executive's deep feeling was felt all through official and unofficial Washington. On every street corner as details spread in an ever-widening circle there were words of anger, shock and surprise.

Speaker Garner, the Vice-President-elect, was awakened and expressed his disturbance over the news. Friends of Mayor Anton Cermak of Chicago poured out their sympathy and regret.

PRISONER EXAMINED .

MIAMI, Fla., February 16 (C.P.). —Guiseppe Zangara, his bulging eyes dilating as he talked with severe interrogators high up in the Dade County Jail, to-day said he had no regrets for his attack on United States President-elect F. D. Roosevelt.

Speaking in broken English, the prisoner answered questions readily Sheriff Hardie, something of a linguist, helped carry the conversation Here is Hardie's account of the examination:

"Why do you want to kill? Did you want to kill the police who caught you?"

"I no care to kill police," he replied. "They work for leeving. As a man I like Meester Roosevelt. As a President I want to keel him. I want to keel all Presidents."

"In Italy ten years ago. I want to keel the King, but I cannot get to heem."

"Are you an anarchist?"

"I do not belong to any society. I am not an anarchist. Sometimes I get beeg pain in the stomach, too, and then I want to keel these Presidents who oppress the working men."

There is a deep scar on the abdomen of the assassin. He speaks to the officers without apparent realization of what he did. Occasionally he grows bitter.

He said he came to Miami about two months ago, "because they tell me it will help these pains in my stomach."

He has been in the United States for about nine years, and is understood to be a naturalized citizen.

He is caged in a little steel barred cell 21 floors above the ground in the Dade County Jail.

Truck, Auto, Trolley Smash, One Man Hurt

TORONTO, Feb. 16. (CP). Passengers screamed and brakes shrieked when a street car, an automobile and a milk truck figured in a terrific smash to-day.

Then J. Parker, truck driver, stepped from his cab nursing a slight scratch—the only casualty.

Thomas Clark said he was driving alongside the street car and behind the truck when the latter stopped. Clark applied his brakes. His machine crashed between the street car and truck and finished its dash smashed on the front end of the car. The impact sent the truck bouncing over the curb and crashing into a tree.

Clark, with his auto twisted and battered and glass showered all about him, said he "felt a bit shaky."

PAGE-HERSEY TUBES.

Page-Hersey Tubes, Limited, common 75 cents and preferred 1¾ per cent., payable April 1, record March 20.

May Head Service

Rumors are flying around Ottawa that Premier James D. Stewart of Prince Edward Island will be appointed chairman of the civil service commission which is expected to be appointed before the end of the present session. The present board is headed by Hon. Dr. W. J. Roche, who will be retired as having reached the age limit. Mr. Stewart was elected to head the Conservative government of the island province in 1930.

Baron Brodbourne Passes In London

LONDON, Feb. 16. (C. P. Cable) Cecil Marcus Knatchbull-Hugessen, fourth Baron Bradbourne, died today in his 70th year. Member of a family of soldiers and parliamentarians whose lineage goes back to the 15th century, he was a noted authority on Hungary.

Michael Herbert Knatchbull, 37, his son, succeeds to the title and enters the House of Lords, which necessitates a by-election in Ashford, Kent.

The new Baron Bradbourne has been Conservative member of the House of Commons for Ashford since the last general election, when he defeated the former National Liberal member, Rev. R. M. Kedward, by a majority of 6,210, polling 20,291 votes.

7 KILLED IN RIOT.

ATHENS, Greece. — Seven workmen were killed and 20 others injured during a panic caused when policemen fired shots in the air to break up a Communist meeting at Salonika. A staircase collapsed when the crowd suddenly rushed to get out of the building.

Eighty were arrested. Two policemen were hurt.

EARLY ELECTION IS NIXON'S AIM

Strongly Opposes Present Government Continuing Legislature for Five Years.

REDISTRIBUTION UP.

TORONTO, Feb. 16. (CP)—Declaring his opposition to the Conservative Government continuing the present legislature for five years, H. C. Nixon, leader of the Progressive party in the Ontario House, to-day amplified his previous statements regarding his intention to call for an early election.

In 1930, Mr. Nixon declared, the Legislature passed an amendment to the Legislative Assembly Act. It read: "Every assembly shall continue for five years from 55 days after the date of the writs for the election and no longer, subject to it being sooner dissolved by the According to the rogressshrdlu lieutenant-governor."

According to the Progressive leader, it was fully understood when the act was passed the House would not take advantage of this section to proing its own life.

Election Due

The present session of the House is its fourth and hence, Mr. Nixon claims, an election should be held after this session. However, Premier George S. Henry has definitely stated no election would be held at this time.

"I intend to move an amendment to the Legislative Assembly Act which would clearly indicate this session should be regarded as the last of the Legislature. In other words, the amendment of 1930 should not be applicable to the present sitting. It was my understanding when the amendent was passed such would be the case and the government has no right to remain in office without going to the country and obtaining the mandate to do so" Mr. Nixon said.

His motion will be made Tuesday, "Leader's Day."

Discuss Redistribution.

Members of the Ontario Government met in caucus to-day to discuss further details of the Redistribution Bill which will reduce membership of the House from 112 to possibly 82 or 85. To-day's caucus is expected to be the last before a House Committee is appointed to draw up the necessary legislation.

The redistribution question will prove a knotty one. All members of the Government have agreed at previous caucuses the membership of the House should be reduced, but on excellent authority it is understood members in the affected ridings will strongly oppose the measure.

"We have all agreed the representation should be reduced, but naturally some of the members who will automatically lose their seats at the next election are somewhat disgruntled," one prominent Conservative member told the Canadian Press.

17 Grains Of Gold To Standard Dollar

TORONTO, February 16 (C.P.).— Proposal to re-establish the redeemable gold standard with a dollar of 17 grains of gold instead of the present 23 was made by Prof. Stephen Leacock, head of McGill University's Political Economy Department, to-day in a speech before the Empire Club.

This, he claimed, would cause immediate rise in prices and stimulate production of all sorts. "The gold from the Canadian mines," he explained, "would be taken as the basis of a paper currency redeemable in gold at 17 grains to the dollar. The $60,000,000 now produced annually would represent $80,000,000 in the new dollar and could be used to carry $240,000,000 worth of paper. Of this one-third would pay the mine owners."

MASEFIELD AT KINGSTON.

KINGSTON.— An audience that filled the Technical school auditorium, greeted John Masefield, poet laureate of England when he read from his works here last night.

The distinguished gentleman, with cultured voice and humorous blue eyes, held the attention of his audience for more than an hour and a half while he read from Reynard the Fox, the Youth Who Told the Unending Tale of the Sea, and of the English Countryside. His poetry recital was interspersed wth humorous anecdotes.

TORIES IN CAUCUS.

OTTAWA—Conservative members and Senators met in brief caucus to-day. Prime Minister R. B. Bennett presided, with approximately 250 of his followers in attendance.

Matters appertaining to the Legislative program for the remainder of the session were discussed.

No announcement was made.

WORK FOR PRINTERS.

WINDSOR.— "Let the Printers live" is one principle of Sandwich town councilolrs even though the town owns a large duplicating machine. The council decided to let printers get out the assesor's notices instead of having the work done by the town clerk's staff.

Safety Glass.

PRODUCED IN CANADA

another reason why

McLaughlin-Buick gives MORE AND BETTER MILES

As you sit in the new McLaughlin-Buick and relax in its great physical comfort . . . think of the mental comfort afforded by its Safety Glass equipment. All the new McLaughlin-Buicks are fitted with Safety Glass Windshields, many have Safety Glass throughout. In our recent questionnaire survey of Canadian motorists, 89% asked for Safety Glass in their next car. Surely *you* will not want to be without this necessary protection-feature—only one of the many new improvements that enable McLaughlin-Buick to give More and Better Miles.

Convenient GMAC Terms

WHAT 30,000 MOTORISTS TOLD US

This "Automobile Buyer's Guide" tells about our recent survey among Canadian motorists and provides information which you will find valuable in choosing your next car. Send coupon for free copy:

Customer Research Dept.,
General Motors Products of Canada, Limited,
Oshawa, Ont. M-7C

Name _____

Address _____

J. J. DUFFUS CO.
PETERBOROUGH
Duffus Building, Charlotte and Water Sts. Phone 1760

THURSDAY'S RADIO PROGRAMS

KEY TO CLASSIFICATION.

1—Dance 5—Sport 9—Symphony 13—Organ
2—Concert 6—Comedy 10—Variety 14—Children
3—News 7—Drama 11—Instru trio 15—Miscellan.
4—Vocal 8—Band 12—Speaker

5.00 P.M.
4—CFRB—Ben Alley.
11—WBEN—Schirmer and Schmitt—WEAF.
1—WJZ—Lee Sims and Orch.
5.15 P.M.
15—CKGW—Stocks.
5.30 P.M.
15—CKGW—Evening echoes.
2—CKCL—Castrol Hour.
2—WBEN—Genia Fonarieva.
14—WGR—Skippy.
14—WJZ—Singing lady.
5.45 P.M.
14—CKGW—Orphan Annie.
14—WBEN—Seckatary Hawkins.
6.00 P.M.
2—CKGW—Astoria orch.
4—WGR—Maud and Cousin Bill.
6.15 P.M.
1—CFRB—Stern's orch.
15—CKGW—Melody Lane.
4—WJZ—Russ Columbo and orch.
6.30 P.M.
14—CKGW—The Secret Three.
4—WJZ—Old Church songs.
5—CFRB—Sportviews.
6—CKCL—Uncle Al.
6.45 P.M.
3—CKGW—Lowell Thomas.
2—CFRB—Eventide Melodies.
5—WGR—Sport column.

7.00 P.M.
1—CFRB—Luigi Romanelli's Or.
6—CKGW—Amos 'n' Andy.
6—WGR—Myrt and Marge.
6—CKCL—Evening Review.
7.15 P.M.
15—CKGW—At eventide.
7—WBEN—Chandu.
7—WGR—Buck Rogers.
4—WKBW—Kenneth Hines, tenor.
7.30 P.M.
15—CFRB—Travel Talk
2—CKGW—Melody Mill.
4—WGR—Keller, Sargent and Ross.
4—WJZ—Louise Bernhardt.
7.45 P.M.
4—CFRB—Red Newman and Cameron Geddes.
6—WBEN—The Goldbergs.—WEAF.
8.00 P.M.
WABC—Easy Aces.
1—CKGW—Rudy Vallee's orch.
4—CKCL—Wishart Campbell and Ernest Dainty.
11—WKBW—Tranter Bros.
7—WJZ—Captain Diamond.
8.30 P.M.
11—CFRB—Musical moments.
4—WGR—Kate Smith.
7—WJZ—Rin Tin Tin thriller.
8.45 P.M.
7—CFRB—Life at the crossroads.
4—WKBW—Heart songs.
15—WJZ—Howard Thurston.
9.00 P.M.
2—CKCL—Vaudeville Stage of Air.
7—WJZ—Death valley.
10—CKGW—Neilson hour.
4—WKBW—Ruth Etting.
9.30 P.M.
2-4—WGR—Francis Hunt and Aristocrats.
6—WKBW—Stoopnagle and Budd.
10.00 P.M.
4-2-WKBW—Five Star theatre—WABC.
6—CKCL—Two Voices of Romance.
1—WEAF—Lucky Strike Orch.
10.15 P.M.
1—CKGW—Don Romanelli's orch.
4—WGR—Tall Texan.
6—WJZ—Vic and Sade.
10.30 P.M.
3—CFRB—The Boswell Sisters.
1—WGR—Palais orch.
4—WJZ—Ilomay Bailey.
10.45 P.M.
4—CFRB—Morton Downey.
1—CKGW—Luigi Romanelli's orch.
11.00 P.M.
4—WEAF—Francis Langford.
4—WJZ—Three Keys
1—WABC—Columbia Orchestra.
3—CFRB—News.
11.45 P.M.
1—CKCL—Hall's Or.

FRIDAY'S RADIO PROGRAMS

8.00 A.M.
12—CFRB—Morning devotions.
15—CKGW—Eggs and bacon.
8.15 A.M.
12—WJZ—Morning devotions.
8.30 A.M.
12-2-CKGW—Cheerio.
1—WJZ—Pepper Pot.
8.45 A.M.
12—WGR—Daily devotions.
9.00 A.M.
11—CKCL—Harold's harmonies.
12—CFRB—Tony Wons
9.15 A.M.
4—WGR—Goldie and Dustie.
9.30 A.M.
6—CFRB—The Merrymakers.
6—WJZ—Moss and Jones.
9.45 A.M.
15—CKGW—Homecrafters.
12—WBEN—Sally Work.
10—WEAF—Banjoleers.
10.00 A.M.
12—CKGW—Through the looking glass.
11—CKNC—Archie's melodies.
15—WGR—Ann Trent.
10.15 A.M.
4—WBEN—Breen and De Rose—WEAF.
4—WGR—Crumit and Sanderson—WABC.
6—WJZ—Clara, Lu and Em—KDKA, WJZ.
10.30 A.M.
15—CKGW—Woman's hour.
11—WJZ—Happy Ramblers.
10.45 A.M.
12—CFRB—Homemakers.
12—WBEN—Betty Crocker.
11.00 A.M.
10—WKBW—The Captivators.
11.15 A.M.
12—CKCL—Symphonic Gems.
11.30 A.M.
1—WABC—Waltz Dreams.
12.00 NOON
4—CKGW—Johnny Marvin.
6—WJZ—Smackout.
12.15 P.M.
1—CFRB—Yoeng's Orch.
11—WJZ—Polock and Lawnhurst.
12.30 P.M.
2—CFRB—Concert Miniatures.
15—CKCL—Benson the butler.
2—WBEN—Madison orch.
1.00 P.M.
2—CKGW—Rex Battle's concert.
1—CFRB—Blanche Galloway and Or.
1.15 P.M.
1—WBEN—Hotel New Yorker Orch.
1.30 P.M.
4—CKGW—The Ambassadors.
12—CFRB—Atlantic City Musical.
2.00 P.M.
12—WBEN—Radio Cooking School.
2.30 P.M.
1—CFRB—Fred Berens' orch.
8—CKGW—Marching by.

4—WBEN—Three shades of blue.
4—WJZ—Ivy Scott, soprano.
2.45 P.M.
6—CKGW—Sisters of Skillet.
2—CFRB—Melody Monarchs.
3.00 P.M.
7—WJZ—Betty and Bob.
1—CFRB—Columbia Salon Orch.
3.15 P.M.
9—CKGW—Wagner Opera.
3.30 P.M.
11—WKBW—Hawaiian Shows.
3.45 P.M.
1—CFRB—Alex Semler.
4—WKBW—Ruth Nichols.
4.00 P.M.
1—WJZSchulting's Orch.
4.30 P.M.
6—CFRB—U.S. Army Band.
4—CKGW—Denver Choir.
4.45 P.M.
14—WJZ—Lady next door.
5.00 P.M.
15—CKGW—Triangle Club.
4—CFRB—Ballad favorites.
4—WJZ—Lee Sims and Ilomay Bailey.
5.15 P.M.
15—CKGW—Stocks.
4—WABC—John Kelvin.
14—WBEN—Paul Wing
5.30 P.M.
15—CKCL—Castrol prog.
7—WBEN—Flying family.
14—WGR—Skippy.
5.45 P.M.
14—CKGW—Orphan Annie.
14—WKBW—Lone Wolf.
6.00 P.M.
4—CFRB—Vaughn de Leath.
2—CKGW—Astoria
6-1-WKBW—Cracker club.
15—WGR—Maud and Cousin Bill.
6.15 P.M.
1—CFRB—Hall's orch.
5—CKCL—Sporting aces.
1—WJZ—Palais d'Or orch.
6.30 P.M.
14—CKGW—The Secret Three.
4—WBEN—Betty Boop, May Questal
4—WABC—Gertrude Nieson.
6.45 P.M.
4—CFRB—Eventide Melodies.
3—CKGW—Lowell Thomas.
2—WBEN—South Sea Islanders.
5—WGR—Sport column
7.00 P.M.
—CKGW—Amos 'n' Andy
12—WBEN—Leslie Irvin.
6—WGR—Mryt and Marge.
7.15 P.M.
14—CKGW—Sonny and Sid.

7—WGR—Buck Rogers.
4—WKBW—Kennoth Hines.
10—WBEN—Chandu.
7.30 P.M.
2—CKGW—Sweet Marie Auction.
1—WGR—Martin's Orch.
15—WKBW—Robt W Elmes.
7—WJZ—Charlie Chan.
7.45 P.M.
1—CFRB—Dornberger's orch.
6—WBEN—The Goldbergs.
3—WGR—Boake Carter.
8.00 P.M.
1—CKGW—Cities Service Orch.
4—CKCL—Wishart Campbell.
6-1-CKNC—Coo-Coo-Noodle Club.
4—WGR—Trade and Mark.
15—WKBW—Viennese nights.
2-4-WJZ—Spitalny's ensemble.
4—WEAF—Jessica Dragonette.
8.15 P.M.
4—WKBW—Singing Sam.
8.30 P.M.
4—CFRB—Jimmy Johnson, Celia Huston.
—WGR—March of time.
1—WKBW—Palais orch.
8.45 P.M.
11—CFRB—John Duncan.
9.00 P.M.
8—CFRB—Can. Radio Commission Band Concert.
9—CKGW—Montreal Symphony Orch.
1—WABC—Hayton Orch.
9.30 P.M.
10—WBEN—Reisman's orch.
—WJZ—Eddie and Ralph.
9.45 P.M.
1—CFRB—Mowry Orch.
10.00 P.M.
1—CFRB—Columbia Review.
5—CKCL—Hockey, Maple Leaf Garden.
1—CKGW—Don Romanelli's orch.
4—WBEN—Al Jolson.
10.15 P.M.
4—WGR—Tall Texan.
6—WKBW—Easy Aces.
10.30 P.M.
4—CFRB—Street Singer.
1—WGR—Palais orch.
10—CKGW—Luigi Romanelli Orch.
10.45 P.M.
1—CKNC—De Courcy's orch.
11.00 P.M.
CKGW—Mrs. Nagsby.
9—WABC—Columbia Symphony Orch.
11.15 P.M.
1—CFRB—Columbia Symphony.
11.30 P.M.
1—CFRB—Abe Lyman and Orch.

PERUVIAN VICTORY.

LIMA, Peru. — The government, issuing its first official version of yesterday's battle with a Colombian force at Tarapaca, said Peruvian artillery and airplanes had defeated a Colombian river flotilla after the Colombians had shelled the town of Tarapaca for 50 minutes.

BRONCHIAL TROUBLES
Checked and soothed with Vitamin-rich
SCOTT'S EMULSION
of Norwegian Cod Liver Oil
Builds Resistance
Easy to Digest

JEANNIE LANG

Jeannie Lang, network radio singer, likes this militaristic costume so much—she wore it on the New York stage recently—that we decided to take her picture in it. Her tinkling voice is heard once a week with Andre Kostelanetz's orchestra.

IT PAYS TO ADVERTISE

HOUSECLEANING

"There's one best way... It's the modern quicker way by O.D.C."

OLD DUTCH Cleans Quicker and saves you a lot of time during housecleaning. Old Dutch is safe. It doesn't scratch. Contains no harsh, chunky grit nor any other abrasive. It preserves the beauty of lovely things, keeps them lovely. You'll find the O. D. C. way the best way to clean windows, painted walls and woodwork, floors, marble, tile, porcelain, enamel, bathrooms, refrigerators, ranges, kitchen utensils. The only cleanser you need in your home.

Every day more and more Canadian housewives are adopting Old Dutch exclusively because it . . cleans more things . . cleans quicker . . doesn't scratch . . is kind to their hands . . . goes further; therefore costs less to use.

MADE IN CANADA

Old Dutch Holders, in Color
Mail 10c and windmill panel from Old Dutch label to each holder
CUDAHY SOAP WORKS, Dept. 44, 4 Macaulay Ave., Toronto, Ont.
Please find enclosed . . cents and . . labels for which send me . . . Old Dutch Holders. Colors: IVORY ☐ GREEN ☐ BLUE ☐
NAME
STREET
CITY PROVINCE

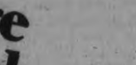

HIGH TEST GEM LYE SAFETY PACKAGE
OPENS CLOGGED DRAINS · KEEPS DRAINS OPEN
AT ALL GROCERS

RADIO NOTES

By R. H. CHILDERHOSE of City Radio Service.

The electrical value of various parts of a radio sometimes change after being in use for a year or more. As all parts do not change the same amount the set often loses volume, or the ability to separate stations as well as originally. New tubes will not correct this trouble, but the set's performance can be restored by re-aligning the tuning section of the set.

Ed,—Mr. Childerhose will be glad to answer any questions asked by radio fans. If you have any trouble just drop a note to Mr Childerhose in care of The Examiner.

Wave Lengths

Station.	Meters	Kilocycles
CKNC, Toronto	312	960
CFCA, Toronto	268	1122
CFCF Montreal	291	1030
CFRB, Toronto	435	690
CKAC, Montreal	411	730
CKCR, Waterloo	465	645
CKGW Toronto	357	840
CKOK, Windsor	555.6	540
CHNC, Toronto	357	840
CHML, Hamilton	340	880
CKCL, Toronto	517	580
CKOC, Hamilton	475	630
CKPC, Preston	341	880
CPRY, Toronto	357	840
KDKA, Pittsburg	306	980
KMOX St. Louis	275	1090
KYW, Chicago	294	1020
WABC, New York	349	860
WBBM, Chicago	389	770
WBEN, Buffao	333	900

THE SURE SIGN OF
A Good Store
A Good Hotel
A Good Restaurant
and
A Good Table

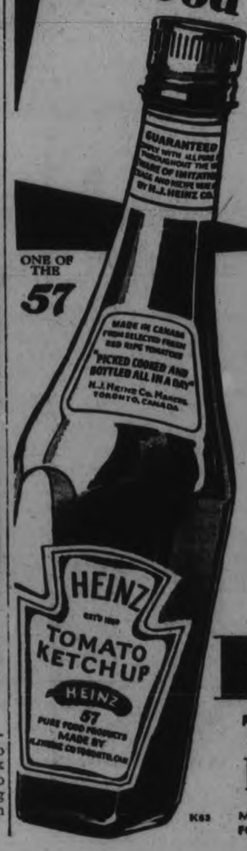

ONE OF THE 57

Yes, the name Heinz on a Ketchup bottle is the hallmark of quality the world over. Whether the food be the finest that money will buy or a humble "left over," Heinz Tomato Ketchup will add a delicious flavour that nothing else can give.

Made from vine-ripened tomatoes, picked, cooked and bottled the same day. No other Tomato Ketchup can be quite like Heinz. Get a bottle today—prices are down.

HEINZ TOMATO KETCHUP

MADE AT LEAMINGTON, ONTARIO, FOR NEARLY A QUARTER OF A CENTURY

Roseneath

Mrs. Lily Turner spent the week-end with relatives in Peterborough. Mr. and Mrs. Keith Halstead and family of Bewdley spent Monday with her mother, Mrs. E. J. Milne.

Mrs. Sam Ryne has returned after a visit with relatives at Kingston and Perth.

Mrs. Robert Mouncey is visiting relatives in Fenella.

Mrs. Leonard Brisbin entetrained her nearest neighbors at a quilting on Wednesday afternoon.

The crokinole party in the Town Hall on Monday evening proved quite successful. Fourteen tables were played. Mrs. George Mouncey winning first prize for ladies and Mr. Andrew Brown was the prize winner for gents. A small fee of ten cents was charged by the W. M.S., who at the close received $6.20.

The Sunday school are preparing for a Valentine social on Friday evening of this week.

Miss N. Young is visiting at the home of Mr. and Mrs. Frank Brisbin.

The farmers are taking advantage of the recent fall of snow by hauling logs to the mill and getting much of their long sought work done.

Born,—On Friday, February 10th, to Mr. and Mrs. Arnold Elder, a son.

Born.— On Saturday, February 11th, to Mr. and Mrs. James Duff, a son.

Omemee

Mrs. A. Stinson spent a couple of days visiting with friends in Lindsay.

A baby girl was born to Mr. and Mrs. E. Connell on Monday, February 13th.

Mr. S. Tripp, of Toronto, spent Sunday at the home of his parents.

Mrs. I. Deyell is visiting with friends in Peterborough.

Mr. Ross Widdiss, of Toronto University, spent the week-end with his mother, Mrs. Woods.

Mr. Gordon Hayes and Glen Mahood, of Toronto, visited the former's parents, Mr. and Mrs. E. Hayes, over Sunday.

Mrs. N. Clemett, of Peterborough, visited Mr. and Mrs. F. Clemett last week.

Miss Gladys Fee entertained the Junior Bridge Club on Friday evening, when Miss Phyllis Morton and Miss Mabel Rowan were the prize-winners.

Mrs. Gowans was hostess to the Senior Bridge Club on Tuesday night. Following the card games, refreshments were served and the prizes were awarded to Mrs. M. Earle and Mrs. Mackey.

Mr. and Mrs. Killingbeck, of Peterborough, and Mr. Jones, of Toronto, visited Dr. and Mrs. McPhee on Sunday.

Warkworth

Mrs. J. L. Phillips is spending a few days in Toronto.

Miss Mary Somers has returned to Toronto after spending a few days with her parents, Mr. and Mrs Tom Somers.

Mrs. (Rev.) L. H. Fowler of Lancaster, is visiting her parents, Mr. and Mrs. George Dawe.

An excellent Valentine program in charge of Mrs. M. E. Smith, was put on by the Young People's Society of St. Paul's church, on Monday night. The large crowd which attended had a very enjoyable time.

RYLSTONE

Mr. Grant Meiklejohn of Peterborough Normal School spent the week-end with his parents, Mr. and Mrs. Sandford Meiklejohn.

Mr. and Mrs. Harry Sweet visited Mr. and Mrs. William Finch on Friday.

Messrs. Leslie, Melville and Don McKeown spent Sunday with Mr. and Mrs. Victor Irwin and family.

Mr. and Mrs. Percy Mumby visited Mr. Herbert Spencer, recently.

Mr. Herbert Spencer attended the Presbytery meeting at Bowmanville.

Mr. and Mrs. John Stewart spent Saturday evening with Mr. and Mrs. Thomas McKeown, the 12th Line.

Mr. and Mrs. Howard Finch visited Mr. and Mrs. Mark Morton on Tuesday.

Mr. and Mrs. Charles Stewart, and Pearl, and Mr. and Mrs. Verney Heath and Clifford, were Tuesday guests of Mr. and Mrs. Andrew Thomson.

Lux for underthings
keeps them like new in spite of frequent washing

* "Of course, I wash them after *every* wearing, because perspiration left in silk will fade it and actually rot the threads. And I *always* use Lux. You know it just floats out perspiration acids and odours and leaves the colour and silk *lovely* looking. Just a swish through the Lux suds, a rinse, and my undies come out fresh, sweet and pretty as new!"

Lever Brothers Limited, Toronto
Soapmakers by appointment to their Excellencies the Governor-General and Countess of Bessborough

Always FRESH at Loblaw's

LOBLAW'S Balance Blended TEAS
DIRECT FROM THE PLANTATION TO YOUR CUP

Brown Label Black
Small leaves carefully selected and perfectly blended for the Ontario market, is the secret of the demand for LOBLAW'S HIGH-GRADE TEAS.
On Special 33¢ lb.

SPECIALS FOR WEEK OF FEBRUARY 16 to 22

HANSEN'S JUNKET POWDERS Pkg. 11c
AYLMER Tomato Juice No. 2 Tall Tin 11c
SPECIAL—INGERSOLL MALTED CHEESE 2 ½ lb. Pkgs. 21c
SPECIAL—HEINZ Tomato Ketchup - 2 Large Bottles 29c
SPECIAL—SURPRISE Laundry SOAP - 5 Bars 19c
SPECIAL—SOMOR—Fancy Jumbo Queen OLIVES 19½-oz. Jar 24c
SPECIAL—ROBIN HOOD—Rapid Cooking Porridge OATS Large Package 16c
SPECIAL—NO RUBBING Old English FLOOR POLISH Pint Size 46c Quart Size 79c
McCormick's Chocolated Coated Graham Biscuits 23c lb.
FREE DELIVERY With every order of $2 and over

For Skin Health Lifebuoy SOAP 2 cakes 15c
MACONOCHIE'S KIPPERED HERRINGS 14-oz. Tin 19c
CROSSE & BLACKWELL'S PORK & BEANS In Chili Sauce No. 2-Squat Tin 8c
"Always Fresh" 3-LITTLE-PIG SAUSAGE We Control the Ingredients 1-lb. Carton 19c

LOBLAW GROCETERIAS CO., Limited

N. ZEALAND WILLING TO REGULATE HER BUTTER EXPORTS TO CANADA

Wishes to Maintain Friendly Trade Relations Existing at Present.

PACT EXPIRES IN MAY.

WELLINGTON, New Zealand, Feb. 16 (C.P. Cable).—New Zealand is prepared to consider regulating her exports of butter to Canada in view of Canadian representations that farmers of the Dominion fear the influx of New Zealand butter might harm their own production.

J. G. Coates, Minister of Finance, gave this assurance to-day and declared further, New Zealand would make every effort to maintain the friendly trade relations existing between this country and Canada.

Affirming the Government's intention of guarding the mutually beneficient trade agreement signed during the Imperial Conference, the Finance Minister referred to the advices that had been received from Canada regarding New Zealand butter exports.

The trade treaty would expire in May unless renewed, Mr. Coates said, intimating a new agreement would be drawn up if the old agreement was not continued. "So far," he pointed out, however, "the trade is lopsided in Canada's favor."

Referring to London reports regarding the possibility of British import restrictions on dairy produce, the Finance Minister said the Dairy Board would meet Feb. 17 to consider them, in a special session. He pointed out that if there were any restrictions they would be voluntary ones since the New Zealand producers were protected under the Ottawa agreement.

So far as the treaty with Canada was concerned, Mr. Coates expressed the hope it would not be endangered by any regulation of New Zealand butter exports that might be made.

SATISFACTORY REPORTS FOR ST. JOHN'S SOCIETY

The February Devotional and Business meeting of St. John's W. A. was held on Tuesday, February 14 at 3 p.m. with the president, Mrs. F. A. Morrow in the chair. The devotional exercises were conducted by the rector, Archdeacon R. C. Blagrave. The treasurer's report was given by Mrs. Sherwood. The Dorcas convenor, Mrs. Geo. Groombridge gave a very interesting account of the sewing activities.

All other departments of the branch reported satisfactory and the usual paper on Honan, China, was given by the literature secretary. Mrs. Cooper was asked to represent the branch at the inaugural meeting for the women's day of prayer. After the members prayer and benediction, tea was served by Mrs. D. Eldred's refreshment committee.

GIRLS' WORK BOARD PLANS CONFERENCE

'Teen Age Girl Problems Will Be Discusssed—March 11th and 12th.

A meeting of the Local Girls' Work Board was held in the Green room of the Y.W.C.A. last evening. It was decided to have a conference in the city for teen age girls.

The conference will be held on March 11 and 12. The service on Sunday afternoon and evening will be in Murray Street Church. Mrs. McKone was appointed to have charge of the publicity committee. Miss Benson to be responsible for the registration. Miss Vera Squire was left in charge of the committee of conference leaders; Mrs. L. Pettit being responsible for the Saturday evening program. The program for the conference is as follows:—

Saturday noon—Luncheon at the Y.W.C.A. 1.30—Registration at Murray Street Church. 2.30—Conference discussion; recreation; conference supper; sing-song; pageant; address by visiting leaders.

Sunday—Attendance at regular church service. 4.15—Conference closing session in Murray Street Church.

It is expected that there will be delegates from Keene, Springville, Millbrook, Bowmanville and other centres as well as representatives from the local church.

The National Work Board of Toronto has promised capable leadership for the conference, and it is expected that Miss Jessie McPherson, National Girls' Work Board Secretary, will be one of the conference speakers.

Arrangements for the Day of Prayer were left in charge of Mrs. McKone and the Girls' Council.

Representatives from the Y.W.C.A., Murray Street, Knox, Mark street, George Street, St. Andrew's and St. James' Church were present.

WEAK WOMEN
Take Lydia E. Pinkham's Vegetable Compound

Have you ever felt that you were too weak to do anything . . . that you did not have the strength to do your work?

Women who are weak and run-down should take a tonic such as Lydia E. Pinkham's Vegetable Compound. Headaches and backaches that are the result of a tired, run-down condition often yield to this marvelous medicine.

98 out of every 100 women who report to us say that they are benefited by this medicine. Buy a bottle from your druggist today . . . and watch the results.

Wind And Intense Cold Enhance Niagara's Beauty

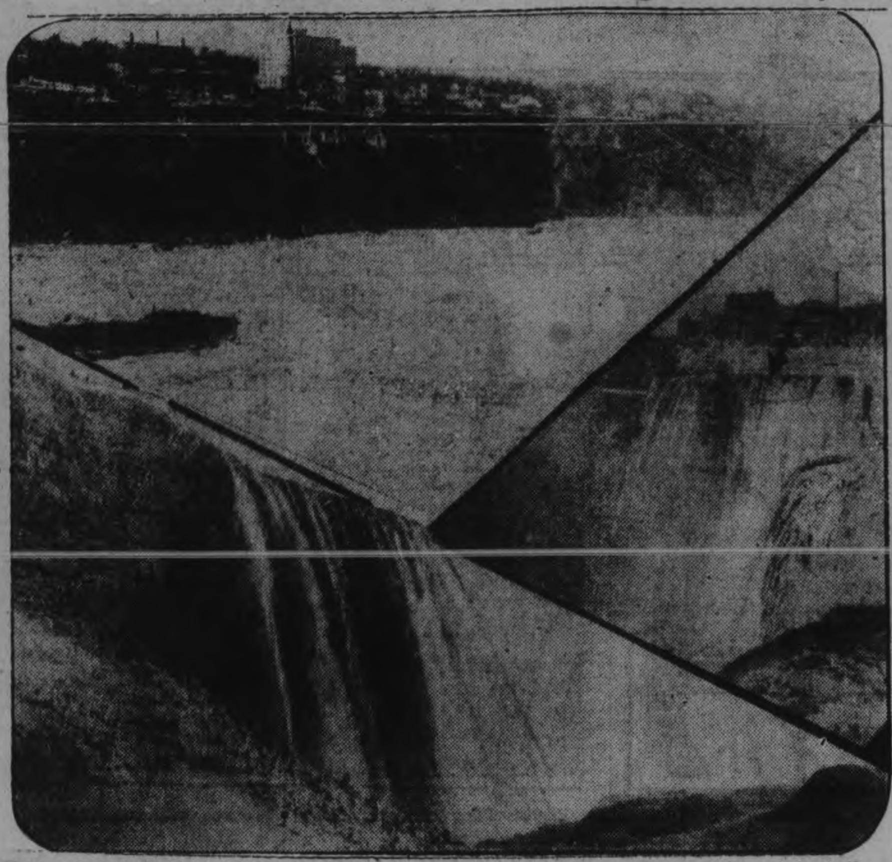

Strong winds and extremely cold weather have enhanced the grandeur of Niagara Falls. At top is the huge ice "bridge" that has formed below the falls near the International bridge; left, a view of the American falls from below, showing some of the unusual ice formations; right, famous Prospect Point with arrow indicating where the normal flow over the American falls was greatly reduced by ice jams in the Niagara river above the falls, diverting the water to the Horseshoe falls.

BLOOD TESTED BABY CHICKS

SCHWEGLER'S THOR-O-BREDS LAY MORE EGGS

Earn extra profits with our super layers of big eggs. See our GUARANTEE TO LIVE

Our hens have laying records up to 303 eggs. 9 breeds. Write today for big FREE Catalog.

Schwegler's Breeding Farms and Hatchery 38 Lewis St. ST. ERIE NORTH, ONT.

PERFECT CRIME POSSIBLE SAYS FORMER SCOTLAND YARD CHIEF

Poisoning Particularly Difficult Crime to Trace.

NOT ALWAYS CLUES

By JOHN KOBLER
Central Press Canadian Writer

LONDON, Feb. 16.—"Mordre Wol Out!"

Chaucer said it six hundred years ago and to-day the self-righteous still insist categorically that "Murder will out!"

But will it always "out?" Not always. Not even nearly always according to a famous British criminologist. When Sir Basil Thompson, one of the past chiefs of Scotland Yard's criminal investigation department, retired, he declared:

"The proverb 'Murder will out' is employed wherever one out of many thousands of undiscovered murderers is caught through a coincidence that captures the popular imagination. It is because murder will not out that the pleasant shock of surprise when it does calls for a proverb to enshrine the phenomenon. The poisoner who is brought to justice almost invariably is proven to have killed other victims, without exciting suspicion until he has grown careless."

Scotland Yard experts state that the perfect murder certainly exists, although the public finds it hard to believe.

The menace of the secret poisoner, for example, is far greater than the average man realizes. The public assumes that every criminal must leave some clue. He must make some oversight. It is true that in the case of the crime of passion, unpremeditated as it often is, the murderer makes a mistake. The thought of punishment is usually awakened in these cases only when the passion which motivated the crime has died down. Then the murderer clumsily tries to cover up his tracks.

In the case of the carefully planned crime any doctor can name several drugs which could feature in a perfect crime. These drugs leave symptoms which indicate that death might have been due to natural causes. One of the leading English pathologists recently stated that there are hundreds of secret murders committed in Europe every year.

Cremation is the poisoner's greatest aid. The great argument against cremation is the fact that many times murder has been discovered years after the victim has been in the grave.

Criminologists also point out that in giving burial certificates doctors are not compelled to view the body. They insist that every body should be examined before burial.

Another popular fallacy is that the criminal always returns to the scene of his crime. There is no basis for such a notion.

Then there is the strange idea that in the retina of the eyes of any person strangled or shot the likeness of the murderer is automatically photographed. There is no record of such a miracle.

J. K. Hughes' Staff Gathers At Dinner

A dinner for the staff was held by J. K. Hughes Limited last evening in Hooper's Palm Court, with G. R. Melton presiding in the chair.

Mr. Hughes, owner of the business, stressed the fact that after experiencing a few years of unparalleled prosperity, the automobile dealer had, owing to general conditions in business, been hard hit by a falling off in volume. J. K. Hughes, Limited, were however, he stated, in the happy position of not only having the best franchise for selling cars, through their connection with General Motors Corporation, but had also the added advantage of being wholesale distributers for Cities Service Oil Company, both in Peterborough and Oshawa territories. The company was, therefore, Mr. Hughes believed well equipped to carry on and take full advantage of the business which would undoubtedly be theirs in the years that were to come.

Among the guests at the dinner were: E. R. Birchard, zone manager, Toronto zone, General Motors Corporation; P. Harvie, assistant zone manager; J. Cornwall, sales representative, and G. Yorke, service representative, all of General Motors.

The gathering spent an enjoyable evening and listened with keen attention to discussions from the representatives of General Motors Corporation.

Members of the staff expressed their views on problems from their own angle, and all showed a desire to continue serving Peterborough motorists.

Municipal Ballots Burned In Furnace

The city's 1933 municipal election went up in smoke to-day. But no excitement was created.

Flaming ballots whirled up the huge chimney of the City Buildings as George Grange, caretaker of the buildings, stuffed the contents of the ballot boxes into the fiery furnace.

City Clerk Armstrong was on hand to superintend the job, burning of the ballots from a municipal election being necessary by law, and the municipal clerk having to take an oath that the ballots have been destroyed.

It took more than our hour to empty all the ballot boxes and burn the ballots. The hot blaze in the furnace sent up the steam pressure in the gauge, and the temperature in the city offices bounded up to summer heat.

Soccer Results

BELFAST, Feb. 16 (C.P. Cable).—Soccer games played to-day in the Belfast City Cup resulted as follows:

Ards 1, Celtic 0.
Distillery 2, Portadown 1.
Derry City 2, Glenavon 2.

See "American Madness," the film of the hour, at the Regent Theatre, February 22nd, 23rd, 24th.

Twisted Brains Of Those Who Attempt To Kill Public Men Always Prompts Them to Vain And Glorious Utterances

(By the Associated Press)

The twisted brains of men who seek to kill public men prompt them to vain glorious utterances at the time of the crime.

When Joe Zangara fired on President-elect Roosevelt last night, he screamed: "I kill all presidents! Kill all officers!"

The actor John Wilkes Booth, after firing the fatal shot at President Lincoln, cried: "Sic semper tyrannis!" (So always with tyrants).

Leon Czolgosz, after shotting President McKinley, said: "I have done my duty; I am proud of it."

Charles J. Guiteau, disappointed office-seeker, who murdered President Garfield, said: "I did it and will go to jail for it."

Paul Gorgulov, firing the bullets that killed President Doumer of France, shouted: "Die for the Fatherland!"

WEEK-END SALE

OF HIGH GRADE, BUT LOW PRICED

BEDS and BEDDING

At Home Furnishing Co. Friday and Saturday

STEEL CABLE SPRINGS
A cable fabric spring that offers unusual comfort. Made of all flexible steel cable wire. High risers and no tearing of bed clothes. All sizes. Reg. $10.00. Week-end special .. 5.95

FLOATING FABRIC SPRINGS
Slumber Prince or Slumber Queen Springs. Made of floating fabric. Soft, and resilent. Steel cable and chromium-plated. Guaranteed for 30 years by Simmon's, Ltd. All sizes. Finished in a beautiful green enamel. Only 15.00

ROSEMARY MATTRESSES
Have Queen springs. Perfect rest cannot be provided with a lesser number of spring coils. Made by Simmons, Ltd. Covered with an English ticking. This is a week-end special, at 15.00

MARSHALL MATTRESSES
Made of hundreds of fine tempered, pocketed springs with heavy layers of white cotton at top and bottom. Ventilation holes, roll edge and covered in a fancy Dobbie cloth. Guaranteed for five years .... $14.00 and $24.00

Walnut Bed Outfit Complete
3-piece bed, all steel walnut finish. Bed with 10-inch posts and fillers. Simmon link or cable spring and all-felt mattress. Regular $17.50, for 12.75

SIMMONS' SPRINGS
All steel in link or cable. All sizes. A week-end special, for $4.75

ALL FELT MATTRESSES
Cover in fancy floral ticking. Roll edge. All sizes $4.69

WALNUT FINISH BEDS
Heavy 10-inch posts, fillers, all sizes. Regular $7.95, for... $4.95

PILLOWS Made of all feathers and good floral ticking. A good size. Reg. $2, for, pair.... 99c

ALL-WOOL PLAID BLANKETS
Large double size. 100% pure wool in many different colors such as rose and gold, mauve and rose, green and rose etc. Wove singly. Regular $12.00 pair, for $5.95

PURE WOOL BLANKETS
In all white with pink or blue border. Weight about 7 pounds. Large size. Regular $9.00. A week-end special, for pair $4.95

HOME FURNISHING CO.
HARRY FLORENCE
Phone 1428 - 204-206 Charlotte St.

WHERE QUALITY COUNTS!

Worthy upholders of our slogan "Where Quality Counts," Crosse & Blackwell's famous ENGLISH QUALITY products are featured in all our stores.
The "Finest English Quality at popular prices" is made still more attractive by the valuable Silver Token on every tin or bottle.

HEINZ TOMATO KETCHUP Large Bottle 2 For 29c

Crosse & Blackwell's MARMALADE 32-oz. Jar - - 25¢
Crosse & Blackwell's CATSUP - - Bottle 17¢
Crosse & Blackwell's PORK & BEANS 3 tins 25¢
Crosse & Blackwell's Prepared MUSTARD - 9-oz. jar 10¢
Crosse & Blackwell's TOMATO JUICE 3 tins 25¢
Chef READY MEALS 2 tins 25¢
Little Chip Lemon or Orange 12-Oz. MARMALADE - Jar 19¢

CHRISTIE'S SODA BISCUITS B Package 2 pkgs. 19c

40 oz. Jar Orange Marmalade	Special for	25c
40 oz. Jar JAM	Black Currant, Raspberry or Strawberry	29c
PINK SALMON	Large tins Tin	10c
SUGAR Granulated or Yellow	10 lbs.	48c
FINE SALT	50 lbs.	49c
XXXX Quaker Flour	98 lb. Bag	1.89

FREE DELIVERY
Come in, leave your order, or use your phone. Call
George St. 2318 Simcoe St. 1202

FRY'S COCOA	½-lb. Tin	19c
MUFFETS	The Sunshine Cereal Backage	9c
PRUNES	Santa Clara Large Size lb.	10c
Chateau Cheese	2 ½-lb. Pkg.	25c
Surprise Soap	10 Bars	39c
Connors Herrings	In Sauce 2 Tins	25c
H. P. SAUCE	Adds Zest to the Meal	25c
S. O. S For Kitchen Utensils	4-Pad Pkg. 14c	8-Pad Pkg. 23c

Victory SWEET MIXED PICKLES 29-oz. Bottle 35¢
Catelli's MACARONI - - - Pkg. 9¢
It's Pure CRISCO - - - 1-lb. tin 23¢
Fancy Quality LOBSTER - - - ½'s tin 27¢
Brunswick SARDINES - - - 5 tins 25¢
Nonsuch SILVER CREAM - - Jar 19¢

DOMINION STORES LIMITED
CANADA'S LARGEST RETAIL GROCERS

MARY LOU GOES SHOPPING

SHE is only eight, but, even at this tender age Mary Lou is a daily customer at the neighborhood stores. Perhaps it is a package of crackers, and a pound of coffee at the grocer's. Perhaps it is some toothpaste or toilet soap at the drug store.

Of course Mary Lou doesn't decide on what she is going to buy. Her mother writes a list—this brand of crackers, this brand of coffee, this make of tooth-paste, this kind of soap. She knows the prices, and gives Mary Lou just enough money, with an extra penny or two, perhaps, to spend for herself.

Buying is just as simple and easy as that because of just one thing—Advertising.

Advertising has given all of us a lot to be thankful for.

Because of advertising, people in Texas know about and buy Michigan motor cars. People in New Hampshire buy oranges raised in Florida and California. Because of advertising, merchants and manufacturers are forced to improve their products. It has standardized quality. It has increased consumption and thereby lowered costs. It promotes competition and thereby keeps dealers and merchants wide awake to secure for you the most for your money.

But bets of all it writes "Finis" on the business career of any merchant or manufacturer who attempts to fool the public or give them less than value received.

READ THE ADVERTISEMENTS

MRS. ROOSEVELT SHOWS METTLE

Calmly Continues Trip to Give Address at Cornell University.

SENDS SONS MESSAGE.

(By Lorena Hickok)

En route with Mrs. Roosevelt to Ithaca, N.Y., Feb. 16 (A.P.).—Because, she said, she has a habit of doing things she has said she will do, Mrs. Franklin D. Roosevelt was on her way to Ithaca early to-day to make a speech on the program of Farm and Home Week at Cornell University.

Pale and tired, she boarded a trainn less than two hours after receiving word that an assassin had fired five shots into a crowd surrounding her husband at Miami last night.

In the meantime, however, she had talked over the telephone with the President-elect, had broken the news gently to his mother, had conferred over the telephone with her son Elliott, in New York, and had sent to Groton School in Massachusetts a telegram requesting that the Roosevelt boys, Franklin, Jr., and John, be told in the morning and assured that their father was all right.

"Franklin is all right, for which I am very, very thankful," she said, "therefore, I see no reason why I should not go to Ithaca as I am supposed to do."

Voice of the People

Letters to be printed in the Voice of the People column must be received at The Examiner Office by 5 p.m. on the day before insertion. All letters must be signed by the writer although a pen name may be used when inserting non-controversial subject matter.

PLANETARY MYSTERY.

To teh Editor of The Examiner.

Sir,—Few of us realize the stupendous mystery of our planetary life in the magnitude of space.

Tho' wars and conflicts mar our peace,
Roll on, old earth, roll on;
Manchurian strife, and warlike threats,
Depression rife and national debts
Monopoly by capital;
Tho' worry doth most all enthrall—
Despite our insignificant race:
Thro' endless time and endless space,
The earth rolls on and on.

Let us muse awhile from the physical standpoint, on this thing life—which Lowell rightly terms, "The Great Miracle." Ofttimes our sky meanderings, sentimentally susceptible, are attracted to and cease at the moon. Then, too, sunburn or sunstroke tend to make us aware of the influence of the sun, even at 90 million miles.

But on clear nights we gaze enthralled on the host of stars in the vault of Heaven. Astronomers have taught us that these are planets, many larger than ours. The farthest there visible, Andromeda Nebula, is at a distance of miles expressed by some 18 integers! We can yet discern myriads more by telescopes. However, we see only those planets possessing brilliancy, whereas there are many great bodies possessing little or no brilliancy. In fact, we are told that the universe which we behold bears but a small ratio to the larger part which is invisible in the sombre shades of night. We cannot but recall Job 26, 14: "Lo, these are but a portion of His ways; they utter but a whisper of His glory."

It believe it was Allingham, who said:

"But number every grain of sand.
Wherever soft wave touches land,
Number the leaves on every tree,
Number earth's living creatures all
That run, that fly, that swim, that crawl;
Of sands, drops, leaves and lives, the count
Add up into one vast amount,
And then for every separate one
Of all those, let a flaming SUN
Whirl in the boundless skies, with each
Its massy planets to outreach,
All sight, all thought: for all we see
Encircled with infinity,
Is but an island."

Once again we ponder on the plausibility of plurality of worlds. On further research we discover double planets encircled with double suns: What wondrous effects of light and shade were there! There are planets affording ample scope for the abodes of myriads of inhabitants. They have a general similarity, and, as every part of nature on our earth is destined to support animated beings, we would offer as presumptive proof the fact that there are special arrangements indicating the adaptation to enjoyments of sensitive and intellectual beings. Thus, we may conclude that inhabitation of these planets must have been the ultimate design of their Creator.

Whether inhabited or not, our reasoning is left suspended midst the vast expanse of starry space, when we try to conceive Herschel's contention that the whole system of universes—stars, planets, comets—is moving in space. We try to derive some knowledge from a Socratic series of self-queries: Has the universe no boundaries? What is space? Is space infinite? What lies beyond space? But Einstein comes gallantly to our rescue in an endeavor to teach us an entirely new conception of space.

Abruptly we are recalled to the responsibilities of everyday life. For life, says Carlyle, "is all thou hast to front eternity with."

Yet, whenever we are gazing up at those mystic, twinkling stars shining so brightly, which have shone and doubtless will shine for centuries beyond our ken—we marvel at the wondrous mystery of the universe. We must needs agree with the German poet Richter, "End is there none to the universe of God. Lo! also, there is no beginning." Yet a greater mystery suggests itself—the insignificance of man, and of life, which Lowell defined, "a confused noise between two silences."

Truly, "We are such stuff as dreams are made of, and our little world is rounded with a sleep."

G.M.C.

FREE TRIAL OFFER OF KRUSCHEN

If you have never tried Kruschen—try it now at our expense. We have distributed a great many special "GIANT" packages which make it easy for you to prove our claims for yourself. Ask your druggist for the new "GIANT" 75c. package.

This consists of our regular 75c. bottle together with a separate trial bottle—sufficient for about one week. Open the trial bottle first, put it to the test, and then, if not entirely convinced that Kruschen does everything we claim it to do, the regular bottle is still as good as new. Take it back. Your druggist is authorised to return your 75c. immediately and without question. You have tried Kruschen free, at our expense. What could be fairer? Manufactured by E. Griffiths Hughes, Ltd., Manchester, Eng. (Estab. 1756). Importers: McGillivray Bros., Ltd., Toronto.

CANADIAN PACIFIC TO TORONTO AND RETURN $1.50

From PETERBORO
Low Fares from Other Adjacent Points
Going February 18
Returning—FEB. 18, 19, 20
Full particulars from any Canadian Pacific Agent, or
J. SKINNER, 343 George Street
Peterborough Phone 18 and 177

CANADIAN PACIFIC

CAN'T SLEEP?
IT'S YOUR NERVES
Relief comes soon with use of
Dr. CHASE'S NERVE FOOD

Mannish Touch Is Smart, But Feminity Reigns In Style Circles

Reading from left to right: Canary yellow skirt, scarf, reversible cape, check jacket; two, theatre dress; third, English riding habit; four, navy blue crepe with turquoise blue dress; five, plaid wool swagger suit; six, black chiffon dress with red jacket

By MME. LISBETH

A touch of the mannish is smart in fashionable circles. In fact, more than a touch is allowable.

In certain style centers milady wears the trousers in no uncertain fashion, even her evening clothes are built on strictly manly lines—a tux, no less.

However, Miss The Most of Us will be wearing garments that are strictly feminine—even more so than of yore, with only a tailored frock or shirtwaist dress to relieve our frills and furbelows, capes, big sleeves and what not.

The suit pictured at left above is the sort of thing that the really smartly dressed young woman will be showing along about Easter time. The skirt and scarf are canary yellow wool, the latter with a contrasting trimming motif. The jacket is checked wool, and the cape is reversible, lined with the check. Kid gloves and hat in matching color complete the costume.

For the theatre or cocktail hour the masculine touch is present in the second model. The dress is black chiffon and the waistcoaty jacket is white pique. Notice the white pique collar on the dress.

A new English riding habit for country riding is pictured third. The coat is grey-green plaid with rust colored breeches and black boots. The little swagger hat completes this neat riding habit.

The model seated, four, wears a navy blue crepe cape with a turquoise blue dress—one of spring's smartest combinations of colors. Blue kid pumps and navy gloves with one of the new fabric sailors finish the ensemble.

The next standing, wears a plaid wool swagger suit with white pique gilet trimmed with emerald green collar and green straw hat to match—an extremely tricky little suit for the young girl.

The formal dress at the extreme right is of black chiffon with a glistening red cire chiffon jacket, bright color contrast being one of the points of the season.

Beach Costume Is Three-In-One

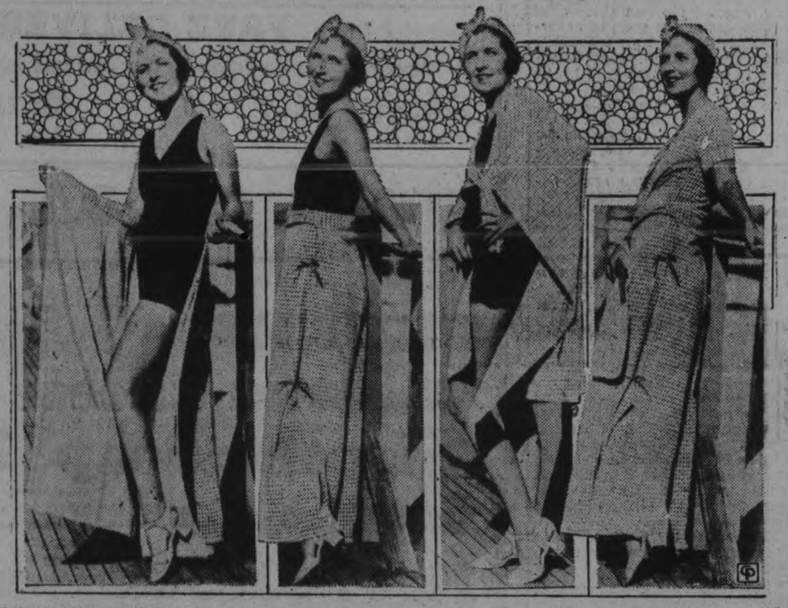

Left, one leg of pajamas on; second, pajamas in place; third, pajamas worn as cape; right, ensemble complete with trousers and blouse.

By MME. LISBETH

It may be the depression and it may simply be the yearning for efficiency in every department of our lives, but the three-in-one beach suit is undoubtedly smart and economical and also very efficient. This costume is called the "sylojam"—don't ask me why. The trouser part is shown at left in process of being put on. One leg is in the trousers and the belt is about to be fastened and the other limb enclosed. In the third picture, Miss Nell Hughes of Memphis, Tenn., the model, has decided to wear the thing for a cape, and has it tied about her shoulders. But in the right hand view she's all dressed up to go places and do things in a natty check beach ensemble with trousers and blouse, and even a matching cap—the sylojam complete.

Roof Landing Field On New Post Office

CHICAGO, Feb. 16 (A.P.)—A $16,000,000 post office with a roof constructed as a possible airplane landing field has been opened in Chicago to-day.

Trains chugged beneath it as it was dedicated yesterday. The system under which transcontinential trains can unload mail directly underneath the post office will save valuable time, as well as expense in transporting it by truck to a post office some distance away.

If sufficient air mail business is obtained, postal officials said, small shuttle airplanes will fly from municipal airport to the roof of the building.

CASGRAIN INQUISITIVE ABOUT PRISON OFFICIALS

OTTAWA, Feb. 16 (C.P.).—Pierre Casgrain, chief Liberal Whip, has filed in the House of Commons a series of questions relating to penitentiary officials. He wants to know who recommended Col. W. H. Craig, Kingston, Ont., for the position of inspector of penitentiaries, what qualifications he had and "has Col. Craig applied for the position of warden of the Kingston Penitentiary on two occasions when that position was advertised, and was his application refused?"

The Liberal Whip also asks if General W. St. Pierre Hughes, former superintendent of penitentiaries, retired voluntarily or was he asked to take his superannuation. He also asks what rating the Civil Service Commission gave General D. M. Ormond of Calgary, who succeeded General Hughes, what experience, if any, he had in penitentiary administration, and who recommended him for the position.

2,000 Unemployed Invade Seattle City

SEATTLE, Feb. 16 (A.P.)—Two thousand singing, jesting unemployed—men, women and children—took sleeping quarters for the night in the county-city building and vowed they would not leave until King County commissioners met their relief demands.

The group "camped" following a series of demonstrations in which the unemployed asked for:

$13.50 worth of groceries per family per week.

Three days work weekly at $4.50 per day.

Or—5,000 gallons of gasoline and $40 cash per family for a "pilgrim-Legislature is in session.

They sang, played pinochle, slept, made speeches—but they stayed. A squad of police was placed on guard but, the demonstrators remained peaceable and organized their own police force to maintain order.

Victoria Liberals Biding Their Time

LINDSAY, Feb. 16. (CP) Liberals of North and South Victoria are going to sit back and wait for the redistribution bill before making any nominations for a united provincial riding.

There will be a convention if and when the bill is passed, said one prominent Lindsay Liberal. "That wont be for five or six weeks probably" he added.

It is said the convention will be "wide open" with no preference for either of the candidates already nominated. They are William Newman, M.L.A., Lorneville, Victoria North, and Percy Pogue, Lindsay, Victoria South.

THERMOGENE for COUGHS AND COLDS

At the first sign of a cough or a cold, apply Thermogene. Its comforting, penetrating warmth stimulates your skin; draws away the congested blood from the affected part; eases the pain; restores vigorous healthy circulation. Don't risk a serious illness! Let Thermogene soothe and relieve you—

"put it where the pain is!"

Thomasburg

The February meeting of the Women's Missionary Society was held at the home of Mrs. Raymond Oliver on Monday afternoon.

After the devotional exercises, the officers for 1933 were installed. Mrs. R. Oliver then took charge of the meeting.

A reading was given by Mrs. M. Adams, piano solo by Miss Esther Innis, reading by Mrs. Harold Morton, reading by Mrs. James Brown. Lunch was served by the hostess.

Mrs. Ella Way is visiting Mr. and Mrs. Dalton Way and Baby Bobbie, of Peterborough.

Mrs. Edgar Brown, of Toronto, is visiting Mr. and Mrs. James Brown.

Miss Audrey Holbert, of Kingston, spent the week-end with her parents, Mr. and Mrs. William Holbert.

Mr. Harry Prentice, of Havelock, spent Sunday with his sister, Mrs. Clarence Mouck.

Mrs. L. Shaw spent a few days last week with Mrs. Walter Harrison.

Mr. Stanley Kerr, of Belleville, called on Mr. and Mrs. W. E. Kerr on Sunday.

Mrs. Herbert Mouck is spending a few days with her daughter, Mrs. Harry Coulter, of Chapman.

Mr. and Mrs. Frank Morton and daughter, Mary, and Mrs. Oscar Fargey and son, of Detroit, are visiting friends here.

Mrs. Albert Geen is visiting Mr. and Mrs. McGowan, of Tweed.

Miss Emma Porter entertained a few of her friends at a bridge party on Friday evening.

Rev. H. B. and Mrs. Herrington were entertained by Mr. and Mrs. Garrence Wright, of Bethel, on Thursday evening.

Mr. W. Harrison held a wood-hauling bee on Thursday afternoon. The neighbors turned out well and seventeen loads of wood were drawn.

Mr. and Mrs. Harry Foster are visiting at the home of their son, Mr. Newton Foster, of Kingston.

Mrs. Claude Wager and daughter, Thelma, have returned home after visiting Mrs. William Kellar, of Actinolite, the past few weeks.

Mrs. W. Harrison is ill.

The funeral of the late Mr. Henry Mouck, of Belleville, was held in the Anglican Church on Sunday afternoon. Rev. Soyne, of Tweed; Rev. Payne, of Belleville, and Rev. Beezer, of Roslin, took charge of the services, which were largely attended.

Mr. Herbert Mouck, of this place, is a son of the deceased, who was 84 years old. The Masonic lodges of Tweed and Belleville also took charge of part of the services.

MASON'S 5c-10c-15c-25c SALE at the PETERBOROUGH OWNED GROCETERIA STORES

At the present time, money expended on food and clothing return greater and more economical savings than any other merchandise.

1 packet QUAKER QUICK OATS—Small
1 cake PALMOLIVE TOILET SOAP
1 tin CHEF BRAND PORK & BEANS—16-oz. size
1 large tin BIG FIVE CLEANSER
1 lb. CUT WHEAT or 1 lb. WHEATLETS or 1 lb. POT BARLEY
1 packet McLAREN'S INVINCIBLE JELLY POWDER
1 packet WINDSOR FREE RUNNING TABLE SALT
1 loaf WRAPPED or SCONE BREAD—Friday and Saturday only
5c

PRIMROSE No. 1 Quality PASTRY **FLOUR** 24-lb. Sack **39c**

Millionaire PEA or VEGETABLE SOUP or PORK & BEANS
2 packets SUPER SUDS—For quick, foamy lather
1 bottle GORDON'S HIGH QUALITY ASSORTED PICKLES
1 bottle PURE CANADIAN HORSE RADISH
1 tin MARSHALL'S BRISLING SARDINES
1 large tin WHITEHOUSE HAND-PACKED TOMATOES
1 packet SLAWSON'S SPREADY CHEESE—½ lb.
½ lb. Good Quality ASSORTED CHOCOLATES
10c

OVALTINE The Sure Way to Better Health **45c, 67c, 1.09**

1 packet GRAPE NUTS—The children love them
1 2-lb. tin EDWARDSBURG PURE CORN SYRUP
1 tin FRAY BENTOS CORNED BEEF—None better
2 tins CLASSIC CLEANSER—A kitchen necessity
2 bottles Best Grade JAVEL WATER
1 tin MEADOWVALE CONDENSED MILK
1 lb. SUGAR CURED RINDLESS BACON
1 No. 2 Sqt. tin AYLMER DICED or SLICED PINEAPPLE
15c

REDPATH FINEST GRANULATED **SUGAR 10 lbs. 47c**

1 40-oz. jar PURE ORANGE MARMALADE
1 5-String Heavy PARLOR BROOM—Best quality
10 rolls SUPERFINE TOILET PAPER
3 tins CLARK'S ASSORTED SOUPS—Except Chicken
2 large bottles AYLMER TOMATO KETCHUP
3 packets QUAKER or KELLOGG'S CORN FLAKES
2 tins BLUE BOY GOLDEN WAX BEANS
5 bars SUNLIGHT SOAP—For easy washing
25c

Don't fail to see the Y's Men's Minstrel Show at the Collegiate Auditorium, Thursday and Friday, March 2nd and 3rd.

7 STORES Owned & Operated **E. F. MASON** Free Delivery

MEN MUST WORK IN RETURN FOR DIRECT RELIEF

Officials Can Demand Work Equivalent to Value of Relief.

MALCOLM WRITES MAYOR.

Certain Men in City Have Refused to Cut Wood.

Relief officials here have been instructed to refuse relief to men who will not work in return for the relief given.

These instructions were given to S. R. Armstrong, city clerk, to-day in a letter from James L. Malcolm, chief inspector of the Ontario Unemployment Relief Department. "Our ruling on such matters is that the municipality is entitled to ask and even demand able-bodied men drawing direct relief to do an amount of work equivalent to the value of the relief they receive. I presume it is up to the municipality concerned to determine the nature of such work," states Mr. Malcolm.

Certain men on relief in the city have refused to cut wood or do other work set for them by relief officials. Mr. Malcolm's letter was a reply to a request by Mayor Denne that the city be instructed on what steps might be properly taken to cope with the situation.

Mr. Malcolm's letter follows:

"I have your letter of the 14th stating that the Mayor has asked you to write me regarding asking men who are receiving direct relief to do a certain amount of work in return for the relief given.

"I also have a letter of the same date from Mr. John B. Teevens, our inspector for that district, stating that certain men drawing relief have refused to cut wood in return for the relief or to do any other kind of work.

"Our ruling on such matters is that the municipality is entitled to ask and even demand able-bodied men drawing direct relief to do an amount of work equivalent to the value of the relief they receive. I presume it is up to the municipality concerned to determine the nature of such work.

"I have this morning discussed this situation with Mr. Ellis, who asked me to advise you that it would be quite proper for you to refuse relief to such persons as object to working for it.

"I understand from our Inspector Teevens that the wood in the woodyard is for relief purposes. Therefore, in substance, the men who are to receive the wood refuse to cut it. This seems rather an unfortunate and serious situation, and I see no alternative but to refuse relief to such persons.

"Sincerely yours,
"Jas. L. Malcolm, Chief Inspector,
"Ontario Unemployment Relief
"Department."

Fad Hits Jail

JOLIET, Ill., Feb. 16 (A.P.)—Warden Frank D. Whipp of the Illinois State Prison, says he will purchase several hundred jig-saw puzzles for prisoners. The fad, already under way in a cell house where ex-bankers and brokers are held, has spread to other quarters housing ex-burglars and the like.

DON'T COUGH— SLEEP!

Buckley's Does It!

Stop those nights of coughing! Buckley's Mixture coats the throat with soothing, softening ingredients. Coughing ends. Irritated tissues have a chance to heal. Pay a little more for a good night's rest. For your health's sake demand Buckley's. Cheap imitations are numerous.

Acts Like a Flash
A Single Sip Proves it.

. . . and when it comes to Used Cars the want-ad columns of The Examiner can't be beat. If you want prompt results phone 1600.

EXAMINER WANT ADS

Central Ontario Agency Wins Nalaco Cup

Top Row (Left to Right)—J. A. McLaren, W. R. Emerson, L. McGregor, C. F. McGuire, R. B. Cooper, M. D. Rorabeck, J. W. Traves, C. E. Stringer. Middle Row (Left to Right)—E. F. Webster, C. N. Taylor, W. B. White, G. L. Nolan, H. L. Wallace, T. H. Blanchard, W. A. Fry, B. F. Shine. Front Row (Left to Right)—H. J. Tudhope, D. M. Simpson, M. R. Jacobi, J. L. Taber, D. V. Ketcheson, M. W. Sparling, J. E. Marsh, A. R. Brown, P. A. Martyn. The above group of men represent the Central Ontario agency of the North American Life Assurance Company. This agency captured the Nalaco Cup this year. It is the first time the cup has come east of Toronto since it was offered in 1912.

TRENT RIVER LADIES' AID SOCIETY HOLDS JOLLY VALENTINE SOCIAL

Splendid Program of Songs, Instrumental, Recitations Given—Lunch Follows.

PUPILS HOLD CONCERT.

TRENT RIVER, Feb. 16 (Examiner Correspondence).—Ideal weather favored the Valentine social sponsored by the Ladies' Aid of the United Church, Tuesday night.

The small admission fee of ten cents was collected at the entrance, each one entering receiving a heart-shaped valentine with the name of their supper partner. The program was held in the auditorium of the church, with Mr. Harold B. Wood, in his usual efficient manner, acting as chairman. The opening number was a selection by the church choir, "Victory," after which the chairman, in a few well-chosen remarks, explained the object of these social gatherings which the Ladies' Aid planned to hold monthly to raise sufficient funds to assist with the church's finances.

A recitation, "Love," was given by Miss Irene Wood; vocal number, "Bells of St. Mary's," by Mr. Everett Maycock (teacher at Conolly's school) accompanied on the piano by Mr. Wesley Wildman; recitation, Miss Jean Brown (West Seymour); piano instrumental, "The Chapel in the Mountain," Mrs. Harold Brown; vocal solo, "I'm Glad My Heart's My Ain Yet," by Mrs. Jean Porter (of Norwood), receiving a hearty applause and gave as an encore, "The Little Irish Girl," with piano accompaniments played by Miss B. French; piano duet, "Engleman's Pride of Honor," by Miss B. French and Miss Margaret Brown; recitation, "Is Marriage a Failure," Miss Genevieve Milne; piano solo, "Sabbath Chimes," Mr. Everett Maycock; reading, "The Minister's Grievances" Miss B. French; piano selection, "My Wild Irish Rose," Mr. Wesley Wildman; Mr. R. W. Umphrey spoke a few words expressing appreciation for the high-class program, after which an automobile contest was in charge of Miss B. French.

During the preparation for refreshments, Mrs. Jean Porter again contributed a vocal number in fine voice, with Mr. Everett Maycock at the piano; after which the crowd repaired to the dining hall where the members of the Aid served pie and tarts of all varieties, and coffee

The total receipts amounted to nearly ten dollars. The Aid members are planning for a St. Patriek social, to be held in March.

Pupils Hold Concert.

The annual Valentine concert was held Tueday afternoon at the public school, with the teacher, Mr. R W. Umphrey, in charge. There was a fair representation of the parents of the chool section to hear the following program: Speech on St. Valentine, Clifford Dunn; song, Alice and Ila Free; recitation, Genevieve Milne; organ instrumental, Phylis Brown; song, "Maron Parker," by Blanche and Bertha Carnrite; chorus, "Jack Frost," by Ethel and Florence Shearer, Evelyn Wannamaker, Marie Seaborn, Ruth Glenn, Helen Brown, Genevieve Milne, Helen Carnrite; organ instrumental, "Pipe and Bowl," Helen Brown; "Prisoner's Song," Rudolph Dunn; recitation, Doreen Free; recitation, "It Can't Be Done," Ethel Shearer; recitation, "Little Things," Florence Shearer; organ instrumental, "Merry Bobolink," Vaughan Brown; recitation, Reta Vanvolkenburg. The teacher, R. W. Umphrey, distributed the valentines, after which the pupils enjoyed a treat of cakes, home-made candy, popcorn, and apples.

New Non-Stop Mark

O. R. GAYFORD

When the British Royal Air Force monoplane, piloted by Squadron Leader O. R. Gayford, en route from Cranwell, England, to Cape Town, Africa, passed over Otji, South West Africa, it shattered the world's non-stop flight record. The mark of 5,024 miles had been held by John Polando and Russell Boardman, who flew from New York to Istanbul, Turkey, in 1931.

New Books at the Public Library

Cambridge History (Ancient, Vol. 9); Green Willow (Grace); Silver Trumpets Calling (Borden); Lone House Mystery (Wallace); War in South Africa (Mahan); Macaulay's Essays Belles Lettres, Vol. 2; Lady With the Camelias (Dumas); Footloose in the British Isles (Franck); Speeches and Documents, 1918-1931 (Keith); Reading, Writing and Remembering (Lucas); Inheritance (Bentley); Tall Ladder (Burt); Great Victorians (Massingham); Martin's Summer (Baum); Memoirs, Wilhelm II, presented; Book of Popular Science, 15 vols. (Tory); Death of Mr. Gantley (Burton); In Desperation (Savi).

Great Pandolfo (Locke), presented; Forgive Us Our Trespasses (Douglas); World Almanac, 1933; Theory of Value (Smart), presented; History of 42nd Battalion Royal Highlanders of Canada (Rev. Dr. Kilpatrick), presented; Deerslayer (Cooper); Last of the Mohicans (Cooper); Tale of Two Cities (Dickens), three copies; Adam Bede Eliot); Mill on the Floss (Eliot); Gulliver's Travels (Swift); Woman in White (Collins); Scarlet Letter (Hawthorne); Lorna Doone (Blackmore), three copies; Twenty Years After (Dumas); Forty-five Guardsmen (Dumas); Settlers in Canada (Marryat); House of Seven Gables (Hawthorne); Cranford (Gaskell); Pathfinder (Cooper); Hypatia (Kingsley); Old Curiosity Shop (Dickens); Hereward the Wake (Kingsley); Master and Man (Tolstoi); Oliver Twist (Dickens); Journey to the Polar Sea (Franklin); King's Own (Marryat); Luck of Roaring Camp (Harte); Westward Ho (Kingsley); Tom Brown's Schooldays (Hughes); Principles of Political Economy and Taxation (Ricardo); Peter Simple (Marryat); Chevalier de Maison Rouge (Dumas); Tale of a Tub (Swift); John Masefield (Thomas); Bengal Mutiny (Dangerfield).

Conquest of the South Pole (Hayes); Marie Antoinette (Anthony); Joseph Chamberlain, Vol. I (Garvin); Political India (Cumming); Cattle in the Stall (Jamieson); Boat of Longing (Rolvaag); Novels of Mystery (Lowndes); Duchess Intervenes (Lowndes); Drift Fence (Grey), three copies; Kennel Murder Case (Van Dine); Murder of the Lawyer's Clerk (Fletcher); Broken Men (Gielgud); Mad Sir Peter (Dilnot); Ann Vickers (Lewis), three copies; Bulpington of Blup (Wells); White Cockatoo (Eberhart); Ships in the Bay (Broster); Introduction to Technocracy (Scott); Fifty Years, 1882-1932 (Trevelyan).

Juvenile Books.

Grandfather Frog (Burgess); Danny Meadow Mouse; Sammy Jay; Bob White; Jimmy Skunk; Unc' Billy Possum; Open Range (Hawthorne); And That's Why (Maxwell Reed); Made in Russia (White); Sunny Hill (Bjornson); Kitten Kat (Dearborn); Gateway Primer (Sheffield); Little Treasure Island (Mee); Martin, the Goose-boy (Barringer); Wings Over Holland (Peck & Johnson); Children of the Soil (Burglon); Brief Survey of the British Empire (Mrs. Fisher).

Income Tax Totals Show Slight Drop

OTTAWA, Feb. 16 (C.P.)—Income tax collections for the ten months of the fiscal year ending January 1933, amounted to $59,009,774. This compares with $59,111,195 for corresponding ten months ending January, 1932.

Income tax collections in Ontario districts for the ten months were as follows:—

Districts.	1931-32.	1932-33
Ottawa.	$2,669,800	$4,070,459
Kingston	134,268	126,045
Belleville.. ..	301,290	364,212
Toronto	16,462,100	16,390,904
Hamilton . ..	4,763,173	3,033,217
London.	4,963,206	4,615,944

MARMORA.

A well-attended dance was held at the home of Mr. and Mrs. Joseph Johnson on Monday evening.

Marmora Council No. 279, Canadian Order of Chosen Friends, met at the home of Friends Mr. and Mrs. James Gray on Tuesday evening for the regular meeting. A pleasant social hour and refreshments followed the business session.

Rural Dean and Mrs. A. B. Caldwell left for Orangeville on Tuesday owing to the serious illness of the latter's mother.

The weekly card party was held in the Separate school on Tuesday evening with a good attendance. Prize-winners were: Bridge, Rev. Father J. J. Keeley, Mrs. T. J. Byrnes; euchre, Mr. J. O'Neill, Mrs. Hannah Auger.

Grain Elevator Transformed Into Ice In Fire

Only this mountain of ice remained when 80 fire companies quelled the conflagration that destroyed a seven-storey grain elevator in sub-zero weather in Chicago. Some 2,000,000 bushels of wheat and corn were devoured and damage was estimated at $1,000,000.

MINING OF GOLD BEING REVIVED IN THE HILL OF GREAT BRITAIN

Originally Started by Romans Over 2,000 Years Ago.

OLD GOLD MINES

By T. C. WATSON
Central Press Canadian Writer

LONDON, Feb. 16.—While patriotic Britons are selling their gold trinkets and jewelry, the more far-seeing are exploiting the hills and mountains of Wales and Scotland for the long-hidden natural gold.

Within a few weeks gold mining will be resumed at Carmarthen. The crown has granted a 63-year lease to Professor Bernard Hollander, who means to revive the gold mining industry which has been lying dormant for 2,000 years. It was originally started by the Romans.

Ancient Industry.

The industry is older even than that. There is an ancient corselet of Welsh gold in the British Museum and a breastplate of beatengold was found in a Celtic "barrow" or burying place in North Wales.

There are rich seams of gold all over the British Isles.

In the thirty years before 1911 £370,000 worth of gold was taken from a mine near Dolgelly.

There are many goldfields in Scotland. One is at Glenconnor, in Clydesdale, another on Crawford Moor, a third in Wenlock, and a fourth at Mannock Water.

A nugget weighing 27 ounces was found in Lanarkshire.

Sixty years ago a rich gold find was made at Kildonan, in Sutherlandshire, and several nuggets worth $75 each were picked up in hill streams in the district.

There is a gold reef underlying the Forest of Dean, within 150 miles of London. It is 30 miles long, in a strata that closely resembles that of the famous Witwatersrand, in the Transvaal.

Old Gold Mines.

Several gold mines have been worked in Devon and Somerset.

In Ireland the getting of gold dates back to prehistoric times. The gold ornaments of early Ireland show a high development of craftsmanship. The chief sources of the metal are the Vale of Avoca and the mountains of Donegal.

In the Dublin Science and Art Museum there is a model of a 22-ounce nugget found in Wicklow-in 1795, and some of the Wicklow gold is exhibited in the London Museum of Geology.

The wedding rings of the Queen, Princess Mary and the Duchess of York were all made of Welsh gold and the brides of the Sutherland family are all married with rings from the Kildonan mine.

Tell Her Your Story Before She Leaves The House To Shop

The average woman before going shopping looks through the advertisements in her local paper to see if any of the purchases she has in mind are listed, and their prices. All women—and most men, too—Class the value and sales stories told by local merchants among the **best news** in their paper, and buying reaction follows. In this way the merchant who uses The Peterborough Examiner's columns to carry his merchandising message into thousands of homes, enjoys an advantage over his competitors who do not advertise.

Here follows a fourth testimonial—this time from Peterborough's oldest Watch, Clock and Jewelry House—that advertising in The Peterborough Examiner is a dividend-paying investment.

SALE WAS A HUGE SUCCESS

PHONE 540 BULOVA WATCHES

SCHNEIDER BROS.
Diamond and Watch Specialists
367 GEORGE STREET

Peterborough, Ont., Feb. 16, 1933.

Peterborough Examiner, Ltd.,
City.

Dear Sirs:

In renewing our contract for advertising during the current year, we also extend our hearty appreciation of The Examiner's value as an advertising medium. In our experience over a number of years, we have found the use of its columns by us a paying investment. We put on a big sale the latter end of last November, and placed a considerable amount of advertising with The Examiner. This sale was a huge success in every way, and ran with big results three weeks longer than originally intended. Of course, we offered exceptionally attractive values, and The Examiner enthusiastically co-operated with skillful and effective service. We believe the newspaper the most effective of all advertising mediums.

Yours truly,

SCHNEIDER BROTHERS.

The Peterborough Examiner

"NO-BIRTHDAY SALE"

OUR POLICY-NO MERCHANDISE SHALL HAVE A BIRTHDAY IN OUR STORE

Continuing Our Pre-Stock Taking Sale at Clearance Prices

WOODS' PYJAMAS AND GOWNS
LESS THAN HALF-PRICE
Lovely heavy quality silk knit garments at an attractive price. There's only a few of each left and we want to clear them. Pastel shades. Women's and misses' sizes. Shop early for best choice **1.98**

WOOL BLOOMERS AND KNICKERS
WOODS' COBWEB AND STANDARD
Snug, neat fitting garments in all-wool and silk and wool mixtures. Ideal for present wear. Small, medium and large sizes in the lot. Two styles — Bloomer and Knickers. Regular 1.49 and 1.98. Pair **98c**

FULL-FASHIONED SILK HOSE
PERFECTS AND "SUBSTANDARDS"
Practical service weight and sheer chiffons make up this special line of Silk Hose. Featuring slender heel, durable reinforcements, and a list of the season's best shades. Sizes 8½ to 10½. Pair **49c**

WOMEN'S FINE CASHMERE HOSE
NEAT FITTING AND COMFORTABLE
Just the type of Hose for street wear. Perfect fitting, splendid colors and good style. Fine all-wool yarns, closely knit to give a smooth, even finish. Sizes 9 to 10½. Extra special, pair **49c**

Men's Cotton Handkerchiefs
Large size hemmed 'kerchiefs with colored borders. Good quality material 3 for **25c**

Women's Lawn 'Kerchiefs
Reg. 15c value. White or colors with fancy embroidery or appliques ..... 3 for **25c**

Clearance of Handkerchiefs
A clean-up lot of women's handkerchiefs. White or colored. Neatly trimmed, each **5c**

Men's Sturdy Braces
Worth up to 89c. An odd lot priced to clear. Sturdily made, well finished **39c**

Boys' Fancy Tweed Caps
Sectional crown style. Grey and fawn mixtures, sizes 6¼ to 7. Reg. 49c **29c**

White China Egg Cups
Ideal for everyday use. Attractive style with gold band trim. Special ..... 6 for **19c**

Clearance of Wools
Odd line of quality wool being cleared because of the off shades. Grey, rust, black, etc. 1 ounce **5c**

Durable Pillow Cotton
40 and 42-inch snowy white pillow cotton. Practical and good wearing. Yard **25c**

All Linen Toweling
16 inches wide, suitable for tea towels or hand towels. Colored striped border. Yard **10c**

CHILDREN'S WARM RIBBED HOSE
COTTON AND WOOL MIXTURE
The kind of Stockings for school kiddies. Sturdy, good wearing cotton yarns with a percentage of wool for warmth. Colors include sand, wren, camel and black. Sizes 5½ to 9. Exceptional value, pair **25c**

CLEARANCE OF KIDDIES' HOSE
WORTH UP TO 69c
Odd lines of all-wool, silk and wool and fine cashmere. Plain shades, also some checked effects in lighter shades. Ideal for everyday wear, and a splendid value at this price. Extra special, pair **19c**

45" WHITE TABLE OILCLOTH
SLIGHTLY IMPERFECT
The slight defects in this heavy quality Table Oilcloth will not affect the wearing. Take advantage of the low price to renew your kitchen Table Oilcloth. Note the generous width. Yard **25c**

SPECIALS IN STAMPED GOODS
Those interested in needlework will do well to shop early on this special. In the lot are Cloths, Table Centres, Runners, Buffet and Dresser Sets, Hoover Aprons and many, many more attractively stamped items. Regular values up to 98c. Be down early. Your choice **49c**

MIXING BOWL SETS
Set of 5 graduated size Bowls. Heavy green glass. A very useful set for the home. Set complete **69c**

CHINA FRUIT BOWLS
White China Bowls, handsomely decorated with colored designs. Large size, suitable for fruit, jelly, etc. Each **29c**

IBEX FLANNELETTE BLANKETS, LARGE SIZE
Every pair perfect! Every pair whipped singly! Every pair the regular high quality, with pink or blue trim. LARGE DOUBLE BED SIZE. SHOP EARLY. Pair **2.00**

36" GREY COTTON
Firm, closely woven Unbleached Cotton that has so many uses in every household. Shop tomorrow and buy a supply. Yard **12½c**

36" WHITE COTTON
Suitable weight and quality for quilting, linings and many other purposes. Full bleached, snowy white. Yard **12½c**

AXMINSTER RUGS 6' 9" x 9'
SPECIAL VALUE
Only a few of these large room size Rugs. Richly colored, closely woven wool pile on sturdy long wearing back. Now is the time to purchase a Rug at a worth-while saving. Mostly fawn and taupe backgrounds with attractive patterns. Each **19.75**

MADRAS AND NET CURTAINS
STANDARD SIZE
Why not renew your window curtains at this low cost? Lovely Madras and Filet Net Curtains in attractive patterns, with plain tailored or lace trimmed edges. Ideal for the average window. Pair **98c**

FINE MADRAS CURTAINING
EXTRA SPECIAL VALUE
The thrifty housewife will avail herself of this opportunity to purchase quality curtain material at such a price. 36 inches wide, and in several very neat and attractive patterns. Cream or ecru shade. Yard **19c**

CURTAIN AND CHINTZ REMNANTS
Beautiful drapery materials and window curtain materials, suitable for any room in the house, offered at HALF-PRICE. Short and long lengths, suitable for casement or standard size windows. Chintz in a bright, colorful array of various length ends ..... **½ Price**

36" STRIPED PYJAMA FLANNELETTES
A number of various width stripes are represented in this lot of well napped Flannelettes. Pink, blue, orchid, gold, green, etc., are some of the colors. Shop early for many yards. Regular value, 29c. Yard **19c**

COLORFUL CHINTZ, IN FLORAL AND CONVENTIONAL PATTERNS ON LIGHT AND DARK BACKGROUNDS, ABOUT 25 INCHES WIDE. YARD **10c**

FILET NET CURTAINING WITH DAINTY LACE EDGING, 36 INCHES WIDE AND CHOICE OF SEVERAL GOOD PATTERNS. YARD ... **23c**

YARD WIDE DRAPERY AND UPHOLSTERING CHINTZ AND CRETONNE, LARGE ALLOVER PATTERNS IN MANY COLOR COMBINATIONS. YARD **19c**

GIRLS' WOOL JERSEY SCHOOL DRESSES
Smart little tailored Frocks for the school girls and little tots 3 to 14 years. Self or contrastingly trimmed. Green, blue, navy, red and rose are some of the shades. Small sizes with Bloomers to match. Regular 1.98. Special ... **1.49**

RICHARD HALL LIMITED

GRAIN AND PRODUCE REVIEWS

ONTARIO GRAIN.

Approximate prices track shipping point—Wheat, 43c to 45c; oats, 23c to 24c; barley, 32c to 34c; corn, 33c to 35c; rye, 30c to 32c; buckwheat, 28c to 29c.

CHICAGO GRAIN.

CHICAGO, Feb. 16.—Indications of more cheerful feeling in financial circles led to a sharp advance of wheat values yesterday.

Active buying of wheat for future delivery was much in evidence the greater part of the time, but after prices had bulged 1⅛ cents, selling pressure increased, and fractional set-backs ensued. The enlarged selling was attributed to Government-sponsored agencies and to liquidation of May contracts.

Wheat closed unsettled, ⅛c to ¾c above Tuesday's finish; corn a shade to ¼c up; oats, 1-8c to ¼c advanced, and provisions unchanged to 5c off.

MONTREAL PRODUCE.

MONTREAL, Feb. 16.—Butter prices continued to move higher on the Montreal produce and dairy market yesterday.

Although demand was not so brisk as in the past two days, prices rose ¼c a pound to 21⅝c to 22c a pound for No. 1 grass make in car-lots or less. Receipts were 42 boxes.

Prince Edward Island Green Mountain potatoes per 90-pound bag declined 5c to 90c. New Brunswick Green Mountains per 80-pound bag were unchanged at 80c.

Eggs held steady, fresh graded extras in car-lots or less being quoted at 26c to 27c; firsts at 24c to 25c, pullets at 22c and seconds at 20c a dozen. Receipts were 952 cases.

Cheese quotations were firm. Ontario colored selling at 10c to 10¼c and Ontario early make at 11¼c to 11½c a pound. Receipts were 30 boxes.

TORONTO LIVESTOCK

TORONTO, Feb 16.—Early trading on the Toronto Livestock market was slow today with prices generally about steady at yesterday's close. Cattle trade was dull; calves firm; hogs unsettled sheep and lambs steady.

Receipts were: Cattle 740; calves 160; hogs 1640; sheep and lambs 370. Quotations as supplied by the Dominion Livestock Branch:

Steers up to 1050 lbs.: Good and choice, $3.65 to $3.85; medium, $3.25 to $3.50; common, $2.50 to $3.00.

Steers over 1050 lbs.: Good and choice, $3.75 to $4.00; medium, $3.25 to $3.75; common, $3.00 to $3.25.

Heifers: Good and choice, $3.65 to $3.85; medium, $3.25 to $3.50; common, $2.50 to $3.00.

Fed calves: Good, $5.25 to $5.50; medium, $4 to $5.

Cows: Good, $2.35 to $2.75; medium, $2 to $2.25; common, $1.75 to $2.

Canners and cutters, 75c to $1.50.

Bulls: Good, $2.25 to $2.50; common, $1.75 to $2.

Stocker and feeder steers: Good, $3.25 to $3.50; common, $2.50 to $3.

Milkers and springers, $25 to

Veal calves: Good and choice, $7 to $8; common and medium, $4 to $6.50.

Hogs: No quotations.

Lambs: Good ewes and wethers, $5.50 to $6; heavies, $4.50 to $5.25; bucks, $4.25 to $525; culls, $4 to $5.

Sheep: Good, light, $2.50 to $3; heavies, $2 to $2.50; culls, $1 to $1.50.

TORONTO CHEESE.

TORONTO, February 15 (C.P.)—The Toronto wholesale cheese market was steady to a shade stronger to-day, with dealers buying large colored, paraffined, and Government grades at 10c to 10¼c

Wholesalers offered cheese to retailers at the following prices:

New — Large 11½c, twins 11¾c, triplets 12c

Old — Large 17¾c, twins 18c, triplets 18¼c.

Medium — Large 15¼c, twins 15½c, triplets 15¾c.

FRUIT AND VEGETABLES

TORONTO, Feb. 15 (C.P.)—The following wholesale prices on fruits and vegetables were supplied by White and Co. to-day: Domestic fruits—MacIntosh Reds, No. 1, per bushel, $1.25 to $1.50; MacIntosh Reds, No. 2, per bushel, 75c to $1; spies, No. 1 per bushel $1 to $1.25; spies No. 2, per bushel, 50c to 75c; imported fruits—Texas grapefruit, per case, $4.65 to $5; California oranges, per case, $4 to $5; domestic vegetables—beets, 11 Qt. basket, 20c; carrots, 11 Qt. basket, 20c; green onions, per doz. 15c to 20c; cabbage, per doz., 40c; hothouse tomatoes per lb. 18c to 20c; hothouse rhubarb, per doz. 50c.

WINNIPEG GRAIN.

WINNIPEG, February 16.— Wary of subsequent developments from Tuesday's sudden drop in prices, traders on the Winnipeg Grain Exchange yesterday failed to take full advantage of encouraging reports from various sources. Support petered out in closing minutes and values, easing from earlier one-cent gains, recovered only half of Tuesday's one-cent decline.

Good overnight export sales, firm outside markets, and scarcity of offerings, which normally induces a strong upswing, were partly nullified by the slow trading May future closed at 47⅞c, June at 47⅞c July at 48¾c, and October at 50c an all-round half-cent advance.

Five hundred thousand bushels of Canadian wheat were sold for overseas shipment, inducing strong support by seaboard houses and continental interests.

Futures:

Wheat—	Open	High	Low	Close	Prev. Close
May	47⅝	48⅝	47⅝	47⅞	47⅝
July	48½	49¼	48½	48⅝	48¼
Oct.	49⅝	49⅝	49⅝	50	49½
Oats—					
May	24¼	24⅝	24¼	24⅝	24
July	23	23⅝	23¼	23½	23
Oct.	....	....	....	22½	22¼

Lakefield

"A Trip Through Scotland" was the program at the Efficiency League of the United Church on Monday evening and moving pictures were put on by courtesy of the Cunard Company, who sent the films and a lecturer down from Toronto. It was a particularly enjoyable program, which was a history and geography lesson and a delightful entertainment in one.

Owing to a break-down at Oshawa, the guest speaker was late in arriving, but Rev. W. R. Archer gallantly filled the breach, organizing a sing-song and arranging an impromptu progra which kept the large audience entertained till the speaker arrived. Among those who assisted were Miss Betty Brown, Mrs. W. J. Charlton, Mrs. MacMillen and Mrs. Yale.

Miss Merle Crawford of Peterborough spent the week-end with her parents in the village.

Mr. and Mrs. F. C. Marshall and family of Peterborough were visiting Mrs. Marshall's parents, Mr. and Mrs. T. Z. Webster on Sunday.

Miss Reta Preston of Oshawa spent the week-end at her home in the village.

The illustrated lecture on "Our Native Trees," put on by the Department of Agriculture under the auspices of the Woman's Institute, in the school-room of the United Church on Thursday evening last was one of the most interesting programs ever put on by the Institute, but owing to the extremely cold weather and lack of advertising the audience was very small.

Mr. A. Boyer of Toronto was a week-end guest at The Grove.

Mr. Derrick Nielson of Toronto was a week-end guest of Rev. and Mrs. A. W. Mackenzie at The Grove.

Miss Marion Wagar of Peterborough was in the village on Monday visiting her parents.

Mr. Gordon Millen spent Sunday in the village with friends.

Mrs. J. H. Sherin and Messrs. George and John Sherin were in Toronto last week for a few days.

Rev. W. J. Creighton, M.A., was in Toronto last week, attending the quarterly committee meetings of the Synod.

Rev. A. W. Mackenzie, D.D., was in Toronto last week attending the annual dinner of The Grove Old Boys, held at the Royal York.

Mrs. J. M. Easson of Toronto was in the village last week.

Mrs. J. H. Ryder of Toronto was the guest of her parents, Rev. and Mrs. A. W. Mackenzie at The Grove for a few days last week.

Mr. T. W. B. Marling was in Toronto on Friday last, attending The Grove Old Boys' dinner at the Royal York.

Mr. and Mrs. E. S. Kelsey were in Port Colborne for a few days this week.

Miss Loretta Gibson was in Toronto last week attending the Pharmacy Dance.

Rev. W. R. Archer, B.A., was in Peterborough this week attending the Presbytery meeting.

Miss Theo Elmsley is in Toronto this week visiting friends.

Mr. Bruce Hunt of Toronto was the guest of Rev. and Mrs. A. W. Mackenzie for the week-end.

HOSPITALS IN PALESTINE ARE OPEN TO ALL RACES AND CREEDS

(Continued from page 1)

depends on creating a Jewish majority in Palestine, but the efforts of Jewish doctors, clinics, hospitals, maternity wards and other Jewish institutions have greatly raised the standard of Arab health, with the inevitable result of diminishing the Arab infant mortality and keeping down the general Arabic death-rate. Jewish immigration, at a most favorable rate, cannot hope to catch up, let alone outdistance, the natural increase of the Arab population. Yet Jews are making it possible for the Arabic population to increase in an unprecedented tempo. It is a strange irony of fate. At the same time it constitutes a beautiful gesture on the part of the Jews.

Result of Ideals

It may be argued that Zionism is pursuing this policy of doing good to the Arabs out of considerations of self-preservation. The elimination of malaria, social diseases and the dread eye-disease, trachoma, among your neighbors naturally is a safeguard for your own family. And yet the proof of Jewish disinterestedness and the authenticity of the basis of practical idealism at the bottom of Zionist endeavor may be gauged from a curious phenomenon now noticeable in the Holy Land.

It is this: Christian eleemosynary institutions are closing up. The Arabs don't visit them any more. Why? I asked this question of a dozen prominent Palestinian Arabs. Since the men I consulted were all Mohammedans, they were not averse to explaining the reasons. When an Arabs goes to a Christian hospital, for some reason or other, they said, he comes under the influence of the missionaries. The Christian hospitals are in fact the most valuable adjuncts Christian missionary endeavor possesses in Palestine. It stands to reason that Moslems do not go to Christian churches to hear sermons preached by missionaries or priests.

Yet the evangelic command is formal: "Compel them to enter." The Christian fishers of men must cast out the net wherever possible. The hospitals and institutions of that kind are the best instrument. Thousands or Arabs, especially women, have been won over to the Christian religion in that gentle, insinuating way with which sisters of charity, social workers, deaconesses, go about their business. At the same time this is a reason that the true Moslem does not like to come near a Christian hospital. He knows that the price of treatment of his physical ills in those places requires of him to be a deferential hearer of a little Christian propaganda.

He may not like it. But he is more or less compelled to listen. His mullahs and muftis certainly warn him against Christian priests and if that is not enough there always is that challenging inscription in man-sized Arabic letters above the porcelain portals of the greatest mosque in Jerusalem, containing these words of the Prophet Mohammed: "Remember, Muslim, Jesus was the son of a woman! They are your enemies who say that God had a son. God is one and indivisible. God's majesty does not permit of a division!"

Dislike Theory of Trinity.

Every Christian priest, pastor or exhorter, no matter what his denomination, will tell a Moslem another story. Yet if there is one point on which Mohammedans can be roused to blind fanaticism it is a reference to the doctrine of the holy trinity. That to him is the utmost heresy, the foulest blasphemy.

Now the Jews have no misison-army program. They try to make no proselytes. Zionism is not a religious movement. In fact, ultra-orthodox Jews go so far as to accuse Zionism of being irreligious. There is no danger of an impressionable young Arab woman coming under Jewish religious influence in a Jewish hospital. Moreover, if she did, it wouldn't matter. Both Jews and Arabs are strict monotheists. "There is no God but God," cry the muezzins. "Hear, Isreal, the Lord our God is One!" it says above the portals of the synagogues.

"At first our people thought the Jewish hospitals just a trick to catch the unwary," said an Arab citizen to me. "But fourteen years have passed and not a single attempt has been made to proselytize. The poorer classes of Arabs would not think of going anywhere else now. They are treated on a footing of perfect equality with Jews at the Jewish hospitals. They have perfect confidence in the Jewish doctors. They know there are no strings attached to the treatment they receive, no pecuniary, no political or spiritual strings. It is different with the Christian hospitals," he went on. "And that is why some of the congregations which maintain charitable institutions in the Holy Land are transferring their activities to Irak and Syria. There is nothing more to do for them here."

Yet it would be a grave error to take the view that Zionism is animated by an anti-Christian attitude or that it seeks to counteract the influence of a single Christian denomination in Palestine. Zionism has solemnly pledged itself to prejudice in no way the interests of the Christian denomination, of course. That the Zionists have kept word in this respect becomes clear from the very real sympathy it has received not only at the Vatican, which has formally given its assent to the upbuilding of the Jewish National Home in Palestine, but also in Protestant circles, where Zionism is considered a fulfilment of Biblical prophecy.

If Ruptured Try This Free

Apply It to Any Rupture, Old or Recent Large or Small and You Are on the Road That Has Convinced Thousands

Sent Free to Prove This.

Every ruptured man or woman should write at once to W S Rice 1016-E Main Street Adams N Y for a free trial of his wonderful Method Just put it on the rupture and the opening closes naturally so the need of a support or truss or appliance is eventually done away with Don't neglect to send for the free trial of this Stimulating Application What is the use of wearing supports all your life if you don't have to? Why run the risk of gangrene and such dangers from a small and innocent little rupture the kind that has thrown thousands on the operating table? A host of men and women are daily running such risk just because their ruptures do not hurt or prevent them from getting around Write at once for this free trial as it is certainly a wonderful thing and has aided in healing ruptures that were as big as a man's two fists Try and write at once to W S Rice, Inc., 1016-E Main Street, Adams, N.Y.

Trent River

Mrs. George Vanvolkenburg has returned from Wooler, where she spent two weeks during the illness and death of her mother, the late Mrs. Ellen Hawley.

Mrs. Fred Nancarrow of Toronto was a week-end visitor with her brother, Mr. H. H. Pollock.

Rev. S. A. Kemp was in attendance at the Peterborough Presbytery meetng at St. Andrew's United Church, Peterborough, on Tuesday.

Mr. and Mrs. Thain and family, of Campbellford, have taken possession of their farm recently purchased and formerly owned by Mr. James Carnrite.

Mrs. Peter Klawson, of London, arrived on Wednesday to visit her sister, Mrs. John Isaac Free and family, West Seymour.

The many friends of Miss Joy Vance, daughter of Mr. and Mrs. George Vance, West Seymour, will be pleased to know she is making a good recovery from her recent long illness.

The Trenton Cooperage Company engaged a number of men with teams to complete the work of drawing the wood from McCulloch's Island over the ice on Monday, but the higher temperature made traffic across the ice dangerous for the following day, and the work was cancelled until colder weather set in.

Mr. Tom Wight, who has the contract for drawing the wood to the Island shore, is still busily engaged at the work.

Mr. Melville had a number of men employed this week drawing ice for his summer supply.

The King's Daughters Class met on Wednesday night at the home of their teacher, Mr. R. W. Umphrey.

She's An Engineer

LOUISE BEBB

Louise Bebb, pretty senior co-ed at the University of Wisconsin, Madison, Wis., decided that she wanted to be different to the general run of sweet girl graduates.

So she took up civil engineering as her profession. She is the only girl in the civil engineer course at the university, but is one of the outstanding students.

Louise's home is in Chevy Chase, Maryland.

35¢ EASES 23 PAINS

Liniment that brings fresh blood to pain spot gives quick relief . . .

Mother's lame back,
Junior's bruised elbow,
Both found relief
In a bottle of Sloan's.

And Father who suffered
For years with lumbago
No more loses sleep; while
Those damp-weather pains
That kept Grandpa
Awake
No longer annoy him.

That ankle of Sister's
Healed quickly; the
Swelling has gone.

Relief? Why, that bottle of Sloan's eased
Twenty-three different pains!

SLOAN'S LINIMENT 35¢

"NOW CAN EAT ANY KIND OF FOOD, AND NO CONSTIPATION"

Mr. Durigan Finds Relief in Kellogg's ALL-BRAN

Here is his enthusiastic letters

"Am 70 years of age, and for 40 of these years there never was a week but what I had to take a pill or some kind of cathartic.

"I took everything, but gained only temporary relief. Until last spring my daughter, who is a nurse in a hospital, brought me some Kellogg's ALL-BRAN.

"At the end of the week, I knew I had something that was it, and I kept on taking it. I haven't taken a cathartic since. I can eat meat any time, as often as I like, or any other kind of food, and no constipation." Mr. L. M. Durigan. (Address furnished upon request.)

Laboratory tests show Kellogg's ALL-BRAN provides "bulk" to exercise the intestines, and vitamin B to help muscle tone. Also iron for the blood.

The "bulk" in ALL-BRAN is much like that of lettuce. Inside the body, it forms a soft mass. Gently, it clears out the intestinal wastes.

How much safer than patent medicines. Two tablespoonfuls daily are usually sufficient. With each meal in serious cases. If not relieved this way, see your doctor.

Sold in the red-and-green package. At all grocers. Made by Kellogg in London, Ontario.

BARRISTERS AND SOLICITORS.

JAMES FORDYCE STRICKLAND, K.C., M.P.P., BERNARD E. PARK—Barristers, Solicitors, Notary Publics, Peterborough. 'Phone 191. Money to Loan 375 Water Street.

G. H. HALL, K.C.—Solicitor, etc., Peterborough Ont. Office: Corner of Hunter and Water Streets, over the Canadian Bank of Commerce. Trust Funds on Loan on easy terms of payment.

PEARK, KERR & McELDERRY—Barristers, Solicitors and Notaries. Office: 410 Water Street, Peterborough Telephone 1960. E. A. Peck, M.P. P. D. Kerr, K.C. V. J. McElderry, K.C.

GORDON & ELLIOTT — Barristers, Solicitors, Notaries, Patents and Trade Marks. Money to Loan. Telephone 3300 — Hon. G. N. Gordon, K.C. Alexander L. Elliott, Toronto Office: 410 Saturday Night Building, 73 Richmond Street West. Telephone Number Elgin 6881

You will find many things in the Classified Ads. of The Examiner.

DANCE
AT CAVAN COMMUNITY HALL FRIDAY, FEBRUARY 17TH,
RUSTIC REVELLERS ORCHESTRA of Lindsay will Play.
Round and Square Dancing.
ADMISSION - 25 CENTS
1d-40-582

The Peterborough Examiner

PETERBOROUGH, ONTARIO, CANADA, THURSDAY, FEBRUARY 16, 1933

OSTEOPATHIC SPINAL
Sunlight and Foot Treatments
W. A. SETTLE
124 Hunter St. West—Phone 649

Mark Bredin Missing Since Early Tuesday

Mark Bredin, Jr., of 568 Charlotte street, manager of the Bredin Bread Company, has been missing from his home for several days, and anxiety is being felt for his safety. He left his home as usual Tuesday morning and has not been seen since.

BREAD

Our Home-Made Bread is more than 'Just another loaf.' Remember, when you buy cheap bread or any other cheap line of food, you get only what you pay for.

We use only the Finest Ingredients.

The milk used in our Bread contains real butter-fat, which gives a fuller, richer, creamier flavor and aroma. You will recognize it with satisfaction. Everyone says,

Well, this Bread is Different!

Made Specially for our own Stores.

JEAN RUTH CAKE SHOPPES
PHONE 244.
2d-16,21

LOCALS

NOTICE

All furnace work, plumbing and tinsmithing from this date at a reduced price. Geo. A. Welch, 349 Water St. Phone 3861. tts-tf

HOOT MON

An honest-to-goodness Car of Scotch Coal. "The real Mackay. This is one kind of Scotch of which you cannot get an over-abundance 'Phone 3700. Sanitary Ice, Coal, Wood, and Coke Supply. dtf

"A REAL BARGAIN."

1 "Cord" Mixed Wood, $6.00. Cutting and splitting extra. Also "Blue" Anthracite Coal, Welsh, Scotch, Coke, Pocohontas, Blower Coal and steam sizes. 'Phone 111-110. Est. J. E. A. Fitzgerald. 253
15d-51-4333

NURSES IN TRAINING WANTED.

Applications for the position of nurse-in-training at the Queen Mary Hospital will be received by Miss A. M. Price, Matron of the Hospital, up to 5 o'clock p.m. on Saturday, February 18th, 1933.
S. R. ARMSTRONG, Secretary.
3d-42-4350

AMERICAN ANTHRACITE COAL

Special high grade Coal, all sizes in stock, also Coke, Pocahontas, Alberta, Steam and Stoker Coal at current prices. McCarthy & Johnston, Phone 96. Mon., Thurs.-tf

TINSMITHING, HEATING, PLUMBING

New low prices on all lines. Free
W. R. TURNER
195 Simcoe Street. Phone 591
SOLE AGENT FOR THE HECLA FURNACE
TTS, tf

MEETING OF REPRESENTATIVES

From the different churches in the city will be held in the Y.M.C.A. Friday, the 17th, at 3 o'clock, to make arrangements for the Women's Missionary World Day of Prayer.
1d-40-4380.

Old Gold for Cash

Look up your old Gold Jewelry.

We will purchase for cash any old watches, rings, chains, bracelets, coins, and other pieces you may have.

Turn your old gold into cash now.

WARNE BROS.
DIAMOND HALL
349 George Street. Phone 880.

MURRAY ST. CHOIR REHEARSAL

Tonight at eight. B.Y.P.U. choir at 7. All members please attend.

ALL SAINTS CHOIR

Practise tonight at 7.30 sharp. Boys at 7 o'clock. Every member is requested to be in attendance.

GEORGE ST. CHOIR

Rehearsal this evening at 8 o'clock. All members please attend.

CHOIR PRACTISE

St. Andrew's United Choir rehearsal, 8 p.m. tonight. All please attend.

OPEN MEETING

There will be an open meeting of the members of the Horticultural Society tonight at 8 o'clock, at the Agricultural Office, George street, to which all are invited.

AT ST. JOHNS'

Regular rehearsal this evening in the Parish House at 7 sharp for boy choristers and 7.30 for adult members. All members please attend and bring copies of Cantata.

REMOVAL NOTICE.

Dr. H. W. L. Mahood is now located at 601 Water street. 'Phone 3368.
1d-40-4381.

CALEDONIAN CLUB.

Valentine Dance, Friday, 8 p.m., W.O.W. Hall. Refreshments. Door prize. All welcome. 25 cents.
1d-40-4387

TEA AND SALE.

Mrs. Hamilton's group of W. A. of St. Andrew's are holding a tea and sale of cooking on Friday, February 17, from 3 to 6 o'clock in the ladies' parlour. Everyone welcome.
1d-40-4382.

REGULAR EUCHRE

will be held in the Moose Hall, Friday evening, Feb. 17, 8.15 o'clock. Twelve good prizes. Alabama flannelette blankets for firsts, 70x90. Next to Campbell and Best Hardware, Hunter street. 1d.40.4390

MISS ANNA McCARTHY

of 412 Murray street, wishes to announce to her customers she has opened a beauty parlor in J. Guerin's barber shop, 150 Park street north, opposite C.G.E. Finger waving and marcelling 25c for a limited time. For appointements, 'phone 2974W. 4d,43,589

NATIONAL GIRLS WORK SECRETARY OF INDIA

A cordial invitation is extended to all interested in girl's work to meet Miss Robotham, British Y.W.C.A. secretary from India, who will speak at the Y.W.C.A. Friday afternoon.
1d-40-4386

AH'S REGUSTED

How often have you said that (and more) when your saws won't cut! Send them round to Taylor's—they will fix them. Crosscut saws filed and gummed. Hand buck and meat saws filed by machine, 25c each. Wm. Taylor, 221 Hunter St. West. Phone 109-J.
1d-40-4389

MAIN STREET TOPICS

Jabs and Jottings as Picked Up by an Examiner Reporter

THINGS WANTED.

A special call has come in for a baby carriage, and we have been asked also to get a mattress, a couple of pillows and some window blinds for a man living in one room.

Please telephone The Examiner and we will call.

CONCLUDES SESSION

The Pension Tribunal concluded its sessions here this forenoon, and will resume its sittings at Barrie at eleven o'clock tomorrow morning.

WEATHER AIDS PLUMBERS

"It's a (ch)ill wind that blows no one some good" Fred Goodfellow remarks about the recent descents below the zero mark on the theremometer. "I had thirty-three calls in three days; frozen pipes and things like that", Mr. Goodfellow said. "They kept me on the hop all the time, and it was just a question of giving the fastest service possible."

TO ADDRESS KIAWANIS.

"Cocoa and Chocolate" is the subject of an address to be given by A. B. Rhodes of the A. Wander Limited, as guest speaker at the luncheon meeting of the Kiwanis Club on Friday.

The musical feature of the program to-morrow will be taken care of by "The Gloom Chasers."

HORSE AND COLT FREE.

A race horse and colt had a brief spell of unrestricted freedom this morning after breaking loose from their stable at the rear of Windsor Hotel. Chased as far as Confederation Park by their worried owner, the two animals meekly surrendered to capture, by the promise of some oats.

TRUCK COMES TO AID

Times beyond counting horses have come to the rescue of the motor car dragging the gasoline vehicles from mudholes in summer and snow banks in winter, but today on George street a motor truck brought a team of horses out of their difficulty. A team drawing a sleigh-load of hay found it impossible to drag the runners over a bare spot at the corner of George and Hunter streets. An oil truck backed up in front of the team, a chain was attached to the sleigh-tongue and, seeming without effort, the sleigh and team were dragged over the pavement.

Obituary

THOMAS J. HURLEY.

The death occurred suddenly at his home in Belleville this morning, after one day's illness, of Thomas J. Hurley, son of the late J. M. Hurley, M.P.P., of Belleville.

The late Mr. Hurley was a cousin of Mrs. E. J. McCarthy and Miss Lillian Hurley, Hunter Street, and of the Misses Hurley, Simcoe Street. He often came to Peterborough to take part in lawn bowling tournaments, and had many friends in the city.

The funeral will take place on Saturday in Belleville.

JOSEPH HUNTER.

The funeral was held on Tuesday of Joseph Hunter, who passed away at his residence, 578 Charlotte Street, after a long illness, on Sunday. He was 76 years old.

A son of the late Mr. and Mrs. William Hunter, the deceased was a native of Cavan Township. Before coming to reside in this city 17 years ago, he had lived in Otonabee Township

Besides his widow, Mr. Hunter is survived by two sons, William L. of Akron, Ohio, and Stanley of Timmins, Ontario, and three daughters: Mrs. W. E. Goodchild of Toronto, Mrs. N. F. Drake of St. Catharines and Miss Mildred Hunter at home; also two brothers, Thomas Hunter of Millbrook and William Hunter of Midland, and also one sister, Miss M. A. Hunter of Millbrook.

Services were conducted by the Rev. Wm. McDonald, pastor of Knox United Church, of which the deceased was a member, and interment followed at Cavan Cemetery. The bearers were: Messrs. W. E. Goodchild, Sidney Strike, Harold Baptie, Harold Fry, Thomas Hunter and William Thexton.

Game Protector

HAMILTON, Feb. 16 (C.P.)—Thomas Kivell, Deputy Game Warden in 1932, was prosecuted by the Game Warden to-day before Magistrate Vance in County Police Court on a charge of shooting hen pheasants out of season and of having a gun without a hunter's license. He was fined $15 on the first charge and $10 on the second.

"You ought to know better than that," observed the magistrate.

Trying Out That New Eight-Inch Golf Hole

Emmett French, Youngstown, O., golf star, tries out the proposed eight-inch hole on a green near Pinehurst, N. C., while W. C. Fownes, Jr., Pittsburgh, Pa., former president of the United States Golf association, watches. Arrows point to the enlarged and the present type hole. Note great difference in diameter.

Peterboro' Relief Drive Subscriptions

A contribution of $1,000 to the Peterborough Relief Fund from the Quaker Oats Company was announced by Mayor Denne this morning.

"G. A. Macdonald telephoned me this morning that the company's subscription will be for $1,000", His worship said, "That is another substantial help and brings us well beyond the half way mark. In fact we are coming in sight of $15,000, and with a little extra effort I am confident Peterborough could raise the objective of $20,000 without anybody being pinched.

It would make us all feel better if we could tell ourselves that we had accomplished what we had set out to do."

Further acknowledgments follow:

G. A. Gillespie	$20.00
James Gillespie	10.00
Grant Gillespie	10.00
Haboco Stores	25.00
E. A. Peck, M.P.	64.10
"A Friend"	50.00
"A Friend"	2.00
Police Dept. 2nd instal.	58.00

The last total compiled by City Treasurer Adams was $10,377.10. Today's contributions, including the $1,000 to be given by the Quaker Oats Company, increases the amount to $11,616.20.

Contributions should be left with the City Treasurer.

Film Invader

Having made a name in British films, Elizabeth Allen is now desirous of taking Hollywood by storm. The British actress is shown as she arrived at New York, en route to the film capital where she will appear in her first American production.

BRITISH CABINET SPLIT IS DENIED

Rumors Stated MacDonald and Chamberlain Differed Over War Debts.

LINDSAY HAS WIDE POWER.

(By Frank H. King, A.P. Staff Writer.)

LONDON, Feb. 16 (A.P.)—Reports of a serious split in the British cabinet over war debts, involving Prime Minister Ramsay MacDonald and Neville Chamberlain, Chancellor of the Exchequer, with a threat of possible ministerial resignations, were emphatically denied in highest Downing Street quarters to-day.

Reports which it was stated had been sent to North America by some newspapers in recent days, have disturbed leading Cabinet members because of damage which might be done to the forthcoming debts talk in Washington.

Sir Ronald Lindsay, British Ambassador to the United States, now en route to that country, will arrive in Washington it was revealed, empowered to make arrangements which will have the full and undivided support of the British National Government.

His consultations with the Big Five of the Cabinet proceeded according to plan in London, and the whole Cabinet without dissention, gave the final stamp of approval to the program of arrangements which Sir Ronald will launch in Washington.

Late Want Ads.

LOWER APARTMENT, DUPLEX, 375 Stewart Street; all modern. Lewis' Beauty Parlor. 3d-42-503B

See "American Madness," the film of the hour, at the Regent Theatre, February 22nd, 23rd, 24th.

SIX ARE SLAIN IN BUCHAREST

Many Wounded as Troops Rush Workers Barricaded in Railway Shops.

2,000 ARRESTED.

BUCHAREST, Roumania, Feb. 16 (C.P.).—Six persons were killed and an undetermined number injured in a battle to-day between troops and several thousand workers who barricaded themselves in the Government railway shops here.

The workers, who had been in possession of the shops for about 24 hours, thrice refused the military commander's appeal to march out peacefully. The soldiers then opened rifle fire, which was answered with pistol shots from the yards.

After 15 minutes of firing the troops forced the gates and overpowered the defenders. The soldiers rounded up 2,000 prisoners.

Twenty-four others were injured in yesterday's fighting and there was some shooting last night. The workers demanded release of eleven Communist prisoners.

The shops will remain closed until the situation has been cleared up.

Boy Struck By Car Has Leg Fractured

Struck by a motor car as he was playing on Hunter Street East yesterday afternoon, Cecil Youden, six-year-old son of Mr. and Mrs. Wm. Youden, of 39 Hunter Street East, suffered a severe fracture of his left leg above the knee.

Edward Palmer Nicholson, aged 25, of 319 Bethune Street, driver of the car, told police that the child darted out from the sidewalk in the path of the car. The accident occurred just east of Burnham Street.

"I was driving in an easterly direction along Hunter Street at a normal rate of speed," Nicholson said, "when the child darted out from the sidewalk into the path of my car. At the time I was driving on my proper side of the road."

The radiator of the car struck the child, knocking it down forcefully. The child was removed to the Clinic for treatment.

Railroaders Decide To Accept Pay Cut

TORONTO, Feb. 16. (CP). Some 4,500 to 5,000 railwaymen in Ontario and about 10,000 throughout the country in the railway running trades have accepted unofficially the further 10 per cent cut in pay asked by the railways, says a Toronto paper to-day. On March 3, it says, the railway men's pay will be "anywhere up to $50 less than to-morrow."

The paper continues: "The railways said in effect to the men: 'The cut is going into effect for reasons of strict economy' and the men after pleading their case against it have decided to accept it.

"The running trades include engineers, firemen, conductors, trainmen and railway depot telegraphers. This cut is in addition to the 10 per cent. cut put on a year ago and comes as a reply to the men's representatives' demands that the first cut be discontinued.

SOCIETY ACCEPTS W.M.S. ALLOCATION

Mrs. E. Benson Appointed Assistant Temperance Secretary for St. James' Society.

St. James' W.M.S. held its February meeting yesterday afternoon in Wesley Hall, with a splendid attendance. Mrs. A. E. Moorhouse conducted the business session. The secretaries of the various departments reported that good work has already begun and will be carried on through the year. Business brought down from executive meetings by the secretary was introduced, discussed, and ratified by the auxiliary. Among the important items were arrangements for a mother and daughetr banquet to be held in March. A committee to act jointly with the X.L. Class committee for the details of the coming banquet was appointed, with Mrs. W. K. Soane as convenor. Miss Luella Rorke, W.M.S. missionary to Japan, and Miss Black of All Peoples' Missons in Ottawa, were adopted by the auxiliary for prayer for 1933. The World's Day of Prayer was announced by the president for March 3, and the allocation for the auxiliary was received and accepted. Owing to the removal of Mrs. Munn, assistant temperance secretary, Mrs. E. Benson was appointed to this office. In view of the many committee meetings just planned, the reading of "Our Committee Meeting" by Mrs. Casey was appropriate and everyone enjoyed its humor.

Interes ing Program.

At ths point Mrs. H. J. Davidson, 1st vice-president, took charge of the program, which was exceptionally interesting. In her "Scripture Talk" 'Mrs W. H Buck'ev chose as her theme "The Call to Christ and the Surrendered Life." Sen'ence prayers by Mesdames Sargent Benson, S'oane, W. A. Wood, Byers, and Wood'ey followed the Scripture reading. Echoes from the Presby'erial were heard from the two delegates, Mrs. R. B. English and Mrs A Davis. A delightful duet, 'Following in His Footsteps," which fitted into the spirit of the meeting was sung by Mesdames Fell and Sollitt. Prayer for all missionaries, and our own tow in partcular, was offered by Mrs. Ingham. The fourth chapter of the Study on Canada was given in an interesting and well arranged synopsis by Mrs W Rose, and was enjoyed The prayer-hymn, "Saviour, again to Thy dear name we raise," sung with bowed heads, brought to a conclusion this successful and inspiring meeting, which was dismissed with the benediction led by Mrs Moorhouse.

IN MEMORIAM.

ROME.—In loving memory of our dear son and brother, W. J. Rome, who passed away Feb. 16, 1932:
His life was earnest, his actions kind,
A generous hand and an active mind.
Anxious to please, loathe to offend,
A loving brother and faithful friend.
—Sadly Missed By His Mother, Sisters and Brothers.

DANCING - 8.30 P.M.
WINTER GARDENS
TO-NITE (THURSDAY)
LADIES FREE.
GENTS 10c with One Dance Ticket

The Exchange
Before You Buy New
SEE THESE

Two chesterfield suites, solid walnut living room table, 3 gas stoves, china cabinet. All kinds stringed musical instruments, phonographs, Kodaks, 1 set heavy team breeching, shot guns, rifles (22 single and repeaters.) Also 30.30 Winchester. 3 day couches. Many other articles. Dining-Room Suites, Buffets, Six Fumed Oak Diners, Beds, Bed Springs and Baby Cribs, Mirrors, Leather Club Bag, Bass Drum, Cook Stoves, Heaters and Oil Burners, Baby Carriages.

165 King St.
Day Phone 2958. Night Phone 3724
OPEN TUESDAY AND THURSDAY EVENINGS

"NO TRESSPASSING"
3-ACT PLAY BY ST. JOHN'S A.Y.P.A.
Tuesday and Wednesday, Feb. 21 and 22
ST. JOHN'S PARISH HOUSE.
Curtain at 8.15 p.m. Tickets 25c
2d-16,18-4384

HON. PETER HEENAN
Will address a meeting of the Executive and friends of the West Peterborough Liberal Association in the Duffus Recreation Rooms at 8.00 o'clock on FRIDAY EVENING, FEBRUARY 17th.
V. EASTWOOD, Chairman.
2d-13,15-4346

ESTABLISHED 1899
"It's Confidence That Does It"
SUPER SPECIAL
TOILET PAPER **10 Rolls 25c**
Limit, 10 rolls to customer

FRUITS AND VEGETABLES	
California Oranges, doz.	29c, 33c, 39c
Celery Hearts, 2 for	25c
Rhubarb, 3 for	25c
Leaf Lettuce, 6 for	25c
Green Onions, bunch	5c
Spinach, 2 lbs.	25c
Head Lettuce, 2 for	25c
Cauliflower,	25c, 30c, 35c
Sweet Potatoes, 3 lbs.	25c
Spanish Onions, lb.	7c
Cooking Onions, 4 lb.	10c
SPECIALS	
Corn, Peas, Tomatoes, 3 tins	25c
Lucerne Cheese, ½ lb. pkg. 2 for	25c
Granulated Sugar, 10 lbs.	47c
Good quality Black Tea, lb.	23c
Hawe's Glo Coat, pint tin	47c
Hall's Boneless Chicken, tin	33c
Hall's Sandwich Turkey, tin	18c
Hall's Sandwich Chicken, tin	15c
Palm Olive Beads, 3 pkgs.	23c
Prunes, choice, 2 lbs.	25c
Rolled Oats, 7 lbs.	25c

Super Special!
California Seedless ORANGES. Dozen 19c

Friday Meat Specials

Choice Round Steak	12½c	Rose Brand Bacon	20c
Sirloin Steak	15c	Dumart's Bacon	20c
Wing Steak	15c	Peameal Bacon	16c
Porterhouse Steak	18c	**FISH**	
Pork Chops	12½c	Sliced Salmon	18c
Lamb Chops	15c	Fresh Fillets	18c
Swift's Premium Bacon	22c	Smoked Fillets	15c
		Finnan Haddie	12½c

Porter S. White Co.
'Phones 2960-2961 - 346 Charlotte

No Rubbing
No Polishing
HAWES' FLOOR GLOSS
For Your Linoleums
QUARTS 98c PINTS 59c

Pure Lard 2 lbs. 17c

Infants' Delight Soap - - 5 for 25c
Quebec Maple Syrup, pints - - 21c
De Luxe Jelly Powders - 6 for 25c
Sauer Kraut - - 3 large tins 25c

Biscuit Specials
Ginger Snaps, lb. 10c
Perrin's Jam Biscuits and Chocolate Marshmallows .. 2 lbs. 25c

Canned Fruits
Choice Cherries .... 2 tins 25c
Pineapple ..... 2 tins 25c
Raspberries ..... 2 tins 29c

Sugar - - - - - - - 10 lbs. 47c
Rolled Oats - - - - 5 lbs. 15c

Ripe Tomatoes ..... 2 lbs. 25c	Cooking Apples, peck 15c
Grape Fruit ..... 5 for 25c	Cooking Onions .... 5 lbs. 15c
Oranges, Navels, doz. 25c	Cabbage, each 5c

SWIFT'S PREMIUM BACON—Sliced ..... lb. 21c
SUNLIGHT SOAP ..... 10 bars 49c
INDIAN AND CEYLON BLACK TEA ..... lb. 25c
MARMALADE—Aylmer ..... 40-oz. jar 23c

Sweet or Sweet Mustard Pickles, large jars 23c	McLaren's Pure Peanut Butter ..... 2 lbs. 25c (Bring or send your own container if possible.)
Tiger Catsup, qt. 15c	York Brand Choice Quality Peas and Aylmer Choice Quality Corn .... 2 tins 21c
Aylmer Pork & Beans, large tins 10c	Amber Honey, 5's 29c
Electric Light Bulbs, 60 watt, inside frosted, each 15c	

PURE COCOA ..... 2 lbs. 25c
CALIFORNIA FRUIT CANDIES ..... lb. 19c
CANNED TOMATOES ..... 3 large tins 25c
Whitehouse, hand-packed ..... tin 10c
JAVEL WATER ..... 3 bottles 25c
ROAST BACKS—With Dressing ..... lb. 25c

Fish
Fresh Fillets, lb. 19c
Red Spring Sliced Salmon, lb. 19c
Smoked Fillets, lb. 15c
Smoked Haddies, lb. 10c
Fleetwood Kippers, pair ..... 10c and 15c

Mother's Biscuit Mix - - pkg. 32c
BISCUIT TIN FREE WITH EACH PKG.

HABOCO STORES
"MORE FOR LESS"

FRIENDS HONOR BRIGHTON PAIR

Mr. and Mrs. A. W. Thorne Celebrate Their Golden Wedding Anniversary.

FOUR GENERATIONS

(Special to The Examiner.)

COBOURG, Feb. 16. — Friends from Toronto, Campbellford, as well as Brighton, assembled to do honor to Mr. and Mrs. A. W. Thorne of Brighton, who recently celebrated their golden wedding anniversary.

With four generations of the family present and a number of friends this happy event passed off with much enjoyment. Mrs. Thorne is a daughter of the late John Wade of East Northumberland. Mr. and Mrs. Thorne received congratulations and good wishes, together with many lovely gifts.

Among those present were: Mr. and Mrs. Charles Thorne and son, Donald; Mr. and Mrs. M. Sprung, Mrs. Annie Foster, Mrs. A. Randeau Mr. and Mrs. C. Colver, of Campbellford; Mr. and Mrs. Gordon Thorne, Mr. and Mrs. Frederick Thorne and children; Mr. James McCracken, Mr. and Mrs. Fred Craig, Mr. and Mrs. George Loomis, Mrs. Harry Bedal and daughter, Mr. W. Wade, Mr. Fred O. Wade, Mrs. Robert Thompson, Miss Ida Lockwood, Mr. and Mrs. W. Sprung, Mr. and Mrs. Alonzo Simpson and Mr. and Mrs. Harry Hodges of Brighton.

Household Hints

By Mrs. Mary Morton

MENU HINTS

BREAKFAST

Orange Juice
Griddle Cakes Syrup Sausages
Coffee

LUNCHEON

Navy Bean Soup Crackers
Apple Sauce Popovers Milk

DINNER

Waffles
Creamed Salmon or Tuna Fish
Molded Carrot Pineapple Salad
Tea

Hot breads for every meal! That is not correct, I am afraid, and it would scare most housewives to death to think of the preparation. We'll try it just for a day, however, and if the griddle cakes, popovers and waffles all are successful, we'll file the recipes for future reference.

Today's Recipes

Griddle Cakes—Three cups flour, five and one-half teaspoons baking powder, one and one-half teaspoons salt, one-fourth cup sugar, one egg, one-fourth cup melted shortening, two cups milk. Mix and sift dry ingredients. Beat egg, stir in melted shortening, add one-fourth cup milk and beat half minute. Add rest of milk and stir in dry ingredients all at once. Drop by spoonsful on hot griddle. Cook on one side until full of bubbles, turn and cook on other side. If cakes seem too thick add more milk.

Bread Griddle Cakes—One and one-half cups fine dry bread crumbs, one and one-half cups scalded milk, four tablespoons shortening, one egg, well beaten; one-half cup flour, three-fourths teaspoon salt, four teaspoons baking powder. Add milk and butter to crumbs and soak until crumbs are soft; add egg, then flour, salt and baking powder, mixed and sifted. Bake on both sides on hot griddle.

Waffles— Two and one-fourth cups flour, four teaspoons baking powder, one teaspoon salt, three eggs, one-half cup melted shortening, one and one-half cups milk. Mix and sift dry ingredients, beat eggs and stir in melted shortening. Add milk, then dry ingredients all at once. Beat until thoroughly mixed and bake in hot waffle iron about five minutes.

Popovers—One-half teaspoon salt, one cup flour, one egg, one tablespoon melted shortening, one cup milk. Mix salt and flour. Beat egg slightly, stir in melted shortening, add milk, then dry ingredients all at once. Beat only enough to mix well, and pour into hot oiled gem pans or custard cups. Bake in hot oven (450 degrees Fahrenheit) 30 minutes, then turn out fire and keep in oven for ten minutes. Iron or earthenware is better than agate or tin for baking popovers.

Corn Griddle Cakes—Two cups flour, four and one-half teaspoons baking powder, one and one-half teaspoons salt, one-third cup sugar, one-half cup corn meal, one cup boiling water, one egg, one-fourth cup melted shortening one and one-fourth cups milk. Mix and sift flour, baking powder, salt and sugar. Add corn meal to boiling water and boil five minutes. Beat egg, stir in melted shortening and add one-fourth cup milk and beat into meal. Add rest of milk and stir in dry ingredients. Bake on both sides on hot griddle. If cakes seem too thick add more milk.

Unique Fur Trim

By MME. LISBETH

This frock for spring may be thought to be simple except for the elaborate fur trimming.

It is not, however. Incrustations of self material make the model quite complicated, and it introduces the new skirt jacket with a novel arrangement of silver fox fur trimming.

The model is made of gold color Schiaparelli crepe.

OUR MAIL

Dear Miss Wilcox:

While reading over my great grandfather's Scrap Book, this evening, I came across this clipping on a "Legend of St Valentine" and thought it such a nice sentiment it might possibly interest some of your readers and also be one solution to the article in tonight's edition of The Examoner, "St. Valentine's Is Pretty Myth That Has Never Been Explained."

I trust this clipping will be of use to you and that it may not be too late to publish.

Yours truly,
E. C.

"A Legend of St. Valentine. In the long ago there were three friends, Pietro, Luigi and Valentine. One was a great preacher, one a wonderful singer, but Valentine was only a gardener. He felt the lowliness of his lot, but in his heart was the love for all and the desire to make the world happier.

"When his flowers bloomed they found their way to the bedside of the sick and the room of the discouraged. At last he became too old to bend over his loved flower beds, still he could use his hands, so they wrote love messages to go with the flowers. So many were the hearts he healed, and so much love he spread abroad, that his name has become a symbol of love, while his two friends are lost in oblivion."

Thank you very much, indeed, for your kindness in sending to the women's page this lovely Legend, E. C. I know the readers will appreciate it very much and so I wish to say 'Thank You" again, on their behalf.

Sincerely,
Anne Wilcox

ACIDSTOMACH IS DANGEROUS

Sufferers From Indigestion CUT THIS OUT

"Stomach trouble, dyspepsia, indigestion, sourness, gas, heartburn, food fermentation, etc., are caused nine times in ten by chronic acid stomach," says a well-known authority.

Burning hydrochloric acid develops in the stomach at an alarming rate. The acid irritates and inflames the delicate stomach lining and often leads to gastritis or stomach ulcers. Don't dose an acid stomach with pepsin or artificial digestants that only give temporary relief from pain by driving the sour, fermenting food out of the stomach into the intestines.

Instead, neutralize or sweeten your acid stomach after meals with a little Bisurated Magnesia and not only will the pain vanish but your meals will digest naturally. There is nothing better than Bisurated Magnesia, to sweeten and settle an acid stomach. Your stomach acts and feels fine in just a few minutes. Bisurated Magnesia can be obtained from any reliable druggist. It is safe, reliable, easy, and pleasant to use, is not a laxative and is not at all expensive.

BE BEAUTIFUL

By GLADYS GLAD

The egg, according to Mr. Webster's dictionary, is the reproductive body of birds and many reptiles. But I'm afraid that Mr. Webster slipped up a bit in his definition. For he neglected to mention the fact that the egg is an excellent complexion beautifier. And it's my personal belief that the egg mask is the simplest and most effective of all the masks that I've thus far described to you.

There are three different methods of administering an egg mask, and all three methods are equally effective. Some beauty culturists advise the use of the egg yolk only. Others advise the use of the egg white alone. And still others recommend the use of both.

In the first method of giving an egg mask treatment to the face, the egg yolk alone should be employed. Before the application of this mask, the skin should always be thoroughly cleansed with warm water and a bland soap, and then with co cream. If the skin is very dry, a thin film of the cream may be permitted to remain on under the pack. And in any case, a bit of rich cream should be smoothed around the eyes and mouth. Then the yolk of an egg should be smoothed over the face and neck, after it is first thoroughly beaten.

When applying the egg yolk, don't, I beg of you, forget your neck. So many women do. You should apply the egg yolk to the neck first, and then spread it up over the jawline, and over the entire face, with the exception of the eyelids. Then allow the egg to dry, taking care that you do not, in any way, crack the mask.

If it is possible for you to do so, lie down and relax while the mask is hardening. But lie down immediately after the egg has been applied. If you wait until the egg has begun to set before lying down, you will risk cracking the mask in the process.

In removing the mask, take care that you do not treat your skin too roughly. The best course is to stand over a bowl of clear, lukewarm water, and lave the water over the face and neck with a soft cloth until all the egg has been removed. Then draw a fresh bowl of lukewarm water and rinse the face and neck again. Finish with an application of cool water or a mild skin tonic to close the pores, and to tone up the skin.

ANSWERS TO QUERIES

Astringent

Patty: The astringent you refer to is made of equal parts of rosewater, glycerine and witch-hazel. Use less witch-hazel, if the lotion proves too drying.

Reducing

Peggy G.: The reducing course contained in my booklet on "The New Figure" is guaranteed to take off 8 to 10 pounds in two weeks. It is, to my knowledge, one of the most healthful reducing routines in existence.

BOND'S ALWAYS SAVES YOU MONEY

SENSATIONAL SAVINGS FOR THURSDAY, FRIDAY AND SATURDAY

Kotex 21c

$1.25 Cod Liver Oil, Norway 49c
$1.00 Hot Water Bottle 49c
75c Melba Powder and Puff 59c
Ingram's Milkweed Cream 36c-67c
Listerine ...23c-45c-89c
$1.00 Gillette Style Blades 59c
25c Epsom Salt 16c
$1.25 Syrup Hypophosphite ...67c
Coty's Face Powder 55c
25c Boracic Acid ...17c
Campanas Italian Balm 23c-43c
A.B.S. & C Tablets, 100 .....15c
$1.00 Bisma Mint for stomach gas 69c
60c Milk of Magnesia 33c

Pond's Creams 29c

Black Band Nipples, 5 for 25c
50c Blaud Laxative Tablets 37c
Mum 24c-44c
Colgates' Toothpaste 20c
Pompeian Face Pow. 46c
$1.25 Cod Liver Extract 89c
Cuticura Ointment 20c-43c
25c Aromatic Cascara 18c
50c Pebeco Toothpaste 32c
4 cakes Palmolive Soap 25c
25c Camphorated Oil 19c
60c Murine 43c
25c Bayer's Aspirin .22c
50c English Health Salt 39c
50c Lorie Cold Cream 29c
50c Day Dream Tooth Paste 29c
25c Tinct. Iodine ...17c
75c Bronchitis Mixture 59c

GEO. & HUNTER STS. 'PHONES 327-3327

SUPER VALUE

25c Kleenex - 18c
Castoria - - 24c
Thermogene - - 38c
Brom. Quinine Tab. 19c
Lydia Pinkham's - 93c
Vick's Vapo Rub - 33c
Fruitatives - - 28c
Ipana Tooth Paste 30c
Minard's Liniment 20c
Ironized Yeast - - 87c

LOWEST PRICES AT BOND'S DRUG STORE

$1.25 Burdock Blood Tonic 79c
Mecca .....17c - 34c
$1.25 Beef, Iron & Wine 89c
Chases' Nerve Food 49c
35c Cascara Dandelion Tabs. 27c
$1.25 Orgia Face Powder 89c
50c Kidney Tablets .39c
50c Cocoanut Oil Shampoo 37c
White Vaseline 19c
Baby's Own Tabs. ..22c
$1.00 Fruit Saline ..37c
25c Castor Oil 15c
35c Electric Liniment 27c
Lavoris 18c-36c-67c
50c Zam-Buk 28c
Ovaltine ..45c-67c-$1.09
25c Seidlitz Powder, 2 for 25c
60c Coty Perfume ..35c
50c Pinex 34c
$1.00 Russian Mineral Oil 49c
4 Cakes Manyflower Soap 18c
50c Shaving Cream .24c

FREE DELIVERY FRESH STOCK

Pepsodent Toothpaste 28c

60c Antiseptic Gargle, No. 55 ..43c
Syr. Tar and Cod Liver Oil 35c
Milk of Magnesia Toothpaste 37c
25c Writing Pads, 2 for 25c
15c Envelopes, 3 for 25c
2 qt. Fountain Syringe 63c
$2.00 Vaginal Douches $1.19
75c Page & Shaw Chocolates 49c
50c lb. Menthol and Eucalyptus Drops .29c
25c Vinolia Castile Bars 17c

English Malt Extract with Cod Liver Oil, 32 oz. 99c

Presentation Made To Lakehurst Pair

LAKEHURST, Feb. 16. — An interesting event took place on Thursday evening, at the conclusion of the meeting of the Young People's Society in the United Church here, when Mr. Joblin, minister in charge of the Lakehurst Circuit, took the chair, and called to the platform a bride and groom of the month, the former being an officer in the society, Mrs. John Brown, formerly Stella Shearer.

The young couple took their places under an arch at the front of the church which was prettily decorated with pink and white streamers. After an appropriate address read by Mr. Parnell, Miss Margaret Coones, president of the Society, presented the bride and groom with a dainty boudoir lamp, the gift of the Society. The bride was also the recipient of some very lovely gifts from many families of the community.

A short program was enjoyed, including several harmonica and accordion selections by Mr. Joblin and Orvil Windover. Mr. Huston, a former pastor of the church, also spoke briefly. A social half hour under the supervision of Mrs. H. Huston, concluded the event.

Messrs J. G. Elliott and Stanley Barcroft of S. S. No. 3, R. Calvert and G. Dixon of S. S. No. 8, attended the meeting of trustees and ratepayers at the Court House, Peterborough, on Saturday.

Mr. Huston spent the week-end at Lakehurst.

Learn the Secret of Lovely Women

Tiny lines and wrinkles don't show with new, wonderful MELLO-GLO face powder. Stays on longer prevents large pores. Unsightly shine goes. Made by a new French process. MELLO-GLO spreads with surprising smoothness — no "flaky," "pasty" look. Cannot irritate the most sensitive skin because it is the purest powder known. Bewitching fragrance. Buy MELLO-GLO to-day. 50c and $1.00.

Warsaw

Daniel McMurray celebrated his 89th birthday on February 14th, quietly at the home of his only son, Matthew McMurray, where he has lived for many years.

The World's Missionary Day of Prayer will be observed in the Anglican Church, Warsaw, on Friday afternoon, March the 3rd, at half-past two o'clock. Ladies of the women's organizations of the four local churches, as well as Cottesloe and Bethel, will take part, and all women are invited to attend.

The lady-fern is known as the Queen of Ferns.

Your Health

By Dr LOGAN CLENDENING

Marinetti, the philosopher of Futurism, thought that he could change the soul of the Italian people by making them stop eating spaghetti and macaroni.

This sublimation of Briallat-Savarin's famous exclamation, "Tell me what you eat and I will tell you what you are," is the keynote of Dr. Louis Berman's book, "Food and Character."

Different types of people, according to Dr. Berman, are induced, probably on account of the nature of their ductless gland system, to favor certain kinds of foods. And much of their destiny and their character, he believes, can be changed by careful understanding of these two factors and a modification of the functions of the glands along with a scientific adjustment of diet.

"The composition of a diet must be made to conform to the composition of the individual," and much of life's tragedy might be changed if proper understanding of these chemical factors of personality were made and a careful selection of diet based upon them were planned.

In the chapter on the "Metabolism of Leadership," Dr. Berman discusses the diet of some famous men, and suggests that the enrmous meals which Bismarck ate prepared the way for the World war of 1914. The diet of such a political boss as Boies Penrose indicates that he was a masterful man. For breakfast he was accustomed to have a dozen fried eggs, half an inch thick slice of ham, a dozen hard rolls and a quart of coffee.

Mahatma Gandhi, on the other hand, limits himself to goat's milk and dried fruit. Dr. Berman comments that this is the perfect diet for a man of Gandhi's type. "The fruit supplements the deficiency of the goat's milk, which has a fat content higher than that of cow's milk, and so supplies more calories volume for volume." It is a diet calculated to make for restfulness and for a life of meditation.

Lime, according to the doctor, seems to have much to do with the neurotic constitution, and children who have tantrums and who resent reprimands or discipline may be simply examples of altered function of the parathyroid glands, combined with a lack of calcium in the blood.

Indeed, the dietetic researches of the past few years have shown us how height, strength and mental ability can be modified in many people, but I believe that Dr. Berman's contention oversteps the bounds of possibility, according to our present knowledge.

It is a little as if he contended that if you put the highest grade oil and gas into your Ford car it would turn into a Rolls-Royce under your hands. This is no slur on either the Ford or the Rolls-Royce; personally I would as soon have one as the other. But I fear it would be a waste of time and money to try to convert one into the other by feeding it the proper kind of fuel.

Rev. C. W. Barrett Speaks At Cobourg

(Special to The Examiner.)

COBOURG, Feb. 16. — With Rev. George Campbell, Camborne, presiding, a meeting of the Cobourg Presbytery of the United Church, was held on Tuesday afternoon in Trinity Hall. Rev. John E. Glover, Smithfield, was present in his capacity of secretary. A significant feature of the meeting was an address by Rev. C. W. Barrett, B. A., of Brighton, on "The Oxford Group," a subject that is attracting much interest and sonsideration throughout the Bay of Quinte Conference. The men of Trinity Church, and of this district were especially asked to be present and hear Mr. Barrett. At the noon hour the ladies of Trinity church served luncheon.

A matter of regret to members of Cobourg Presbytery is the expected removal of their secretary, Rev. John E. Glover, who has accepted an invitation to Claremont.

The ashes of Christopher Columbus are entombed in the Cathedral at Seville, Spain.

Mr Can't | Mr Can

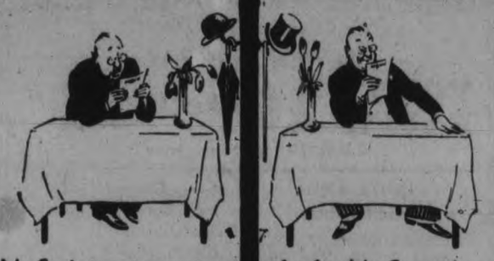

Mr Can't is quite a nice man in his way. But oh, so fussy about himself, so afraid of catching cold, and so depressed about business. 'If only you had my troubles,' he often says. A great many weary people have got his troubles—though not quite the ones he means. For a great many people are ill and poisoned—because they don't keep clean inside!

As for Mr Can—it's a wonder he doesn't tire himself out sometimes. The way he drives that car. The way he romps with the children. And how he works! The whole point is that Mr Can keeps himself as clean inside as out. Doesn't let waste matter stay long enough to poison him and make him yawny and wretched. Mr Can takes Eno every morning. Mr Can knows!

Eno's 'Fruit Salt' turns Can't into Can! Heaviness—into freshness! Sleeplessness—into dreamless rest! Half-health—into all-year-round fitness! Just to drink Eno is to know you'll feel better for it—the taste is so clean and fresh and pleasant. Eno does for the inner man what soap and water does for the outer. And who can say that this inner cleansing is not the more vital? Take Eno first thing every morning and before you retire at night.

Tune in to any station on the Blue net work of the National Broadcasting system and enjoy the Eno Crime Club programme, Tuesdays and Wednesdays 8 to 8.30 p.m., E. S. T.

Sales Representatives for North America:
Harold F. Ritchie & Co., Ltd., 10-18 McCaul St., Toronto Ca 11-33

Eno's 'Fruit Salt'

—always prominently displayed and recommended in the better stores. Sold in two sizes: Household (large) 8 oz. and Handy (medium) 4 oz.

You'll do it better on Dated Coffee

Science says coffee gives greater endurance, makes you faster, mentally and physically. But beware of *stale* coffee.

MILLIONS of men and women always drink coffee. And seem exhilarated, energized to new efforts.

But some people blame coffee for indigestion, "nerves" and sleeplessness!

And now science supplies the authentic explanation. The trouble usually comes from drinking *stale* coffee.

Stale coffee develops a rancid oil.

People should be afraid of *stale* coffee. But any normal, healthy grown-up, science says, can enjoy as many as 5 cups a day of *fresh* coffee.

That is why Chase & Sanborn instituted *Dated* Coffee.

The date of delivery on every tin, and no tin allowed to stay on your grocer's shelf more than 10 days.

In half-pound and one-pound tins. Order Chase & Sanborn's *Dated* Coffee tomorrow and notice the difference in richness of flavor and in the effect it has on you.

Roasted and packed in Canada

NEIGHBORLY NOTES

Please Phone Items to 1600 or 1601

Mr. Ross Davidson, of Morrow street, motored to Iroquois to spend the week-end at the home of Mrs. L. B. Hare.

* * *

The Toronto Globe of to-day's issue carries an attractive picture of Miss Mary Denne, in a group with several other ladies who were guests yesterday at the formal opening of the Legislative Assembly in Toronto and at the reception which followed, held in the Speaker's Chambers, at the Ontario Parliament Buildings.

* * *

Mr. Charles Sedgewick, of Windsor, is spending the week at his home at 516 Aylmer street, called here owing to the sudden death of his brother, the late Mr. William Sedgewick who died on Monday afternoon as the result of burns sustained on Sunday morning when his clothing caught fire as he was lighting a gas stove at his home.

* * *

A Valentine party was a jolly event of Tuesday evening at the Kawartha Club. George Broadley and his Country Club orchestra, played for the dancing program and comic valentines were delivered by a postman during the evening. The decorating of the club house, carried out in the red and white streamers and novelty cutouts of the Valentine season, was designed and supervised by Miss Annie Simons. Prize winners at bridge games were Mrs. W. Rogers, Mrs. V. A. Selkirk, Mr. R. L. Dobbin and Mr. L. D. Carver. Among those present were: Mr and Mrs. H. A. Cranfield, Mr. and Mrs. L. D. Carver, Mr. and Mrs. W. A. Jackson, Mr. and Mrs. N. E. Crowe, Alderman and Mrs. R. S. Cotton, Mr. and Mrs. B. D. Hall, Mr. and Mrs. W. S. Derry, Mr. and Mrs. V S. Foster, Mr. and Mrs. J. A. Dewart, Mr. and Mrs. M. C. [illegible], Mr. and Mrs. E. Rigby, Mr. and Mrs. W Rogers, Dr and Mrs. S. J. Graham, Mr. and Mrs. J. [illegible] Reed, Mr. and Mrs. C A. Salmonsen, Mr. and Mrs. G. C. Solmes, Dr. and Mrs. H. M. Yelland, Mr. and Mrs. J. R. Marshall, Mr. and Mrs. C. D. Cook, Mr. and Mrs. H. Wood, Mr. and Mrs. C. J. Ray, Mr. and Mrs. T. H. Taylor, Mr. and Mrs. V. S. Rutherford, Mr. and Mrs. J McRae, Mr. and Mrs. G. Gore, Mr. and Mrs. J. Roach, Mr. and Mrs. D. V. Canning, Mr. and Mrs. V. A. Selkirk, Mr. and Mrs. A. E. Chambers, Mr. and Mrs. C. Campbell, Mr. and Mrs. J. C. Rutherford, Mr. and Mrs. C. E. Newman, the Misses E. Cooper, Margaret Cameron, M. Denne, H. Lipsett, Dorothy Goheen, M. McNulty, M. Widdess, M. J. Hurl, G. Lucas, G. Collins, K. Benson, V. McKeown, M. Hatton, Janet Stapleton, M. Mulholland, M. Francis, Helen Rogers, M. Whaley, Jean Duffus, Zelda Northey, C. Forest, Meta Hart, H. Tremaine. M. Read, L. Letellier, E. Letellier, M. McCormick, M. Blade, Ann Simpson, F. Jones, H. Archambault, H. Banks, R. Scott, and Messrs. H. Baker, W. Read, J. E. Girven, L. J. Sparow, F. C. Stannard, F. J. Martin, A. Heideman, J. A. Bell, J. V. Cuff, V. Chandler, J. T. Donaldson, H. Morton, A. L. Dickieson, J. E. Gaymer, R. J. Hyndman, R. M. Hanscom, E. W. Jones. W. Govens, D. D. Sproule, D. Martin, F. Shaw, E. Tracy, H. W. Moxon, Roy Lewis, A. Letellier, D. Deyell. J. A. Paquette. Don Wood. J. W. Steinkrauss, F. Hickey, H McLeod. G. B. Cathcart, A. Archambault, R. L. Dobbin. Dr. Lorima and Dr. E. M. Crough.

* * *

The net proceeds of the bridge party held by the Women Teachers' Guild in the hall of the Canadian Legion on Wednesday of last week, were one hundred and sixty-five dollars. This amount has been voted to the Home and School account of the City Relief Fund, and is to be used solely for comforts for children in the schools, and to be invested in such a way as to warrant the Government grant of two for one.

* * *

Mrs. W. J. Gallagher of Norwood was a recent visitor at the home of Mr. and Mrs. L. Riley, Water Street.

* * *

Mrs. J. H. Bell, B.A., of Frederick Avenue, sailed last Friday on the S.S. Montrose from St. John, N.B., on a trip to England. She expects to be away about two months, by which time she hopes to be considerably improved in health.

* * *

The Young People's Association of George Street United Church held a very enjoyable meeting in the Sunday School Auditorium on Tuesday evening. This took the form of a Valentine party, with one hundred and fifty present, including over thirty guests from Fraserville Y.P.A. The president, Mr. Cecil Wasson, presided, and the Rev. J. E J. Millyard extended a special welcome to the visitors from Fraserville. The Scripture lesson was read by Mr. V. Boorman, and Mr Hector Ford led in prayer. The program consisted of a sing-song with Mrs. Joyce Knight at the piano, a poinsettia drill by the girls of the Rainbow Sunday School Class, a vocal duet by the Misses Fritz and Allen, accompanied by Miss Harriet Hart. The remainder of the evening was spent in games and contests of a Valentine season type, with all entering into the spirit of the games. Delicious refreshments were served, and a social hour enjoyed. Elmer Trethewey's group had charge of the arrangements for the evening. Before departing for home the Fraserville young people expressed their appreciation to the George Street Church group for the kind welcome they received and the fine time enjoyed.

* * *

Among the many Canadians who sailed aboard the White Star liner Georgic yesterday from New York, for a fifteen-day cruise to the West Indies, were Mr. and Mrs. H. Kelso of the Smart Set Shoppe, George Street. Largest of Britain's motor ships the Georgic will touch at Nassau, Port-au-Prince, Kingston, Colon, and Havana.

* * *

The Rev. J. D. Paterson has returned home from a brief holiday spent in Toronto.

* * *

Word was received in the city to-day of the death in Belleville this morning after an illness of one day only, of Mr. Thomas J. Hurley, son of the late Mr. J. M. Hurley, M.P.P., of Belleville, and cousin of Mrs. E. J. McCarthy, Hunter street; Miss Lillian Hurley, Hunter street, and the Misses Hurley of Simcoe street. The late Mr. Hurley had many friends in this city, where he came often to take part in lawn bowling tournaments.

* * *

Mrs. W. Binks of Hunter street was hostess at the first regular meeting of the Women's Association of Mark street United Church, who are sewing for their forthcoming bazaar. This week, Mrs. Charles English of Rogers street entertained the ladies. Her mother, Mrs. Dinner, assisted Mrs. English in serving dainty refreshments.

* * *

Mr. Justice Sedgewick of Toronto, who was in the city last week, conducting the sessions of the Supreme Court, was back on Tuesday evening to attend the funeral of his nephew, the late Mr. William Sedgewick, of Aylmer street, which took place on Tuesday.

* * *

Miss Dora Robotham will be the guest of the Y.W.C.A. to-morrow and will speak briefly at the tea which will be held there in the afternoon, also during the basketball hour in the evening, and to the children at their Valentine party on Saturday morning. Miss Robotham, who is a graduate of Cheltenham College and London University, England, went out to India in 1919 under the British Overseas committee of the Y.W.C.A. For some years, she was Girls' Work Secretary for India, at that time being connected with the Girl Guide movement in India as Commissioner and trainer, as many Girl Guide Companies are attached to the Y.W.C.A. She is now on furlough and has been studying in the U.S.A. She will go to England soon, to return within a few weeks' time to India.

* * *

The Ladies of the Moose were hostesses at a very enjoyable Valentine card party and dance held in their hall on Tuesday evening, when prizes for cards were won by Mrs. Cross, Mrs. Erwin, Mrs. M. Duke, and Messrs. Stanley, Boker, Curtis. The consolation prizes went to Mrs. Suddards and Mr. C. Boker.

* * *

The many friends in the city of Mrs. Kate Crowley of Ottawa, former resident of Water street, Peterborough, and wife of the late James Crowley, will be sorry to learn that she is seriously ill in the hospital at Ottawa.

* * *

Miss Helen B. Hare, who has been the guest of Mr. and Mrs. H. J. Davidson, Morrow street, for some time, returned this week to her home in Iroquois, Ontario.

* * *

Mrs. H. T. Fallis was in Toronto yesterday, attending the opening of the Legislative Assembly.

* * *

Mr. William Kendry of Erie, Pa., is in the city, the guest of his brothers, Mrssrs. Emmett and Ed Kendry.

* * *

In aid of their work at the Boys' Camp, the Rotary Club will hold a bridge party at the Empress Hotel to-morrow (Friday) evening.

* * *

Dr. Harry Sedgewick of Toronto was in the city on Tuesday, attending the funeral of the late Mr. William Sedgewick.

* * *

A successful Valentine dance was held at Austins Banquet Hall on Tuesday evening, under the auspices of the Social Club of the Canadian Department Stores Mose Yokom and his orchestra played for the dancing program, which included several novelty numbers. The prize for the married couple's dance was won by Mr. and Mrs. E. Fowler; the prize for the St. Valentine jig saw dance went to Miss O. Northey and Mr. Jack Cullen, and the booby prize was won by Miss M. Grose and Mr. Kaye Bailey. Refreshments were served at midnight. Arrangements were in charge of the convenor, Mr. W. H. Turvey, assisted by Mrs. L. Brown, Miss Irene Hogan and Mr. George Wensley. Among those present were the following: Mr. and Mrs. E. Fowler, Mr. and Mrs. Earl Welbourn, Mr. and Mrs Walter Johnson, Mr. and Mrs. Alf. Woodburn, Mrs. L. Brown, Mrs. J. McGee, Mrs. R. McKinley, the Misses Grace Shaughnessy, D. Dossett, Yvonne Vondette, D. Marshall, M. Freeman, E. Sisson, G. Zeihr, P. Mills, M. Mullen, V. McMillen, O. Herron, H. Rutherford, J. Wilson, Alice Rawlins, M. Carrol, Phyllis Payne, Jerry Campbell, Eleanor Dodds, Dorothy Dodds, F. Hetherington, F. Carroll, McGillivray, Mayme Grose, Ethel Brownlie, Greta Brownlie, V. Gatfield, G. Parnell, M. Grady, Lillian Murdock, J. Scott, V. Stocker, O. Northey, P. Simmons, E. Trotter, Norma Draper, L. Spinks, Alice Hawkins, G. Hawkes, Irene Hogan, and Messrs. Earl Fowler, P. McDonald, Les Webb, Ken O'Toole, Berwyne Tillcock, Kaye Bailey, Jack Cullen, W. H. Turvey, G. Wensley, George Simmons, C. A. Clarke, F. Douglas, J. Penrose, J. P. Chalmers, H. Bell, K. Hetherington, N. Scully, F. Sheppard, Earl Huffman, Len Foster, Hugh Blair, Archie McDonald, S. Jones, C. Carroll, F. Wallace, W. A. Davidson, B. Graham, M. Mesley, J. Armitage, G. Gatfield, R. Bacon, A. Guerin, H. A. Walker, K. Milburn, Whittington, Earl Hetherington, Ralph Hendren, C. Koster, J. Nesbitt, C. Murphy, Harold Hewitt, V. Lajoie, W. Murray, George Ball, W. Austin, Fred Cullen, A. H. Clarke; also Mr. J. C. Hall, manager of the local C.D.S. Store, Mr. G. Porter, Mr. H. Beal and Mr. G. Atkinson, all of the Toronto Store, and Mr. Herb Myers of Ottawa.

QUALITY—QUANTITY
Interlake
PURE—SOFT
ABSORBENT
3 Rolls—2100 Sheets—25c.
MADE IN CANADA
Interlake
Toilet Tissue
271

Just Between Us Women

A daily chat with Examiner neighbors conducted by Anne Wilcox

NOW THAT BUTTONS are again coming into fashion as trimming for frocks, it is especially important to know how they should be sewed on.

* * * * * * *

It is true that buttons never are discarded entirely, for they are necessities on garments, but intermittently they emerge as trimming, thus giving them double importance.

* * * * * * *

For such articles as coats and outer wraps which require doing up and undoing whenever worn, nothing has usurped buttons, combining as they do both convenience and ornament.

* * * * * * *

Since coat buttons are of such constant value, it is well to know the best way to sew them on. There are two points to consider—how to secure them firmly and how to sew them on so that there will be no defacing signs of stitches on the inside.

* * * * * * *

Coat linings are often as handsome in their way as are the outside materials. It is for this reason, as much as to prevent textiles from straining goods to the breaking point, that small and inconspicuous buttons are sewed inside the coats, with the same threads and at the same time the larger outside buttons are fastened to the garment.

* * * * * * *

These inner buttons should be pierced with four holes, whether the outside button has a shank or is also pierced. Every time the threaded needle is put through the coat materials, whether from front or back, it is also run through one of the holes in the inner button, each time through an opposite hole.

* * * * * * *

When coats are of very heavy goods, or fur, these inner buttons should always be used, lest the material or skin tears.

* * * * * * *

Buttons should always have a little freedom of motion, or play, as this is termed. Unless purely for ornament, buttons should never be sewed down so tight as to hinder their usefulness as a fastener.

* * * * * * *

Buttons with holes in them should be given similar play by sewing them a trifle loosely to the material. Also before ending off the thread, it should be wound several times tightly about the threads which come between the button and the material.

FASHION SERVICE

Here's a nice sports rig for school, college and general day occasions. The skirt is the new wrap-around and is carried out in oxford grey soft woolen of angora weave.

The shirt-waist blouse is pale grey crinkly crepe silk.

It's fascinating too, fashioned of one material as orangy-red or a medium-blue soft angora wool jersey.

Style No. 3330 is designed for sizes 14, 16, 18, 20 years, 36 and 38 inches bust.

Size 16 requires 1¾ yards of 39-inch material for blouse and 2⅞ yard of 35-inch material for skirt.

Price of Pattern 15 Cents

Something New! Something Different!

We are proud of our new Fashion Magazine for Spring. It's much larger and different than any issue previously published. It's 48 pages.

This book contains all of the new Spring styles for women, misses and children.

In addition, it contains the most interesting illustrated articles—Beauty Hints, Hairdressing, How to Reduce Sensibly, Poise as Aid to Fashions, Dressmaking Hints, Knitted Sweaters, Quilts and Embroidery, etc.

The supply is limited and so we suggest that you send 15 cents for your copy today. Just write "Fashion Magazine" on any piece of paper, enclose 15 cents in stamps or coin and mail your order to Fashion Department.

Be sure to fill in the size of the pattern.

Send stamps or coin (coin preferred).

Price of book 15 cents.

Price of pattern 15 cents.

The Examiner:

Please order for me—

Pattern Number .....

Size .....

My Name .....

Address .....

.....

I enclose 15c in payment.
Allow five days for return.

DECORATING FOR SPRING OPENING

Hamilton Bros., Designing Furriers, Plan Extensive Showing Of Ladies' Ready-To-Wear.

Interior renovation and decorating is being completed this week by Mr. Webb, local cabinetmaker, at Hamilton Bros., 163 Charlotte Street, in preparation for an extensive business program this Spring in Ladies' Ready-to-Wear. Something different in merchandising will be tried in that each week new Jackets, Sportwear and smart Cloth Coats will be shown exclusively in Peterborough, and those not purchased will be returned to the makers, one of Toronto's foremost houses, and a new range supplemented.

Their Spring Opening announcement will follow next week.

CONTRACT BRIDGE

WRITTEN FOR CENTRAL PRESS

By E. V. SHEPARD

CONVENTIONS AND SIGNALS

Good conventions meet actual needs of the game, and are rules followed by trained players. Every part of the game is permeated by conventions, or signals, intended to guide partner's play against the declarer. Every signal must be known to all players to be legitimate. No secret code is allowed. One handy convention is for dummy to place trumps at his right, when spreading his cards.

Long used conventions sometimes end by being incorporated into The Laws of Contract Bridge, that should be in the hands of every player. The long employed method of cutting the cards finally became incorporated into the following law.

"8. (1) The dealer presents the pack to the player on his right, who lifts off a portion from the top and places it towards the dealer beside the bottom portion. The dealer then completes the cut by placing the bottom portion on the top portion."

THE ECHO is the basis of all signals. This consists of the play of an unnecessarily high card of a suit, followed by a lower card on the next round of that suit, instead of playing them in normal order—a lower card followed by a higher card.

THE COME ON is an echo in partner's suit when he leads the K, to show that you hold the Ace or Q, or because you want to trump the third lead. If partner leads you a winning card of the suit which you have bid, play an encouraging high card if you wish him to again lead your suit, or play the lowest card of your suit if you wish him to shift to a lead of another suit through dummy's strength.

Suppose that you have bid a suit upon the A-Q-J-2, plus a side trick, Your partner leads the K of your suit. If you see nothing better for him to do you drop your J under his K, saying "Come on." Suppose that your bid suit is the K-Q-J-8-2, and you hold back of dummy's K-J-7 of a side suit, the A-Q-10. Your partner leads the Ace of your suit. Wanting him to shift to a lead of your side suit, you drop the 2 under partner's ace, saying "Shift to a lead through dummy's strength." Your partner must do as you direct. He must cease leading the suit you have bid and lead your side suit, thus allowing you to pick up an easy trick in a suit which you cannot lead yourself without loss of a trick.

THE CALL FOR A SUIT to be led by partner is made by discarding it in echo form. If unable to make two discards let your first discard be the highest card of the suit that you can spare. If unable to spare a high discard, your lowest card discarded from each of two other suits, by inference, asks for a lead of the suit from which you have not discarded.

Interest At Top

By MME. LISBETH

True to the season's tradition that frock interest must be centered at the top—above the table—is this daytime frock of navy ribbed seer. The upper part of the sleeves, of navy and white print, centers the interest at the shoulder line.

This part of the sleeve is lined with white, the cuffs are banded in the same, and the jabot scarf is also white lined.

Hat, shoes and gloves may either be navy or black.

Pleasing Program At Circle Meeting

A goodly representation of the members of the X. L. Mission Circle gathered last night for their February meeting at the home of Miss Zetta Wood, Lansdowne street.

It was decided to again adopt Miss Robertson and Miss Reade as missionaries for prayer this year. In connection with the Mother and Daughter banquet, to be held, a committee was appointed to co-operate with the W. M. S. in this endeavor. The distribution of 'holiday' bags and the reception of fees followed and the dedicatory prayer offered by Dorcas Nixon closed the business session.

An interesting little dialogue giving Biblical reasons for doing missionary work was presented by Muriel Moorhouse and Jean Hammond, while Grace Sargent gave a most appropriate and delightful reading, "Small Corners."

The study for the month dealt with the beginnings of missionary and church endeavor in the Canadian west and was very ably outlined by Jean Rose, who concluded her talk wth an old Indian legend.

The singing of "Prayer Changes Things" and the benediction brought to a conclusion this very successful program which was followed by a social time.

Gay Valentine cut-outs decorated the rooms and a contest in keeping with the day was much enjoyed. Dainty refreshments were served by the hostess, Mrs. W. D. Sargent, assisted by Zetta Wood, Hazel and Dorcas Nixon.

BEAUTY SERVICE
GIVEN BY EXPERTS

Invigorate Your Scalp By Massage And Have Your Skin Freshened By A Cleansing Facial

Come to us with confidence that you will receive only expert advice and service by only proven methods in beauty treatments.

SHAMPOO 50c
SKIN TONING FACIALS ...50c
MARCEL 50c
FINGER WAVE 50c
MANICURE 50c
PERMANENTS 5.00

PERSONALITY HAIRCUTTING

MADAME
MERRIAM

For Appointments 1182

STARS OF RADIOLAND

Doris Sharp

One of the nation-wide broadcasting companies found a performer within its own office staff in Doris Sharp, winsome artists' bureau hostess. So Doris is still holding her daytime job in a New York studio and appearing three evenings a week as a featured soloist with Harold Stern and his orchestra.

OUR PRINTING PRICES are LOWEST

HEALTH FOR YOU

WELL-KNOWN EUROPEAN HERBALIST of the
DR. THUNA
Balsam Remedies Limited
Will be in PETERBOROUGH, at the Empress Hotel,
SATURDAY, FEBRUARY 18TH

If you are ailing, see him when he is there and get started on the ROAD BACK TO HEALTH.

OUR HERBAL REMEDIES ARE MOST EFFECTIVE IN DRIVING SICKNESS FROM THE SYSTEM.

ALL INFORMATION FREE OF CHARGE

DR. THUNA
BALSAM REMEDIES, LIMITED
HEAD OFFICE - TORONTO, ONTARIO

2d-41-578

39c Days
AT
McClennan's
232 CHARLOTTE ST.
Friday and Saturday

Print Aprons, 2 for ...39c
Men's Jersey Gloves, 2 pair 39c
Muresco, 8 colors, 5 lb. package 39c
C.C.M. Skates, Pair ...39c
Folding Clothes Dryer .39c
Leather Soles, Pair 39c
Leather Heels, 3 pair .39c
China Cream and Sugar 39c
Frost King Weather Strip, 20 ft. package 39c
Mechanic's Wrench, Ea. 39c
Big Print Aprons 39c
Print House Dresses ..39c
Electric Toaster 39c
Glass Pitchers 39c
Steel Frying Pans 39c
Toilet Brushes, 3 for ..39c
Rogers' Lacquer, ¼ pints, 2 for 39c
Scrub Mops, Each 39c
Scrub Cloths, 2 for ...39c
Silver Vases, Pair 39c
Horse Bits, 2 for 39c
Chain Repair Links, 6 for 39c
Super Clean, .22 Short, Smokeless, 2 boxes ..39c
Harness Snaps, 3 for ..39c
Brass Dinner Bells, Ea. 39c
Brass Door Knocker ..39c
50 ft. Cotton Clothes Line 39c
Clothes Line Pulleys, Each 39c
China Bon-Bon Dishes, Each 39c
Old English Wax, lb. .39c
White Enamel Pie Plates, 3 for 39c
Galv. Water pails 39c
Ash Sifters 39c
Snow Shovel 39c

BUEHLER BROTHERS
PHONE 3680 387 GEORGE ST.
50c Meat Orders Delivered Free

Friday Specials!

SHOULDER PORK CHOPS. lb. 10c
TENDER WING STEAKS, lb. 19c
LOIN PORK CHOPS. lb. 19c
RIB VEAL CHOPS. lb. 16c
CHOICE VEAL STEAK. lb. 21c
FRESH PIG SHANKS. lb. 5c
CHOICE LAMB CHOPS. lb. 15c
DUMART'S WEINERS. lb. .. 12½c
PURE PORK SAUSAGE. lb. .. 12½c
SLICED BACON. lb. 12½c
RIVERSIDE CREAMERY BUTTER 21c lb.

Pork Butt Roast 9c lb
Mealed Cottage Rolls 9c lb
Boneless Rolled Pot Roast Beef 10c lb
Choice Sirloin Steak 16c lb

COUGHS
Apply over throat and chest
—swallow small pieces of—
VICKS VAPORUB
Over 21 Million Jars Used Yearly

Job Printing
REASONABLE PRICES

Interesting News and Views of Recent Happenings in the British Isles

RARE AND ROYAL WEDDING GIFTS FOR MISS CHURCHILL

Great Assembly for Marriage of Statesman's Daughter and John Bailey

100 CANDLES GLEAM

London.—Members of almost every aristocratic family in Britain were present at the wedding of Miss Diana Churchill, eldest daughter of Mr. Winston Churchill, to Mr. John Milner Bailey, son of Sir Abe Bailey, the diamond millionaire, at St. Margaret's, Westminster.

But in the bridal procession there were only representatives of the two families.

Miss Churchill's empire gown of white satin, embroidered at the wrists and neck with seed pearls, was so cut that the skirt formed a train. Her tulle veil was held in place by a coronet of orange blossoms.

The Duke of Marlborough, who is Mr. Churchill's cousin, lent his mansion, number 7 Carlton House Terrace, to his young kinswoman for the reception. There the gifts were ranged about the great cream and gold ballroom, and from the enormous candelabrum hanging from the centre of the ceiling a hundred candles threw a rich glow over the marriage feast.

The King and Queen sent a wedding gift of a blue enamel and gold dressing set to Miss Churchill. "With best wishes from the King and Queen" was the inscription on the card accompanying the gift.

There were many hundreds of gifts from political friends of Mr. Winston Churchill, foreign diplomats, and friends and relatives of the young couple.

The bridegroom also received royal gifts. Prince and Princess Arthur of Connaught sent a picture, and Lady May Abel-Smith, niece of the Queen, sent a cigar case. Lady May Abel-Smith's father, the Earl of Athlone sent a visitors' book.

Sir Abe Bailey, the bridegroom's father, gave his son a handsome cheque, and to the bride he gave a fur coat.

Mr. Winston Churchill's gift to his daughter was a cheque. The bride's mother gave her a pair of diamond clips. Among the other jewels given to Miss Churchill were a pearl necklace, a diamond clip, and a diamond watch from the bridegroom. She gave him a set of diamond and onyx cufflinks.

Sir Austen Chamberlain's joint gift with his family was an ingenious cocktail tray fitted with a device which gives the recipes for 20 cocktails. The American ambassador, Mr. Andrew Mellon, sent a silver inkstand. The French ambassador and Mme. de Fleuriau sent a silver and enamel cigarette box.

A silver bell was received from the lord chamberlain and Lady Cromer.

THREE NOTED LONDON JUDGES WILL RETIRE

Justices Scrutton, Eve and Avory All Over 75

London.—The early retirement is expected of Lord Justice Scrutton of the court of appeal; Mr. Justice Eve of the chancery court, and Mr. Justice Avory, the common law judge.

Famous members of the bar who are being mentioned as their successors include the attorney-general, Sir Thomas Inskip; the solicitor-general, Sir Boyd Merriman; Sir William Jowitt, and Sir Leslie Scott.

Lord Justice Scrutton and Mr. Justice Eve are both seventy-six years old. Mr. Justice Avory is eighty-one.

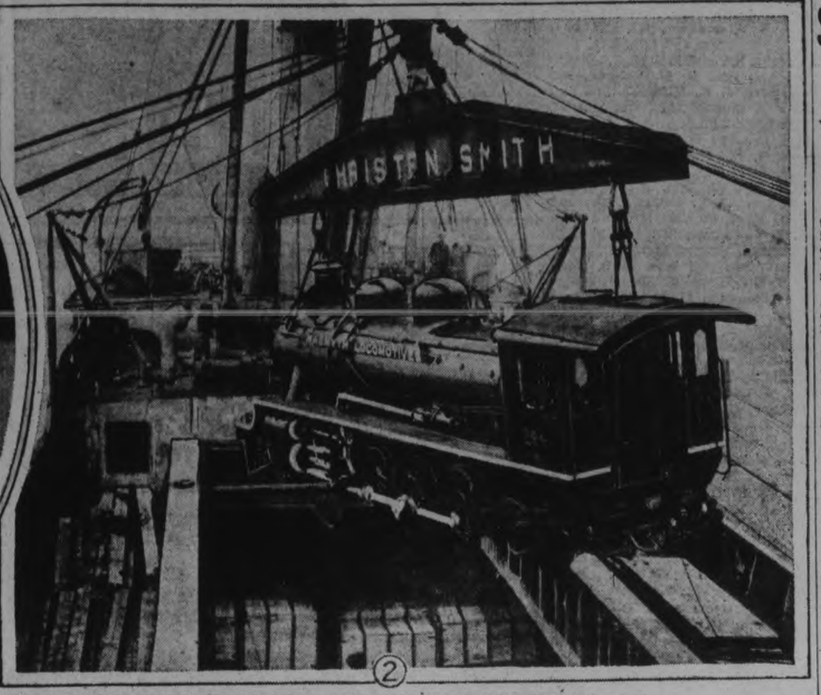

A TWO-MAN OLYMPIAD FOR CAMBRIDGE AND BRITISH LOCOMOTIVES FOR CHINA

(1) J. F. M. Lightly (left) and W. L. M. Thring, outstanding Cambridge University Blues, have started on a series of athletic contests, including every sport or pastime for which Cambridge awards an individual Blue or half Blue. These remarkable all-round athletes are seen here before beginning their tennis contest. Mr. Thring has the advantage of having a mascot. (2) One of eight 100-ton locomotives built by Nasmyth & Wilson of Manchester being shipped from Salford Docks in that busy English city to China.

SIX KILLED IN MINE EXPLOSION IN YORKS

Wombwell Accident Brings Year's Colliery Death Total to Eighty-Two

London.—The number of deaths this year in serious colliery accidents in Great Britain was brought up to eighty-two by an explosion near Wombwell, Yorkshire, in which six men were killed.

It was the ninth mine disaster since January last. The number of disasters had been unprecedented in 1932.

The explosion occurred at the Cortonwood Colliery during the night shift, when the nine victims—three men injured are in a serious condition—were waiting to begin work in a small seam half a mile underground.

It is attributed to shot firing, and eye witnesses state that a ball of fire rushed along 100 yards of coal face—the result of gas.

Edward Myers, one of the first to dash to the rescue, said he saw two boys, rushing towards him, their clothes blazing and lighting the passages of the pit "like human candles."

As they got near him yelling incoherently their clothes dropped off. He rolled them in stone dust and extinguished the flames, and then telephoned to the pithead for help.

Rescuers found other victims lying semi-conscious.

The more serious colliery accidents with loss of life this year were:

January 26—Explosion in Llwynpia Colliery, Rhondda Valley — eleven killed.

October 10—Winding accident Bickershaw Collieries, Leigh—nineteen killed.

November 12—Explosion in Edgegreen Colliery, Wigan—twenty-seven killed.

November 16—Explosion at Cardawan Colliery—eleven killed.

PREDICTS CONCRETE WORLD FROM SHIPS TO TEA CUPS

Londoner Sees No Limit to His Favorite Form of Construction

FOR NEW STONE AGE

London.—If there is another big war navies may fight with concrete battleships while the people at home sleep securely in bomb-proof, shrapnel-proof houses.

This is the idea visualized by Mr. Harold Lee, research expert of a London firm, and one of the prominent men in the concrete and allied industries.

"We are on the verge of an all-concrete civilization, a new Stone Age," he says. "Already we have concrete buildings, bridges, lamp-posts, and fencing, and it is but a step to cement crockery and all-concrete skyscrapers.

"The latest development is a concrete coffin, shortly to be put on the market, at a cost of about eight shillings.

"To-day it is possible to treat ordinary cement in such a way that a road can be used four hours after it has been laid down.

"In connection with the construction of the giant new Mersey tunnel at Liverpool, a sea-defence demonstration was recently carried out in which concrete piles, immersed thirty-four seconds after their making, proved invulnerable to sea water.

"Modern examples of concrete work are the new home of the B.B.C., the Bank of England, the Dorchester hotel and the five new Underground stations.

"Continental concerns are closely watching our progress towards the inevitable concrete era.

"It will cost twice as much to pull down a large, all-concrete building, by present methods, as it has cost to build.

"Steel ships, particularly battleships, may be soon a thing of the past. A firm in Rochford (Essex) made some concrete ships during the war, and when an attempt was made to destroy them by gun-fire, they just rocked.

"Concrete unbreakable crockery is bound to come, and it may not be long before we have concrete furniture and large buildings without a single steel girder in them.

"Among the problems still to be solved are: Making concrete retain color, rendering it impervious to the action of acid and acid-laden air, and constructional problems of sound and echo such as those experienced in the B.B.C. building."

STATE TO ENFORCE CONTROL OF BIRTHS

To "Benefit Proletariat, Better the Race"

Vera Cruz. — With the idea of "benefitting the proletariat and bettering the race," the authorities here have decided to draw up a law introducing a system of state enforced birth control, announces Dr. Salvador Mendoza, one of the drafters of the new civil code.

The law would require parents wishing to have children to appear before an official board, which would inquire into the size of family, ability to provide and educate, and health condition of the parents.

The measure would prohibit children to extremely poor, incompetent, or defective couples. A state birth control office is being established to carry out the plan.

SELLS CRISIS BOUQUET

Paris.—A Paris florist cannot be daunted by the slump. Realising that his former clients are no longer in the mood to greet their friends with flowers, he is featuring "Le Bouquet de la Crise." It consists of choice carrots and turnips, onions and radishes, set off by bright green tufts of salad leaves. The bouquet is not romantic, but it is cheap and picturesque, and serves to demonstrate the donor's appreciation of the gravity of the hour.

BROKEN RIBS DO NOT KEEP LORD BEATTY IN

Jaw Was Fractured at Previous Hunting Accident

London.—In spite of having two ribs broken, Earl Beatty attended the Dockland Settlements dinner at the Mansion House and helped the lord mayor receive the guests.

He looked well but he had got out of bed only a few minutes previously in his determination to be present at the function.

Earl Beatty broke two ribs in a fall in the hunting field recently and spent two days in bed.

An official of the Dockland Settlements said that "Lord Beatty is a trustee and chairman of our council. He had a similar hunting accident just before our last dinner at the Mansion House, which was in 1930, and he was very disappointed at having to miss it."

His jaw was fractured by the previous hunting accident, but it mended perfectly.

DROPPED FROM WINDOW

Mr. and Mrs. J. Turner, of Lower Hadderidge, Burslem, Stoke-on-Trent, saved their children by dropping them from a bedroom window and jumping after them when their house caught fire.

MINE STRIKE ENDS

The 9-week strike of 1,800 miners at Ryhope Colliery, near Sunderland, Durham, collapsed owing to the men's desire to draw pay before Christmas.

VILLAGE CHOSEN FOR HUGE RADIO STATION

Britain's Biggest Broadcasting Centre Will Be Built at Wychbold

Droitwich, Eng.—A field in the little village of Wychbold, near here, Worcestershire, has been chosen by the B.B.C. as the site for the biggest broadcasting station in Britain.

Work is to begin at once. Some of the contracts have already been placed. Within 18 months regular programs will be transmitted.

This new broadcasting station is to replace the Daventry long-wave transmitter, which for years was known as 5XX, and the Midland Regional transmitter, which was originally known as 5GB.

Wychbold will be the most powerful B.B.C. station, and will radiate on two wave-lengths—one medium-wave, with a power of about 70 kilowatts, and one long-wave, with 100 kilowatts.

OLD SUN INN SAVED

Was Cromwell's Headquarters at Saffron Walden, Essex, in 1647

London.—The old Sun Inn at Saffron Walden, Essex, the headquarters of Cromwell and Fairfax in 1647, has been bought by the National Trust and the Society for the Protection of Ancient Buildings for £2,000.

ALL-CHEMICAL ENGINE

Dagenham Has First Fire Equipment of its Kind in Britain

London.—The Dagenham (Essex) fire brigade has the first "all chemical" fire engine with chemicals to cope with every sort of fire.

RADIO FOR COAL MINES TO WARN WORKERS OF DANGER

Successful Experiments Made at Several Collieries in South Yorkshire

JUST ONE WAY YET

Wakefield, Eng.—Radio stations, to be used between the pit-head and the men working in the mines, are being installed in the Yorkshire coalfields.

Tests made at the Manor Haigh and Roundwood collieries, near Wakefield, and at other pits in south Yorkshire, have proved successful.

A transmitter with a large aerial has been erected at the top of the shaft of one pit, and from this messages have been picked up clearly at points underground nearly two miles away.

A short wavelength is used.

A colliery official says:

"So far the experiments have not got any further than one-way transmission, but this would be sufficient to announce gas and other warnings to the men below.

"These spoken messages have been received underground as clearly as from any loud-speaker in a drawing-room.

"We now want to devise a system by which men below can signal the transmitting station—either by a red glow in the transmitting room or a buzzer.

"The radio will remove one of the miners' greatest fears—the constant dread of being cut off from all outside help by heavy falls of roof.

"Ordinary telephone systems have proved ineffective, owing to the danger of wires being torn down by falls."

The ministry of mines is watching the experiments and the men are anxious to learn all about them.

LONDON IS SO COLD GUARDS DROP RIFLES

But Palace Sentries Must Stand "Properly at Ease"

London.—The metropolis shivered during a recent week-end to such an extent that Coldstream Guardsmen relieving the Scots Guards at Buckingham Palace were allowed to pile arms and walk up and down.

The captain of the guard has the King's authority to order the piling of arms in such circumstances. But no such concession is granted the sentries, who must stand "properly at ease" in the intervals of sentry-go.

MINE FIRE IN LANCS

Skelmersdale Miners Meeting to Help Others When It Occurred

While miners were attending a meeting in Skelmersdale, Lancashire, where they raised £30 for the sufferers of the recent Aston-in-Makerfield mine disaster, the local coal mine caught fire and 500 men were thrown out of work.

CLACTON BEAUTY QUEEN

Miss Connie Ball Chosen by the Judge, Miss Gladys Cooper

Clacton-on-Sea, Eng.—Miss Connie Ball, a blonde, younger daughter of Councillor and Mrs. J. E. Ball, has been chosen beauty queen of this seaside resort, the judge being Miss Gladys Cooper, the actress.

SUNDAY CINEMAS

The home secretary has issued an order enabling cinemas to open on Sundays in Dartford, Kent.

TIDE DROWNS WOMEN ON GLAMORGAN COAST

They Were on Donkeys Gathering Mussels

Penclawdd, Wales. — This little coast village in Glamorgan has been plunged into mourning by a tragedy on the sands midway between Llanelly and Penclawdd.

Two women who rode out on donkeys to gather mussels in the estuary were trapped by the tide and drowned.

Four others were rescued by men who put off in a motor boat.

The drowned women were: Mrs. Margaret Pamp, 56, of the Old Post Office, Penclawdd; Mrs. Elizabeth Jane Dallimore, 30, of Bandraw, Penclawdd.

When the women had been at the mussel bed some time they discovered that the tide had marooned them.

They tried to cross the river on their donkeys, but the animals, finding the current too strong, tried to turn back and all the riders were thrown into the water.

Their cries were heard by a fisherman, George Edwards, of Llanmorlais, who dashed towards the Llanelly lighthouse and secured the services of four Llanelly fishermen, who went in a motor boat and saved four of the women.

HUNTING ACCIDENTS

One With Atherstone Hounds and One With the Belvoir

Captain J. P. Black, director and general manager of the Standard Motor Works, Coventry, fell when hunting with the Atherstone Hounds and fractured his shoulder, and Captain O. Bettine dislocated his collarbone while hunting with the Belvoir.

APPEAL DISMISSED

The archbishop of Canterbury has dismissed the appeal of H. F. Davidson, ex-rector of Stiffkey, Norfolk, against his removal from the clergy.

CHINESE EX-EMPEROR'S SISTER IS IN LONDON

Much Interest Taken in Arrival of "Mrs. Cheng," a Bride of 20

London. — A recent passenger arriving on the liner Tenkuni Maru was a slim Chinese girl wearing a gray squirrel coat — Mrs. Cheng—sister of the ex-emperor of China (now the ruler of the new state of Manchukuo) and her bridegroom, Mr. Cheng, whom she married last April. Their host is Sir Reginald Johnston, professor of Chinese at the School of Oriental Studies, London.

Mrs. Cheng, aged 20, has large hazel eyes in a pale oval face and glossy black hair parted and drawn back severely.

A brief interview was conducted in Chinese with Sir Reginald as interpreter. Mr. and Mrs. Cheng will not, while in Britain, discuss the situation in Manchukuo.

"We are here simply as students, our main object being to learn the language and study social conditions," said Mr. Cheng. "We have no set program. We may spend a few weeks in London before doing any tours.

"We may have a glimpse at industrial centres later on. It is impossible to say how long we shall remain—that depends on several considerations connected with our own country."

Sir Reginald Johnston hopes to have the young couple as his guests until the spring.

Mrs. Cheng has yet to see the London shops. Her English studies will be made under the guidance of a governess.

ISLE'S OLDEST RESIDENT

Mrs. Elizabeth Kennaugh, who recently died at Foxdale, Isle of Man, aged 99, was the island's oldest inhabitant.

SHOUT AND SING AND STOP CHURCH SERVICE

Interrupters Object to Vestments and Forms at St. Hilary, Penzance

Penzance, Eng.—"Come out of the pulpit with those vestments on," was shouted in St. Hilary church, near here, on a recent Sunday morning, when, for the second week in succession, extraordinary scenes took place during the service as a result of objection by many of the congregation to high church forms of service.

The names of interrupters were taken by the police at the request of Canon Carr, vicar of St. Mary's church, Penzance, who was conducting the service in the absence of the vicar, Rev. N. B. Walke, who is ill.

The church was full, and immediately the organ began the opening anthem, a section of the congregation rose and sang a hymn.

Canon Carr left the altar, walked to the other end of the church and apparently asked the organist to stop playing.

He then spoke to Superintendent Matthews of the Cornwall Constabulary, who was present in uniform; pointed out that the service had been disturbed, and asked him to take the names of the offending persons.

When Canon Carr went back to the altar the opposition immediately began to sing other hymns.

The singing continued loudly until the canon went to the pulpit to preach. Then came shouts of "Take off those vestments," etc.

Some members of the congregation rose and stood round the pulpit while the sermon was read, but the hymn-singing made the preacher's words inaudible.

When the service was concluded, protesting members of the congregation sang the National Anthem, and, finally, after all the names had been taken, the Doxology.

INTERESTING ITEMS OF NEWS FROM FAR CORNERS OF THE WORLD

INKPOTS, CHAIRS USED IN REICHSTAG UPROAR

Telephones and Chandeliers Weapons as Nazis Fight Communists

Berlin.—The Deichstag lobby was practically wrecked when over 100 German M.P.'s used ink-pots, chairs, tables and fists in a fight that lasted nearly half-an-hour.

Telephones were ripped from the walls and used as weapons, chandeliers were pulled from the ceilings, and heavy chairs were flung recklessly about.

Two Nazi and two Communist deputies were gravely injured, as well as a police officer who vainly tried to intervene.

Hardly a pane of glass in the lobby was left unbroken.

The battle started during a debate on the Nazi bill to provide a deputy for the president, should he resign or die, but the real cause of the trouble was a Communist taunt that the Nazis were responsible for the German silk works disaster.

When a Communist rose in the gallery and shouted "Down with Hindenburg," a free fight started there at once, and uniformed Nazi deputies rushed upstairs and dragged out the demonstrator.

About forty Communist members immediately ran into the lobby outside the chamber, where they joined battle with a large group of Nazis who held the demonstrator prisoner.

The deputy-speaker vainly rang his bell for order as the two groups came to blows immediately behind his chair, and the session had finally to be adjourned.

ROUMANIA BANS WHITE BREAD

Bucharest.—White bread will be forbidden, until next harvest, to soldiers, policemen and boarders in schools and colleges here. Instead they will receive rye bread and a kind of stiff porridge made of maize.

"REDUCE OR RESIGN" FAT POLICEMEN TOLD

Must Be Down to 145 Pounds Within Thirty Days

Sydney, New South Wales.—The New South Wales authorities have just published an ultimatum to the police to reduce to 145 lbs. within 30 days or get out of the service.

It has been noticeable that many policemen, particularly those on liquor squads who have to make regular inspections of saloons, have been acquiring excessive weight. The average weight of a policeman is now 190 lbs., while the inspector assigned to a liquor squad weighs over 200.

VARNISHED HAIR NEW PARIS STYLE

But French Women Wear Wig for Japanese Effect

Paris.—French experts in hair-dressing fashions for women have gone for their styles to Old Japan.

The popularity of varnished heads is growing every day.

The Japanese woman uses a varnish to produce a shiny effect, with every hair in its place, but the Parisienne, who dislikes the risk of keeping her hair in so drastic a fashion, wears a special wig.

The advantage of these wigs for day-time wear is that the modern beret, or tight-fitting hat, can be taken off without disarranging the hair.

DISPERSE FOG AT WILL

Stockholm. — A correspondent of "Extrabladet" states that a local engineer has constructed an apparatus which, it is claimed, is able to disperse fog and would thus be of the greatest importance to shipping. The correspondent adds that financial support is to be given to the invention of Prince Lennart.

10,000 FLOCK TO VILLAGE AS CHILDREN SEE VISIONS

Five Youngsters, Praying in Hypnotic Trance, Meet Mystic Woman

Brussels.—Nearly 10,000 people have flocked to the village of Beauraing, on the Franco-Belgian frontier, in the belief that a new Lourdes has been discovered.

Beauraing was filled with cripples, blind and bedridden people, brought there by an endless stream of motor cars, all awaiting a miracle.

For miles around the roads were blocked by the traffic which centred on the gates of the convent of Notre Dame.

Five children were the cause of it. Four girls and a boy, aged from fifteen to nine years, declared that while they were praying outside the convent there appeared the vision of a very beautiful woman, dressed in white, with the traditional features of the Virgin Mary.

Her face, they said, was shining with a golden light and blue rays came from her robe.

In a state of great excitement the children fetched their parents to the spot. Again they declared that they saw the vision.

But the parents saw nothing.

A crowd collected and prayed at the request of one of the children.

No one in the crowd, however, saw any vision.

Doctors then examined the children and found that while they were "seeing things" they were in reality in a hypnotic trance.

This was proved by pricking the children's cheeks with a knife, and holding lighted matches to their hands. They felt nothing, but just went on praying.

Night after night ever-growing crowds have waited in vain outside the convent gates. There has been no sign of anything supernatural. The life of the village has become so disorganized that the local authorities have had to take steps to prevent the crowds assembling.

CHINA TO CONFER ON ETIQUETTE RULES

Will Revise Rites for Social Functions

Pekin.—An official conference has been convened at Nanking to draw up rules for proper behavior.

The outcome of the conference, which is meeting to "revise the rites for all social functions," will be a book of etiquette prescribing the proper ritual for weddings, funerals, and other occasions.

An official notice explains that many old customs have been supplanted by "hybrid innovations" and that it is, therefore, necessary "to standardize all important rituals and to set rules for even the most ordinary salutations."

GENERALS EXILED FOR 1923 OFFENCE

Spanish Military Men May Not Hold Office

Madrid. — The parliamentary tribunal has passed sentence on the generals and others charged with setting up a dictatorship under General Primo de Rivera in 1923.

General Martinez Anido was condemned to 36 years' exile in a town to be decided upon by the government and perpetual interdiction from holding office under the state. Generals Berenguer, Cavalcanti, Aizpuru and Cobo were sentenced to 12 years' residence in a town to be selected by the government and barred from all public posts. Others received lighter sentences, but all were debarred from taking public posts.

THIRSTS IN SPAIN ARE BIG AS EVER

But Why the Bread, Chicken and Eggs

Madrid.—The Catalan Regionalist League, the other day, gave a banquet in honor of the sixteen newly-elected deputies to the Spanish parliament. It took three hundred waiters to serve:

6,000 bottles of liqueur.
1,500 bottles of champagne.
3,500 bottles of red and white wines.
12,000 rolls of bread.
1,500 chickens, and
13,000 eggs.

Twenty-four ovens were required to cook the food, and two and a half miles of paper was used instead of linen table cloths.

CLAIMS HE DRANK BEER NINETY YEARS

But Missionary Delivers the Knockout

Constantinople.—Mahmoud Agha, a Kurd from Elbasten, claims he is 137 years of age and that for over ninety years he has been drinking beer and smoking cigarettes. He says he is now in the best of health.

An English missionary, angered by the aged man's beer boast, states in the public press that Mahmoud is a liar, for beer was introduced into Constantinople only 40 years ago and Anatolia did not know about it until 15 years later.

ROBES HIDE CONTRABAND

Petch, Ipek (Yugoslavia).—Because so many Albanian Moslem women crossing the frontier have carried contraband tobacco under their flowing robes, the Serb authorities have issued a warning that women who do not wear up-to-date clothes must submit to examination by male customs officials.

QUEENSLANDER CLAIMS HE CAN CURE CANCER

Injection of His Serum Effective Only in Early Stages, He Admits

Brisbane.—The Queensland government is contemplating an inquiry into a claim to cancer cures made by a Brisbane man and said to be substantiated by the testimony of many people in this district.

George A. Roberts, after nine years of research, claims to have discovered an acid which, by injection, cures cancer.

He has notified the Queensland branch of the Empire Cancer Trust but the trust has refused to investigate his claim unless he discloses his formula.

He has declined to do that but has offered to take any certified case of cancer and treat the patient in the presence of medical witnesses.

This offer, in turn, has been declined.

Roberts does not claim to be able to cure advanced stages of cancer but in the earlier stages he states that his formula reduces live cancer cells to dead tissue.

The president of the medical board here, Dr. Connolly, admits that he has probably been successful in curing rodent ulcers—cancerous growths—in infected rats and mice.

In the case of human patients, however, he says that time only is the test of a cancer.

Many of the 170 persons Mr. Roberts treated say that they were cured after ordinary medical treatment had failed.

Mr. Roberts is still hoping that medical men will agree to his treating patients under their supervision.

If they do not it is likely that the government will agree to an inquiry into his claim.

COVENT GARDEN OPERA HOUSE SEEMS DOOMED

Historic London Building May Give Way to a New Sreet

London.—The Royal Opera House, Covent Garden, is to be pulled down unless the Covent Garden Opera Syndicate can make a satisfactory arrangement to renew the lease, which expires next July.

Plans for a complete rebuilding scheme, which include the demolition of the famous theatre and the construction of a new street, have been submitted by the owners—the Covent Garden Properties Co.—to Westminster city council, and have been approved, subject to certain conditions, by the works committee.

"We are anxious to preserve the building, if possible," one of the owners said. "We are not insensible to its historical associations, and we would be loth to deprive opera of its London home. The plan we have submitted to the council is purely tentative—to be put into effect in the event of a breakdown of negotiations with the opera syndicate. Approval of the plans by the council would not commit us to going on with the scheme."

PLANE HAS NO PROPELLER

Madrid.—A new kind of flying machine, without wings and without propeller, and which it is claimed can rise or descend perpendicularly and move backwards and forwards in the air without losing altitude, has been invented by a Barcelona man, Ignacio Gavin.

The motive force is provided by two instruments resembling mill-wheels, which project from either side of the machine. Only a diminutive model of the machine has been made, but this, propelled by a motor of one-twelfth horsepower, succeeded in performing a few evolutions.

Fate Of Europe May Rest On German Elections

"DIVINE DESTINY HAS CALLED ME!"—HITLER.

An election, on the result of which, observers state, rests the fate of Europe, will take place in Germany on Sunday, the fifth of March, when Adolph Hitler, new Fascist chancellor, goes to the country, including Prussia, in an attempt to secure a working majority Hitler has already overcome the objection of the Prussian State Diet by outsting fiery Franz von Papen. Dr. Braun is shown in circle at LOWER RIGHT; Von Papen is shown at UPPER LEFT. With the elections there is bound to come riots and bloodshed between the Communists and the Fascists, hated rivals. The Communists, almost as strong in Germany as the Hiterlites, are said to be one of the main reasons why President Paul von Hindenburg appointed Hitler to the chancellorship, in order that the Communists, who had shown increased strength, could be suppressed. Hitler has fallen in with this plan and has banned all Communist literature and speeches, to say nothing of meetings. The Communists, on the other hand, while fighting Hitler tooth and nail, are somewhat pleased at his appointment since they claim they can show the German people how empty is his administration. Meanwhile, Kurt von Schleicher, who was ousted from the chancellorship on Hitler's appointment, sits quietly by awaiting events, ready, observers think, to pounce when the pouncing looks easiest. He is shown above, at RIGHT, beneath Hitler. Mixed up with Hitlerism are the two German princes, particularly Prince August "Auwi" Wilhelm, in circle, LOWER LEFT, who is one of Hitler's henchmen. Even the former crown prince is an active Fascist performer. Konstantin von Neurath, new foreign minister in the Hitler cabinet, is entrusted with Germany's relations with other countries. He is tolerated in France, and not an ardent Fascist. He was placed there by Hindenburg as an "anchor" for Hitler. He is seen at LEFT, beneath Von Papen. Paul von Hindenburg, CENTRE, the "rock of ages" in Germany, still holds the country in a semblance of order. This giant of a man, at nearly 85, is the only stumbling block to revolution or civil war in Germany. When he dies, what then? Will the emblem shown at RIGHT, the Communist sickle and hammer reign supreme, or will it be the Swastika, shown at LEFT, the Fascist emblem? Perhaps March 5 will tell.

JAPANESE ARMY CHOKING ROADS INTO MANCHURIA

Prepare to Open Drive to Seize Jehol Inside Next Two Weeks.

200 MILE FRONT.

Face 150,000 Loosely Organized Chinese—Victory in Month.

(By James A. Mills—A.P. Correspondent)

MUKDEN, Manchuria, Feb. 16.—Roads southward and westward from this most important Manchurian city are alive day and night with Japanese and Manchukuo troops moving steadily toward positions, whence they will "jump off," probably within two weeks, for the long-waited invasion of Jehol Province. The drive along the 200-mile front is expected to bring the biggest Sino-Japanese clash since fighting began in September, 1931, with the capture of this city by the Japanese.

The combined Japanese-Manchukuo force is expected to total 50,000, half of them tested Japanese veterans. They will oppose about 150,000 loosely organized Chinese.

Best Officers in Charge.

Realizing the campaign to wrest this additional territory from Chinese control may be difficult, the Japanese command has diverted its ablest officers from other parts of Manchuria to lead the drive.

The Japanese confidently predict the Jehol campaign will last less than one month after it is definitely under way.

Japan declared she is not at war with China, and describes the Jehol drive as merely a "policing" operation. Its aim is to bring Jehol under the control of the Japanese-maintained government of Manchukuo.

The bay of Fundy covers an area of approximately 8,000 square miles.

Something EXTRA in tea is Red Rose Orange Pekoe.

RED ROSE TEA "is good tea"

2 CHOICE QUALITIES — Red Label & Orange Pekoe

FALL PROVES FATAL.

WASHINGTON. — Godfrey G. Goodwin, Minnesota member of the United States House of Representatives, was found dead of injuries received early to-day in a fall from the window of his room at a local hotel.

Goodwin, a Republican, was first elected to the 69th Congress. He was not re-elected last November.

FIRE GUTS STOREHOUSE

BROCKVILLE—Fire to-day gutted a frame building used as a storehouse by Gilmour and Co., wholesale grocers. Heavy damage was done to contents, mostly canned goods and household articles, by smoke and water.

The blaze, of unknown origin, was confined to the Sotrehouse through firemen's efforts. The loss, not estimated, is covered by insurance.

The Practical Wife

Helen was an eminently practical wife. She left nothing to chance, except when she left it to Julian. And she only did that once a year, when she paid a seven days' visit to that sturdy old warhorse, Julian's mother-in-law, whose sold recommendation, in his view, was the fact that she lived a hundred miles away.

Even then, Helen usually persuaded her husband to close up the house and go and stay with friends (she disapproved of friends coming to stay with him; they left such a mess behind to clear up).

But on this particular occasion, all Julian's friends discovered that their holidays fell due round about the same time, and he was left alone, with a list of reminders concerning the cat, the canary, and the change of underwear set carefully aside for him in the spare drawer.

For the first forty-eight hours after the front door banged behind Helen, he felt as if a heavy cloak had dropped from him, but, in falling, had left him naked to the cold.

And then he met Rosemary. She was twenty-seven—fifteen years younger than he. When he had last known her, she had been nineteen. Then, she was tomboyish and bubbling. Now she was a pastel, all delicate tints and tones. Yet there was still something of the tomboy in the way she swung out her hand in joyous greeting.

"I say, this is rather jolly!" she said. "You haven't altered a bit!"

They went into a teashop and talked. She told him where she was going in life and he told her where he'd already been. Visions and memories. Faith—and its destroyer, experience. It was all very matter of fact on the service, but something stirred that he had believed dead, that he discovered now had only been chloroformed by the anæsthesia of the humdrum.

"All these years I've been talking to myself," he said, as they parted, "and now you've been repeating it all back to me. I shall begin to believe it's true——"

She smiled up at him as their hands met. She was never pretty, he reflected gratefully, but she possessed a quiet radiance that seemed to cast a soft light before her as she walked. He forgot Helen for a whole hour that day.

They met again the next day and the next. He found that, in her society, the staring world of ledgers and late nights, of cats and canaries and heavy underwear, faded into the blue, its circus passing by like a clattering milk-dray along a country road, leaving a peace even sweeter than that which it had disturbed.

He told her that he was married and described Helen in glowing colors.

"She's so sane and sensible," he said. "There's no nonsense about Helen. 'Look after the body,' she says, 'and the soul will look after itself.' You must meet her some day."

"Must I?" Rosemary murmured.

And in that moment he was surprised into the need for standing sentinel over himself. I startled him.

But the guard must soon have slept . . . perhaps through fatigue. Unaware, he had been on duty like that for many years — the years while Rosemary was growing up. The years while he was damping down. And when he had a wire to say that Helen's mother was unwell and she was staying over for a bit longer, he was conscious of a sudden relief without that prickly sense of guilt which should have been proper to the occasion.

Sunday came. They went out into the country—found, miraculously, a hill that was not crawling with humans, and spread themselves luxuriously. The very air was lyrical.

"You know that I love you?" he said, after a long silence.

She smiled without answering. She was watching a little cloud, like a strayed goose, wandering across the sky. But one cool hand covered his, like a gently falling leaf.

Every muscle of his body sighed and relaxed, like taut wires suddenly released. He felt like a man who had just come up from a strong, steady swim. It was one of those glowing moments when life was too real to be true.

Suddenly he sat up. "I've forgotten to pay the laundry bill, he said.

She turned slowly and looked at him. Her fingers plucked in seeming idleness at the lapel of his coat. And all at once he saw that her eyes were melting.

"Rosemary, little Rosemary! he cried; and the taste of her happy tears was as nectar upon his lips.

"I ought to have waited, he said, passionately, "waited for you to grow up. Though I knew you'd never do that, and you haven't, bless you. I can't stick this any longer. I want you to come away with me, somewhere, anywhere, so long as it's miles and miles from bricks and mortar and houses in a row and cats and canaries and laundry bills——"

"And Helen is coming back tomorrow," she reminded him, gently checking his reckless gesture. "No, Julian, dear. I'm glad if you've been a little happier with me. I've been happy, too. But you won't let me down, Julian, you're not that sort?"

A soaking misery came over him. He rose abruptly to his feet. She lifted up her hands and cupped them round his white, set face.

"A kiss to seal a dream," she whispered. "Good-by, Julian."

He spent the night counting sheep and cursing the pattern of the wallpaper and came down, sour, to a tasteless breakfast. Another hour, and Helen would be here—she was already on her way.

He set out for the office—and almost collided with Rosemary, hastening with a strange and secret urgency to see him. Wordlessly she held out a newspaper (he recollected vaguely that he hadn't bothered to glance at his own copy, set beside him at breakfast by the maid).

There was a double line of black type in the stop press. Something to do with a railway smash. There was a list of names of the killed, and among them—Helen s.

The world rocked round him. Only Rosemary remained perfectly still. It seemed that her eyes would never leave his face. She seemed to be waiting.

"I—I shall have to see about this, he mumbled, "I must go at once!

The accident had occurred halfway down the line. Somehow or other he reached the spot and was directed to the hospital where both dead and injured had been taken. He repeated Helen s name, parrot-like, to half a dozen people and was shepherded into a room where a white-jacketed house-surgeon met him.

"These newspapers! said the doctor. "Well, it s all right, old man. Come this way.

In one of the public wards he found her—shaken, white-faced, but oddly like her ordinary self. He dropped to his knees beside the bed, weeping like a child.

"They told me you were dead, he cried. "Frightened the life out of me, it did!"

Helen smiled curiously and for a moment her square, practical hand touched the bald spot on the top of his head. Then:

"Did you remember to pay the laundry?" she asked, in her usual brisk voice.

The Examiner

If you have no money to buy what you need,
Perhaps you have something to trade;
Perchance a used bicycle, maybe a car,
Put an ad. in this paper—'twill aid.

Don't sit down and moan, because cash is so scarce,
Get used to this system of barter:
Induce all your friends to enthuse in this swap,—
All that they need is a starter.

The Examiner's pages are full of good ads.
It may be you don't read them all;
But among the advertisements find what you need,
Reach your telephone—put in a call.

Perhaps, you may lack Beech, Maple or Birch.
It's convenient to own a few sticks,
Call up Scott's Co., of Lumber and coal,
Phone number—one eight three six.

If you wish treatment for fingers or feet,
Or perhaps a massage for your spine
Consult Dr. Settle, appointments he'll make,
Phone number is just six four nine.

Bring your truck or your auto to Duffus' garage,
Go to Cribbis, leave them in his care;
No matter what style, he'll make them like new,
Howe'er badly in need of repair.

As well as these pages the locals we see,
From all the small villages near,
Marmora, Norwood, and Lakefield —Omemee as well,
These columns are full of good cheer.

At Millbrook the Orangemen decided to walk
In this city the 12th of July;
A donation to aid in the council's good work,
Was given by the W.I.

Here also the wide-awakes challenge the rest,
'Twill a great deal of interest create,
Who is the best man? Is it Moses or Paul?
A very good theme for debate.

If you crave exercise, just take a walk
To Brock street Rink—ice will be grand,
Admission is only twenty-five cents,
And besides—you'll skate to the band.

Historical Research has brought to the light,
The story of Old Pioneers,
Mrs. F. Grant of Marmora has given the details,
Back even through 80 long years.

At the same little centre a talk was well given,
The theme was Technocracy;
Although great discussions took place at the close
Still the subject is deep as the sea.

At Hastings a wonderful banquet was held,
Dr. Robb was the evening's guest,
As well as the interesting talk that he gave,
Jack Storey sang—by request.

Departmental exams. are a long way ahead,
At first glance it would seem hardly fair,
Still, it's not quite so bad for the students will have
That much longer their work to prepare.

The work of the Institute surely is grand,
Hear what they do at Roseneath:
When a meeting is held members bring along cash,
A collection is held for Relief.

At High School a Reindeau Memorial Cup,
In Campbellford these pages show,
Because of his learning in Latin and French,
Was merited by Russel Rowe.

At Warkworth a function was held at the school,
Many medals were given away,
The concert so perfect in every detail,
Wound up with a Japanese play.
—(Stirling Correspondent.)

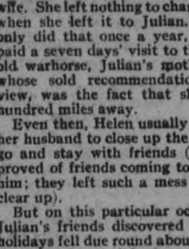

Westminster Hotel TORONTO

Centrally situated, close to shopping district and theatres. Fireproof. Tea room open till midnight. Single room with bath, $2.50; double room with bath, $4.50 and up. Breakfast 35c to 70c. Luncheon 60c. Dinner $1.00.

240 Jarvis Street, Toronto 'Phone Adelaide 9081 *Write for illustrated Folder*

MANAGER'S WEEK

324 A&P Managers

At your service in this great event are all of the A & P Managers of ONTARIO featuring in their stores items selected by them as outstanding values that would appeal to their customers, and give those customers unusual money saving opportunities.

SPECIALLY SELECTED VALUES

BUTTER Our Own SILVERBROOK BRAND Pasteurized Creamery lb. **23c**

Our Very Finest **SUNNYFIELD** Pasteurized Creamery lb. 25c

FLOUR Purity Brand BREAD 24-lb. Bag **67c**

EXTRA CHOICE CLEANED **Raisins** AUSTRALIAN SULTANAS 2 lbs. **25c**

OLD TOWNE BRAND **Pickles** SWEET MIXED 37-OZ. JAR **23c**

SOAPS PERFUME CO.—TOILET SOAP **Manyflowers** 4 CAKES **19c**

Salt FREE RUNNING OR IODIZED 2 2-LB. PKGS. **13c**

BREAKFAST **Cocoa** Fry's ½-LB. TIN **19c**

LARD Pure Rendered (Except Swift's) 3 1-lb. Prints **25c**

Enjoy today's low prices to the limit. Buy the meat you want—but keep an eye on quality. That's what A & P is doing—taking advantage of every bargain and passing the savings along to its customers. A & P meats are guaranteed to satisfy, and it's bargain time right now at A & P, particularly in BEEF.

CHOICE CUTS OF FINE A & P BEEF

ROASTS

Porterhouse lb. **22c**

BLADE - - - lb. **12c**

WING - - - lb. **20c**

ROUND BONE **SHOULDER or CHUCK** MEATY lb. **10c**

CHOICE QUALITY **LAMB**

FRONTS lb. **12c**

BREAST lb. **11c** **RACK** lb. **13c**

SMOKED **BACON**

SLICED **BACK** lb. **23c** SLICED **SIDE** lb. **15c**

COUNTRY STYLE—LARGE LINKS **SAUSAGE** lb. **10c**

FANCY QUALITY SILVERBRIGHT **SALMON** BY THE PIECE lb. **12c**

STEAKS.....LB. 15c

GENUINE—PACIFIC COAST **RED SPRING** STEAKS OR PIECE lb. **18c**

RUPERT BRAND MEDIUM **HALIBUT** STEAKS OR PIECE lb. **18c**

MADE OF CAREFULLY SELECTED RIPE FRUIT—HEINZ **Ketchup** 2 LARGE BOTTLES **29c**

ORANGE—CROSSE & BLACKWELL **Marmalade** 48-OZ. JAR **22c**

NESTLE'S—HIGHEST QUALITY **Milk** Evaporated 2 TALL TINS **19c**

AYLMER CHOICE QUALITY—HALVES **Peaches** 2 NO. 2 SQUAT TINS **29c**

COFFEE SALE

Blended by our own coffee experts to suit practically every taste, these three coffees are different in flavor—but all of the highest quality.

BOKAR - - lb. **39c**

. . . is a blend of specially selected coffees with an unusually exquisite aroma and flavor.

8 O'CLOCK - lb. **31c**

. . . The world's largest selling package coffee—blended for those who like a delicate flavorful coffee.

RED CIRCLE lb. **27c**

. . . is a new blend made particularly for those who want a coffee with a rich, full-bodied flavor.

A & P Is Also Your Headquarters for Nationally Advertised Coffees

We Are Offering This Week at a Special Price **MAXWELL HOUSE** lb. **43c**

CALIFORNIA NAVELS—MEDIUM SIZE **ORANGES** 5 for **10c**

CRISP, FIRM ICEBERG **LETTUCE** 2 Heads **15c**

Make this your headquarters for "Daily Egg" Mash and Scratch Feeds and Oyster Shell. All prices are right.

THE GREAT ATLANTIC & PACIFIC TEA CO. LIMITED OF CANADA

Petes Eliminate Bowmanville on Round 14-12

SPYING ON SPORTS

International Canadian

"Gossip and Such"

THE PASSING OF DICK Nallin, veteran umpire, from the ranks of the American League, takes from baseball a colorful character whose efforts and personality were never appreciated by the fans who have yet to give any umpire his just due.

* * *

THE UMPIRES ARE THE real hermits of the sport world. They must not associate off the field during the season with ball players of their own leagues. They must not associate off the apart. They travel in Pullmans and live in hotels other than those occupied by players.

* * *

THE SOUL OF AN UMPIRE —oh, yes, he really has one!— must yearn for the sympathy and companionship that he never gets. From bleacher to box seat every man's hand is raised against him.

* * *

I HAVE NEVER SEEN AN umpire in his own home town, but it is extremely doubtful that the local citizenry regard him with pride as they do some half-wit, tow-headed left-hander who has landed a job in the Tall Timber League.

* * *

OF ALL THE FIELD OFFICials of sport the baseball umpire is an out-and-out pariah.

* * *

FOOTBALL OFFICIALS — referees, umpires and head linesmen—are regarded almost with awe by the players and with respect by the coaches. Fight referees are sometimes jeered but ring followers are prone to give them a break.

* * *

BASKETBALL, HOCKEY, track and field—the official's job is a pleasant one. Big Bill Tilden was a rarity because he would often disagree with a tennis field official's decision.

* * *

AUTO RACE REFEREES and horse track judges have real cushy jobs. Apart and away from the crowd they go unnoticed and so may do their work in peace.

* * *

BUT NOT THE BASEBALL umpire. Under the spotlight of a July sun, he is surrounded by enemies.

* * *

UMPIRES, MORE THAN ANY others connected with baseball, enjoy reading their praise in print—it's because this so rarely happens. Unhappily, the reverse is true.

* * *

THE AVERAGE umpire is a hard-working fellow who is always trying to be fair. Tough guys do not wear the blue suits very long.

* * *

AN EXAMPLE OF HOW UNfair the attitude of a baseball crowd may be toward an umpire is the incident which happened to Billy Evans many years ago in St. Louis.

* * *

EVANS, NOW BUSINESS manager of the Cleveland Indians, for many years was one of the best umpires in the business. He rarely had difficulty with players or managers. But during a disturbance in St. Louis some one crowned him with a pop bottle, hurled from the stands. He was badly hurt.

* * *

EVANS, OF COURSE, RE-covered. Umpires are made of stern suff. A beaner like that to an umpire was just another headache.

DOMINION TEXTILES.

Dominion Textile Company, Limited, common $1 per share for quarter ending March 31, payable April 1, record March 15; preferred 1¾ per cent. quarter ending March 31, payable April 15, record March 31.

JUNIORS DEFEAT RUBBER TOWN OUTFIT IN SECOND GAME 10-6 FOR TWO-GOAL WIN ON ROUND

Petes Return to Form to Hold Battling Bowmanville Squad in Check and Have an Edge All the Way—Liveliest Game Seen Here This Year.

BURELY, HILL AND WILLIAMSON ARE STARS IN LOCAL OFFENSIVE—CLEVER GOAL-TENDING

Playing wide-open hockey before more than twelve hundred excited fans at the Brock last night, the junior Petes captured their group title from Bowmanville, winning the game by a 10-6 score and taking the playoff series by 14 goals to 12. It was the liveliest dish of hockey served here this year, fast and furious throughout, and sent the large crowd home happy.

The Petes deserved the win, returning to form to hold an edge on play most of the way, but a battling Bowmanville bunch fought back bitterly to keep the issue in doubt till the final bell. The score was 4-2 for the homesters to end the first frame, and 7-3 for them going into the third. The game visitors sewed up the round early, but the Petes finished stronger to put it in the bag. The game was marked by numerous arguments over goals, the Bowmanville boys fighting hard for everything. While the refereeing wasn't perfect, it was impartial. Of the eleven penalties drawn, the Petes were guilty five times.

Star on Offensive

Burley, Hill and Williamson, the "pepper line", starred every time they were on, playing better hockey than the first string line till the last frame. They uncorked speed, fight and fine hockey, figuring in five of the goals. Sanderson turned in a sparkling performance between the posts, drawing applause frequently for brilliant saves. Bill Calladine did some fine checking and was going fine the last half of the game. Jay turned in one of his best efforts and McGregor worked hard all through. Cadd was again the best of the defencemen at rushing, with Weir and Fenton checking hard. The Petes' defence looked shaky at times as the tricky visitors bored in fast.

Bagnell was the shining light for Bowmanville, the husky centre star figuring in four of their goals and being the Petes' toughest problem throughout. The defence again checked hard, and W. Mutton, the Osbornes and Dunlop all were dangerous. They never eased up in the hectic third frame and made it a fight to the finish.

Scores First Goal

Cadd took Jay's pass to split the defence and score in less than a minute as they opened her up fast. Then Cliff got the gate for charging. Williams evened the count shortly on Dunlop's assist in close. The pace was red hot and even. Calladine and Jay almost tallied and then the second line turned on the juice and kept the place in an uproar as they threatened repeatedly, finally forcing Bowmanville to shoot the puck up the ice.

Burley put the Petes in front on a pass from Cadd, the goal-umpire being changed when the visitors protested it. Williamson took a fine pass out by Burley shortly after to get another in a scramble, and another dispute followed but it was allowed. Bagnell batted one in the air right after as he parked near the locals' net. Calladine and Jay almost got in again, and then McGregor and Bill, after C. Osborne went off for tripping. The Petes were backchecking them fine and keeping play in Bowmanville's territory. Calladine's perfect pass to Mac went for a high shot over the net, and then the goalie came out to stop Weir. Hill got one more near the close on a neat passout by Williamson.

Hold Edge on Play

The second started slower, the homesters having most of the play again and threatening. Finally, Calladine took Weir's pass at defence to zig-zag his way in close and find the twine. W. Mutton was jugged for tripping, and Cadd pulled a neat rush. Then Burley grabbed the disc at centre and whirled in like a streak to blaze the puck past the goalie again. Bowmanville threatened hard then, Hill getting a stretch in the cooler for tripping to save a goal. Calladine nearly worked in again, and Sandy pulled a circus save on W. Mutton. Bagnell dashed through the defence on a great effort to score at close range, and Bowmanville had a decided edge for a space.

Jay gave the locals a lead of two on the round when his hot shot on Calladine's pass picked a corner. The Blue and Whites' first line was clicking perfectly at this time and doing a lot of hard potting in close. Burley replaced McGregor on the first line and went good. Then, Williams got the hooks for charging, and Jay missed at the goalmouth. Sanderson drew a cheer for two smart saves just before the bell.

Clever Goal Tending

Williams took it on the lam again to start the third for tripping Cadd as he breezed in, and later Jay's shot hit the post. Sandy got a few tough ones but cleared smartly, and Weir's goal from Jay was offside. Play was even and fast now. McGregor almost netted the bootheel, and Cadd got the finger for charging. Weir rushed hard, but the Rubbertown battlers were threatening continuously till D. Osborne finally chalked one up on Bagnell's assist inside the defence. Bill Calladine was almost through but tripped. Dunlop tore up the left boards and his whistling shot found a corner past Sanderson to tie up the round. Play was furiously exciting again and hot. Thickson went off for tripping Cadd in a fine rush, and play was rougher and thrilling.

Bowmanville Battles Hard

The homesters' second line held an edge on play as they pepped things up and buzzed around like hornets. Williamson spoiled it when he drew a penalty for boarding, and Bowmanville threatened making the home defence look slow several times. Burley finally got a big hand when he took Cadd's pass at defence and fooled the goalie with a hot drive. Sanderson was going good as the other side kept fighting back, and then Jay again hit the post at close range. Weir hooked to save a goal but was chased and McGregor's goal was disallowed as he kicked it in. Next Calladine missed an open net, being off-balance, but he came right back on beautiful stickhandling after taking McGregor's pass and scored. Hill and Williamson almost got one right after that, but the shifty Bagnell worked in close and again made things interesting by scoring. Hill missed the net and with a minute to go, Jay made it sure by taking one right in and outguessing the harassed Bowmanville goalie. C. Osborne was chased for throwing his stick, and the final gong sounded.

The teams:

Bowmanville — Goal, J. Mutton; defence, Thickson and Williams; centre, Bagnell; wings, C. Osborne and Dunlop; alternates, W. Mutton, D. Osborne, Oke and Gunn.

Petes—Goal, Sanderson; defence, Cadd and Weir; centre, Calladine; wings, McGregor and Jay; alternates, Fenton, Burley, Hill and Williamson.

Referee, Bert Clayton of Toronto.

Summary:

First Period

Petes—Cadd, (Jay)	:45
Bowmanville—Williams, (Dunlop)	1.30
Petes—Burley, (Cadd)	6.00
Petes—Williamson, (Burley)	8.00
Bowmanville—Bagnell	12.00
Petes—Hill, (Williamson)	19.00

Penalties—Cadd and C. Osborne.

Second Period

Petes—Calladine, (Weir)	3.00
Petes—Burley	6.00
Bowmanville—Bagnell	10.00
Petes—Jay, (Calladine)	11.00

Penalties—W. Mutton, Hill and Williams.

Third Period

Bowmanville—D. Osborne, (Bagnell)	5.00
Bowmanville—Dunlop	6.00
Petes—Burley, (Cadd)	12.00
Petes—Calladine, (McGregor)	14.00
Bowmanville—Bagnell	16.00
Petes—Jay	19.00

Penalties—Williams, Cadd, Thickson, Williamson, Weir and C. Osborne.

To-Night's Hockey

(By The Canadian Press)

NATIONAL HOCKEY LEAGUE

Canadiens at Ottawa
Montreal at Detroit
Boston at Chicago
Toronto at Rangers

INTERNATIONAL LEAGUE

Windsor at Buffalo.

CANADIAN-AMERICAN

Providence at Boston.

Best Rink Wins Matthews Trophy

DOHERTY CLUB BEATS MAROONS ON ROUND 7-4

Campbellford Fans See One of Hardest Fought Games This Year on Home Ice.

HULIN STARS IN NETS.

Davis, McKay and Ingram Brothers Carry Brunt of Attack for Maroons.

CAMPBELLFORD, Feb. 6 (By Examiner Staff Correspondent). — Winning out in the last of the O.H.A. group play-offs over the Campbellford Maroons with a 2-1 count, and the round by 7-4, the Belleville D.A.C. captured the group honors.

The game, played in the Davidson Arena, Campbellford, last evening, was seen by over one thousand fans and proved to be one of the finest and fastest exhibitions of hockey seen this season. Played on exceptionally fast ice, the game developed a speed which brought the side-line to its toes and sent both teams into a class by themselves. A hard checking and stiff game, it was kept exceptionally clean by Frank McCurry of Toronto, who handled the bell and let nothing get away from him.

Stars for Maroons

The D.A.C. took no chances and for the major portion of the three frames played defensive hockey, having a two-goal lead on the round and being determined to retain it. Going into action with an eye to the main chances it was Davis, McKay and the Ingram Brothers that warmed the play up and made it a battle from the start. Davis starred at pivot and working a pretty combination with McKay and the Ingrams showed much better combination and held the visitors to their area. And Hulin in the nets was more than good, saving many goals by his wits and presence of mind when the Maroons were bunched round the Belleville net in an endeavor to count. On more than one occasion this nifty tender faced the field alone and despite the swiftness and accuracy of the Belleville attack kept the net clean.

McMeekin showed up to splendid advantage, as also did Gilbert on defence, although the latter started some heavy play and took several "coolers" in the last stanza. P. Morgan and MacDonald showed fine form with their nifty passing and followed up their play every time, taking every rebound they could get. And Tice in the nets got more than his share of punishment, so hot was the attack upon him in the second session that the net gave way under the weight and time was called to get it fixed.

Maroons Stage Early Attack

Belleville took the puck from the face-off and started long shots. Sherry and Gilbert doing their best to stop what looked like a fierce attack by the Maroons. They failed, however, and Fred Ingram drove forward and staged an attack assisted by Davis, who in a melee was fenced for tripping. From then on the entertainers staged attack after attack, the majority of the first frame being theirs; but Tice was a hard man to beat, and no scoring was registered. Breaking away, MacDonald tried to pass the Maroons' defence, but failed. Fred Ingram made a pretty lone play, but was tripped in front of the Belleville net by P. Morgan, who took a penalty.

Gilbert and Sherry tried hard to break through but McArthur and Ingram were too much for them. Starting a three-minute offensive, Fred Ingram went through and commenced a severe attack in the visitors' house, in which P. Morgan was fenced for tripping Bush.

Heavy Checking.

The second frame of the game opened fast and furious, with checking getting to the heavy stage, Gilbert being the first to suffer when he tripped McKay. Belleville made several attacks on the Maroons net, but failed to get through. Eight minutes after play McMeekin drew first blood when with a lone rush he broke from a Campbellford attack, and with no defence to stop him, netted the puck.

Gilbert again started some severe checking and was "cooled" for tripping, Davis and McKay taking the play from the blue line. This was returned to centre ice, where Fred Ingram stole the puck from McMeekin, and with one of his flashing rushes drove right through the visitors' team and counted, two minutes after the first goal. This started the Maroons on the rush again, and the major portion of the period was played in the D.A.C. area with only a few rushes through by Sherry and Gilbert. Gilbert, however, was again fenced toward the end of the session.

Go On Offensive.

In the last stanza both outfits went on the offensive in an endeavor to count, but apart from some terrific rushes and fast skating with heavy checking and back-checking, neither side held an advantage. The Maroons showed much better combination in their attacks, but the Belleville boys knew how to carry the rubber down the ice when they got it. On three separate occasions Hulin faced the ice alone, at one time the whole forward line of the visitors, but he was too much for them and cleared again and again.

Not until eight minutes after play was a count made, in favor of the D.A.C., when Harry Morgan netted the puck from a pass from Nicoll, the Maroons defence all being up ice in the Belleville area. Then play certainly got hot, with Harry Ingram, McKay and Davis driving forward with speed and fine team play, but all to no advantage. Shot after shot went into the Belleville net, but Tice played up in a masterly way. The last few minutes of play, with the Maroons in their house, the visitors contented themselves with clearing the puck every time they got it, keeping the Marcons busy travelling the ice.

The teams:

Belleville—Goal, Tice; defense, Sherry, Gilbert; centre, McMeekin; wings, MacDonald, P. Morgan; subs., Nicholl, H. Morgan, St. Denis, Weir.

Campbellford—Goal, Hulin; defense, MacArthur, Harry Ingram; centre, Ken Davis; wings, McKay, Fred Ingram; subs., Hendy, Bush, Copperthwaite.

Referee—Frank McCurry, Toronto.

Summary

Goals:

Second Period

Belleville, McMeekin 8
Campbellford, Fred Ingram 10

Third Period

Beleville, H. Morgan (Nicoll) ...12

Penalties:

First Period

Belleville — McMeekin, Gilbert, P. Morgan.
Campbellford — Davis, Copperthwaite.

Second Period

Belleville—Gilbert, 3.

Third Period

Belleville—P. Morgan 2, Gilbert, St. Denis, McMeekin.
Campbellford—F. Ingram 3, Hendy, H. Ingram.

LAKEFIELD BEATS T.C.S.

LAKEFIELD, Feb. 16.—Lakefield Preparatory School seconds defeated Trinity School College thirds in an exhibition hockey game played here yesterday. The score was 4 to 2. Lakefield players combined well and were better on the attack. Cassells in goal, and Whitehead at centre, were outstanding for the losers, while McPherson and Atwood were Lakefield's best.

R. H. EDMUNDS' FOUR BEATEN BY 6-2 SCORE

First Time Best Has Won Coveted Trophy in Many Years of Curling.

BRILLIANT PLAY.

Emerging undefeated from stiff competition in the first day of curling in the Peterborough Curling Club's bonspiel, Ray Best's veteran rink, of Peterborough, defeated R. H. Edmunds' skilled foursome, of Millbrook, in the play-off round to win the historic Matthews-Blackwell Trophy.

In his many years of curling it is the first time that Ray Best has won the trophy, although he has long been recognized as one of the best skips in the district.

Edmunds, on the other hand, had three times previously won the Matthews-Blackwell Cup, which has been up for competition since 1919.

Both Best and Edmunds were the among the 14 rinks that played the three games in the regular competition of the bonspiel. The two rinks met in a four-end round for the championship, Best winning by 6 points to 2.

Personnel of the two rinks were:

Peterborough.	Millbrook.
Don. Best	T. H. Collins
H. C. Giroux	W. E Ball
G F. Cairns	G. W Sayles
R P. Best	R. E. Edmunds
Skip 6	Skip 2

With ideal curling conditions featuring the day's play, the ice being lightning fast, brilliant play was the rule of the day.

Results from noon were:

Second Round.

Cobourg.	Peterborough.
H. Lucas	George Hill
Skip 13	Skip 8
Millbrook.	**Peterborough.**
R H. Edmunds	Dr. N. H. Sutton
Skip 10	Skip 6
Peterborough.	**Peterborough.**
W J. Oke	A. Archibald
Skip 11	Skip 9
Keene.	**Peterborough**
G S. Taylor	Ira Moore
Skip 17	Skip 5
Peterborough.	**Peterborough.**
N D. Hambly	L. I. Hambly
Skip 19	Skip 7
Norwood.	**Peterborough.**
N Wellman	Ralph Clark
Skip 8	Skip 9
Peterborough.	**Peterborough.**
Ray Best	D M. Bissell
Skip 16	Skip 8

Third Round.

Peterborough.	Cobourg.
Ira Moore	H. Lucas
Skip 10	Skip 7
Millbrook.	**Peterborough.**
R. H. Edmunds.	L. I Hambly
Skip 9	Skp 8
Peterborough.	**Peterborough.**
A. Archibald	Ralph Clark
Skip 13	Skip 10
Peterborough.	**Keene.**
D. M. Bissell	G. S. Taylor
Skip 14	Skp 12
Peterborough.	**Peterborough.**
N. H. Hambly	George Hill
Skip 11	Skp 8
Peterborough.	**Peterborough.**
Ray Best	W. J. Oke
Skip 14	Skip 5
Peterborough.	**Norwood.**
Dr N. H. Sutton	N. Wellman
Skip 17	Skip 1

Final.

Peterborough.	Millbrook.
Ray Best	R. H. Edmunds
Skip 6	Skip 2

(In four ends.)

ENGLAND RECOVERS "ASHES" LOST TO AUSTRALIA IN 1930

Victors Win Fourth Match With Six Wickets to Spare — Tests Marked By Unprecedented Squabbles Over "Body-line" Bowling.

FIVE CENTURIES SCORED THROUGHOUT SERIES; BATTING NOT AS PROLIFIC AS IN OTHER YEARS

BRISBANE, Australia, Feb. 16 (C. P. Cable)—An English team of "all round" cricketers regained possession of the "ashes" to-day by defeating Australia in the fourth test match with six wickets to spare. England won the first and third games. Edward Paynter, Lancaster pro played the last ball to-day, sent down by Stanley McCabe, and hit it out of the grounds for six.

In contrast to the crowd of 60,000 persons who saw the series start at Sydney last December 2, only 1,000 watched the end of to-day's match. A light rain fell as the players walked off the field.

First Lost in 1930

England recovered the "ashes" lost in 1930 when the Aussies visited Britain, with a combination of demon bowlers and stubborn batsmen who held up the tail of the team when that of England collapsed. Even addition of three young and usually aggressive batsmen failed to bolster the Australians' scoring ability.

The tests were marked by an unprecedented suqabble over the trundling of Harold Larwood, Nottinghamshire whirlwind. Larwood, adopting the so-called "leg theory" sent down "body line" balls some of of which h t Australian batters. W. A. Oldfield, veteran wicket keeper, was struck on the head by one and forced out of the series.

Even before the injury to Oldfield, spectators took strong exception to Larwood's body line bowling and set up vigorous "barracking" whenever he started on his leg theory. After Oldfield was hurt the Australian Cricket Board of Control cabled the Marylebone Cricket Club, world-arbitral body of the game, requesting its executive instruct the English team to abandon such tactics. The cable described body line bowling as unsportsmanlike.

The M.C.C., however, upheld the English team and the Australians withdrew the term "unsportsmanlike" when the visitors pointed out they felt it cast a personal reflection on themselves.

Outshine Homesters

While England outshone their opponents in the series to date in the matter of run-getting, the batting was not as prolific as in other encounters between the two countries. Only five centuries were scored, three of them being obtained by English players Herbert Sutcliffe's 194 in the first game at Sydney stood out, but in the same game Stanley McCabe, the young New South Wales player, was mainly responsible for his side's good showing in the first innings with 187 not out W. R. Hammond, the Gloucestershire wizard, of whom great things were expected compiled 112 also in the initial test, while the Nawab of Pataudi, who played in only two tests, got 102. Don Bradman, hailed as the world's premier batsman, got the only other century of the series when he scored 103 not out in the second game at Melbourne.

Larwood with his bodyline tactics was the most effective bowler of the series, and in the four games garnered 29 wickets for 502 runs, an average of a fraction over 17 runs apiece. G. O. Allen, Middlesex amateur, performed remarkably well, topping 18 Aussie wickets for 311, which gave him an average almost as good as Larwood's. Bill Voce played in only three games, his 12 wickets costing 24 runs each.

Carry the Brunt.

W. J. O'Reilly, T. Wall and H. Ironmonger carried the brunt of the Antipodean trundling. O'Reilly proved the best of the three, getting 24 English wickets for 592. Ironmonger did not play in the first Test, but his deliveries were extremely baffling and his 13 wickets cost only 22 runs each. Wall had 16 for 409.

In the game concluded to-day, England, except for a period during the first innings, at all times held the upper hand. Australia led off with 340 and their opponents wint one better with 356. The home players collapsed badly in the second before the English bowlers, compiling only 175 runs. These were obtained by England for the loss of four wickets.

The final game of the series will be played a week from to-day at Sydney, where all attendance records for Test cricket were smashed during the inaugural Test.

HOCKEY SCORES

INTERNATIONAL LEAGUE.

Syracuse 4, Detroit 2.

O. H. A.

Senior A.

xHamilton 6, Kitchener 2.
x—20 minutes overtime.

Senior B.

Hamilton 4, Brantford 1.
Chatham 3, Western University 2.
Chatham wins round 7-3.

Intermediate.

x—Goderich 2, Clinton 1.
x—10 minutes overtime.
Dunnville 5, Paris 4.
Blenheim 4, Glencoe 3.
Blenheim wins round 6-5.
Pt. Edward 6, Watford 1.
Pt. Edward wins round 12-3.
Walkerton 3, Owen Sound 2.
Collingwood 3, Midland 1.
zElora 2, Elmira 2.
z—30 minutes overtime, round still tied.
Belleville 2, Campbellford 1.
Belleville wins round 7-4.
Milverton 3, Listowel 1.

Junior.

xOshawa 6, U.T.S. 0.
x—Oshawa wins round 10-2.
xQueen's 3 ,Belleville 3.
xQueen's wins round 7-4.
Owen Sound 3, Barrie 0.
Preston 4, Georgetown 2.
zKitchener 4, Stratford 2.
z—First game.
xPeterborough 10, Bowmanville 6.
xPeterborough wins round.
xWindsor Wan. 4, London East 1.
x—First game.

INTERCOLLEGIATE SERIES.

Intermediate.

Ottawa College 3, R.M.S. 2.

NORTHERN LEAGUE.

Palmerston 6, Harriston 4.

CANADIAN-AMERICAN LEAGUE.

Philadelphia 7, Providence 1.

U.S. Section Lead At Stake To-Night

TORONTO, Feb. 16. (CP)—First place in the National Hockey League's American division is at stake with three clubs in the running for the berth in four hockey tilts due for settlement to-night. Rangers and Detroit, tied for leadership meet teams from the rival section while Boston Bruins, one point behind the deadlocked group leaders, battle with last-place Chicago.

New York Rangers tackle Toronto Maple Leafs in the last regular game of the season and need a win to even the season's series. Detroit engage the spurting Montreal Maroons. Outcome of these games will settle the question—temporarily at least—of group leadership and if both end in a tie, Boston can occupy the coveted spot with a victory over Chicago.

Inspired by a 6-2 triumph over Detroit on Tuesday, Canadiens invade Ottawa for a duel with Senators. Tied at the bottom of the Canadian division, the winners of this engagement will move up into a favorable position for an attack on the last play-off position now held by a four-point margin by New York Americans who are idle to-night.

Our Boarding House . . . . . By Ahern

PROVE THIS!

● Make this test and save money on shaving. Buy a package of **"BLUE BLADES"** and prove by actual experience that they give more perfect shaves per penny than other blades you have used. Buy a package of **"BLUE BLADES"** tonight. Get greater shaving comfort at an actual saving in cost.

Special—Your dealer now offers $5 Gillette De Luxe Razor Sets for $3.79

IN THE HEART OF NEW YORK

"Convenient to Everything Worthwhile"

● One block from Times Square—surrounded by fine shops, towering office buildings and scores of good theatres. Private indoor entrance to the world's largest subway station. Yet THE LINCOLN, with its 32 stories of fresh air and sunshine, offers you quiet comfort at all times. Each of the 1400 rooms has bath and shower, servidor and radio.

From $3 single $4 double

RESTAURANT : GRILL : COFFEE ROOM

John T. West . . . . . Manager

HOTEL LINCOLN

44th STREET to 45th STREET • 8TH AVENUE • NEW YORK

Under New Management—A RELIANCE HOTEL

Fewer Last Minute Trades Made in National League

CAPITOL 325 SEATS EVERY EVE 25c THREE DAYS

TODAY - FRIDAY - SATURDAY

THE MOST IMPORTANT DRAMATIC SENSATION OF 1932-1933!

"Four Star Picture"

Liberty Magazine makes this crowning award only to the great of greats. It has given it to "I AM A FUGITIVE."

2.30 7.00 9.00

AT LAST THE TRUTH!

COMING AT YOU

out of a living hell! The picture that puta price on its author's head! Warner Bros.' greatest picture of 1932—based on Robert E. Burns' thundering best-seller!

I AM A FUGITIVE

FROM A CHAIN GANG"

PAUL MUNI

PITTS & TODD —in— "THE SOILERS" MICKEY MOUSE —in— "MICKEY'S TOUCHDOWN"

ORILLIA "MISS" IS FIELD STAR

Mamie Shrum Captured Two Canadian Titles at Hamilton Meet Last Summer.

SET DOMINION RECORD.

ORILLIA, Ont., Feb. 16 (C.P.)—It isn't strange any more to have girls run to sport headlines, so the fact Orillia considers Miss Mamie Shrum her leading athletic luminary is expected to cause a very small ripple of excitement. Mamie is, and that's that.

No other athlete in many, many years has gone out from Orillia and brought back a Canadian championship of any description except Miss Shrum, husky, 20-year-old weight-throwing artist who has a fond hope of one day being world's champion.

At Hamilton last Summer the Orillia girl climaxed a three-year track and field career by winning two Canadian championships and setting a new Dominion mark of 37 feet, 3 inches in the shot put; she won the discus throw with a toss of 103 feet, 3 inches, which is nothing to rave about. But then Mamie doesn't specialize with the discus.

Instructed by Knox

Three years ago Walter Knox, commissioned by the Ontario Government to develop track talent in schools, became interested in Miss Shrum's ability to throw things. Under the direction of the one-time all-round atlete, she has captured numerous Ontario championships with the shot, discus and javelin.

Since the retirement of Fanny Rosenfeldt, who dominated the throwers as well as most of the runners, hurdlers and jumpers, in Canada, the Orillia star stands as the best prospect of succeeding her as queen of the weights.

A specialist, Miss Shrum aims to be no less than a world's record-holder some day. Having missed the Los Angeles Olympics she is confident her shot putting will be important enough on the record books to land her a place on Canada's 1936 team.

Pays High Tribute To Aussie Eleven

BRISBANE, Australia, Feb. 16 (C.P. Cable).—Greatly pleased by their victory over Australia in the 1933 test series which gives them the cricket supremacy of the world, the manager and the captain of the M.C.C. declared to-day the fine spirit showed by the men of the team accounted for the win and paid high tribute to the Australian eleven.

"Plum" Warner, manager of the M.C.C., said, "We are naturally proud and delighted at recovering the ashes. The Australians lived up to true tradition and fought hard. The bowling of H. Ironmonger and W. J. O'Reilly was of the highest order.

THEATRES

AT THE REGENT

"UPTOWN NEW YORK"

This is the type of picture that comes all too seldom and that everyone seems to enjoy. Its interest centers mainly about the acting of the man who came to them ovies as a cut-up and remains to do the sort of acting that has made Wallace Beery famous in similar roles.

Jack Oakie has a part that suits him down to the ground, in "Uptown New York" the role of a straight-shooting, honest guy who meets up with a dame who isn't quite such a straight shooter. But she gets to be before Eddie Doyle sees the last of her.

"Uptown New York", with a title that doesn't signify very much, as many recent titles have a habit of doing, deals with the loves of a Vinia Delmar creation. Shirley Grey is the lovely heroine, Patricia Smith, Jack is Eddie Doyle, the big business man of the gum-vending machines, and Leon Waycoff is Dr. Max Silver, the handsome Jewish surgeon who loves Pat,—and leaves her.

The picture is full of likeable touches; the manner in which Eddie meets Pat at Coney Island, in the off-season, is remarkable, to say the least, then there is the nut-cracking gent at the wrestling match and the fall that knocks Eddie out. And there is Eddie's pal, the wall-eyed Al.

The picture is notable for its clear and beautiful light effects in the photographing and for its mixture of a laughter and tears that makes it just like the Celtic type of humour, with fun behind the sorrow and a tear behind the joy.

"Uptown New York" is excellent entertainment from start to finish and Jack Oakie's acting, spontaneous and natural, makes it outstanding.

Jeanette.

CLASSIFIED ADS are as useful as the day is long.

HOCKEY

JUNIOR O.H.A. 1st ROUND PLAY-OFF

QUEEN'S, [KINGSTON] vs. PETERBOROUGH

BROCK STREET RINK

FRIDAY, Feb. 17, 8.30 p.m.

Reserved Seats, 50c and 35c. West Side, 35c, Ladies 25c. East Side, 25c. Children 10c

HOCKEY

GUS RIVERS OF PROVIDENCE IS ON FRONT LINE

Dandurand Fails in Attempt to Gain Lolo Couture of Chicago Hawks.

MARTY BURKE ON LOAN.

TORONTO, Feb. 16 (C.P.)—Hockey's giants, upholstered with the final bit of experienced padding they are allowed to tack on this season, lumbered around the curve into the National League's home stretch to-day. Most of them had acquired important man-power since the campaign opened back in November.

Fewer last-minute trades and promotions than usual marked the end of the trading season at midnight last night, but the only two downright laggers in either division turned a trick or two that were designed to add defensive strength to Ottawa Senators and two-way power to Montreal Canadiens.

For the rest of the season clubs are not permitted to buy or obtain players through trades. Only the amateur marts are open to them.

Gus Rivers Promoted

Dapper Leo Dandurand added the finishing touches to his Canadien machine by promoting Gus Rivers from Providence Reds of the Canadian-American League to help his forwards and adding Harold Starr and the veteran Leo Bourgeault to his defensive force.

Searching frantically for material that would lift the Flying Frenchmen to the play-offs, Dandurand failed in a bid for Lolo Couture, Chicago right winger. The Canadien boss offered Johnny Gagnon for the St. Boniface, Man., boy, but the Hawks preferred to keep Couture.

Hago Harrington and Gizzy Hart, brought up from Providence recently, are retained. But Dandurand refused to let Burke get definitely away from him. Marty will return to Canadiens at the end of the present season and Starr and Bourgeault will go back to Ottawa. Then Dandurand will trade Burke for Walter Buswell of Detroit Red Wings.

Three-Man Defence

Senators, tied for last place in the Canadian section with Canadiens, base play-off hopes on a sturdy three-man defence—Burke, Harvey Rockburn, obtained recently from Detroit Olympics of the International League, and Goalie Bill Beveridge. None of these started the season with Ottawa.

The three Canadian Division leaders—Toronto, Maroons and Americans—stood pat with one exception as the zero hour passed. Conny Smythe made one change in his champions, replacing little Ken Doraty with Dave Downie from Syracuse Stars. Doraty will finish the season with Stars. Smythe expects to have Andy Blair, third-string centre whose arm was cut by a skate two weeks ago, in uniform soon.

Strong Defence Club.

The final Maroon switch was made when Desse Roche was traded to Ottawa for Wally Kilrea. Eddie Gerard made his most far-reaching move three weeks ago, turning the Redmen into one of the strongest defensive clubs in the circuit by placing Dave Kerr in goal and old Reg Noble beside Lionel Conacher on defence.

New York Rangers, Boston Bruins and Chicago Black Hawks slipped into the stretch drive without changes in personnel and Jack Adams made only one addition to his Red Wings, bringing up Bob Davis, defenceman, from Olympics. Davis, former star of Fort William's amateur thundering herd, played last season with Duluth in the American Association.

Hockey Gossip

CHURCH LEAGUE

Church Hockey League games to be played this evening at All Saints' rink are: Mark Street vs. Knox Midgets at six; All Saints' Juveniles vs. St. James' at seven; Knox Juniors vs. All Saints at eight, and George Street vs. All Saints' Intermediates at nine. The leading teams in each section are:

	P.	W.	L.	T.	Pts.
Midgets					
Knox	3	3	0	0	6
Mark St.	3	2	1	0	4
Juveniles					
St. James	4	4	0	0	8
All Saints	4	3	1	0	6
Juniors					
Knox	6	4	0	2	10
All Saints	6	4	0	2	10
Intermediates					
All Saints	3	3	0	0	6

In the Midget, Juvenile and Junior sections, the two leading teams will play three games for the championship, games to count. But, if the series has not then been decided, the last game will be played over the regular time. In the Intermediate section, the leading team will be declared the champion at the end of the regular schedule. There are three more games to be played, but if All Saints win their next one, they will be the winners.

Mark Street Midgets have to win to-night to stay in the race. St. James' Juveniles cannot afford to lose this evening, either. They did not lose a game all through the schedule and should put up a real playoff battle. The two top Juniors cannot afford to lose this evening, either. They did not lose a game all through the schedule and should put up a real playoff battle. The two top Juniors finished a tie for first place, and their only scheduled game ended in a 2-all draw. Their playoff tussles should be fast and close. All Saints Intermediates won the first game by default, but in the third, George Street forced them to the limit and only lost by one goal. Their next clash will likely be a close one.

Bobby Jones Is Most Dominant Sports Performer Of Glamorous 1923-33 Span

NEW YORK, Feb. 16 (A.P.)—Babe Ruth and Bobby Jones have waged the battle of the decade.

They haven't matched wallops on the links or in the ball park but they have just been through a whirlwind struggle of ballots in which Robert Tyre Jones, retired, undefeated golf champion, emerged with a hair-line decision over George Herman Ruth, greatest baseball slugger of all time, as the most dominant sports performer of the glorious decade, 1923-'33.

It may served only to stimulate the main argument, but a jury of 50 veteran sports observers, representing the United States leading newspapers, voted the "athlete - of - the-decade" award to Jones by the thin margin of 207 points to 202 for Ruth.

At the request of the Associated Press, these critics ranked the five leading performers of the last ten years, taking in every sphere of sporting activity, in the United States as well as abroad. The votes were tallied on the basis of five points for first, four for second place, and so on.

William Harrison (Jack) Dempsey, ex-heavyweight boxing king, chiefly because of his spectacular role as a gate attraction during the decade, rather than the calibre of his accomplishments, won third place easily with 126 points. Gene Tunney, finished eighth, with only 18 points.

SPORTS Day by Day

HOCKEY—BOWLING—BOXING BASKETBALL — OTHER SPORTS

(By C. J. P.)

Apologies to the junior Petes. They're not a bunch of punks, they're a team of hockey players. We're doffing the weather-beaten chapeau for that 10-6 win, giving 'em the round by two goals. We called them to win by three, and that's coming closer than most of our guesses. The boys were playing hockey last night, clicking like they should have been before. Bowmanville has a smart team, and showed a real fighting spirit which made it a great game. But the Buckland boys are better and we were positive of it before the affair last night. They meet Queen's next in the O.H.A. playdowns.

* * * * * * *

It was a grand old battle and the large crowd enjoyed every minutes of it. Fast ice, a speedy pace, some smart hockey and all kinds of thrills thrown in. What more do you want for two bits, or did you park yourself in a four-bit chair? You could hear the roars a couple of blocks away, we're told, as the boys opened it up with some plain and fancy scoring. And that hectic third period was a lulu. In fact, it was a classy tussle all the way through and we'd like to see more like it before we park the "heavies" in the trunk.

* * * * * * *

Talk about crabbing, those Bowmanville boys sure kicked plenty. They didn't like several of the goals called against them and told the ref. so. He wasn't getting everything last night, but he was calling 'em about evenly for both sides. The visitors were hardly used to being cut down to an even break by a referee, and it went hard. Still, it was a tough one to lose, and also a nice little souvenir to tuck away in the bag for the young Peterborough team.

* * * * * * *

Handing out the bouquets is no cinch after an all-around fine performance by the winners. The second-string forward line came to life last night to steal most of the glory. Burley's flashing speed and hard shot, Hill's boring-in style and checking, and Williamson's hard work throughout, all appealed to the customers, but not to the Rubbertown players. Calladine and Jay, both of whom were somewhat under the weather, were slow in starting but turned in a fine game the last half. McGregor did a lot of useful work along the boards, and Cadd again proved a dangerous puck-carrier. Fenton and Weir checked hard and each pulled off a few good rambles down the ice.

* * * * * * *

Sanderson, keeper of the cage, deserves special mention. He saved the locals time and again when they either eased up or the other side put on a spurt. Half a dozen times, Sandy flopped in the nick of time or came out to rob one of the enemy when he was through alone. And the local goalie didn't take any chances on any long shots. He was fine all evening between the old gaspipes. His defence bodied and covered up much better than they did in Bowmanville, but still failed to show up quite as well as they were earlier in the season, and were pierced on a number of occasions which made them look bad. But they were in there trying, and that's the spirit that gave the homesters the win.

* * * * * * *

Credit where credit is due is a good motto to go by, and for that reason we'd pick Bagnell, Bowmanville centre, as the best player on the ice last night. He was No. 2, and a ripe pain in the neck to the Blue and White squad all evening. He got three goals himself and assisted in another, besides checking like a fiend while he was on. A husky junior like he is wont to be around Bowmanville long, or we never saw a star in the making. A game bunch, Bowmanville.

* * * * * * *

Doherty A.C. of Belleville eliminated Campbellford last night before a thousand fans in the Hydro town, the round being 7-4 for the Quinte city aggregation. As the Kingston rink is not available on Friday, that means that the Queen's-Petes junior game will be played here in Peterborough to-morrow (Friday night, with the return affair being in Kingston on Monday. And it also means that the Petes Intermediates will go to Belleville to-morrow eve and play back here on Monday. This was definitely ascertained, Eddie Wright getting word by 'phone from both Percy Bond and Bill Hewitt of the O.H.A. shortly before noon to-day. And what a crowd will be at the Brock to-morrow to see the classy Queen's tangle with the gallant local squad! Probably a sell-out.

* * * * * * *

In an E.P.L. affair back in Lakefield last night, the hustling kids from Cementville sent a big crowd home slapping each other on the back by nailing a 5-4 overtime loss on the classy Carters. R. Wannamaker dropped in the winning marker in the second overtime frame, after a fine exhibition of hockey. Those Lakefield lads are tougher than 'flu when playing in their own backyard and every other team in the loop will nod a feeble assent to that crack.

* * * * * * *

Picking up the loose ends: All Saints won 3-1 from the Maroons last night in the first West-end League play-off game.....Queen's won from Belleville 7-4 on the round, and then called up on the 'phone to find out if we won.....The local intermediates had a stiff hour's drill at the Brock late last eve.....Tickets are now on sale for the Queen's-Petes game here to-morrow.....The referees were changed for last night's game here when Bowmanville objected to Shaw; Clayton was a former T.C.C. senior star, and later with Chicago Shamrocks.....Doctors' ethics won't permit us to openly slip a bouquet to a local M.D. who is always patching up injured or ailing athletes free gratis.....Two swelegant cage games at the Collegiate yesterday opened the City Basketball Loop; two more on the "Y" menu on Saturday, Stangers meeting McLeish's at eight, and P.C.I. tackling Kitchen's at nine.

BOWLING NOTES

The scheduled games of the indoor bowling league that were to be played on Tuesday night last will be played on Friday evening of this week in the club rooms, McDonnel street.

QUEEN'S HERE FOR 1ST GAME FRIDAY NIGHT

Intermediates Will Play First Game of Belleville Series in Quinte Town Same Night.

WILL BE CLASSY GAMES.

The Peterborough Hockey Club was notified by the O.H.A. shortly before noon to-day that the Queen's junior team would play here to-morrow (Friday) evening, the first game of their home-and-home series in the first round of the O.H.A. playdowns. The return game will be played in Kingston Monday evening. This notice changes the plans of the intermediates, who will now have to journey to Belleville for their game to-morrow night, playing back here Monday.

The juniors' first round playoffs should pack the Brock at 8.30 to-morrow evening. Reserved seat tickets went on sale this afternoon, and the arena may be sold out by game time, except for rush seats. The classy collegians who have been playing on artificial ice all winter, will be the strongest team the local juniors have had to meet so far this winter, and outside of Toronto, one of the toughest ones in the province. They won their own group and then eliminated Belleville, beating them the first game and holding them to a tie in the second. They are said to be a colorful aggregation, fast, tricky and strong.

The Petes will have to flash their best hockey, even better than that shown last night, if they would advance further in the O.H.A. hunt. Manager Frank Buckland will have every player in tip-top shape, and may add one or two of the best City Leaguers to bolster possible weak spots. The boys are in good condition, and have apparently got rid of all their bad hockey for the year, and for this reason stand about a fifty-fifty chance of copping the round. If Belleville could hold the Queensters to a draw, the Petes might ride through to a win. They will work their heads off to grab a two or three-goal lead to take to the Limestone City Monday.

Twelve hundred fans saws a fine exhibition of fast, exciting junior hockey here last night, and they're still talking about it. Half as many again will doubtless fill the ice-box to-morrow. Burley's great speed, and the fine work of the second forward line lately has made the young Petes a team twenty-five per cent. stronger than they were two weeks ago, and they may gallop through to another smart victory over Queen's.

STARS CLINCH SECOND PLACE

Ken Doraty Scores His Initial Goal in 4-2 Victory Over Detroit Olympics.

TRADING DEAD-LINE.

TORONTO, Feb. 16 (C.P.).—Their roster safe from any more inroads by Toronto Maple Leafs, Syracuse Stars settled down to-day to battle Buffalo Bisons and London Tecumsehs for the last drive in the International Hockey League race.

Midnight last night was the deadline for trading in the National Hockey League, and stars—who have traded back and forth with the Leafs for the latter part of the campaign—will now rely on their present players to bring them the championship.

A 4-2 win over Detroit Olympics at Syracuse last night, gave the Maple Leaf farm-hands sole possession of second rung, two points behind Buffalo, a like number in front of London.

Stew Adams and Gordie Brydson tangled to add a little excitement to the somewhat drab play, witnessed by a small crowd. Ken Doraty, making his debut with Stars, after a lengthy trial with Toronto Leafs, fitted in nicely and helped himself to a goal. Sands, Miller and Adams notched the other three.

Tommy O'Neil and Brydson scored for Detroit.

STUDENTS WIN INITIAL TUSSLE

McLeish's Take 23-19 Setback in Opening Game of City Basketball League.

McLEOD'S WIN 31-18.

Two exciting and keenly-contested games ushered in the 1933 City Basketball League schedule at the Collegiate gym before a fair crowd of fans last night. P.C.I. captured the first one from McLeish's 23 to 19; and the second one went to McLeod's over Kitchen's, 31-26. Both contests were marked by open play with plenty of smart cage work shown.

It was 13-9 for the Collegians at the end of the first half, but a battling McLeish outfit came back strong and played on equal terms the last session. Armstrong and Amys were the leading snipers for the students, but the whole squad clicked nicely. Routley was outstanding for the losers, with McLeish also turning in a good offensive game. The teams:

McLeish: Mitchell, Dinesen, Mulhall, Swartz, McLeish, Williams and Routley.

P.C.I.: Armstrong, V. Holmes, Macdonald, Amys, Kelly, Marsh, Reynolds and McIntyre.

Referee—H. C. McLeod; scorer, C. Hunt.

Outplay Winners

The second fixture saw the losers outplay the winners most of the second half, after trailing 19-9 to wind up the initial frame. They ran in nineteen points against twelve and were threatening to tie it up at the last whistle. Little difference was shown on the general play of this contest. Grimes scored sixteen points for the winners, with A. Holmes getting ten. Dundas, Kitchen and Ellis were the chief scorers for the losing side. The teams:

Kitchen's: Curry, Emery, Kitchen, Ellis, Dundas and Stewart.

McLeod's: Grimes, A. Holmes, Campbell, Sager, McLeod, Palmer, Taylor and Brady.

Referee, Doug. Loomis; scorer, C. Hunt.

England Is Pleased With Cricket Victory

LONDON, Feb. 16.—(C.P. Cable.)—The win of the English test team over the Australian cricketers to-day in the fourth test which gives them the coveted "ashes" was accepted with great cheer throughout the country to-day.

Messages from high officials of state and leading merchants and business men poured across the cables to Australia sending congratulations, while the bulletin services given people by the London newspapers was loudly acclaimed.

Prime Minister J. Ramsay MacDonald cabled D. R. Jardine, the English captain, as follows: "Heartiest congratulations to you and all your team. We looked forward to hearing of the hard fought games with our old rivals on the cricket field and the win for us this time was well done."

The secretary for the Dominions, J. H. Thomas, cabled: "Bravo — the ashes are won but they are secondary to the great fighting spirit and good sportsmanship shown by both sides."

Regent

TWO MORE DAYS To-Day and Fri. 2.30, 7 and 9

LIFE Where Subways Roar Below — Traffic Rumbles Above — And Passions Clash! In the Hearts of Crowded Humanity!

FROM THE STORY BY VINA DELMAR with JACK OAKIE SHIRLEY GREY and LEON WAYCOFF Directed by VICTOR SCHERTZINGER A WORLD WIDE PICTURE

FIVE FREE TICKETS to Detroit vs. Maple Leaf game, Saturday, Feb. 18. Deposit tickets in box at theatre—winners drawn Friday, 9.30 p.m. Tickets must be claimed by Saturday, 12 o'clock.

COMEDY - FOX NEWS - CARTOON

"GONEY" McGOWAN HEADS SCORE LIST IN SENIOR O.H.A. HOCKEY

Adds Four More Points to His Total as Hamilton Tigers Defeat Kitchener Empires 6-2.

TWO FREE-FOR-ALLS AND 22 PENALTIES — MIXED IN ROUGH GAME AT MOUNTAIN CITY

(By The Canadian Press)

Perennial leadership of Senior Ontario Hockey Association point-scorers, Jerry Shannon, Niagara Falls' sharp-shooter, finds his position usurped to-day by Captain "Goney" McGowan of Hamilton Tigers.

McGowan, steadily forging ahead during the past month's campaigning, climaxed his climb last night when he picked up four points as his team defeated Kitchener Empires, 6-2, in their last scheduled game of the season. The veteran centres total now is 27, one more than Shannon's.

The Cataract player, however, still has an "ace-in-hole" as his team plays one more game before finishing the schedule—that with Toronto Marlboros Friday.

It was a rough, rugged display put on by the Empires and Tigers at Hamilton. Two free-for-alls and 22 penalties—14 to Kitchener — showed the trend followed by the gladiators.

Carry Goal Lead

The visitors carried a one-goal lead—scored by Chuck Roth—from early in the game halfway through the final frame, when they increased it to two, Kampman tallying.

Tigers then cut loose with a brilliant burst of speed to rush in the tying counters within two minutes. Herbie Cain scored on a pass from McGowan and Toe Black notched the equalizer 50 seconds later.

The first overtime period was scoreless, but in the second 10 minutes, nerves cracked and the players mingled with flying fists.

When order was restored, Tigers promptly ran in four goals, McGowan netting three and Blake the other.

Fellbaum Injured

Bobby Fellbaum, Kitchener winger, suffered a badly-cut cheek from a flying stick, while numerous players received swollen eyes and other bruises in the meleeing.

Empires can take some consolation, however, from the fact their juniors, after absorbing four defeats in group games from Stratford, turned on the Midgets at Kitchener last night and downed them 4-2 in the first game for the group honors.

Hiller scored three of the Kitchener markers, assisted in two by Schultz and Sacht notched the other. Des Islets was the Stratford marksman on both occasions.

Hockey Standing

INTERNATIONAL LEAGUE.

	G	W	L	T	F	A	P
Buffalo	33	20	8	5	90	51	45
Syracuse	35	19	11	5	103	84	43
London	37	17	8	7	67	47	41
Windsor	34	14	15	5	70	81	33
Detroit	34	10	22	2	57	81	22
Cleveland	34	7	23	4	76	119	18
					463	463	

Future Games.

To-night—Windsor at Buffalo, Detroit at London.

Friday—Detroit at London.

Saturday—Cleveland at Buffalo; Detroit at Windsor.

Sunday — Buffalo at Syracuse; London at Cleveland.

O.H.A. SENIOR "A" SERIES

	G	W	L	T	F	A	P
Hamilton	22	15	7	0	56	31	34
Marlboros	21	12	6	3	47	41	31
Pt. Colborne	23	12	7	3	41	39	31
Niag. Falls	21	11	7	3	54	39	29
Kitchener	22	6	14	2	31	56	16
*Nationals	23	6	15	1	32	47	13
xU. of T.	12	3	9	0	19	37	12
					280	280	

* Nationals forfeited three games. x Double points counted when U. of T. played.

Future Games.

Friday—Marlboros at Niag. Falls.

CANADIAN-AMERICAN LEAGUE

	G	W	L	T	F	A	P
Philadelphia	32	17	9	6	91	66	40
Providence	32	16	11	3	84	75	39
Boston	26	14	10	4	79	64	32
New Haven	28	9	16	3	57	73	21
Quebec	30	8	20	2	65	96	18

RIFLE SHOOT RESULTS

Results of the match held in the armouries last night in which W. Zeihr carried off the honors:

W. Zeihr	98
C. Ashby	97
D. Clement	96
G. Rightmeyer	95
J. McGrath	94
M. Cullen	92
W. Fanjoy	92
G. Cameron	91
R. Wood	91
A. McIlvena	90
M. Clysdale	90
G. Eason	89
M. LaFrance	88
H. Baptie	83
H. Choate	74
F. Britnell	70

GOODNIGHT STORIES

By Max Trell

One pencil is short,
One pencil is long,
Some pencils write right
And some pencils write wrong.
—Shadow Song.

"Just look at me," cried the pencil. The five shadow children looked at it. It was lying on top of the desk, right next to the pens and the glass inkwell. The pens didn't pay any attention to the poor pencil and neither did the inkwell.

"You point is all worn down," Hanid exclaimed.

"It is," the pencil sighed.

"Who wore it down?" Knarf wanted to know.

At this the pencil looked very sharp (even though its point was dull), and replied to the shadow boy. "Your master wore me down."

"He must have been doing his homework," Knarf answered, trying to protect his master as best he could. His master was sitting in the dining room at this moment, eating his dinner, and had no idea

"Who wore it down?" asked Knarf

that the pencil was telling its troubles to his shadow, Knarf. "He must have been working hard at his homework," Knarf repeated.

"He was supposed to be working at his homework," said the pencil. "He was really drawing pictures. That's why I'm all worn out."

Knarf and the other shadows were astonished to hear this. "Pictures of what?" Yam asked.

"Pictures of cats," the pencil told them.

"Cats!"

"All kinds of cats. Black cats White cats. Tom cats. Cats with whiskers. Fat cats and skinny cats ....all while he was supposed to be busy at his homework. Now I'm good for nothing. I can't write a word, no, not even a line," the pencil declared angrily.

"We'll have to get you sharpened," Hanid said. She went up to the pen-knife, which was lying in another part of the desk, and asked it politely to sharpen the pencil. The pen-knife said it would be glad to do so "only get me over to where the pencil is lying," it added. This the shadows couldn't do, much as they tried.

"Oh, I have no point at all. I'm good for nothing," the pencil wailed. "I've drawn cats till I'm good for nothing." Then the poor pencil, seeing that the pen-knife couldn't move itself, or be moved, over to it, it decided to roll over to the pen-knife. But instead of rolling over to the pen-knife, it rolled off the desk, and rolled under the chair. And if it hasn't been found, it is surely lying there yet.

(Copyright, 1933, K.F.S., Inc.)

THE STARS SAY . . .

By GENEVIEVE KEMBLE

For Friday, February 17.

A rather adverse alignment of stellar influences is found at work in this day's astrological forecast. There may be friction, difficulties or perhaps real peril in employment, and it is admonished that a predisposition to sarcastic, sharp or bitter speech be held in subjection. Offsetting this there is a promise of an advantage or opportunity to mend the fortunes and gain the assistance of persons of power and prestige.

Those whose birthday it is may look for a year in which they may benefit or have assistance to gain cherished ambitions, with the aid of persons in authority or power. But a tendency to sharp, bitter and sarcastic speech must be checked or these signs of progress may be imperiled. A child born on this day may be difficult to get on with owing to its tendency to rash, caustic and unguarded speech. This may react on its success in employment.

Warsaw

Three members of the Warsaw W.M.S. took charge of the service in Warsaw on Sunday. Mrs. G. G. Taylor, president, led the service which was largely one of song and praise, and read a paper on league work. Mrs. David Taylor read the scripture and led in prayer. Mrs. Wilkinson relieved Mrs. Taylor at the organ.

The Star Organized Class of Warsaw United Church held their social evening in the Sunday school room on Wednesday evening, February the eighth. Mrs. G. G. Taylor, class leader, and teacher of the girls' division, was hostess and Mr. Everett Sloan, teacher of the boys' division, was chairman.

The girls' division officers are: President, Hannah Sharpe, who is also treasurer; secretary, May Payne.

The boys' division officers are: President, Roger Bowen; secretary, Kenneth Jakins; treasurer, Ivan Clysdale.

Social committee is Roger Bowen, May Payne, Kenneth Jakins, Rita Robinson, Percy Drain, Zelda Crowe, Dorcas Lloyd.

For the program there were addresses by boys and by girls, with Rhoda Lloyd accompanying on her guitar.

Bailieboro

The Athletic Association held a basket social and dance in Fletcher's Hall on Friday evening when the Valley Serenaders, seven-piece orchestra, furnished music for dancing.

Saturday's snow filled the township roads and in some instances made the roads impassable for cars. Several of the larger snowdrifts had to be shovelled out to make motor traffic possible.

Mr. James Eagleson, of Orono, was the guest of her parents, Mr. and Mrs. R. Falls, over the week-end.

Among the young people of the community who attended the Plowmen's Association dance in Peterborough on Friday evening were: Mr. and Mrs. H. Moncrief, Mr. and Mrs. W. Moncrief, Miss R. Staples, Messrs. J. S. Perrin, A. B. Byers, L. Perrin, H. Fair, and Mr. and Mrs. R. Perrin.

Messrs. D. Taylor, I. Bucpratt, and M. Perrin attended the Toronto-New York Ranger hockey game in Toronto on Saturday night.

Mr. and Mrs. J. Lancaster spent Sunday the guests of Mr. and Mrs. T. Tanner.

Mrs. H. Barnard returned home from Toronto on Saturday after a fortnight's visit with friends there.

Messrs. N. Thompson and J. Greer shipped a truckload of cattle to Toronto on Monday.

Fraserville

A crokinole party under the auspices of the C Group of Fraserville Ladies' Aid was held in the Orange Hall on Tuesday evening when nine tables were played. The winners were Miss Mary Woods, ladies' first, a pretty door stop, donated by Mrs. Barrie Seabrook; Austin Trotter, gents' first, a leather key case donated by Miss Blanche Reesor.

Mr. John Colon returned to his home in Newtonville on Saturday after spending the past week the guest of his son, Mr. Victor Colon.

Mr. and Mrs. Cecil Church and son, Arthur, were guests of the former's parents, Mr. and Mrs. A. R. Church, on Sunday.

Miss Roberta Holden of Roseneath spent the week end at the home of her parents, Mr. and Mrs. Robert Holden.

Mr. and Mrs. W. A. Pritchard of Cavan were guests of Mr. and Mrs. Kenneth Moncrief on Sunday.

Miss Mable Darling of South Monaghan visited her brother, Mr. Russell Darling on Sunday.

Just like Quaker?
Impossible, Madam!

Quaker Oats is richer, better, because it's made by an exclusive process

better because of:

1—The use of choicest oats.
2—Better flavour due to roasting through 10 different ovens.
3—Further enrichment by Sunshine Vitamin D through irradiation . . . an exclusive Quaker feature.

Can. Patent No. 291138

Economical . . . *Costs only one third of a cent a dish.*

Cooks in 2½ minutes
2 kinds—*Regular* and *Quick cooking*

QUICK QUAKER
WITH OR WITHOUT ENGLISH CHINA

MADE IN CANADA 2519

Presbytery Reports Are Read At Meeting

(Examiner Correspondence.)

SPRINGVILLE, Feb. 15. — The Springville W.M.S. members held their February meeting on Tuesday afternoon at the home of Mrs. S. Moyer, fifteen ladies being present.

Mrs. A. Hunter told numerous "high lights" of the meetings of the Peterborough Presbyterial. Miss A. Brown and Mrs. O. Murray were called upon as delegates to give impromptu reports. These were supplemented by Mrs. Moyer.

The third chapter of the Study Book was introduced by Mrs. Gibson, Mrs. George Whitfield, and Mrs. A. Hunter reading articles of interest from the Record and the Missionary Monthly.

Business discussions were brought forward and plans were made for a Valentine Social evening. A box social was suggested for the Friday evening following Valentine Day, and a program committee was appointed, consisting of Miss Helen Staples, Mrs. Moyer and Miss A. Brown.

Materials for three quilts has been donated to the Auxiliary by a number of the members. A quilting will be held in the basement of the church in the near future, and the completed quilts given to those in need.

Mrs. S. S. Staples, Mrs. Wm. Whitfield and Mrs. George Whitfield were appointed for the lunch committee for the March meeting, to be held at the home of Mr. J. Staples.

Lunch was served and a social hour was brought to a close by a vote of thanks to the hostess for her kind hospitality.

Always keep it in the house

You'll find so many delightful uses for it.

When nourishment is needed in a hurry, Bovril is such a splendid pick-me-up.

When made-over meat dishes have to be prepared, Bovril restores the flavour lost in re-cooking.

It puts real beef strength into soups and gravies.

Mixed with cream cheese, it makes a delicious sandwich paste.

And where there is sickness, it is simply indispensable.

Build up strength by using BOVRIL daily

BURDOCK BLOOD BITTERS

Stomach Trouble After Her Meals

Mrs. Collingwood Maynard, Port Hill, N.S., writes:—"I suffered from pains in my stomach, and headaches, after eating my meals.

A friend advised me to take Burdock Blood Bitters, and after having done so I found a great change in me. Now I never have any trouble with my stomach, and headaches are a thing of the past."

For sale at all drug and general stores; manufactured for the past 53 years, only by The T. Milburn Co., Ltd., Toronto, Ont.

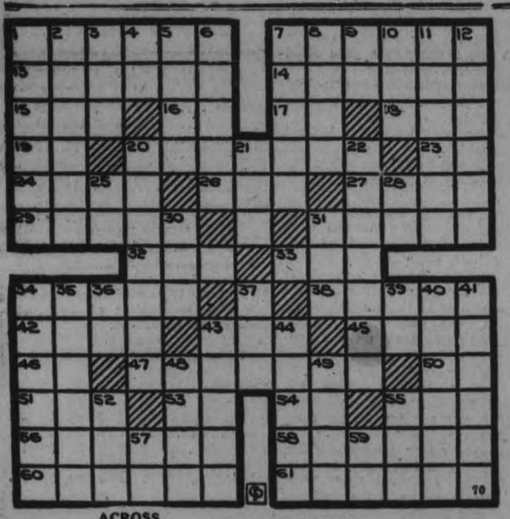

ACROSS

1—Capital of England
7—Incarnation of Vishnu
13—Bird 14—Reduce
15—Fragment
16—Symbol for germanium
17—Symbol for davyum
18—Disorderly crowd
19—Like
20—Frying pan
22—Continent
24—Labor 26—Observe
27—Encounter
29—Disgust
31—Playing card
32—Vanguard (abbr.)
33—Enemy
34—Discolor 38—Spirited
42—Leaning tower
43—Norse Adam
45—Ancient Italian family
46—Otherwise
47—Thallophytic plant (pl.)
50—French island
51—Abyssinian governor
53—Physician (abbr.)
54—Perform 55—Tear
56—Good to eat
58—Furrow
60—Connected succession
61—Christian festival

DOWN

1—Lobed
2—Prayer
3—Egg of an insect
4—Note of the scale
5—Feminine name
6—Wants
7—Abscess
8—Flesh of a calf
9—Anno Mundi (abbr.)
10—Diminutive of Thomas
11—Expiated
12—Discount
20—Rainy 21—Fish
22—Units of electric current
25—Political officeholder
28—Each (abbr.)
30—John (Sc.)
31—Convulsive weeping
34—Seeds
35—Harangue
36—Symbol for arsenic
37—Tree 39—Exists
40—To try
41—Attendant
43—Land measures
44—Anchor
48—Inactive
49—Heroine in "A Doll's House"
52—Title of respect
55—Corrupt
57—Prefix meaning two
59—Bone

Answer to previous puzzle

E	N	C	Y	C	L	O	P	A	E	D	I	A
N	▨	V	E	R	A	▨	A	B	L	E	▨	S
F	A	▨	A	I	M	▨	R	E	D	▨	A	S
R	U	T	▨	B	E	S	E	T	▨	A	L	E
A	R	A	B	▨	D	A	D	▨	S	L	A	V
N	A	M	E	D	▨	R	▨	L	E	A	S	E
C	▨	▨	C	O	N	D	U	I	T	▨	▨	R
H	A	R	K	S	▨	I	▨	P	O	L	K	A
I	V	E	S	▨	G	N	U	▨	N	E	A	T
S	O	X	▨	H	E	E	L	S	▨	E	L	I
I	N	▨	W	E	N	▨	T	E	D	▨	I	O
N	▨	P	E	R	I	▨	R	A	I	L	▨	N
G	E	N	E	R	I	C	A	L	N	E	S	S

MUGGS McGINNIS — The Homesteader — By WALLY BISHOP

HIGH PRESSURE PETE — What's the Idea, Ollie? — By GEORGE SWAN

TILLIE THE TOILER — By Russ Westover

BRINGING UP FATHER — By George McManus

CLASSIFIED ADS POINT THE WAY TO SURE PROFITS

a For Sale—General

LARGE TRUCK LOAD ABSOLUTELY Dry Mixed Wood, $2. 'Phone 278. 24d-30-345A

STEVENS .22 RIFLE, NEW RADIO Tube. 'Phone 878. 3d-40-554A

MIXED WOOD, $2.00. HARDWOOD, Cut, $2.25 per Load. Stephenson, 'Phone 3576W. 6d-42-533A

BALED HAY AND STRAW. 'PHONE 342 ring 3. 6d-42-528A

12" PINE SLABS, $4.50 PER CORD. Mixed, $5; Hardwood, $5.50 per Cord. Hay, $10 Truck Load. Also all kinds of Lumber. H. F. Doig, 2097. 6d-44-4379A

FOR SALE—CHEAP, 15 H.P. Electric Motor, 2 H.P. Gas Engine, Four-wheel Trailer, Bandsaw, Wood Planer, Used Samson Tractor. J. J. Duffus Company. 2d-14,16-4359A

FIVE-TUBE BATTERY RADIO AND Enamel Refrigerator for Sale, cheap, or would Exchange. Write Box 563, Examiner. 3d-42-563A

u Chiropractor

SPECIALIST — EAR, NOSE, THROAT, Colds, Bronchitis, Tonsilitis, Catarrh. C. Lawrence, Kresge Building. 'Phone 802. 6d-40-4324U

WANT AD. RATES

Cash 1 cent per word or figure per insertion.
Minimum Charge 25c for Any Advt.
If Charged 1½ cent per word or figure per insertion.
Phone 1600 We will call for your ad. and give you the cash rate.

CHARGES:

Card of Thanks	50c
In Memoriam (up to 2 inches)	75c
Over two inches, per inch	50c
With black border, extra	25c
Birth Notice	50c
Death Notice	50c
Locals (Back Page, per inch	$1.00
Black Local (Back Page) per in.	$1.40

Index to Examiner Classified Want Ads.

Agents Wanted L
Boarders Wanted ..... F
Business Opportunities ..... K
Cottages, Summer Resorts ..... E
Chiropractor ..... U
Dressmaking ..... Z
Employment Wanted ..... J
Female Help Wanted ..... B
Found ..... N
For Sale: General ..... A
For Rent—General C
To Rent: House and Apartments ..... B
General Notice ..... T
Help Wanted: Male or Female X
Personal ..... R
Poultry For Sale and Eggs ..... P
Radio I
Situation Vacant V
Livestock ..... O
Lost ..... M
Male Help Wanted ..... G
Salesmen Wanted ..... W
Used Cars For Sale ..... S
Wanted: General ..... Q

b For Rent—Houses and Apartments

HOUSE, 408 BELMONT AVENUE (corner Belmont and Weller). Apply 437 George Street. dtf-2199B

APARTMENT D, NOVA SCOTIA Apartments. Possession 1st November. Apply 437 George Street dtf-B

LARGE HOUSE, CONVENIENCES, 413 Bethune; nice garden, newly decorated. 'Phone 1645W. 3d-40-551B

HEATED APARTMENT, IN GRAND Central Building. Possession arranged. Apply 437 George Street. dtf-B

BUNGALOW FOR RENT, DESIRABLY situated in the West-end. Possession can be arranged. Apply 437 George Street. dtf-2419B

HOUSE, NO. 336 RUBIDGE STREET, now being redecorated throughout; new oak floors and hot water heating. Apply 437 George Street. dtf-B

BRIGHT, COMFORTABLE ROOMS, Furnished or Unfurnished; central. 'Phone 2596J. 2d-40-563B

HOUSE, ALSO FURNISHED HOUSEkeeping Rooms; central. 'Phone 2837W. 3d-41-562B

BRIGHT, HEATED APARTMENT; Suburban House, orchard garden; Ground Floor Office. Mr. Bell, Bell Apartments. d-41-567B

TWO FURNISHED HOUSEKEEPING Rooms. Apply 173 Adaline Street. 3d-41-566B

HEATED APARTMENT, LARGE OR Small. Furnished or Unfurnished. 'Phone 3825. 3d-41-569B

THREE HOUSEKEEPING ROOMS, Heated. 106 McDonnel. 3d-42-587B

BED-SITTING-ROOM AND KITCHENette also Bedroom, Heated. Furnished; central. 'Phone 3663 3d-42-583B

FURNISHED APARTMENT. 389 Queen. 4d-43-591B

c For Rent—General

FOR RENT — STORE AT 136 HUNter Street. Immediate possession. Apply 437 George Street. dtf-1712C

GARAGES TO RENT—CONVENIENT to Downtown Offices and Stores. Apply 437 George Street. dtf-1092C

STORE, NO. 173½ SIMCOE STREET. Immediate possession Apply 437 George Street. dtf-1397C

d Real Estate

FARM FOR SALE OR RENT, BY Tender—5th Line of Smith Township, known as the Galvin Farm. Apply Wm. Brown, R. Maitland, Executors F. Montgomery Estate, Montgomery Hotel, Peterborough. 3d-42-580D

FOR SALE — ONE HUNDRED-ACRE Farm, good Land and Buildings, near Bensfort. Apply Mrs. Richmond Morrison, R.R. No. 1, South Monaghan. 3d-42-577D

f Boarders Wanted

WARM ROOM, WITH BOARD. Apply 491 Aylmer. 4d-41-548F

TWO FRONT ROOMS, WITH OR without Board. 356 Stewart Street. 3299J. 2d-40-570F

ROOM AND BOARD, GOOD HOME, good locality. 2338F. 2d-40-573F

g Help Wanted, Male

GOOD SHOE SHINER. APPLY Welch's Barber Shop, Hunter Street. 3d-41-571G

SALESMAN, EXPERIENCED HOUSEto-House Salesmen preferred; good commissions. Apply Pyramiding Sales Co., 397½ George Street. 3d-40-553G

CHEESEMAKER WANTED FOR Small Factory, about Ten Patrons. State salary per month and experience. We furnish all supplies. Henry Puffer, R.R. 2, Lakefield. 6d-44-4370G

h Help Wanted, Female

WANTED — GIRL OR WOMAN FOR Light Housework; good home, small wages. 'Phone 3511J. 2d-40-564H

j Employment Wanted

PAINTING, PAPERHANGING, GRAINing. G. Hawke, 1549. 3d-40-556J

WANTED — PAINTING, PAPERhanging. Lowest prices. All work guaranteed. 364 King Street 2d-40-561J

EXPERIENCED CASHIER, STENOgrapher, and Bookkeeper desires Office Work of any kind, whole or part time. Write Box 585, Examiner. 3d-42-585J

MOVING AND CARTING DONE, cheap. 'Phone 1652M, or 1729. 1d-40-586J

CONGENIAL LADY WANTS HOUSEwork or Nurse-Companion; good references. 193 Park Hill Road. 3d-42-581J

m Lost

SMALL WHITE AND TAN FEMALE Hound. Finder please Phone 1316W. Anyone found harboring same will be prosecuted. 3d-41-572M

WOULD THE PARTY WHO PICKED up Horse Blanket on Brock, please return to Windsor Hotel? 2d-41-590M

n Found

GOLD BROOCH, OWNER MAY HAVE same by proving property and paying for advertisement. Apply 61 Brock. 2d-40-566N

o Live Stock

FOR SALE — JERSEY COW, FRESHen soon. Lloyd Beattie, Norwood Road. 3d-42-584O

q Wanted

WANTED — LIVE POULTRY. BEter prices. 'Phone 3573J. M. Florence. 26d-46-213Q

LIVE FOWL WANTED. 'PHONE 1731F. S. Levine. 26d-60-433Q

SEVENTEEN HUNDRED DOLLARS First Mortgage, property worth Four Thousand. Write Box 575, Examiner. 3d-42-575Q

FURNISHED ROOM, WITH BOARD. Write, stating terms, etc., to Box 51, Examiner. 3d-40-555Q

YOUNG MAN DESIRES ROOM AND Board; convenient garage; 15 minutes from C.G.E. Write Box 550, Examiner. 3d-41-560Q

s Used Cars for Sale

PAIGE 5 - PASSENGER COUPE. Heavy 6; small mileage; like new; cheap for cash. Peel's Garage, Peterborough. 3d-40-546S

FORD COUPE, $20. 'PHONE 1549. 3d-40-557S

s Used Cars for Sale

ALL BLACKSMITH WORK GUARanteed. Reduced prices 423 Water Street. 3d-42-579T

t General Notice

FARMERS — CUSTOM SAWING. Dinadale's, King Street. 6d-40-509T

CUSTOM SAWING. PARK STREET Mill, One South of Exhibition. 3d-41-558T

QUALITY PRINTING With Quick Service

SWAPS—BARTER

AUTOMOBILE REPAIRING. FOR Battery, or Radio, or ? 669 Reid Street. 3d-41

AUTO KNITTING MACHINE, NEW, for Wood or what have you? 'Phone 1329. 2d-41

BLACK DRESS, GOOD CONDITION, latest style; size 36; too small for owner—what have you? 'Phone 3197. 1d-41

BANJO-UKE, WITH CASE, FOR PUP, Fox Terrier preferred. 193 Mark Street, City. 3d-40

BEDROOM SUITE, OAK, COMPLETE; Three Wash Stands, 1 Single Bed, complete; Secretary and Swivel Chair. What have you? 'Phone 486W. 3d-40

CREAM SEPARATOR (800 LBS.), new, for Wood, or what have you? 119 Hunter Street. 3d-40

CARRIAGE, FOR GO-CART. WITH Small Sum of Money. 'Phone 3321F. 3d-41

CLARIONET, B FLAT, FOR SNARE Drum. 'Phone 3256. 2d-41

DROPHEAD SINGER SEWING MAchine; perfect condition. What have you? 'Phone 16. 3d-41

DRESSMAKING, KNITTING, CROcheting, or Tatting done, for Baby's Crib and High Chair. 'Phone 2252W. 2d-40

DE LAVAL SEPARATOR, ALSO DE Laval Engines, for Wood standing. Hardwood preferred, or what have you? 'Phone 748W or 1053J. 3d-40

ENAMEL TABLE TOP AND VIOLIN. What have you? 51 Lafayette Avenue. 3d-41

E FLAT UPRIGHT ALTO HORN, FOR Low Pitch C melody Saxophone. 'Phone 232. 3d-41

FORD ¼-TON TRUCK, RUMBLE Seat, for Good General Purpose Horse; and 400-Egg Incubator for Wood or Grain. 'Phone 531 ring 4, or 3393. 3d-40

FIVE-GALLON GOLD FISH AQUArium, for Writing Desk. 310 Aylmer. 3d-41

FOX TERRIER (MALE) PUP, FOR Four-Wheel Trailer, or what have you? 'Phone 3226W. 3d-41

FOUR-WHEEL TRAILER, SOLID Tires on Rear; Exchange Rear End, or what have you? 'Phone 101 ring 2. 3d-40

FUMED OAK DIVANETTE, UPHOLstered in Brown Leather, for Bed Outfit. 'Phone 634F. 2d-40

GOOD BICYCLE, FOR A CAR; MUST be in good condition. 'Phone 3306 3d-40

GASOLINE ENGINE, 2 H.P., FOR Calf or Pigs. 'Phone 2505J. 3d-41

GALLON AND ½-GALLON BOTTLES for Paint, Hardware, or what have you?. 390 Queen. 3d-41

HAND POWER WASHER AND GOOD Wringer, for Pair Dressed Chickens and Eggs, or what have you? 264 Murray Street. 3d-41

HARLEY-DAVIDSON MOTORCYCLE, Cole Eight, Four-Ninety, and T Motors, Sawing Machine, Potatoes, and Beans. What have you? 669 Reid Street. 3d-41

HOT WATER COIL RADIATOR, FOR anything useful. 390 Queen Street 3d-41

HORSE LOAD CORN SHEAVES, FOR Laying Hens, Apples, Potatoes, or ? R. G. Hoy, Alexandra Avenue. 3d-40

INVALIDS' WHEEL CHAIR. WHAT have you? 'Phone 1291W, evenings. 3d-41

JACKET HEATER, FOR GOOD Couch, Paint, or 2-Wheel Trailer. 390 Queen Street. 2d-41

KIDDIE KAR, DISC WHEELS, AND Paddle, for Doll's Carriage. 'Phone 2968W. 3d-40

KITCHEN TABLE, TOP 29" x 53", Three Drawers, for Smaller Drop Leaf Table. 'Phone 2772M. 3d-41

LADY'S SHORT FUR COAT. WHAT have you? 119 Hunter. 3d-40

LARGE REED STROLLER, IN GOOD condition. What have you? 'Phone 2730W. 3d-41

McLAUGHLIN SEDAN, FOR HARDwood or Mixed Wood. 'Phone 626W. 3d-40

MOTORCYCLE, FOR ROADSTER. 'Phone 1088M. 3d-40

MISSION OAK HEINTZMAN PLAYer Piano. What have you? 'Phone 1213M. 3d-41

MINK CHOKER, LIKE NEW. WHAT have you? 'Phone 3328M. 2d-41

MAN'S HEAVY OVERCOAT, LIKE new, for ¼ of Beef or Hardwood. 214 Carlisle Avenue. 3d-41

MAN'S COON COAT, FOR WOOD or Extension Ladder. 579 Lock Street. 2d-41

MARINE ENGINE, ¼-TON CHAIN Blocks, for Stationary Gasoline Engine. 492 Elm Street. 3d-41

NEW DEFENCE LACROSSE STICK, for what have you? Ed. Armstrong, 214 Carlisle Avenue. 1d-41

ONE CONVENT UNIFORM, OF FINE Black Serge. Size 16 years. Very cheap. 'Phone 2326M. 3d-41

PAIR BOOTS AND SKATES, SIZE 9, for a .22 Rifle. 'Phone 3422W. 3d-41

QUEBEC HEATER, FOR BICYCLE; also Automatic Oil Burner, on good Used Furnace. 'Phone 3071. 3d-41

RHODE ISLAND RED HATCHING Eggs, Lloyd's Exhibition and Production Strain. This blood will improve your flock. For Grain or ? 669 Reid Street. 3d-41

SIX 201A TUBES, FOR SIX UV199'S. Box 165, Norwood. 3d-41

SHOTGUN, LE FEVER DOUBLEBarrel Hammerless, 20-gauge, new, for Light-weight Outboard Motor, in good condition. Box 524, Lakefield, Ont. 2d-41

SINGLE BROWN METAL BED, Spring, and Mattress, for Installing 30 amp. Light Service. 'Phone 2612J. Evenings. Also Dresser, Walnut, for ½ H.P. Motor. 3d-41

SMART FOX TERRIER PUP. 'PEDIgreed, for Shotgun or what have you? 474 Sherbrooke. 3d-41

SIDEBOARD, WITH PLATE GLASS Mirror, for China Cabinet. 'Phone 439. 3d-40

SIX-OCTAVE PIANO CASE ORGAN, in first-class condition, for Wood. Box 100, Cavan, Ont. 3d-40

TWO HOUSES, FOR STORE, OR what have you? 'Phone 2818W. 3d-42

TENT, AUTO TYPE, FOR CAMP-Cook or Coleman Gasoline Stove 'Phone 1276. 3d-40

Curve Lake Blanks Young's Point 2-0

LAKEFIELD, Feb. 16 (Examiner Correspondence).—The prelude to the East Peterborough hockey match on Monday night was provided by the Curve Lake Falcons and Young Point Maroons. The game was very keenly contested. The great improvement in the Curve Lake team in combination play was very much remarked and their improved form will make the Buckhorn Bruins, who are leading their group, step out when next the two teams meet. Clayton McCue, the Falcon's goalie played a wonderfully good game, as Young's Point sharpshooters bombarded him from all angles, but could not pass. The combination play won the game: in the ranks of the Maroons there was too much individual effort without team play. The game was keen but very cleanly fought out with only one minor penalty in the entire game.

The Knott boys, George McCue, Billy Rome and Clayton Fitzgerald were among the Falcon stars; Carroll, Young, Johnston and Darling were the best of the maroons, with Hamblin playing a good game in goal.

The first goal was scored by Fitzgerald after three minutes' play in the first period, and this was the only counter under one minute before the bell rang to end the second period Cecil Knott got in his shot. And that was all, no more scoring; but what a battle, both teams skating, shooting, checking, but no one could get very far. This was one of the best games in the District League fixtures to date. The line-up was as follows:

Curve Lake Falcons.—C. McCue, goal; A. Johnston, right defence; J. Galvin, left defence; G. McCue, centre! B. Rome, C. Fitzgerald, wings; P. Knott, C. Knott, E. Coppway, L. McCue, subs.

Young's Point Maroons.—W. Hamblin, goal; D. Darling, right defence; E. Johnston, left defence; R. Wilson, centre; F. Carroll, H. Young, wings; A. Wilson, L. Wilson, A. Brooks, W. Heard, B. Harvey, subs.

Cecil Hart Will Guide Boston Club

MONTREAL, Feb. 16 (C.P.)—Out of hockey for a season after he resigned as pilot of the Canadiens, Cecil Hart will probably be the master mind on the bench for Boston Bruins in the 1933-34 National Hockey League campaign with Art Ross, present manager, replacing Charles F. Adams on the league board of governors, it was learned here yesterday.

Ross was in conference here over the week-end with Hart. It is understood that Charles F. Adams, President of the Boston club, will retire to the background, leaving Art Ross as general manager and Boston representative on the Board of governors, a post which Adams resigned a week ago.

Cecil Hart coached the Canadiens to two successive Stanley Cup championships in 1929-30 and 1930-1931.

UPRIGHT PIANO, FOR HORSE OR Cattle. 'Phone 2150J. 3d-41

VICTROLA AND 30 RECORDS, FOR Washing Machine. Apply 226 Rubidge Street. 2d-41

WHIPPET TOURING, 4-CYLINDER, in A1 condition, and 4-Burner Electric Stove, nearly new, for Late Sedan Car. 'Phone 3606W. 3d-40

WESTINGHOUSE FOUR - BURNER Cabinet Electric Range, slightly used. What have you? 194 Hunter East. 3d-40

WRINGER AND TUB STAND, FOR Large Table, or what? John Booth, 21 Western Avenue. 3d-41

WORK, FOR DOWN DEAD WOOD or Swamp Wood or ? M. L. Woodcock, 624 Union Street. 3d-41

40-GALLON OAK BARREL, FOR 2 Bags Potatoes. 'Phone 232, or 384 Queen Street. 3d-41

Railway Time-Tables

CANADIAN NATIONAL RAILWAYS TIME-TABLE.

Trains Operate Daily (Except Sunday) on Eastern Standard Time.
(Corrected to Date.)

Train No. 11, 8.25 a.m.—For Lindsay, Orillia, Midland, Toronto, Hamilton, Buffalo, London, Windsor
Train No. 92, 12.01 p.m.—For Port Hope, Toronto, London, Chicago, Buffalo, and New York Connects with Capitol City train for Ottawa
Leave 1.45 p.m.—For Lakefield.
Train No. 93, Leaves 4.42 p.m.—For Lindsay, Toronto, and connects with "International Limited" for London, Sarnia, and Chicago with the "Toronto" for New York and Philadelphia, and also makes connections at Toronto for North Bay New Liskeard, and Cochrane.
Train No. 12, 9.30 p.m.—For Keene Hastings, Campbellford, Belleville and makes connections for Kingston, Brockville, Montreal, Boston and the Maritime Provinces

CANADIAN PACIFIC RAILWAY
(Corrected to Date.)

Going East—
7.50 p.m.—Indian River, Norwood Havelock. Daily except Sunday.
11.35 a.m.—Havelock, Tweed, Smith's Falls, Ottawa, Montreal, Quispec Boston, and New York Daily except Sunday.
11.05 a.m.—Sunday only to Havelock
1.55 a.m.—Havelock, Tweed, Kingston, Perth, Ottawa, Smith's Falls Montreal, St. John, Boston, and New York daily.
Going West—
5.10 p.m.—Toronto Guelph Goderich, Hamilton, Galt, Woodstock St. Thomas, London, Chatham Detroit, Chicago, and New York daily
7.15 a.m.—Toronto Hamilton Brantford, Buffalo, New York, Galt Woodstock London Chatham Detroit, and intermediate points Daily except Sunday
10.10 a.m.—To Lindsay and Bobcaygeon
3.50 p.m.—Toronto, Hamilton Buffalo Rochester, Boston, Woodstock, London Windsor, Detroit, Chicago, and intermediate points between Peterborough and Toronto Makes connections with the Trans-Canada Limited for Winnipeg and Vancouver Daily except Sunday
5.45 p.m.—Sundays only for Toronto and points West.

MORE FOOD LESS MONEY

Oven Roast Extra Quality BEEF, Lb. 9c

Good Spy Apples, pk. 25c | Prime Rib Quality Beef Boneless, lb. 15c | Tender Pot Roast Beef lb. 7c

GRAPEFRUIT—Marsh Seedless ..... 4 for 25c | FRESH PICNIC HAMS—Average 5 to 7 lbs. 7c

Bread Flour Queen City 98 lb. bag $1.69 | Pork Liver Piece or Sliced lb. 5c | Cottage Rolls Mealed or Plain lb. 10c

Eggs, Fresh Firsts doz. 18c | 500 lbs. Salted Peanuts 2 lbs. 23c | Spareribs, fresh 5 lbs. 25c

PURE LARD .. 2 lbs 19c | Shoulder PORK CHOPS. 2 LBS. 25c | LOIN PORK CHOPS. lb. 15c

Peanut Butter Our own grinding Friday and Saturday, lb. ..... 15c | Shoulder Lamb Boneless lb. 14c

Mother's Biscuit Mix—The new cake mixture. Package . 35c
Pork & Beans—Aylmer bran. Large No. 2½ tin. Special .... 2 for 23c
Reserve March 2 or 3 for Y's Men's Minstrel Show. —Collegiate Auditorium—

Celery Hearts—Crisp, bundle 15c
Large Head Lettuce — 2 for 25c
New Carrots 10c
New Beets 10c
New Spinach, 2 lbs. 25c
New Cabbage, lb. 10c
Cauliflower 25c
Ripe Tomatoes, lb. 20c
Lemons—Large, bright fruit, dozen 20c

Sliced Bacon—lb. 14c
Sausage ..... 2 lbs. 25c
Weiners ..... 2 lbs. 25c
Baby Lamb Legs— 22c
VEAL CUTS
Shoulder Fillet 15c
Shoulder Chops 13c
Loin Chops 18c
Leg Fillet 20c

You Get What You Want from an F. & G. Market.

F and G MARKETS

Our Prices are Lowest. Our Service is Best.

SCOTT'S SCRAPBOOK - - By R. J. Scott

GRAB BAG

Who is known as "The Sultan of Swat," in baseball circles.

In what way was Samson deprived of his great strength?

Who is the English prototype of "Uncle Sam"?

Correctly Speaking—

Sundown is a provincialism for sunset, and sunup is a provincialism for sunrise.

Words of Wisdom

There is something beyond the grave; death does not put an end to everything, the dark shade escapes from the consumed pile.—Propertius.

Today's Horoscope

Persons born on this day are affectionate, tender, and thoroughly good.

Answers to Foregoing Questions

1. Babe Ruth of the New York Yankees.
2. By his hair being cut off.
3. "John Bull."

NOTICE TO CREDITORS.

IN THE MATTER OF THE ESTATE OF JAMES JOSEPH O'BRIEN, LATE OF THE CITY OF PETERBOROUGH, IN THE COUNTY OF PETERBOROUGH, FOREMAN, DECEASED.

All Persons having CLAIMS against the Estate of the said JAMES JOSEPH O'BRIEN, who died on or about the 20th Day of March, A.D. 1932, at the City of Peterborough, in the County of Peterborough, are hereby notified to send into the undersigned, the Solicitor for the Administratrix of the said Estate, on or before the Sixth Day of March, A.D. 1933, full particulars of their Claims. Immediately after the last-mentioned date the Assets of the Estate of the said Deceased will be distributed among the persons entitled thereto having regard only to Claims of which the Administratrix shall then have notice.

Dated at Peterborough this 7th Day of February, A.D. 1933.

JOHN R. CORKERY,
414 Water Street,
Peterborough, Ontario,
Solicitor for the Administratrix.
4d-9,16,23,2-4301

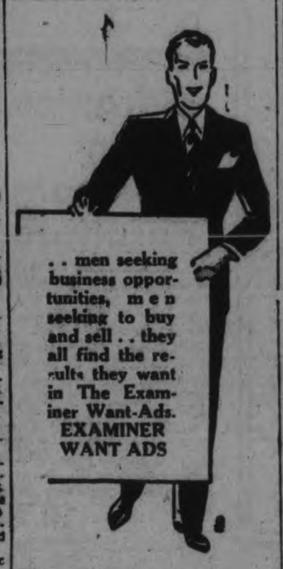

EASY SURVIVORS

ST. CATHARINES, Ont., Feb. 16 (C.P.)—Tourney play in the second annual Western Ontario badminton tourney will continue to-day and to-night, following last night's preliminary rounds in men's singles, men's doubles and mixed doubles. All contestants are from the Niagara district.

Only one champion pair, Miss N. Rogers and H. M. Rogers, saw action last night. They were easy survivors.

You will find many things in the Classified Ads. of The Examiner.

DAVIS-THOMPSON COMPANY
Insurance and General Agency
433 GEORGE STREET - PHONE 40

Toronto Savings & Loan Co.
437 George Street, Peterborough

SAVINGS DEPARTMENT 4% Interest Paid Half-Yearly on Deposits. Every facility and convenience is afforded to Depositors.

INVESTMENT DEPARTMENT This Company's Debentures provide Safe and Profitable Investment for sums of $100 and upward. These Debentures bear a Special Rate of Interest depending upon the term of Investment.

SAFETY DEPOSIT BOXES FOR RENT

W. G. MORROW, Managing Director.

Office Hours: 9 a.m. to 4 p.m.
Open Saturdays Until 5 p.m.

Phone 3000

THE CANADIAN DEPARTMENT STORES LIMITED

See Windows!

5th Anniversary Sale

Two More Big Days of Extra Savings - Friday and Saturday

BROADCAST SALE of Men's 2-Pant SUITS

FRIDAY

$15

News for every man who needs new clothes! News for every man who wishes to save money! A big clothing manufacturer wanted to turn his entire stock of suitings into cash! Not the easiest thing to do these days—the manufacturer offered his stock at a sensational price and the deal was closed—his entire stock was purchased and the suits made to specifications. Our share is a choice collection and every suit has hyme lapels and linen fronts. All-wool navy blue serges, English worsteds, Canadian woollens. Fine blue, grey or brown pin stripes, oxford greys, blue greys, plain grey serges, browns, diagonals. Smartly tailored — every suit fresh and new. Models for men and young men, special models for men who are hard to fit. One of the best suit values we have yet offered. Sizes 35 to 46. Broadcast Sale price ..$15

—Main Floor, C.D.S.

EXTRA! 800 PIECES! Amber Stemware 17c

FRIDAY

Sherbet Plates, Salad Plates, Tall Tumblers, Short Tumblers, Tall Sherbet Glasses, Short Sherbet Glasses, Tomato Juice Glasses, Lemonade Glasses, Goblets and Footed Tumblers. Anniversary Sale special, each .....

—Basement, C.D.S

Again! Candy Stripe Blankets $2

ANNIVERSARY SALE PRICE, PAIR

A repeat offer for our Anniversary Sale of a fast-selling line of fine quality Flannelette Blankets. Note the extra large size, 70 x 90 inches. Seldom are we able to make such an offer. Attractive multi-colored stripe borders. Extra special, pair .....

—Main Floor, C.D.S

Irish Linen Damask Cloths $1

Only by a special purchase can we offer these at such low price. Made of splendid quality Irish linen, fully bleached, with hemmed ends and floral designs. Note the size, 68 x 68 inches. Anniversary Sale, each .....

—Main Floor, C.D.S

Less Than Half-Price Pillow Cases 1.10

A better quality Pillow Case, beautifully embroidered and boxed. Some are slightly soiled. Regular 2.25 pair. Anniversary Sale price, pair .....

—Main Floor, C.D.S.

Special Purchase! HANDBAGS 1.95

A money-saving offer of Women's Smart Handbags in pouch and underarm styles. Neatly lined—fitted with safety fastener and change purse—some have centre swing purse. Sale value, each .....

—Main Floor, C.D.S

Chamo-Suede Fabric Gloves 39c

Smart pull-on styles, in 3 - button length, with fancy trimming. Colors: sand, grey, eggshell, silver white. Sizes 6 to 7½. Sale price, pair .....

—Main Floor, C.D.S

Chenile Beret Sets $1

A jaunty Beret with a snappy Scarf to match. Of soft quality chenille, in colors blue, sand and brown. Regular, set 1.39. Sale price, set .....

—Main Floor, C.D.S.

Opening Hour Specials!

FRIDAY ONLY! QUANTITIES LIMITED—NO C.O.D. PHONE ORDERS

English Stripe Bath Towels
Excellent quality for the money. Size 17 x 34 inches.
Each 10c
—Main Floor, C.D.S

Men's Merino Combinations
Long sleeve, ankle length. Sizes 38 to 42.
Suit 69c
—Main Floor, C.D.S.

Infants' Hose
Of all-wool or wool with rayon. Some seconds. Sizes 4 to 5½.
Pair 25c
—Second Floor, C.D.S.

Unfinished Furniture
Cabinets and Magazine Racks.
Each 98c
—Second Floor, C.D.S

Floor Wax
In 1-lb. tins.
Lb. 19c
—Basement, C.D.S

Crepe-de-Chine Pantie and Brassiere Sets
Tailored and lace trimmed. Pastel shades. Small, medium and large sizes. Regular 2.95.
Set 1.59
—Second Floor, C.D.S

HOUSEWARE VALUES!

Colorful Housewares
Bread Boxes with roll top cover, 4-piece Pantry Sets and Sanette Cans, in colors green, blue, ivory and white. Special at, each..... **98c**

Serving Trays
Wood frame, assorted pictures, with glass tops, end handles. Friday, half-price, each..... **64c**

21 and 23 Pc. Tea Sets
Of English semi-porcelain. An extra special value. Only 12 sets. Special, set..... **2.49**

Shopping Bags
Half-price! Well made and finished in black leatherette. Special, each.... **39c**

—Basement, C.D.S

Bargains in Bedroom Furniture

Solid Walnut Dressing Table—Ordinarily $45. Sale price... **17.50**

Walnut-finished Dresser — With large swing mirror. Ordinarily 15.95. Sale price..... **12.50**

Walnut-finished Dresses — Ordinarily 16.95. Sale price..... **12.50**

Walnut Cedar-lined Chest of Drawers—Ordinarily 26.50. Sale price, **$21**

Walnut Cedar-lined Chest of Drawers—Ordinarily 19.50. Sale price..... **15.75**

—Second Floor, C.D.S

Bargains in Living Room Furniture

2-Piece Chesterfield Suite—With Footstool. Loose cushions. Upholstered in sand colored ratine. Ordinarily $198, Sale price..... **$100**

3-Piece Chesterfield Suite—Upholstered in tapestry. Sale price..... **$50**

2 Only Chesterfields—Upholstered in tapestry, reversible Marshall spring cushions, web construction. Ordinarily 39.50. Sale price, each..... **$20**

Chesterfield Chair—Upholstered in mohair pile, reversible cushion. Ordinarily $45. Sale price..... **17.50**

12 Only Footstools—Upholstered tops in assorte coverings, shaped legs. Each..... **75c**

—Second Floor, C.D.S.

Special! Spring-Filled Mattress

Filled with hundreds of highly tempered steel springs which are encased in layers of soft white felt, and covered with an attractive rose or blue colored figured damask. 4' 6" size only. Anniversary Sale price, each.....

10.50

—Second Floor, C.D.S

Special Value in Misses' Knitted SUITS 4.95

A special money-saving feature! Imagine getting a 3-piece Knitted Suit as smart as these for only 4.95! Skirt is knit tweed effects, with coat to match; pullover with modernistic designs. The ideal ensemble for Spring. Buy them Friday at this low sale price .....

—Second Floor, C.D.S.

Chic-Looking Blousettes $1

Dainty Blousettes of broadcloth in two-tone checks or celanese crepe in plain eggshell and white. Short puff sleeves, collar and tie trims. Sizes 14 to 20. Sale price, each .....

—Second Floor, C.D.S.

Smartly Tailored Misses' Skirts 1.69

Skirts for misses of wool diagonals, suede cloth and featherbone tweeds. Tailored styles. Made with flares or pleats, little slit pockets and button trim. Sizes 14 to 20. Sale special, each .....

—Second Floor, C.D.S

Housefrocks in New Styles $1

Dainty House Frocks in styles and colors made more attractive than ever before. Pique and organdy trim give the desired neat and dressy touch so necessary to frocks for house wear. Made of fine quality cotton prints. Sizes 34 to 44. Sale price, each .....

—Second Floor, C.D.S.

Women's Wool Pullovers $1

Neat Sweaters for women in pullover style. Two-toned designs. V or crew necklines. A lovely assortment of shades. Long and short sleeves. Sizes 34 to 40. Sale price, each .....

—Second Floor, C.D.S.

Fur Felt and Velvet in Better Hats 2.95

Veils, feathers and bow trimming. A lovely assortment of shades, in turban and brimmed styles. Special value, each .....

—Second Floor, C.D.S.

Extra! Rayon Taffeta Slips 89c

Hurry down Friday for your share of this special purchase! Princess style Slips of fine quality rayon taffeta. Neat fitting styles—narrow shoulder straps. Colors: pink and white. Sizes: small, medium and large. Anniversary Sale price, each .....

—Second Floor, C.D.S

Children's Knitted Jersey Brother and Sister Suits 89c

ANNIVERSARY SALE FEATURE SUIT

Here's a smart way to dress little brothers and sisters, and a thrifty way, too. Girls' Suit has a trig little skirt—shorts for the boy—and knitted jerseys to match with long sleeves, round or V necks. Colors: navy, green, sand or red, with contrasting trimming. Sizes 2 to 6 years. Anniversary Sale special, suit .....

—Second Floor, C.D.S

Look! Women's Real Silk Full-Fashioned Hose 49c

(FRIDAY AND SATURDAY ONLY)

"Substandards" of a higher priced line of fine Chiffon Hose, silk to picot top, and Semi-Service, silk to hem, with the popular panel heels. You'll want several pairs at this exceptional saving price. Be here early! Colors include maple, bark, pine, park and brown. Sizes 8½ to 10½. Sale special, pair .....

—Main Floor, C.D.S.

Broadcast Sale! Men's Work Trousers

FRIDAY

There's a choice of heavy dark and light shade tweeds—a strong woollen mixture tweed, ideal for work pants, heavy and good wearing. There are also lighter weight tweeds in greys and browns that would do for ordinary everyday wear. There are also khaki work pants of strong drill—very popular—to take the place of overalls. Also cotton worsteds in dark grey with fine stripes. Have cuff or plain bottoms—all have belt loops. Every one who has bought work pants can tell by this brief description what an unusual value this is.

Come early—Broadcast Sales are occasions for an early enthusiastic buying trip .....

Pair **89c**

—Main Floor, C.D.S.

THE CANADIAN DEPARTMENT STORES LIMITED

CHICAGO PRISONER ADMITS ROBBING MARKHAM BANK

PROBABILITIES.
Partly cloudy and moderately cold; local snowflurries.
Saturday — Mostly fair and somewhat milder.

The Peterborough Examiner

HOME EDITION

VOL. LXX., No. 40 — PETERBOROUGH, ONTARIO, CANADA, FRIDAY, FEBRUARY 17, 1933 — PRICE THREE CENTS

JAPAN BALKS AT LEAGUE'S PROPOSALS

MOVE IS MADE TO CUT STAFF BOARD OF WORKS

Motion Asking Resignations of Kelman and Thirnbeck Defeated.

NOT WORK TO DO.

Question is Left With Finance Committee to Deal With.

One of the hottest debates to feature the deliberations of a City Council committee for many moons developed in the Board of Works Committee last night when Aldermen McIntyre and Tuggey made a motion requesting the resignations of Jack Kelman, assistant engineer and street commissioner, and Jack Thirnbeck, street inspector, from the Board of Works' staff.

Alderman McIntyre stated he was making the motion in the interest of economy and efficiency for the Board of Works department. He declared that the program of work for the Board of Works was ten years ahead of schedule and that there was no need for the department to continue employing Mr. Kelman and Mr. Thirnbeck. "What we need," he said, "is another Harry Evans, who would easily do the work of both Kelman and Thirnbeck and at a great salary saving".

He favored the calling of applications for the position of street commissioner. "What do we need with two engineers on our Board of Works?" he asked.

Oppose Motion

Opposition to the motion was expressed by Alderman Hamilton, chairman of the Board of Works, Alderman Macdonald, Cotton and McNabb. While others considered that there was no need for a reduction in the salaries of the Board of Works' officials, they did not favour calling for the resignation of Mr. Kelman and Mr. Thirnbeck without first giving them an opportunity to accept a greatly decreased salary.

After lengthy discussion, an amendment, moved by Aldermen Macdonald and Cotton, that the salaries of Mr. Kelman and Mr. Thirnbeck be left to the consideration of the Finance Committee, was carried.

Alderman McIntyre opened up the debate when he declared that the city only required one engineer. He moved that the resigations of Mr. Kelman and Mr. Thirnbeck be asked for and that applications for the position of street commissioner be advertised for. "We have too

(Turn to Page 5, Please)

MARK BREDIN IS IN TORONTO

Arrived at the Home of His Father in Toronto on Thursday.

LEFT HERE TUESDAY.

Reported missing from his home under mysterious circumstances since early Tuesday morning, Mark Bredin, Jr., of 568 Charlotte Street, manager of the Bredin Bread Company, is at his father's home in Toronto, it was reported late last night to Chief Newhall. According to the information furnished local police from Toronto, Mr. Bredin arrived at his father's home yesterday morning.

Information concerning Mr. Bredin's movements was secured from several following the announcement in The Examiner that police aid had been called in to find the missing man It was learned that he was seen on the Chemong Road on Tuesday morning, and on Tuesday afternoon he was seen in the neighborhood of Lindsay.

No reason has been furnished to explain why Mr. Bredin left his home here.

ENTICING ITEMS
From To-day's Classified Ads

Two Large Heated Rooms, all conveniences, are for Rent.
Kitchen Range, Hot water Front, is for Sale, cheap.
Cheesemaker Wanted for Small Factory.
Young Man desires Room and Board with Garage, convenient to C.G.E.
Gold Brooch has been Found.

Fishing by Auto

SAULT STE. MARIE, Ont. Feb. 17 (C.P.)—When they get tired of catching wolves up here in the Algoma country—and telling about it—they catch fish. And they don't wait for summer time to do it, either.

From Batchawana Bay comes the report of huge salmon trout—some of them weighing 40 pounds—caught by hardy fishermen who chop through three feet of ice. Then this unique style of fishing begins.

A motor car is backed on the ice. One end of a clothes line is attached to the car, and on the other end of the line is fastened a live herring. The herring is dropped into the water.

When a bite comes, the motor car starts for the shore in low gear, yanking the fish through the hole and thus to land.

ALLEGE FRAUDS IN RENT RELIEF AT CHELMSFORD

North Bay Inspector Sent to Make Check-up Following Charges.

MONIES MISSPENT.

Statemnts Made By Councillor Who Resigned as Result of System.

SUDBURY, Feb. 17. (CP)—Following charges of Councillor Marcotte that there was "serious fraud" in the handling of relief rents in the town of Chelmsford, an investigation of relief accounts is now being made by relief inspector Le Baron Diblee, of North Bay.

Councillor Marcotte's charges were contained in a letter to J. A. Ellis, secretary of the Unemployment Relief Department, Toronto. Dated Feb. 14, it stated: "Knowing of many cases here where monies are being misspent on relief purposes, especially on rents paid by the Government, I hereby ask the Relief Commission to make an investigation. I am not going to draw any particular case to your attention, for I know that whoever will look into this will find serious fraud in the handling of rents. I may state that I have in my possession a list of rents for a certain month which is proof of what is going on here.

Resigned His Post

Councillor Marcotte goes on to say that, not being satisfied with the way relief is administered in Chelmsford, he resigned as a member of the council on Feb. 6.

Since November, 1932, the Provincial Government has taken charge of relief in Chelmsford

Councillor Marcotte told of two cases where two individuals are living in the same house, for whom the Government pays individual rents at $10 per month each. He says he knows of other cases where people who were not on relief then had their rent paid by the Government.

Able-Bodied Men Get Chance To Work

Able-bodied men receiving relief orders will be given an opportunity to work for relief wherever possible on city jobs, was the decision reached last night at the Board of Works' meeting.

This was the immediate action taken by the City Council in response to the instruction from J. L. Malcolm, chief Government relief investigator, that able-bodied men receiving relief could be refused relief unless they accepted work given by city by which they could do some labor equal to the relief received.

Acting on the expected instructions from the Board of Works, City Engineer Parsons yesterday sent out slips to 50 men receiving relief, requesting them to appear at his office to-day to start working for their relief orders. Only 28 of the 50 men turned up to-day for the work, which consisted of shovelling snow from the streets.

A program will probably be drawn by which those receiving relief will be used extensively this summer on all Board of Works' undertakings.

Your Evening Smile

DO TELL!

Old Gentleman: "In my day, my dear, girls did know how to blush."

Modern Miss: "Oh, do tell me what you said to them!"

PETER VERIGIN TO KNOW FATE NEXT SATURDAY

Judge Issues Decision Following Doukhobor's Third Court Appearance.

LENGTHY HEARINGS.

Defense Counsel Moves For Discharge on Grounds Deportation Illegal.

HALIFAX, Feb. 17 (C.P.).—Peter Verigin, Doukhobor chieftain, will know on Saturday, Feb. 25, whether or not he is to be deported to his native Russia. At the conclusion of his third appearance in Supreme Court here, Mr. Justice Humphrey Mellish to-day announced he expected to give a judgment in the case on that date.

Arguments by opposing counsel as to the validity of the order for Verigin's deportation continued for three hours to-day. J. J. Power, K.C., of Halifax, moved for the discharge of the bearded cult leader, on the ground that deportation was illegal, since the Governor-General's commutation of sentence had been an unconditional pardon.

Defence Argument.

Verigin's counsel contended that, if the commutation were not in the nature of a free pardon, then the prisoner might exercise the right to refuse it and go back to jail for the unexpired nine months of his 18 months' sentence for perjury. The Crown, he said, could not commute sentence without the prisoner's consent.

C. B. Smith, K.C., of Halifax, representing the Department of Immigration, argued that the deportation order issued by the Department following a hearing at Prince Albert prison in August had been legal. He asserted that the pardon was conditional and that Verigin's deportation to Russia constituted a "lawful condition."

LAST TRIBUTE PAID TO LATE ERNIE SCHAAF

Three Mile Funeral Cortege Bears Body of Boston Heavyweight to Grave.

HEADLINERS ATTEND.

WRENTHAM, Mass., Feb. 17 (A.P.)—From the little white house he bought his mother with his first earnings, the body of Ernie Schaaf, fallen ring gladiator, was borne today by sorrowing friends to its last resting place.

For three miles a long automobile cortege passed from the Schaaf home to tiny St. Mary's Church. A scant 500 mourners could find seats. Hundreds of residents lined the streets.

The five cars immediately following the hearse with its gray casketed burden were filled with flowers. The largest of these floral tributes were from Primo Carnera, giant Italian under whose gloved fist Schaaf fell in Madison Square Garden last Friday night; Max Schmeling, German boxer; Jack Sharkey, who lifted the heavyweight crown from Schmeling's head, and Johnny Buckley, Schaaf's manager.

Mrs. Lucy Schaaf, mother of the late aspirant for the heavyweight crown, required the supporting arms of her husband, Ernest, and her son, Nelson, 15, as she came up the church steps.

Other members of the family, weeping, followed, including a younger son, John, and three sisters, Lucille Schaaf, Mrs. Joseph Daly, and Mrs. Florence Sullivan.

William F. Carey, President of the New York Madison Square Garden; Jimmy Johnston, match-maker for that organization, and other well known men, attended.

Rev. Walter J. Mitchell, pastor, celebrated a solemn high funeral Mass. He was assisted by Rev. Scheuver of St. John's Preparatory James J. Walsh and Rev. Remi B. School at Danvers, a close friend of Schaaf.

Interment was in St. Mary's Cemetery, Foxboro.

BOYD REMANDED.

TORONTO. — Stanley Lawrence alias John Boyd was remanded until February 21 when he appeared in Police Court to-day on charges connected with the robbery of the Bank of Toronto branch at Kenilworth and Queen Streets last week.

Irish Officers Arrested

DUBLIN, Irish Free State, Feb. 17 (A.P.)—An army officer and an officer of the Civic Guard were arrested here today following intense police activity. Documents were seized and it was understood that charges will be made under the Official Secrets Act.

The prisoners are Inspector William O'Connel of the Civic Guards Headquarters Staff, and Col. George Hogan, brother of Patrick Hogan, former Minister of Agriculture and a Lieutenant of former President Cosgrave.

NEW U S CABINET SHAPING UP FAST

Roosevelt Arranges For Talks With Senators Glass, Cutting and Hull.

WALSH ALSO KEY MAN.

ENROUTE WITH PRESIDENT-ELECT ROOSEVELT TO NEW YORK, Feb. 17.—(AP)—About to decide finally upon his cabinet, President-elect Roosevelt arranged today for conferences on his way to New York with Senators Glass of Virginia, Hull of Tennessee, and Cutting of New Mexico.

All three are desired by Mr. Roosevelt in his cabinet. He is ready to talk business with the Senators.

The Roosevelt train stopped early today at Richmond, Va., to pick up Senator Hull. Senator Glass is regarded as the key to the cabinet situation. He is the man Mr. Roosevelt has in mind for secretary of the treasury. Should the veteran Virginian find it impossible to take over this office he held once before under Woodrow Wilson a realignment of cabinet forces is believed likely.

Senator Hull is in the mind of Roosevelt for secretary of state. It is believed possible he might be sifted to treasury should Glass not go in that office.

Senator Cutting, one of the Republican Independents who supported the Roosevelt presidential candidacy, is the choice of the president-elect for secretary of interior.

It is expected that today's conferences will bring definite decisions between Mr. Roosevelt and the senate members on the cabinet positions. Senator Walsh of Montana is expected to take over the attorney generalship. He is also regarded as a likely choice for the next vacancy on the supreme court.

SANITY TEST FOR ZANGARA

Request is Made By Three Lawyers Named to Defend Would-be Assassin.

CONFER WITH PRISONER.

MIAMI, Fla., Feb. 17 (A.P.)—The Dade County Medical Association was asked to-day to appoint physicians on a sanity commission to examine Guiseppe Zangara, charged with the attempted assassination fo President-elect Franklin Roosevelt. The request was made by the three attorneys appointed by Criminal Court Judge E. C. Collings to defend Zangara.

The announcement was made by Lewis Twyman, President of the Dade County Bar Association, at conclusion of a lengthy conference by the attorneys with the prisoner. Other attorneys appointed are J. M. McCaskill, past president of the Bar Association, and Alfred E. Raia.

"We have been appointed by the court to defend this man because of our position as members of the Dade County Bar Association," Twyman said. "We feel that a sanity test should be made, and consequently have asked the Dade County Medical Association to do its bit, as we are doing."

Twyman said he did not know who would be asked by the Medical Association to make the test.

LIBERALS RALLYING.

LONDON.— Prominent Liberals from all parts of Ontario converged on London to-day in preparation for what is expected will be the inaugural meeting of the Western Ontario Liberal Association.

Mitchell F. Hepburn, Ontario leader, Hon. Ian Mackenzie, Vancouver and numerous other members of parliament are scheduled to address members of the party during the day and evening.

PARKS TO COST CITY $1,000.00 LESS THIS YEAR

Parks Committee of City Council Requires $3,900 This Year.

CUTS ARE GENERAL.

Alderman Walter Stocker, Chairman, Vigorously Opposes Estimates.

Using the pruning hook with some effect, the Parks Committee of the City Council lopped $1,000 off the appropriations of the committee for this year.

Appropriations for parks and railways last year were $4,900, but meeting in committee ast night to consider the Parks Committee's estimates for this year the aldermen were successful in reducing them to $3,900. Before this committee's estimates are definitely struck and included in the tax rate, a further cut of $400, or even more, may be made, because last night more than one of the committee members expressed the opinion that the parks and railways could manage along on $3,500 for the year.

Stocker Disapproves.

Much of the clipping in the appropriations was made with the disapproval of the chairman, Alderman Walter Stocker, who repeatedly stated that the reductions would badly cripple the work on the city's parks. However, his protests went for nought, and when the chairman observed the mood of his committee members he gave in and stated he would try and do his best on the lessened funds.

The cutting activities of the committee were somewhat hampered by the indefinite manner in which the estimates had been prepared, and after paring here and paring there with sharpened pencils the

(Turn to Page 7. Please)

NOT SEEKING NEW RIDING SAYS HON. G. H. CHALLES

BROCKVILLE, Ont., Feb. 17. — (CP) — In view of the prediction that the provincial riding of Dundas and Grenville may be merged under redistribution and a report that the Hon. George H. Challies, provincial secretary and member for Dundas may seek re-election elsewhere, he has issued a statement to his constituents declaring that "At no time have I ever thought of or discussed the probability of representing any other constituency I now have the honor to represent."

ZIONISM PRESENTS A WAY OUT FOR TROUBLED HEBREW RACE

Racial Assimilation Begun in Germany Spreading to Other Countries.

PURITY OF STOCK INTACT

By PIERRE VAN PAASSEN
Copyright

JERUSALEM, Jan. 9.—Judaism has arrived at the most critical stage of its history. There is no question of the magnitude of what has been accomplished so far in redeeming the Land of Israel. There is no question either that Zionism would under normal circumstances have transformed Jewish life throughout the world by infusing new strength and conscious Jewish ideological content into the Dispersion. The economic crisis, however, has cut abruptly across this process and at present has brought it virtually to a standstill. The future of Israel looks dark. One would be an enemy to the Jewish people to hide the truth. At this moment, when the economic crisis is declassing the Jews of America, that is to say, forcing them out of their middleclass position into the proletariat, there is no noticeable rally on

Pierre van Paassen

(Turn to page six, please)

Refuses to Accept Recommendations Sent All Nations

Envoy Defends Preparations For Invasion Of Jehol, Saying Country Will Fight If Necessary—Evasive On Withdrawal From League As Tokyo Debates Action.

LEAGUE UNEASY LEST BOLD MOVE FOR UNITED CONDEMNATION MAY LEAD TO WORLD WAR.

GENEVA, Switzerland, Feb. 17.—(AP)—Less than an hour after the League of Nations had transmitted to all the world's governments its report and recommendations totalling more than 24,000 words, on the Manchuria dispute today, Yosuke Matsuoka, the Japanese spokesman, said his government would not accept them.

He defended preparations for invasion of the Province of Jehol, asserting that Japan will fight if she has to, but he evaded questions about the possibility of his government's withdrawal from the League.

Another snag appeared in the attitude of the spokesman for Russia, whose government the League asks to co-operate in negotiations for a Manchurian settlement. He indicated that Russia believes this new effort to find a solution never will reach the stage of the negotiations proposed.

"To protect Manchukuo," Matsuoka declared, "we must possess the chief town of Jehol. The only way to get peace is for the Chinese to withdraw their troops from Jehol.

"We will fight if we have to.

"I have heard that there are about 150,000 Chinese troops in Jehol, but one Japanese is worth ten Chinese All Chinese soldiers are bandits."

Boldest Move Ever Taken

As a sequel to the Lytton report, the assembly's pronouncement constitutes with that document the most ambitious international effort ever exerted to regulate a warlike struggle through peaceful means. It embodies the most severe and arresting indictment of the policies of a great power whichever was undertaken.

In issuing the report the League leaders experienced the extremes of apprehension and hope-apprehension lest their bold move for concerted condemnation of a strong state might lead to rupture and a world conflagration; hope that this organized and solemn effort might prove a tremendous victory for the world's peace machinery and a powerful guarantee against later international disturbance.

The Manchurian question must be settled according to the principles of the League Covenant, the Kellogg-Briand Pact and the nine-power treaty, the report asserts.

Favor Withdrawal

TOKYO, Feb. 17. (AP)—Rejec-

(Turn to Page 5, Please)

Age of Speed

ST. LOUIS, Feb. 17 (C.P.).—Stop-watches showed that a hoop-la girl could shed her dress 12 seconds quicker than a hoop girl. Two models staged the "race" in a St Louis store yesterday, one dressed as a modern girl and the other as an old-fashioned miss. The modern girl required 3 seconds; the other 15.

BABY GIRL DIES AS HOME BURNS

Second Tot, 22 Months Old, Rescued by Neighbor, Not Likely to Live.

PARENTS DOING CHORES.

OTTAWA, Feb. 17.—One child is dead and another so badly burned that little hope is held for its recovery as a result of a fire which swept a frame farm dwelling two miles north of the village of Alfred last night.

Caught in the burning building while their parents were doing their chores in the barns 200 feet from the house, Madeleine Leduce, eight months old, met death before an attempt could be made to effect her rescue while her 22-months-old brother, Jacques, taken from the house by a neighbor, is dying in a nearby homestead.

HUNT CONFESSES TO HOLDING UP MARKHAM BANK

Tells Chicago Police He Got $2,788—Spent Most of it on Good Time.

WAIVES EXTRADITION.

Does Not Mention Frank West Held in Toronto for Part in Same Robbery.

CHICAGO, Feb. 17 (C.P.).—Elroy Hunt, wanted by Ontario Provincial police, kept his promise to-day to tell how he robbed a bank in Ontario

Arrested last night on information from Toronto, he said, "Wait until morning, and I'll tell you all about it."

This morning, detectives said, he confessed that he entered the Canadian Bank of Commerce at Markham ,Ont., last January 30 and got away with $2,788. He agreed to waive extradition.

Hunt said he had fled to Toronto and then Detroit, spending most of the money for a "good time." He had been at a hotel here since Feb. 6.

Lays Arrest To Telegram.

Hunt said his first name was Edward, and made no mention of Frank West, who confessed complicity in Toronto. He attributed his arrest to a telegram he sent a Canadian bank last Wednesday seeking to withdraw $125 of his Markham loot which he had deposited there.

Detective-Lieutenant John Cartan said that Hunt was desperate and would take any chance to escape. He refused to take Hunt for a haircut and shave.

Hunt's mother lives at Ripley, Ont.

Second Arrest.

TORONTO, Feb. 17 (C.P.).—The arrest of Elroy Hunt in Chicago for the holdup of the Canadian Bank of Commerce branch at Markham Jan. 30 makes the second in the search for the armed bandits who escaped with $2,788.

Frank West was arrested at an apartment hotel here 10 days ago. Police report half the stolen money seized in West's room and say they have a confession he was one of the two hold-up men.

The two robbers herded the bank staff into the vault but were unable to lock it. They escaped in an automobile and were chased over rough country roads by Bank Manager M. M. Mackenzie and a passing motorist, O. B. Helsey. The chase ended when the pursuing car became disabled.

On Wednesday last Provincial police announced circulars had been sent out in an effort to find Elroy Hunt, also known as Eddie Hunt and Eddie Price.

WORK, NO DRAWBACK

WINDSOR — Windsor Welfare Board does not raise objection to persons on their list taking a day's work when possible, according to a bulletin issued by the board

It was pointed out some men had declined to accept some short time jobs fearing they would be removed from the list and have difficulty in getting back on.

"Any amount you earn will be supplemented to give you the full amount of relief you should receive," the board declares.

BAN PLACED ON LIQUOR EXPORT IS NOT CHANGED

Col. Robinson's Bill is Defeated in Commons 100 to 44.

LEADERS OPPOSED

Penitentiaries Under Review in Commons and Senate.

OTTAWA, Feb. 17—(CP)—Liquor, railways, penitentiaries, Communist and section 98 of the criminal code provided a varied bill of fare yesterday which parliament leaves today to revert to the more prosaic business of voting sums of money for varied branches of the public service.

The liquor involved was not the liquor drunk by Canadians but the liquor consumed by the supposedly dry citizens of the United States. The question was whether they should be permitted to obtain their liquor from Canada and the answer was 'no."

Will Not Repeal Ban

By a vote of 100 to 44 the House of Commons defeated Col. S. C. Robinson's bill to repeal the ban imposed on the export of liquor to the United States in 1930. Col. Robinson comes from Windsor and in the days before 1930 scores of little boats used to race across the Detroit river carrying Canadian liquor and on every shipment the government of Canada collected a tax.

Now there is no more export and no more tax. His argument was Canada was uselessly throwing away needed revenue trying to keep a country dry that would not be dry in any case.

Both Premier R. B. Bennett and Mr. Mackenzie King opposed the change and the majority of the House agreed with them.

The Senate railway committee placed its final approval on the railway bill which implements the recommendations of the Duff Royal Commission provides a new organization for the Canadian National Railways and requires the two railway systems to co-operate in elliminating wasteful competition. The main principles of the bill were left unchanged and it will now receive third reading in the Senate and be passed on to the House of Commons.

Penitentiaries were under re-

(Turn to Page 3, Please)

REDISTRIBUTION MOVES SECRET

No Inkling of Plans Given By Members After Pre-sessional Caucus.

UP TO HOUSE COMMITTEE.

TORONTO, Feb. 17 (C.P.). — What's what with regard to redistribution? This is the question which to-day buzzes back and forth in Legislative corridors, as members discuss the bill expected to provide what pyrotechnical display the present session of the Ontario Parliament is to provide.

There wasn't a word said by members of the Government following their pre-sessional caucus yesterday. But just what members to be affected by the decision of the Government to drastically reduce membership will do is problematical.

Members had agreed at pre-sessional caucuses reduction in seats was necessary. But when the House Committee which studies the entire question has reported to the Government, things are expected to be different, according to prominent members to-day.

"No matter what decision is reached, someone is going to be hurt," the members agreed. "After all, some of us wish to retain our seats. We have worked hard, and our constituents have worked hard, to be members of the House, and it seems hard to lose seats at the next election without having an opportunity to fight for them."

As matters stand now, the House Committee is yet to bring in its recommendations. When it does, 20 or more members of the Legislature will automatically lose their ridings at the next election if the Government-sponsored redistribution bill is carried.

As yet, no definite decision has been reached with regard to affected seats. That rests on the shoulders of the House Committee. But whether members of the House will accept the decision remains to be seen.

ASSASSIN IS DUE TO-DAY IN COURT TO TELL STORY

Sheriff Places Extra Guards as Rumors of Lynching Spread.

FOUR CHARGES LAID.

Mayor Cermak Holding Own, Should Recover—Mrs. J. Gill Slightly Better.

MIAMI, Fla., Feb. 17 (A.P.) — Florida called Guiseppe Zangara to appear before the bar of justice today for his attempt to assassinate United States President-elect F. D. Roosevelt; and all persons were barred from the jail on rumors an attempt might be made to kidnap and lynch the gunman.

Sheriff Dan Hardie said he was unable to trace the reports of possible violence against the assassin, but he placed a guard at the official elevator that operates to the top of the County Building where the jail cell Zangara occupies is located.

The swarthy little Italian was cool and defiant when he was brought before the court late yesterday after charges of attempts to murder four persons had been filed against him.

"I don't want anybody to help me," he reported when Judge E. C. Collin informed him of his right to be represented by counsel. "You're the judge and you can do what you want to do!"

Must Have Counsel

But the State of Florida is determined that Giuseppe Zangara, the short, beady-eyed man who "hates" governments, shall have every legal opportunity to defend himself against charges growing out of the attempt to assassinate President-elect Roosevelt Wednesday night.

Zangara—he says he has "beeg" pains in his stomach and thinks he should kill Presidents and Kings—doesn't want "anybody to help me."

The law of the Government says, however, he must have counsel, and Judge E. C. Collins believes he should have the "best of counsel" to forestall any allegation that he was "railroaded."

Four informations, each charging attempt to murder and each carrying a maximum penalty of 20 years in prison, were drawn up against Zangara by County Solicitor Charles A. Morehead.

One was based on the assassin's futile and admitted attempt to kill President-elect Roosevelt. The others were based on the wounding of Miss Margaret Kruis of Newark, N.J.; William Sinnott, New York opliceman; Russell Caldwell of Cocoanut Grove, Fla.

Florida has elected not to arraign Zangara on charges of grievously wounding Mayor Anton Cermak of Chicago and Mrs. Joe Gill of Miami until outcome of their wounds is determined.

Electrocutes Murderers

Should either die, the charge would be murder. Florida electrocutes murderers.

The maximum penalty for assault with intent to murder—the charge Zangara faces now—is 20 years.

Zangara was brought before Judge Collins yesterday, but the jurist wouldn't arraign him because he had no counsel.

"I am not an anarchist," said Zangara.

"I want to kill all Presidents," he said. "In Italy, 10 years ago, I want to kill the King, but I cannot get to him. Sometimes I get beeg pain in the stomach, too, and then I want to kill these Presidents who oppress the working men."

He has no grudge against policemen, even when he has the stomach-ache, he said.

Zangara is an immigrant, an Italian by birth, and American by adoption.

One of his victims—Anton Cermak—also is an immigrant. Cermak

(Turn to Page 3, Please)

INSULL SCORED BY MARY GARDEN

Claims He Fired Stars Because of Personal Prejudices —Set Us as Czar.

KILLED CHICAGO OPERA.

CHICAGO, Feb. 17 (C.P.)—Mary Garden, volatile as ever, chose the very time the United States was dissecting the affairs of Samuel Insull, the fallen utilities king, to perform a deft bit of oral surgery on Insull, the music magnate.

The famous opera star's theme song was "Music and money won't always mix."

"Samuel Insull killed opera in Chicago," she charged. She has said that before. To-day she had told why, in her opinion.

"When Insull became President of the Grand Opera Company four years ago, he set himself up as a czar," said Mary. "He dictated everything. He fired stars because of personal prejudices. He told us what to sing and how to sing it.

"He couldn't do that. He was a financier—not a musician; an entrepreneur, not an impresario. When he moved us from the old Auditorium to his new Civic Opera Building, he took us from a certain present to a dubious future.

"And to-day, Chicago has no grand opera."

The Civic Opera Building is now the scene of an occasional operetta—a monument to a musical enterprise that struck a sour note.

Suing Himself

HARTFORD, Conn., Feb. 17. (A.P.)—Attorneys for the plaintiff and the defendant argued strenuously in Civil Superior court— but both represent the same man.

James F. Lawlor, acting as executor of the estate of his mother, who was killed in an automobile accident, is suing himself as driver of the car. He asks $10,000 for the estate against himself.

A motion entered by Lawlor's defense for non-suit was overruled after an objection by council for Lawlor, plaintiff.

FARMER DIED OF STRYCHNINE JURY DECIDES

Poison in Stomach is Shown By Analysis in Norwich Case.

CAUSES SENSATION.

Seizure in Doctor's Office Explained—Unknown Person Blamed.

INGERSOLL, Feb. 17.—One and one-quarter grains of strychnine were found by Prof. L. J. Rogers, of Toronto, Provincial analyst, in his examination of the stomach and contents of Albert Snelgrove, the North Norwich farmer who died in a convulsion in the office of Dr. H. M. Barrett at Mount Elgin on January 6, according to his report read at the inquest last night.

The inquest, which was still in session at press time, opened at 7.30 in the Mount Elgin Village hall, eight miles south of here The hall was jammed. Coroner Dr. C. C. Cornish, of Ingersoll, presided, and County Crown Attorney R. N. Ball, of Woodstock, conducted the examination. Thirteen witnesses were listed for examination.

Rumors Numerous.

Many rumors have been afloat since the death of Snelgrove, and Provincial Constable Markle, of Woodstock, has been working in the district for some time. Although received some time ago, the report of the Provincial analyst was not made known until last night.

From the first the public associated poison with Snelgrove's death. He was 47 years of age, widely known in the district, and he apparently had been in good health up to the time he was suddenly stricken on Friday, January 6, while driving his sister-in-law, Mrs. Foye, of Aylmer, in his buggy to Mount Elgin, where she intended to take a bus to her home. He also was accompanied by his son Harold. Snelgrove was seized with a convulsion as he neared Mount Elgin, and a resident of the village assisted him to Dr. Barrett's office, where his death followed in about an hour and a half, in a second convulsion.

Growing Deaf With Head Noises? Try This

If you are growing hard of hearing, suffer from head noises, due to catarrh, or fear catarrhal deafness, you should know of the internal medicine which has already brought blessed relief to thousands of catarrh sufferers.

Secure from your druggist 1 oz. Parmint (Double Strength). Take this home and add ¼ pint hot water and a little sugar

One tablespoonful four times a day should bring quick relief from distressing catarrhal head noises, clogged nostrils, difficult breathing, and dropping mucous. All threatened with catarrhal deafness need simple, effective Parmint.

Canadian Engineers To Visit Abyssinia

LONDON, Feb. 17 (C.P. Cable).—Arrangements are being made for an expedition into Abyssinia of a party of Canadian mining engineers and commercial experts, it was learned to-day by the Canadian Press from John F. Hansen, Montreal.

Some time ago, Mr. Hansen explained, a party of Canadian scientists visited the country and were asked by the Emperor to enlist Canadian co-operation in connection with gold mines and other developments. A concession, "of general terms," was granted.

The expedition of which Mr. Hansen spoke, intends settling the details of the concession and preparing for the shipping to the District of agricultural supplies and equipment, sawmill machinery and road equipment.

See "American Madness," the film of the hour, at the Regent Theatre, February 22nd, 23rd, 24th.

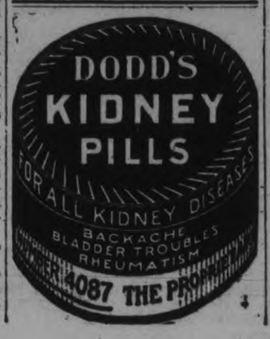

SUBURBAN AREA ROADS TO COST LESS THIS YEAR

$9,000 is Set as County's Share on Suburban Area Roads.

CITY PAYS SAME AMOUNT.

Reeve Ferguson is Re-elected Chairman of County Roads Commission.

Reducing the amount as compared with last year by $750, the County Roads Commission at their inaugural sessions of the present year, yesterday afternoon, fixed the appropriation for suburban area roads at $9,000.

The appropriation, which is usually made at the inaugural sessions of Peterborough County Council, was this year left to the County Roads Commission. On the final day of the recently concluded sittings of the Council, a motion was placed on the minutes which in effect vested the commission with the authority to stipulate the amount of the appropriation subject to an agreement being reached with the Suburban Area Commission relative to the scale of wages to be paid to road employees for the current year.

Reeve Rork Ferguson was again elected chairman of the County Roads Commission, and presided over the meeting, which was constituted as a joint meeting of the County Roads and Suburban Area Commissions.

Commissioner Harry Gainey, the city's representative on the Suburban Area Commission, took exception to what he believed to be the arbitrary attitude adopted by the County Council in attempting to force the hand of the Suburban Area Commission.

The chairman of the meeting explained that it had not been the intention of the Council to hold a whip over the Suburban Area Commission. "What we do wish," he said, "is to get a rate of wages for road employees that will be agreed to by both commissions."

Morley Smithson, newly elected chairman of the Suburban Area Commission, agreed to making a reduction in wages so far as the men engaged on construction were concerned. Maintainence workers would also be subject to a reduction in wages, he said, but on that point it was not possible for the Suburban Area Commission to place the amount of pay on the same basis as the county road wages.

During the course of discussion that arose, Warden John McIntosh urged close co-operation between the two bodies. The Suburban Area Commission, he believed, deserved great credit for the work they had done during the past few years, although he smilingly observed, "they have done nothing for North Monaghan."

In fixing the appropriation for the suburban area roads at $9,000, the commission voted in favor of an amendment to Reeve F. D. Leahy's motion that the amount should be on the same basis as last year. Those in favor of the amendment were Warden McIntosh,

(Turn to Page 3, Please)

$100,000 WINE STOCK SEIZED

French Champagne Bottled in This Country Held by Hamilton Police.

PERMIT VIOLATED.

HAMILTON, Feb. 17.—A huge stock of French champagne, bottled in this country and valued at more than $100,000, is under seizure here by Provincial Police, and will remain under guard until an investigation is completed.

The wine is in a warehouse at Aikman and Sanford Avenues, and was seized by Provincial Inspector Jordan, acting, it is said, under instructions from the Liquor Control Board. Inspector Jordan declined to comment on the seizure last night other than to say that the authorities believed, from investigations already made, that certain regulations of the permit, granted the owners of the liquor, had been violated.

Two men named Roger d'Eaubonne and H. Johnston are said to have obtained a manufacturer's export license from the Liquor Control Board to act as manufacturers' agents. The wine was stored in the warehouse, with the knowledge of the authorities, it is said, but such wine was intended only for export.

Mr. d'Eaubonne and Mr. Johnston are said to have retained legal counsel to represent them. If the authorities prove that the provisions of the permit were violated the costly stock of wine can be confiscated, it was stated.

$125 Speech

PHILADELPHIA, Feb. 17. — (C.P.).—Dr. Alex. Masalik is a dentist but he knows more about extraction than is involved in pulling teeth. Three bandits "extracted" $125 in gold from his office supply and $8 from his pockets. "Times are hard, boys," he began, and when he had finished talking, the intruders returned the gold. They kept the $8.

Cermak Seriously Wounded

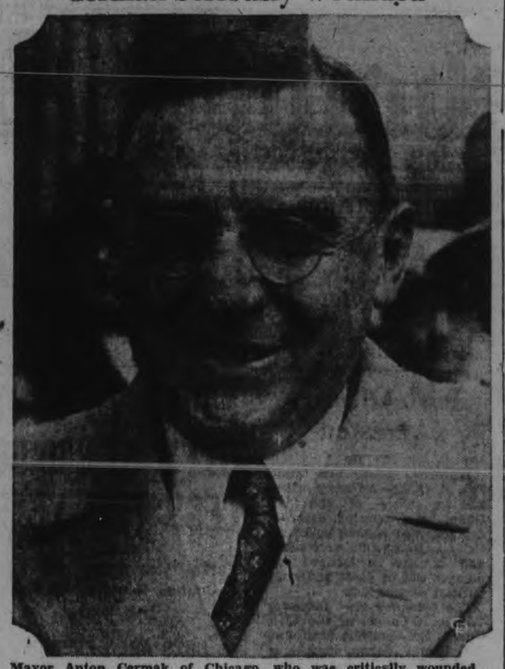

Mayor Anton Cermak of Chicago, who was critically wounded Wednesday night in Miami Fla., when an attempt was made on life of President-elect Roosevelt.

WRONG METHOD

LOUISVILLE. — The customary methods of extracting coins from a dime savings bank failing, Dave Miller, negro, placed his bank on the edge of a table and shot at it. His aim wasn't very good, and Allen Watson, negro, sitting nearby, was wounded. Dave was fined

TOKIO MAKING HER DECISION ON SECESSION

War Minister Said to Have Converted Foreign Minister to View of Lone Stand.

OUTCOME IN BALANCE.

Gen. Araki Claims Country Will Be More Isolated Than She is To-day.

GENEVA, Switzerland, Feb. 17.—(AP)—The League of Nations Assembly report denouncing Japan's Manchurian policy was transmitted to all governments of the world this afternoon by wireless telegraph.

It declares against the maintenance and recognition of the State of Manchukuo and it invites the United States and Soviet Russia to join the League powers in effecting a just settlement of the dispute between China and Japan.

TOKYO, Feb. 17 (A.P.) — The Cabinet met to-day to decide whether Japan secedes from the League of Nations and withdraws from the painstakingly elaborated post-war peace machinery of the Western world. The session was expected to be continued to-morrow.

Japanese newspapers said General Sadao Araki, the War Minister and champion of secession, has converted Viscount Yasyua Uchida, the Foreign Minister, to his viewpoint. They were expected jointly to urge their colleagues to agree with them.

There were indications the question still hung in the balance. As the Ministers gathered, some were still opposing withdrawal.

It remained to be seen whether the dominant General Araki, with the power of the Army and the Nationalist elements behind him, could over-ride them.

No Worse Than at Present

The General was reported by Japanese papers as saying if Japan left the League, she would be no more isolated than she is to-day.

"Many fear that secession from the League means Japan's isolation, but it will not be any worse than it is to-day," he was reported as saying.

He was said to have made the observation that withdrawal was the only course left open in view of the reported League recommendations which urged the nations of the world to continue to refuse recognition to the State of Manchukuo, established in Manchuria by the Japanese. It was further stated he confidently predicted all the Cabinet members would agree with him.

Dr. Wood's Norway Pine Syrup

Cold On Chest Dry, Hacking Cough

Mrs. Frank B. Logan, Queen's Ave., London, Ont., writes:—"Every winter it is my misfortune to catch a bad cold. I have it in my head, and it then continues down and settles in my chest.

I always get a dry, hacking cough from which I cannot get any relief until I get my bottle of Dr. Wood's Norway Pine Syrup out of the medicine cabinet."

Price 35c. a bottle; large family size 65c; at all drug and general stores; put up only by The T. Milburn Co., Ltd., Toronto, Ont.

10 Years in Jail—

ST. PAUL, Feb. 17. —(AP)— Two men who spent nearly ten years in prison before being declared innocent of bank robbery charges on which they were convicted may receive $40,000 from the state.

George Hughes, and Louis Thorvik, both of St. Paul, were freed after one man confessed and said the two had no part in an Almelund, Minn., raid.

A bill was introduced in the state senate yesterday providing $25,000 for Hughes because of his imprisonment. A previous measure asked $15,000 for Thorvik.

SLAP AT THE NATION.

CHICAGO. — Addressing the Chicago Traffic Club, E. A. Jack, traffic manager of the Aluminum Company of America, said:

"We have no leadership because we are developing rapidly into a nation of non-thinking, slogan-swallowing, ease-living, self-centred people. One wonders if our national them should not be changed to "Please Go 'Way and Let Me Sleep."

Announcing TIP TOP TAILORS NEW LOW PRICE

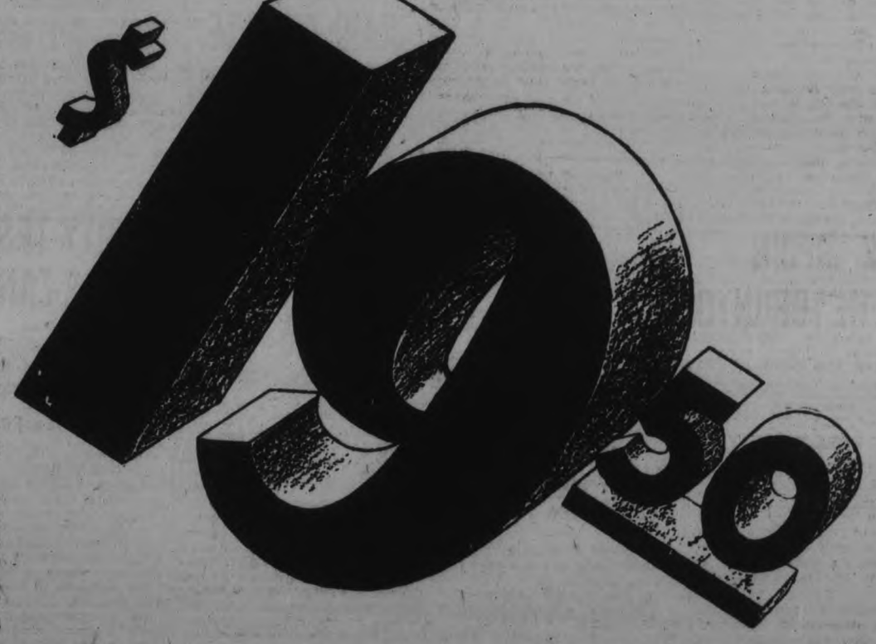

HERE'S the biggest piece of clothing news since the war! Tip Top Tailors reduce the price of fine custom tailoring to $19.50—without the slightest sacrifice of quality, style or workmanship.

In fact, through careful buying and tailoring improvements, we are able to offer you for Spring a much finer selection of imported and domestic woollens, smarter styles for every type of man, and a grade of needlework and trim that cannot be equalled elsewhere in Canada.

Now more than ever in twenty-three years, Tip Top Clothes stand head and shoulders above all others as the pre-eminent value in Canada. Come in tomorrow and see just for yourself what $19.50—our one and only price—will buy.

You can't make a mistake, for every Tip Top garment is cut and tailored to individual measure and sold with an unqualified guarantee of satisfaction or your money back. Why be satisfied with "cheap" clothes when quality costs but $19.50!

SAME Fine Woollens! SAME Smart Style! SAME Hiqh Quality CUSTOM TAILORING

The new spring fabrics are now on display. Come in tomorrow and place your order while the range of patterns and colors is most complete. A small deposit will hold your order until you are ready for delivery.

PHONE 3415 - 329 GEORGE STREET - W. K. SLOANE, Manager

BAN PLACED ON LIQUOR EXPORT IS NOT CHANGED

(Continued from Page 1)

view in both Houses of Parliament: The Commons discussed a proposal to limit the hours of work of both guards and convicts to eight hours but it was dropped when Hon. Hugh Guthrie, Minister of Justice, stated it was impracticable at the present time.

In the senate Senator John Lewis of Toronto pressed the need of prison reform and accused the government of arrogance and obstinancy in refusing an inquiry into penitentiary conditions. His resolution, urging prison discipline should be based on the principle of reformation rather than punishment was passed with an amendment which stressed the need of protecting society against offenders.

Communists figured in the House of Commons discussions as J. S. Woodsworth's bill to repeal Section 98 of the Criminal Code came up again for discussion. John R. MacNicol from Toronto, said most of the agitation for repeal was carried on by Communists and Socialists.

Supports Proposal

Hon. Ernest Lapointe, former Minister of Justice, supported the repeal proposal, however, and declared he was as much opposed to Communism as any one. It was a poor way to fight Communism, he thought, to enact drastic arbitrary legislation contrary to all principles of law and justice and offensive to many people who had no connection with Communism.

Repeal of the export ban, said Mr. King, would place the government of Canada in the position of "knowingly and openly aiding and abetting smugglers in the violation of the laws of a friendly and neighboring country". It would encourage rum-running along the Canadian frontier, making Windsor and other border points a base for criminal operations and "if we are reduced in this country to a position where we can get our revenue and provide employment only by becoming partners in the rum-running business, things have come to a strange pass."

Hon. Raymond Morand, (Cons., Essex East) declared that the only effect of the export ban had been to deprive the Canadian treasury of a large income and carry out a "noble gesture" that meant nothing. The officials, whose integrity was to be protected, now signed permits for liquor going to St. Pierre Miquelon and West Indies knowing fill well that it was destined for the United States, and were therefore just as much allies of the smugglers as they had been before, he said.

As a result of the recent riots in federal penitentiaries the number of guards at the three prisons where riots broke out has been increased, Hon. Hugh Guthrie, Minister of Justice told the House. Another result of the riots will be that more attention will be paid in future to the selection of guards.

Opposes Bill

Mr. Guthrie opposed a bill introduced by Thomas Reid (Lib., New Westminster) to establish the eight-hour day for both guards and prisoners in penitentiaries. The law now provides for an eight-hour day on all Dominion Government work except in the Penitentiary service.

After a brief discussion Mr. Reid withdrew the bill, stating he was pleased with Mr. Guthrie's views and did not want to press the matter at present.

The "slavish adherence" of members of Parliament to their part was caustically denounced by Miss Agnes MacPhail (C.C.F., South-East Grey), in debate in the resolution advocating repeal of Section 26.

Miss MacPhail delivered strictures at what she called efforts of J. R. MacNichol (Cons., Toronto North East) to link the C.C.F. up with the Communists. The Communists hated the C.C.F. members, because the latter stood between them and violence in this country.

Obituary

MRS. FELIX RASHOTTE.

The death occurred Thursday evening, Feb. 16, of Margaret Rashotte, wife of Felix Rashotte, Tweed. She was an only daughter of Mrs. Whitty and the late George Whitty of Stirling. Funeral notice later.

WILLIAM DRIMMIE.

KEENE, February 17. — William Drimmie died last evening at his home in Otonabee Township, after a lingering illness. He was 56 years old. Predeceased by his wife twelve years ago, he leaves three sons, William, Irvine, and Roy, and one daughter Rose, all of Otonabee.

The funeral is to be held on Saturday at 2 p.m. from the family residence, with the Rev. J. V. McNeeley, pastor of Keene United Church, officiating. Interment at Fife's Cemetery.

If you buy out of town, and I buy out of town and all our neighbors buy out of town, what in thunder will become of our town? Ever think about it?

Field Marshal Dead

Field-Marshal Sir William Robertson, one of England's greatest military scientists, and the only man in the British army who ever rose to such heights from the ranks, died suddenly at his London home last Sunday. Sir William had a brilliant career in the last war and was in later years a strong advocate of peace.

ASSASSIN IS DUE TO-DAY IN COURT

(Continued from Page 1)

became Mayor of America's second largest city.

Zangara became an assassin.

Cermak Should Recover

MIAMI, Feb. 17 —(AP)— Mayor Anton Cermak, struck down Wednesday night by a bullet intended for the president-elect of the United States, should recover from his wounds, barring complications, it was announced at the hospital early today.

A bulletin signed by Doctors S. E. Nichol, T. W. Hutson and J. W. Snyder said:

"Mayor Cermak's rest continues to be broken only for short intervals. His pulse is 96 and of satisfactory quality. Temperature 99.6 and respiration 20. The blood pressure has recovered to normal level. The patient is requiring much less sedatives."

Hospital authorities said no surgery was contemplated now. His family and friends are staying close to his sick bed. His youngest daughter, Mrs. Helen Cermak Kenley, and two of his sons-in-law, Dr. Frank J. Jirkla, superintendent of the public health department of Chicago, and Richey V. Graham, Illinois state senator, flew here yesterday.

Governor Henry Horner of Illinois was enroute today from Springifeld.

Bullet Still in Body.

The bullet that Giuseppe Zangara fired into the Mayor's body in an attempted assassination of President-elect Roosevelt was still in his body to-day.

An X-ray report said:

"Films of the chest and abdomen show presence of a .32 caliber bullet lying exactly in the midling of the upper anterior margin of the body of the 11th dorsal vertebra. The wound of entry was on the right side posteriorly under the tip of the scapula at about the level of the 9th rib. There is no evidence that it fractured the ribs at these points.

"It must have passed downward and toward the midling and has apparently lodged itself in the body of this vertebra. It has produced very little fracture of the body structure of this vertebra, in fact, no displaced fragments of bone are noted in this area.

"In estimating the course of this bullet, it is evident that the spinal cord would escape injury. It lies too high to have affected the right kidney, but it is possible that in its course it passed through the posterior margin of the liver. The amount of injury produced will have to be observed from the clinical findings."

Mr. Roosevelt sent the Mayor this message before departing for New York yesterday:

"For my old friend, Tony, with my affectionate good wishes. Get well fast and come to see me in Washington."

ALLOW CONCESSION FOR POWER USERS

Light Customers in Arrears Will Have Advantage of P.P. Discount.

CAMPBELLFORD, February 17 (Examiner Staff Correspondence).— To enable all users who are in arrears of payment for water, light, and power in the town of Campbellford to take advantage of the prompt paymnt discount, which will be deducted from their arrears providing the said arrears extend back more than two months, a motion was put on the books of the Water and Light Commission Board at a special meeting over which Charman J. O. Benor presided. This motion followed a close scrutiny of the defaulting customers of the system, and was placed on the records not only to give the users the opportunity of taking advantage of the discount of twenty-five per cent. offered by the Commission, but by applying this to the arrears to enable them to straighten up their accounts.

The motion, which was sponsored by Commissioner A. J. Meyers and Mayor H. N. Carr, read: "That after this date electric light consumers who are in arrears of over two months will be allowed the prompt payment discount if they pay their current electric light account within th prompt payment due date, hs said discount to be applied on the reduction of their arrears for light, power, and water."

SUBURBAN AREA ROADS TO COST

(Continued from Page 1)

Reeve Allan B. Mann and Deputy-Reeve Davidson.

On the wages question the two commissions agreed to pay 40 cents per hour for teams and 22 cents per hour for laborers. The resolution carried on motion of Reeve W. H. Montgomery, seconded by Commissioner Morley Smithson.

Last year the Suburban Area Commission paid 50 cents an hour for teams and 28 cents an hour for laborers, as compared with 45 cents an hour for teams and 23 cents an hour for laborers as paid by the County Roads Commission. Wages of machine men, foremen and patrolmen, which will also undergo revision, were not fixed at yesterday's meeting.

At the close of the meeting Commissioner Gainey thanked the representatives of the county for the reduction they had made in their appropriation and which would mean a saving of $750 to the city.

Under statute requirements, the city is obliged to expend on suburban area roads an amount equal to that put up by the county.

FRIDAY'S RADIO PROGRAMS

KEY TO CLASSIFICATION.

1—Dance	5—Sport	9—Symphony	13—Organ
2—Concert	6—Comedy	10—Variety	14—Children
3—News	7—Drama	11—Instru trio	15—Miscellan
4—Vocal	8—Band	12—Speaker	

5.00 P.M.
15—CKGW—Triangle Club.
4—CFRB—Ballad favorites.
4—WJZ—Lee Sims and Ilomay Bailey.

5.15 P.M.
15—CKGW—Stocks.
4—WABC—John Kelvin.
14—WBEN—Paul Wing

5.30 P.M.
15—CKCL—Castrol prog.
7—WBEN—Flying family.
14—WGR—Skippy.

5.45 P.M.
14—CKGW—Orphan Annie.
14—WKBW—Lone Wolf.

6.00 P.M.
4—CFRB—Vaughn de Leath.
2—CKGW—Astoria
6-1-WKBW—Cracker club
15—WGR—Maud and Cousin Bill.

6.15 P.M.
1—CFRB—Hall's orch.
5—CKCL—Sporting aces.
1—WJZ—Palais d'Or orch.

6.30 P.M.
14—CKGW—The Secret Three.
4—WBEN—Betty Boop, May Questal
4—WABC—Gertrude Nieson.

6.45 P.M.
4—CFRB—Eventide Melodies.
3—CKGW—Lowell Thomas.
2—WBEN—South Sea Islanders.
5—WGR—Sport column.

7.00 P.M.
—CKGW—Amos 'n' Andy.
12—WBEN—Leslie Irvin.
6—WGR—Mryt and Marge.

7.15 P.M.
14—CKGW—Sonny and Sid.
7—WGR—Buck Rogers.
4—WKBW—Kenneth Hines.
10—WBEN—Chandu.

7.30 P.M.
2—CKGW—Sweet Marie Auction.
1—WGR—Martin's Orch.
15—WKBW—Robt W. Elmes
7—WJZ—Charlie Chan.

7.45 P.M.
1—CFRB—Dornberger's orch.
6—WBEN—The Goldbergs.
3—WGR—Boake Carter.

8.00 P.M.
1—CKGW—Cities Service Orch.
—CKCL—Wishart Campbell.
6-1-CKNC—Coo-Coo-Noodle Club.
4—WGR—Trade and Mark.
15—WKBW—Viennese nights.
2-4-WJZ—Spitalny's ensemble.
4—WEAF—Jessica Dragonette.

8.15 P.M.
4—WKBW—Singing Sam.

8.30 P.M.
4—CFRB—Jimmy Johnson, Celia Huston.
1—WGR—March of time.
1—WKBW—Palais orch.

8.45 P.M.
11—CFRB—John Duncan.

9.00 P.M.
8—CFRB—Can. Radio Commission Band Concert.
9—CKGW—Montreal Symphony Orch.
1—WABC—Hayton Orch.

9.30 P.M.
10—WBEN—Reisman's orch.
—WJZ—Eddie and Ralph.

9.45 P.M.
1—CFRB—Mowry Orch.

10.00 P.M.
1—CFRB—Columbia Review.
5—CKCL—Hockey, Maple Leaf Garden.
1—CKGW—Don Romanelli's orch.
4—WBEN—Al Jolson.

10.15 P.M.
4—WGR—Tall Texan.
6—WKBW—Easy Aces.

10.30 P.M.
4—CFRB—Street Singer.
1—WGR—Palais orch.
10—CKGW—Luigi Romanelli Orch.

10.45 P.M.
1—CKNC—De Courcy's orch.

11.00 P.M.
CKGW—Mrs. Nagsby.
9—WABC—Columbia Symphony Orch.

11.15 P.M.
1—CFRB—Columbia Symphony.

11.30 P.M.
1—CFRB—Abe Lyman and Orch.

SATURDAY'S RADIO PROGRAMS

10.00 A.M.
10—WABC—Melody parade.
10—CKGW—The Vass Family.

10.30 A.M.
4—CKGW—Le Trio Charmante.
14—CFRB—The Captivators.
15—WGR—Hawaian shadows.
4—WJZ—Happy Jack —WBAL, WEAM.

10.45 A.M.
4—CKGW—Brien and De Rose.
11—WGR—Gertrude Peeples.

11.00 A.M.
14—CFRB—Helen and Mary.

11.30 A.M.
10—WBEN—Swenson's Swedehearts.

11.45 A.M.
2—CGKW—Spanish Idylls.

12.00 NOON
4—CKGW—Johnny Marvin.
1—WABC—Bud Shay's Orch.

12.15 P.M.
1—CFRB—Bud Shay's Orch.
11—CKGW—Pollock and Lawnhurst.

12.30 P.M.
1—CFRB—Felton's orch.
3—CKGW—News, stocks.

12.45 P.M.
15—CKGW—Midday musicale.
1—WKBW—Schorb's orch.

1.00 P.M.
2—CKGW—Rex Battle's concert.
1—WBEN—Bestor's orch.

1.30 P.M.
15—CKGW—Before the footlights.
2—CFRB—Madison Orch.

1.45 P.M.
4—WKBW—Florence Young.

2.15 P.M.
15—WKBW—Weary Willies.

2.30 P.M.
2—WGR—Salon orch.
13—WKBW—Carl Coleman.

2.45 P.M.
2—CKGW—The Sisters of Skillet.

3.00 P.M.
1—WBEN—Merry Madcaps—WEAF.
4—WKBW—Edna Rhodes.

3.30 P.M.
1—CFRB—Mansfield's orch.
2—WKBW—String trio.

4.00 P.M.
10—CFRB—Spanish serenade.
1—WJZ—Dance Masters.
4—CKCL—Singer of Plains and King Solomon.

4.30 P.M.
1—CFRB—Belasco's orch.

5.00 P.M.
1—CFRB—Eddie Duchin's orch.

5.15 P.M.
14—WKBW—Children's prog.

5.30 P.M.
15—CFRB—Stocks, musicale.
14—WGR—Skippy.
1—WJZ—Musical moments.
4—WEAF—Beau Balladeer.

5.45 P.M.
14—WGR—Cowboy Tom.
14—CKGW—Orphan Annie.
14—WBEN—Seckatary Hawkins.

6.00 P.M.
12—CFRB—Grub Street speaks.
2—CKGW—Astoria orch.
15—WJZ—Little German Band.

6.15 P.M.
4—CFRB—Do Re Mi.
13—WBEN—Gordon Johnson.
1—WKBW—Grove orch.
15—WJZ—El Tango Romantico.

6.30 P.M.
1—WGR—Schroedter's orch.
12—WKBW—Radio Critic.
4—WEAF—Voice from the fireside.

6.45 P.M.
15—CKCL—Twilight Fancies.
—CFRB—The Funnyboners.
5—WGR—Sport column.

7.00 P.M.
4—CKCL—Evening Revue.
10—WJZ—Anson Weeks' Orch.

7.15 P.M.
15—CKCL—Paradise Islanders.
1—CKGW—Hotel New York Orch.
4—WKBW—Kennoth Hines, tenor.
12—WJZ—Merle Thorpe.

7.30 P.M.
3—CFRB—Newsreel of the Air.
1—CKCL—Savarin Windsor Orch.
1—WBEN—Nelson's orch.
9—WKBW—B.B.C. Ensemble.
12—WJZ—Worthless Talk.

7.45 P.M.
12—WBEN—James G. McDonald—WEAF.
4—CFRB—The Street Singer.

8.00 P.M.
4—CFRB—Mary Morgan.
13—CKGW—Echoes of the Palisades.
12—CKNC—Ralph Gordon.
4—CKCL—Wishart Campbell.
6—WABC—Easy Aces.

8.15 P.M.
4—WGR—The Magic Voice.
9—CKGW—Boston symphony orch.
1—WBEN—Shea's band
4—WKBW—Clifford Lane.

8.30 P.M.
12—WBEN—Economic world.
2—WGR—Hass Ensemble: CFRB.
4—WKBW—Frances Hunt.

8.45 P.M.
4—CFRB—Red Newman and Cameron Geddes.

9.00 P.M.
5—CFRB—Detroit v. Leafs.
1—WBEN—Blue Danube.
2—WGR—Garden of Melody.
4—WABC—Bing Crosby.

9.15 P.M.
1—WGR—Playboys.

9.30 P.M.
1-4-WBEN—Gus Van and Olsen's orch. —WEAF.
8—WKBW—Carborundum Band.

10.00 P.M.
13—CKNC—Cathedral hour.
1—WBEN—Lucky Strike Hour.
4—WABC—Morton Downey.
1—CKOC—Dawe's orch.

10.15 P.M.
4—WJR—Salon Singers.

10.30 P.M.
1—CKCL—Bert Niosi's Orch.
6—CKGW—Cuckoo.
1—WGR—Palais orch.
1—CKOK—Old Timers.

10.45 P.M.
4—WKBW—Gertrude Niesen.

11.00 P.M.
1—CFRB—Lombardo's orch.
4—CKGW—The Buccaneers.
4—WEAF—Martha and Hal—WGY.

11.15 P.M.
13—CKGW—Night Song.
1—WBEN—Bono's orch.

11.30 P.M.
1—CFRB—Stern's orch.
1—WBEN—Paul Whiteman's Orch.

12 MIDNIGHT
1—WBEN—Valentine's orch.
1—WKBW—Haynes' orch.

12.05 A.M.
1—WEAF—Weems' orch.—WGY, WTAM.

12.30 A.M.
1—WBEN—Lopez orch.
1—WKBW—Fioriti's orch.
1—WJZ—Fisher's orch.

Hall's Bridge

(Examiner Correspondence)

HALL'S BRIDGE, Feb. 17.—The usual meeting of the Hall's Bridge W. I. was held at the house of Mrs. H. Windover on Monday, Feb. 13, with a good attendance of members. The roll call was an exhibit of articles made by each member from one yard of calico. The current events were ably taken by Dorothy Harvey. Mrs. F. Armstrong gave a reading and then a Valentine contest was sponsored by Mrs. W. Shearer and Mrs. F. Armstrong in which Miss Harvey and Mrs. Shaw carried off the prizes. After a dainty lunch the meeting closed with the singing of the National Anthem.

HALL'S BRIDGE

On Monday 13th, Mr. Melville Hall and family removed from their home at Hall's Bridge to the Mission House. Mr. William Fawcett's moving the same day to Mr. Hall's late residence.

On Saturday, Feb. 11, a daughter was born to Mr. and Mrs. Fred Clarkson at Lakehurst.

On Wednesday Wesley Beaver, an employee of the Peterborough Lumber Co. was severely injured about the foot and ankle. Two logs falling and crushing either side of the leg. He was removed to his home and surgical attention obtained.

See "American Madness," the film of the hour, at the Regent Theatre, February 22nd, 23rd, 24th.

Burns And Allen

The radio search for Gracie Allen's brother continues in full swing. Although dozens of imposters have appeared to claim the reward offered by Gracie, her brother's whereabouts is still a mystery. George Burns, Miss Allen's co-worker, is shown here helping the young lady in her search.

Burns and Allen are on the air over a Columbia network every Wednesday evening at 9.30 o'clock, with Guy Lombardo's orchestra.

RADIO NOTES

By R. H. CHILDERHOSE of City Radio Service.

Many radios have a switch installed marked "local-distance." This switch is needed when the set is used in a city where there is a local station, as the signal comes in so loudly the volume control cannot reduce it sufficiently unless the switch is set in the "local" position. This switch also holds the station to a narrower part of the dial. In this locality it is usually best to use it in the "distance" position.

Ed.—Mr. Childerhose will be glad to answer any questions asked by radio fans. If you have any trouble just drop a note to Mr. Childerhose in care of The Examiner.

Wave Lengths

Station.	Meters	Kilocycles
CKNC, Toronto	312	960
CFCA, Toronto	268	1122
CFCF, Montreal	291	1030
CFRB, Toronto	435	690
CKAC, Montreal	411	730
CKCR, Waterloo	465	645
CKGW, Toronto	357	840
CKOK, Windsor	555.6	540
CHNC, Toronto	357	840
CHML, Hamilton	340	880
CKCL, Toronto	517	580
CKOC, Hamilton	475	630
CKPC, Preston	341	880
CFRY, Toronto	357	840
KDKA, Pittsburg	306	980
KMOX, St. Louis	275	1090
KYW, Chicago	294	1020
WABC, New York	349	860
WBBM, Chicago	389	770
WBEN, Buffao	333	900

Weddings

LOCKE—ODDIE

(By Examiner Staff Correspondent)

CAMPBELLFORD, Feb. 17. — A very pretty wedding was solemnized on Saturday, February 11, at high noon at the home of Mrs. John Oddie, Campbellford, when her daughter, Helen Dorothy became the bride of Henry E. Locke, son of Thomas Locke. The officiating minister was the Rev. D. A. McKenzie B.A. of St. Andrew's Presbyterian Church, Burnbrae.

The bride was given in marriage by her uncle, Neil Morrison and was charmingly gowned in hyacinthe blue krinkle crepe with metallic trimming, wearing a crystale necklace and carrying a bouquet of crimson bridal roses and maiden hair fern tied with streamers of white tulle. She wore hose to match her dress and white satin slippers.

After the ceremony a delicious dinner was served in the dining room, the color scheme being pink and white. The toast to the bride was proposed by the Rev. D. A. McKenzie and responded to by the groom. Felicitations were offered by Messrs T. Locke, N. Morrison, R. Fox, H. Maitland, Miss Ada Locke and Miss Ruth Plumpton.

The brides' going-away dress was brown Jerico crepe with hat to match and muskrat coat. Amid showers of confetti the happy couple left for a motor trip to Toronto and Hamilton. On their return they will reside on the Locke farm, English Line, Seymour township. The bride was the recipient of a large numberof beautiful gifts.

See "American Madness," the film of the hour, at the Regent Theatre, February 22nd, 23rd, 24th.

CAMPBELLFORD

NEWS ITEMS FOR THE TRENT TOWN DISTRICT

"Avenues of Approach to God" will be the sermon theme of the Rev. L. M. Smith at the Baptist church on Sunday morning. In the evening he will preach on "The Oracles of Heaven." On Monday the young people will meet with Group 4 in charge and on Wednesday evening the regular mid-week fellowship hour will be held with the subject theme being "The Voice of Religious Conviction." Sunday school will be held on Sunday at 10.30 a.m.

At Christ Church (Anglican) there will be a celebration of the Holy Communion at eleven o'clock with the rector, Rev. T. H. Floyd preaching. Evening prayer will be at the usual hour with the rector preaching. Sunday School and Bible class will be held at 3 p.m. in the Parish Hall.

At St. Andrew's Presbyterian Church the pastor, Rev. J. C. Robinson will preach at both services which will be at the usual hours. Sunday School will be at 2.30 p.m. At both hours of worship special music will be given by the choir.

At the Salvation Army Citadel Holyness service will be at 11 a.m. and Salvation service at 7.30 p.m. Captain N. Pedlar will be in command of the day's worship.

At St. John's United Church the preacher for the day will be the Rev. H. P. L. Seymour, who will conduct services at the usual hours. The church orchestra will assist with the evening worship. Sunday School and Men's Bible class will be held in the church hall at 2.30 p.m.

On the Seymour United Church circuit services will be held at Zion at 11 a.m. Stephens at 3 p.m. and at Tabernacle at 7 p.m. The preacher at all points will be the pastor, Rev. F. G. MacTavish.

Rev. C. J. Phelan, who has been for the past few weeks in St. Joseph's Hosital, Peterborough, is slowly recovering from his illness. The Rev. Father Corkery of Peterborough has been conducting services in Mary's Church during his forced absence.

Messrs. F. Wood and J. F. McGregor were business visitors to Peterborough on Wednesday.

Mr. W. T. Davidson who has been on the local staff of the Bell Telephone System for some time, has been transferred to the Peterborough centre.

In the absence of Rev. Father Phelan, who is ill in hospital, Mr. Elie Brunelle has been appointed treasurer of the Public Library Board to act in his place.

Golden Deeds Scrap Book For Hospital

(Examiner Correspondence.)

CENTRETON, Feb. 17. — The King's Own Mission Band met at the parsonage on Sunday afternoon. A solo was sung by Jack Stewart, a duet by Enid and Neil Nichol, and a reading by J. D. McBride. The chapter in the lesson book was taken by Mrs. Birney.

The band members are making scrap books of "Golden Deeds" for the Children's Hospital. The program committee for March is Allan McBride, Roberta Webb, and Ella Hope.

Rev. Mr. Neville attended the Presbyterial meeting at Cobourg on Tuesday.

Y.P.S. Meeting

The Y.P.S. held a missionary and Valentine meeting on Tuesday night at the parsonage. There were 23 present. The topic was a discussion on the painting of the "Gleaners," by Millet, taken by Miss M. Lockhart. An instrumental selection on the violin and guitar was played by Messrs. C. Jones and A. Route. Contests of making words from the word "Valentine," and telling the fortunes, was then enjoyed by all.

Mrs. F. Etchor spent Tuesday afternoon and the tea hour with Mrs. C. Coffey.

THE LAST CALL AT BARGAIN PRICES

8 Big Days — FINAL — Begins Saturday

FEBRUARY CLEARANCE

SATURDAY SPECIAL
On Sale 9 To 10 a.m. Only
KISMET
FULL FASHIONED
HOSIERY
Early shoppers will be rewarded well, for we offer here our regular 79c pure thread, silk hose at less than cost. Good color range and sizes. All firsts, for 1 hour only.
49c THE PAIR LIMIT 2 PAIRS TO A CUSTOMER

Unseasonable weather and general lack of business has forced many leading shoe manufacturers to accept business at very special price concessions. Agnew-Surpass has been able through cash buying to take advantage of these offers and we pass on many of these phenomenal savings to you in this great Clearance Sale.

SELECT GENUINE AGNEW-SURPASS QUALITY FOOTWEAR AT UNUSUALLY LOW PRICES

KO-ED FASHION PLATE SILVER SIX SMARTLY STYLED FOOTWEAR
A fine assortment of modern footwear selected from our regular stock which includes Straps, Ties, Pumps and Oxfords in kid, calf suede and fabrics . . . genuine and generous savings on each and every pair, all sizes in each price group but not in each line, see them to-morrow and compare the values.
Regular $3 and $4 Values $2.69 Regular $5 and $6 Values $3.79

EXCEPTIONAL 3 - DAY SPECIAL ON
STAZ-ARCH HEALTH SHOES
The same shoes we've sold thousands of pairs of at a price that's never been equalled. Made of imported soft kid with built-in arch and flexible sole and walking heel. All the comfort features of shoes at twice the price. All sizes in Straps, Ties or Pumps. Your choice now 2.89

FINAL CLEARANCE SPECIAL
MISSES' STRAPS, OXFORDS
Smart strap slippers in patent or kid and sturdy oxfords of black side calf. Sewn leather soles and rubber heels, made to wear and look well, extra value now. Sizes: 11 to 2, at 1.39

THE BUYING CHANCE OF A LIFETIME ON SEASONABLE GOODS.
SPECIAL FACTORY PURCHASE
Ladies' New Spring Footwear

A product of our volume-buying, they're at the lowest price in 10 years. Real quality shoes in black baby calf or kid with matching wood or leather heels, all over punched or sandal effects, pliable sewn leather soles, the shoes that will be popular this spring at a saving of 1-3 their regular price. See them Saturday.

Guaranteed Reg. $3 and $4 Value $1.88 All Sizes In This Group

NEVER BEFORE SUCH VALUE FOR MEN.
Famous Five Shoes
Never before such savings on high quality shoes, many popular shapes to choose from. The same shoes thousands of men are wearing at 25% below regular. Drop in and look them over, men. All sizes, while they last 3.88

REAL SAVINGS. GUARANTEED GOODS.
RUBBERS
Here are a couple of samples of the unusual values in Rubbers at this sale. All first quality goods and new clean stock that will give absolute satisfaction.
Boys' Sizes 11 to 5 . . . 59c Girls' Sizes 5 to 10½ . . 44c

SAVE MONEY NOW ON THE FINEST CHILDREN'S SHOES MONEY CAN BUY.
Agnew Surpass ROMPER Shoes For Children
GUARANTEED SAVINGS OF 20% AND BETTER
The finest children's shoes your money can buy at a price that has never been equaled. Straps or Ties, in patents or calf, flexible (patented) leather soles and rubber heels, perfect fitting and real service at 20% off regular.
Sizes 5 to 7½ $1.49 Sizes 8 to 10½ $1.69 Sizes 11 to 2 $1.89

FEATURE SELLING
Men's and Boys' Oxfords
Smart Appearing, Good Fitting, Long Wearing.
No shoddy quality here, the uppers are of soft side calfskin, McKay sewn leather soles and rubber or leather heels. Neat lasts that fit. Don't overlook this outstanding bargain.
BOYS' SIZES 1.69 MEN'S SIZES 1.89

55 Stores Save You Money
AGNEW-SURPASS SHOE STORES LIMITED
Shop Early For Best Selection
PETERBORO STORE, 384 GEORGE ST. LINDSAY STORE, 46 KENT ST.

The Examiner

The Examiner is a Member of the Audit Bureau of Circulation
The Daily Examiner published every lawful evening by The Peterborough Examiner Limited Office: 419 George Street $6.00 per year Delivered in City Out-of-town Subscribers by mail $4.50 per year
Member Canadian Press, Limited; Audit Bureau of Circulation; Canadian Daily Newspapers Association
Member Ontario Associated Dailies, T. G. Vatcher manager Canada Permanent Building, Toronto.
Sole U. S. Advertising Representative The Beckwith Special Agency Inc. New York Chicago Philadelphia Detroit St. Louis Kansas City Atlanta San Francisco
Advertising Rates on application.
E. M. GLOVER Managing Director.

'PHONES: Editorial 1601, Business Office 1600
Private Branch Exchange to all Departments

FRIDAY, FEBRUARY 17, 1933

WORTHY OF CONSIDERATION.

Parliament has been giving some consideration to a suggestion that the Government estimates should be reviewed by a special committee instead of by the whole House, and Premier Bennett, in the course of the discussion, on the whole approved of the idea which was brought forward by a private member, Dr. McGibbon.

Whether his proposal would do all that is claimed for it or whether Parliament should relinquish its present right to scrutinize every appropriation are debatable questions, but it does seem apparent that a speeding up of the whole House machinery would be a desirable change.

Under the present method the House is likely to waste many hours over a trifling expenditure and then vote millions without stopping to take breath, a haphazard system that wastes time at the expense of the country and that in practice is far from being effective as a safeguard of the public's interests.

The McGibbon plan might not on close analysis prove superior to the procedure now in use, but at least it deserves some consideration as a well meant attempt to bring about a reform in a field where improvement is sadly needed.

The general public can see little excuse for the amount of time squandered in Parliament every session.

AN OPPORTUNTIY TO RETRENCH.

The Ontario Department of Education has paved the way for economies by municipal educational authorities by its decision that school boards which wish to discontinue night vocational classes for the time being will be given permission to do so.

The matter is now entirely up to local educational authorities, and it is certain that a number of municipalities will decide to abolish night classes until the economic skies clear.

In regard to the local situation it seems only necessary to say that with public opinion strongly in favor of retrenchment in all branches of the public service, citizens will look to the Board of Education to take advantage of the opportunity that is now offered and to scale down expenditures on night classes.

There is a feeling that only those classes should be maintained for the present that are helpful to the younger people of the community, and that courses primarily for the benefit of adults should be abolished or else placed on a paying basis.

While night classes for adults can be justified under normal conditions, it is by no means clear that it is fair to ask harassed taxpayers to maintain training facilities for people who might quite well be asked to pay for their tuition.

MR. NIXON'S MOTION.

Contending that the extension of the term of the Legislative Assembly was not intended to apply to the life of the present Legislature, Hon. H. C. Nixon, the Progressive leader, intends to introduce a motion calling upon the Government to resign and go to the people this year.

The resolution, of course, has no chance of being passed, and no one knows that any better than Mr. Nixon, who has introduced his motion merely for the sake of what political capital may be obtained from it.

Chief interest in the matter will centre around Mr. Nixon's claim that when the act increasing the term of the Legislature to five years was introduced it was understood that it would not come into effect until after an election had been held.

This contention is stoutly denied by the Government, and if we are not mistaken W. E. N. Sinclair, M.P.P., the Liberal House leader, intimated in an interview some time ago that his understanding of the situation was that there was no pledge that the legislation would not apply to the present Legislature.

This angle will, of course, be developed during the discussion of Mr. Nixon's motion, a discussion that may not be very helpful, but that most certainly should be interesting.

In any event there is no chance of an election this year; the Government chooses to gamble that conditions may have been bettered before it becomes necessary to go to the country.

THAT "WORK" ORDER.

The ruling from Ontario Government relief officials that municipal authorities are justified in declining to furnish relief to able-bodied men who refuse to do a measure of work in return will be well received.

The vast majority of those who are being helped through the present emergency would prefer a chance to earn the relief they are receiving to accepting assistance for which they have done nothing in return; as for the few who demand help and then refuse to do any work in exchange it is clear that they forfeit any claim for consideration.

Relief represents a heavy burden upon those who are able to pay taxes, but it is recognized that the responsibility of caring for the many victims of the upset economic conditions must be discharged.

However, the handful of unemployed who regard the help they receive as something to which they are rightfully entitled, even if they decline to stir a finger to help themselves, have the wrong slant on the situation, and the plain talk contained in the letter received from Relief Inspector J. L. Malcolm would seem to have been necessary to make such people realize that they, too, have a responsibility, and that if they are sound in body and in health they can be called upon to discharge that responsibility.

Already Premier Bennett has dined with two Kings and their Queen's. And he has been in London only a few days!—Toronto Globe.

SIGNIFICANT FIGURES.

Figures quoted by Sir William Clark, British High Commissioner to Canada, in a speech at Ottawa, show conclusively the great change that has taken place so far as British trade is concerned. The trend is definitely away from the United States and toward Canada and other sections of the British Commonwealth of Nations.

In the first nine months of 1932 the United Kingdom bought 35 per cent. of its total imports from the Empire, as against 29 per cent. in 1931. While between 1931 and 1932 Britain's total imports from foreign countries declined by £103,000,000, those from the Empire increased by £3,000,000.

Inevitably, Sir William says, British trade with the United States has been the one most affected by this change-over. In the first nine months of 1930 John Bull bought from the United States goods to the value of £112,000,000, but in the same period of 1932 only £59,000,000. If we deduct from these totals, the High Commissioner adds, raw cotton, since the United States has to a very large extent a monopoly of the class of cotton Lancashire requires and it has to be bought from her in any case, the figures become £100,000,000 for 1930 and £49,000,000 for 1932 or a decline of 50 per cent.

No doubt many American producers and exporters are feeling badly about this situation, but they will not be able to find reasonable fault with Britain nor the other partners of the British family. Uncle Sam is primarily responsible for the war of high tariffs in existence to-day. Over a period of years he has built up customs walls that are the highest in the history of man. The goods of other nations have been shut out. It is only natural, then, that other nations, seeking an outlet for their products, should turn elsewhere. And it is just as natural, that increasing their export markets in other directions, they should transfer their own purchases to nations that are prepared to buy from them.—Border Cities Star.

CANNOT HAPPEN HERE.

The unfortunate financial crisis which has arisen in the State of Michigan, once more serves to illustrate in the minds of Canadian people the sound and safe principles of banking maintained in this Dominion.

There is absolutely no danger of such a "bank holiday" being declared in this country. Canadian banks are in such fortunate liquid condition that they are able to meet all emergencies; and moreover, their system of financing is so well known and respected, that they hold the entire confidence of the investing public.

While the crisis in Michigan comes as a shock to the whole country, the surprise occasioned by the news is lessened by the knowledge that there have been 11,000 bank failures in the United States since 1921, half of them in the last three years. It has become general knowledge that many American banking institutions are loaded up with "frozen assets" created through the system of banking which is followed in that country. Far greater latitude is given to the banks in the States than is allowed banking institutions in this country in the class of security offered for loans. American bankers are permitted to tie up large sums of money in mortgages, etc., which deteriorate in value as the price of real estate goes down—such as has occurred during the season of depression which hit this continent a few years ago. This lessens the amount of ready money available to meet crisis when they arrive, and serious financial complications result.

In spite of President Hoover's recent speech to the contrary, in which he belittled the argument that international debts are a serious factor in prolonging the depression, the situation in Michigan to-day once more proves the necessity for the United States going seriously into the question of cancelling or revising the heavy debts owing to her by the other nations of the world. With the great proportion of the gold of the world in her possession, that country is still unable to avert financial complications among her own banks and financial corporations; due to the fact that through squeezing the other nations she is hindering her own world trade, without which the country cannot survive.

Canadians may be thankful that their banking laws are such that catastrophies, such as this Michigan disaster, are not liable to happen here. Very often complaint is made that Canadian banks are too strict in demanding security for loans; but in pursuing a policy of doing business only upon the most solid grounds, they are protecting their depositors, and keeping themselves in readiness for any financial emergency. Banks often lose money for themselves by observing this extreme caution with regard to loan security—but such a policy removes any possibility of fear on the part of depositors, and keeps the resources of the banks in liquid shape.

Latest advices are to the effect that arrangements may be completed for at least a partial service from the banks of Michigan, and it will be hoped, for the welfare of people everywhere, that the financiers affected may be able to pull through this crisis without injury to the great masses of people.—Chatham News.

EDITORIAL NOTES AND COMMENT.

The Relief Fund is slowly climbing. If those who can help and have not yet done so will send in their donations the objective would be soon realized, however.

It seems the irony of fate that the mayor of Chicago should have to go as far away from home as Florida to get shot.

Redistribution is not a popular subject round Queen's Park these days. Any move that puts a couple of dozen members on the unemployed list is not likely to be appreciated.

Western Ontario Liberals are organizing for the next election. It is not coming until 1934 apparently, but the party evidently believes in preparedness.

And now the mystery is how the attempted assassin of President-elect Roosevelt ever succeeded in entering the United States.

There is one thing about the C.C.F. plan. It can do no harm—unless we try to put it into effect.

It is strange that many of those alarmists who foresee the destruction of all culture by machinery use the radio to broadcast their fears, read their speeches from a typewritten manuscript and then ride home in a taxi.—New York Sun.

New Dominion loan is to be available in $100 and $200 lots for the use of small investors. Perhaps it would be better to say for the use of those who used to take on large amounts.—Stratford Beacon-Herald.

THE TUTTS By CRAWFORD YOUNG

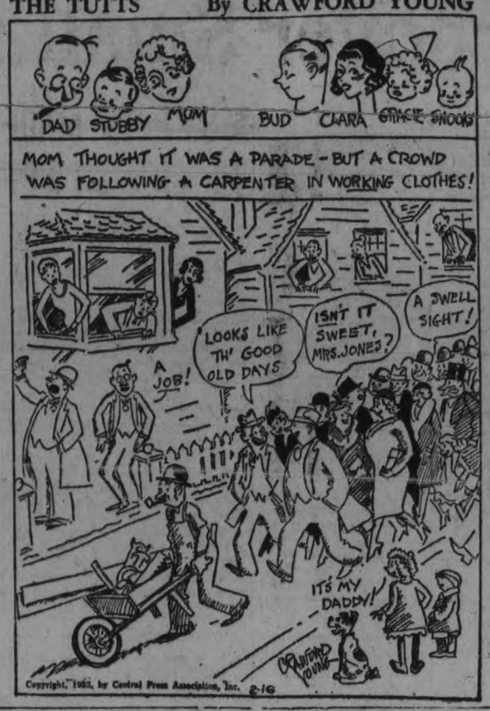

MURDÉR IN EDEN

By Charles Winfield Smith.

(Continued from yesterday.)

CHAPTER 45

Once more Jere Kane read the last line in the diary:

"They're going to try to shut her up."

He gazed at it abstractedly for a moment and then tossed the little brown volume aside. Lying there on the bed, he stared out the window, the while he tried to weld the facts which he had into a strong chain.

"They're going to try to shut her up," he repeated from memory. "I wonder who 'they' are and what is meant by that entry."

Gradually, his mind ran back over the events of the last few days, from the time that he had first seen the body of the murdered director. The motive for that murder was plain enough. It was revenge, coupled possibly with blackmail. From what he had learned of Richard Bailey's life in Hollywood there could be no other motive.

Throughout the diary there recurred references to "Buddy." Was that "Buddy" Deane—Evelyn? The poor, unfortunate girl had been known in Hollywood as "Buddy." But was she the "my buddy" to whom Bailey referred?

In the turmoil of his deliberations his mind wandered to the fiospital where Evelyn Deane had died. Her last words—

Kane sprang to his feet and went to the window. That was it! There was another. "Buddy." What were those last words?

"Buddy—tricked—me!"

Nanette had told him:

"She robbed him of everything he had."

And Lucy had declared:

"I have often heard him talk of his buddy. He used to tell us about her—but not lately."

And then, prompted by Kane, she had added:

"Something must have happened between them."

But what was that something? Undoubtedly, Kane considered, it was that the girl had found out something about Bailey that turned her against him, that transformed her from an adoring, forgiving creature into a cunning, ravenous fiend.

No longer was she Bailey's "buddy." She was a greedy, exacting thing who exercised the woman's prerogative to make the man pay, not in humility and pleas for forgiveness but where it apparently would hurt him most—from his pocketbook.

The director lived extravagantly. That was obvious after a study of his home up on that hill above Hollywood. He had numerous affaires d'armour and those required money, much money. Added to that, he had not had an engagement for some time and his supply of cash had dwindled to the point where he himself was forced to exact blackmail from one who had fallen into his hands.

Kane was forced to smile at the irony of the situation—a man forced to pay blackmail with money he himself had obtained by the same vicious and disreputable means.

Nanette had been his victim. It was her money that he was using to pay off this other woman. She had paid him handsomely, he had no doubt of that. But who was getting the money?

Kane looked at his watch. Seven o'clock! Why didn't Holmes telephone? Had he failed in his mission?

He was just about to decide to telephone the LeRoi and ascertain for himself the reason for the delay when the phone rang. He leaped to the instrument and shouted:

"Well?"

But when the voice came to him over the wire he felt a chill of desolation in his heart.

"Jere?" It was Inspector MacQuarrie.

"Yes."

"I'd like to see you for a moment. How about at dinner?"

Kane told him that he was awaiting a telephone call and could not leave the room.

"I'm coming up," the other said and before Kane could stop him he hung up.

Jere Kane was in no mood for MacQuarrie's banalities at the moment. He wanted to be left alone with his thoughts, but how, he asked himself, could he deny himself to an old friend.

Presently, without ceremony, the inspector walked into the room. Ben MacQuarrie looked at him through quizzical eyes, then:

"Son, you're in trouble."

"Don't I know it?" lonely.

"Take it easy, Jere, take it easy. If I can help you—"

Kane shrugged his shoulders and turned away. The older man went to him and, in a fatherly manner, slipped his arm about his shoulders.

"Come, come," he said comfortingly, "I know what you're up against. I've just had a talk with Lee."

"Yes?" with a scowl.

"It's about the Hull girl."

"What's that?" quickly. "What about her?"

MacQuarrie grinned. "I thought that would interest you."

Kane dropped down on the edge of the bed and MacQuarrie took possession of the easy chair. After a moment:

"Lillian Hull," the inspector said slowly, "knew who murdered Richard Bailey."

"How do you know that?" the other snapped.

"Now, just keep quiet and let me talk. And when I'm through you can ask all the questions you want."

He fumbled in his pocket and finally found that for which he was looking, a sheet of stationery. He gazed at it for a moment and then, perfunctorily, handed it to the other.

Kane turned red as his eyes fell upon what was written there.

"Where did you get this?" he demanded.

"I told you Chief Lee gave it to me—to give to you."

"Why didn't he bring it to me?"

"Because," hotly, "he couldn't find you. He said you promised to see him this afternoon but you didn't show up."

"I've had a lot to do," defensively.

"I know you have son," kindly. "You're up against one of the toughest cases I ever heard of. I'm not censuring you, but—"

"I promised John Lee I would deliver the murderer in twenty-four hours," Kane cried. "Ben, I've got to make good."

"Twenty-four hours or forty-eight hours, Jere, it's all the same."

"What's the chief doing to help me?" bitterly.

"He's carrying on an independent investigation. You don't need to think for a moment that he's laying down on the job. He's not hampering you—that little tiff you had with him is forgotten—but he's trying to pick up some loose ends. But what do you think of that," he indicated the sheet of paper.

Kane glanced down at the paper. It was written in a rather cramped style, as though it had been penned hastily. He read:

"Larry—

"You've got to help me. You have to. If you don't hurry I'm going the way of the others. I know it—I'm marked. Lillian."

"Did Lee tell you where he got this?" Kane demanded.

"Yes. He said Sergeant James found it in the Hull girl's desk."

"In her desk?" quizzically.

"Yes. The desk was locked. They had to break it open. That was after you left there."

Kane stared at the floor and unconsciously rubbed his chin. Presently:

"Did they find anything else?" shortly.

"Yes. This." MacQuarrie handed him an envelope.

Hastily, Kane drew out the sheet of paper and unfolded it. Neatly typewritten was this message:

"Lillian—

"You're getting too friendly with that person. If you don't watch out you're going to get in trouble. She's a devil. You can't trust her.

"Take my advice and avoid her. She's in a position where she can do a lot of harm. Larry."

Kane was on his feet in a flash, snapping his fingers. His face beamed; an almost fanatical light gleamed in his eyes.

"I've got it, Ben, I've got it!" he cried. "I'm going to need just one thing to clinch it."

"Who is it, Jere?" the inspector asked eagerly.

"It's—" But the insistent ringing of the telephone stopped him.

(To be continued.)

WARKWORTH

Mr. John Beatty of Toronto, is a guest of Mr. and Mrs. George Beatty, jr.

Mr. and Mrs. G. B. Bowen and Miss Alice Allen visited on Tuesday, Miss Ina Bowen, who is in the Belleville Hospital.

Mr. and Mrs. W. B. Baker, Miss Blanche Baker, and Mrs. J. F. Dingman, were in Campbellford Tuesday.

ALL OF US

By MARSHALL MASLIN

You'd think, watching some people, observing the way they live, that life is a delicate thing that must be handled with exceeding care, for fear it might be smutched like new-fallen snow, or discolored as a magnolia blossom is at the touch of a hand, or dissipated like a shining bubble, or broken to bits like a precious but delicate teacup.

But people who hold life so gingerly in their hands are storing up trouble for themselves.

They have set their hearts on a certain kind of life that must not be disturbed, cannot be rearranged without pain, without tragedy.

They have decided arbitrarily that life is fixed and unchangeable; as definite as a statue made from stone, and that it must be kept as it is forever and forever.

And grief and anxiety wait always at their elbows. Until they learn that life is no fragile toy nor movable possession.

Because life is surely not so delicate as all that. Life is stubborn and life is tough. You beat life down and break it to bits, but it springs up again. Melt it down and shape it anew, lash it and shatter it and tear it to pieces. In the morning, it is at your door again.

You say: "My life is over. The treasure I held so precious is lost to me forever. I said my heart would break and my heart IS broken. There's nothing left for me now but dull existence. I am at an end."

You think so, indeed. But life has the last word. In the fog there's a gleam. On the stark twig a bud appears. In your east the darkness is a shade less and the great sky lightens to the dawn. Despite all that fretful human beings can do, life will not be denied and life survives. Life never knows when it is beaten. You cannot drive it from your house with insults, with pouting, with loud abuse. Life is your stubbornly persistent friend. No enemy, but your good companion. Always within you. And you are a part of life as much as life is a part of you.

A THOUGHT

"Be not forgetful to entertain strangers; for thereby some have entertained angels unawares."—The Bible.

* * *

"....Stranger, thou are the guest of God."—Mary Baker Eddy.

* * *

"Let not the emphasis of hospitality lie in bed and board; but let truth and love and honor and courtesy flow in all thy deeds."—Emerson.

One-Minute Pulpit

And whatsoever ye do in word or deed, do all in the name of the Lord Jesus, giving thanks to God and the aFther by him.—Colossians 3:17.

Character from + Handwriting +

By ROHAN BYRD

—Courtesy "Who's Who in Canada"

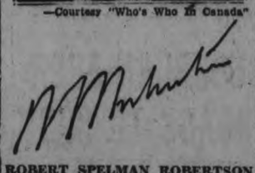

ROBERT SPELMAN ROBERTSON

Senior Member, Fasken, Robertson, Aitchison, Pickup and Calvin, Lawyers

This man's signature indicates him to be a representative of that type among men most highly perceptive, most sensitively attuned and most delicately adjusted. This man perceives and records vibrations of feeling and thought on a greater range than the average emotional and mental equipment. This faculty indicates the possession of, rather than explains, the uncanny facility this man has for reading the minds and hearts of others. It is imperative on him to ferret out the hidden things, but even when he is apparently most ruthless he is fundamentally pitying. He is visionary and susceptible to moods of black depression, and of exaltation. Although his ambitions express themselves in terms of material desires, physical details are difficult for him. He dwells in a world apart, generally impenetrable and preoccupied—a world of sensations and ideas, in which he is sometimes supremely content and at other times very humanly lonely.

(Copyright, 1933)

Who's Who in Ottawa

By CHARLES ROSS, Jr.

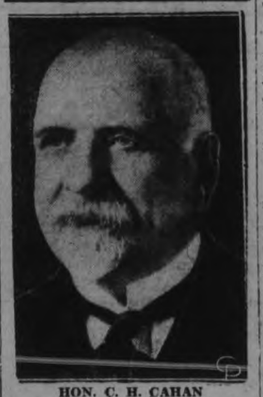

HON. C. H. CAHAN

There is a towering giant of a man, both intellectually and physically, with mild and laughing blue eyes, who first saw the light of day in the village of Hebron, N.S., to whom the youth of Canada might well look for the qualities which will mould them into men and women of whom Canada of tomorrow will be justly proud. The man is Hon. C. H. Cahan, Canada's secretary of state. These are the qualities which have made him what he is to-day—courage, ingenuity, tolerance, initiative, perseverance, tact, diplomacy and a love for the beautiful in nature, music, literature and art. Most young men of 26 would consider editorship the crowning achievement of their lives; 75 per cent. would probably be satisfied with such journalistic laurels and never soar to more supernal realms. Not so with the young Cahan, however, who sat in an editor's chair in Halifax when a stripling of 26. His was a two-fold task requiring much burning of midnight oil, for, beside his job, he was studying law at Dalhousie University. Because of the circumstances under which he studied he was obliged to make a hard fight for admission to practise law. This battle revealed at an early age the striking strength of character of the man. The bar of Nova Scotia was essentially all for rich men's sons. Every applicat for admission to practise law was required to make a declaration that during the course of his study he was not engaged in any other business. The law reports of Nova Scotia and of the supreme court of Canada bear witness to an endeavor on the part of young Cahan to force the N.S. bar to allow hom to practise. He lost out, however, for the time being, and for two years occupied himself with newspaper work. A second time he fought for his rights, and in doing so he proved his mettle. On his return to newspaper work he interested himself in politics and, burning more midnight oil, he soon became leader of the Conservative party in Nova Scotia—which was precisely what he wanted. Instead of being a listener, a heckler from the gallery, he was in the arena with the gladiators themselves. He forced the fight—his fight—right from the gong, as it were. He attacked forcefully on the floor of the legislature, and through the columns of the press, the statutes and rules of the bar accociation which permitted sons of only rich fathers to practise law. Young Cahan succeeded and in due time was called to the bar. Starting from the bottom rung of the ladder, his tact, his tireless energy, his aggresiveness, his honesty, have combined to bring him to the top.

IN DAYS GONE BY

Items Taken From Old Fyles of The Examiner.

FEBRUARY 17, 1923.

Mrs. A. Mowat was returned as president last night at the annual meeting of the local Council of Women....James Hales, K.C., who with General Williams is inquiring into the difference of the local and the provincial police here, was born near Apsley.

FEBRUARY 17, 1913.

Three of Toronto's ten richest men, Senator Cox, E. R. Wood and J. W. Flavelle, owe their start to Peterborough, according to the Star Weekly....W. J. Henry, local assessor, has asked to be relieved of his duties as soon as possible.

FEBRUARY 17, 1903.

Dr. McNulty's suggestion to the Board of Health that the well at the Lake street school be closed, was accepted last night....Hon. J. R. Stratton was elected president of the Trent Valley Waterways' Association at the annual meeting last night.

Voice of the People

Letters to be printed in the Voice of the People column must be received at The Examiner Office by 5 p.m. on the day before insertion. All letters must be signed by the writer although a pen name may be used when inserting non-controversial subject matter.

STUDENTS SHOULD PAY COSTS

To the Editor of The Examiner:

Dear Sir: — I want to thank Mr. Kenner for his very plain and courteous explanation of the reason of the returning of the $2.00 "fee" for night classes. This, as he explains, is recommended by the Dept. of Education at Toronto. We must, perforce, submit, but it does not follow that the already overburdened Taxpayer agrees with the recommendation. I honestly believe there is not a scholar attending the classes but would willingly pay the small fee.

As is usually the case, I gather from the tone of Mr. Kenner's letter that I am to consider myself taken to task pretty much for daring to criticize any part of the system now in force in the Dept. of Education, but had Mr. Kenner read my letter with an absolutely unbiased mind he would know, it is not that I am against the continuance of the night classes. I feel the same as he does, that they are supplying a community need, and should be considered always as the poor man's university.

Regarding a visit to the school, I have already visited it, and am proud of it. We, in Peterborough, have reason to be proud of all our schools, but after visiting the Vocational School, and seeing the wonderful equipment, and the splendid privileges it affords the students attending, I more than ever endorse Mr. McKone's statement as quoted in the press: "I would not like to see a discontinuance of the evening classes, but I believe those wishing to take them should be prepared to pay the cost of tuition."

Yours truly,
J. H. CRIDLAND.

Quotations For To-Day

Yet, if he would, man cannot live all to this world. If not religious, he will be superstitious. If he worship not the true God, he will have his idols.—Theodore Parker.

ON THIS DATE

A DAY IN CANADIAN HISTORY

By Fred Williams

A MURDERER'S FATAL ERROR.

On this date, in 1890, there took place in a swamp near Princeton, Ont., one of the most brutal, because most carefully planned, murders in the history of Canada. Remarkable also because the murderer convicted himself by returning to identify his victim! Fred C. Benwell was a son of a wealthy middle class family in England who, tiring of London life, decided that he would like to "try his luck in the colonies" and answered an advertisement in the London Times, of a man who offered, for a fee, to take farm pupils in "Western Canada." The advertiser was Reginald Birchall, who for some years had with his wife been cutting quite a dash at Woodstock, Ont., masquerading as "Lord" and "Lady Somerset"; the applicant was Fred C. Benwell. An interview was arranged; the young man was magnetized by the beauty of Mrs. Birchall, whose tales of good times made in Canada, coupled with her husband's assertion of the money to be made on a Canadian farm, an agreement was signed; and a fee of one hundred pounds was paid as a starter (I do not recall whether the total amount of the fee asked and promised was ever made public). In course of time the trio left Liverpool for Canada, via New York. With them a fourth, a young man named Pelly, another of Birchall's "farm pupils," who had also paid the £100. The two young men met on shipboard and compared notes, though Birchall sought to keep them apart. From New York the four proceeded to Buffalo and thence to Niagara Falls. There Birchall fas faced with the problem of how to separate the two. Pelly testified at the murder trial that Birchall tried to push him into the Niagara River and that he lived by a miracle, the appearance of a third person. So that it was necessary to get rid of Benwell.

On the morning of February 17, Birchall and Benwell took a train at the Falls and debarked at Princeton, where they went to "look at the farm." The path led through a swamp. Birchall returned alone. Two or three days later a couple of farmers while chopping wood saw something at the edge of the swamp. It was, the frozen, half-decomposed body of a young man with two bullet holes in the head. All identification marks had been removed by the clothing, but a short distance away from the corpse was a cigar case with the initial "F.C.B." engraved on it. The police were notified and the body was interred in Princeton's little cemetery.

Then Birchall made his fatal error! Moved by what? curiosity as to what would happen, security in his certainty that he had left no clue, or by the fact that a murderer oft returns to the scene of his crime—Birchall went to Princeton, said he had been a newspaper picture of the dead man and identified him as one whom he had met on an Atalantic steamer. From that folly he never escaped until he paid the death penalty on the scaffold at Woodstock on November 14 following. John Murray, the great Ontario government detective, suspected, investigated and proved the crime to the hilt. The trial at Woodstock was a great sensation. The address for the crown by B. B. Osler, over 16,000 words, was cabled in full to London, and the English papers published column upon column over the case of the "Canadian Murder of a Farm Pupil."

Toronto Exchange Turnover Small : Mine Issues Inactive

TO-DAY'S QUOTATIONS

QUOTATIONS COMPLETE

Toronto Stocks
BIGGAR & CRAWFORD

	High	Low	2.30
Con. Bakeries	2⅞-3	..	..
Br. Am. Oil	8	7⅞	7⅞
Bell Tel.	89⅞	89¾	89⅞
C.P.R.	11⅝	11⅝	11½
Can. Dredge	10	..	..
Can. Malt.	13¾-14	..	..
Cockshutt	3⅛b	..	..
Ford	6¾	6¾	6¾
Goodyear	45½-48	..	..
Ham. Bridge	3-3½	..	..
Walker G & W.	5	4¾	4¾
Int. Nickel	9¼	9	9¼
Imp. Oil	8¼	8	8¼
Con. Smelt.	61	60	60
Laura S.	37-39	..	..
Mont. L H & P.	29½	..	..
McColl-Front.	8¼-8¾	..	..
Power Corp.	7-7½	..	..
Int. Pete.	11¾	..	..
Spu. Petro.	12½-13	..	..
C Vinegar	14½-14¾	..	..
Steel of Can.	15¾b	..	..
Brazilian.	8⅝	8¼	8⅜

WHEAT. Chicago.	May	July	Sept
Open	47⅛	48	49¾
Close	47¾	48½	49¾

Winnipeg.	May	July	Oct.
Open	48¾	49½	50¾
Close	48½	49⅝	50¾

Liverpool.

Due	⅜ to ½ up
Open	⅛ to ¼ up
Close	¾ to ⅞ up

New York Stocks
BIGGAR & CRAWFORD

	High	Low	2.30
Atchison	40⅝	39⅝	40⅝
Allied Chem	78⅛	76¾	78⅛
Amer Can	56½	55½	56⅛
Amer Smelter A	12⅞	12⅛	12⅞
Amer & For Pow	6	....	....
Amer Tel & Tel	102	100⅜	102
Amer Roll Mills	8	7⅝	7⅞
Anaconda Copper	6⅝	6⅛	6⅝
Balt & Ohio	10⅜	10	10⅜
Bordens	20⅛	19⅞	19⅞
Byers	11½	....	....
Canadian Pacific	9⅝	9⅛	9⅛
Chrysler	11⅞	11⅛	11⅛
Col Gas	13¼	12⅞	13¼
Cons Gas	49⅛	48¼	49⅛
Dupont	35⅞	35⅜	35⅞
Freeport Texas	20⅞	20½	20⅞
Gen Electric	13¼	12⅞	13¼
Gen Motors	12⅝	12⅜	12½
Gillette	14⅞	....	....
Inter Nicel	7⅝	7½	7⅝
Inter Tel & Tel	6¼	6⅛	6¼
Mack Truck	15⅞	....	....
Inter Harvester	17⅛	16½	16⅝
Johns Manville	16½	....	....
Kennecott	8½	8¼	8⅜
Mont. Ward	11⅝	11¼	11⅝
Nash Motors	14¼	13⅝	14
N.Y. Central	17½	17⅛	17½
North Amer.	22½	22¼	22½
Penns.	17⅛	16⅝	17⅛
Radio Corp.	4⅛	3⅞	4
Royal Dutch	19⅝	19½	19½
Sears Roebuck	16⅜	15⅞	16¼
Simmons Bed Co.	6¼	..	..
South. Pacific	16½	15⅞	16¼
Stand. Brands	15	14⅞	15
Std. Oil N.Y.	6⅝	6⅝	6⅝
Std. Oil N.J.	24½	23⅞	23⅞
Studebaker	3⅝	..	..
Texas Gulf	17⅝	16⅝	16⅜
Texas Corpn.	12¼	11⅞	12
Timken Roll. B.	15⅜	..	..
Union Pacific	71⅞	70¼	71¾
United Corp.	7⅝	7⅛	7⅜
U.S. Steel	27⅜	26⅝	27⅝
Western Elec.	26	25½	26
Woolworth	30¼	29¼	29⅝

Shorthorn Breeders Elect 1933 Officers

At the recent meeting of Peterborough County Shorthorn Breeders' Association, held in the local offices of the Department of Agriculture, the following officers were elected for the current year: President, M. H. Pimmett, Indian River; vice-president, Gail Elliott, Lakehurst; secretary-treasurer, Beecher Matchett, R.R. 11, Peterborough.

It was decided by the association to hold a field day during the course of the coming summer at the farm of W. H. Elmhirst near Indian River.

Judge Dismisses Claim Of Bigelow

The action of George Bigelow against Edna Bigelow, declaring $6,000.00 worth of promissory notes invalid, was tried by the Honorable Mr. Justice Sedgewick at the last Assizes at Peterborough, and Mrs. Bigelow counterclaimed for $1,014.00, being the balance due on the first promissory note.

The Honorable Mr. Justice Sedgewick gave judgment to-day in favor of Mrs. Edna Bigelow, dismissing George Bigelow's claim and giving Mrs. Bigelow her counterclaim with costs.

R. R. Hall, K.C., appeared for George Bigelow and the Hon. G. N Gordon, K.C., and W. F. Huycke appeared for Mrs. Edna Bigelow.

Exchange Rates

Exchange rates at noon to-day were:

Pound sterling in Montreal 4.13
U.S. dollar in Montreal 1.26⅛
Pound sterling in N.Y. 3.44 1-16
Canadian dollar in N.Y. 83 3-16

Toronto Mining
BIGGAR & CRAWFORD

	High	Low	2.30
Acme	10	9½	9½
Ajax	70	..	..
Amulet	17	..	..
Arno	4½	4⅜	4⅜
Cen. Man.	14	..	..
Coast Copper	2-250	..	..
Dome	1725	1700	1690
Falconbridge	225	..	..
Hollinger	765	755	765
Kirk. Lake	41½	40	41
Lake Shore	3885	3840	3850
McIntyre	2685	2630	2650
Macassa	35½	34	34
Man. Basin	2	..	..
San Antonio	102	98	98
Ashley Gold	133	131	131
Mining Corp.	156	..	..
Nipissing	165	..	..
Noranda	2475	2465	2465
Pend Oreille	69	..	..
Premier	68	..	..
Sher. Gord.	42	41½	42
Siscoe	163	160	160
Sudbury Basin	72	..	..
Sylvanite	103	100	101
Teck-Hughes	460	450	450
Ventures	110	108	109
Waite-Acker	35-55	..	..
Wright-Harg.	470	466	470

Market Closing On All Exchanges

TORONTO EXCHANGE

TORONTO, Feb. 17 (C.P.)—Buying of British American Oil gave that issue a firm appearance at 8 most of the day on the Toronto Stock Exchange, but it weakened later to close at 7⅞. Mild selling in both Imperial and International Pete gave those issues a fractional set-back. McColl-Frontenac and Canadian Oils were slightly stronger.

Outside of a gain of 2¼ points in Consumers Gas the utilities showed practically no change. The interlisted stocks had a much better tone in the afternoon, and Brazilian was taken up ⅜ to 8⅝. C.P.R. also showed a ⅜ gain, while both International Nickel and Ford A closed on the down side.

Food and beverage stocks were mostly steady.

In the miscellaneous section General Electric showed a 15-point drop to 100, while Dufferin Paving Preferred jumped 5, and F. N. Burn closed moderately lower.

MONTREAL EXCHANGE.

MONTREAL, Feb. 17 (C.P.).—Interlisted issues were steady on the Montreal Stock Exchange to-day as the market went through the motions of another extremely dull day. In the main body of stocks gains and losses were about evenly divided.

Canadian Pacific closed slightly below its best level of the day, finishing at 11¼ for a net gain of ¼. Brazilian was up 1-8 at 8⅛, while International Nickel held unchanged at 9 1-8. Consolidated Smelters yielded ⅛ to 60½.

In the Utilities, Montreal Power advanced ¾ to 30. Bell Telephone dipped 1 1-8 to 89, while Shawinigan was off 1-8 at 11. Both common and preferred shares of Steel of Canada picked up ¼-point gains.

STANDARD EXCHANGE.

TORONTO, Feb. 17 (C.P.).—The Standard Mining Market got through the quietest session of the month so far with the price structure not fully intact. Some of the leaders in the high-priced gold group weakened moderately and there was a slight sagging tendency in the Base Metal shares.

Both Dome and Lake Shore dropped about 50 and McIntyre closed down about 30. Pioneer was the exception, gaining about 15 and Hollinger was firm.

Good buying in small lots again appeared in Noranda, and the quotation held around $24.75, 10 up for the day. Buying was less active in International Nickel, off 5 to 10.

Better buying appeared in Eldorado, accompanied by a gain of 5 points, and the other shares of the group were unchanged.

WALL STREET

NEW YORK, Feb. 17. — (AP). — Earlier gainsof fractions to two points were maintained in the late dealings on the stock exchange today. Rails firmed while the so-called "wet" stocks held steadily to their earlier advances, accompanied by a gentle backing and filling movement in the main list of securities. Santa Fe, Union Pacific, McKeesport, United States industrial alcohol, Allied Chemical and Case were up a point. Gains of 2 points were held by National Distillers, Owens Bottle and Seaboard Oil. United States Steel, American Telephone, American Tobacco B, Harvester, American Can, New York Central and Public Service of N. J., were fractionally higher. Transfers approximated 600,000 shares.

BAR SILVER FIRM

NEW YORK, Feb. 17. —(AP)— Bar Silver firmer ¼ higher at 26⅛ owing to the advance in the China exchange rate overnight and continued speculative buying.

BOUND TO REPEAL.

WASHINGTON. — The United States House of Representatives Democrats in caucus to-day bound themselves to vote for prohibition repeal on Monday under a suspension of the House rules. The vote was 115 to 46.

MUST SACRIFICE HIGH INTERESTS

Vancouver Sun Publisher Claims Gov't Action Plunging Millions in Misery.

SEES WAY OUT.

CALGARY, Feb. 17 (C.P.)—The Canadian capitalistic system, if freed from high interest rates and overcapitalization, is quite capable of distributing huge quantities of foods and goods which engineers and chemists are turning out with new automatic machines, Robert J. Cromie, publisher of The Vancouver Sun, said in an address before the Board of Trade and Canadian Club here to-day.

"Canadians may laugh at India feeding 12,000,000 sacred cows and sacred monkeys while millions of Hindus starve," he declared. "But a few years hence Canadians will look back and laugh at the present depression and the 'scared cow' we made of high interest rates and gold standards."

Millions of Canadians and Americans, the speaker continued, were to-day being plunged into misery and penury through governments trying to pay insupportably high interest rates and gold premiums and trying to keep alive huge debts and over capitalizations which should be cut to a half or a quarter.

Money was only a token or symbol of goods or wages or property, and unless governments and financial institutions quickly restored money to its proper function of distribution goods and wages, it was clear people would be forced to try some other token or inferior system.

"Give capitalism a fighting chance," urged Mr. Comrie, "and try and adjust capitalism to present needs before it is too late."

LIBERALS RALLY CITY OF LONDON

New Factor in Coming Elections Expected to be Shaped Up Before Night.

SINCLAIR MISSING.

(By Jack Hambleton, C.P. Staff Writer.)

LONDON, Ont., February 17 (C.P.). — With formation of a West-Ontario Liberal Association in view, members of Provincial and Federal Parliaments assembled here to-day Before nightfall it is expected, a new factor in coming elections may be born.

The Conservative Association in Western Ontario is known to be decidedly strong, and the association expected to be formed to-day will have strong competition at election time.

However, all Liberal Western Ontario members of both Houses arrived this morning. Mitchell F. Hepburn, Provincial Leader, will address his followers during the day, so will Hon. Ian Mackenzie, M.P., Vancouver, and Hon. Vincent Massey, practically the only outstanding Liberal missing from the meeting is W. E. N. Sinclair, K.C., the Leader of the Party in the Ontario House.

The afternoon meeting is edpected to prove merely an organizational one, with to-night being reserved for the bulk of the discussion.

Members Will Visit Vast Schreiber Area

TORONTO, Feb. 17.— (C.P.) — Seeking to have the government form closer contact between the section of the province west of Schreiber to the Manitoba boundary, a large deputation conferred to-day with Premier George S. Henry urging the Cabinet and members of the Legislature to visit the area this summer in a similar manner to the inspection by a party that visited Moosonee and district late last summer.

Premier Henry agreed with the suggestion and agreed also to place the matter before the Cabinet and Government members with a view to laying plans for the inspection.

The deputation pointed out that the area comprises half the total area of the province, and it was contended that those who are legislating for the area know nothing of its size and value to the other sections of the province. A closer contact, they urged, would prove beneficial to Southern Ontario.

BLAST INJURES GUARDS.

KINGSTON.—Guards S. Ash and G. Child of Collins Bay Penitentiary are recovering to-day from injuries received yesterday in a premature explosion of blasting powder in the Penitentiary quarry.

The guards are in hospital here. Their condition is not considered serious.

See "American Madness," the film of the hour, at the Regent Theatre, February 22nd, 23rd, 24th.

OUR PRINTING PRICES are LOWEST

Charged As Rioter

Investigations by the authorities into the riots at Portsmouth Penitentiary at Kingston, Ontario, report that Tim Buck, former leader of the Communist party in Canada, was one of the ring-leaders of the rebellion by the prisoners. Buck is serving a five-year sentence at Kingston.

Livestock-Produce Quotations

TORONTO LIVE STOCK.

TORONTO, February 17 (C.P.).—Trading on the Toronto Live Stock Market was very dull during the week with cattle prices 15c to 25c lower. Veal calves showed the only advance in prices, gaining 50c at the opening and held steady for the balance of the week. Cattle trade was dull; calves stronger; hogs steady; sheep and lambs were steady.

The cattle supply proved too heavy for market requirements. Export demands were limited, and there was not enough competition in buying to hold prices steady. Good and choice heavy and weighty steers closed at $3.75 to $4.00, with small lots at $4.25.

Common steers sold downward to $3.00. Choice butcher cattle brought $3.75 to $3.85, with most of the butchers selling between $3.25 and $3.50. Fed calves held steady all week at $4.00 to $5.50 for the majority, with a few tops at $6.00.

Good butcher cows sold at $2.35 to $2.75, with heavy cows hard to sell. Bulls sold as high as $3.00 at the opening with a good export demand, but closed at $2.50 for tops. Small lots of common store cattle sold at from $2.50 to $3.00 per cwt. Milkers brought $45.00 to $50.00 for tops.

Export shipments for the week totalled only 10 loads, including four loads of heavy bulls.

Choice veal calves sold at $7.50 to $8.00 with common downward to $4.00. The bulk of the supply sold between $5.00 and $7.00.

Hog prices opened 10c to 15c higher than last week's close at $3.35 to $3.40 f.o.b. for bacons, but lost the advance on Tuesday. For the balance of the week, hogs held steady at $3.25 f.o.b. for bacons at $3.50 off truck and at $3.75 off cars. The closing feeling was easier.

Sheep and lamb receipts included 1,200 western lambs. The western lambs were of good quality and sold mostly at $6.00 per cwt. with some at $5.75. Native lambs sold in small lots at $4.00 to $5.75 according to quality. The small run of sheep sold at $1.00 to $3.00 per cwt. according to quality.

TORONTO CHEESE

TORONTO, Feb. 17 (C.P.)—The Toronto Wholesale Cheese Market was steady to-day, with dealers buying large, colored, paraffined and Government grades at 10c to 10¼c.

Wholesalers offered cheese to retailers at the following prices: New—Large 11½; twins 11¾c; triplets 12c. Old—Large 17¾c; twins 18c; triplets 18¼c. Medium—Large 15¼c; twins 15½c ;triplets 15¾c.

FRUITS AND VEGETABLES

TORONTO, Feb. 17 (C.P.) — The following wholesale prices on fruits and vegetables were supplied by White and Co., to-day:

Domestic Fruits. — MacIntosh Reds, No. 1, per bushel, $1.25 to $1.50; No. 2, 75c to $1; Spies, No. 1, bushel, $1 to $1.25. Grapefruit, case, $4.50 to $5; California oranges, case, $4 to $4.75. Domestic Vegetables—Beets, bag, 50c to 60c; carrots, bag, 35c to 40c; green onions, dozen, 15c to 20c; cabbage, dozen, 40c, Hothouse tomatoes, lb. 18c to 20c; hothouse rhubard, dozen, 50c to 60c.

CHICAGO GRAIN.

CHICAGO, February 17 (C.P.). — Grain prices moved upward early to-day, helped by a preceding advance of securities. Expectance of bullish unofficial estimates of domestic farm reserve stocks of wheat was also a strengthening factor. Opening ⅛ to ¼ up, wheat afterward rose further. Corn started unchanged to ⅛ to ¼ advance, and subsequently held near the initial limits.

TORONTO PRODUCE.

TORONTO, Feb. 17 (C.P.). — The following quotations on produce delivered at Toronto were supplied by the United Farmers' Co-operative Co. to-day:

Eggs, extras, doz. 18c; eggs, firsts, doz. 16c; eggs, seconds, doz. (cracked) 14c; cream, No. 1, lb. (f.o.b.) 20c; cream, No. 1, lb. (off truck) 20c; butter, No. 1 solids, lb. 21½c; potatoes, per bag, 65c.

CLASSIFIED ADS are as useful as the day is long.

MOVE IS MADE TO CUT STAFF

(Continued from Page 1)

many foremen for the amount of work we are doing" he stated.

Chairman Hamilton said that he considered that when Mr. Kelman was appointed to the dual role of assistant engineer and street commissioner that a real economy was being made.

Alderman Tuggey—"Every alderman on this Board will admit that the Board of Works' work program is ten years ahead of schedule because of the extensive unemployment relief work we did during the past two years. If we haven't the work to do then why should we have so many officials. There is great room for a reduction in the staff."

Alderman Stocker said that while the Board of Works were only employing small gangs a foreman was required to see that each job was properly done. "Look at this in the proper light, gentlemen" he urged.

Alderman McIntyre—"Get another Harry Evans and that is all you need."

Alderman Tuggey charged that he had repeatedly seen Foreman Cox "leaning against a building" when he was supposed to be superintending the work of two or three men."

Alderman McIntyre — "What would you do in your own business under such conditions? Wouldn't you make an adjustment?"

Alderman Holland—"We don't need these men leaning against the wall."

Alderman McNabb—"Would you dispose of Mr. Kelman's services and then hire another man to take his place. I don't think that's fair."

Would Save $2,900

Alderman McIntyre figured that Mr. Kelman and Mr. Thirnbeck, who together received $4,100 could be replaced by one good man at a salary of $1,200. Hed declared that Mr. Kelman was not a good man to handle men on the jobs.

Alderman Cotton opposed this view, but Alderman McIntyre told him that he was not serious then about economy. Alderman Tuggey declared that the Board of Works now had the same staff of officials as when they were employing 150 men on jobs. But Chairman Hamilton said that several of the foremen just came on the staff as they were required from time to time to superintend jobs as they arose. "We dont keep them on steady," he said.

Alderman Tuggey said that he took pleasure in seconding Alderman McIntyre's motion requesting the two resignations.

Alderman Sloan: "Would you then permit Mr. Kelman to apply for the street commissioner's job at the decreased salary?"

Alderman McIntyre: "One good street inspector would do both Kelman and Thirnbeck's work and you would get economy and efficiency."

Alderman Tuggey: "You bet, economy and efficiency."

Alderman McIntyre said he wanted to be fair to Mr. Thirnbeck who had done much good work for the city, "but we haven't any work for him to do now."

In reply to a question, City Engineer Parsons said Mr. Thirnbeck was now engaged at the wood yard, superintending its deliveries.

Alderman Tuggey: "We've been going around in the rut too long, keeping men on when we don't need them."

Cut Salaries

Alderman Sloan said he favored a large reduction in the two men's salaries rather than calling for their resignations. Alderman Holland suggested that that was the more humane way of doing. "Of course," he said, "if they don't want to accept the lowered salary they can resign, but give them the opportunity of accepting it first.

Alderman Tuggey assured the board that he was in favor of giving Mr. Thirnbeck the preference over other men when work was available for which he might be useful.

Alderman Holland moved an amendment to the motion, that the chairman of the Board of Works and the City Engineer interview the two men and learn whether they would be willing to accept a reduction.

Alderman Macdonald: "Why couldn't we take this up with the other salaries in the Finance Committee?"

Alderman McNabb said he was against asking for their resignation. "I don't think it is fair," he declared. "And I don' think the ratepayers would like that attitude. They want' us to be fair with our employees. I'll clip when the time comes to clip."

Alderman McIntyre maintained that in Mr. Kelman the city did not have the right man for bossing work jobs, and that the right man could be secured at far less money and the work done with great efficiency. "I want to impress that on Alderman McNabb," he said.

Alderman Macdonald took the view that in asking for the resignations and hiring another man at a low wage, the city would be just taking advantage of the times. Alderman McNabb said the factories would take their pattern from that and do the same thing; take advantage of the financial situation. Alderman McIntyre maintained that the factories had already done it.

Alderman Hamilton said that Mr. Kelman was a good man, a willing worker and that he was entirely satisfied with him in every way. "I've seen him at all times on the job, and he does his work well." Alderman Macdonald said he considered both Kelman and Thirnbeck splendid men.

Aldermen Tuggey and McIntyre said they were not questioning the ability of the men, or Mr. Kelman's skill as an engineer, but they were questioning the need of them on the Board of Works' staff. "God only knows the taxpayer needs some consideration as well as others," exclaimed Alderman Tuggey.

Aldermen Cotton and Macdonald moved an amendment to the amendment, that the question of a reduction in the two men's salaries be left to the Finance meeting. The amendment, moved by Aldermen Holland and Stocker was withdrawn, and the Cotton-Macdonald amendment carried.

Landscape Design To Be Shown In City

Citizens of Peterborough will be privileged to view the elaborate and intricate landscape foundation design for the International Peace Garden located in Manitoba and North Dakota, which was dedicated on July 14, with the visit here of "K-K," "Creator of Gardens Beautiful."

The stupendous design, carries a peculiar interest as it is entirely a labor of love, which has occupied its creator's time for the past two years. The plan, which is to be placed on display at the local Y.M.C.A. next week covers an area 31 feet 5 inches by 19 feet 6 inches, and represents an international area of approximately 3,000 acres at a scale of 44 feet to one inch. It is a free gift by "K-K" to the organizers of the International Peace Garden, fostered by the National Association of Gardeners, under the secretaryship of H. J. Moore of Islington, Ontario.

"K-K" as this master horticulturist prefers to call himself, since early boyhood has devoted himself to his art. His mass of knowledge has been embodied in his plan for the development of the 3 000 acres area which constitutes the International Peace Garden.

The exhibition here, the details of which have not yet been completed, are being arranged by "K-K" with G. H. Roper, secretary of the Y.M.C.A.

C. N. R. EARNINGS.

MONTREAL, February 17 (C.P.). —Gross revenues of the Canadian National Railways for the week ended February 14 were $1 987.574. as compared with $2,657.691 for the corresponding period of 1932, a decrease of $670.117, according to a company statement.

See "American Madness," the film of the hour, at the Regent Theatre, February 22nd, 23rd, 24th.

Envoy Of Revolt?

Mario Menocal, Jr., son of the former president of Cuba, who, according to reports, has landed in Cuba, having flown by aeroplane from Florida, where his father is in exile. It is believed in government circle that young Meonocal's presence is for the purpose of preparing the way for a new revolt against President Gerardo Machado. The elder Menocal led the ill-fated 1931 uprising, which ended with his capture and exile.

WINNIPEG GRAIN

WINNIPEG, Feb. 17 (C.P.)—Despite indifferent Liverpool cables and heavy wheat shipments from southern - hemisphere countries, wheat prices on the Winnipeg Grain Exchange to-day advanced during early trading to score gains of about ½ cent. Offerings from the start were extremely thin and this was a strong factor in the advance.

At mid-session, however, all wheat futures were unchanged with May 48½, July 49⅝, and October 50⅝.

Early reports indicated a fair export business out of Vancouver overnight, but no figures were available. Most buying came from export interests, supplemented by scattered purchases for Eastern and Southern account. Trading at times was quite active and the feeling toward the market appeared to be quite friendly.

Liverpool wheat opened lower, but firmed up about mid-session, and quotations near the close were unchanged to ⅝d higher. Buenos Aires wheat at noon was unchanged to ⅛c lower.

Argentine wheat shipments for the week totalled slightly more than 5,000,000 bushels, while clearances from Australia amounted to about 6,500,000 bushels, of which nearly 4,000,000 bushels went to non-European countries.

REFUSES TO ACCEPT RECOMMENDATIONS

(Continued from Page 1)

tion of the League of Nations recommendations on the Manchurian dispute and withdrawal of the Japanese delegate from Geneva were understood to have been decided upon by the cabinet to-day in the event that the League assembly adopts the report of its conciliation committee condemning Japan's Manchurian policy.

The cabinet adjourned to-night but will meet again to-morrow.

Foreign Exchange

NEW YORK, Feb. 17 (C.P.). — Prime commercial paper 1¼ per cent. Foreign exchange firm. Demand rates: Great Britain, 3.43 7-8; France, 3.94 7-16; Italy, 5.11½; Germany 23.86½; Canada 83.00.

COLD IN NORTH.

NORTH BAY. — The mercury dropped in all sections of Northern Ontario to-day. Hornepayne and White River reported readings of 40 and 25 below, respectively. At Moosonee, on James Bay, it was 30 below, and at North Bay 10 below. Readings to the south ranged upward to 24 above at Allandale.

HONOR LAURIER.

OTTAWA — The anniversary of Sir Wilfrid Laurier's death was commemorated here to-day when Senator Cairine Wilson, on behalf of a group of Toronto Liberal women, placed a wreath at the base of the Laurier monument here. The monument stands on Parliament Hill.

BARRISTERS AND SOLICITORS

JAMES FORDYCE STRICKLAND, K.C. M.P.P., BERNARD E. PARR—Barristers, Solicitors, Notary Public, Peterborough. 'Phone 191. Money to Loan. 375 Water Street.

R. R. HALL, K.C.—Solicitor etc. Peterborough Ont. Office: Corner of Hunter and Water Streets over the Canadian Bank of Commerce. Trust Funds on Loan on easy terms of payment.

PECK, KERR & McELDERRY—Barristers, Solicitors and Notaries. Office: 415 Water Street Peterborough Telephone 1950. E. A. Peck M.P., P. D. Kerr K.C., V. J. McElderry, K.C.

GORDON & ELLIOTT — Barristers, Solicitors, Notaries Patents and Trade Marks Money to Loan Telephone 3300 — Hon. G. N. Gordon, K.C. Alexander L. Elliott Toronto Office: 410 Saturday Night Building, 73 Richmond Street West Telephone Number Elgin 6831

"NEW FOR OLD" . . . . by Jimmy

—and you too will find that The Examiner Want-Ads are a wonderful medium of exchange . . . a place to find the things you want from furniture to homes . . . and a place to cash in on the things that you no longer find useful—from discarded perambulators to used-cars.

PHONE 1600 AND WE WILL CALL FOR YOUR AD.

- The -
Peterborough Examiner
WANT - ADS . . .

Examiner Jig Saw Puzzle No. 3

To the first person bringing this page correctly pasted together we will give a Millard's Real Flashlight, and to the second person, $1.00 from Examiner. Be sure and write name and address plainly

"May Belle" Lingerie, "Weldrest", Holeproof Hosiery. Lovely colorful and dainty designs in fabrics for children's and misses' spring frocks. Also large variety of plain colors.

This ad correctly put together will entitle you to 10% off the price of any purchase of goods Saturday or Monday, including advertised specials.

TWO WORDS MEAN THE SAME THING TO CHILDREN—

SILVERWOOD'S

MILLARDS

To everyone bringing this ad correctly put together to our Store, we will allow 10% Discount on any article purchased.

SHOP NOW

Sunless Days Are VITOS Days

NEILL'S

THE STORE OF BETTER VALUES

THE OVALTINE CO. - Peterboro

Will send FREE a sample tin of OVALTINE to everyone sending this ad properly put together to the office before 5 p.m. on Monday.

For smart Infants' and Children's Wear, shop at the

CANADIAN DEPARTMENT STORES LIMITED

TO MOTHERS

Three things necessary to every child's health—

Prunes
Orange Juice
Tomato Juice

SHOES FOR CHILDREN

Mothers, see this wonderful line of Children's Shoes, at amazingly low prices. New styles now shown for Spring

R. NEILL Limited

350-354 GEORGE STREET

Skates - Skiis - Hockey Sticks - Pucks - Badminton Rackets - Birds - Sleighs - Kiddie Cars - Everything for the children's play hours.

MILLARD'S SPORTING GOODS

212 CHARLOTTE STREET PHONE 234

STOCK'S "WONDER BREAD"

For healthy bodies and sound teeth, give the kiddies "VITOS" Bread.

Wrapped and sliced, is made with pasteurized milk. It stands for PEP and PURITY.

Introducing The Famous BUNNY-FOOT

They supply quick, abundant energy.

ANTHONY'S FRUIT MARKET

Under the Town Clock
Phone 197 We Deliver

Foreign and Domestic Fruits Always Fresh

PETERBORO PORK SHOP

332 George St.
Phone 2595

No danger of cold, drafty floors when you burn

Coal or Wood

from

Peterboro Fuel & Transfer Co.

Phone 270

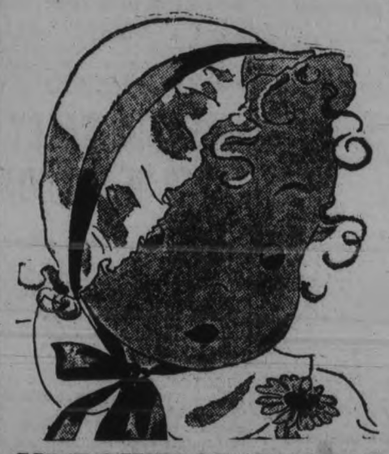

UPTOWN SILK SHOP

404 GEORGE STREET

and HAPPINESS

Wise Parents Add Another Word-HEALTH

Pasteurized Products Phone 1900

SILVERWOODS DAIRIES, LIMITED

After school or play, give the kiddies a warm lunch.

HOME-MADE PORK DELICACIES

You can always have what suits your child if you own a SINGER SEWING MACHINE. There is always a certain satisfaction in your own creation from the dainty and colorful fabrics available to-day.

Call and arrange for yours NOW. Procrastination robs you of pleasure.

SINGER SEWING MACHINE CO.

174 HUNTER W. PHONE 2885

Send The Correct Copy to Examiner

Look To The Future

Adoring mothers know that young folks can't be smart at twenty-one unless they start at one, and even sooner.

The Ovaltine Trio

MOTHERS ALWAYS KNOW WHAT THEIR CHILDREN LOOK BEST IN

Three Little Maids who enjoy two things—"Little Orphan Annie," N.B.C., at 6.45 p.m., Mondays, Tuesdays and Wednesdays, and then a cup of OVALTINE at the close of the play.

CLAIM INSULL REPORTS WRONG

Properties Pictured as Money Makers to Public—Tax Returns Showed Loss.

1,000 SHARES PUT ASIDE.

WASHINGTON, Feb. 17.—(AP).—Testimony that Insull properties were pictured to the public as money-makers at the same time that tax returns were claiming large losses was put into the record of a United States Senate committee to-day during the questioning of Samuel Insull, Jr.

Insull agreed with Ferdinand Pecora, the banking committee counsel, that the public statement of the company showed net earnings of more than $2,000,000 at a time when the tax report showed a loss of $3,463,000.

Pecora also put into the record a notation that 1,000 shares of Insull stocks had been put aside to "take care of certain people."

Insull said he did not know to what this referred, but that he could write to his father, now in voluntary exile in Greece, and find out.

Insull was followed on the stand by Owen D. Young, chairman of the General Electric Company, who had been listed as a preferred purchaser of Insull stock.

Rheumatism

New Medicine Drives Out Poisons, That Cause Torturing Stiffness, Swelling and Lameness.

EASES PAIN FIRST DAY.

No matter how crippled and helpless you are with rheumatism; no matter how great your suffering; you can now ease that pain in a day, and break rheumatism's grip in less than a week.

One bottle of Ru-Ma, to be had at any drug store is all you should need to free your muscles and joints from crippling stiffness and swelling, lameness and torturing pain.

No long discouraging wait while you wonder if that awful pain will ever stop; for it starts stopping right from the first day's use of Ru-Ma. Magically your muscles and joints limber up, swelling vanishes, aches and twinges disappear, away goes limping and hobbling.

So many terrible sufferers have been freed from rheumatism in less than a week that McDermid & Jury and Bond's Drug Store urges you to buy a bottle of Ru-Ma to-day and get rid of all your Rheumatic aches and pains. They guarantee it.

ZIONISM PRESENTS A WAY OUT FOR TROUBLED HEBREW RACE

(Continued from page 1)

the part of the Jewish masses to Zionism or a desperate clinging to Jewish values. The contrary is true. That a large number of American Jews are turning their eyes longingly in the direction of the homeland in this moment is not due to an ideological impulse, but finds its origin in the hope of finding a new basis of economic existence.

Tragedy of Jewish Life

Bialik, the great Hebrew poet, whose visionary power is akin to that of the ancient prophets of Israel, once expressed his fear to me that Jewry's greatest tragedy would come in America. The first act of that tragedy has begun. Jewish life is withering away so rapidly in America, including Canada, of course, that at the present rate the doom of Judaism begins to become apparent to all. A number of circumstances are conspiring to empty Jewish life of its significance.

Anti-Zionists amongst the Jews have decried the national movement on the ground that they see in it a tendency to withdraw from the world. Jews must fight their battle in the lands and in the environment in which they find themselves, they say. Yet what these men exactly mean by battle is becoming increasingly difficult to see. If the meaning of battle is surrender, conformity, apology, self-effacement and assimilation, these men are indeed supreme heroes themselves. But if the deeper meaning of Judaism is to prepare the Jews and humanity for the Messianic era on earth, the battle, in my estimation, is not being fought at all. For that battle requires a conscious Jewish life, no matter in what economic environment the Jews find themselves, and no matter which way the future of Palestine goes. That battle requires a passionate seeking of abstract justice. It must turn against the sacredness of the state. It must rebel. It must never say yes. Ever and again it must challenge the status quo.

But, so runs the answer to this: We cannot live a complete Jewish life. It would be dangerous. We would be considered aliens, unpatriotic, unassimilable ingredients, we would become the victims of discrimination, we would be persecuted. We would be destroyed.

Destruction From Within

A people is never destroyed except from within, as we see clearly at the present time. The Jews are a part of the world, an essential part of the universe. Jewish culture has a right to exist, just as much as German culture or Italian or Hindu culture. During the war it was said that German civilization must be wiped out. That was, as Lewisohn pointed out, the babble of little children. A hundred times the world has tried to destroy the Jews. Still, the Jews have survived. The Jews do not exist by the will or by the grace of the world. They are there just as the Rocky Mountains exist, a natural phenomenon.

To the Jews who say they want to fight the battle of the Jews in the lands of the dispersion, that battle has more and more become a fight against Jewishness. In this they not only hurt themselves, they hurt all mankind. What the world expects from the Jew and what the world has but seldom seen, certainly not in modern times, is Jewish self-expression. The Jew, crushed by the memory of centuries of oppression, trembles at the thought of self-expression. He flees from himself. He seeks to assure his Gentile neighbors that he is no different, no better and no worse than they. He wants to show that he is physically just as courageous as the Gentiles, just as good a citizen, meaning that he shares the opinions of the majority. He tries to edge in on Gentile society, and when he gets there he considers it such a tremendous achievement that it justifies him to look down on his brethren, the "ghetto-Yidden," who have not climbed to that dizzying height.

What they forget is that those heights are false heights, that false gods are worshipped there. They forget that the flight from Judaism is fut t ..his. bat-ishseth lfxie is futile, that it means estrangement from Jewish life, assimilation pure and simple. How futile it is we may well see in Germany. How long ago is it that the German Jews pointed with pride to their integration in German life, their complete acceptance in German society, their merger with Germany national life in all its phases? But a few years. And now? Is not Jewish life menaced more seriously in Germany than anywhere else on earth? The Jew who in our time starts out on the road to assimilation meets uncounted numbers, the elite of his own people, on their way back. They have returned because they found assimilation a delusion.

The Zionist, or the anti-assimilationist in general, does not advocate a severanceof Jewish ties with western culture, a withdrawal from the world, either into Palestine or in some new spiritual ghetto. He wants the very opposite. He wants to show the world what Jewish Jews are like. Jews without false shame. Jews who by virtue of Judaic tradition refuse to accept or condone the barbarism of the world, a barbarism which the ancient Hebrews already transcended. He wants the Jew to be true to himself, to his Jewish traditions, a sharer in moral revolutions, a builder of a new world.

It was inevitable that the modern social creeds were the creation of Jews. These creators acted out of an immemorial Jewish instinct. "He judged the cause of the poor and needy; then it was well. Was this not to know me? saith Jehovah?" The conflict of the Jews is not primarily directed against the world at large. It is an inner conflict. It is an attempt to fit in by hook and by crook. Hence Jewish restlessness. Hence also Jewish sorrow, spiritual hunger and neurasthenia and the Jewish sense of inferiority. Only the Jew who finds himself has the serenity of heart to face the world around him, that is as a Jewish Jew and not as one who curbs and cringes and effaces himself. There is more "Schutzjudentum" and so-called ghetto - mentality today amongst modern quasi-emancipated Jews than there ever was in the Chassidic pale of eastern Europe.

I have tried to show in previous articles that the New Palestine is being built on foundations of Hebraic justice. In closing these letters on Jewish life in Palestine, I would yet like to say this: We, liberals and pacifists and socialists, want the same foundations to be laid in our lands. We are partisans of the old Hebraic justice. We want to build innumerable Palestines, as it were, all over the globe. For that we want the co-operation of the Jewish people everywhere, not only in Palestine but in Canada as well.

For that reason we protest against Jewish assimilation. We do not want a diluted Jewish collaboration, but a full, free Hebraic co-operation. The Jews owe it to mankind to be themselves, unflinching enemies of the false gods, intransigent champions of justice. We want the Jews with us, as our elder brothers, in the fierce struggle that is coming against the idols in the market place the idols of blood and guile and violence which symbolize the barbaric modern state.

See "American Madness," the film of the hour, at the Regent Theatre, February 22nd, 23rd, 24th.

OUR PRINTING PRICES are LOWEST

BOARD OF WORKS CUTS ESTIMATES $9,825 FOR YEAR

Reduction is $17,968.19 From That Spent Last Year.

TO CUT SALARIES.

Appropriations For Board Are Temporarily Fixed at $61,850.

With the probability of some further reductions, mainly in salaries, the Board of Works Committee of the City Council was successful last night in reducing this year's appropriation of the Board of Works by $9,825.00.

The appropriations for the Board of Works were temporarily fixed last night at $61,850.00, as compared with last year's appropriation for the department of $71,675.00. However, the reduction in the appropriations for the department, as now drawn, up is a decrease of $17,968.19 on the total expenditures of the Board of Works last year. Expenditures last year were $78,822.19.

To Cut Salaries

Probabilities of a ten per cent reduction in all civic salaries were sounded at the Board of Works' conclave last night, and from the tone of the meeting it is quite possible that some of the officials of the Board of Works will get an even stiffer reduction.

The salary question was left more or less in the air. The aldermen deciding to consider the subject more fully at the meeting of the Finance Committee, which will be held within a few days. However, two employees at the sewage disposal plant, J. Gates and T. Nolan, had their salary of $1,314 reduced by ten percent to $1,182.60.

Reduction Details

Details of the reduction made in the Board of Works' appropriators are:

	1932 Expenditure	1932 Appropriation	Proposed 1933 Appropriation
Streets and Bridges	$56,303.21	$28,175.00	$44,350.00
Dust laying	10,385.06	10,000.00	6,000.00
Sewage disposal	9,325.00	9,500.00	9,000.00
			(without wage cuts)
Snow removal	2,908.43	4,000.00	2,500.00
Totals	$78,822.19	$71,675.00	$61,850.00

Opening the attack on the estimates, the appropriation for gravel was reduced from $10,000 to $8,000. Alderman James Hamilton, chairman, explained that the gravel expense was mainly incurred in crushing the stone and delivering it upon the streets and spreading it. The committee considered that the appropriation could not be cut below the $8,000 because it was said the city's roads would be in bad shape after the open winter and extensive work would be required. It is contemplated putting a hard surface on Sherbrooke street west of Park street, similar to the surface laid on Burnham street last year. City Engineer Parsons said that the cost of the Burnham street road was 44 cents per square. This was considered very cheap because the road resembles an asphalt surface and it was estimated will stand for four years without needing repairs.

When the $8,000 appropriation for gravel was being passed, Alderman Stocker commented, "We've got to leave our scissors out of this." It was pointed out that in this expenditure work would be supplied to the unemployed.

Clip Another $1,000 Off

However, the $5,000 appropriation for street cleaning and sidewalk repairs was reduced to $4,000. It was stated that in deciding this reduction the department must be careful in making sidewalk repairs to see that only the worst places were repaired or otherwise the appropriation would be exceeded.

Attention was drawn to the $4,107.69 expenditure for surface drains last year, but it was explained that this was mainly spent in rebuilding the Romaine street drain. The appropriation for this work this year was fixed at $500.

Horses Maintained

An appropriation for $500 for the maintenance of the three horses owned by the Board of Works raised the ire of Alderman Macdonald. "I thought we instructed you to sell those horses?" he questioned Chairman Hamilton.

Chairman Hamilton—"You did, but I couldn't get near the price for them that they are worth." He explained that the horses were being used every day and were proving their worth.

Alderman McIntyre considered the appropriation too high and it was cut to $400.

Officials' Telephones

Alderman Macdonald raised the question as to whether the city paid the home telephone bills of the city officials. There was an appropriation for telephones of $100. It was learned that the city did pay for the officials' telephones. This item will probably gain the close attention of the Finance Committee.

An appropriation of $500 for boundary roads also came in for scrutiny. Engineer Parsons explained that the city does not do any work on the boundary roads, "but the townships do and they charge it back to us and we have nothing else to do but pay."

An expenditure of $1,895.11 last year under the heading of pumping stations, raised a question from Alderman McNabb. "That's a big sum. What was it for?" he queried.

It was explained that the pumping station, an old one, on Engleburn Avenue, had broken down and had to be replaced. It was considered that $600 was sufficient under that heading for this year, no breakdowns being expected.

The "Mystery Account"

The miscellaneous account of $7,000 was referred to as the "mystery account" by Alderman Tuggey. "Is there anything in the mystery account for tearing down the brewery?" he asked. It was explained that this account took care of salaries of officials, operation of trucks, street flushing, seeding boulevards, stop signs, painting, fences, stables and unforeseen expenditures.

Alderman Macdonald—"What are we going to do at Riverside Park?"

Alderman Stocker—"Nothing."

Alderman Macdonald said that $1,000 could be spent to advantage in improving the park. "If we're going to give any work to the unemployed its in this department we'll have to do it and here's our chance" he said.

Alderman Sloan—"There's no $1 000 for Riverside Park."

Discussion on the park improvements then stopped.

Cut Oiling by $4,000

Chairman Hamilton explained that in the appropriation for oiling the streets was the only place where any radical reductions could really be made in the Board's estimates. Last year's appropriation of $10 000 for oiling was reduced to $6,000 without discussion on his recommendation.

Alderman Macdonald—"If they 'phone up for oil we'll have to tell them there is no oil."

Alderman McIntyre — "Money spent for oil is well spent.

Alderman McIntyre suggested that in order to make the $4,000 saving on oil only the most important streets could be oiled.

Then when the sewage disposal estimates were being considered, Alderman Tuggey made his motion reducing the salaries of J. Gates and T. Nolan by ten percent. "Because of the decrease in the cost of living' he said. "The dollar goes further now." He declared that he was prepared to move that the salaries of all civic employees be cut ten percent. Alderman Sloan seconded his motion making the ten percent cut in the two sewage disposal employees' salaries, dating from March 1.

Foreman's Salary Later

The $1,800 salary of John O. Fife, foreman of at the sewage plant, also came up for consideration, but it was explained that he was appointed by by-law and his salary was left to the consideration of the Finance Committee. A cut of $300 was suggested for him.

This concluded consideration of the Board of Works' estimates for the meeting, but they will be further revised att he Finance meeting.

Full details on the estimates follow :

	Expend. Last Year	Appropriation, 1932	Appropriation, 1933
Gravel	$ 8,166.88	$10,000.00	$ 8,000.00
Grading streets	7,996.18		
Rd. main. cleaning	2,280.88		
Rd. main. repairs	6,508.87	10,000.00	10,500.00
Rd. main. resurfacing	1,903.10		
Pavt. main. cleaning	4,756.19	5,500.00	4,000.00
Pavt. main. repairs	97.20		1.00.00
Wooden walks repairs	45.05	25.00	50.00
Bridge repairs	5.35	200.00	200.00
Sewer main. repairs	1,232.82	1,000.00	1,000.00
Sewer connections repairs	422.40	500.00	500.00
Catch basins and manhole cleaning	511.18	300.00	400.00
Surface drains main.	4,107.69	200.00	500.00
Con. walks, main. and repairs	3,573.43	2,000.00	2,000.00
Surface drains, new	5,845.27		
Weed and grass cutting	1,044.48	750.00	800.00
Trimming and cutting trees	932.65	700.00	
Office supplies	307.03	250.00	200.00
Flagging rly. crossings	3,042.42	2,700.00	3,000.00
Board of Works horses	556.32	250.00	400.00
Board of Works miscellaneous:			
Miscellaneous	9,528.90	6,200.00	4,000.00
Salaries	6,650.22	6,500.00	7,000.00
Chevrolet trucks	1,621.81		
Street flushing	801.31		
Seeding boulevards	1623.02		
Stop signs	361.67		
Painting account	97.33		
Fences	54.90		
Stables	74.09		
Pumping stations main.	1,895.11	600	600.00
Boundary roads	476.50	500.00	500.00
Brinton Carpet storm drains	1,499.13		

American Star Invades England

Still another American screen star invades England. This time it is no less a personage than Olive Borden, who says "here's looking at you. She is appearing in new British productions.

Rest room, Hunter st. bridge	1,624.46		600.00
Hydro Park	9,064.47		
Armour Hill	6,628.78		
Riverside Park	914.63		
Totals	$96,151.92	$48,175.00	$44,350.00
	Expend. Last Year	Appropriation, 1932	Appropriation, 1933
Dust laying:			
Oiling and M's.	$ 2,410.52	$10,000.00	$ 6,000.00
Oil, 12 cars	8,932.47		
Totals	$11,401.99	$10,000.00	$ 6,000.00
	Last Year Expend.	ation, 1932 Appropri-	ation, 1933 Appropri-
Sewage dispcsal:			
Salaries	$ 7,609.14	$ 9,500.00	$ 9,000.00
	1,760.62		
Totals	$ 9,369.76	$ 9,500.00	$ 9,000.00
	Last Year Expend.	ation, 1932 Appropri-	ation, 1933 Appropri-
Snow Removal:			
Salaries and Misc.	$ 176 75	$ 4,000.00	$ 2,500.00
Removal	825.18		
Cutting ice and water courses	246.10		
Sanding walks	706.85		
Repairs to plows	32 15		
Central dist. and contractors' wages	1,335.20		
Totals	$ 3,324.23	$ 4,000.00	$ 2,500.00

PARKS TO COST CITY $1,000.00 LESS THIS YEAR

(Continued from page 1)

committee members were rather disappointed to find that they had reduced the estimates by a less amount than they had fondly considered they were succeeding in doing.

The Results

The results of their work shows as follows:

	1932 Appropriations.	1933 Appropriations.	Decrease.
Bathing beaches.	$400	$375	$ 25
Parks	3,490	2,575	915
Rinks	740	700	40
Tourist camp	270	250	20
Totals	$4,900	3,900	$1,000

For one thing, the committee eliminated the fire insurance on the grandstand in Riverside Park. As Mayor Denne commented, "Now the thing will be sure to burn down."

The committee also took the stand that there must be a great reduction in the amount set aside for the purchase of trees, shrubs and plants.

Alderman McIntyre: "We don't need any shrubs this year."

Alderman Tuggey: "You've got down $1,000 for trees, shrubs and plants. We can certainly cut out the trees."

"Just Cut Grass"

Alderman McIntyre: "For this year it should be almost enough to just cut the grass on the parks."

Chairman Stocker: "What, and leave the beds vacant?"

Alderman Sloan: "I think the appropriation can quite easily be cut in half.

Chairman Stocker went on to the next item of painting; the appropriation being $40. "What! Is that for painting those 'Keep Off the Grass' signs?" asked Alderman Tuggey. It was explained that the appropriation was for painting fences, benches and bandstands in the parks. The appropriation was reduced to $25.

The next item of $350 for the upkeep of the Parks Committee's truck was next considered. This appropriation was passed intact; it being thought just about sufficient to buy fuel and pay for repairs to the truck, which is kept busy every day.

80% Reduction

The committee moved on to the consideration of the appropriation of $600 for tools and sundries.

Chairman Stocker: "I think we can cut that to $300."

Alderman Sloan: "We can cut it to $150."

Chairman Stocker: "No, I don't think we can do it."

Mayor Denne: "Why, you've got all the tools you need. You have about $1,000 worth on hand.

Alderman Macdonald: "No new tools this year; just put in enough to make repairs."

Alderman Tuggey thought $200 would be enough, and Mayor Denne considered that amount reasonable.

Alderman Stocker: "Why, you'll make it unworkable."

However, the committee decided that $200 was sufficient.

Deal With Purchases

The committee then returned to consideration of the $1,000 appropriation for trees, plants and shrubs. Alderman McNabb considered that since the parks had on hand 14,000 bulbs, that these bulbs will have to do a second year.

It was decided that $500 would be plenty for the plants and shrubs, since it was understood that no trees should be purchased this year.

An appropriation of $2,000 was the next item considered.

Chairman Stocker: "If you cut that 60 per cent; we might as well quit and fold up."

Mayor Denne stated that last year a great deal of work was done in connection with the parks that will not be required this year.

Chairman Stocker: "Who is going to take the ball park over. It will be left to the parks committee. They'll want us to operate it."

Consider Labor

Alderman Macdonald declared that it would be run in the same manner as other years. "You'll only have to fix it up at the start of the summer and the ball club will carry on with it," he said.

Alderman Tuggey stated he was opposed to cutting the mens' salaries. But Mayor Denne said that the Parks Committee would have to adopt a similar policy as that planned for the Board of Works, use the labor of men securing relief. "These are extraordinary conditions and we must cut our cloth accordingly," he declared. "We can't pay $25 a week for men working on the parks. We don't want to have weeds and burdocks in the parks, but there has got to be a reduction in the cost of operating them."

Alderman Sloan suggested a reduction of $500 for the labor appropriation.

Chairman Stocker: "Well, if you want to take $500 off, just take it off."

An appropriation of $740 for sundries, which includes skating rinks, was reduced to $700.

The appropriation of $272 last year for the tourist camp was for the wages of the caretaker who received $18 a week for 14 weeks. It was reduced to $250, and Chairman Stocker said he intended cutting the salary to $15 per week.

The figures were then added up and several aldermen estimated that $1,600 had been reduced from the appropriations, which were fixed at $3,900.

$2,797 in 1925

Alderman Sloan commented that 1925 was a prosperous year, but in that year the Parks Committee's estimates were only $2,797. "The parks are really one place that we can really make a saving, because after all they are a luxury; just for show," he stated.

Other aldermen argued, however, that the parks had been vastly improved to the benefit of the city and must be maintained on a scale that would do the city credit.

Alderman Sloan moved that the estimates be reduced to $3,500, but Mayor Denne suggested that they be left at $3,900 until the final meeting of the Finance Committee, when they will be closely reconsidered. "But the $3,900 isn't final, we can reduce it more at that time."

By motion of Aldermen Holland and Cotton, it was decided to pass the estimates at $3,900 until the Finance Committee's meeting.

Record Flight

One of the most amazing flying feats in history was performed by two British army flying officers, Squadron Leader O. R. Gayford and Flight Lieutenant G. F. Nicholetts when they made a non-stop trip from England to South Africa travelling a distance of 5,070 miles. They landed at Walfish Bay, not far from Cape Town, their objective. They broke all records in their flight. The non-stop record was held previously by Americans, Boardman and Polando, who flew from New York to Istanbul.

COUNTY VAULT IS TOO SMALL

Cost $500 to Enlarge Vault County Engineer Estimates.

PLANS ARE READY.

Enlargement of the vault in the office of the county clerk and treasurer has long been a growing necessity. Year by year valuable county records and documents have piled up until present accommodation of the vault is entirely inadequate.

It is a condition that will probably be remedied in the near future, action having already been taken by Reeve C. S. Tanner, of Lakefield, chairman of the county property committee, who was given authority by the Council at the January sessions to get estimates on the cost of proposed alterations.

Taking advantage of the fact, that a majority of members of the County Council were in the city yesterday attending the inaugural sessions of the Old Age Pension Board and the County Roads Commission, Reeve Tanner broached the subject late yesterday afternoon. Armed with a sketch plan of the proposed alterations to the vault, prepared by County Engineer A. E. Chalmers, Reeve Tanner claimed that the work could be undertaken at an approximate cost of $500.

Enlargement of the vault, according to the plan submitted, would provide three times the existing vault space.

Unofficial sanction to the project was given by each of the ten members of the Council who were present, in addition to Reeve Tanner. Without exception, the members of the Council agreed that the work was necessary, and that the undertaking was a good piece of business.

GUY IS CLEARED FATAL SHOOTING

Jury Rejects State's Explanation of Capt. Wanderwell's Slaying.

REMAINS MYSTERY.

LONG BEACH, Calif., Feb. 17. —(A.P.)—The State's explanation of the sensational slaying of "Captain" Walter Wanderwell—a mystery with background and developments rivaling detective fiction—was rejected by a jury.

On the fuorth ballot, the jury late last night freed the 23-year-old Welshman, William James "Curly" Guy of the charge he slew the leader of an adventure-seeking band of eight young women and seven men the night of last Dec. 5.

The almost fantastic career of Wanderwell, 39 year old Polish-born soldier of fortune whose wdow is the former Glivis Hall, of Winnipeg and Victoria, B.C., was ended by a pistol bullet aboard his yacht "Carma," docked in the ocean harbor here.

In a few days, the Carma, a former rum-running craft bought at a customs auction, was to have put out for Hawaii, the South Seas and Oriental ports on a vagabond cruise for which the strangely assorted "crew" members were charged $190 each.

ART OF THE STORY TELLER MASEFIELD'S BEST ROLE

MONTREAL, Feb. 17 (C.P.)—"With a tale forsooth he cometh unto you, with a tale which holdeth children from play and old men from the chimney corner. . . ."

Thus came John Masefield last night. England's tall, spare, meditative looking poet laureate spoke to about 800 people of his own youth, his literary experiences, indulged "in in brief unfurling of the banner of hope, which is my credo," but especially told of and illustrated "the art of the story teller, which is the art I love most."

He told of his literary life: "I have practised three ways of writing. I have tried to write lyrics which are the instantaneous reaction to some overwhelming emotion. I have practised the art of story-teller which is the art I enjoy most. And I have tried playwriting, which is—well, a very different thing."

Forty thousand couple a year are married in London.

McBRIDE & FRANKS'

After Stock-Taking

DRAPERIES AND FURNITURE . . SALE

A Presentation of Broken Lines of Curtain and Overdraping Materials in Serviceable Lengths of from 3 to 10 yards; also Odd Pieces of Furniture—all to be cleared away at Prices below their Real Value.

We are also stressing our FREE SERVICE on regular lines, which with spring not far away, offers a timely opportunity for housewives to renew their house furnishings at our phenomenally low after-stocktaking prices.

19 SPECIALS FOR SATURDAY SELLING

CURTAINS, DRAPES, BED LAMPS

59c FILET NETS, 39c
Fine quality, new flat edge, neat floral designs, in ivory and ecru shades. Suitable for any room. 36 inches wide. Regular price, 59c, for, yard..... 39c

$1.25 FILET NETS, 89c
Best quality, fine lacy effects. Several designs to choose from. Choice of lace or flat edges. White, ivory and ecru shades. 42 inches wide. Regular price, $1.25, for, yard..... 89c

$2.00 SILK REPP, $1.10
Fine quality. Guaranteed sunfast colors, in plain shades of gold, rose, mulberry and blue. 50 inches wide. Regular price, $2.00, for, yard..... $1.10

ODD LENGTHS OF SILK
In stripe and plain effects in discontinued patterns. Several shades to choose from. 50 inches wide. Reduced to .....½-PRICE

85c FRILLED CURTAINS, 45c
A good quality scrim with six-inch valance on top, in cream shade. Complete with tiebacks. 2 1/6 yards long. Regular price, 85c, for, pair..... 45c

FILET NET CURTAINS
Fine lacy weave, with plain or figured centres and dainty borders. Ecru shade. 2¼ yards long. Regular price, $2.00, for..... $1.19

CRETONNES—MILL ENDS
Lengths up to 12 yards of a pattern. Good assortment of designs and colors. Suitable for drapes or comforter covers. 36 inches wide. Special at, yard..... 25c

Bed Lamps
Good quality silk, neatly guimped, in shades of rose, green, peach and mulberry. Wired complete. Regular price, $2.25, for, each..... $1.50

Sanitary Couches
Drop-side, guaranteed cable springs, felt mattress with heavy cretonne cover, frilled valance on front and ends. Makes a comfortable double bed. Regular $13.50, for 10.75

Odd Chesterfield
One only. Full size. Upholstered all over in good quality denim in rose shade; reversible cushions in figured tapestry to match. Regular price, $42.50, for 19.75

CHESTERFIELD, DINING & BEDROOM SUITES

CHESTERFIELD SUITES—Full size, comfortable Suite, 3 pieces, double back, upholstered in plain ratinea, with figured silk tapestry reverse Marshall spring cushions. Regular price, $135.00, for $75

CHESTERFIELD SUITE—Snyder's Sani-Bilt. 3 pieces, large Suite, with extra comfortable Chairs. Exposed walnut, hand-carved fronts. Upholstered in heavy dogcloth in neat design; reverse cushions in figured silk tapestry. Regular price, $215.00, for $155

DINING-ROOM SUITE—9 pieces. Solid oak, Old English finish, Queen Anne design. Buffet is 60 inches long, has one long and two small drawers, one lined for cutlery; China Cabinet has glass door with fancy fret-work and drawer at bottom; Table extends to 6 feet; Chairs are strongly made and have full slip seats in genuine leather. Regular price, $125.00, for $75

DINING-ROOM SUITE—9 pieces. Large Suite with heavy turned legs, solid birch in two-tone walnut finish. Buffet has 4 legs in front, two drawers and cupboard space at each end; China Cabinet has glass door with fancy fret-work and drawer at bottom; Table has double twin pedestal, and Chairs have full slip seats in genuine leather. Regular price, $139.00, for $89

BEDROOM SUITE—4 pieces. Australian walnut in two-tone effect. Hollywood Vanity with stationary Venetian mirror, bevelled, and four drawers; Chest of Drawers has 4 large drawers; full size Bed, and Bench is upholstered in figured silk. Regular price, $95.00, for $65

BEDROOM SUITE—Solid gumwood. 4 pieces: Vanity Dresser has large stationary British plate mirror and 4 drawers; Chest of Drawers has three large and two small drawers; Beautiful Four-Poster Bed, and Bench has cane seat. Regular price, $110.00, for 49.50

Large Size Linoleum Rugs
Only a few of these left to clear at less than factory cost.
2 only size 12' x 15'. Regular $27.00, for..... $16.50
2 only size 12' x 12'. Regular $21.50, for..... $13.50
1 only size 9' x 10' 6". Regular $14.75, for..... $9.00
2 only size 6' x 9'. Regular $8.00, for..... $5.50

Bedroom Boxes
Made of cedar and upholstered in silk in plain shades of blue or rose, padded top on lid. Regular price, $8.00, for..... $4.75

Congoleum Mats
Dainty design. Best Gold Seal quality, in fawn or blue ground.
Size 36 x 36 inches. Regular $1.00, for..... 59c
Size 36 x 54 inches. Regular $1.50, for..... 89c

EASY TERMS ON ANY SUITE IN STORE

McBride & Franks

PHONE 2069 **224 CHARLOTTE ST.**

Frankford Residents Uninjured In Crash

COBOURG, Ont., Feb. 17.—(C.P.)—Mistaking the rumble of a Canadian Pacific train on the subway for a Canadian National train on the level crossing, George H. Spencer, Frankford, applied his motor car breaks too suddenly and crashed into a signal post on the C.N.R. tracks to-day.

The car was wrecked, but Spencer and hisiwfe, who was with him, escaped injury.

See "American Madness," the film of the hour, at the Regent Theatre, February 22nd, 23rd, 24th.

"NO-BIRTHDAY SALE"

OUR POLICY-NO MERCHANDISE SHALL HAVE A BIRTHDAY IN OUR STORE

Saturday Winds-Up Our Pre-Stock Taking Events

Tremendous Savings on Personal and Household Needs

Comforter Batts
Snowy white, fluffy. Opens to 72 x 90 inches. Extra special, each **50c**

Hemmed Sheets
72 x 90-inch Fully Bleached Cotton Sheets. Special Saturday, only, each **72c**

Boys' Golf Hose
Heavy Ribbed All-Wool Golf Socks. "Seconds." Good shades and sizes 8 to 11. Pair **29c**

Cosy Gowns
Women's White Flannelette Gowns, pink or blue trim. Medium size only. Each **49c**

Candy Specials
Peppermint Bull's-eyes, ½ lb..... **10c**
Assorted Creams and Hard Mixture, 1 lb. **19c**

Girls' Print Dresses
Smart little frocks for girls 4 to 12. An assortment of colorful prints, self or contrastingly trimmed. Thrifty mothers will be early for this special. Each **79c**

Saturday Feature of Woolcot Blankets

Large Double Bed Size
Assorted Pastel Shades

A most practical and serviceabe Blanket. Made of carefully selected wool with fine cotton added for strength, wearing qualities and lightness. A splendid Blanket for any home. Choice of gold, orchid, blue or green striped effects, with neatly bound ends. Size 66 x 80 inches. Saturday only, each **1.69**

Extraordinary Values for the Home Dressmaker

Lovely Printed Dress Crepes
The newest and most pleasing array of patterns and colors for the coming season are represented in this group of lustrous Dress Crepes. Light and dark grounds with bright hued or conservative colored floral, conventional and spotted designs. 36 inches wide. Regular value 98c. Special, yard **47c**

Special--36 inch Tubfast Prints
NEW COLORS AND PATTERNS
Just imagine, quality Prints at such a price! Fresh, crisp Prints in a desirable showing of neat, attractive patterns. Suitable for dresses, blouses, kiddies' apparel, quilts, etc. Light and dark shades. Extra special, yard **15c**

Fabric Gloves
REG. 98c
Just the right weight for present and early Spring wear. Fashionable pull-on style, with plain or fancy cuff. Good shades and sizes 6 to 8. Pair **69c**

Bloomers, Vests and Panties
Lovely quality silk knit undies. Regular values to 98c. Broken sizes in the lot, but a good range. All pastel shades. Each garment **69c**

38 in. Rayon Flat Crepe, yd.
ABOUT 20 OF THE NEWEST SHADES
Weighty quality, smooth finished Crepes for afternoon and evening frocks, girls' party dresses, dainty lingerie and for making cushions. Colors ranging from the palest pink to black, including all the fashionable blue and brown tones. Regular value, 79c. Shop Saturday for several dress lengths at, yard **59c**

Sweaters and Windbreakers
ASSORTED COLORS AND SIZES
A clearance lot of heavy jumbo knit All-Wool Sweater Coats and Fleece-lined Jersey Windbreakers with lightning fastener. An odd lot in broken sizes for kiddies 2 to 12. Be early for best selection. Each **1.29**

10 only---All Wool Blankets
REGULAR VALUES TO 4.95—SLIGHTLY SOILED
Blankets that have become a little counter soiled offered at a very appealing price. In the lot are a few checked effects with satin binding and some in plain camel or heather shade. Double-bed size, and a real bargain at, each **2.98**

Clearing Lot Window Curtains, pr.
Some are slightly soiled, but the quality is splendid. Fine filet nets that sold regularly at 1.69; dainty ecru madras that were 1.49, and frilled muslin with colored edge or lace insertion, regular price 1.79 and 1.98. Your choice, **98c**

Inexpensive Pullovers
MANY SHADES AND STYLES
Fine all-wool or silk and wool mixtures. New styles, bright and conservative colors. Broken sizes in the lot, 34 to 40. Shop early for your choice. Only **89c**

Table, Bridge and Floor Lamps
An opportunity to purchase a decorative and useful Lamp at a substantial reduction. Attractively shaped Vase Table Lamps, also graceful Bridge and Floor Lamps. Each with silk or parchment shade to match. Attachment cord included. Value to 7.95. Special Saturday, each **5.00**

Axminster Rugs Size 9' x 12'
Beautiful, large room size Seamless Rugs with a well-known reputation for quality, wearing possibilities and color. Rich patterns in colorings for any room. The regular price was 49.00, and there are only a few left, so we offer them to you at **34.50**

Boudoir Lamps Special Saturday
Attractive little Lamps for dressing tables. Tall, slender stand with widened base, and attractively shaped shade to match. Choice of green, rose, ivory or orchid. Saturday only, Stand, Shade and Cord **1.59**

Lunch Cloths
Close, firmly woven Irish Linen Cloths in two useful sizes. Finished with colorful striped borders. Another feature value!
Size 50 x 50. Regular 98c..... **59c**
Size 50 x 70. Regular 1.25..... **89c**

Gossard Discontinued Foundation Garments
⅓ to ½ Off
Garments for every type of figure. Solitaires, Wraparounds, Girdles and Corsets. Regular values, 5.00 to 15.00. Broken sizes.

RICHARD HALL LIMITED

GRAIN AND PRODUCE REVIEWS

CHICAGO GRAIN

CHICAGO, Feb. 17.—Large export buying in Canada strengthened wheat prices yesterday, and was more than a counterbalance for unsettlement of securities.

Reports of approaching exhaustion of home-grown wheat supplies in Europe and the Orient were current. There were also advices that Argentina and Australia had both ceased to press wheat exports.

Wheat closed firm, ¼c to ⅜c above Wednesday's finish; corn unchanged to ¼c lower; oats, ⅜c off, and provisions unchanged to a decline of 2c.

ONTARIO GRAIN

Ontario grain, approximate prices track shipping point: Wheat, 43c to 45c; oats, 23c to 24c; barley, 32c to 35c; corn, 33c to 35c; rye, 30c to 32c; buckwheat, 28c to 29c.

MONTREAL PRODUCE

MONTREAL, Feb. 17.—A cent advance was recorded by butter prices on the Montreal produce and dairy market yesterday. Eggs declined a cent, while cheese and potatoes remained unchanged.

The strong statistical position of butter, with just enough stocks to last until 1933 production gets under way in the spring and assurances against importation of New Zealand butter combined to push prices higher. At the close of the market No. 1 grass make in carlots was quoted at 22¾c to 23c a pound. Receipts were only 13 boxes.

Mild weather and slackening of demand as the result of the recent rise in prices caused fresh eggs to lose 1c a dozen yesterday, the first reaction since the upturn three weeks ago. Fresh graded extras in car-lots or less were quoted at 25c to 26c, firsts at 23c to 24c, pullets at 21c to 22c, and seconds at 19c to 20c a dozen. Receipts were 935 cases.

Cheese held steady, Ontario colored being quoted at 10c to 10¼c and Ontario early make at 11¼c to 11½c a pound. Receipts were two boxes.

Potatoes were unchanged. New Brunswick Green Mountains being quoted at 80c per 80-pound bag, and Prince Edward Island Green Mountains at 90c per 90-pound bag.

WINNIPEG GRAIN.

WINNIPEG, February 17. — Slow for some time, demand for Canadian wheat has improved in the past few days. Heavy export sales were again made yesterday, sending the wheat prices on the Winnipeg grain market bounding upward. Trading buoyantly active throughout the session. Values closed ⅝c to ¾c higher.

The tendency of traders to take profits shaded fractions from the high spots, with May option finishing at 48½c July at 49¼c and October at 50⅝c.

Weakness in outside markets failed to shake futures prices here. A friendly feeling toward the market was prevalent and offerings generally were light.

Activity in the export field failed to inject enthusiasm into the cash garins, spreads again closing a dull session unchanged. Coarse grains trading also continued quiet.

Futures:

Wheat—	Open	High	Low	Close	Prev Close
May	.47⅞	.48⅝	.47¾	.48½	47⅞
July	.48¾	.49½	.48¾	.49⅝	48¾
Oct.	.49⅞	.50⅝	.49¾	.50⅝	50
Oats—					
May	.24½	.24⅝	.24½	.24⅝	24⅜
July	.23⅝	.24	.23⅝	.24	23½
Oct.	....	....	....	.22⅝	.22½

Job Printing
REASONABLE PRICES

$150,000 Model Car Tied Up In Dispute

WINDSOR, Ont., February 16 (C.P.). — An experimental model of a "radically new type" of automobile said to have cost $150,000, is held under court order here while the designer and his associates fight for its possession.

The order was obtained on behalf of Warren Noble and associates, incorporated (address not given) and the affidavit filed with the writ names H. A. Holden, vice-president and treasurer of the plaintiff corporation. The car is said to bear a Michigan registration license. Warren Noble, said to be the designer, is stated to be a lieutenant-commander at a United States naval base.

The auto is said to be "quite unorthodox," with front wheel drive radiator under the hood, and cooled by a fan.

The court hearing is set for February 22.

HOLLYWOOD Sense and Nonsense

Talkie Town Topics

GABLE ABOUT REACH TOP OF LADDER

STARDOM AT LAST for Clark Gable! The tall young actor who created a vogue for "treat 'em rough" heroes, will reach the screen's highest goal in "The Harbor," his next picture but one at Metro-Goldwyn-Mayer.

It will be as a young doctor in a hospital melodrama that Clark achieves the recognition he used to long for so eagerly in his days as a motion picture extra.

Experienced now and successful, he takes a soberer view of the promotion, but the studio thinks it has the right story to introduce him among the chosen few.

"The Harbor" is an unproduced play by Theodore Reeves. Mervyn Leroy is being borrowed from Warners to direct, and he expects to start the picture after Clark finishes "Soviet."

Meanwhile, the star-to-be is polishing up his guns for a hunting trip in Mexico. He'll leave as soon as "The White Sister" is given its final okay. In the more distant future, he'll journey to Europe to visit the Count and Countess Frasco.

* * * * * *

MARION DAVIES IN "PEG O' MY HEART"

EVERYBODY AT Metro-Goldwyn-Mayer is welcoming Marion Davies back to the studio. The popular star will be starting very soon now on her new picture, "Peg O' My Heart." Onslow Stevens has been signed for the film, also J. Farrell MacDonald and Alan Mowbray.

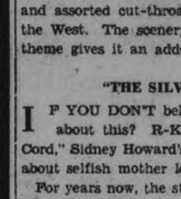
Marion Davies

And just to show how motion pictures strive to be authentic these days, Director Robert Leonard has had the studio buy 100 pounds of Irish grass seed to be sown on the site of the Mayo County fishing hamlet that will be used as a background for the picture. The turf of the Emerald Isle is unique. Even the top-soil will have to be specially prepared.

* * * * * *

HAYES AND COOPER STARRED IN HEMINGWAY NOVEL

FAREWELL TO ARMS," the screen feature to open the Capitol attractions next week is an emotion-stirring dramatic romance with story laid along the Italian battlefront during the World War. The plot is taken from Ernest Hemingway's best seller with Helen Hayes and Gary Cooper seen in the leading parts and Adolphe Menjou heading the supporting cast.

Based on extravagant incidents in the history of one of Broadway's gaudier press agents, "The Half Naked Truth" describes with bold frankness how stars are made and tells an uproarious story of show business, that most fantastic of all commercial pursuits. Gayly played by Lee Tracy and Lupe Velez, the principal characters are plausible and alive. George Raft and Nancy Carroll will star in "Under Cover Man" as feature No. 2 on same program.

Those entertaining comedians, Pitts and Summerville, describe in "They Just Had to Get Married" starting next Friday, the tribulations of sudden wealth and matrimony. The highly implausible story is merely an excuse for gags and situations from which the able comedians produce their laughs.

* * * * * *

ON THE HOLLYWOOD SAND LOTS.

HENRY GARAT has been given the male lead in Fox's "Adorable"; Dave Karsner and Ernest Pascal have signed long term contracts with Warnes; Tom Reed has been assigned to write the screen play for "Suicide Club" for Universal; Richard Barthelmess will be starred in First National's "The Bread Line"; Howard Hughes is planning to make another sound picture of "The Racket"; Warren William, Joan Blondell, Dick Powell, Ruby Keeyer, Guy Kibee, Aline McMahon, Ned Sparks and Allen Jenkins will have roles in First National's "High Life."

* * * * * *

"AMERICAN MADNESS" IS SCREEN MASTERPIECE

AGAINST THE timely tapestry of adding machines, teller's cages and the intricate paraphernalia of a modern bank, a story will be unfolded at Regent theatre next week in "American Madness" which deals with one of the greatest human problems of today. With so superb an actor as Walter Huston in the feature role, supported by Pat O'Brien, Kay Johnson and Constance Cummings, its wide sweeping power makes it a screen masterpiece.

"Hello Trouble" starring Buck Jones starting Saturday of next week at the Regent Theatre tells usual story of rustlers, highwaymen, gamblers and assorted cut-throats, all of whom are finally routed by "Bucky" of the West. The scenery and riding are thrilling and the usual romantic theme gives it an added touch for adult interest.

* * * * * *

"THE SILVER CORD" AT LAST TO BE FILMED

IF YOU DON'T believe the film companies are gaining courage, how about this? R-K-O is going to start Irene Dunne in "The Silver Cord," Sidney Howard's bitter but trenchant drama about selfish mother love.

For years now, the studios have dodged this play fearing to tread upon such delicate ground. Jane Murfin will do the treatment and John Cromwell will direct.

"The Silver Cord" is sure to create controversy. When it played on the stage here—Nance O'Neil was the jealous mother, Kay Johnson the clear-seeing daughter-in-law—a famous woman composer rushed backstage and demanded to know why the drama was allowed to be produced. Others were just as loud in its praise. In no case, was the play-goer indifferent.

Irene Dunne

Should they want her, R-K-O will find the actress who created the mother role ready at hand. For that Broadway performance, Laura Hope Crewes won universal acclaim.

* * * * * *

DO YOU KNOW THAT—

INTIMATES OF Charlie Chaplin say that the comedian would like to have the custody of his children six months out of the year. Some kind of court action is brewing?....Fox property department heats Elissa Landi's uniforms to a comfortable temperature before she puts them on every morning? They are for "The Warrior's Husband" and are made chiefly of metal?....Myrna Loy has played over 50 roles in pictures and, though American-born, has portrayed an Oriental in all but five?....Slim Summerville used to be assistant to a magician in a medicine show? He was fired for dragging a trick cage so carelessly onto the stage that the supposed iron bars were seen to stretch?....William Haines threatens to become Hollywood's favorite interior decorator. Claudette Colbert had him do over her bedroom while she was in the east. This once was Greta Garbo's room, you know. It's furnishings were too severe for Claudette?

* * * * * *

BENNETT BACK ON THE LOT AGAIN

DOCTORS ARE SURPRISED and pleased over the recuperative powers of Richard Bennett. Having whipped two cases of bronchitis and two of pneumonia since October 30, Dick is pronounced able to take his original part in "The Song of Songs." He plays the old baron, who is Marlene Dietrich's first husband.

Warned to guard against more colds, Dick introduces a new studio garb—lumberman's cap, shirt, trousers and boots.

He says he feels as good as ever.

Obituary

JAMES DONALDSON

MILLBROOK, Feb. 16—The death of James Donaldson, in his eighty-first year, which occurred on Monday, February 13, following a three days' illness, removed one of the oldest citizens of the community his home for almost the past half century having been Millbrook.

Deceased was a son of the late Mr. and Mrs. William Donaldson, his mother's maiden name being Sarah Larmer, pioneer residents of Smith Township not far from Peterborough, who later moved to Plainville to reside.

Fifty-seven years ago last June Mr. Donaldson was united in marriage to Elizabeth Richardson, a daughter of the late Mr. and Mrs. William Richardson of Millbrook, and to their union four children were born, two sons dying in infancy, and two, Arthur and Hilliard, both of Toronto, surviving their parents.

Mr. and Mrs. Donaldson made their first home at Bethany, but forty-eight years ago came to Millbrook to reside, his wife predeceasing him by five years. Employed in the pump factory of the late Walter Green, and taking over the business when the latter moved to Peterborough, deceased continued an active career along this line until within a comparatively recent time when advancing years and consequent failing strength compelled his retirement.

Formerly a Presbyterian, Mr. Donaldson, in the latter years of his life attended the United Church; in young manhood he was united with the Orange Order but in later life had given up his Lodge affiliations; in politics he was a Conservative.

Besides the sons already mentioned deceased is survived by a granddaughter, Mrs. Alex Harkness, with whom he made his home here, and two other grandchildren in Toronto; three great grandchildren, one brother, William, of Winnipeg; and two sisters, Mrs. Larmer of Toronto, and Mrs. S. Sandy of Peterborough.

The funeral, which was largely attended, took place from his late residence, Tupper street, on Wednesday at 2 p.m., the Rev. W. W. Jones, B.D., having charge of the service; the pall-bearers were: Messrs. J. L. Byam, I. M. Nattress, W. J. E. Gillott of Peterborough, Alonza Larmer of Oshawa, H. A. Elson and T. G. Harkness. Interment was in Gardiner's cemetery, Millbrook.

A few of those from outside points who were here for the funeral were a brother-in-law, Isaac Richardson of Omemee; Alonza and Arnold Larmer of Oshawa; Mr. and Mrs. McBride of Plainville and J. Donladson, Peterborough.

Ennismore

Mr. and Mrs. John Shine of Detroit, are visiting the latter's parents, Mr. and Mrs. John Shannon.

Mr. and Mrs. Martin Herlihy, of Downeyville, visited Mr. and Mrs. Frank Cavanagh last Sunday.

Miss Kathleen Boyle is visiting friends in Peterborough.

Miss Loretto Cavanagh of Peterborouhg, is spending a few days with her parents, Mr. and Mrs. W. F. Cavanagh.

Mr. Roy Cavanagh of Peterborough, spent last Sunday with his parents, Mr. and Mrs. Thomas Cavanagh.

Woman Sleeps In Box Because Of No Bed

This is just a sample of the letters that come in almost daily, asking for some simple article of household furnishing or convenience that comes easily to those of moderate or well-to-do circumstances, but is almost impossible to get, owing to lack of funds, in homes where such things are badly needed:

"Would you be so kind as to see if you could get me a baby carriage to take my little baby out, as the doctor said that she has to go out every day and I haven't anything to take her out in, or put on the porch. The carriage I had is all gone to pieces; I had it for fourteen years so it doesn't owe me anything."

And then there is the young woman in another household who is at present sleeping in a big box, because they haven't enough beds to go round. A cot would do nicely for her. Clothes for an eight months' baby are also required in this home.

If anyone has a baby carriage or baby clothes or a cot, please telephone The Examiner and we will call

PILES

Go Quick—No Cutting—No Salves

If you think a surgical operation is the only way to get rid of Itching, bleeding, or protruding Piles, it's because you haven't heard of the harmless internal medicine discovered by a prominent western physician.

After years of study, Dr. J. S. Leonhardt found the cause of Piles to be internal—congestion of blood in the lower bowel—the hemorrhoidal veins flabby; the bowel walls weak; the parts almost dead. Right away the doctor set to work to find a real internal remedy. He succeeded, and after prescribing it for 1,000 patients, with success in over 900 cases, he named his prescription HEM-ROID.

The doctor wants every Pile sufferer to benefit by his discovery, and so there will be no doubting or delay, McDermid & Jury and Bond's Drug Store and druggists everywhere are authorized to sell HEM-ROID with guarantee of money-back if it does not end Piles in any form.

So why waste time on external treatments or think of an operation when HEM-ROID tablets are guaranteed.

See "American Madness," the film of the hour, at the Regent Theatre, February 22nd, 23rd, 24th.

UNSIGHTLY HAIRS
Permanently Removed by Electro Skin Diseases Successfully Treated.
ANNE GRAHAM LOGAN
118½ Hunter St. W. 'Phone 3702
10 Years' Experience.
(Formerly of Hiscott Institute)
m.w.f-Mar.10-4312

The Peterborough Examiner

PETERBOROUGH, ONTARIO, CANADA, FRIDAY, FEBRUARY 17, 1933

All Ailments
Successfully treated.
W. A. SETTLE
OSTEOPATH
124 Hunter St., West. Phone 649

BEST
COFFEE AND TEA
CONNAL'S
Premiums in quality.
PHONE 3079 or 1161W.
We Deliver.
1d-41-600

DANCING
Country Store Night To-Night
WINTER GARDENS
Lucky Numbers for Meat and Groceries.
Good Music—Good Floor—
Good Time.

Choice Dairy Butter, Lb. 20c

Good Cooking Apples, peck.....15c
Carrots, choice, peck.....19c
10 Lbs. No. 1 Onions.....25c
Turnips, 3 for.....10c
Solid White Cabbage, 3 for.....10c
Oranges, Seedless, dozen.....15c
Lemons, dozen.....20c
Honey, very white, No. 5 pail....50c
Amber Honey, almost white, pail 35c
10 Lbs. Rolled Oats.....35c
Flour, 24 lbs., Ladies' Choice....45c
10 Lbs. White Beans.....25c
4 Lbs. Choice Dates.....25c
3 Lbs. Hallowi Dates.....25c
5 Tins Pork and Beans.....25c
5 Jelly Powders.....25c
Infants' Delight Soap, cake.....5c
Big 5 Cleanser.....5c
Fresh Pork Sausage, 2 lbs.....25c
Black Tea, Orange Pekoe, lb....49c
Green Siftings, 4 lbs.....$1.00
Choice Head Lettuce.....10c
Large Bright Grapefruit, 4 for...25c

ALLEN
Cor. George and Sherbrooke Sts.
Phone 2445.

LOCALS

RADIO SNAP

Eight-tube Rogers; beautiful walnut cabinet; full dynamic speaker; slightly used but in perfect condition; reduced to $50.00. Terms $1.50 weekly. Heintzman Hall; Phone 258. 1d, 41, 4393

HOOT MON

An honest-to-goodness Car of Scotch Coal. "The real Mackay." This is one kind of Scotch of which you cannot get an over-abundance 'Phone 3700. Sanitary Ice, Coal, Wood, and Coke Supply. dtf

"A REAL BARGAIN."

1 "Cord" Mixed Wood, $6.00. Cutting and splitting extra. Also "Blue" Anthracite Coal, Welsh, Scotch, Coke, Pocohontas, Blower Coal and steam sizes. 'Phone 111-110. Est. J. E. A. Fitzgerald, 253 15d-51-4333

NURSES IN TRAINING WANTED.

Applications for the position of nurse-in-training at the Queen Mary Hospital will be received by Miss A. M. Price, Matron of the Hospital, up to 5 o'clock p.m. on Saturday, February 18th, 1933.
S. R. ARMSTRONG, Secretary
3d-42-4350

SPECIAL ON SKIRTS

Colors brown, black, navy and wine. Fine English wool material, size 14 to 20. Reg. $2.50 for $1.49. Also short sleeved wool pullovers. All shades, reg $2.50 for $1.49. Black's, corner George & King sts. 1d-41-4397

WOOD.

Dry Body Hardwood, heavy Hardwood Slabs, Hemlock Slabs and dry Body Mixed Wood. Cut as required. 'Phone 96. McCarthy & Johnston. Tues.-Fri.-t.f.

WEEKLY PIANO SPECIAL

Mason and Risch Upright; walnut case; used but in first-class shape. Reduced to $185.00. Terms $1.50 weekly. Heintzman Hall; Phone 258. 1d, 41, 4391

Trade-In Your Old WATCH
If your old watch is giving you a lot of trouble, why, then just trade it in one one of our new watches.
We will allow you a good price for your old watch on a new model that will keep correct time.
"CALL SATURDAY"
Watches priced from
$10.00
And Up
WARNE BROS.
DIAMOND HALL
349 George Street. Phone 880.

CREME DE LA CREME

It sound nice and it means "best of the best". That's the kind of grind Taylor's put on skates. Try us and see. Only 15c pair. Wm. Taylor, 221 Hunter St. W. Peterborough, Ont. 1d-41-4404

WASHING MACHINE BARGAIN

Brand new Electric Washer; beautiful porcelain tub; reduced to $59.50; terms $1.50 weekly. Heintzman Hall; Phone 258. 1d, 41, 3492

CANCELLED BRIDGE PARTY

Under auspices of Rotary club, which was to have been held at Empress Hotel tonight has been cancelled. 1d-41-4399

DANCE

W.O.W. Hall Saturday, Feb. 18, 9 to 12 p.m. Moncrief's orchestra. Admission 25c. Ladies' and gents' door prize. Committee reserves the rights of admission. 1d-41-4403

YOUR EYES

See us and see Better—glasses if necessary—good advice if not W H. Lacey (opposite Examiner) Phone 1160; 1084J for evening appointment. Tues-Fri.-1009

Monthly meeting of Canadian Legion, Branch 852, Monday evening at 8 o'clock. Executive meeting at 7.30 at Canadian Legion Hall. 1d-41-4406

FAIRVIEW LADIES' AID

Are holding a sale of Home-Made Cooking on the Market Saturday, Feb. 18. 1d-41-4396

AUCTION SALE

Farm stock and implements for Mr. John Stinson at his residence, 4th line of Smith on Tuesday, Feb. 28th. Four horses, 8 good Holstein cows, 6 heifers, 200 bushel oats, 100 bu. rye, lumber, posts and implement, including tractor, etc. etc.
W. J. HANCOCK, auct.
5d-17, 20, 22, 24, 25-4400

MISS ANNA McCARTHY

of 472 Elm street, wishes to announce to her customers she has opened a beauty parlor in J. Guerin's barber shop, 150 Park street north, opposite C.G.E. Finger waving and marcelling 25c for a limited time. For appointments, 'phone 2974W. 4d, 44, 589

ARTICLES WANTED

The Relief Clothing Bureau have been asked for some kitchen chairs and kitchen table for a family getting together a home. They also desire kitchen utensils for a number of families that have not sufficient to get along with. These articles would be much appreciated, and will be called for if you will telephone 3315.

Gymnasium Pageant Plans Are Discussed

At a recent meeting of the executive of the Y.W.C.A. and Physical Committee plans were made for the holding again this year of the ever-popular gymnasium pageant. The second half of the program this year will be scenes from Alice in Wonderland, and already the gymnasium pupils are keenly interested in costumes and dances, and the juniors are all reading about the interesting adventures of Alice. The following committees were appointed and the planning of costumes and purchasing of material has already started, and soon the cutting and sewing rooms of the Y.W.C.A. will be busy manufacturing pretty costumes representing the characters of Alice in Wonderland.

Sewing Committee — General convenors: Mrs. H. Wightman Mrs. H Beal, Mrs. L. J. Leclair, Mrs S. Boucher, assisted by groups from the ladies' gym. class, with Mrs H Yeates convenor; St. Pauls' Church group, Mrs. H. Marsh, group leader; Murray Street Church, Mrs. H. G. Webber, group leader; George Street Church, Mrs. F. Brownscombe and Mrs. J. Long; St. John's Church Mrs. J. Packenham; Knox Church. Mrs. J. Londerville; Ashburnham League, Mrs. R. H. Parsons; Special group, Miss C. Large.

Cutting Committee — Convenor, Miss A. Wood. Advertising Committee, convenors, Mrs. E. E. Harvey and Miss M. Elliott. Ticket Committee, convenors Miss A Wood and Mrs E. G. Porter. Car Committee convenors, Miss E. Scott and Mrs. D. F. Drummond.

See "American Madness," the film of the hour, at the Regent Theatre, February 22nd, 23rd, 24th.

KIWANIS CLUB HEARS RHODES

Cocoa and Chocolate Manufacture Described at Luncheon.

LITTLE DIFFERENCE.

"Cocoa and Chocolate Manufacture" was the title of an interesting and informative address delivered to the Kiwanis Club today noon by A. B. Rhodes, accountant at the local plant of A. Wander Limited.

The speaker was introduced by Charles Shaw, manager of the Ovaltine plant, and at the close of his address was tendered a vote of thanks on motion of C. H. Saunders.

Mr. Rhodes commenced his address with a description of the origin of the cacao tree from which the cocoa beans are procured. The trees were discovered he stated, in the territory watered by the Amazon and Orinoco Rivers.

Columbus was the first European to introduce the cocoa bean into the old world, but long before that cocoa had been a favourite beverage of the Aztecs. In Mexico the cocoa bean had a high intrinsic value and was paid by the cities of Mexico as tribute to the lords of that country. It is even on record that the cocoa bean was used as currency in Mexico.

The use of cocoa as a beverage was first adopted in the French Court. The English at first had a contempt for cocoa, because of the fact that one of the Spanish galleons that had been captured was laden with cocoa beans. The beans were dumped overboard.

Early in the sixteenth century cocoa came into use as a beverage in England and was served in the coffee shops in London. Since that time the cocoa manufacturing business has grown. The manufacture of cocoa in England, the speaker declared is almost solely in the hands of Quakers, and at Fry's Bristol plant a prayer meeting used to be held every forenoon for the employees. The house of Fry, Mr. Rhodes stated, was built on altrustic principles.

With the growth in the use of cocoa, the cacao tree was transferred from South America to the West Indies and to the Gold Coast of West Africa. In 1891 the first export of eighty pounds of cocoa beans was made from the Gold Coast to Europe, as compared with the present enormous exports running into millions of pounds a year.

Mr. Rhodes provided a lucid description of the method used in gathering the fruit from the cacao tree, and the subsequent processes through which the bean has to go before emerging as the finished product.

He showed that the only real difference between cocoa and chocolate was in the cocoa fat content. In the manufacture of cocoa, a large percentage of the cocoa fat was extracted and in the making of chocolate fat was added.

The program—a most enjoyable one, was enlivened by the antics of Charles Shaw, and by the mystic demonstrations of All Sharpe and Harry J. Boyle.

MAIN STREET TOPICS

Jabs and Jottings as Picked Up by an Examiner Reporter

PLAY REPEATED.

"The Match Box," presented by St. Luke's A.Y.P.A. on Tuesday night in the Parish Hall, was again presented last evening with great success. The cast included the Misses Margaret Bethune, Margaret Guthrie, H. Seymour, Clemena Long Edith Wills, and Messrs. Ormie Heap, R. Krant, H. Bousfield, Bob Sedgewick. The orchestra was led by R. Dyer, and Miss Muriel Krant sold home-made candy at the door.

ROBIN IS SEEN AT LIFT LOCKS.

At least one robin appears to be wintering in Peterborough. The red-breasted bird was observed on the lawn about the Lift Locks yesterday afternoon by employees of the Lift Locks. It looked fat and sleek, apparently having had little difficulty in finding enough sustenance.

POLICE WEIGH BREAD.

Police yesterday afternoon visited all bake shops in the city and systematically weighed samples of bread in the shops. All the bread in all the shops, except one was found to be the proper weight. In the case of the single exception some loaves were under weight, but the number did not form a sufficiently high percentage of the total loaves on hand to warrant any police court proceedings. Chief Newham said he was quite satisfied that local bakers were doing the best to give true and proper weight in every loaf.

Obituary

MRS. HENRIETTA CAEN.

The death occurred at Mount Pleasant on Saturday last of Henrietta Hayes, relict of David Caen of Bobcaygeon. The deceased lady was born in Emily Township 73 years ago. She was married to David Caen. After their marriage they went to reside at Bobcaygeon, where her husband carried on a flourishing business. On his death some twenty years ago, she came to reside in Omemee, and it was while visiting her brother Robert John Hayes of Mount Pleasant that she passed suddenly away.

The funeral service was held at the home of her brother on Tuesday, February 14. Officiating ministers were the Rev. R. G. Stewart of St. John's Presbyterian Church, Toronto, and the Rev. J .E. Whitbame of Cavan. Pall-bearers were Harry Hayes, Everett Hayes, Hiram Best, Edward Best, Arnold Dies, and Dr. Anderson of Kirkfield. Interment took place in Veru'am Cemetery, Bobcaygeon. The service at the grave was conducted by the Rev. Mr Munro of Bobcaygeon. She was for many years a faithful member of Bobcaygeon Presbyterian Church.

Many beautiful floral tributes and the large attendance at her funeral bore testimony to the esteem in which she was held

CATHERINE SMITH

The death occurred on Thursday evening at the family residence, 507 Rubidge street, of Catherine Babcock, the beloved wife of Hector Smith, following a brief illness. She was 33 years of age.

Born in Napanee, the deceased was a daughter of Stephen Babcock and the late Mrs. Babcock. Besides her husband and father she is survived by one son, Gordon.

The funeral is to be held on Saturday at 1.30 p.m. froma Belleghem's Funeral Home, with services conducted by the Rev. E. R. James of St. John's Anglican Church, of which the deceased was an attendant. Interment at Little Lake Cemetery.

NO ALIMONY—JUST DIVORCE

NEW YORK, Feb. 17.—(AP)— A young woman known along Broadway as the "cheerful little earful" is off for Reno looking glum. Departing last night, Hannah Williams, musical comedy actress, said she was going to divorce Roger Wolfe Kahn, aviator, musician and son of Otto Kahn, banker.

"I'm not going to ask alimony," she said. "I only want a divorce."

IN MEMORIAM.

SHAUGHNESSY.—

Oft and oft our thoughts do wander
To the grave not far away,
Where we laid our dear mother
Just one year ago today.

—H. Shaughnessy and Family.

ALL SAINTS' RINK
SKATING WITH BAND TO-NIGHT
AT 8 O'CLOCK. ADMISSION 15c AND 20c.
Hockey Engagements Phone 3775

GRAND
Opening
Saturday, Feb. 18
DEAN'S NEW CAFE
309 GEORGE ST.
(Next C.D.S. Store)

Opening Special
PATTERSON'S Chocolates - Lb. 29c
(REG. 60c LB.)

This price applies Saturday only and no more than one pound to a customer. This offer is being shared by Patterson Chocolates, Ltd. Toronto for the opening of this new cafe.

FAVORS NAVAL TRAINING

WINDSOR—Boys too old to be sent to industral school and too young to be sent to a reformatory when they get into trouble should be sent to a naval training ship in the opinion of Deputy Magistrate J. Arthur Hanrahan.

"The discipline and the opportunity to learn trades other than seamanship would probably straighten many of them out," he commented when three youths were before him on theft charges.

DEATH.

SMITH.—On Thursday, February 16, 1933, Catherine Babcock, beloved wife of Hector Smith of 507 Rubidge Street, this city, aged 33 years.

Funeral on Saturday at 1.30 p.m. from Belleghem's Funeral Home, with services conducted by Rev. E. R. James of St. John's Church. Interment at Little Lake Cemetery.

POLLARD.—At her late residence, 634 Huron street, Toronto, on Wednesday, February 15, 1933, Charlotte Elizabeth Pollard, beloved wife of William H. Pollard, and mother of Jessie I. W. Leitch, Toronto.

Funeral Saturday, 11 a.m. Interment in Pontypool Cemetery, arriving about 2.30 p.m.

WOMAN MISSING

NIAGARA FALLS—No trace has been found of Mrs. Sarah Davis, Welland, who disappeared from Queen Victoria park here Wednesday afternoon. Mrs. Davis had been anxious about her son in Harrisburg, Pa., and came to this city with her husband to ask the United States consul for permission to enter the States.

DANCE AT AUSTIN'S
To-Night and Saturday
Get your Free Ticket on Lady's Hope Chest.
Mose Yokom and His Band Featuring Patsy Connell, Drummer.
5s a Dance.
1d-41-607

Modern Piano School
For Popular Music.
Learn Piano in your spare time.
Write or call
J. W. (Mose) Yokom
Phone 3324. 275 Romaine St.
2d-42-606

Specials At
ASTA'S
Cod Roes lb. 19c
Fresh Cod 2 lbs. 25c
ALL LINES OF FRESH FRUITS, VEGETABLES and FISH IN SEASON
202 Charlotte. 'Phone 953

FIRE SALE
Our Mixed Wood, running over sixty per cent. Beech, Birch and Maple, at $3.50 for a measured half-cord is a real bargain.
SCOTT COAL & LUMBER CO.
TELEPHONE 1636.
3d-11,15,17-4338

FROM MAKER - - - TO WEARER
NEW LOW PRICES ON MADE-TO-ORDER SHOES

OXFORDS		BOOTS	
Of the Best Canadian Calf	Made of the Finest Kid	Made of the best Canadian Calf	Made from the Finest Kid Skins
$5.75	$7.00	$6.00	$7.50

Take Advantage of These New Low Prices.
LEAVE YOUR ORDER NOW.
W. & A. INGRAM
Custom Shoemakers and Shoe Repairing While You Wait
430 GEORGE STREET

Fresh Picnic Hams 7c lb.

Butt Roast of Pork, lb.....9c
Streaky Pork Chops, 3 lbs.....25c
Pure Pork Sausage, 2 lbs.....25c
Pork Back Bones, 3 lbs.....25c
Breakfast Bacon, 2 lbs.....27c
Peameal Bacon, 2 lbs.....29c
Loins of Pork, lb.....12c
Legs of Pork, half or whole, lb.....10c
Choice Oven Roast of Beef, lb.....10c and 12c
Prime Rib Roast of Beef, lb.....15c
Baldwin Apples, peck.....25c
Celery Hearts, 2 large bunches.....25c
Head Lettuce.....10c
Parsnips, 3 lbs.....10c

P. J. HARRISON GORDON HUDSON
PHONE 725-2118 PHONE 3710-3711
FREE DELIVERY

Quality and Low Price

LIVER SLICED
Fresh Beef - 10c
Fresh Pork - 7c

Thick Plate Rib 6c

Prime Rolled Beef 15c

Streaky Pork BY PIECE, LB. 3 lbs. 25c

BEST Blade Roast BONE OUT 10c

Fresh Shoulders Young Pork 8c

Fore Quaters Fresh Killed LAMB 12c Rolled Lb. 15c

Loin Pork Chops 12½c

Choice Shoulder Rst. BEEF 8c

Butt Rst. Young Pork 9c

Shoulder Pork Chops 10c

Fresh Hams HALF OR WHOLE, LB. 10c

Little Pork Sausage 3 Lbs. 25c

Brisket Point Beef 5c

Fresh Ground Hamburg Steak 3 lbs. 25c

DON'T OVERLOOK Y'S MEN'S MINSTRELS, COLLEGIATE HALL, MARCH 2 AND 3

340 George Street J.C. FLING'S FREE DELIVERY Phones 254 255

Use Connell's Coal
FOR GOOD COAL
Backed by years of experience and fair prices.
Egg .....$13.25 Stove $13.50
Nut ..... 13.50 Pea 11.00
—For Cash—
Let us send you a trial order to-day.
The Connell Anthracite Mining Co., Ltd.
253 SIMCOE STREET, PETERBOROUGH, ONT. PHONE 2906.

ESTABLISHED 1899
"It's Confidence That Does It"
SUPER SPECIAL
Pure LARD, lb. 6c
Limit 2 lbs. to a Customer.

CRATE FED CHICKENS. VERY CHOICE
PRIME RIB ROAST—Boned and rolled, lb. 15c
ROAST VEAL—Boned and rolled, lb. 15c

Shoulder Roast Baby Beef, lb. 15c
Pot Roast Baby Beef, lb. 12½c
Rump Roast Baby Beef, lb. 17c
Short Rib Roast Beef, lb. 18c
Fresh Picnic Hams, lb. 8c
Lean Roast Pork, lb. 10c
Ham Roast Pork, lb. 12½c
Pork Sausage, lb. 12½c
Swift's Premium Bacon, (In the piece) lb. 20c
Rose Brand Bacon, (In the piece) lb. 18c
Peameal Pickle Back, (In the piece) lb. 15c
LEAN PORK CUTTINGS, lb. 10c

See Thursday's Ad for Grocery Specials
Phone your Order Friday evening for better service.
Porter S. White Co.
'Phones 2960-2961 - 346 Charlotte

NEIGHBORLY NOTES

Please Phone Items to 1600 or 1601

The bridge party scheduled for this evening at the Empress Hotel, under the auspices of the Rotary Club, has been cancelled.

* * *

Mrs. F. T. Matthews of Toronto entertained at luncheon to-day for a number of friends from Peterborough.

* * *

On Wednesday morning, in Grafton, a Solemn Requiem High Mass was celebrated in memory of the late Dean Scanlon, whose death occurred a month ago. The newly-appointed pastor, the Rev. P. J. Galvin, was the celebrant; the Rev. W. P. Meagher of Cobourg was deacon; the Rev. J. V. McAuley of Ennismore was sub-deacon and master of ceremonies, and a very eloquent sermon was preached by the Very Rev. Dean A. F. Kelly of Cobourg. Present in the sanctuary were His Excellency, Rt. Rev. Denis O'Connor, D.D., Bishop of Peterborough; Monsignor W. J. McColl of Lindsay; Rev. J. J. O'Sullivan of Downeyville; Rev. J. B. Ferguson of Warkworth.

* * *

Mrs. J. F. Strickland was a guest yesterday in Toronto at the luncheon given for wives of members of the Ontario Legislature at Government House, by Mrs. Herbert Bruce, wife of the Lieutant Governor of Ontario.

* * *

Mr. Alex Elliott, District Governor of the Association of Kinsmen, visited the Oshawa Club last night. He was accompanied by Dr. E. M. Crough, Mr. Robert Leeming, Mr. Edward Riley and Mr. G. Wilson Craw.

* * *

The Valentine party of the Junior classes of the Y.W.C.A. will be an event of tomorrow morning in the big "Y" gymnasium.

* * *

Miss Dorothy Worboy of the Deaconess' Training Home in Toronto, will be home for the week-end and will play for the wedding at two o'clock tomorrow afternoon, in All Saints' Church, of Mr. Spencer Hope and Miss Ellen Smith.

* * *

The Peterborough Lawn Bowling and Tennis Club was the scene of a happy gathering on Wednesday night, when a mixed euchre party was held there, with Mr. R. Hendry, chairman of the Entertainment committee, in charge. Prizes for cards were won by Mrs. J. M. Martin, Mrs. L. Riley, Mr. R. J. Martin and Mrs. P. Nixon (playing as a gentleman). Among those present were: Mesdames N. Killingbeck, H. R. McIlmoyle, R. Hendry, G. Chandler, Petrie, Nimmons, D. G. McGregor, J. M. Martin, L. Riley, J. Nixon, J. Reid, W. Thomas, W. W. Jeffries, Bennewith, Dwyer, Herron, B. Coursey, J. Kingsbury, J. Wylie; Messrs. N. Killingbeck, R. Hendry, R. J. Martin, G. Chandler, H. Bennewith, W. Jeffries, M. McGill, D. G. McGregor, W. Petrie, and the Misses Eva Zeihr, E. Murphy, Blanche Hamilton.

* * *

County Clerk and Treasurer E. M. Elliott has a birthday anniversary to-day.

* * *

The following extract from The Lindsay Post is of interest locally, as the daughter of Mr. and Mrs. Adam, Mrs. Bruce MacLean, lives in the city:

"Mr. and Mrs. George H. Adam celebrated their golden wedding anniversary recently at their home, 91 William street south.

"Mr. Adam and Mrs. Adam, whose maiden name was Elizabeth Wilson, were married in Port Hope in 1883 by Rev. Dr. O'Meara, of St. John's Church of England. Both of them were born in Port Hope in 1862. They came to Lindsay in 1885 and have lived here practically continuously ever since. Railroading, up until the time of his retirement on pension five years ago, have been Mr. Adam's occupation, and he is one of the best known trainmen in the division. In religion, the couple are Baptist. Mr. Adam is a member of Caledonian 294, A.F. A.M., Midland, and a veteran member of the Lindsay Lodge No. 100, I.O.O.F.

"The family consists of two daughters, Mrs. Bruce MacLean, of Peterborough, and Mrs. Harry B. Crowley, of Montreal. They also have one grandson, George Adam MacLean.

"The occasion was celebrated very quietly, on account of Mr. Adam's recent severe illness. The members of the family, who were all present, presented the couple with a well-filled purse, and they also received many felicitation from various friends on having reached the half century mark of happy wedded life. Mr. and Mrs. Adam are both in fair health at present."

* * *

Mr. Leo J. Cleary, Driscoll Terrace, was called to Toronto on Wednesday owing to the sudden death of his mother, Mrs. Margaret Cleary of Toronto. The funeral takes place to-day in Toronto.

* * *

Miss V. J. McIlmoyle, teacher at the Rifle Ranges School, held a Valentine party for the pupils at the school house on Tuesday afternoon. The hour from three to four o'clock was spent in skating on the Rifle Range rink. At half-past four o'clock, Valentines were distributed, and refreshments were served, consisting of hot dogs, sandwiches, cake, cookies and candy. Among those present were Margaret Beck, Doris Watley, Beatrice Price, "Teddy" Mills, and Harry Lee, Tom Rogers, Bill Rogers, Victor Fairbairn. A dainty box of goodies was sent to those who were unable to attend, owing to illness: Edna and Shirley Butler and Irene Emery.

* * *

Mrs. W. W. Staples of Lindsay was a guest yesterday of Government House, Toronto, when Mrs. Herbert Bruce, wife of the Lieutenant-Governor, entertained at luncheon for wives of the members of the Ontario Legislature.

* * *

Miss Ellen Smith of Chamberlain Street, whose wedding to Mr. Spencer Hope of Stewart Street takes place to-morrow, was presented with a handsome floor lamp and a shower of miscellaneous gifts, at the home of Miss Dorothy Seabrook, Aylmer Street, when her associates of the Punch Press Department of the Canadian General Electric Company assembled there recently.

* * *

The staff of the Woolworth Store entertained their friends at a pleasant two-hour sleigh drive on Wednesday evening, and at the close of the drive, a delicious supper was served in the Girls' Dining-Room at the store. Decorations were carried out in red and white Valentine streamers. A large red heart centered the archway and the table was also decorated in seasonal style and colors, with a bowl of Valentine sweets as a centerpiece. After supper, games and dancing were enjoyed, with music from a large Westinghouse radio kindly loaned by Messrs. Miller and Powell. Among those present were Mr. and Mrs. W. Blake, the Misses D. Custance, E. Grainger, E. Trethewey, A. Johnston, M. Moher, A. Masterson, D. Routley, K. Holland, J. Butcher, R. Clancy, J. Clancy, and Messrs. W. Cunningham, W. Morrison, W. Harding, J. Kearns, L. Begley, W. Clancy, G. Head, P. Meade, J. Raham, M. Murray and D. Marshall.

* * *

A jolly party by the Fortnightly Bridge Club was held last night in the club-house on McDonnel Street of the Peterborough Lawn Bowling and Tennis Club. Patronesses for the evening were Mesdames Bowen, Carroll, Holmes, Whatley. Excellent music for dancing was played by Mose Yokom's band and a special feature was the tap dancing of Miss Rosalie Clancy. Prizes for the foot dance were won by Miss Mae Holmes and Mr. Alwyn Bell, and for the card dance by Miss Merle Bowen and Mr. L. Bell. Among those present were: the Misses I. Malone, R. Clancy, G. Murray, D. Lacy, A. McCarthy, M. Cavalier, B. Charlton, M. McDonald, M. Holmes, D. Day, Helen Carroll, K. Holland, D. Whatley, M. Bowen, D. McDonald, B. Milloy, and Messrs. M. Pearse, M. Crowe, B. Quinlan, Alwyn Bell, D. Whatley, L. Bell, A. Poolman, M. Murray, J. Murphy, M. Glover, O. Sloan, K. Carroll, Al Holmes, R. Irwin, J. Pride, Andy Rutter, V. Holmes, A. Adams.

* * *

The Valentine party of the Senior classes of the Y.W.C.A. was a jolly event of last night, held in the Y gymnasium and attended by about eighty of the ladies of the Senior classes, who came attired as children, and had a hilarious time playing with kiddie cars and dolls and skipping ropes. Much fun was realized also from a jig-saw puzzle in which a huge fortune-telling Valentine heart was the centre of much eager effort in fitting the little pieces together. There was also a comedy game of basketball between the Scarlet Runners and the Black-Eyed Susans in which all rules of ordinary play were violated. The Scarlet Runners won a tin cup at the end of the game. Later, refreshments were served in the green room from a table prettily decorated with Valentine colors and novelty cutouts. Miss Leta Brownscombe presented Senior Life-Saving certificates to Mrs. F. Gray, Mrs. Forbes, Miss Edith Long and Miss Jean Scott. Junior Life-Saving certificates will be presented to this season's winners at the children's party to-morrow morning.

* * *

District Deputy Grand Master R. J. Payne, of Pontypool (Independent Order of Oddfellows), paid an official visit last night to Peterborough Lodge No. 111 and was welcomed by a large number of the members. Mr. Payne will be back on Monday evening for his official visit to Otonabee Lodge I.O.O.F.

* * *

Members of the choir of All Saints' Church were entertained very pleasantly last evening by the Rev. and Mrs. J. D. Paterson, at the Rectory, where a program of games and contests, followed by the service of refreshments, was enjoyed. Special guests of the evening were the Church Warden, Mr. B. Cutmore, with Mrs. Cutmore, and Mrs. P. Hooper.

* * *

The fourth annual meeting and dinner of the C.G.E. Foremen's Association was held at the Empress Hotel last evening, and was attended by eighty members. The President for 1932, Mr. W. Nelson, was in the chair. After one of the very enjoyable dinners put on by Mr. Chris. Graham, the meeting was called to order by the President, and the report of the Secretary-Treasurer was submitted. Presentations were made to two retired members, Mr. Tom Moore and Mr. H. Hinchcliffe, of two G.E. electric mantel clocks. Report of election committee for officers elected for 1933 and 1934 consisted of Mr. F. Huppe, President; Mr. F. Somerville, Secretary-Treasurer; Mr. H. A. Cranfield, Chairman Entertainment Committee; Mr. G. Hillier, Chairman Membership Committee; Mr. S. O. Shields, Chairman Election Committee. A unique entertainment was put on by Ward and Williams' team of Toronto, who were very ably assisted by Miss Irene Hughes, dancer. Millie and Joe entertained with English songs and jokes, and Miss Hughes gave a very fine exhibition of acrobatic dancing. The team was well received and enjoyed by all. A number of the retired members were present and were welcomed by the rest of the members. The committee in charge consisted of Mr. R. E. Knox, Chairman Entertainment Committee; Messrs. H. A. Cranfield, W. Rose, E. Rigby, W. Jackson, H. Turner, F. Joyes, S. Willis, E. Hurtubise, E. Hardie and W. Nelson. The members of the Foremen's Association present were as follows: Messrs. R. E. Knox, J. A. Bell, R. Pogue, E. Rigby, A. Fife, R. S. Starr, F. M. Somerville, W. Rogers, F. A. Shannon, T. Glover, S. S. Shaughnessy, W. G. Shiner, M. T. Breckenridge, W. Swanger, R. Anson, D. Miller, C. M. Cox, W. M. Cruthers, A. B. Gates, B. Ottewell, B. L. Barns, V. S. Foster, S. J. Hayes, A. Spicer, W. C. English, E. Maybee, H. Huffman, C. B. Muir, W. S. Rose, R. Derrick, W. Jeffries, P. Munro, H. Grasswell, D. Kinmond, A. L. Jary, J. F. Reed, P. Kitchen, F. Joyes, M. Heath, H. McFadden, F. Batterson, G. Snowden, R. McIntyre, O. Hurrle, R. Cottrell, W. Jackson, M. Metherel, W. Nelson, F. Huppe, Collingwood, F. Donaldson, Head, Vass, J. H. Vallery, M. Rogers, R. S. Cotton, R. Hanscom, A. McKenzie, E. G. Hardie, P. Fuller, C. D. Heath, W. Young, P. Killingbeck, J. G. M. Wilson, H. A. Cranfield, J. Donaldson, A. Taylor, E. F. Rabeau, A. Sands, S. G. Alexander, W. Howe.

FASHION SERVICE

Loveliness for afternoon and it's quite within your reach, for it's so easily copied.

It is carried out in black crinkly crepe silk. As you will see for yourself, this model is simplicity itself. The bodice has a slightly draped neck at the front and smart dolman sleeves. It uses orangy-red mohair braid for its banded trim.

Style No. 3335 is designed for sizes 14, 16, 18, 20 years, 36, 38, 40 and 42 inches bust.

Size 36 requires 3¼ yards of 39-inch material with ½ yard of 39-inch contrasting.

Price of Pattern 15 Cents

The Examiner:
Please order for me—
Pattern Number .....
Size .....
My Name .....
Address .....
.....
I enclose 15c in payment.
Allow five days for return.

Just Between Us Women

A daily chat with Examiner neighbors conducted by Anne Wilcox

THE NEXT EQUIVALENT to a sense of actual leisure is the feeling of repose that comes from a well-ordered routine.

* * * * * * *

At least to have the mind at rest while the body is physically active as one washes, sews, cooks, or sweeps, is quite satisfactory as to have the mind harassed as one relaxes the body physically.

* * * * * * *

The terms "supervised play" has been much heard in connection with school successes. The homemaker should, to some extent, see herself that her play is "supervised"; that is, that a constructive effort is made to prescribe certain intervals, if they be no longer than for the space of five minutes at a time, to seek to fill that time with some restful occupation so different and engaging as to absorb the mind and give that feeling of change in returning to the task in hand.

* * * * * * *

It is not "lazy" to withdraw from the scene of action briefly, even if the moment anticpated finds matters at sixes and sevens in the kitchen or elsewhere.

* * * * * * *

The feeling that you "just can't stop" is one of the surest signs that you are overdoing. What is there more important to stop for than one's own good health and mental balance necessary to remaining master of the situation.

* * * * * * *

A business concern often realizes that when one of its employees feels that the organization cannot possibly carry on without his or her efforts, the time has come for the two to part company.

* * * * * * *

This lends perspective to the situation, even if that employee is later re-engaged.

* * * * * * *

So in the household. If there is one task that seems to have taken the attitude of that special employee, and become too insistent upon occupying the "centre of the stage," it may be well to dismiss it —at least from the mind for a little while.

* * * * * * *

And how often it happens, when one assumes this more lenient attitude towards oneself and one's work, that an impulse comes to do the dreaded task, and at such a time and in such a way as to relieve it of its reproach.

* * * * * * *

In the intervals of pause which the housewife creates for herself, there is really no time lost, and much in mental calm and efficiency may be acquired.

BE BEAUTIFUL

By GLADYS GLAD

As I told you in my last column, there are three different methods of administering an egg mask to the face. The first and simplest method, in which the egg yolk alone is employed. I have already described to you. And so today, I shall outline the two remainng processes.

When the egg white only is utilized for giving the face an egg mask treatment ,the skin should first be thoroughly cleansed with tepid water and soap, and then with a good cleansing cream. In this case, too, if the skin is very dry or sensitive, a very thin film of cream may be permitted to remain on the skin under the mask. After cleansing and lubricating the skin, the egg white should be beaten until it is stiff. Then it should be smoothed over the entire face and neck, and permitted to dry. When the egg white is thoroughly dry, it should be removed with tepid water and a soft cloth. And as the final step, a good astringent or skin tonic should be applied to close the pores.

The third method of administering an egg facial requires the use of both the yolk and the white of the egg. This method is a bit more complicated and requires more time than the other two processes. But it is well worth the extra time, because of the increased benefits that the skin derives from it.

When employing this mask, of course, you should first cleanse and lubricate your skin in the usual manner. Then take the white of an egg, beat it stiff, and apply it thickly to your face and neck with a small brush. When the first application has dried thoroughly, go over it a second time with the brush, so that the egg white is all used up. Then, after this second application is entirely dry, paint on the beaten yolk of the egg, and permit this also to dry.

Try to lie down and relax while this mask is hardening, if you possibly can. And allow it to remain on your face for a least an hour, in order to insure perfect drying. When thoroughly dry, remove the mask with warm water and a soft cloth. And as the final step, apply a bit of nourishing or cold cream in order to counteract any drying effects of the pack.

ANSWERS TO QUERIES

Puffs

Lolly: Puffs under the eyes usually result from lack of sleep or ill-health. Eye-strain may also cause the puffs. You must find out the exact cause and correct it before you can expect the puffs to disappear.

Legs

C.A.L.: If you go to the beach often, let the sun tan your legs. You may use a reliable depilatory to remove the superfluous hair. Such removal is, of course, only temporary.

Co-eds Wear 'Em

Miss Marvel Middleton

By LILIAN CAMPBELL

The bogeyman of the gay nineties, when women donned bloomers and divided skirts to ride their "bikes" has again raised its head and threatens to haunt men indefinitely with visions of the females of the species wearing the pants. He's bigger and better able to scare folks now. For the gals are going in not only for pajamas, but 'slacks' wide trousers, are being worn on the campus, and even on the streets.

Pictured is Miss Marvel Middleton, of Ogden, Utah, coe-ed of the University of Utah, at Salt Lake City, a leader in the on-with-the-trouser movement.

These trousers come with belt attached and button down the side, with sweaters to match the stripes on the trousers.

Next thing the gals will be appearing at formal college dances in tuxedos, which are being worn by some movie picture stars.

The Salada man may call on you. If he does--show him a pound or a half pound packet of SALADA tea and receive a dollar.

6d-7-9-11-14-16-17

HOME AND SCHOOL ASSOCIATION NEWS

QUEEN ALEXANDRA.

Queen Alexandra Home and School Association staged two successful and novel events recently. Last Friday evening a skating party for the pupils was attended by over 200, and with keen ice and a plentiful supply of hot dogs served by the members of the association, proved most enjoyable.

Parents and ex-pupils were invited to an old-fashioned skating party on Wednesday evening of this week, and over one hundred responded. A carpet bowling competition was arranged for the non-skaters. Refreshments were served a cafeteria style. All joined heartily in the community singing, with Jack Telford presiding at the piano.

An enjoyable feature of the evening was a group of singing games, most ably conducted by J. C. McClenaghan of the Y.M.C.A., assisted at the piano by J. Marshall. These were participated in by every one and a jolly evening came to a close by singing the National Anthem.

Actress Gives Up Her Trouser Fad

HOLLYWOOD, Calif, Feb. 17 (A.P.)—The men's pants for women question has bobbed up here again —from new quarters and on the negative side.

Just before she left for a visit in New York, Katharine Hepburn—a pioneer with Marlene Dietrich in the pants mode—said she is giving up her trousers because she started wearing them merely for comfort and there has been too much talk and publicity about it.

Jack L. Warner, vice-president of Warner Brothers-First National Studio, ordered actresses working for him not to appear either in pictures or in public in mannish attire. He described such dress as "a freakish fad which will pass even more quickly than it started," and said "We have learned that the public generally is emphatic in its disapproval."

Wife Preservers

Have you taken inventory in your home? Have you checked up on your sheets and pillow cases, towels, washcloths, etc.? This is the time of year to do it, you know.

CONTRACT BRIDGE

WRITTEN FOR CENTRAL PRESS

By E. V. SHEPARD

THE PLAIN-SUIT ECHO.

The plain-suit echo is used at no trumps to show partner four or more cards of his suit and to avoid blocking the free run of the suit. Unless forced to play the highest card of four or more to the first lead, play your second highest; the next time play your next lowest card of partner's suit, and so on until you hold only your original highest and lowest cards of that suit. If you hold more of the suit than partner you must win the fourth trick in order to continue leads for extra tricks. If you and your partner hold equal numbers of the suit, win the last trick if you have a good suit to lead; let partner win the last trick if you wish partner to lead through strength in dummy or if you think partner may have a better second suit to lead than any held by you.

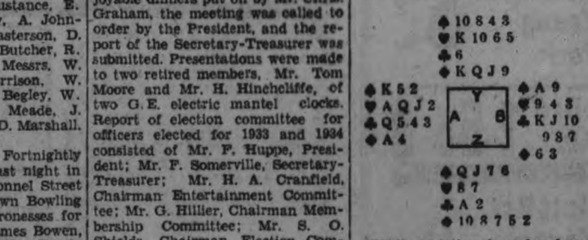

Bidding of the above hand went: A, 1-Heart; B, 2-Clubs; A, 2-No Trumps; B, 3-Clubs; A, 3-No Trumps, ending the auction.

The opening lead was the K of diamonds. Y played his cards properly, by dropping his second highest card of that suit—the 8—under his partner's K, that held the trick. The Q of diamonds was led, and Z's 7 went on that. The Ace won the trick. The declarer led the Q of clubs. There was no use waiting for the second round of the suit, and Z's Ace won the trick. He led back his 5 of diamonds. Had his partner been dreaming he might have won the trick with his 9, effectually blocking the run of diamonds, and losing game, as five club tricks, one diamond trick, one heart trick and two spade tricks would have given the declaring side nine tricks and fulfillment of the contract.

Y, however, was wide awake. He won the third lead of diamonds with his J, and led back his 9. The 10 overtook the 2 of that suit gave the defenders just the five tricks required to defeat the contract by one trick. Having won the one setting trick, Z led the 7 of hearts,

"Hello, Mother—I hope your cold is better"

Jessie Muir's mother lives alone about fifty miles out of town. When the weather is good, Jessie drives out for a visit nearly every week. But during the winter this is often impossible, so she visits by telephone instead.

"I've arranged with Mother," she explains, "that I'll telephone every Tuesday and Friday evening at 8.30. I call 'station-to-station' and get the low night rates.* It's only a few cents a week and the comfort that both of us get is worth many times the cost."

Talking on Long Distance now is as clear and easy as a local call. Long Distance is quick, convenient, dependable and surprisingly inexpensive.

H. H. P. Johnston
Manager

*For 30 cents you can telephone about 100 miles by making an "anyone" call (station-to-station) after 8.30 p.m. See list of rates in front of directory.

THE BELL TELEPHONE COMPANY OF CANADA

PUBLIC HEALTH CHILD WELFARE ARE DISCUSSED

Local Council of Women Holds Short Session in Y.W.C.A.

DANGERS OF ADOLESCENCE

The Local Council of Women probably established a record for brevity in its regular meeting, held yesterday afternoon in the green room of the Y.W.C.A., by taking only forty-five minutes to transact its business for the month. There was a large attendance.

After routine matters were attended to, the meeting, which was presided over by Mrs. B. W. Harvey, newly-elected president, heard five minute talks by several convenors of committees. Brevity and interest characterized these little thumbnail sketches of matters which have a wide local range.

Mrs. T. W. H. Young spoke on Public Health matters, especially in regard to children, stressing the importance of plenty of fresh air and sunshine, and proper diet and exercise, as essentials of right living.

Ignorance, rather than intention, declared the speaker, is at the root of many of the infractions of laws of health. The listeners were warned against taking advice from those who do not really understand what they are talking about.

Reference was made to the low total of communicable diseases registered in Peterborough last year, as compared with other centres, such as London, Ont., where over 600 cases were recorded.

Mrs. R. Parnell spoke about matters pertaining to Child Welfare, especially with regard to relief work done among children by the Home and School Associations. Used clothing was gathered in, to be utilized for the children, the major spending being done in new shoes and rubbers.

Referring to the lack of calls this year for milk for the pupils, whereas in previous years of plenty constant calls were made for milk for undernourished children, Mrs. Parnell said she had been informed by a school nurse that there were few cases of undernourishment among the pupils now. She thought this was due to the fact that many people on relief received milk as part of their supply, and the children did not lack for this necessity now, whereas in good times money in the home was spent for gasoline for a car or in theatre tickets, rather than in providing milk for the children.

Dangers of Adolescence.

Mrs. Parnell, in speaking of a case of a young girl whose record and habits have caused her expulsion from her own home, and inability to find a refuge elsewhere, except in questionable surroundings, advocated the institution of some type of corrective home for such girls, such as is done with young boys. She also spoke of the girls of youthful years, students in the fourth forms, many of them, who have become so used to smoking cigarettes that many of them claim they cannot now do without their "smokes."

Mrs. G. Helson spoke of Housing and Town Planning as almost prohibitive at present where so many landlords are unable to collect rents and are consequently unwilling or unable to do much in the way of improvements. She said in the majority of the poorer homes oil lamps were now being used instead of electricity.

Mrs. J. Mills told the ladies something about the work commenced recently by the ladies Auxiliary to the Canadian Legion, which is receiving bundles of old clothing and converting them into quilts and also into garments of many useful types. They are making much-needed pants for boys and skirts for the girls. Gifts of sweaters at Christmas time are being used satisfactorily, but there are no warm skirts to go with them, many of the girls wearing thin summer skirts with the warm sweaters.

An interesting report of the year's work done by the Ladies Auxiliary to the Legion, was given by Mrs. M. Budd.

A German physicist has announced that element 62, a rare earth known as samarium, is radioactive.

See "American Madness," the film of the hour, at the Regent Theatre, February 22nd, 23rd, 24th.

Scene of Attempted Assassinati on of President-elect Roosevelt

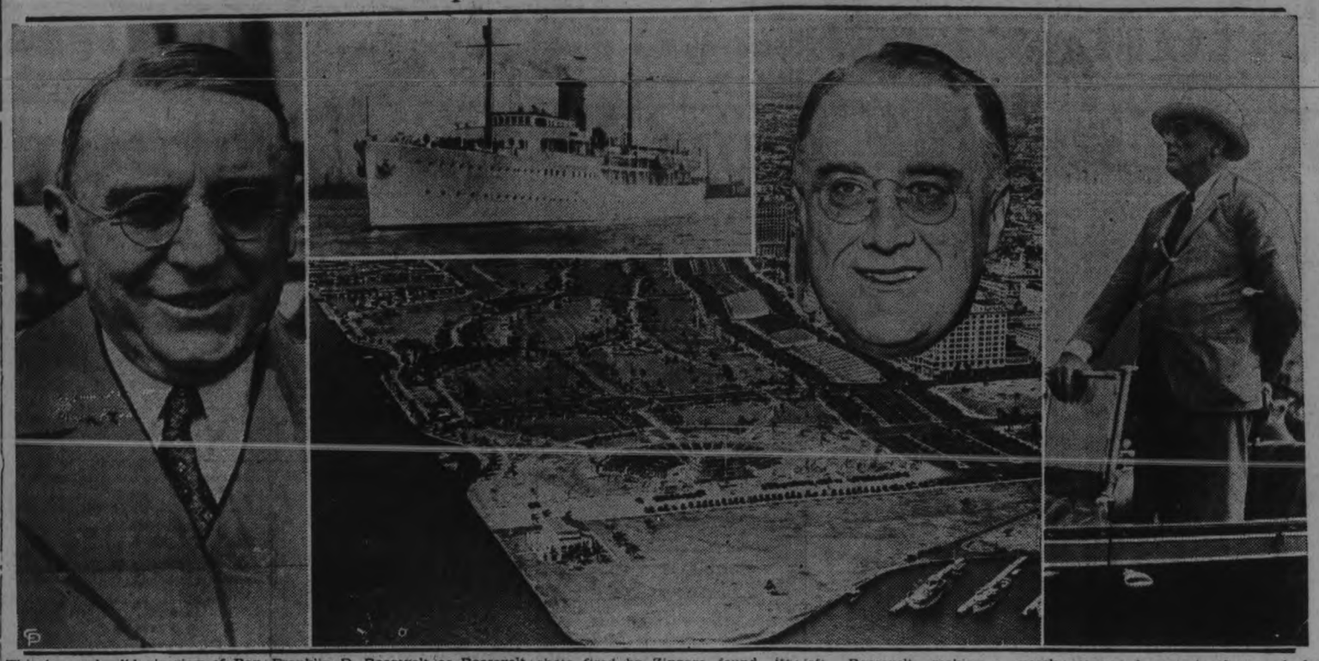

This is a splendid air view of Bay Front Park in Miami, Fla., where Franklin D. Roosevelt as Roosevelt finished making a speech before 25,000 persons on his return from a vacation cruise on the Astor yacht Nourmahal. One of the six shots fired by Zingara found its mark in Mayor Anton Cermak, of Chicago, shown right, wounded in the chest, while several other persons were hit also. Photos show: left, Roosevelt making a speech from the rear of a car; inset, a smiling picture of the president-elect; the yacht Nourmahal to which Roosevelt returned after the attempted assassination, and, below, Bay Front Park. The would-be assassin was captured and beaten into unconsciousness by the crowd.

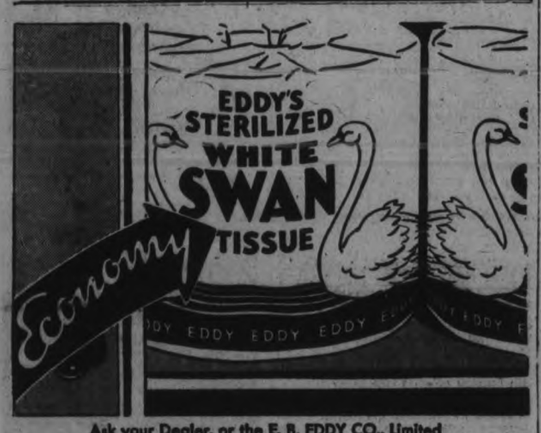

Ask your Dealer, or the E. B. EDDY CO., Limited
73-75 WELLINGTON ST. WEST, TORONTO

Your Health

By DR LOGAN CLENDENING

When the modern era of chemistry began, scientists thought that they could find out something about the process of thought by studying the chemistry of the brain.

Among the first things that they found was that the brain yielded a large amount of phosphoric acid, and proportionately to most other organs phosphorus is very abundant in brain tissue. This led the famous chemist, Leibig, to state, "There can be no thinking without phosphorus."

Among the foods which yield phosphorus, besides the yolk of egg, the flesh of fish has been popularized in the public mind as the proper food for brain workers. Unfortunately, as everybody knows, the beautiful theory which is based on these findings does not work out, and it does not mean that a person who consumes a great deal of fish and eggs is necessarily more intellectual than his fellows.

Recent researches have shown, as was stated in this column some time ago, that it is probable that the brain uses sugar for energy.

A large divergence of opinion, however, has accumulated as to what is the best food on which to do brain work. Herbert Spencer said, "I tried vegetarianism for three months and found I was obliged to destroy everything I wrote during that period because of a lack of meat." George Bernard Shaw, on the other hand, always has been a vegetarian.

Arnold Bennett wrote during the war: "Brain workers expected no favors from Lord Rhondda; but they did not expect to be insulted. Says Lord Rhondda: 'Scientific opinion is unanimous to the effect that a man does not need any more food because he works with his brain than he would need if he were not working.' I should like Lord Rhondda to produce his authorities. I have little scientific knowledge of the mysteries of the human organism in being, but I have a very considerable empric knowledge of the functioning of my own body. I assert that I can sit down fresh to my particular sort of brain work, and at the end of three hours' concentration upon it, I can be so utterly exhausted that further efficient work is impossible till the next day. I am prepared to believe that the exhaustion has a toxic origin, and that physical exercise will appreciably mitigate it: * * * My experience is that I need more food for a day's brain work than for a day of activity in the open air."

In spite of Arnold Bennett's opinion, so careful a worker as Benedict finds that the body uses up no more energy during active mental exercise than sitting still and breathing would consume. According to Dr. Louis Berman's experience as expressed in his recent book, "Food and Character," the amount of energy used in a day's mental work is furnished by half a peanut.

Household Hints

By Mrs. Mary Morton

MENU HINTS

Pork Chops Paramount
Baked White Potatoes
Apple-Prune Salad
Green Peas
Perfect Pudding
Tea or Coffee

The apple-prune salad would be nice to serve at a luncheon some time with ham and scalloped potatoes, for instance, or with any scalloped dish

Today's Recipes

Pork Chops Paramount—Try out the fat trimmings of pork chops. Dip the chops in milk, then in flour: Brown in fat, cover with milk and simmer until tender. Sprinkle with crumbs and slip under the broiler until brown.

Apple-Prune Salad—Slice red apples across without peeling. Remove core, dip in lemon juice and place a prune stuffed with nuts in the center of each slice. Pass mayonnaise.

Perfect Pudding—Soak two cups bread crumbs in four cups milk. When thoroughly soaked, squeeze the crumbs well, beat yolks of four eggs and add one cup sugar. Combine with milk and add crumbs. Beat well. Add two tablespoons melted butter, juice of one lemon, grated rind of one orange and two cups raisins. Beat all togther well. Pour into a greased baking dish and bake in a moderate oven (325-350 degrees F. for half to three-quarters of an hour). Beat whites of eggs until stiff, add six tablespoons sugar and beat again to make meringue. Take pudding from the oven and cover top with a layer of currant jelly. Put on this a layer of meringue, then another layer of jelly and last a topping of meringue. Bake for another 15 to 20 minutes. Chill and serve. Serves six.

Three More Convicts Sent Up For Trial

KINGSTON, Ont., Feb. 17 (C.P.)—Three more convicts of Portsmouth Penitentiary, making 18 in all who have been sent up for trial, were committed by Magistrate J. M. Farrell in County Police Court today. All are charged in connection with the Penitentiary riots of last October.

Further hearings were adjourned to-day until Monday.

Prominent in the trio facing trial to-day was Albert Dorland, 28, whose claim of being "framed" by Toronto Police brought police commissioners from that city two weeks ago to interview him. Dorland is serving a five-year term for possession of firearms.

Murray Kirkland, who figured in a sensational bank robbery in North Toronto three years ago when $10,000 was dropped by the bandits and recovered by a child, was the second committed.

The third was Robert Spinks, sentenced in Sarnia in 1927 to a 20-year term for a serious offence.

HASTINGS A.Y.P.A.

St. George's Members Enjoy Box Social and Games.

(Examiner Correspondence.)

HASTINGS, Feb. 17. — The A.Y.P.A. of St. George's church held a most enjoyable box social on Monday evening Feb. 13th.

Eddie Radford was judged the best artist for drawing a heart, while blindfolded. Miss Plant and Charles Jeffries won a valentine word hunt by making 57 words from "Valentine," in 15 minutes. Eddie Radford also won the "Keep from Laughing, Smith and Brown" contest, although Arthur Turner was a good second. Miss M. Battersby reviewed "Valentine Customs through the Ages." Rev. H. F. Battersby was chief post master for a Valentine post office, with Gerald Calberry and Helen Jefferies as clerks. H. Tyrrell as auctioneer soon disposed of the boxes and the buyers and their ladies disposed of the contents.

Riddles and stories kept all interested during the supper.

Arrangements Made For Omemee Course

(Examiner Correspondence.)

OMEMEE, February 17. — Mrs. Rea was hostess for the February meeting of the Women's Institute, held on Wednesday evening, Feb. 15th.

Arrangements were made with regard to the two weeks' course in dietitics, which will take place next month.

After much discussion the ladies decided to hold a euchre party and hot pancake supper on Tuesday, February 28th.

Miss Jean Parsons contributed a vocal solo which was heartily applauded, and Miss Frances MacPherson gave several instrumental selections which were thoroughly enjoyed.

Following community singing, a social hour was spent when refreshments were served by the hostess.

W. Curtis, principal of the Public school, entertained his pupils who passed their entrance last year to a chicken supper on Tuesday evening. After supper the guests were taken to the skating rink where they joined the other pupils of the teacher's room, and a very pleasant skating party was held until ten o'clock, at which time lunch was served.

A very successful Valentine Tea was held by the ladies of Trinity United Church in the church basement on Tuesday evening, February 14th.

Following supper games and contests were indulged in under the supervision of Mrs. Moncrief and Mrs. Reddick.

"Dogs of war" were no mere figures of speech in ancient time, for the Asyrians and other nations used dogs in the fighting, and often dog fought against dog when armies met.

THAT "LIKE THE DICKENS" FEELING IS LIVER

Wake Up Your Liver Bile. Feel Fit. You Needn't use Calomel To Do It.

It's your liver, failing to pour out the vital two pounds of bile, daily, into your bowels, that makes you feel so off-colour.

Lack of bile means poor digestion. Food stays too long in your bowels and decays. Your system is poisoned. You go through the misery of gas, bloating, pain, heartburn. You have a dark brown abominable taste in your mouth and bad breath. Your skin's unhealthy and often your head aches. Your whole system seems out of kilter.

How can you reasonably expect to clear up a condition like this by merely taking salts, mineral water, oil, laxative candy or chewing gum, or roughage? These only move the bowels, and that's not enough. You must wake up your liver bile.

Avoid calomel (mercury). Take Carter's Little Liver Pills. They're purely vegetable, gentle, sure and safe. They'll make you feel a hundred per cent better in a very short time.

Don't waste your money on substitutes. Be definite. Ask for Carter's by name—and get them! Look for the name, Carter's, on the red label. 25c. at all druggists. 49

So HANDY... tasty ...and ECONOMICAL!

There's a "Chef" Ready Meal to please every taste—"Chef" Hot Pot, "Chef" Lamb Fricassee and "Chef" Irish Stew. Meat, Vegetables and Gravy prepared and cooked ready-to-serve.

Only special cuts of meat are used. The vegetables are fresh. The gravy is made from Crosse & Blackwell's own sauce.

"Chef" Ready Meals are delicious . . . nourishing and very economical, a 15c tin serves two people.

Take a rest from cooking. Serve the family a "Chef" Ready Meal for lunch or supper. They'll enjoy it for a change. FINEST ENGLISH QUALITY.

Save the Silver Token on the can.

IMPERIAL ORDER DAUGHTERS OF THE EMPIRE CHOPS APPROVED EMPIRE PRODUCT OF FINE QUALITY

Crosse & Blackwell's "Chef" READY MEALS

Write to Crosse & Blackwell, Fleet Street, Toronto, for a Silver Token Bank Book showing Gift Merchandise obtainable with Silver Tokens.

Get the Crosse & Blackwell habit "IT'S BRITISH!"

AT HODGEN'S STORE SATURDAY

New Spring Hats

$1.95 Each

Cellophine, Pedalines, Straw and Crepe

Wide range of choice in this lot of new Spring Hats just out of the boxes for this Saturday special feature.

They are right up to the minute in style for early Spring wear. Hats with the forward tilt, the higher back, the shallow crowns and small cappy effects that are the last word in millinery for Spring. Blacks, browns, blues, bright red. Priced exceptionally low for Saturday, each..... $1.95

Clearing Felt and Straw Combinations

Just 15 of them — this season's shapes, good felt, smartly trimmed with straw. Black, red, green. Special Saturday..

1.39

Supersilk "Whisper" Stockings

—The genuine Full-Fashioned Silk Crepe Stockings that have everything smart women look for in silk hosiery. They are wondrously sheer and fashionably dull.

$2

Women who wear "Whisper" are amazed that such beautifully sheer stockings wear so well. They are a real economy—and so few sheer silk stockings are "Whisper" shades are first fashion—a good range. Sizes 8½ to 10.

THE HODGENS CO. 345 George Phone 2801

BUEHLER BROTHERS WEEK-END

387 GEORGE ST.
PHONE 3680

Fresh Ham Roasts 9c lb

Fresh Pork Shoulders 6c lb

LOIN PORK CHOPS.....lb. 12½c

LOIN VEAL CHOPS.....lb. 19c

TENDER WING STEAKS....lb. 19c

SHANKLESS SMOKED Picnic Hams 8c lb

Lamb Roasts 3 to 5-lb. Average 10c lb

Boneless Pot Roast 11c lb

ALL OUR BEEF IS GOVERNMENT INSPECTED AND BLUE RIBBON GRADED.

WATCH For SATURDAY EVENING'S AD

BEEF

Short Rib Roast 10c lb

Blade Roast 8c lb

LEAN RIB BOIL 5c lb.

PRIME RIB ROLLED ROAST 15c

BEEF SHANKS 5c lb.

ROUND STEAK OR ROAST 12½c lb

BEEF TENDERLOIN OR FILLET DE MIGNON 28c lb

SHOULDER BEEF ROASTS 7c lb

CHOICE RUMP ROASTS 12½c lb

BUEHLER BROTHERS

50c ORDERS DELIVERED FREE

Boneless Rolled Veal Roasts 14c lb

Legs of Veal Roast 13c lb

LAMP CHOPS.....lb. 16c

VEAL STEAK.....lb. 23c

PORK TENDERLOINS, lb. 27c

Bread, 5c Loaf

Veal Stew 6c lb

DUMART'S WEINERS
PURE PORK SAUSAGE
PEANUT BUTTER
12½ lb.

Creamery Butter 21c lb

WHERE YOU BUY THE BEST FOR LESS

Leafs Defeat Rangers 5-2 to Hold Edge on Series

HARVEY JACKSON SCORES THREE TIMES IN SMYTH EMEN VICTORY; CANADIENS BLANK OTTAWA 6-0

Morenz Leads Canucks Back to Old Time Form in Capital City Win.

HAWKS BEAT BRUINS 2-1.

Wings and Maroons Battle to 2-2 Overtime Tie at Border City.

TORONTO, Feb. '17 (C.P.)—There was reason to believe to-day that Leo Dandurand, the veteran whose player speculations have brought him world championships, had completed the psychological finesse of the National League season.

A Canadien team that played so futilely just two weeks ago that most of Montreal's French faithful joined Magnate Dandurand in expressions of disgust put on its second straight high-scoring spree last night at Ottawa, and blanked the Senators, 6-0. Two nights before, they dropped a 6-2 barrage on the heads of Detroit Red Wings.

A few changes and forcible ejection threats, including sale by auction of more than one star, lifted Canadiens to peak form in jig-time. To-day the play-off section of the Canadian group is not far off.

The Flying Frenchmen stole the four-ring ice show last night despite a sensational triumph at New York by Toronto Maple Leafs, and Montreal Maroons' brilliant battle at Detroit where they held the Red Wings to a 2-2 overtime tie. The Leafs swamped Rangers 5-2.

Young Bill Beveridge was besieged by a Canadien attack that never let up. Howie Morenz led it, turning loose with all his speed, and little Aurel Joliat provided the fine touches, scoring three goals. Art Giroux scored two and Gerald Carson the other. Morenz contributed his 18th assist of the season to one of the Joliat tallies. The win landed Canadiens in fourth place, only a game back of New York Americans.

Win on Series

Toronto won the season's series from Rangers, six to four, by outshooting the Blueshirts. The Stanley Cuppers outplayed Lester Patrick's team all along the line, but they held the greatest margin on the firing line.

Harvey Jackson, the league's leading scorer last year, laced three shots past Andy Aitkenhead and came within edge of the best 1933 sharpshooters. Jackson's point-total mounted to 27. Bill Cook of Rangers added one assist to bring his—and the league's highest—total to 33.

Charlie Conacher and Happy Day also scored for Toronto, and Cecil Dillon and Ossie Osmundson for Rangers.

Wings Take Lead

The Ranger defeat cost the New Yorkers a share in the United States section leadership, Detroit pulling ahead with the point they earned against Maroons. Johnny Sorrell gave the Wings an even break with the Redmen by scoring the tying goal less than two minutes from the end of the second period. Dave Trottier had just finished putting Maroons ahead.

Each team scored in the first period; Doug Young for Detroit and Lionel Conacher on a long shot for Montreal.

Defenceman Art Coulter added to his pinch-hitting record at Chicago with a third-period goal that gave the Hawks a 2-1 win over Boston Bruins. The young Winnipeg husky barged through the rugged Shore-Hitchman defence all alone to rap in the winning tally.

Don McFayden had scored for Hawks in the second period, and Marty Barry—as usual on Eddie Shore's pass—for Bruins. It was Shore's 19th assist.

Hockey Records

NATIONAL LEAGUE.
International Section.

	G	W	L	T	F	A	P
Toronto	35	18	12	5	82	78	41
Maroons	34	15	15	4	89	83	34
Americans	34	10	15	9	63	78	29
Canadiens	34	12	19	3	69	83	27
Ottawa	36	9	20	7	67	97	25

United States' Section.

Detroit	36	18	11	7	85	69	43
Rangers	36	18	12	6	101	78	42
Boston	37	18	14	5	90	75	41
Chicago	36	14	14	8	65	70	36
					711	711	

Future Games.

Saturday—Detroit at Toronto; Rangers at Canadiens.

Sunday—Montreal at Chicago; Ottawa at Americans; Boston at Detroit.

INTERNATIONAL LEAGUE.

	G	W	L	F	A	P
Buffalo	34	21	8	5	96	52	47
Syracuse	35	19	11	5	103	84	43
London	32	18	8	7	67	47	41
Windsor	35	14	16	5	71	87	33
Detroit	34	10	22	2	57	81	22
Cleveland	34	7	23	4	76	119	18
					470	470	

Future Games.

To-night—Detroit at London.

Saturday—Cleveland at Buffalo; Detroit at Windsor.

Sunday — Buffalo at Syracuse; London at Cleveland.

WESTERN CANADA PRO.

	G	W	L	T	F	A	P
Calg. Tigers	32	12	7	3	51	41	27
Vancouver	22	10	11	1	77	74	21
Saskatoon	22	10	11	1	61	74	21
Edmonton	24	9	12	3	66	66	21

BISONS INCREASE KING LEAGUE LEAD

Windsor Blondes, Blinco and Fields, Spoil Shutout for Bus Taugher.

TORONTO, Feb. 17. — (CP) — Coach Frank Nighbor experienced no-end of trouble piloting his Buffalo Bisons into first position in the Internation Hockey League. On their form during the past six weeks, however, it should require little effort to keep them there.

The "Thundering Herd" were in a lethargic mood for the first two months of the campaign and appeared destined for nowhere. Since they shook this at the beginning of the year they have shown a decided reversal of form. In their last 16 starts—three of which were no decisions—they have suffered only two reverses.

Keeping their home record of wins intact, Bisons outed Windsor Bulldogs last night, 6-1, and increased their advantage to four points over the second-place Syracuse Stars.

The winners had garnered their half-dozen goals and Bus Taugher was pointed for a shut-out, when the Windsor blondes, Russel Blinco and Whitey Fields got together, Blinco scoring with about two minutes of play remaining.

Lloyd Gross continued his consistent sniping, notching two, Sammy Godin doing likewise. Roter Roth and Marty Lauder completed the tallying.

To-Night's Hockey

(By the Canadian Press).

Western Canadian League.

Vancouver at Calgary.

Canadian-American.

New Haven at Quebec.

International.

Detroit at London.

O.H.A. Senior "A."

Marlboros at Niagara Falls.

CALGARY ICE JAMBOREE.

CALGARY, Feb. 17.— (C.P.) — One hundred hockey stars of a by-gone day, divided into six teams of a dozen each, staged an old-timers' battle here last night. Pros and amateurs mingled, the "Reds" beating the "Whites" 7-1.

Harry Scott, formerly of Montreal Canadiens, scored twice for the Whites and counted an assist. Eddie King, Calgary amateur, who once bid for a place on the Ottawa Senators, counted for the Reds.

See "American Madness," the film of the hour, at the Regent Theatre, February 22nd, 23rd, 24th.

NO BETTER ADDRESS IN TORONTO

ALWAYS HAS BEEN HIGH CLASS, QUIET, COMFORTABLE, SPOTLESSLY CLEAN AND MODERN IN EVERY DETAIL.

HAS ONE OF THE FINEST DINING ROOMS IN CANADA; YOU WILL ENJOY THE TASTY INEXPENSIVE FOOD.

From Depot or Wharf take De Luxe Taxi 25c

Rates Single $1.50 to $2.00 Double $3.00 to $5.00

E. S. POWELL, Prop.

HOTEL WAVERLEY

Spadina Avenue and College Street

Write for folder D.

HOCKEY

JUNIOR O.H.A. 1st ROUND PLAY-OFF

QUEEN'S, (KINGSTON) VS. PETERBOROUGH

BROCK STREET RINK

TONIGHT, Feb. 17, 8.30 p.m.

Reserved Seats, 50c and 35c. West Side, 35c, Ladies 25c. East Side, 25c. Children 10c

HOCKEY

R. Best Rink Wins Morrow Curling Trophy

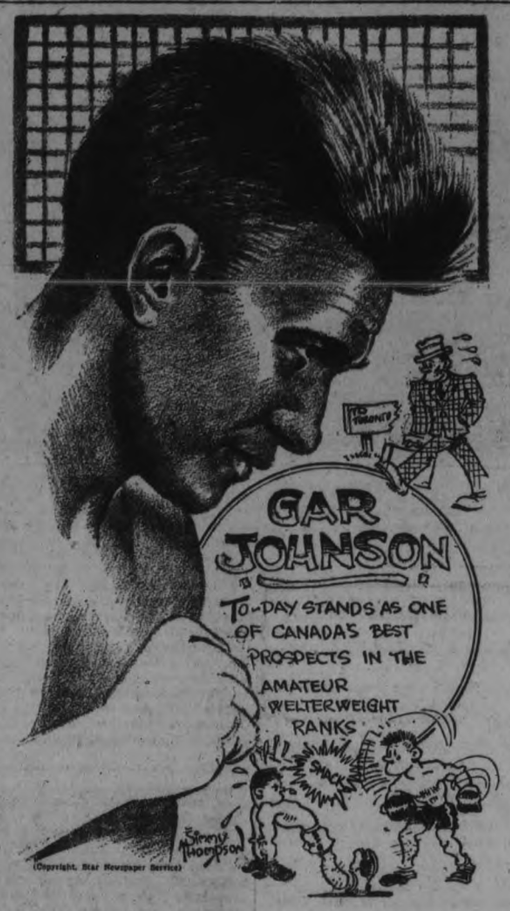

LOCAL CURLERS TAKE TWO CUPS IN ICE 'SPIEL

Best Rink Scores Decided 6-1 Victory Over A. W. Archibald in Final.

NOT UNPRECEDENTED.

Judge L. V. O'Connor and Dr. J. N. Harvie Also Won Double Victories.

Ray P. Best's curling quartette emerged from the two-day open bonspiel late last night, proud possessors of both the Matthews - Blackwell and Morrow Trophies.

On the first day of the bonspiel Best defeated R. H. Edmund's skilled foursome of Millbrook in the play-off round to win the Matthews-Blackwell Cup; and last night after another gruelling day on the ice he won a decided victory over the A. W. Archibald quartette, capturing the unique and well-earned distinction of carrying off both trophies and the individual prizes accompanying the cups.

Although a remarkable curling feat, Best's double win in this event is not unprecedented. Twice previously both trophies have been won by the same rinks since they were put up for annual competition in 1919. Other holders of the dual distinction being Judge L. V. O'Connor when with Lindsay Curling Club; and Dr. J. N. Harvie of Orillia, this year's holder of the O.C.A. Silver Tankard.

Both the victorious rink and the runners-up in the Morrow Trophy contest featured a father and son combination, Skip Ray Best having his son Don playing lead, and Skip A. W. Archibald having his son W. Archibald in a shimilar position on his rink.

Personnel of the rinks in the play-off round for the Morrow Cup was:

Peterborough	Peterborough
Don Best	W. Archibald
H. C. Giroux	Rev. D. Wren
G. F. Cairns	J. W. Richmond
R. P. Best	A. W. Archibald
Skip 6	Skip 1

Prizes for best events of the two-day 'spiel were presented at the close of play last night by President Dr. N. H. Sutton, who was himself a Morrow Cup contestant, and who accidentally won two of his three games and drew the third.

The members of Best's rink as winners of the Matthews-Blackwell trophy each got auto rugs; and as victors in the Morrow Cup event were awarded an Ayres blanket each.

R. H. Edmund's quartette, runners-up in the Matthews-Blackwell competition received silver water pitchers; and Archibald's aggregate won a silver entree' dish apiece.

Eighteen rinks participated in the Morrow Cup games yesterday, including twelve Peterborough rinks, and representative rinks from Millbrook, Norwood, Keene, Lakefield, and Cobourg.

Working on a new scoring system, which assured three games each for every rink entered, and which proved to be eminently satisfactory to everyone concerned according to Jack Mayneord, the rinks that went into the finals were those with three scores to their credit.

The first round of the contest was concluded at noon yesterday. Results of games played in second and third rounds, were as follows:

Second Round.

Peterboro'	Peterboro'
A. R. Anderson	A. Archibald
Skip 5	Skip 11
Millbrook	Peterboro'
R. Edmunds	R. Clark
Skip 3	Skip 10
Norwood	Peterboro'
N. Wellman	L. I. Hamley
Skip 10	Skip 9
Peterboro'	Peterboro'
D. M. Bissell	R. Best
Skip 7	Skip 8
Keene	Peterboro'
S. G. Taylor	N. Hamley
Skip 8	Skip 6
Cobourg	Peterboro'
H. Lucas	P. Spence
Skip 10	Skip 9
Lakefield	Peterboro'
D. Charlton	J. Skinner
Skip 14	Skip 6
Peterboro	Peterboro'
Ira D. Moore	Dr. N. H. Sutton
Skip 8	Skip 9
Peterboro'	Peterboro'
Geo. Hill	Walter J. Oke
Skip 10	Skip 11

Third Round.

Peterboro'	Peterboro'
D. M. Bissell	R. Clarke
Skip..... 8	Skip.....13
Peterboro'	Peterboro'
A. R. Anderson	L. I. Hamley
Skip 10	Skip 18
Millbrook	Peterboro'
R. Edmunds	N. Hamley
Skip..... 4	Skip 9
Keene	Peterboro'
S. G. Taylor	A. Archibald
Skip 4	Skip 11
Norwood	Peterboro'
N. Wellman	R. Best
Skip 9	Skip 10
Peterboro'	Lakefield
Geo. Hill	P. Spence
Skip 6	Skip 7
Peterboro'	Peterboro'
Ira D. Moore	J. Skinner
Skip 7	Skip 12
Peterboro'	Peterboro'
Dr. N. H. Sutton	W. J. Oke
Skip 8	Skip 8
Cobourg	Lakefield
H. Lucas	D. Charlton

(Charlton won by default).

Finals.

R. P. Best	A. W. Archibald
Skip 6	Skip 1

The umpire and ice maker was Herbert Martin.

TOMMY BLAND

BILLY TOWNSEND

The Canadian welterweight crown held for some years by Jackie Philips, may change hands on Monday, February 20, when Tommy Bland meets Billy Townsend at Toronto. Townsend has applied to the Ontario athletic commission to make the bout a title affair since Philips has not defended his title for some time and is not likely to for some time to come.

FIGHTS LAST NIGHT

(By the Associated Press)

ELIZABETH N. J.—Georgie Nichols, Buffalo, N. Y., knocked out George Forrester, Elizabeth (2); Kid Dixie, Newark, outpointed Joei Ternorio, Buffalo (10).

SAVANNAH, Ga.—Chino Alverez, Havana, knocked out Battling Gizzy, Pittsburgh (5).

CHICAGO — Frankie O'Brien, Hartford, Conn., outpointed Tom Jones, Chicago (10).

"WHAT'S THIS?"—Sir Malcolm Campbell finds a speed limit sign overlooking Daytona Beach course. But it doesn't mean him!

N.H.L. All-Stars

Following is the second of a Canadian Press series of National Hockey League All-Star selections by sports editors in N. H. L. cities. A concensus will be prepared later.

By Jack Carveth, Detroit Free Press:

First Team	Position	Alternate Team
Roach, Detroit	Goal	Gardiner, Chicago
Shore, Boston	R. Defence	Seibert, Rangers
Johnson, Rangers	L. Defence	Clancy Toronto
Boucher, Rangers	Centre	Haynes, Maroons
W. Cook, Rangers	R. Wing	Ward Maroons
Northcott Maroons	L. Wing	F. Cook Rangers
Adams, Detroit	Coach	Irvin, Toronto

Smelters Win From Marmora Team 4-1

MARMORA, Feb. 17 (Examiner Correspondence).—Playing in a snowstorm, a game divided into four periods instead of three, thus permitting more frequent clearance of snow, Madoc accounted for Marmora on the latter's rink on Thursday evening by the score of 4-1.

In the first period Akey opened the scoring on an assist by Henderson. McWilliams equalized shortly afterwards, scoring on a lone rush. Watson placed his side further ahead before the period closed with a good shot from the blue line.

The second period was scoreless. In the third, Weir put the finishing touches to a good individual rush by netting, and half-way through the last period, Blue and Weir ended good combination with the former scoring. Teams:

Madoc.—Goal, C. Nickle; defence, L. Blue, T. Rupert; centre, J. Henderson; wings, S. R. Weir, T. Akey; subs., J. Watson, E. Alexander, K. West, P. Embury.

Marmora.—Goal, J. McGrath; defence, C. McCoy, T. Burns; centre, G. McWilliams; wings, P. Campion, H. Hewitt; subs., H. Brady, T. Shannon, R. Neal.

Suit Announcement By Tip Top Tailors

Reduce Price of Their Clothes to $19.50—Give Unqualified Guarantee.

In to-day's Examiner appears an important announcement by Tip Top Tailors to the men of Peterborough, in which they announce a reduction to $19.50 of their high-class custom-tailored suits and guarantee. The quality of these goods, the trimmings and the workmanship will not in any way be sacrificed at this price.

Tip Top suits are made from imported and domestic woollens, have smart style and custom cut and tailored to individual measure—sold with a guarantee of satisfaction or money refunded. Mr. Sloan, local manager, would like to show you new Spring goods and styles.

1d

An all-time record was set up by Simla, an elephant at the Liverpool Zoo and one of the most travelled animals in the world. He ate 800 buns in two days. But then he got colic dying not long afterward, at the age of 32.

N.H.L. Leaders

(By the Canadian Press).

Canadian Division.

Team—Toronto: Won 18, lost 12, tied 5—points 41.

Points, goals and assists — Northcott, Maroons, 20 goals, 12 assists—32 points.

Goals—Northcott, Maroons, 20.

Assists—Gagnon, Canadiens, 20.

Penalties—Horner, Toronto, 118 minutes.

Shutouts—Worters, Americans, and Hainsworth, Canadiens, 5 each.

American Division.

Team—Detroit: Won 18, lost 11, tied 7—points 43.

Points—W. Cook, Rangers, 16 goals, 19 assists—35 points.

Goals—F. Cook, Rangers, 20.

Assists—Boucher, Rangers, 21.

Penalties—Johnson, Rangers, 95 minutes.

Shutouts—Thompson, Boston, 8.

HOCKEY SCORES

NATIONAL LEAGUE.

Toronto 5, N.Y. Rangers 2.
Canadiens 6, Ottawa 0.
Maroons 2, Detroit 2. Overtime.
Chicago 2, Boston 1.

INTERNATIONAL LEAGUE.

Buffalo 6, Windsor 1.

CANADIAN-AMERICAN LEAGUE.

Providence 4, Boston 1. Overtime.

AMERICAN ASSOCIATION.

Kansas City 3, St. Louis 2. Overtime.

KING'S COUNTY LEAGUE.

Canning 1, Kentville 0. First of two-game series.

O.H.A. Intermediate.

Oakville 4, Guelph 1.
Whitby 6, Uxbridge 2.

MANITOBA SENIOR

Selkirk 2, Winnipegs 1.

N.O.H.A. SENIOR.

Timmins 5, Noranda 1. Played Wednesday.
Port Arthur 3, Lake Woodm'n 1.

Lucky Stroke BLADES FOR GILLETTE RAZORS

A PRODUCT OF Gillette Safety Razor Co. of Canada Limited

1085 St. Alexander St. - Montreal, Quebec

THEATRES

AT THE REGENT

"AMERICAN MADNESS"

Appearing at the Regent Theatre next week, Wednesday, Thursday and Friday, February 22nd to 24th, inclusive, will be the big feature picture entitled "American Madness." This is sponsored by The Examiner, whose relief fund will profit by the box office receipts for the three days.

A special added attraction will be the playing of Mose Yokom's ten-piece orchestra.

Considered tremendous in scope and of sweeping power, "American Madness" is a film that strikes at the vitals of present-day America.

Robert Riskin, the author of the original story, is considered to have done a superb job of weaving against the complicated background of a great bank, the poignant story of a man who forestalls the ruin of his bank and of his home, by his definite, courageous vision. The picture was directed by Frank Capra, known to the movie world for his success in directing such popular films as "Dirigible," "Flight," "Submarine," "Ladies of Leisure," "Forbidden" and "Rain or Shine." The entire picture reflects the movement and power that always stamp a Capra picture.

The personnel of the cast includes Walter Huston, Pat O'Brien, Kay Johnson, Constance Cummings and Gavin Gordon.

The flour in the wedding cake of gypsies is mixed with blood taken from the wrists of the bride and groom.

The symbol for Pluto is PL, the first two letters of its name, and also the initials of Percival Lowell, who predicted its existence.

Family Act

The flowing grace of action that makes championship timber in the skating world is here displayed by Mrs. Constance Wilson Samuels and her brother, Bud Wilson, Canadians, as they practice at a New York rink for participation in the American figure skating championships. Some of the most famous skaters of the United States and Canadian will compete for title honors, which seems a cinch for the Canadians, Mrs. Samuels and Miss Eustace Cecil Smith (Mrs. E. Gooderham) of Canada being the outstanding stars.

Our Boarding House . . . . . By Ahern

IN THE HEART OF NEW YORK

"Convenient to Everything Worthwhile"

● One block from Times Square—surrounded by fine shops, towering office buildings and scores of good theatres. Private indoor entrance to the world's largest subway station. Yet THE LINCOLN, with its 32 stories of fresh air and sunshine, offers you quiet comfort at all times. Each of the 1400 rooms has bath and shower, servidor and radio.

From $3 single $4 double

RESTAURANT : GRILL : COFFEE ROOM

John T. West . . . . . Manager

HOTEL LINCOLN

44th STREET to 45th STREET • 8TH AVENUE • NEW YORK

Under New Management—A RELIANCE HOTEL

Pittsburg Has Complete Signed Roster for 1933

CAPITOL 325 SEATS EVERY EVE 25c 2 More Days

To-day and Saturday

THE MOST IMPORTANT DRAMATIC SENSATION OF 1932-1933!

"Four Star Picture"

Liberty Magazine makes this crowning award only to the great of greats. It has given it to "I AM A FUGITIVE."

2.30 7.00 9.00

AT LAST THE TRUTH!

COMING AT YOU

out of a living hell! The picture that put a price on its author's head! Warner Bros.' greatest picture of 1932—based on Robert E. Burns' thundering best-seller!

I AM A FUGITIVE

PITTS & TODD —in— "THE SOILERS" MICKEY MOUSE —in— "MICKEY'S TOUCHDOWN"

FROM A CHAIN GANG" with PAUL MUNI

MAGNATES FACE HEAVY PROBLEM IN SALARY CUTS

Ruth, Gehrig, Dickey, Lucas, Lombardi, Wilson and Stripp Among Unsigned.

AMERICAN LOOP HIT HARD.

(By Herbert W. Barker, A.P. Sports Writer.)

NEW YORK, Feb. 17 (A.P.) — Spring and the training camps are just around the corner, but for some major league clubs the hold-out situation remains a serious problem yet to be solved.

The magnates, when they adopted a general policy of retrenchment and cut deeply into salaries, were prepared for a somewhat larger quota of indignant protests from star performers than customary, but probably not even they expected so heavy a list of dissatisfied players.

Babe Ruth, Lou Gehrig, Bill Dickey, Red Lucas, Ernie Lombardi, Hack Wilson, Joe Stripp, Wes Ferrell, Willie Kamm, Willis Hudlin, Frank Frisch and Heinie Manush are just a few of the headliners who have balked at terms.

Complete Signed Roster

There are striking exceptions of course. The Pittsburgh Pirates who surprised the National League by finishing second last season with inexperienced men at both short-stop and second base, have signed every player on the 1933 roster and are busily engaged preparing for the training season and perhaps a pennant.

The Boston Red Sox likewise have all their men under contract, and the New York Giants and Chicago Cubs each have only one player outside the fold. The Giants have yet to snare Outfielder Len Koenecke and the Cubs are still awaiting Outfielder Vince Barton's contract.

The Washington Senators have only four unsigned players—Manush, Moe Berg, Bob Burke and Bob Friedrich.

The outlook for the others, however, is not so rosy.

TIGER COACH FORMER N. Y. AMERKS STAR

Shorty Green Played With Sudbury Wolves When Whole Team Turned Pro.

BORN IN SUDBURY.

SUDBURY, Ont., February 17 (C.P.) — Dynamic son of the north country, Shorty Green, coach of Hamilton's Senior O.H.A. team, has sacrificed part of a nose and all of a kidney for the cause of hockey. Five years ago when Green was on the line-up of New York Americans the doctor told him after removing the kidney, "Listen, son, no more hockey for you."

But Shorty will always be identified with hockey, it seems. Last year coach of Tulsa Oilers in the American Association, he found his team's ranks riddled with injuries, so at the age of 35 he donned the blades, took out the old war club, and made them all step.

Played Hockey at 16.

Son of a pioneer prospector during the Cobalt silver rush, Shorty was baptized Wilfred Thomas. At 16 he was so much a hockey player they took him out of High School to play on the old Sudbury intermediates. The following season he was regular centre when Sudbury opposed Cobalt for the Gordon Cup.

Shorty scored four goals, and when attempting to tally a fifth the Cobalt goalie stepped out of his net and slugged the 17-year-old Sudbury upstart across the face with his stick. Shorty's nose has never been the same since that blow.

In Two Allan Cup Finals.

Green played in two Allan Cup finals, first with the 227th Battalion team in 1916 before he went overseas with the Canadian troops and after the war with Hamilton Tigers. The Army team lost to Toronto Dentals, but Tigers won. For three seasons Green played with Sudbury's Wolves, when the Wolves were one of hockey's famous outfits were one of hockey's most famous outfits.

So good were the Wolves that Percy Thompson took the team almost intact and put it into the National League as Hamilton's entry. Subsequently the franchise was transferred to New York and Shorty played in an American uniform two seasons before the kidney injury ended his playing career. Later he coached the Amerks and piloted the Duluth Hornets of the American Association for two years.

Back in Hamilton this winter Green has hopes his Tigers may win the Allan Cup.

Twelve hours and seven minutes make a day at the equator. This is the time which elapse between sunrise and sunset.

QUALITY PRINTING With Quick Service

Buttery's Dash For Goal

Here we see Buttery, the ex-Wolverhampton player, but now with Bury, in a dash for goal when the Shakers played Tottenham Hotspur. One of the Spurs' defence players is in hot pursuit. Both Bury and Tottenham are in the fight for promotion, while the latter club is still in the cup competition also.

SPORTS Day by Day

HOCKEY—BOWLING—BOXING BASKETBALL — OTHER SPORTS

(By C. J. P.)

The old barbecue cry goes tonight: "Take it while it's hot, folks!" We mean that dish of junior hockey at the Brock at half past eight. It's Queen's of Kingston versus the Petes in the latter's home game of the O.H.A. first round playdowns. Fresh from a fine win over the husky Bowmanville boys, the young Petes feel they can win tonight's tussle and carry a lead down to the limestone city Monday. Don't miss it, fans, as it's sure to be the berries.

* * * * * * *

Bill Calladine and George Jay have completely recovered and will be at their best against the speedy students. McGregor will again round out the first line, while the "pepper" line seems to have hit its stride properly now, and boy oh boy, what a stride that is! The locals' defence will be coached to cover all incoming fowards and not bunch up on one, leaving a potential receiver to coast in alone. The goalie, Sanderson, doesn't need any coaching the way he has been stone-walling it lately.

* * * * * * *

We haven't been able to dig up anything to speak of in regard to the Queens juniors. They've played some good hockey according to reports, and have artificial ice in Kingston, so should be fast. And all college athletes are kept in fine physical condition, so they should extend the locals to the limit. Our guess is that we'll pull out a close win here, and then have a battle to hold it down in the town where they make little ones out of big ones. Get around early if you're shopping for a rush seat at the Brock tonight, as there'll be another big crowd out for this promising playdown game.

* * * * * * *

The Petes' intermediates play Belleville Monday night. The locals cleaned up nicely on their group and then broke the hearts of Madoc followers, but Monday night's fracas will be something else again. From what we've heard, the '33 edition of the Quinte team is not only a smart one but contains a bunch of boys who like to mix it. But, then, the Petes don't go in for parlor-gaming it, either.

* * * * * * *

Up around Omemee way quite a bit of hockey is being pulled off this week, and good hockey at that. The Omemee team has been entered in three tournaments, the Hughes' cup, the Bobcaygeon tourney and the Hogg and Lytle Trophy. Monday, they pressed out a 1-0 win over Kirkfield in the first round of the Hogg and Lytle affair. Tuesday e'en at Bobcaygeon, the Fenelon Falls junior O.H.A. squad blanked the O's by 3 to 0 in a lively song-and-dance. Then in the first round of the Hughes' tourney at Oakwood Wednesday, Omemee trounced the Lindsay Pirates, making the bucaneers from Scugogville walk the plank to the tune of 5 to 1. Heavy hockey, that

* * * * * * *

Recent disputes over protested goals show how bad this home-umpire thing is. The goal-umpire of one team won't lift his mitt when the other side scores until he absolutely has to, and sometimes the other team is cheated by the puck bouncing out fast. On the other hand, every time his home-town outfit comes close to scoring, up goes the duke like one of these moon-rockets. It's tough on everybody, and the harassed referee of play can't always be in position to judge just whether the goal should be allowed or not. Obviously, goal-umpires can't be imported for every game, so what?

* * * * * * *

We'd suggest having each team start with a goal-umpire from the same team's town back of its net. In to-night's game for instance, we'd say put a Kingston man behind the Queen's goal, and a local umpire back of the Petes' cage. And keep them this way in all three periods. It's a cinch they won't be jerking their hands up in the air every time the goalie clears a fast one. It's not perfect by any means but it's the lesser of the two evils. And more arguments are caused by a guy trying to "steal" a goal than one who just won't put up his hand till everyone in the place is sure the rubber is in. It should be tried one game, anyhow.

* * * * * * *

A couple of good Church League cage games will be run off at the "Y" tomorrow evening. At six, it's the juvenile final affair between George Street A and Trinity, while at seven it's Murray Street juniors against Mark Street in a sudden-death game for second half honors. If Murray wins, no play-off will be necessary. A bunch of good gals' basketball games are listed tonight at the Y. W., with those interested invited to drop in and see them. And two City League fixtures will be played up at the "Y" this p.m.

* * * * * * *

Boxing locally has sort of hit the skids for the winter months. Up till Christmas, shows were being run off regularly here and all over the district, but the game is sure in the doldrums now. Needs strong trade winds, but the competition with hockey is too great for the present. We may have a bit of a revival in the Spring, and who knows but the rowdy rasslers will be back again?

* * * * * * *

East side, west side: C.G.E. shop play-offs tomorrow at the Brock are: Switchgear vs. Toolroom at eleven, Machine Shop vs. Fractional Motors at one . . . . E.P.L. and City League are still being held up by O.H.A. games . . . . Southend Loop play-offs in all divisions will be staged at the Brock next Thursday if the rink is available . . . . And the prize ticket draw for this league is Thursday also . . . . A bouquet to Johnny Burke of Canuck intermediates for agreeing to play Pirates for second place Tues. at seven, instead of taking second-place alone by default from Northenders . . . . Park Hill is in first place in the S.E.L. int. section . . . . Yeah, we got some dough riding on the junior Petes' to-night again.

JUNIORS ARE CONFIDENT OF O.H.A. VICTORY

Petes Should Eke Out Win By Small Majority on Home Ice.

BELLEVILLE GAME OFF.

To-night's Junior O.H.A. playoff game at the Brock will be the only game this evening in which a Peterborough team will take part, the Petes'-Belleville first one being put back to Monday, at Belleville. The first round Juniors face each other at 8.30 o'clock on a good sheet of ice, and with Bert Clayton of Toronto named referee. The largest crowd to see a play-off contest this year here is expected.

The Queen's college team is figured to be one of the strong teams of the province, aside from those in Toronto leagues and Newmarket. They play a dashing brand of hockey and should give the young Petes a hard game, though the latter will have the advantage of home ice. It is undoubtedly the strongest competition given the locals so far this year, though the Petes should be in prime shape now after eliminating Fenelon Falls and Bowmanville in good series.

Manager Buckland will ice his strongest possible team, but it is uncertain whether there will be changes seen in the homsters' line-up or not. Several of the Petes' Juniors this year are just about as good as Junior players anywhere, and the team has begun clicking properly in their last game and last couple of workouts. If the goalie is right again, and the defence plays airtight hockey, the two forward lines will prove plenty troublesome for the student visitors. The Petes, on their past performances, and considering that Belleville held Queen's to a tie in one of the play-off games, should win here in a hard-fought contest. They will then have the hard task of holding the lead in Kingston Monday.

Plenty of Hockey

Fans may be assured of plenty of excitement whenever the 1933 Petes' Juniors swing into action. They will likely draw the biggest play-off crowd of the year; those who saw Wednesday's fine contest being back and others coming out. Rush-seat patrons should get there before game time in order to get good vantage points. It's the first O.H.A. playdown round for the Petes and promises to be a memorable one.

Queen City Players Beaten In Tourney

TORONTO, Feb. 16 (CP)—Before a packed ballroom, four outstanding United States bridge players last night defeated four leading Toronto players by six boards in a series of 26 boards, 16 played in private and the remainder under the gaze of the large audience.

For the benefit of spectators, a huge board displayed each hand; each was played by all four players of each team, the boards being dealt in duplicate and the teams reversing their positions at the table.

The United States team, Captained by Milton C. Work, included Mrs. Olive Petersen, Commander Winfield Liggett and Charles Lockeridge.

President E. Fletcher of the Toronto Whist Club presented the Canadian team of Capt. John W. Jacobson, H. B. Hatch, D. A. MacDonald and W. H. Gunn.

Since the introduction of mechanical power and machinery into farms any American agricultural worker is able to care for three times as many acres of crops as he could 75 years ago.

Regent

Last Times To-Night Jack Oakie in "Uptown New York," With Shirley Grey

STARTS SATURDAY

An epic drama of the winning of the west

- The mad duel that climaxed an age-old Kentucky feud
- Covered wagons braving the dangers of a death-infested wilderness
- A pioneer girl snatched from under the crushing hoofs of stampeding beasts
- Settlers massacred by blood-thirsty savages
- The tremendous battle of railroad builders to unite East and West

Awe-inspiring in its immensity

Zane Grey's The GOLDEN WEST with GEORGE O'BRIEN

JANET CHANDLER MARION BURNS Directed by DAVID HOWARD

FOX PICTURE

"Last of the Mohicans" Fox News Comedy Act

Five Free Tickets for Pro. Game will be drawn to-night, 9.30 p.m. Winners will be posted in Lobby and must be claimed before 12 noon Saturday.

Haboco Deliveries Tie Scouts 6 To 6

The Scouts met Haboco's delivery boys in an exciting hockey game last night at the Sacred Heart Rink, and battled to a 6-all draw in thirty minutes' overtime. Play was slowed up by the snowfall, and at times the players got a bit rough, but were sent to the "cooler" quickly. It was a hard-fought match between well-matched outfits. The teams:

Scouts—Goal, R. Bennett; defence E. Creighton and A. Lefevre; centre, W. Flint; wings, F. Todd and J. Kirby; sub., Valanse.

Haboco's—Goal, Bowen; defence, B. Donoghue and Alton; centre, F. Alton; wings, Donoghue and Sullivan; sub., McDougall.

Referee, G. Creighton.

Richardson Heads Board Of Y.M.C.A.

A. W. Richardson was re-elected president of the board of the local Y.M.C.A. at the annual meeting of the board, held last night. Others re-elected to the executive were:

Honorary President, G. A. Gillespie; President, A. W. Richardson; 1st Vice-President, G. A. Macdonald; 2nd Vice-President, C. A. Salmonsen; Treasurer, J. J. Turner; Recording Secretary, R. L. Dobbin.

The board sanctioned a program that will permit unemployed men the use of the Y.M.C.A. facilities on certain mornings each week. Details of this will be announced later.

Reserves Judgment In Dainard Will

(Special to The Examiner.)

The Honorable Mr. Justice Garrow, in a motion to interpret the will of the late William A. Dainard of Port Hope, at Osgood Hall, said that it was the most peculiar will he had ever seen in his life.

The Hon. G. N. Gordon, K.C., appeared for Wesley Dainard of South Monaghan, and contended that the proper interpretation of the will was that Wesley Dainard's legacy was payable at the end of a year and that the whole estate was security for the payment of the legacy.

W. M. McMahon appeared for the executors, and A. R. Wilmot of Cobourg appeared for Lydia J. Dainard, the widow of the late Mr. Dainard, and opposed Mr. Gordon's contention.

Mr. Justice Garrow stated that the will was so difficult to understand the intention of the deceased, that he would reserve judgment.

New Restaurant Opens Saturday

On Saturday morning the doors of Dean's Restaurant, immediately south of the new Canadian Department Store will be thrown open for business.

Located in the spacious premises recently vacated by Peterborough Automobile Supply Company, and which have been entirely remodelled and decorated, and equipped with new fixtures and fittings, the restaurant will be second to none in the city, according to the claims made for it by Joe Dean.

Cobourg Enters Team In C.O.L. Ball League

COBOURG, February 17. — Cobourg Baseball Club will enter the Central Ontario League this summer, it was decided at the annual meeting held here on Thursday night.

Last summer was Cobourg's first appearance in Central League ball for several years, and with last year's experience and two new players, J. Ethier and Archie Campbell of Belleville, the club anticipates a better season this year.

Officers elected for 1933 are:

Hon. presidents, F. J. McArthur, W. S. Edwards, and H. W. Cooey; president, Roy Dodge; vice-president, Fred Chalk; secretary, Jack Reesby; treasurer, Armond Clement; executive, Elmer Woods, Charles Gummow, Earnest Bottrell, Archie Russell, A. R. Dundas, Max Geraldi, Arnold Comrie, and Sam Stover.

13 HARDY SNOWSHOERS ARE LEFT IN CONTEST

PONT VIAU, ue., Feb. 17 (C.P.)—A shorter lap to-day faced the 13 hardy snowshoers who remain in the 150-mile Haull to Montreal international marthon. They were to skirt the northwestern end of Montreal Island from Pont Viau to St. Anne de Bellevue. The first of the journey is over, Saturday's lap being a comparatively short run to Lachine, with the finish Sunday at Montreal.

For to-day's 18-mile stretch over freshly-covered highways—a snowfall was experienced last night—the Finnish contingent had secured a lead which they were not likely to relinquish. Johnny Koukku, Montreal, led in elapsed time for the week's grind; Ivaar Hakkarainen, Montreal, was second, only nine minutes behind, and Johnny Jokela, Toronto, was about half an hour behind Hakkarainen.

Church Basketball Playoffs To-Night

In the Church Basketball League juvenile final game at six in the "Y" this evening, George Street A will carry a one-point lead over Trinity, owing to that 13-12 game last week. If the round is tied to-night after the full time of play, five minutes' overtime will be held. Vince Holmes will referee.

A sudden-death game will be staged between the juniors, Murray Street and Mark Street. If the former wins, no play-off will be required in this section, as they won the first half. If Mark Street wins, the same two teams will play two games for the title. Carlos Routley will referee this junior game this evening.

Social Note—Ruth Goes South

The Ruth family—the Babe, Mrs. and daughter Julia, are snapped as they board a train in New York for the annual trek to St. Petersburg, Fla., training site of the New York Yankees. Ruth is expected to reach a contract agreement with the club soon.

Hailed As Featherweight King By U.S. Fight Body

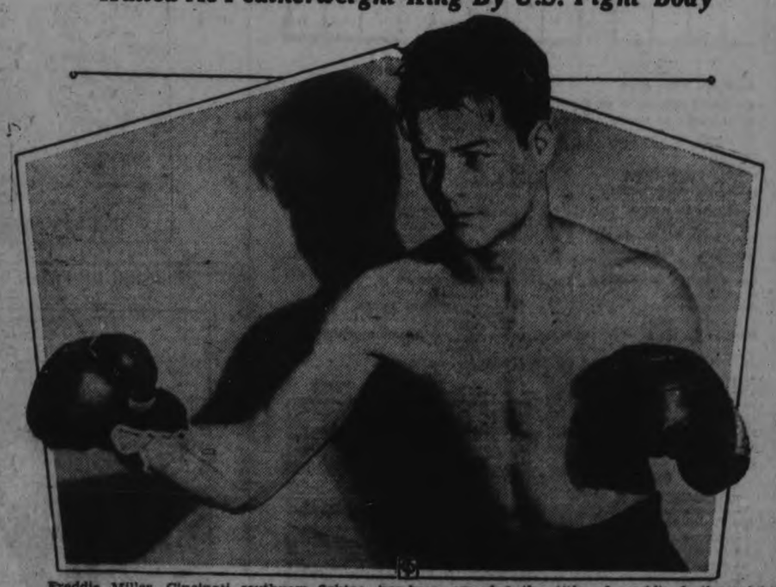

Freddie Miller, Cincinnati southpaw fighter, has been awarded the title of world's featherweight champion by the U.S. Boxing Association, which body divested Battling Battalino of the crown. Last year, Miller and Battalino fought for the crown, but the referee declared bout "no contest."

FRIDAY, FEBRUARY

GOODNIGHT STORIES

By Max Trell

I met a little egg
It had nothing to do,
So I waited till it hatched
Then away it flew.
—Shadow Song.

Once upon a time there was an egg. It was a nice soft egg. It was only a day or two old. The five shadow children found it in the pantry, waiting to be boiled.

It said good morning to the shadows.

"Good morning," the shadows answered. "How do you feel?"

"Very fresh, thank you," the egg said. "How do you feel?"

"Which one of us?" Knarf asked.

"All five of you," said the egg. The five shadows all answered that they felt fine. "But do you feel fresh Are you only a day or two old like I am?"

The shadows replied that they were quite sure that they were more than a day or two old. "I feel pretty fresh sometimes," Knarf said. The other shadows knew that Knarf did not mean what the egg meant.

"Would you like to get boiled, too?" the egg inquired. It had such a pleasant, soft voice. The shadows were really sorry that it was going to get boiled. If only it got fried, or poached, or scrambled, that would have been better. The shadows wished they could do something about keeping the egg from getting boiled. They wondered what they could do.

"If we could only hide it somewhere, till it hatched," Mij said, "then it would be able to run away by itself."

"I feel pretty fresh, myself, sometimes," Knarf said to the egg

To Save the Egg

"We'd have to hide it in a warm place," Hanid, who knew something about hatching eggs, replied.

"We could hide it near the oven," Flor suggested.

So the shadows made up their minds to hide it in back of the oven, where it was warm (and yet not too hot). The egg was standing on the pantry shelf. "Come down," the shadows urged it. They could hear Katybelle, the cook, stirring about in the kitchen, and they expected her to come walking into the pantry at any moment. But the egg wouldn't come down off the shelf. "Not me," the egg kept saying. "Do you think I want to fall? What will happen to me if I fall?"

At that very moment Knarf, who had climbed quietly behind the egg, gave it a push and down it went until—crack! It landed upon the next shelf.

Yes, my dears, the poor egg was cracked. It was a terrible thing. It couldn't be boiled after that, for you can't boil a cracked egg because it keeps running out of its shell (unless you put vinegar into the water), so it was poured into a little cup, and the next time Katybelle baked a cake, it went right into the cake. But it wasn't boiled anyway, and that's something.... isn't it?

(Copyright, 1933, K.F.S. Inc.)

THE STARS SAY . . .

By GENEVIEVE KEMBLE

For Saturday, February 18

Adverse astral forces hold sway on this day both by lunar and mutual direction. It is well that the mind will be found to be keen, sagacious and well equipped to meet a state of obstruction, confusion and disruption as well as treachery and underhand attack. Make changes cautiously, be on guard against hidden enmities and fraud and sign all papers and writings with particular precaution.

Those whose birthday it is are on the threshold of a year calling for all the shrewdness, cleverness and sagacity with which they will find themselves endowed, as there are signs of fraud. A child born on this day should have brilliant mental equipment, which it may need to combat many difficult places in life.

Invitation Extended To Men's Association

(Examiner Correspondence.)

MARMORA, Feb. 17. — The regular meeting of St. Paul's Men's Club was held in the parish hall on Wednesday evening, under the presidency of W. R. Reynolds.

Under general business, it was decided that an invitation be sent to St. Andrew's Men's Association to attend the next meeting on Ash Wednesday, when H. B. Fetterly, M.A., of the Ontario School for the Deaf and Dumb, is the guest speaker. It was further decided to invite the ladies at the succeeding meeting on March 15th, when Mr. Crosbie, District Forester, gives his lecture on Forestry.

At the conclusion of business, Past President C. H. Buskard, gave a most interesting talk on "Gold," and W. R. Reynolds handled "Current Events."

Handicraft Class

A very successful three days' class in Handicraft, under the auspices of the Marmora Women's Institute was concluded at the Public Library on Wednesday. Mrs. Jas. Allan of Toronto, was the very capable instrustress. She informed The Examiner that she was delighted to have the large number of 26 present throughout, and that the class was one of the most enthusiastic she has handled.

The handicraft chosen for the course consisted of lampshade work, rug work, painting and novelties.

NEVER HAS INDIGESTION

Fruit-a-tives make stomach like new

"I had always been in good health until I began having trouble with my stomach. I couldn't eat anything without discomfort and continually had heartburn, severe gas pains and headaches. I can truthfully say 'Fruit-a-tives' completely restored me to health."

Fruit-a-tives . . . all drug stores

Do You Cough?

DON'T be that worst pest of all—the chronic sufferer from colds who passes germs on to family and friends. Build resistance with Dr. Pierce's Golden Medical Discovery. Read what Mrs. Emily Wright, of 478 Henry St., Woodstock, Ont., says: "At one time I suffered from bronchial trouble—had a nasty cough that lasted for several weeks. I was rundown, had no strength, was quite nervous and ate very little. I used Dr. Pierce's Golden Medical Discovery and it rid me of the aggravating cough, built up my system, increased my appetite and I felt stronger and better in every way."

Write to Dr. Pierce's Clinic, Buffalo, N. Y., for free medical advice.

PLAN TWO DAMS FOR HALIBURTON

Department of Canals to Begin Work in the Spring.

ON TRENT RESERVOIR

LINDSAY, Feb. 17.—It has been announced that the Department of Railways and Canals will start work this spring on two large dams in Haliburton County, one of concrete at Percy Lake, in the township of Harburn, and the other, built of timber, at Kennesse Lake in Guilford Township. Both these lakes are reservoirs for the Trent Valley Canal.

The Provincial Police have completed their check-up on the rings and watches, which John Fairbairn, a jewelry salesman, alleges were stolen from a hold-up here on December 16 last. He claimed at that time that he had been robbed of jewelry valued at $1,000. He afterwards reduced the value to $400. The police have accounted for three of the seven rings and seventeen of the twenty-seven watches, which Fairman claimed were taken from him.

Leo Baptiste and Harry Fagan, both of Toronto, have been given two years' suspended sentence by Police Magistrate Jordan for cutting Christmas trees in Emily Township without permission of the owner. They must also pay the cost of the court and make restitution to the owner.

ROSENEATH W.M.S. PLANS ON SPEAKER

Mesdames E. and D. Brisbane Hostesses for February Meeting.

(Examiner Correspondence.)

ROSENEATH, Feb. 17. — The Women's Missionary Society met on Tuesday afternoon, February 14, at the home of Mesdames E. and D. Brisbane. It was well attended by members and a few visitors.

It was decided by the society to continue having a Good Cheer Committee. It is expected that the Society will have the Campbellford Dramatic Club present their play here, some time in the near future.

A committee was appointed to make arrangements for the hall, play, etc. Also on motion of Mrs. Andrew Brown and Mrs. Alfred Sherwin, that the ladies sell candy the night of the entertainment. —Carried.

The society made plans to make quilts for relief, pieces of 4 inches square with 16 pieces to a block; either print or flannelette. Anyone wishing to contribute to these quilts will be appreciated at any time. A motion of Mrs. A. J. Campbell and Miss E. Brown, that the society have Miss Mary Haig, who is home on furlough from Japan, speak here on the evening of April 2nd. The secretary was asked to communicate with Miss Haig to that effect.

March the third will be the World's Day of Prayer, and will be observed in the church here. The program is as follows: Devotional leaflet, read by Mrs. A. J. Campbell. No. 1 on Congregational churches, was read by Albert Tucker; No. 2, by Mrs. Albert Nill; No. 3, Presbyterian missions, by Mrs. C. W. Varcoe. Mrs. Albert Halstead read a fine article on missions in general. Mrs. M. D. Brown read a splendid report of the Presbyterial held in Brighton.

The March meeting will be held at the home of Mrs. John Nichol, with Mrs. A. J. Campbell, Mrs. A. Brown, Mrs. Davey and Miss G. Blodgett as lunch committee.

Folks Past 40 Should Read This

If you are troubled with a burning sensation, functional bladder weakness, frequent daily annoyance, getting-up-nights, dull pains in back, lower abdomen and down through groins — you should try the amazing value of Dr. Southworth's "Uratabs" at once, and see what a wonderful difference they make! If this grand old formula of a well-known physician brings you the swift and satisfying comfort it has brought to dozens of others, you surely will be thankful and very well pleased. If it does not satisfy, the druggist that supplied you with "Uratabs" is authorized to return your money on the first box purchased. This gives you a full 10 days' test of "Uratabs" without risk of cost unless pleased with results. If you would know the joys of peaceful, restful sleep and normal healthy Bladder action, start this test to-day. Any good druggist can supply you.

EDWARDSBURG

CROWN BRAND CORN SYRUP

The economical and delicious table syrup

A nourishing sweet for the whole family

THE CANADA STARCH CO. LIMITED, MONTREAL CIO

Financial Report Warkworth Hydro

(Examiner Correspondence.)

WARKWORTH, Feb. 17. — The following is the 1932 financial report for the Warkworth Hydro Electric Commission.

Receipts.

Balance on hand, $2865.95; credit notes, Ontario Hydro Commission, $379.44; domestic lighting, $2135.20; commercial lighting, $1571.96; street lights, $648; repayment of loan to township, $2500; interest on loan to township, $4.14; interest on bank deposits, $7.34; total, $10,112.03.

Expenditures.

Ontario Hydro Commission, sundries, $304.85; Ontario Hydro Commission, power, $3109.69; W. A. Kelly, work on lines, $53; H. C. Kelly, work on lines, $6; R. Dudley, carting transformer, $2; U. E. Wartman, $2.50; J. A. Armstrong, $2; Percy township debenture, $799.14; Workmen's Compensation Board $13.34; W. H. Henry, printing, $3.50; P. McFadden, rebate $2; refund on street lights, Percy Telephone System, $1.41; Ontario Government Bonds, $2448.84; J. W. Dixon, salary, $112.46; A. M. Smale, salary, $20; Royal Bank collections, $34; Royal Bank, box rent, $4.25; freight and cartage, $14.30; sundries, $2.10; balance on hand, government bonds, $2500; balance on hand in bank $592.65; total, $10,112.03.

INDIAN RAILWAY HAS DEFICIT

NEW DELHI.—A deficit of £7,000,000 was revealed to-day in the presentation of the Indian Railway budget to the House of Assembly by Sir Joseph Bhore, member of the Viceroys executive council.

HEALTH FOR YOU

WELL-KNOWN EUROPEAN HERBALIST of the

DR. THUNA

Balsam Remedies Limited

Will be in PETERBOROUGH, at the Empress Hotel, SATURDAY, FEBRUARY 18TH

If you are ailing, see him when he is there and get started on the ROAD BACK TO HEALTH.

OUR HERBAL REMEDIES ARE MOST EFFECTIVE IN DRIVING SICKNESS FROM THE SYSTEM.

FULL INFORMATION FREE OF CHARGE

DR. THUNA

BALSAM REMEDIES, LIMITED

HEAD OFFICE - - TORONTO, ONTARIO

2d-41-578

End Pain, Swelling & Bleeding of PILES (HÆMORRHOIDS)

With Zam-Buk Herbal Ointment.

Zam-Buk Medicinal Soap 25c. cake.

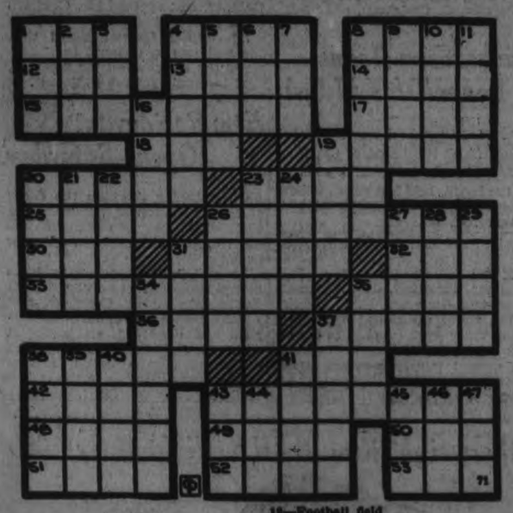

ACROSS

1—Toward the stern
4—Rocky projection on a cliff
8—Republic in South America
12—Assyrian war god
13—Streak
14—Masculine name
15—Strict disciplinarian
17—River in Africa
18—Conjunction
19—Portals 20—Twig
22—Skin 25—Spoken
26—Hydrochloric
30—Infant 31—Savory
32—Salutation
33—Ghosts
35—Persian coin
36—Garden tools
37—Seed 38—Cast
41—Petition
42—Listen
43—Turned inward
45—Gaelic
49—Meadows
50—Large deer
51—Charts 52—Lessen
55—Stain

DOWN

1—Aspiration
2—Friar's title
3—Viscid oily liquid
4—Adhere
6—Cortex
6—One (Sco.)
7—Procure
8—Isthmus in Central America
9—Discharge
10—Actor's part
11—Appendages 16—Appendage
19—Football field
20—Tapers 21—Stay
23—Estimate
25—Misleads
24—Goddess of discord (Gr. Myth)
26—Female horse
27—Ancient seat of Ireland
28—First czar of Russia
29—Part of a dollar
31—Pack
34—Routine duties
35—Egyptian queen (colloq.)
37—Money bag
38—Plural pronoun
39—Queen of the gods (Gr. Myth.)
40—Pile
41—Celestial body
43—Diseased
44—Recent (com. form)
45—Crimson
46—Tinker in "Taming of the Shrew"
47—Piece out

Answer to previous puzzle

L	O	N	D	O	N		A	V	A	T	A	R
O	R	I	O	L	E		D	E	M	O	T	E
B	I	T		O	E		D	A		M	O	B
A	S		P	A	D	E	L	L	A		N	A
T	O	I	L		S	E	E		M	E	E	T
E	N	N	U	I		L		S	P	A	D	E
			V	A	N		F	O	E			
S	T	A	I	N		A		B	R	I	S	K
P	I	S	A		A	S	K		E	S	T	E
O	R		L	I	C	H	E	N	S		A	E
A	A	S		D	R			D	O		R	I	P
E	D	I	B	L	E			G	R	O	O	V	E
S	E	R	I	E	S			E	A	S	T	E	R

MUGGS McGINNIS — A Radio Refugee — By WALLY BISHOP

HIGH PRESSURE PETE — Strategy — By GEORGE SWAN

TILLIE THE TOILER — By Russ Westover

BRINGING UP FATHER — By George McManus

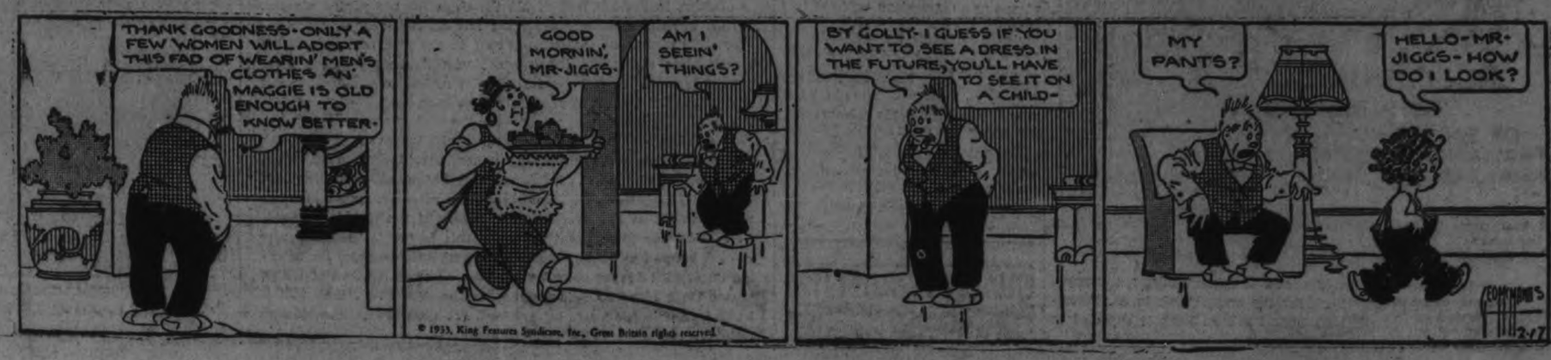

CLASSIFIED ADS POINT THE WAY TO SURE PROFITS

a For Sale—General

LARGE TRUCK LOAD ABSOLUTELY Dry Mixed Wood, $2. 'Phone 278. 24d-50-345A

MIXED WOOD, $2.00. HARDWOOD, Cut, $2.25 per Load. Stephenson. 'Phone 3876W. 6d-42-533A

BALED HAY AND STRAW. 'PHONE 342 ring 3. 6d-42-526A

12" PINE SLABS, $4.50 PER CORD. Mixed, $5; Hardwood, $5.50 per Cord. Hay, $10 Truck Load. Also all kinds of Lumber. H. F. Doig, 2097. 6d-44-4379A

FIVE-TUBE BATTERY RADIO AND Enamel Refrigerator for Sale, cheap, or would Exchange. Write Box 585, Examiner. 3d-42-583A

GOOD DRY MIXED WOOD AND Hardwood, orders taken. 2 Dollars up. 'Phone 2409, Renzetti. 6d-46-602A

SEVEN-TUBE ELECTRIC RADIO, $19. Guaranteed. Terms if desired. Johnston's, corner George and McDonnel. Open Evenings. 3d-43-4305A

ONE DOUBLE-DECK 500-EGG INcubator, One Brooder House, One Brooder Stove. 'Phone 3446J. 3d-43-508A

Just Phone the Classified
1600
RESULTS are Certain

WANT AD. RATES

Cash 1 cent per word or figure per insertion. Minimum Charge 25c for any Advt.

If Charged 1½ cent per word or figure per insertion. We will call for your ad. and give you the cash rate.

Phone 1600

CHARGES:

Card of Thanks	50c
In Memoriam (up to 8 inches)	75c
Over two inches, per inch	50c
With black border, extra	25c
Birth Notice	50c
Death Notice	50c
Locals (Back Page, per inch	$1.00
Black Local (Back Page) per in.	$1.40

Index to Examiner Classified Want Ads.

Agents Wanted	L
Boarders Wanted	F
Business Opportunities	K
Cottages, Summer Resorts	E
Chiropractor	U
Dressmaking	T
Employment Wanted	J
Female Help Wanted	H
Found	N
For Sale: General	A
For Rent—General	C
To Rent: House and Apartm'ts	B
General Notice	T
Help Wanted: Male or Female	X
Personal	R
Poultry For Sale and Eggs	P
Radio	I
Situation Vacant	W
Livestock	O
Lost	M
Male Help Wanted	G
Salesmen Wanted	V
Used Cars For Sale	S
Wanted: General	Q

a For Sale—General

GOOD USED PIANO, REASONABLE. Apply 207 Reid. 3d-43-595A

VACUUM CLEANER, BEATTY CADillac, with all attachments, in perfect condition. Cheap for quick sale. 490 Charlotte Street. 1d-41-596A

KITCHEN RANGE, HOT WATER Front, good condition; cheap. 19 Park Street S. 2d-42-611A

b For Rent—Houses and Apartments

HOUSE, 408 BELMONT AVENUE (corner Belmont and Weller). Apply 437 George Street. dtf-2199B

NICE LITTLE 5-ROOMED HOUSE; gas, electric lights, hardwood floors, garage, $20; fairly central. 'Phone 46. 2d-42-449BR

APARTMENT D, NOVA SCOTIA Apartments. Possession 1st November. Apply 437 George Street dtf-B

HEATED APARTMENT IN GRAND Central Building. Possession arranged. Apply 437 George Street. tf-B

BUNGALOW FOR RENT, DESIRABLY situated in the West-end. Possession can be arranged. Apply 437 George Street. dtf-2416B

HOUSE, NO. 336 RUBIDGE STREET, now being redecorated throughout; new oak floors and hot water heating. Apply 437 George Street. dtf-B

HOUSE, ALSO FURNISHED HOUSEkeeping Rooms; central. 'Phone 2687W. 3d-41-562B

BRIGHT, HEATED APARTMENT; Suburban House, orchard garden; Ground Floor Office. Mr. Bell, Bell Apartments. d-41-567B

TWO FURNISHED HOUSEKEEPING Rooms. Apply 173 Adaline Street. 3d-41-858B

HEATED APARTMENT, LARGE OR Small. Furnished or Unfurnished. 'Phone 3825. 3d-41-569B

THREE HOUSEKEEPING ROOMS, Heated. 106 McDonnel. 3d-42-587B

BED-SITTING-ROOM AND KITCHENette also Bedroom, Heated, urnished; central. 'Phone 3663 3d-42-588B

FURNISHED APARTMENT. 389 Queen. 4d-43-391B

LOWER APARTMENT, DUPLEX, 375 Stewart Street; all modern. Lewis' Beauty Parlor. 3d-42-593B

COMFORTABLE, LARGE FRONT Bed-Sitting-room with Kitchenette, Protestant preferred. 305 Brock Street. 3d-43-005B

HOUSE, 155 WESCOTT STREET. Possession March 15. Apply R. H. Bowden, Grocer, Wescott and George, or Reg. Turner, 'Phone 3700. 3d-43-513B

THREE FURNISHED, HEATED Housekeeping Rooms, Ground Floor, hardwood floors; Bedroom, Livingroom, Kitchen, with Chesterfield Suite. Corner Wolfe and Rubidge. 'Phone 1666M. 2d-42-510B

TWO LARGE ROOMS, HEATED; ALL conveniences, with gas; rent reasonable. 196 Aylmer Street. 3d-43-600B

c For Rent—General

FOR RENT — STORE AT 136 HUNter Street. Immediate possession. Apply 437 George Street. dtf-1712C

GARAGES TO RENT—CONVENIENT to Downtown Offices and Stores. Apply 437 George Street. dtf-1092C

STORE, NO. 173½ SIMCOE STREET. Immediate possession Apply 437 George Street. dtf-1397C

p Poultry

NOTHING CAN EQUAL MASTER'S Red Head Egg Mash for Egg Production. Get Master's Chick Starter for your Young Chicks. J. A. Fehr. 1191W. 2d-42-440?P

d Real Estate

FARM FOR SALE OR RENT, BY Tender—5th Line of Smith Township, known as the Galvin Farm. Apply Wm. Brown, R. Maitland, Executors P. Montgomery Estate, Montgomery Hotel, Peterborough. 3d-42-580D

FOR SALE — ONE HUNDRED-ACRE Farm, good Land and Buildings, near Bensfort. Apply Mrs. Richmond Morrison, R.R. No. 1, South Monaghan. 3d-42-577D

f Boarders Wanted

WARM ROOM, WITH BOARD. Apply 491 Aylmer. 4d-41-546F

ROOM AND BOARD FOR ELDERLY People on Pension. 474 Elm. 3d-43-594F

g Help Wanted, Male

GOOD SHOE SHINER. APPLY Welch's Barber Shop, Hunter Street. 3d-41-571G

CHEESEMAKER WANTED FOR Small Factory, about Ten Patrons. State salary per month and experience. We furnish all supplies. Henry Puffer, R.R. 2, Lakefield. 6d-44-4370G

WANTED — PARTNER TO ACT AS County Manager for well-known concern. A small investment required. This concern will stand fullest investigation. There is a wonderful opportunity in this business for a hard working person. No experience necessary We teach you the business .Write Box 44?2, Examiner. 3d-43-4402G

MEN WANTED — ACTIVE, AMBItious Men to Sell Established Customers direct to their Homes. City or Country. 160 Canadian Products: Toilet Articles, Medicines, Food and Farm Products. Sure Sale in every home. Big profits. Few territories still open. Reserve one immediately . Ask details and catalogue. Familex Products, 4785 St. Catharine East, Montreal. 6d-31,3,7,10,14,17-4197G

j Employment Wanted

EXPERIENCED CASHIER, STENOgrapher, and Bookkeeper desires Office Work of any kind, whole or part time. Write Box 585, Examiner. 3d-42-585J

CONGENIAL LADY WANTS HOUSEwork or Nurse-Companion; good references. Write Box 581, Examiner. 3d-42-581J

m Lost

SMALL WHITE AND TAN FEMALE Hound. Finder please Phone 1316W. Anyone found harboring same will be prosecuted. 3d-41-572M

WOULD THE PARTY WHO PICKED up Horse Blanket on Brock, please return to Windsor Hotel? 2d-41-590M

SHORT-HAIRED BLACK PUP. FINDer please 'Phone 3902J. Anyone found harboring same will be prosecuted. 2d-42-615M

q Wanted

WANTED — LIVE POULTRY. BETter prices. 'Phone 3573J. M. Florence. 26d-46-218Q

LIVE FOWL WANTED. 'PHONE 1781F. S. Levine. 26d-60-4325Q

SEVENTEEN HUNDRED DOLLARS First Mortgage, property worth Four Thousand. Write Box 575, Examiner. 3d-42-575Q

SMALL BAND SAW AND DRILLING Machine. 'Phone 3094. 3d-43-604Q

WANTED — A MAN OR HIS WIFE will do any kind of Work in Exchange for a Sewing Machine. Apply 260 Reid Street, Peterborough. 3d-43-608Q

YOUNG MAN DESIRES ROOM AND Board; convenient garage; 15 minutes from C.G.E. Write Box 560, Examiner. 3d-41-560Q

n Found

SMALL BLACK PUP. APPLY 308 Margaret Avenue. 3d-43-597N

o Live Stock

FOR SALE — JERSEY COW, FRESHen soon. Lloyd Beattie, Norwood Road. 3d-42-584O

s Used Cars for Sale

ALL BLACKSMITH WORK GUARanteed. Reduced prices 428 Water Street. 3d-42-579T

t General Notice

CUSTOM SAWING. PARK STREET Mill, One South of Exhibition. 3d-41-558T

ELECTRICIAN (QUALIFIED). ALL Classes, reasonable charges. Estimates free. All work guaranteed. 'Phone 2464W. 470 Bolivar. J. W. Gimblett. 8d-30,3,6,10,13,17,20,24-314T

w Pet Stock

FRENCH BULL TERRIER PUP, 4 months old; reasonable, for a good home. 219 Charlotte Street. 2d-42-601W

SWAPS—BARTER.

AUTOMOBILE REPAIRING, FOR Battery, or Radio, or ? 669 Reid Street. 3d-41

AUTO KNITTING MACHINE, NEW, for Wood or what have you? 'Phone 1329. 3d-41

BLACK DRESS, GOOD CONDITION, latest style; size 38; too small for owner—what have you? 'Phone 3197. 3d-41

CARRIAGE, FOR GO-CART, WITH Small Sum of Money. 'Phone 3221F. 3d-41

CLARIONET, B FLAT, FOR SNARE Drum. 'Phone 3256. 3d-41

DROPHEAD SINGER SEWING MAchine; perfect condition. What have you? 'Phone 16. 3d-41

ENAMEL TABLE TOP AND VIOLIN. What have you? 51 Lafayette Avenue. 3d-41

E FLAT UPRIGHT ALTO HORN, FOR Low Pitch C melody Saxophone. 'Phone 232. 3d-41

FIVE-GALLON GOLD FISH AQUArium, for Writing Desk. 310 Aylmer. 3d-41

FOX TERRIER (MALE) PUP, FOR Four-Wheel Trailer, or what have you? 'Phone 3223W. 3d-41

GASOLINE ENGINE, 2 H.P., FOR Calf or Pigs. 'Phone 2505J. 3d-41

GALLON AND ½-GALLON BOTTLES for Paint, Hardware, or what have you?. 390 Queen. 3d-41

HAND POWER WASHER AND GOOD Wringer, for Pair Dressed Chickens and Eggs, or what have you? 264 Murray Street. 3d-41

HARLEY-DAVIDSON MOTORCYCLE, Cole Eight, Four-Ninety, and T Motors, Sawing Machine, Potatoes, and Beans. What have you? 669 Reid Street. 3d-41

HOT WATER COIL RADIATOR. FOR anything useful. 390 Queen Street. 3d-41

INVALIDS' WHEEL CHAIR. WHAT have you? 'Phone 1291W. Evenings. 3d-41

JACKET HEATER, FOR GOOD Couch, Paint, or 2-Wheel Trailer. 390 Queen Street. 3d-41

KITCHEN TABLE, TOP 20" x 53", Three Drawers, for Smaller Drop Leaf Table. 'Phone 2772M. 3d-41

LARGE REED STROLLER, IN GOOD condition. What have you? 'Phone 3730W. 3d-41

MISSION OAK HEINTZMAN PLAYer Piano. What have you? Phone 1213M. 3d-41

MINK CHOKER, LIKE NEW. WHAT have you? 'Phone 2326M. 2d-41

MAN'S HEAVY OVERCOAT, LIKE new, for ¼ of Beef or Hardwood. 214 Carlisle Avenue. 3d-41

MAN'S COON COAT, FOR WOOD or Extension Ladder. 579 Lock Street. 3d-41

MARINE ENGINE, ¼-TON CHAIN Blocks, for Stationary Gasoline Engine. 492 Elm Street. 3d-41

NEW DEFENCE LACROSSE STICK, for what have you? Ed. Armstrong, 214 Carlisle Avenue. 3d-41

ONE CONVENT UNIFORM, OF FINE Black Serge. Size 16 years. Very cheap. 'Phone 2326M. 3d-41

FAIR BOOTS AND SKATES, SIZE 9, for a .22 Rifle. 'Phone 3422W. 3d-41

QUEBEC HEATER, FOR BICYCLE; also Automatic Oil Burner, on good Used Furnace. 'Phone 3671. 3d-41

RHODE ISLAND RED HATCHING Eggs, Lloyd's Exhibition and Production Strain. This blood will improve your flock. For Grain or ? 669 Reid Street. 3d-41

SIX 201A TUBES, FOR SIX UV199'S. Box 165, Norwood. 3d-41

SHOTGUN, LE FEVER DOUBLEBarrel Hammerless, 20-gauge, new, for Light-weight Outboard Motor, in good condition. Box 524, Lakefield, Ont. 2d-41

SINGLE BROWN METAL BED, Spring, and Mattress, for Installing 80 amp. Light Service 'Phone 2612J. Evenings. Also Dresser, Walnut, for ¼ H.P. Motor. 3d-41

SMART FOX TERRIER PUP, PEDIgreed, for Shotgun or what have you? 474 Sherbrooke. 3d-41

TWO HOUSES, FOR STORE, OR what have you? 'Phone 2818W. 3d-42

UPRIGHT PIANO, FOR HORSE OR Cattle. 'Phone 2150J. 3d-41

VICTROLA AND 30 RECORDS, FOR Washing Machine. Apply 226 Rubidge Street. 3d-41

WRINGER AND TUB STAND, FOR Large Table, or what? John Booth, 21 Western Avenue. 3d-41

WORK, FOR DOWN DEAD WOOD or Swamp Wood or ? M. L. Woodcock, 624 Union Street. 3d-41

40-GALLON OAK BARREL, FOR 2 Bags Potatoes. 'Phone 232, or 384 Queen Street. 3d-41

QUICK PRINTING SERVICE Modern Plant

WILL LIBERALS LET HAWTHORNE STAY IN FIELD

Old East Riding Has Already Nominated Liberal Candidate.

WORK IS NOT UPSET.

Central Ontario Association Has Nominations Well in Hand.

Political gossip has been raising the question as to what the Liberals of the new Peterborough riding within the county boundaries will do with the candidate who has already been nominated for the old East Peterborough riding.

James Hawthorne of Dummer Township was the choice of the Liberals who met at Norwood last fall for the incidental purpose of putting a man in the field as early as possible.

The city Liberals, however, and those of Smith and Monaghan Townships, decided to defer nomination. Now, with the proposed new Peterborough riding to consist of the county and city, Mr. Hawthorne is still a candidate, and many members of the party are asking what the next step will be.

J. J. Duffus, who is president of the Central Ontario Liberal Organization, said he expected that the situation would no doubt be agreeably settled, but he declined to express any opinion as to what might be the result.

"I suppose that when the new riding is definitely announced would be time enough to think of this matter," he said. "If there is a new constituency, there will, of course, have to be new organization. Whether that body will nominate Mr. Hawthorne because of the fact that he has already been placed in the field, simply remains to be seen. The Central Ontario Association has been very careful not to interfere with riding affairs, although the executive has been more than willing to give all the encouragement and assistance possible.

Speaking personally, I can say what most people in the city and county know, namely, that Mr. Hawthorne is a very estimable citizen, a practical farmer, and a member of an old family of Dummer Township. The Hawthornes have been associated with Dummer municipal affairs for a long time, and even Mr. Hawthorne's political opponents would agree that his public and personal record has been altogether in his favor. I suppose it would not be held against a Peterborough candidate that he was born in this county and that he and his family had given long service in the public interest."

Work Is Not Upset.

Mr. Duffus said that the preparations made by Central Ontario Liberals had not been complicated by the announcement of the Government's plans for redistribution.

"In Durham Mr. Bragg has been re-nominated and no change will be made there. In Victoria it was generally understood by William Newman and Percy Pogue that if their ridings were united the whole question of nominating a candidate for the new constituency would be taken up on the new basis. So that is satisfactory. The same applies to Hastings where, it is reported, three ridings are to be reduced to two. The Liberals there have declared their determination to give the Government a real battle. Three candidates have been nominated, but there was a feeling there that if the constituencies were changed, one of the candidates would drop out of the provincial field and accept a Federal nomination.

In Northumberland, nomination has been put off, but a special committee appointed by the County Association canvassed the riding, and several names have been prominently mentioned, including Clarence Massey, a farmer, and the president of the Northumberland Liberal Association. Nowhere in the entire district has there been any problem created. The sentiment within the party during the last year would not countenance anything like that. We have been more active than ever, getting into the field and also getting acquainted instead of leaving everything until the last moment, and I am confident that redistribution will not disturb that spirit."

Invited to London.

Mr. Duffus left this morning for London to attend a convention of Western Ontario Liberals who have been planning a district organization similar to that of the Central Ontario Liberals, which the Hon. Vincent Massey stated was the first of its kind in Canada. Mr. Duffus was invited as the president of this association, and is down on the agenda for an address.

"It is going to be brief," he told The Examiner. "But I am glad to say that as a result of the work of the rank and file of the party in this district I shall be able to report that we have organizations in nearly all our ridings, and that the spirit of Liberalism is stronger than it has been for a long time."

A sixty-year-old native of Bosnia is said to be the world's smallest. He is only nineteen and a half inches tall, runs a farm and has refused tempting "sideshow" offers.

EGGS
Fresh Firsts
Doz. 18c

F and G MARKETS

PORK LIVER
Sliced or Piece
Lb. 5c

Assorted Fruits, lb. 19c
Salted Peanuts 2 lbs. 23c

PICNIC HAMS
Trimmed lb. 7c

BANANAS
Bright Fruit ... 2 lbs. 25c

RIPE TOMATOES
lb. 20c

TENDER POT ROAST BEEF 7c

SEEDLESS RAISINS
2 lbs. 25c

JAPAN RICE
4 lbs. 25c

PORK BUTTS
For roasting. lb. 10c

SWEET MIXED PICKLES
Large 32 oz. Bottle 29c

SPARERIBS
5 lbs. 25c

JAVEL WATER
Large Bottle 3 for 25c

Sliced Bacon 14c
Sausages ..... 2 for 25c
Weiners ..... 2 for 25c

PROPERTY COMMITTEE REQUIRES ADDITIONAL MONEY THIS YEAR

Rest Room on Market Square Will Cost $1,500 to Operate.

ESTIMATES STRUCK.

An appropriation for $1,500 required for the operation of the rest room on the Market Square increased the Property committee's estimates for this by $425 over last year's estimates. Alderman Holland, chairman of the Property committee, considered that he would require $2,000 for the operation of the rest room for the year, but the committee cut the appropriation to $1,500. For the period that the rest room was open last year its cost to operate totalled $1,018.16.

The increase for the rest room was the only change in the Property committee's estimates from last year. It was explained that all of its expenses are fixed charges and can not be reduced.

Details of the estimate:

	Estimate 1932	Payments 1932	Estimate 1933
Market			
Selling tolls, insp. scales, repairs to scales, incidentals	$ 75.00	22.80	75.00
Refund to Market Clerk	50.00	50.00	
Rest Room—Caretaker and supplies	1,000.00	1,018.68	
Rep. platform			1,500.00
	$1,125.00	$1,091.48	$1,575.00
Less Receipts—Phone at rest room		11.50	25.00
	$1,125.00	$1,079.98	$1,550.00
Property			
Repairs and expenses city offices	$ 400.00	$ 466.73	$ 400.00
Drinking fountains, ice for fountains	220.00	216.75	220.00
Insurance on City Hall clock	8.15	8.15	8.15
Repairs to City Hall clock	40.00	56.26	60.00
Power for water heater	40.00	35.64	40.00
Insurance on car barns	132.60	132.60	132.60
Taxes on car barns	459.25	364.17	400.00
	$1,300.00	$1,292.12	$1,260.75

PARA Brazil—Two more battles between Colombian and Peruvian naval and military forces struggling for possession of the border city of Leticia have been reported in brief despatches from the upper Amazon jungle regions.

The clashes were said to have occurred at points 200 miles apart on the Putumayo river.

Railway Time-Tables

CANADIAN NATIONAL RAILWAYS TIME-TABLE.

Trains Operate Daily (Except Sunday) on Eastern Standard Time.

(Corrected to Date.)

Train No. 11, 8.25 a.m.—For Lindsay, Orillia, Midland, Toronto, Hamilton, Buffalo, London, Windsor.

Train No. 92, 12.01 p.m.—For Port Hope, Toronto, London, Chicago, Buffalo, and New York. Connects with Capitol City train for Ottawa.

Leave 1.45 p.m.—For Lakefield.

Train No. 93, Leaves 4.42 p.m. — For Lindsay, Toronto, and connects with "International Limited" for London, Sarnia, and Chicago with the "Toronto" for New York and Philadelphia, and also makes connections at Toronto for North Bay, New Liskeard, and Cochrane.

Train No. 12, 8.30 p.m.—For Keene, Hastings, Campbellford, Belleville, and makes connections for Kingston, Brockville, Montreal, Boston, and the Maritime Provinces

CANADIAN PACIFIC RAILWAY

(Corrected to Date.)

Going East—

7.50 p.m.—Indian River, Norwood, Havelock, Daily except Sunday.

11.35 a.m.—Havelock, Tweed, Smith's Falls, Ottawa, Montreal, Quebec, Boston, and New York Daily except Sunday.

11.05 a.m.—Sunday only to Havelock.

1.55 a.m.—Havelock, Tweed, Kingston, Perth, Ottawa, Smith's Falls, Montreal, St. John, Boston, and New York daily.

Going West—

5.10 a.m.—Toronto, Guelph, Goderich, Hamilton, Galt, Woodstock, St. Thomas, London, Chatham, Detroit, Chicago, and New York daily.

7.15 a.m.—Toronto, Hamilton, Brantford, Buffalo, New York, Galt, Woodstock London, Chatham, Detroit, and intermediate points. Daily except Sunday.

10.10 a.m.—To Lindsay and Bobcaygeon.

3.50 p.m.—Toronto, Hamilton, Buffalo, Rochester, Boston, Woodstock, London, Windsor, Detroit, Chicago, and intermediate points between Peterborough and Toronto. Makes connections with the Trans-Canada Limited for Winnipeg and Vancouver. Daily except Sunday.

5.45 p.m.—Sunday only for Toronto and points West.

CLASSIFIED ADS are as useful as the day is long.

DAVIS-THOMPSON COMPANY
Insurance and General Agency
433 GEORGE STREET • PHONE 40

TO WIND UP ESTATE

TENDERS will be received up to the FIRST OF MARCH, 1933, for the Purchase of the ESTATE of the late JAMES H. PEEL, of Millbrook, Ontario. The Property consists of Four Parcels of Land, in the Village of Millbrook, one of which contains a Small Frame House, with a Large, Well-built Stable and Shed.

This Property must be disposed of. The highest or any Tender will not necessarily be accepted. If the Property is not sold, offers of Rental of Berry Patch and Pasture Land will be considered.

Further particulars may be obtained from, and Tenders be delivered to, W. H. PEEL, 285 Perry Street, Peterborough, Ontario. 1d-38-545

Toronto Savings & Loan Co.
437 George Street Peterborough

SAVINGS DEPARTMENT
4%
Interest Paid Half-Yearly on Deposits.
Every facility and convenience is afforded to Depositors.

INVESTMENT DEPARTMENT
This Company's Debentures provide Safe and Profitable Investment for sums of $100 and upward. These Debentures bear a Special Rate of Interest depending upon the term of Investment.

SAFETY DEPOSIT BOXES FOR RENT

W. G. MORROW, Managing Director.

Office Hours:
9 a.m. to 4 p.m.
Open Saturdays Until 5 p.m.

SCOTT'S SCRAPBOOK - - By R. J. Scott

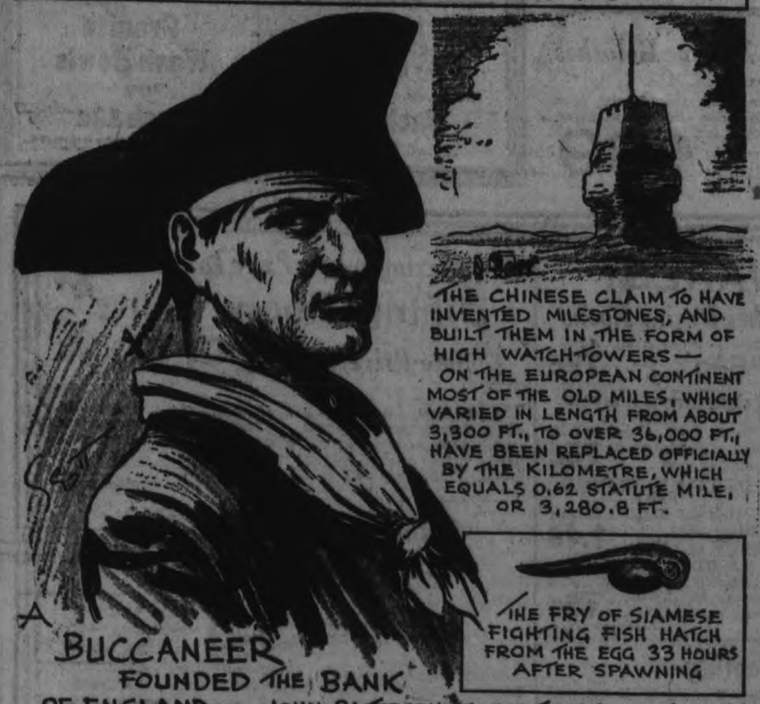

GRAB BAG

Of what party in Italy is Mussolini the head?

Who designed the statue of Liberty?

Correctly Speaking—

When an expression like "said he" is interpolated within a quotation or placed after it, the expression should not be included within the quotation marks at the beginning and the end of the quotation.

Words of Wisdom

There is no greater sign of a general decay of virtue in a nation, than a want of zeal in its inhabitants for the good of their country. —Addison.

Today's Horoscope

Person born on this day have well-balanced minds, with strong artistic tastes, and are fond of science.

Answers to Foregoing Questions

1. The Fascist party.
2. Frederic Auguste Bartholdi.

Accidents Will Happen And Sickness Is Prevalent

But there need be no financial loss. Our policy pays weekly indemnity, hospital fees, nurses fees and surgical fees. 10% reduction in sickness premium on renewal, provided there has been no sickness claim.

Full Particulars On Request

HILL, WEDDELL & HILLS
Phone 14 124 Hunter St. West Established 1883

Phone 3000

THE CANADIAN DEPARTMENT STORES LIMITED

See Windows!

5th Anniversary Sale

Come Saturday - The Final Day in Our Big Anniversary Sale!

Sale of New Spring Coats

From a Specially Purchased Group

An event that starts the season off with a bang! Smart, new Spring Coats at a price that is a revelation of C.D.S. value supremacy! Fleck tweeds and smart suede cloth weaves fashioned into individual styles, with new sleeve and scarf treatments. New shades, including brown, beige, navy, skipper blue, green, grey and black. Sizes 14 to 42. Come in and see them Saturday. Anniversary Sale special, each ..... **8.95 and 10.95**

Another Special Buy in Smart Dresses

New Spring Styles For Misses and Women at an Unusually Low Price!

3.95 and 5.95

They're not only smart and very attractive in style but the materials and the "finish" is what you'd expect in much higher priced dresses. Not very many in this lot—perhaps a good feature—so we suggest an early visit.

In the group are plain and rough weaves and printed rayon and silk crepes. Some of the style features are: puff sleeves, higher neckline, skirts with complete detail and little touches of white. There are styles and colors in this small group to suit the young woman as well as the matron. Sizes in the lot, 14 to 44.

—Second Floor, C.D.S

New Hats For Spring

The very latest styles in fine Rocellos—interesting shapes, including the new "shallows," for matron or miss. Colors: black, green, grey, navy and brown. Each..... **3.95**

—Second Floor, C.D.S

Women's Challis Pyjamas

Fine quality material. One and 2-piece styles—sleeveless or with puff sleeves. White with floral design of blue, green or rose. Sizes small, medium and large. Sale price, each..... **1.19**

Cotton Broadcloth Slips

A new purchase of Women's Opera Top Slips of cotton broadcloth. Colors: pink, blue, sand, peach, white and black. Sizes 34 to 44. Sale price, each..... **39c**

—Second Floor C.D.S

Silverplated Flatware, Ea. 10c

Extra heavy quality. Teaspoons, Dessert Spoons, Soup Spoons, Table Spoons, Salad Forks, Dessert Forks, Butter Spreaders, Butter Knives, Sugar Shells, Cold Meat Forks, Berry Spoons. Sale price, each **10c**

—Main Floor C.D.S

2nd Day of the Sale of

Real Silk Hose, pr. 49c

—Main Floor C.D.S

Children's Golf Hose

REG., PAIR 39c

Children's All-Wool Ribbed Golf Hose, first quality, with fancy turn-down cuff. Shades of brown, sand, grey and dark mixtures. Sizes 7 to 10½. Special, pair... **25c**

Real Silk Semi-Service Hose

First quality Full-fashioned Real Silk Semi-Service Hose with panel heels. A smart assortment of new shades. Sizes 8½ to 10½. Sale special, pair..... **69c**

—Main Floor, C.D.S.

Women's Real Silk Scarfs

Something new and smart in Scarf styles—the new V-shaped Scarf. Comes in bright, attractive colors and interesting designs. Specially priced Saturday, each..... **59c**

—Main Floor C.D.S

C.D.S SUPER VALUE

Maple Leaf Special!

Daffodils Dozen 29c

—Main Floor, C.D.S

ANNIVERSARY SALE BRIEFS

BOYS' COTTON COMBINATIONS, sizes 2 to 6 years. Reg. 98c. Pair **59c**
—Second Floor C.D.S.

STAMPED GOODS, HALF PRICE! Carriage covers, overals and rompers in the lot. Each ..... **15c to 37c**

OYSTER LINEN CENTRES, stamped for embroidery, each **15c**

STAMPED LINEN TRAY CLOTHS, cut work and solid designs, each **35c**

STAMPED LINEN RADIO COVERS, lazy daisy and basket designs, each **10c**

36" OYSTER LINEN STAMPED CENTRES, each **39c**

ROSE LINEN, 36" wide. For embroidery work, **2 yards 25c**
—Main Floor, C.D.S.

SMART RAYON LINGERIE, gowns pyjamas, pantie sets, bloomer and vest sets, teddies and slip. Each or set **59c**
—Second Floor, C.D.S.

WOMEN'S SHOES, straps, tie and pumps, pair **1.69**
—Main Floor, C.D.S.

Chocolate Covered Biscuits 2 lbs. 25c

—Main Floor, C.D.S.

In the GROCETERIA

Cooked Roast Pork, thinly sliced, lb. **20c**

A Treat for the Kiddies—½-lb. box Molasses Mints. While they last **5c**

Pies—Apple, Raisin and Cherry— ..... **2 for 25c**
—Basement, C.D.S.

9 a.m. SPECIALS SATURDAY

NO C.O.D. PHONE ORDERS—QUANTITIES LIMITED

Children's Saturday Attraction!

200 Marbles in Bag 5c

Come on, boys and girls, dib time will soon be here! Sold only to children accompanied by an adult. Be down early—limited quantity. Special, 200 in a bag..
—Basement, C.D.S.

Irish Linen Towelling

16 inches wide.

Yard 10c

—Main Floor, C.D.S.

Women's Georgette Scarfs

Floral patterns. Pastel shades.

Each 55c

—Main Floor, C.D.S

Cotton Print House Frocks

Sizes 36 to 44. Each 50c.

2 for $1

—Second Floor, C.D.S.

4-String Corn Brooms Each 19c

—Basement, C.D.S

Boys' Cotton Broadcloth Blouses

Collar Attached. Draw String at Waist. Sizes 8 to 14

Each 49c

—Main Floor, C.D.S.

Sweet Pea Marquisette Curtains

Regular 1.79. Tie-backs and valance.

Pair 1.25

—Second Floor, C.D.S.

2.30 p.m. Specials

NO C.O.D. PHONE ORDERS—QUANTITIES LIMITED

Striped Flannelette

35" Wide

Yard 15c

—Main Floor, C.D.S.

Girls' Smart Pullovers

All-wool, V neck styles. Sizes 8 to 14.

Each 79c

—Second Floor, C.D.S

Women's Boots and Shoes

Clearance of old stock.

Pair 10c

—Main Floor, C.D.S

Frilled Curtains

Of coin spot marquisette. Regular 1.29.

Pair 79c

—Second Floor, C.D.S

DUSTING MOPS Each 33c

Reversible type, with long handle.
—Basement, C.D.S.

Second Day of Broadcast Sale of Men's 2-Pant Suits at $15; and Men's Work Pants, pair 89c

—Main Floor, C.D.S

Men's LeatherCoats Half-Price!

A real value! Of soft durable quality leather, in single-breasted style—all-round belt, 2 pockets. Well made and strongly stitched at points of strain. Regular 7.50, Sale price, each..... **3.75**

—Main Floor C.D.S

Men's Blue Denim Overalls

Bib and brace styles. Double stitching at seams and three-bar tacked pockets. Sizes 36 to 44. Special, each..... **$1**

Boys' Tweed Caps

Strong and serviceable—smart appearing, too. The price is decidedly low for such quality. Special, each..... **59c**

Sale Value in Boys' Overcoats

A previously reduced line. Blue Ulsters and guard models, grey and brown tweeds and herringbone tweeds with fancy checked backs. Sizes 24 to 30. Sale price, each..... **2.95 to 4.50**

Men's Work Shirts

Well made collar attached style, with comfortable neckband and button band cuffs. Colors: blue and navy, Sizes 14½ to 17. Special..... **2 for $1**

—Main Floor, C.D.S

Boys' Tweed Longs

Well tailored Pants with cuffs and belt loops. Brown shades in herringbone patterns. Sizes 26 to 30. Pair..... **95c**

Boys' Tweed Shorts

Durable quality grey and brown tweeds in desirable patterns. Sizes 24 to 30. Special, pair..... **39c**

—Main Floor, C.D.S

Children's and Misses' Knee Length Rubber Boots

Just the thing for young people to wear during thaw and snowy weather. Of good quality rubber, with heel and fleece lining. Sizes 7, 8, 13 and 1. Special, pair **98c**

—Main Floor, C.D.S

Women's Jersey 1 and 2-Dome Goloshes

REGULARLY, PAIR 2.39

Don't be without a pair of Goloshes for the slushy Spring days. Buy them Saturday at a special saving price. Of all-wool jersey, in 1 and 2-dome styles. Sizes in lot, 3 to 7. Anniversary Special, pair..... **1.89**

—Main Floor, C.D.S.

7 p.m. SPECIALS

NO C.O.D. PHONE ORDERS—QUANTITIES LIMITED

HEMMED AND HEM-STITCHED

Sheets

Size 68 x 86 Inches

Each 65c

—Main Floor, C.D.S

Razor Blades

Paramount and Tuxedo. Made by Gillette.

5 for 11c

—Main Floor, C.D.S.

Men's Rayon Ties

Wool Line. Plain Shades

Each 19c

—Main Floor, C.D.S.

Granite Wash Bowls

"Seconds."

Each 12c

—Basement, C.D.S.

CANDY SPECIALS!

HUMBUGS, LB.	15c
FRUIT DROPS, LB.	15c
SPANISH PEANUTS	2 LBS. 25c
JORDAN ALMONDS, LB.	19c
CAMPFIRE MARSHMALLOWS, LB.	19c
PATTERCRISP, LB.	23c
ASSORTED CHOCOLATES AND CREAMS, LB.	19c

—Main Floor, C.D.S

Extra! Irish Linen Double

Damask Table Cloths

We have just received another shipment of these fast selling Cloths, and offer them Saturday at a most unusual low price. They're of real Irish linen, fully bleached. Size 70 x 88 inches. Anniversary Sale price, each **2.29**

ENGLISH STRIPE

Bath Towels

Size 22" x 44". A good quality, firmly woven Towel with dark colored stripes. Anniversary Sale price, each..... **23c**

White Flannelette

Only a limited quantity of this popular line of fine Flannelette. Be early for your share. 27 inches wide. Sale price, yard..... **10c**

—Main Floor, C.D.S

Rayon Taffeta

Pretty Rayon Taffeta in all the colorful shades, suitable for dresses, slips, drapes and cushions. Buy several yards at this low price. Colors: blue, rose, pink, mauve and gold, in plain and shot effects. 36 inches wide. Sale price, yard **35c**

—Main Floor, C.D.S

THE CANADIAN DEPARTMENT STORES LIMITED

HOUSEWARES!

Clothes Drying Racks

The popular three-section style.
Apartment Model **59c** 5 feet. Each.... **79c**

GALVANIZED WASH BOILERS

No. 9 size. Complete with tin cover. Special, each..... **1.15**

GALVANIZED WASH TUBS

A useful size, strongly made for good service, and specially priced at, each..... **79c**

GALVANIZED GARBAGE PAILS

With cover. A medium size Pail. An extra good value at, each..... **75c**

GALVANIZED CHAMBER PAILS

Wood ball handle and snug fitting cover. Special, each **1.49**

14-QT. FLARE PAILS

Heavily galvanized, with strong bail handles and wood grip. Each, each..... **79c**

—Basement, C.D.S

Asphalt Roofing

A popular Roofing in three grades. Thoroughly sanded surface. 108 sq. feet to roll. Complete with cement and nails.

No. 1 size. Roll 1.49
No. 2 size. Roll 1.89
No. 3 size. Roll 2.49

—Basement, C.D.S

9-TUBE SUPERHETERODYNE

1933 LYRIC RADIO

Embodying new features, including twin speakers. In a handsome 6-leg cabinet. Special, each..... **59.50**

—Basement, C.D.S

An Amazingly Low Price for an 8-Piece

Dining Room Suite

Sale Price, Set **49.50**

The Buffet is fitted with two spacious cupboards at each side, two cutlery drawers in centre and one long linen drawer; the Dining Table extends to 6 feet, and the Chairs have high backs with a shaped top and rail and are upholstered in brown leatherette. Anniversary Sale value, complete 49.50

—Second Floor, C.D.S

Ordinarily 79.50 Three-Piece

Bedroom Suite

Sale Price **55.50**

Smart design, finished in a rich nut brown walnut. The Dresser is large and has a shaped swing mirror; the Dressing Table is of the knee-hole type and has a large swing mirror; the Bed is full size and has a shaped head and foot end. Anniversary Sale value, complete 55.50

—Second Floor, C.D.S

Electric Heaters

National Heaters, 660 watt. Ordinarily 5.75. Each 3.75
Samson Heaters, 660 watt. Ordinarily 5.45. Each 3.65
Waverley Heaters, 550 watt. Each 2.75
Victor Heaters, 550 watt. Each 2.65

—Basement, C.D.S

Political Machine in Northern Ontario Denounced by Heenan

PROBABILITIES.
Fair and mild to-day and on Sunday.

The Peterborough Examiner

HOME EDITION

VOL. LXX., No. 41 — PETERBOROUGH, ONTARIO, CANADA, SATURDAY, FEBRUARY 18, 1933 — PRICE THREE CENTS

CHINESE TROOPS ORDERED FROM JEHOL

MILK AND MEAT PRICES WILL BE INVESTIGATED

Government-fixed Price May Be Outcome Says Wentworth M.P.

BENNETT PROMISES AID.

Spread Between Producers and Consumers Rates Chief Objection.

HAMILTON, February 18. — Gordon C. Wilson of Dundas, M.P. for Wentworth County, stated on his return from Ottawa yesterday that the Agricultural Committee of the Federal Government would soon launch a probe into the retail price of milk and other farm commodities with a view to ensuring a more equitable price for the producers.

Milk and Meat.

The investigation will centre upon milk and meat prices, it was stated, as the producers have complained that there is too great a spread between the prices they receive and what the retailers charge the consumer. Mr. Wilson, who was made a member of this committee to succeed Milton Campbell, M.P., said Prime Minister Bennett had assured the committee of the Government's assistance toward finding a solution to what is conceded to be one of the baffling problems of the day.

Mr. Wilson also intimated that the committee might recommend that Canada adopt legislation fixing the price which proddcers of milk should receive. Such legislation now is in force in New York State.

Will Hear Complaints

OTTAWA, Feb. 18.—Grievances of Canadian farmers in connection with the low prices of milk, meats and other commodities they produce are to be ventilated before the Agricultural Commitee of the House of Commons. The matter was brought to the attention of the Government by Gordon Wilson, M.P. for Wentworth, and by other members representing dairy producers and mixed farming districts. The farmers complain of the spread between the prices at which they are obliged to sell and the prices the consumers are called upon to pay.

Hon. Robert Weir, Minister of Agriculture, pointed out last night, however, that while the Agricultural Committee has authority to investigate, the matter of regulation is really within the jurisdiction of the Provincial Government authorities, and it is understood Hon. T. L. Kennedy of Ontario is studying the situation. The Dominion authorities could take action under the combines investigation legislation if complaints were lodged by farmers or consumers to the effect that a combine exists.

Prime Minister Bennett, when in Hamilton recently, assured the Wentworth milk producers through Mr. Wilson, that the matter would be probed fully by the Federal Agricultural Committee

SAILOR KILLED BY GAS BLAST

Three Others Injured as They Enter Hold to Inspect Cargo.

ONE MAY DIE.

BOSTON, Feb. 18 (A.P.)—The British steamer Baron Carnegie arrived from Glasgow to-day with one of her crew dead, another critically injured, and two others less seriously hurt as a result of a terrific gas explosion in the holds yesterday afternoon. The Baron Carnegie carried 3,500 tons of coal.

The dead man was Antonio Greech, 38, a seaman, of Cardiff.

Alexander McQuarrie, 31, a seaman of Loch Laddie, Scotland, received burns which, it was believed, would prove fatal. Two other seamen, whose names were not immediately ascertained were less seriously burned.

Yesterday afternoon, after the ship's holds had been opened to air the cargo, customary in coal laden vessels, the four seamen were sent below to inspect the cargo.

While the four men were below a terrific gas explosion occurred. There was no visible damage.

One applicant in every 5,000 rises from extra ranks to leading roles in motion pictures; one in every 25,000 rises to stardom.

Campbell To Make Speed Test Sunday

DAYTONA BEACH, Fla., Feb. 18.—(AP)—The intricate mechanism of the newly-installed gear ratio in Sir Malcolm Campbell's Blue Bird racing car must be absolutely perfect before he makes another test run preparatory to an attempt to set a new world land speed mark.

Mechanics to-day were going over the car so it will be ready for a trial dash Sunday, the last day of the sanctioned racing dates.

HIT-RUN DRIVER SNUFFS OUT LIFE OF TORONTO BOY

Heavy Coupe Sweeps Body of 10-year Victim 50 Feet Along Sidewalk.

LAD'S PALS ESCAPE.

Police Broadcast Description of Car—All Garages Warned.

TORONTO, Feb. 18.—Clad in the green jersey and blue shorts of the Wolf Cubs, the mangled, pitiful little body of ten-year-old Lumsden Silvestor of 326 Hillsdale Avenue East was picked up from the pavement on Manor Road East last night, slain victim of a hit-and-run automobile driver.

Auto Leaps Curb.

The boy, with a companion, Alex. Suter, also a Cub, of 6 Cuthbert Crescent, had been walking up the hill, pulling a toy wagon, near the Church of the Transfiguration, when a heavy coupe auto swept down over the brow of the hill, and veered over to one side of the street toward them.

"Run!" screamed Alex. Suter, as he scampered across the street.

Lumsden Silvester leaped for the sidewalk. He was less than a yard from it when the auto, charging down the hill at a high speed, and skidding along the icy roadway, struck him, caught him on the bumper, and rolled wildly over the sidewalk, across lawns, crashing a young tree, and then swerving back into the street again before dropping the boy's body, 50 yards from where the car hit him. The auto continued on its way in utter disregard of the slaying.

Last night, at the request of the police department, a description was broadcast by radio. A city-wide search has been launched, a search in which every citizen, every garage-attendant, every motor-mechanic, is asked by police to lend his services:

"A heavy coupe with a canvas top; may be dark gray in color or light blue. Likely has damaged right front, or possibly a flat right tire."

Alex. Suter, who had succeeded in evading the onrushing auto, and two other Wolf Cubs who had witnessed the accident from near the top of the hill, ran in a panic into the church hall where a meeting of the 58th Troop was being held.

The three youngsters broke in on the gathering of Cubs and broke the news to Troopmaster W. H. Mackintosh, who was in charge.

Mackintosh and a few of the Cub leaders rushed out to the street and down the hill. By that time, however, a citizen had picked up the boy and taken him into a physician's office, which is almost opposite the scene of the accident. He had been killed instantly.

Failed to Get Number.

Edward Colgan, of 263 Manor Road East, reported to police that he did not see the car strike the boy, but saw it careening down the street eastward toward Mount Pleasant Road. He was unable to ascertain the license number, but described the auto as a heavy greyish-green coupe. The driver, he said, paused at the intersection of Mount Pleasant Road, looked around, and then turned south and disappeared.

The police teletype system last night sent out to all city stations a description of the auto, also the information that it would be damaged from the collision with the tree, and likely stained with blood. An intensive search is under way.

Your Evening Smile

THE MONEY ANGLE

Suitor: "Er—I—er—am seeking your daughter's hand—er—have you any objections, sir?"

Father: "None at all. Take the one that's always in my pocket."

As Roosevelt's Assailant Faced Miami Court

These pictures, rushed by a Central Press plane direct from Miami to Cleveland, show two new photos of Giuseppe Zangara, the Italian bricklayer, who attempted to assassinate President-elect Roosevelt. At left, an excellent picture of Zangara in his cell; at right, as he was formally arraigned in a Miami court on Friday. He faces 80 years imprisonment, or death, if anybody dies.

COST OF LIVING IS 20 P.C. LOWER

Canada's Reduction Only Exceeded by India, United States and Germany.

Only 70 P.C. Drop in France.

OTTAWA, Feb. 18. (CP)—Canada has experienced one of the largest reductions in the cost of living among the principal countries of the world during the past three years according to comparative tables of the cost of living issued by the Dominion Bureau of Statistics.

The reduction in the cost of living in Canada since 1929 has been nearly 20 per cent, a figure which is exceeded only by British India with a reduction of 25.7 per cent, the United States with 24.9 per cent and Germany with 23 per cent. Australia and New Zealand are slightly below Canada with 18.5 per cent and 18.2 per cent respectively. In Great Britain the reduction was 12.2 per cent, in the Irish Free State 11.9 per cent, British South Africa 11.4 per cent and Norway 10.8 per cent. France has enjoyed a reduction of only 7 per cent.

IRISH OFFICERS ARE REMANDED

Face Charges of Theft of State Documents—Trapped by Detective.

ONE GRANTED BAIL.

DUBLIN, Irish Free State, Feb. 18 (A.P.)—Charges of the theft of State documents and conspiracy to steal such documents were among several accusations made to-day against Colonel Michael Hogan of the Free State Army and Inspector Edward O'Connel of the Civic Guard in Circuit Court to-day.

Both were remanded until next Saturday, O'Connel without bail, and Hogan under £1,000 personal bail and two surety bonds of £500 each.

A detective testified that O'Connel had given him an envelope containing State documents for delivery to Hogan at the Portobello barracks. He delivered the envelope to Colonel Broy, head of his department.

CAT SPREADS ALARM

GALESBURG, Ill. — A house caught fire. No dog was around to spread the alarm so a cat, locked in a bathroom for the night, awakened the household. Five escaped, two were badly burned.

Prefer Bunnies

ALLIANCE, Feb. 18.—(CP)—Jake Bicknell, private detective, isn't pleased with the conduct of his bloodhounds. Instead of staying home to await a sleuthing call they followed a rabbit hunter. Not knowing who owned them, he asked police to take them away. Meanwhile Jake appealed to the police. They told him where to find his bloodhounds.

LEEDS UNITED IS ELIMINATED BY EVERTON 2-0

Manchester, Sunderland, Derby County, Burnley and Luton Town Advance to 6th Round.

ENGLISH LEAGUE RESULTS

Kilmarnock Wins 1-0 to Oust Rangers in Scottish Cup Competition.

LONDON, Feb. 18 (C.P. Cable)—Leeds United favorites for the English cup since other leaders were eliminated, went down to defeat today before Everton. Unable to break through the winner's stout defense, Leeds were beaten 2-0.

Manchester, Sunderland and Derby County, of the first division, and Burnley and Luton Town, of the second and third circuits, went into the sixth round on March 4 with Everton. Draws between Middlesborough and Birmingham and Brighton and West Ham United necessitated replays.

Rangers Eliminated

GLASGOW, Feb. 18 (C.P. Cable) —Rangers, mighty leaders of the Scottish League first division, were eliminated from Scottish cup play to-day. Kilmarnock eked out a 1-0 win over the Glasgow team.

Kilmarnock went into the fourth

(Turn to Page 5, Please)

ENTICING ITEMS

From To-day's Classified Ads

Two-plate Electric Rangette, with oven is for Sale.

Three Unfurnished Rooms are for Rent.

Light Delivery Truck or Coupe is Wanted in Exchange for Milking Machine with Gasoline Engine.

Small Band Saw and Drilling Machine is Wanted.

French Bull Terrier Pup, 4 months old, is for Sale, reasonable.

CITY TREASURER, BANKER JAILED

Pair Held on Charges of Embezzling $500,000 of Milwaukee Funds.

BAIL REFUSED.

MILWAUKEE, Wis., Feb. 18. — (C.P.)—A man who served as city treasurer of Milwaukee for 16 years and another who was head of the defunct Liberty State Bank, were in jail to-day awaiting arraignment on indictments charging embezzlement of $500,000 of city funds.

John I. Drew, city treasurer from 1916 to 1932, was accused by the Grand Jury returning the indictments with misappropriating the money, and I. J. Rosenberg, the former bank president, with aiding him through his banking connections.

Deputy sheriffs arrested Drew late last night at a hospital, where he had been a patient for several days. He has been ill for some months. Rosenberg was arrested at his home. Both were denied release on bail.

ZANGARA'S PLEA IS UNDECIDED

Expected to Admit Guilt, or Plead Not Guilty by Reason of Insanity.

ALIENISTS ON JOB.

MIAMI, Fla., Feb. 18 (A.P.) — County Solicitor Charles A. Morehead to-day said he expected Giuseppe Zangar, who attempted to assassinate President-elect Roosevelt Wednesday night, either to plead guilty, or not guilty by reason of insanity when he is brought to trial Monday, at 10 a.m.

Morehead said defence attorneys had told him they would not divulge their plea, or the findings of a defence medical commission which inquired into Zangara's sanity before Monday.

Morehead said further he would not summon witnesses to testify Monday, because of his anticipation of the plea.

"If Zangara pleads guilty, I will not need witnesses," Morehead said, "and if he pleads not guilty by reason of insanity I could not get my witnesses here by Monday."

He continued that if Zangara pleads not guilty by reason of insanity, the prosecution would call upon several outstanding alienists from other cities to come here and examine the defendant.

Zangara's scheduled arraignment to-day was postponed until Monday because the defence alienists had not completed their report.

Manchukuo Note Held Opening Gun In Huge Jap Drive

Ultimatum Backed By Japanese Officials Is Sent To General Chang Hsiao Liang, Commander-in-Chief Of China's Northern Army.

CHINESE WITH 50,000 ARMY OF VOLUNTEERS IGNORE ORDER DESPITE THREAT OF ATTACK

MUKDEN, Manchuria, February 18 (C.P.).—The State of Manchukuo to-day delivered an ultimatum to Chang Hsiao Liang ,Commander-in-Chief of China's Northern Army, demanding the withdrawal of all Chinese troops from the Province of Jehol.

This appeared to be the opening gun in the Jehol offensive, which has been in preparation for several weeks.

Major Battle Looms.

PEIPING, China, February 18 (C.P.). — A major battle between Chinese and Japanese troops at Kailu, northern gateway of Jehol Province, appeared imminent after the receipt to-day of a Japanese ultimatum.

It ordered Chinese forces immediately to evacuate the city. The Chinese decided to ignore it, it was stated at Manchurian headquarters here, despite a Japanese threat to attack at once if the demand was not complied with.

Army Stands Ready.

An army of 30,000 to 50,000 volunteers have been concentrated in the Kailu region to block any Japanese invasion of Jehol from that point. Kailu is at the start of a main communication route to the city of Chinfeng and the capital, Jehol City .

The Japanese already have made at least a half dozen airplane bombing raids upon Kailu from their military base at Tungliao, 20 miles eastward across the Manchurian border. (The Japanese declared Chinese were a menace to railways centering at Tungliao).

Withdrawal Certain

TOKYO, Feb. 18 (A.P.)—A high official said to-day it was "safe to interpret" actions planned by Premier Saito as an indication that the Cabinet has decided in favor of Japanese withdrawal from the League of Nations "unless a miracle prevents" the league's assembly's adoption of its report on Manchuria next week.

MOTORIST DIES HIGHWAY CRASH

Tragedy Occurs as Brantford Men Are Returning From Hamilton.

TWO BADLY HURT.

ALBERTSON, Ont., Feb. 18. — (C.P.)—Rupert Conway, of Brantford, was fatally hurt and two other persons were injured when a car driven by Wilfred S. Marshall went out of control on the Brantford highway near here early today.

The party included Mr. Conway, Mr. Marshall and Douglas Lawrence, all of Brantford, who were returning from a machine-gun training class in Hamilton.

Their car was passing the Alberton Post Office when it suddenly went out of control, skidded wildly and rolled over.

Conway suffered terrible injuries and died within a few minutes. Marshall suffered lacerations and a possible fracture of the knee, and Lawrence suffered a severe cut in his neck.

The injured persons were taken to Hamilton for treatment.

Mr. Conway was a brother-in-law of E. F. Mason of this city and a brother of the late W. E. Conway for years manager of the Grafton store here. He was connected with the Grafton Company and made numerous business trips to this city.

Judge J. J. Coughlin Just Holding Own

WINDSOR, Ont., Feb. 18. —(C.P.)—Judge J. J. Coughlin, senior judge of Essex county, seriously injured at Amherstburg yesterday when he slipped and fell down a river bank, was reported to be in "just fair" condition at Hotel Dieu Hospital here to-day.

Judge Coughlin was inspecting propetry in company with two others when he fell. Physicians had him removed to hospital to determine the extent of internal head injuries.

'Gentleman Jim' Dies

JAMES J. CORBETT

former heavyweight champion of the world died to-day of a heart ailment at 1.40 p.m. after a lingering illness. He was in his 67th year.

Corbett died in his wife's arms.

The last words Corbett spoke were a couple of hours before his death when he spoke to Mrs. Corbett, he then collapsed in her arms, she sat holding his head until he died.

Just before the end he made an attempt again to speak to Mrs. Corbett but was too weak and was merely able to give her a last smile.

SUSPECT HELD EXTORTION PLOT

Arrest is Made as Man Approaches Car to Get Money Demanded.

NOTE THREATENED DEATH.

MONTREAL, Feb. 18 (CP)—Because A. J. Dugal, prominent Montreal businessman, did not hesitate to take to police an extortion letter demanding $10,000, failing which he and his daughter would be killed, Jean B. Daigle was in police cells to-day.

Daigle was arrested when he approached Dugal's car last night. A police detective was seated inside, waiting to see who would keep an appointment made in the letter which stated that the man who approached the car would be an innocent aide to three "Chicago bandits, Harry, Hack and Lucien."

As the tall, slim man drew near and demanded the parcel, into which was supposed to have been wrapped, he was seized by police. Diagle stated he had been beaten by three men and ordered to get the package. He denied all knowledge of the death threats in the letter. Police later announced they had found writing paper of the same color and texture as that of the extortion letter in Daigle's room.

DUSTY FOOT IS WINNER

SANDOWN, England—J. H. Whitney's Grand National candidate, Dusty Foot, ridden by George H. (Pete) Bostwick, to-day won the Sandown Open Hunters Steeplechase.

PETER HEENAN SCORES PLAN OF RE DISTRIBUTION

Hon. Peter Heenan Addresses Rally of Liberal Workers in City.

NORTHERN MACHINE.

Redistribution Measure is Stamped With Insincerity Speaker Says.

As a measure of public economy, the proposed electoral redistribution in Ontario is stamped with insincerity, Hon. Peter Heenan declared at a Liberal meeting in the Duffus building last night.

Lauded as a method of reducing the membership of the Legislature, and thereby the cost of government, it was apparently to be projected as a gesture of saving public money, but behind it was an effort to bolster the strength of the government in the face of declining power and popular favor.

"In Northern Ontario, for example," Mr. Heenan said, "they propose to amalgamate two large constituencies comprising thousands of square miles, and sparsley settled, where it is out of the question for one representative to cover the entire territory and look after their needs. In that part of the province the Conservative party has felt secure by their operation of a system of discrimination and persecution of settlers because of their political beliefs. In that respect I don't think there could be anything much worse in Russia.

At election time gangs of men employed on the roads would be brought to places to hear the Conservative candidate who was going that way ahead of me. These workmen were brought in hundreds to hear the Conservative, but when I followed after him they would be gone, taken into the bush to cut down trees, and so far that you couldn't find them. I know that men and women were afraid to go to Liberal meetings because these gangsters, I can't call them anything else, foremen, engineers, timekeepers, standing at the door as if taking down the names of those who were going in. Men were afraid of losing their jobs if they came to our meetings. That kind of thing was carried so far that the people have turned against the government, and because they know they are losing ground in Northern Ontario they propose to make two large ridings into one.

If the government wants to cut down the Legislature, why don't they start in Toronto, and eliminate all but one representative. All the Toronto members of the Legislature have to do is go around and address ward meetings. There are no bridges to be built, no road problems, none of the things which come before the members for the more rural ridings of the province. These Toronto members are simply tripping over themselves, and are being paid under the guise of representation by population.

Queen's Park, with a Lieutenant-Governor, Speaker of the House, and all the rest of it, has an organization big enough to take care of all Canada. It is a glorified Parliament, and in my opinion it was never intended to be more

(Turn to page six, please)

Peace Garden Design At Legion Hall

Chamber of Commerce is Behind Movement—See the Drawings.

The Chamber of Commerce urges all our citizens to see the Landscape Design of the International Peace Garden that is to be on exhibit at the Legion Hall next week. The Chamber is strongly behind the movement and feels that everyone should make it possible to see the design. It is a magnificent drawing in colors and has been adopted by the International Peace Garden Committee.

Its creator, K. K., will lecture on the subject evenings.

ASKS SPEEDY TRIAL

TORONTO, Feb. 18. (CP)—Theodore Girouard, wounded in a revolver duel with a policeman and charged with robbery of the Royal Bank at Church and Wellesley streets Feb. 3, appeared in police court to-day.

"I would like to be committed for trial," he said, "right away."

It had been planned to remand him until March 4, but Magistrate Brown, in deference to his plea, made it Feb. 25.

House Receives Correspondence Begins Check-up

Minister Refuses To Vouch For Serkau To Soviet — Records Reveal Syndicate Head Played Lone Hand In Matter.

RYCKMAN SPONSORS MEASURE TO TIGHTEN CUSTOMS ACT AGAINST RUM SMUGGLERS.

OTTAWA, Feb. 18—(CP)—The correspondence brought down in the Commons today between Hon. Robert Weir, Minister of Agriculture, and G. G. Serkau of the Winnipeg Cattle Syndicate, does not in any place commit the minister to the barter proposal. The communications on the plan to exchange 100,000 Canadian cattle for Russian products, chiefly petroleum, started back in October.

The letter about which most rumors have been circulated was the reply of Mr. Weir to to Mr. Serkau early in November before Mr. Serkau left for Moscow. It turns out to be chiefly a declaration that 100,000 head of cattle could be purchased in Canada, that Canadian cattle would be particularly adaptable to Russian climate, and that Canadian cattle are the most healthy found anywhere.

Mr. Serkau had asked "if the question of credibility should arise I assume I may refer the Russian authorities to you via cable." Mr. Weir replied, "I would be glad if you would have any matter of credibility of the records of the cattle, not the credibility of Mr. Serkau who was a stranger to him.

Provided Code

The Department of Agriculture provided a code for Mr. Serkau to use when in New York and in Europe in communicating with Mr. Weir. Some cables and telegrams were sent in code. The information from the department is that frequently codes are provided to persons who wish to wire for information to the department and desire secrecy. Mr. Serkau was unable to obtain code privileges in Russia.

The returns also include the telegrams and letters received from various organizations and private persons throughout Canada for the most part urging the Minister to press the deal through.

Check-up Continues

Members of the House of Commons have before them to-day the Government's correspondence in connection with the scheme to barter 100,000 Canadian cattle for Russian oil and coal. It is being closely scrutinized by a group of Opposition members and will be the subject of discussion next week when Hon. Robert Weir, Minister of Agriculture, asks the House to pass the estimates for the livestock branch.

The prospect of a more intense study of the barter scheme than could be given in the House of Commons arose last with the report certain Liberal members would move to have the correspondence referred to the agricultural committee.

The committee has power to summon witnesses and if it wished could call Mr. Serkau and other members of the barter syndicate before them and subject them to direct examination on their negotiations with Russia, their dealings with the government here and the merits of the scheme.

Several millions of dollars in agricultural estimates passed the House with only occasional snags. Discussion centred around experimental farm work, fruit inspection and seed and feed inspection.

Answers All Questions

Jingling a key-ring in his fingers, Hon. Robert Weir, Minister of Agriculture, stood up to a flood of questions from Opposition members, chiefly from Western Canada. Item after item was passed as quickly as read by the chairman.

Designed to tighten loopholes in the Customs Act and aimed directly at liquor smugglers, Hon. E. B. Ryckman, Minister of National Revenue, sponsored a bill in the House that promised to receive a stormy passage.

Because of a technicality in the law, explained the Revenue Minister, smugglers into Canada were not convicted of possessing contraband. Magistrates held where good were subject to specific duties and not to ad valorem duties there was no value for duty, and dismissed smuggling cases. He proposed inserting in the Customs Act specific words to cover cases of that type.

The clause passed the committee stage, but two other clauses were held over. One clause would permit unloading of a vessel on Sundays and holidays, escaping demurrage charges; another would permit any customs officer at any time in any territorial waters and inspect it for contraband.

See "American Madness," the film of the hour, at the Regent Theatre, February 22nd, 23rd, 24th.

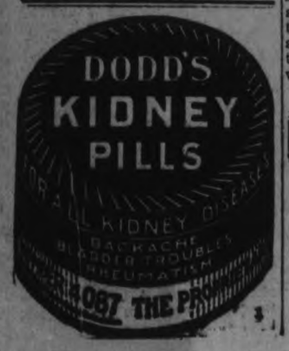

Canadian Held

Formerly of Toronto and ex-president of the Brooks Steam Motors, Inc., Oland J. Brooks (ABOVE) and Milton J. Cash are being held in Syracuse, N.Y., on six charges of grand larceny, while state and local authorities are investigating their sales during the past ten years of more than $10,000,000 worth of securities in Canada and the United States.

BABY GIRL DIES AS HOME BURNS

Second Tot, 22 Months Old, Rescued by Neighbor, Not Likely to Live.

PARENTS DOING CHORES.

OTTAWA, Feb. 17.—One child is dead and another so badly burned that little hope is held for its recovery as a result of a fire which swept a frame farm dwelling two miles north of the village of Alfred last night.

Caught in the burning building while their parents were doing their chores in the barns 200 feet from the house, Madeleine Leduce, eight months old, met death before an attempt could be made to effect her rescue while her 22-months-old brother, Jacques, taken from the house by a neighbor, is dying in a nearby homestead.

MRS. J. A. SEXSMITH DIES EARLY TO-DAY

Wife of Former East Peterborough M.P. Passes in Family Residence.

Bessie Buchanan, beloved wife of John A. Sexsmith, former representative in the House of Commons for East Peterborough for 11 years, died early to-day at the family residence, three miles east of Havelock.

Besides her husband, she is survived by five sisters: Miss E. Buchanan of Campbellford. Mrs. T. Lancaster and Mrs. G. R. Pearse of Peterborough, Mrs. E. Brooks of Leamington and Mrs. James Turk of Toronto; also two brothers, James Buchanan of Belleville and Archie of Preston.

The funeral service will be held at the family residence at 2 p.m. Tuesday to the Maple Grove Cemetery.

Leg Is Fractured At Hockey Practice

WARSAW, February 18 (Examiner Correspondence). — Roland Tedford, who resides about 4 miles south-west of this village, sustained a fracture of his right leg just above the ankle when he collided with another player during hockey practice last night. The injured player was attended by Dr. Munro.

Tough Times

CHICAGO, Feb. 18.—(AP)—Going from one hotel to another, a holdup man was told by the clerks they were out of cash, having just cashed cheques for their guests.

Finally tired of this alibi, he forced a clerk to surrender a cash box in which he found $4.

"It's getting so a fellow can't trust anybody," he said.

A Real Veteran

The photographer catches Bebe Daniels, wife of Ben Lyon, during a shopping tour. She's a genuine veteran of the motion picture world, starring at Harold Lloyd's leading woman at the age of 13, and she had taken child leads for six years before that! She toured on the stage at the tender age of four. Bebe's now 32.

WOMAN'S DEATH GOES UNSOLVED

Former Toronto Resident Suddenly Topples Dead in New York Cell.

HELD FOR DEPORTATION.

WATERTOWN, N.Y., Feb. 18. (AP) — Death of Mrs. Kathleen Holland Hennigan, 23, formerly of Toronto, in Jefferson County jail Monday morning, will go down in records as without cause. Physicians here believe it is the first time in history no cause of death could be found.

The final report Friday came no nearer a solution of the mystery than other inquiries since the woman toppled over on her cell cot and died.

Analysis of blood and the stomach fluids by a pathologist, last step in the rigid examination of the body was completed to-day by Dr. Thomas T. Walker. He found no cause, either.

No trace of poison, no bruises, no heart ailment, nor other possible causes could be found by five doctors that conducted the autopsy. All declared the woman normal. She was being held for deportation.

Military Euchre Held In Cavanville

CAVAN, Feb. 18. — (Examiner Correspondence.)— St. John's parish held a very successful military euchre at the home of Mr. and Mrs. G Cobly, Cavanville, on Thursday evening. There were ten tables, the prizes going to Mrs. R. McCamus, Mrs. G. Cobly, Messrs. Roy Lough and L. H. Winslow. Lunch was served at the close.

Russia's famous market city of Nizhni Novgorod is now renamed Maxim Gorki.

Johnson-Johnson

DULUTH Minn., Feb. 18.—(A. P.)—Carl Johnson was arrested by Special Officer Martin Johnson, who called Police Dispatcher Robert Johnson, who notified Patrolman W. C. Johnson to take the captive to the police station, where he was booked by Jailer Louie Johnson.

Martin Johnson, father of Robert Johnson, is a special officer in the place where Johnson was arrested.

Kidnappers Free Her

MRS. MARY SKEELE

Held captive by kidnappers for 24 hours, Mrs. Mary N. Skeele, 65-year-old wife of the dean of music at the University of Southern California, at Los Angeles, suddenly obtained her freedom when her abductors released her without explanation after demanding a $10,000 ransom. Mrs. Skeele was not molested but was in an hysterical condition when she returned to her home.

JACKSON CASE BEING APPEALED

Notice of Appeal Has Been Filed With the Attorney-General.

SENTENCED TO HANG.

Edward Franklin Jackson, convicted on February 17 at the Assizes here on a charge of murder, and who is now under sentence of death at the County Gaol has filed notice of appeal with the Attorney-General of the Province of Ontario through his counsel the Hon. G. N Gordon, K.C. A copy of the notice of appeal has also been filed with Crown Attorney V. J. McElderry K.C.

The notice is couched in the following terms:

"I, Edward Franklin Jackson, of the Township of Dummer, in the County of Peterborough, hereby give notice that I desire to appeal and do apply for leave of appeal to the Court of Appeal of Ontario, against my conviction and sentence to the death penalty upon the following grounds:

"1. That the Learned Trial Judge made an indirect comment to the Jury, upon my failure to testify upon my own behalf, at my trial, contrary to the Provisions of the Canada Evidence Act.

"2. That the Learned Trial Judge failed to sufficiently examine the witnesses producing certain statements in writing made by me to ascertain whether or not such written statements were voluntary or not when made, while I was under arrest.

"3. That the Learned Trial Judge failed to sufficiently examine Ruby Saltern, one of the witnesses, at my trial, who was an infant of tender years, to ascertain if she was of sufficient intelligence to understand the nature of an oath before she was permitted to give her testimony at my trial.

"4. That the Learned Trial Judge should have found upon his examination of the said Ruby Saltern that she was insufficiently qualified to give such testimony, by reason of her age and lack of knowledge and that the Learned Trial Judge did not in fact make a direct finding that the said Ruth Saltern had sufficient intelligence and knowledge to give her testimony.

"5. That there was not sufficient corroboration of the evidence of the said Ruby Saltern and that the Learned Trial Judge should have so directed the jury.

"6. That upon the evidence adduced at the trial, the Learned Trial Judge should have instructed the Jury that a verdict of not guilty should have been delivered upon the charge against him.

"7. That the said conviction was against the evidence and the weight of evidence and contrary to law.

I desire to present my case and argument by oral argument to the said Court.

My address for service is the County Gaol, County of Peterborough.

Dated at Peterborough this 16th day of February, 1933.

Edward Franklin Jackson, by his solicitors, Gordon and Elliott, 395-397 George street, Peterborough, Ontario.

To: The Honorable, the Attorney-General of the Province of Ontario and to V. J. McElderry, Esquire, K.C., Clerk of the Peace of the Peace of the County of Peterborough.

CARNIVAL HELD AT HAVELOCK

Skaters in Bright Costumes Present Gay Scene Amid Fallen Snow.

SPONSORED BY BAND.

HAVELOCK, February 18 (Examiner Correspondence). — Despite rather unfavorable weather conditions on Thursday evening, February 16, the carnival held at the local rink under the auspices of Havelock Brass Band, proved an outstanding success. Practically everyone in the village, young and old, turned out in costume to help make the occasion a joyous one and though some of them were rather bedraggled looking before the carnival was over, due to the soft snow that fell during the evening, the latter contributed in no small measure to the beauty of the scene at the rink, when almost every imaginable character was represented, skating to the music furnished by the local band.

The energetic committee did all in its power to give the guests a good time, and many beautiful prizes were awarded for the various costumes.

Followng are the prize-winners:

Ladies' fancy costume, Marie Bedford; Gent.'s fancy costume, Jerome Voyer; Boys' fancy costume Lloyd Anderson; Gent.'s comic, Will Doughty; Ladies' comic, Mrs. Angus Graham; Boys' comic, Alvin Logan Girls' fancy costume, Julie McLaughlin; Girls' comic, Marguerite Little; best dressed couple, Mrs. J Little as an old lady, and Mrs. Gordon Ames as a pelican; Lucky ticket-holder, Hazel McCutcheon.

Judges—Mrs. J. H. Moore, Mr. J S Reynolds, Mr. L. A. Gould.

Others who helped in a large measure to ensure the success of the arnival were: Charles Brennan, Clarence Hubel, George Kennedy, Harold Seabrooke, all members of the band, C. F. Roberts, village constable, Mr. Josh Parcels and Mrs. Orville Parcels. To these, the committee are greatly indebted.

Mr. Joseph Little, Mr. J. Wiggins, and Everett Chiles were the executive committee, Mr. J. H. Moore, president, and Mr. A. Wilson, secretary. Total receipts for the evening were $27.49.

REGENT THEATRE

WEDNESDAY - THURSDAY - FRIDAY
FEBRUARY 25 - 26 - 27

25% of Gross Receipts Will Go To Examiner Relief Fund

GREATER THAN A MOTION PICTURE!

ADDED ATTRACTION
MOSE YOKOM AND HIS 10-PIECE ORCHESTRA

"TORCHY'S KIDDY COUP"

"BLACK SHEEP" FOX NEWS

NO ADVANCE IN PRICES

Cattle Feed Short In Seymour Township

BURNBRAE, Feb. 18 (Examiner Correspondence). — Wherever a group of farmers meet now it is likley that someone will remark that he has lots of straw and grain, but little hay for feed, or yet another has some hay and roots or silage but not enough grain or straw and so it goes. The feed shortage in Seymour Township in the spring of 1933 is bound to be acute. Cattle went on strict winter rations nearly a month ahead of time last fall and the mild winter has not remedied the situation to any appreciable extent.

Egg prices are the only thing in the farmers' market to show any advance and that small. Hogs are a drug at about $3 a cwt. Cattle buyers just do not bother moving out. They could get a load too easily.

ADVERTISE IN THE EXAMINER

REEVE OF COBOURG

COBOURG, Feb. 18. (CP)—W. E. Cooper was elected reeve of Cobourg by acclamation last night when his name was the only one nominated.

See "American Madness," the film of the hour, at the Regent Theatre, February 22nd, 23rd, 24th.

The Golden Text

GOLDEN TEXT—Isaiah 11:9—"The earth shall be full of the knowledge of Jehovah, as the waters cover the sea."

The Electorate and Legislators of the United States Are Facing a Period of Disturbance and Decisions Unparalleled Since the Civil War

By H. W. L. MAHOOD

IN a few days Hoover will be out of the White House and Franklin D. Roosevelt will be in. This is more than a passing event. The effect will be world-wide. Some time will be required for the United States to catch its breath and to see clearly the significance of the new administration. The utmost is being done by the present administration to smooth the way of the incoming.

Already Hoover has put into the hands of the President-elect command of the nation's foreign affairs. In this field Hoover and Stimson are performing the administrative details of their successors. This spirit of co-operation has won the admiration of the American people. It is to their credit and to the advantage of the nation. The presidential election was hot enough. The good of the nation has taken the place of the election heat. It is evident that all the people are hoping that the change of administration will somehow stir the whole nation into a renewed faith and into a wiser use of their abilities and resources, which are ample for a better and happier day.

The change of White House occupants is not as important as are the conditions in Congress. Will Congress be equal to its responsibilities in such a way as to be of service in this hour of national need? Eight weeks of the thirteen have passed without passing event one major legislative act. The Philipine freedom bill which promises independence in ten years is already looked upon as of doubtful benefit to the Phillipines by the Phillipines themselves. Not one bill has been reported out of the committees of both Houses which promises the bettering of economic conditions. Senator Glass is one of the ablest Democrats in Congress. He is sponsor of a new banking bill. It took him twenty-one days to get it through the Senate. Filibuster tactics by the members of his own party blocked its way. The bill now is threatened with mutilation or defeat by his disgruntled fellow party members of the lower House.

Will it be with Roosevelt as it has become with Hitler? Before Hitler was honored with the chancellorship of his country he seemed to be a confirmed enemy of the Republican form of government for Germany. Hitler now seems to be a changed man. So changed is he that Hindenburg hesitates not to entrust him with the responsibilities of that high office. And Hitler is making good. Besides, he is to be married?

The ideas of Roosevelt about capital and trusts have awakened fear. His fraternizing with Norris and Johnson and Cutting and La Follett since the election has not quieted the unrest. His visit with Norris to Muscle Shoals has added to the misgiving. Government ownership seems to be on the way with the incoming Democratic administration. Capital is forming a solid front to resist any destructive legislation. Capital has its faults. Everything human has. Constructive legislation is an evolution, rather than a drastic change. Capital has its merits. Blind is the man or party that everlastingly rails at capital.

There are good reasons for believing that Roosevelt is ambitious of merging the progressive members of Congress with the Democratic party. Such merging would mean fewer favors for the Democrats. Every Democratic member of Congress is eager that the party shall have all that is coming to it. This currying of progressive support may make a rift in Roosevelt's own party.

Cabinet building is a ticklish job for any man, however wise he may be. Cabinet news are buzzing at the capitol. Resentment is as evident as approval. Henry Wallace and Miss Frances Perkins are mentioned as ideal appointments. Senator Walsh as Attorney-General is the likely selection of Roosevelt. If he is selected there is no doubt about what will be his attitude towards the enforcement of every anti-trust law. The trusts are resting on their cars. Walsh is of the destructive kind of politician. Were his constructive inclination equal to his mentality his appointment as Attorney-General would win the confidence of the American electorate. Times of depression are in need of constructive legislation rather than legislation of the radical kind. Senator Cordell Hull is in the limelight as the likely choice of Roosevelt to succeed Stimson as Secretary of State. Hull is an authority on tariffs. He has the reputation of the very highest character. No man has ever been able to influence him from what he sees to be right and wise.

Roosevelt must have a program that will lift the depression. Demand, with no ifs and ands, to give relief to the millions must be met. Jobs must be created for the millions. Trade must be expanded. Recognition of Russia must be given. Inflation of currency will be attempted. Income and inheritance taxes to correct the maldistribution of wealth which makes millionaires of the few and paupers of the many must be adopted. Will he?

In France, the children do not hang up their stockings on Christmas eve; instead they put their little sabots, which are wooden shoes, in front of the hearth close to the chimney by which Father Christmas descends.

St. Paul's Presbyterian Church

Rev. A. T. Barr, B.D., D. Ph. Minister — A. E. Chenhall, A.T.C.O., Organist.

11.00 A.M.—THE MINISTER.

"Ye Shall Receive Power"

Acts 1: 8.

ALL THE FAMILY IN THE FAMILY PEW.

Soloist ..... Miss Olive Cullen
Anthem—O Love, That Wilt Not Let Me Go .... Shanks

Sunday School at 3 o'clock.

7.00 P.M.—THE MINISTER.

SPECIAL SERIES:

THE LIGHT OF THE WORLD

"IF NO LIGHT, WHAT?"

Ladies' Quartette and Chorus—List! the Cherubic Host ..... Gaul
Bass Solo—I Heard the Voice of Harpers .. Gaul
Soloist, George Coleman, Jr.
Anthem—Arm, Soldiers of the Lord ..... Booth

ANNUAL FATHER AND SON BANQUET, MONDAY EVENING, 6.30 P.M. BRIG.-GEN. W. ST. PIERRE HUGHES, Ottawa, Special Speaker. Subject: "REMINISCENCES OF PENITENTIARY LIFE." BE SURE AND BE PRESENT.

Canada's Little Shaver

Private Lives by the "Private Secretary"

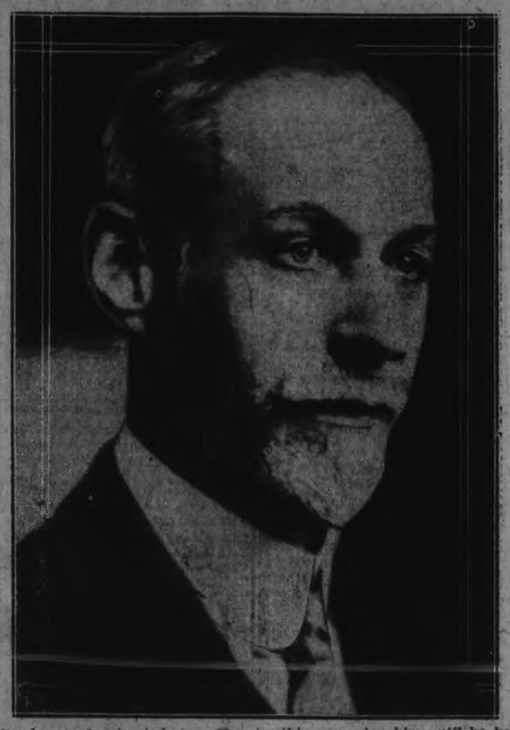

The loudest voice in the House of Commons.

Yet one of the smallest men—almost fragile.

Piercing eye, always alert; lean face, sensitive nostrils, pointed chin covered with much whiskers; concave ears.

James Shaver Woodsworth, stormy petrel of Canada's House of Commons; leader, organizer, moving spirit of the Co-operative Commonwealth Federation—the C.C.F.

Mr. Roosevelt promised a "new deal" for the U.S. Hitler propagandizes a "new deal" for Germany; Woodsworth is backing a "new deal" for Canada.

Ex-minister; ex-government employee; ex-longshoreman; ex-Labor M.P. for Winnipeg Centre; ex-Soviet observer; ex-many other things.

Now leader of that little band of left wingers in the House, social service worker, lecturer, idealist, still M.P. Winnipeg Centre, writer, disturber of the front benchers in the H. of C. who wish the electors of Winnipeg Centre thought the same of him as they do.

Started out in life as a preacher. Was forced to resign because he didn't believe all he was supposed to.

But was so popular he had to resign three times before it was accepted.

Became a longshoreman in Vancouver. Slung heavy lumber with the best of them. From this the idea of social reform was born.

Had a job with the government during the war, but had to resign because he didn't believe in conscription. Wrote a letter to the Free Press in Winnipeg about it.

Had a taste of jail in Winnipeg during the great strike in 1919. Accused of publishing seditious libel which was later found to be an accurate quotation from the book of Isaiah in the Bible.

Recently called down on his head the ire of the House when he stated that Mr. Bennett, Prime Minister, hadn't earned his fortune by honest toil. Was "named" by the Speaker and retracted (see Hansard Feb.2).

Used to take great delight in bating Mr. Meighen in the House. Now spends odd moments in bating other members.

Has always been a champion of social reform and has championed a dozen causes. The C.C.F. his latest and perhaps greatest.

Has both [illegible] worried. Believes the Conservatives will not gain a seat west of Ontario. Thinks the same about the Liberals.

This fact comforts him as he stands to deliver a fiery oration to a lethagic House.

Doesn't care what the hon. members of the world at large think of him personally. Has an aim and nothing can stop him until he has gone the limit with it.

Very active man for his age. See him strutting back and forth on platform; one would think he was a university debater—full of youthful pep, vitality and ideas.

Is affiliated with no church organization now. But remains true to Christian ideals.

Natty dresser, but doesn't spend much time on clothes. Spends less time worrying about food. His type doesn't.

Has never said much about technocracy, but would probably welcome advent of food pills. They would save time in eating, and give him more time to spend with his beloved party.

An amazing Shaver, in all.

PARK STREET BAPTIST

Rev. G. K. TYLER, B.Th., Pastor.

SPECIAL SERVICES

Toronto Male Quartette

11 a.m. - - - MR. H. E. BURRITT
3 p.m. - Sunday School and Bible Classes
7 p.m. - - MR. WILLIAM RAE

Continuation Services Until Wednesday Evening

Toronto Male Quintette Each Night at 7.45.
You Are Cordially Invited.

MR. H. I. NORTHROP, A.T.C.M. - Organist and Conductor

Cathedral Musings

THE first temptation which meets every one on the road to regeneration is the hunger of the lower qualities in him.

The human will refuses to submit itself entirely to the exquisite grace which offers itself out of divine love, and seeks for its own self and for the love of that self which belongs to that which is not permanent. It loves itself and the estate of this world better than God. . . .

The second temptation for the regenerated is spiritual pride. The soul having tasted of divine love, having once been illumined, desires to have that light in her possession and act therein in her own power.—From letters of Jacob Boehme, Rosicrucian Mystic, 1575-1624.

$1400 For Road Work In Chandos, Burleigh

APSLEY, Feb. 18. — (Examiner Correspondence.) — It is learned that $1,000 is to be spent in Chandos township and $400 in Burleigh and Anstruther between now and the 1st of May for relief work on the roads. It is stated that this is part of the grant secured from the Provincial Government through the local member, Mr. T. P. Lancaster. Work is being commenced right away and will be a boon to these townships.

The first mail on the American continent started from New York for Boston, January 1, 1673.

ANGLICAN

ST. JOHN'S CHURCH

Archdeacon Biagrave, D.D., Rector.
Rev. E. R. James.

Sexagesima.

8.30 a.m.—Holy Communion.
'Teen Age Boys' Corporate.
11.00 a.m.—Rev. Dr. Mackenzie, of Lakefield, will Preach.
3.00 p.m.—Sunday School and Bible Classes.
Men's Bible Class in Church.
7.00 p.m.—The Rector.

Frederick G. Mann, Organist and Choirmaster.

ALL SAINTS' CHURCH

Cor. Rubidge and Sherbrooke Sts.
Rev. J. D. Paterson, Rector.

11.00 a.m.—Monthly Children's Service.
3.00 p.m.—Bible Classes and Sunday School.
7.00 p.m.—Evening Prayer, Holy Communion.

The Rev. E. J. Springett will Preach at the Evening Service.

ASSEMBLY GOSPEL HALL

(Brock Street, near Aylmer)
Meetings as follows:

Sunday—
Breaking of Bread .... 11 a.m
Sunday School ..... 3 p.m
Gospel Meeting ..... 7 p.m
Wednesday—
Prayer Meeting ..... 8 p.m

A hearty invitation is extended to the Public.

ROMAN CATHOLIC

St. Peter's Cathedral

Masses at 7.30, 9.00, and 10.30 a.m.
Holy Hour - - 7 to 8 p.m.

MURRAY STREET BAPTIST

REV. J. H. SUTCLIFFE, M.A., B.D., MINISTER.
7 p.m.—
"THOSE WHO DO NOT BELIEVE."
Rev. J. H. Sutcliffe will Sing. Also Ladies' Quartette.
11 a.m.—SERMON SERIES:
I.—"CHRIST AND MY MIND."
Mr. Arthur Collison, L.A.B., A.D.C.M., Organist and Choir Director.

GOSPEL HALL TO-MORROW

EVANGELIST E. TATHAM
WILL BE WITH US AGAIN. DON'T MISS HEARING "HIM."
Morning Worship 11 o'clock. Sunday School 3 o'clock.
7 p.m.—A SONG SERVICE led by MR. TATHAM. Bring your friends.

THE UNITED CHURCH OF CANADA
GEORGE STREET CHURCH

REV. J. E. J. MILLYARD, Pastor.
David S. Howat, Organist and Choir Director.
Miss Dorothy Sager, Soloist.
AT 11.00 A.M. AND 7.00 P.M.
REV. BASIL W. THOMPSON, M.A.,
OF WESLEY UNITED CHURCH, LONDON.
11 a.m.—JUNIOR CHURCH. 3 p.m.—SUNDAY SCHOOL.
A FAMILY CHURCH FOR FRIENDLY PEOPLE.

ST. JAMES' United

A. E. Moorhouse, Pastor — F. E. Stevens, Organist
11 a.m. - THE DRAWING POWER OF THE UPLIFTED CHRIST
3 p.m. - - - - Church School and Brotherhood
7 p.m. - WHEN GOD COMMANDS HE GIVES THE REASON
Evening Service—Men's Chorus. Mr. Ronald Fleming, Baritone Soloist. The Quartette and Instrumental Trio.

TRINITY 'The Family Church

REV. DAVID WREN, M.A., B.D., Minister.
11 a.m.—Theme - - "THE COMPASSION OF CHRIST"
3 p.m.—Sunday School and Bible Classes meet in Reid Street Hall
7 p.m.—Theme - 'THE PORTALS OF KNIGHTHOOD"
Strangers and visitors are cordially invited to all Services.
MR. MAURICE PARK, B.A., Soloist
MISS MABEL CLARRY, Director of Music

MARK ST. "THE House of Friendship"

Minister: Rev. Charles D. Daniel.
Leader and Organist, Mrs. W. A. Greenslade.
11.00 a.m.—
REV. E. J. SPRINGETT of, Toronto, will Preach.
A MESSAGE FOR THESE TIMES.
3 p.m. - Church School and Men's Bible Class
6.45 p.m. - - YOUR SONG SERVICE
The Prodigal Son Series:
V—"The First Four Steps Towards Home"

ST. ANDREW'S UNITED CHURCH

Rev. Chas. V. McLean, M.A., Ph.D., Minister.
Public Worship at 11 and 7
Sunday School and Bible Classes at 3
7 p.m.—"Indians and Our Church"
(Illustrated with Lantern Slides).
Mrs. Ross A. Williamson, Soloist. — Mr. Thos. Phillips, Choirmaster.

KNOX

Rev. Wm. McDonald, B.A., B.D., Minister
Wm. R. Potter, Organist and Choirmaster
11 a.m. - - - "THE DAY OF THE SPIRIT"
3 p.m. - - SUNDAY SCHOOL: Worship and Study
7 p.m. - - - SONG SERVICE AND SERMON
Under the auspices of YOUNG MEN'S CLASSES

Christian Science Society

PETERBOROUGH
Branch of The Mother Church, The First Church of Christ Scientist, in Boston, Mass.
Paragon Hall, corner Brock and George Streets
SUNDAY SERVICES 11.00 A.M., 8.00 P.M. — SUNDAY SCHOOL 9.30 A.M.
Subject for Sunday, February 19th:
"MIND"
Wednesday Evening Meetings at 8 o'clock, including Testimonies of Healing through Christian Science.

BETHANY GOSPEL TABERNACLE

Christian and Missionary Alliance—Rev. H. P. Browett, pastor
10 a.m. - - Sunday School—Classes for all
11 a.m. - "The Sermon on the Mount—for To-day."
7 p.m. - - Pastor Preaches. Welcome to All.

PENTECOSTAL TABERNACLE

CANADIAN LEGION HALL, MURRAY STREET
Rev. George A. Chambers, Pastor.
7 p.m.—"The Seventh Seal and the Seven Trumpets of Revelation."
9.45 a.m.—SUNDAY SCHOOL. Remember: You are never too old to Learn.
11 a.m.—A Message to Christians.

Rev. E. J. Springett

Dominion Secretary, BRITISH-ISRAEL FEDERATION OF CANADA.

SUNDAY, FEBRUARY 19TH
11 a.m. - - Mark Street United Church
3 p.m. - - St. John's Church Bible Class
7 p.m. - - - All Saints' Church

MONDAY, FEBRUARY 20TH
8 p.m. - All Saints' Parish Hall. Silver Collection
Subject:
"The Birth of a New World Order"
Explains Our Present Troubles — Points the Only Way Out, and why we will take that way out in the very near future.

ADVERTISE IN THE DAILY EXAMINER

Jesus Teaching by Parables — ILLUSTRATED SUNDAY SCHOOL LESSON

By the Rev. Alvin E. Bell and Alfred J. Buescher

Scripture—Mark 4:21-34

Jesus taught the people many things in parables as he sat in a boat and they gathered upon the shore. Afterwards he explained to his disciples why he taught the people in parables while to his disciples he spoke more plainly.

He explained that he used parables to adjust the truth to folks' ability and willingness to receive it. It was not in order to hide the light, for men do not light lamps to put them under bushels, but they do shade lamps to suit folks' eyes.

Truth is like good seed sown by a farmer. If it needs is a chance and it will grow. If we meet it with receptive minds then it will develop, "first the blade, then the ear, then the full grain in the ear."

Jesus likened the Kingdom of God in its small beginnings and later growth and spread to a mustard seed, "less than all the seeds . . . . yet when it is sown, groweth up, and becometh greater than all the herbs".

The Examiner

The Examiner is a Member of the Audit Bureau of Circulation.

The Daily Examiner published every evening except Sunday by The Peterborough Examiner Limited Office: 416 George Street $6.00 per year Delivered in City Out-of-town Subscribers by mail, $4.00 per year

Member Canadian Press, Limited; Audit Bureau of Circulation; Canadian Daily Newspapers Association.

Member Ontario Associated Dailies. I. G. Vatcher manager Canada Permanent Building, Toronto.

Sole U S. Advertising Representative The Beckwith Special Agency Inc., New York. Chicago Philadelphia Detroit. St. Louis. Kansas City. Atlanta San Francisco.

Advertising Rates on application.

E. M. GLOVER, Managing Director

'PHONES: Editorial 1601, Business Office 1600. Private Branch Exchange to all Departments.

SATURDAY, FEBRUARY 18, 1933

THE REDISTRIBUTION BILL.

Despatches from Toronto indicate that before the redistribution shuffle is finally accomplished there will be some lively battling all along the line.

A few days ago a list of the expected changes was published, but it is by no means assured that when the thing is all over the list will prove entirely correct.

In the first place, the whole matter will have to be considered by a committee of the House, and even when this committee has arrived at a decision there is no guarantee that the Legislature will accept the complete report.

Those members who are threatened with the loss of their seats are naturally not going to accept their fate without at least putting up the semblance of a fight, and while everybody recognizes that two score constituencies must be wiped out, each representative is hoping that somebody else will be the victim.

The redistribution bill will probably be the most interesting bit of legislation befvore the Legislature at this session, and it will be surprising if it does not develop some spectacular fireworks before the reshuffle of constituencies is finally completed.

THE ONE BIG JOB.

Windsor, faced with a financial crisis, has succeeded in reducing its tax bill by approximately one-third, a slash that will undoubtedly prove a very welcome relief to the ratepayers of the Border Cities.

Our financial situation is fortunately not so serious as was that of Windsor, but it is grave enough to warrant a very substantial reduction in civic expenditures—and to bring about that reduction is plainly the duty of the hour.

It can only be done if our spending bodies tackle their estimates with a determination to retrench, rather than in the hope that they will succeed in securing support for all their appropriations.

They must approach their task with their minds made up that the financial outlook permits of only one policy, and that is to save money in every field of expenditure, even if it is necessary to do without some of the things that in ordinary times have some right to be regarded as essential.

The average taxpayer has had to make sacrifices, to do without this and that, to forego purchases that in a period of prosperity he would make without hesitation, and he has a right to demand that in the spending of that portion of his income which must be paid into the civic treasury the same conditions as regulate his own expenditures shall apply.

He does not feel that he should have to deprive himself of most of the luxuries and some of the necessities of life to pay his tax bills and then have his taxes paid out as lavishly as if these were ordinary times and there were no such things as unemployment, business dullness and reduced incomes.

Granted it is difficult for public bodies which for years have had ample revenues at their disposal and have been encouraged by the public to provide all kinds of services to suddenly draw in their horns and commence to retrench.

It is always easier to spend money than to save it.

But the time has arrived when, difficult as it may be, our municipal bodies must sharply reduce their spending, cutting out everything that can be spared, no matter how desirable the service may be.

Merely making a gesture will not do; the axe must be used on the estimates to sufficient purpose to bring about a substantial saving.

When one municipality can cut its tax bill by a full third, it is nonsense for other councils to say that even a small reduction is impossible; it is not impossible if there is a will to succeed; it only looks impossible to those who have no real desire to trim their estimates.

The big job of all our spending bodies at the present moment is to bring about effective economies, and if they fail to measure up to the task they will show themselves unworthy of the responsibilities with which they have been entrusted and dead to the crisis with which many of our taxpayers are confronted.

PASSING OF AN HISTORIC OUTPORT.

The days of York Factory as a customs outport are numbered. Official notice has been issued by the Department of National Revenue that this historic outport of Winnipeg, Manitoba, will be closed April 1, 1933. Its passing recalls the colorful career of this trading post which had an eventful history long before it was made a customs outport in 1872, remarks the National Revenue Review. It was established by the Hudson's Bay Company in the seventeenth century, and for nearly two hundred years maintained its position as one of the company's three chief depots through which passed the large export of furs collected by the company from the many interior posts. The other two depots were Moose Factory on James Bay and Fort Vancouver on the Pacific coast. Indians who wished to trade their furs at York Factory in the old days would assemble early in May at Lake Winnipeg preparatory to their descent upon the trading post. These gatherings would consist often of 1,000 Indian braves, besides women, and about 500 canoes. The canoes were small and designed to hold two paddlers and 100 beaver skins each. The actual trading at the post was a prolonged affair, and was begun only after elaborate formalities.

This rich trading post was the scene of many hard-fought battles, and was captured and recaptured many times in its earlier history. Taken by the French in the latter part of the seventeenth century it was retaken by the English in 1696 with the aid of four ships of war sent out for this purpose from England. In 1773 a small body of French appeared suddenly before the fort and prepared to attack. The post was strongly garrisoned and in good condition for defense. It was manned by sixty soldiers and twelve Indians. Its defense consisted of thirteen cannon, twelve and nine pounders, and 12 swivel guns, besides an abundance of small arms and ammunition. Within the confines of the stockade were abundant provisions, including thirty head of cattle and as many hogs. All the people were taken prisoners and the buildings, together with furs, stores and implements, were burned. The Hudson's Bay Company sent a bill for thousands of pounds to the British Government for failing to protect their fort. However, the French Government finally agreed to make redress.

York Factory was described in those days as a large square of some six acres lying along the Haye River, and shut in by high stockades. The houses are all wooden, and on account of the swampy soil are raised up to escape the water of the springtime floods. At a point of advantage a lofty platform was erected to serve as a look-out to watch for the coming ship, the great annual event in the old days of the slow-passing lives of the occupants of the post.

York Factory being a principal depot had a considerable staff, consisting chiefly of young men who lived in a separate building called Bachelors' Hall. Here dwelt the surgeon, accountant, postmaster, half a dozen clerks and others. The chief factor was in charge at the post and his authority was absolute and unquestioned.

York Factory is to-day a thriving trading post. Many of the old landmarks such as the palisades and high lookout, being no longer required, have disappeared, but much remains at this old northern outpost to remind one of fine traditions and of great achievements.

And now York Factory is to be added to the list of closed customs outports.

ANOTHER DICKENS NEEDED.

The anniversary of the birth of Charles Dickens was celebrated all over the world a few days ago, and nowhere was the event more generously toasted and honored than in the United States. Dickens was hard on the Americans after he visited there, hard on their business methods, hard on their manners, particularly the habit of expectoration, and their "Yes, sirring" each other to an absurd extent. Yet the Americans have always loved Dickens, and the sale of his books, the loyalty of the Dickens' Fellowships, indicate a spirit of generosity that does them credit.

At the New York Fellowship dinner tribute was paid to the achievements of Dickens as a reformer. How deeply and bitingly he railed at the injustices and pomposity of the poor law system, the circumlocution of legal processes, the tyranny of the private school, the imprisonment of debtors, the game of party politics, and many other constitutional and social practices. The speakers at the New York dinner realized the juxtaposition between the evils of Dickens' era, and the particular evils in the United States to-day.

For instance, Mr. Bainbridge Colby, who was Secretary of State in the Wilson administration, drew a parallel thus:

"Think of what he could do with Huey Long. What fun he would have with the recent filibuster in the Senate! Can you imagine him describing a Congress that sits and twiddles its thumbs from December to March and assures the country that it is impossible to do anything? What material a certain former sheriff and his tinbox would be for Dickens, or those twenty-two horses of the city which cost $87,000 for maintenance!

"I tremble to think of what would happen to the entire government of the United States if a Dickens were on its trail. I sometimes think that is what we need most, men of genius and courage to ridicule and expose the true conditions. If people had them shown to them in that light they wouldn't stand for it a minute."

The whole world to-day needs another Dickens. —St. Thomas Times-Journal.

THE POSITION OF BANKS.

Some light on the true position of the Canadian banks and their part in the business structure of Canada was given the House of Commons by George B. Nicholson, Conservative M.P. for Algoma East, during the debts on the Conservative Commonwealth Federation, says the Border Cities Star. He said:

"I have heard it said also, if my memory serves me aright, by the honorable member for Macleod (Mr. Coote), that savings deposits play no part whatever in the loans that are effected and the credit granted by banks.

"I took the trouble to find out what was the position of all the Canadian chartered banks on November 30 last, which is the latest date for which I could get complete returns.

"I found that the savings deposits of the Canadian people in the chartered banks on that day was $1,378,663,124, and the chartered banks in Canada had granted on that same day to corporations and individuals, commercial companies, merchants and all the people who were carrying on business, farmers and elevator companies for the movement of the grain crop in Western Canada, credits to the extent of $1,359,476,190, or within less than $20,000,000 of the total of the savings of the people of this country.

"That is how the banking business is done, and yet honorable gentlemen will say that all that is necessary for banks to do in order to provide this credit is to take a fountain pen and write the credit on one side of the ledger book.

"As I have stated, these balances with which the bank does these things, the currency out of which these credits are granted, are the savings of the Canadian people, and these are the savings that are to be confiscated. In addition to taking our homes under this dictatorship, they are to take our savings with them."

EDITORIAL NOTES AND COMMENT.

The bigger the total of the Relief Fund the lighter the relief burden upon the taxpayers. That is an additional reason why all who are in a position to help should subscribe.

It is worthy of note that the man who wanted a weapon with which to shoot the President had no trouble in buying a revolver. Those deadly weapons are too easy to obtain.

The Ontario Government is not putting any impediment in the way of those who want to use their automobiles. The time for securing markers has been extended another month.

The ban on liquor shipments to the United States remains. However, it looks as if Uncle Sam will soon make such shipments legal by putting the Volstead Act completely out of business.

THE TUTTS By CRAWFORD YOUNG

MURDER IN EDEN

By Charles Winfield Smith.

(Continued from yesterday)

CHAPTER 46

Rodolf Holmes was on the wire.

"I've got the road clear," he announced.

"How long will they be gone?"

"At least for a couple of hours—longer than that."

"Good. I'll be right out." Kane was almost shouting in his exhilaration.

He hung up and turned to MacQuarrie. "I'm going out to LeRoi's," he explained. "Do you wish to go with me?"

"But," the inspector expostulated, "you started to tell me who you think pulled these jobs."

Kane was getting into his coat. "Never mind about that now," he exclaimed. "I haven't any time to lose. Come on."

The older man shook his head. "Sorry," he said, "but I've got some things to do tonight. The convention's over tonight and I'll have to be getting back to New Orleans."

"I'll see you later."

He allowed MacQuarrie to leave the room ahead of him, then locked his door and started off on a half-run. The inspector watched him with mingled doubt and pride.

"I hope he's right," he muttered. "He deserves to win this one—and if he does he'll be the most famous detective in the world."

Kane lost no time in getting out to Beverly Hills. He leaped into a waiting taxicab at the hotel entrance, on edge, prayed for the driver to make more speed.

Dusk was falling when the machine finally halted in front of the little cottage. He paid his fare and fairly ran to the door. Holmes, his face marked with anxiety, admitted him.

"I had a pretty hard time getting them away," he said. "Nanette didn't want to go, but Lucy and Dorotha loaned me a hand."

"Well, they're gone," Kane snapped "That's the important thing. And there's much to be done before they get back."

"What are you going to do?" the actor demanded.

"Search this house."

"Look here," Holmes blazed, "if you think you're going to involve—"

"Listen," Kane cut him off, "four murders have been committed. Another one is in the making. I'm going to stop it and," with emphasis, "I'm going to grab that murderer and turn her over to the police."

"Her?" with bewilderment.

"Yes," shortly, "the murderer is a woman."

"But who—"

"Never mind about that now."

Without another word Kane turned to the task which confronted him. He gazed about the room for an instant, taking in his surroundings. Everything was arranged just as it was on the night that Nanette was shot.

The window was closed. The throne chair stood beside the window. The divan was against the wall, between the throne chair and the teakwood table. There were other articles of furniture arranged neatly about the room.

"How about Lucy Wilbur?" Kane asked suddenly.

"I don't understand."

"I mean just this, are she and Miss LeRoi very close friends?"

"Yes."

"Did LeRoi's enmity for Lillian Hull affect them?"

"None whatever."

"And Dorotha? What is her place in this household?"

"She is Nanette's secretary—well," he corrected himself, "Perhaps I should say that she is more of a companion. Why those two girls are just like sisters."

Throughout this colloquy Kane had been gazing about the room. Now he faced the other man.

"Holmes, did you know that Nanette LeRoi was paying blackmail to Richard Bailey?"

The actor went white and cringed at the words. "You—you mean—she's—he had—something on her?" he stammered.

"I mean that she was paying Bailey to keep the secret of her identity and her past," sharply.

"No," angrily, "I didn't know that. If I had I would have killed him."

His face became distorted with rage.

"It's too late now," dryly. "Some one else did the job for you."

Holmes drew his handkerchief and mopped his perspiring brow. The room, he thought, was beastly warm. He walked to the window and pushed it open.

With a cry of anger Kane threw himself upon him, knocking him to the floor. "Do you want to kill yourself?" he snarled.

At that moment a gust of wind caught the window and flung it wide. An ear-splitting roar filled the room.

The actor, with a cry, sank back on the floor. His face was white, his eyes were distended with fear.

"Now you see how Miss LeRoi was shot," Kane snorted. "And you nearly got it this time."

The amateur detective got to his feet and went to the window. He ran his fingers along the facing until they reached the hinges, then along the bottom for a few inches, until he found what he was seeking.

An exclamation of pleasure escaped his lips. The actor, who had arisen and stood behind him peering over his shoulder, grunted in surprise.

Kane drew a penknife and carefully cut a heavy black thread which was secured firmly to the lower curtain rod. Gingerly, he followed it across the room—it was dropped behind the top of the back of the divan out of sight and held in place by common pins which had been crooked into brackets—to the teakwood table.

Quickly, he opened the panel in the table, reached in and drew out a revolver. The thread was tied to the trigger. He reached in again and drew out two books, which had been placed in such a manner as to maintain the rigidity of the pistol.

The actor's eyes bulged almost out of their sockets as he took the weapon. "Why," he sputtered, "that's the gun I loaned Lucy Wilbur."

"When?"

"At the studio one day—I guess it was about a week ago. She was working in a murder melodrama and needed the gun."

"Why didn't she return it when she was through with it?"

"I—I don't know."

"I do," Kane said meaningly.

He dropped to his knees beside the table and peered into the opening. Presently:

"The gun was placed against one of those large worm holes and was aimed directly at the throne chair," he explained, "so that anyone who was sitting there would get the bullet."

"Why," Holmes exclaimed, "Nanette was sitting there when she was shot."

"I know it, but, luckily for her, the aim was bad that night."

Kane got to his feet. "Where did Miss LeRoi get this table?" he asked.

"Why—er—Lucy Wilbur and Lillian Hull gave it to her. They got it at the studio after it had been used in a picture."

"Lillian Hull?"

"Yes—she wanted it as a sort of peace offering. She was genuinely sorry for what she had done to Nanette—"

"And Nanette wouldn't allow her to be friends?" caustically.

Kane studied him for a moment, then reached in his pocket and drew out the dirk, which was still wrapped in his handkerchief. Carefully, he drew away the cloth.

Holmes started when he saw it.

"Did you ever see this before?"

Holmes wet his lips. "Yes," in a whisper. "I—I—gave it to—"

But he could not go on. He dropped into a chair and buried his face in his hands. Great sobs shook his body.

(To be continued.)

A THOUGHT

"When the destination is desirable, expectation speeds our progress."—Mary Baker Eddy.

"Expectation ends only in heaven."—St. Kentigern.

"'Tis expectation make a blessing dear."—Pope.

Quotations For To-Day

The true greatness of nations is in those qualities which constitute the greatness of the individual.—Charles Sumner.

NEWS OF OUR OWN VILLAGE

Village curlers has been forgetting the depression or whatever it is this week with a bang up bonspiel on good ice and the lads all agree this aint such a bad old world after all.

The councillors is having their annual battle with the estimates just now and if they got their ear to the ground they oughta have no trouble deciding the folks wants fewer and smaller tax bills.

The banks in Detroit, Mich., west of here, closed down for a holiday this week, but your scribe learns on good authority that the banks in this berg has all been open for business as usual.

Ford Strickland, our member in the Legislature, has been up to Queen's Park, Toronto, west of us, this week, hearing the spech from the Throne, etc.

A ice carnival is going to be held in the village arena a week from Monday and all and sundry is invited to put on fancy or funny costumes or what have you and get into the fun. The jack raised from the same goes to relief.

Pete Heenan, who used to be Minister of Labor in Mac King's late cabinet, dropped into town yesterday and give some of the village Grits a pep talk at Joe Duffus' headquarters last p.m. According to Pete the Bennett govt. aint so hot.

This village puts on cosmopolitan airs most of the time, but at that a load of hay got stuck on Main St. the other day. Lindsay and Belleville papers please don't copy.

Jack Hughes threw a feed for horseless carriage salesmen Wed. nite, after which the boys filled their fountain pens and started looking for a fresh crop of customers.

Sim Armstrong, our village clerk, and Geo. Grange burned up the ballots used at the January elections the other day, Fred Tuggey decided he didn't want them for souvenirs.

—F. D. C.

IN DAYS GONE BY

Items Taken From Old Fyles of The Examiner.

FEBRUARY 18, 1923

The Parks Committee of the City Council last night fixed its estimates for the year at $3,150; and it is likely that the Horticultural Society will assume care of Central and Victoria Parks for a grant of $1,000.

FEBRUARY 18, 1913

A runaway horse on George Street to-day struck and ran over Miss M. Thompson, of Stewart street, seriously injuring her. . . . Memorial services were held to-day in St. John's Church for Capt. Scott and his party, who perished returning from the South Pole last March.

FEBRUARY 18, 1903

Success of the City Dairy Co. of Peterborough is assured with the large sale of stock to prominent business men since the selling-campaign opened. . . . Many local citizens would prefer to see Burnham's Point preserved as a beauty spot rather than being sacrificed to industry.

ALL OF US

By MARSHALL MASLIN

JUST VANITY.

A family in the country owned a peacock, and this peacock was vain. He used to fly into a big cherry tree and look through a bathroom window into a wall mirror and admire himself for hours....Once while he was preening himself they pulled the curtain down and he was furious. Finally, they found an old mirror and attached it to a limb in the tree and thereafter he'd spend hours and hours in delicious enjoyment of himself.

Don't tell me that peacocks are not really vain. That peacock surely was, and I'm inclined to think that everything in life is inclined to like itself.

* * *

There's a period in life when young things, boys and girls, cannot pass a mirror—in the home or on the street—without looking to see how beautiful they are; or to suffer acute agony over their ugliness. Both excessive pride and excessive sham may be forms of vanity.

* * *

But after a while they learn to conceal some of their vanity. They discover that although all people are vain, hardly any of us wish to admit it. Narcissus was vain and spent his days looking in the mirroring brook, but he probably explained that he did it only so that the brook might see itself in Narcissus' eyes....So we conceal our vanity as much as we can.

There was a man who said, "I try to be humble and, after a fashion, I succeed. But I am never able to forget that I am being humble and I am usually proud of my humility."

And I know another man who said, "I'm the worst blankety-blank in all the world," and groaned in self-lacerating shame, but that's a kind of vanity, too.

Character from + Handwriting +

By ROHAN BYRD

—Courtesy "Who's Who In Canada"

K R Marshall

COL. K. R. MARSHALL
President Standard Fuel Co, Ltd., Toronto, Ont., Business Executive

This is the signature of a man who is guided by a strong sense of duty in all he does. His concept of duty is governed by feelings of personal pride, family tradition, civic responsibility and patriotism. Having once taken up a position on this basis he never deviates nor doubts but carries right through. He makes a strong leader for this reason. He makes his decision and carries it through resolutely. Because he is blessed with so much of this quality and is so capable of making things for himself he believes firmly in individual initiative and responsibility; it is the obligation of every man to help himself. He is imbued with a strong faith in discipline and without meaning to be unkind or unsympathetic is likely to be severe in judgment. On top of that he is reserved and not easy to know. But he can be certain of deep affection and loyalty from those whom he leads, if not on the instant, without doubt eventually when such have been given opportunity to observe how sincere his interest in and his concern for themselves. He would be cautious and wary in action, though essentially fearless. In money matters he would be prudent and careful.

Monday: Hon. S. F. Tolmie
(Copyright, 1933).

Cadi's Hand Forced In Excise Act Case

TORONTO, Feb. 17.—(CP)—Magistrate D. M. Brodie of Windsor had not another course open to him than impose both a term of imprisonment and a fine upon Arthur Whittaker, who pleaded guilty in the magistrate's court to a charge of having in his posession a quantity of spirits unlawfully manufactured, contrary to the excise act.

Such is the decision of Mr. Justice G. H. Sedgwick today upon a case stated to him recently.

Magistrate Brodie sentenced Whittaker to pay a fine of $200 and serve one month in jail In doing so his worship held that "he was without jurisdiction to do less or other than impose both fine and imprisonment by way of penalty."

Mr. Justice Sedgwick declares in his written judgment there can be no doubt an amendment to the Excise Act, enacted in 1930, takes away from the magistrate the general power conferred by the criminal court to fine or imprison in such a case.

Voice of the People

Letters to be printed in the Voice of the People column must be received at The Examiner Office by 5 p.m. on the day before insertion. All letters must be signed by the writer although a pen name may be used when inserting non-controversial subject matter.

SALARY REDUCTIONS

To The Editor of The Examiner:

Dear Sir.—A few remarks with reference to salary reductions in all the departments that take the taxpayers' money to support them.

Your editorials along that line meet with the approval of practically everyone, and the letter by "Householder" and several others go to show the prevailing opinion is that salaries must be reduced at least 25 per cent. and even at that there is a bonus of 10 per cent. over the cost of living in their favor.

The employees of the city are not to blame for taking their salaries—it is right and proper for them to do so; but the authorities who are elected to handle the situation as they would their own—it is up to them.

The City Council should be the first to show the way by taking no salary this year. None of them are in dire need of it. Even with so small a sacrifice, it would show the right spirit for others to follow.

The estimates will soon be under way, with each department acting independent of the other; with the thought in mind to ask enough and then let the others do the objecting. This has been the rule more or less every year. The taxpayer sizes it up and has to accept the final decision, whether he likes it or not. However, this year we are looking for a real reduction in salaries and all grants eliminated, where it is not compulsory.

There is no need of telling us it can't be done, and have efficiency. How is it if the business were privately owned it would be done and that long ago. Those same men at the head of affairs have had to accept reduction after reduction and mighty glad to have a job to go to. Yet they are fearful of criticism from a few employees.

This is how the Citizens' Research Institute gives warning to municipalities: "Reduction of expenditures by Canadian municipalities is essential if taxpayers are to be enabled to bear their tax burdens. Reports so far received show a probable increase in tax arrears in many Canadian municipalities at the end of the year. The bulletin says: "This is a clear indication that the tax burden has become greater than many can bear. There is only one way to reduce the municipal tax burden, and that is to cut down municipal expenditures. If this action has not been taken in your municipality, see that it is done in 1933, by electing only representatives pledged to a program of sane economy."

The Bulletin notes that the per capita cost of municipal services in Canada rose from $11.36 to $27.56 per capita between 1913 and 1930, while the net increase in the index number of the cost of living in the Dominion between 1913 and 1932 was only from 100 to 136.

—OBSERVER.

One-Minute Pulpit

Unto the pure all things are pure; but unto them that are defiled and unbelieving is nothing pure; but even their mind and conscience is defiled.—Titus 1:15.

Warkworth

Mr. and Mrs. Grant Allen, Mrs. T. A. Allen and Mr. Will Bowen visited Miss Ina Bowen at the General Hospital, Belleville on Wednesday.

ON THIS DATE

A DAY IN CANADIAN HISTORY

By Fred Williams

TALBOT, SOLDIER AND COLONISER

On this date, in 1793, Colonel John Graves Simcoe and party who had marched from Niagara arrived at Lake St. Clair and were welcomed with a few de joie by the local militia, after which they crossed the river in boats, through floating ice to Detroit (then still in British hands) where "the guns of the fort fired a royal salute." Simcoe stayed at Detroit until the 23rd, reviewed the 24th Regiment, inspected the fortifications, looked at a warship in course of construction at River Rouge, held a reception of the inhabitants and conferred with Colonel England and Indian agent McKee.

On the governor's staff was Thomas Talbot, a young Irishman, of good family, who had been a lieutenant in the 24th Regiment at Quebec and had attracted the attention of Simcoe and made him his military secretary. That was Talbot's first visit to Detroit as a soldier; his second was with Brock in 1812, when that great military governor compelled Hull, with a much larger force, to yield possession of the city of the straits. Meanwhile, Talbot, after returning to Europe and fighting in Flanders, had literally turned his sword into a pruning hook, for he developed the greatest colonising project in the history of Ontario, the opening of southwestern Upper Canada to which, like Father Galinee, the Sulpician priest, more than a century before, had described as "The Paradise of Canada." He had sold his commission in the army on Christmas day, 1800, and made up his mind to settle in and develop Canada.

He had got an intimate idea of the country in his journeyings with Simcoe. Professor Fred Landon tells us that on one of those, while travelling along the north shore of Lake Erie, they came to a beautiful creek and Talbot, in his enthusiasm, declared "Here will I roost and will soon make the forest tremble under the wings of the block. I will invite, by my warblings, around me." In a very real way the prophecy was fulfilled for the Talbot settlers and their descendants of today, turned this forest wilderness into the finest farms.

Talbot did not get the land he wanted, that went to James Baby—but he took its neighbor. And on it he and his settlers and their descendants have built up St. Thomas and its prosperous surroundings. The years that followed were strenuous; settlers were brought in; roads were eventually laid out, eastwards towards Long Point, westward in the direction of the Detroit River, and northward to the Thames. Then came the war. Talbot again buckled on his sword, rallied the militia and went out to face the foe. In his absence his settlement was burned. Was it any wonder that thereafter Talbot hated the "Yankees?" Twenty odd years of peace were followed by the rebellion of '37-38; again Talbot became the soldier and played havoc with the "Rebels." But he was then near the end of the road. He lived until February 5, 1853, and was buried in the graveyard of old St. Peter's Church at Tyrconnell on the shore of Lake Erie, the huge slab describing him as "The founder of the Talbot settlement." Domineering, autocratic, even despotic sometimes, Talbot was yet at heart kindly and, privately, charitable. He was a product of his times, when landgrabbing was a sport of the favored class. Maybe when he crossed the great divide he found that some of those whom he had bullied in life were there too, with those whom he had helped also. He was a great soldier, a pioneer of empire and one of the builders of Canada.

FINANCIAL AND MINING REVIEWS

TO-DAY'S QUOTATIONS

QUOTATIONS COMPLETE

Toronto Stocks
BIGGAR & CRAWFORD

	High	Low	2.30
Br. Am. Oil	8	..	..
Bell Tel	89	..	..
Can. Cement	2⅝-3	..	..
C.P.R.	11½	11⅜	11½
Can. Dredge	10b	..	..
Cockshutt	3¼b	..	..
Dis. Seagram	5-5⅛	..	..
Dom. Stores	15⅞	15½	15½
Ford	6⅜	..	..
Goodyear	47b	..	..
Walker G & W	4⅞	..	..
Imp. Oil	8¼	8	8
Imp. Tobacco	7⅜	..	..
Can. Smelt.	60b	..	..
Laura S.	39s	..	..
Loblaw	11½	..	..
Mont L H & P	29¾	..	..
McColl-Front.	8⅜	..	..
Massey-Harris	2¾-3	..	..
Page Hersey	47	..	..
Power Corp.	7b	..	..
Int. Pete	12	11¾	12
Serv. Stations	3	..	..
Sup. Petro	12-13	..	..
Steel of Can.	15⅜b	..	..
Brazilian	8¼	..	..

Chicago.

	May	July	Sept.
Open	47⅞	48⅝	49⅜
Close	47⅞	48½	49⅜

Winnipeg.

	May	July	Oct
Open	48½	49⅝	50⅜
Close	48½	49⅜	50½

Liverpool.

Due ..... Unchanged to ¼ lower
Open ..... ¼ to ¼ lower
Close ..... ¼ to ⅜ lower

New York Stocks
BIGGAR & CRAWFORD

	High	Low	2.30
Atchison	41¼	40⅞	40⅞
Allied Chem.	78¼	77¼	77¼
Amer. Can	7	56½	56½
Amer. Smelt. A	13⅜	13½	13½
Am. Tel. & Tel	101⅝	101⅛	101⅛
Anacon. Copper	7	7⅜	7
Bordens	20⅛	20B	20⅛
Canadian Pacific	9⅛	9⅜	9⅜
Chrysler	11⅛	11⅛	11⅛
Col. Gas	13½	13⅜	13½
Cons. Gas	48⅜	48½	48½
Dupont	36⅜	36¼	36¼
Freeport Texas	21½	..	..
Gen. Electric	13¼	..	..
Gen. Motors	12⅜	12½	12½
Gillette	15¼	..	..
Inter. Nickel	7⅜	7⅜	7⅜
Int. Tel. & Tel.	6¼	..	..
Iter. Harvester	17	16⅞	16⅞
Kenecott	8⅜	8½	8⅜
Mont. Ward	11½	..	..
Nash Motors	14¼	..	..
N. Y. Central	17⅝	17½	17⅝
North American	23¼	23	23
Penns	17⅝	17¼	17⅝
Radio Corp.	4¼	3⅞	4¼
Royal Dutch	19½	..	..
Simmons Bed Co	6⅜	..	..
South. Pacific	16	15⅞	16
Stand. Brands	15	..	..
Std. Oil, N.Y.	6⅝	..	..
Std. Oil of N.J.	24⅜	24¼	24¼
Texas Gulf	17	16⅜	16⅜
Texas Corpn.	12½	..	..
Union Pacific	72	71½	71⅜
Unied Corp.	7⅜	7¼	7⅜
U. S. Rubber	3⅞	..	..
U. S. Steel	27⅝	27¼	27¼
Western Elec.	26½	25⅜	25⅜
Woolworth	30¼	29⅝	29⅞

CAR GOES THROUGH ICE THREE HAVE CLOSE CALL

WINNDSOR, Ont., Feb. 18 (C.P.)—Game Warden A. C. Jensen, his brother Merle and companion, Louis Gillitte, saved their lives by smashing the glass of their automobile and climbing to the ice in Lake St. Clair when the machine broke through.

The game warden had warned some American fishermen about the game laws, and was about a mile and a half from shore off Stoney Point when the car ran into honeycombed ice and plunged to the bottom in 10 feet of water

Efforts are being made to recover the car.

EMILE ST. GODARD LEADS IN NEW HAMPSHIRE DERBY

PETERBORO, N.H., Feb. 18 (A.P.)—Emile St. Goddard, champion musher of The Pas, Man., drove the dog team of J. D. McIlhenny of Philadelphia, over a 10-mile course to win the first half of a 20-mile race to-day in the elapsed time of 46 minutes and 10 second. The second half of the race, sponsored by Peterboro civic organizations, will be held to-morrow, snow conditions permitting.

It was necessary to-day to plow snow into the roads at certain sections of the course between here and Wilton.

WED 59 YEARS.

KINGSTON.—Mr. and Mrs. W. J. Muray of this city, to-day celebrated the 59th anniversary of their wedding. They were married in St. Mark's church, Harriefield, Feb. 18, 1874, by Rev. T. A. Parnell.

EXCHANGE RATES.

Exchange rates at the close to-day were:

Pound sterling in Montreal 4.12½.
U.S. Dollar in Montreal 1.20 1-8.
Pound sterling in New York 3.44¼.
Canadian Dolla" in New York .83¼.

Toronto Mining
BIGGAR & CRAWFORD

	High	Low	2.30
Acme	9-9½	..	..
Ajax	67-70	..	..
Arno	4-4¼	..	..
Coast Copper	210	..	..
Dome	1720	1675	1720
Eldorado	155	154	154
Falconbridge	235	230	232
Hollinger	800	770	795
Howey	73½	73	73½
Hudson Bay	365	..	..
Kirk. Lake	40	..	..
Lake Shore	3875	3825	3875
McIntyre	2635	..	..
Macassa	34½	34	34
San Antonio	100	99	99
Ashley Gold	126-32	..	..
Mining Corp.	159S	..	..
Nipissing	1705	..	..
Noranda	2470	2430	2470
Pend Oreille	60	..	..
Premier	67	..	..
Siscoe	162	158	162
Sylvanite	102	101	101
Teck Hughes	450	445	450
Towagmac	16-17	..	..
Vipond	38	36	36
Ventures	110	108	108
Wright Harg.	475	467	475

Livestock-Produce Quotations

FRUITS AND VEGETABLES.

TORONTO, Feb. 18. — (C.P.)—The following wholesale prices on fruits and vegetables were supplied by White and Co., to-day: Domestic fruits—MacIntosh Reds, No. 1, per bushel $1.25 to $1.50; MacIntosh Reds, No. 2, per bushel, 75c to $1.00; Spies, No 1 per bushel, $1.00 to $1.25; Spies, No. 2, per bushel, 80c to 75c. Imported fruits —exas grapefruit, per case $4.50 to $5.00; California oranges, per case, $4.00 to $4.75; domestic vegetables: Beets, per bag 50c to 60c; carrots, per bag 35c to 40c; green onions, per doz. 15c to 20c; cabbage, per doz, 40c; hothouse tomatoes, pr lb. 18c to 20c; hothouse rhubarb, pr doz. 50c to 60c.

TORONTO PRODUCE

TORONTO, Feb. 18 (C.P.)—The following quotation on produce delivered at Toronto were supplied by the United Farmers Co-operative Co., to-day: Eggs, extras, doz. 17c; eggs, firsts, doz., 15c; eggs, seconds, doz., (cracked), 13c; cream, No. 1, lb. (F.O.B.) 20c; Cream No. 1, lb. (off truck) 20c; butter, No. 1, solids, lb., 23½c; potatoes, per bag, 60c.

TORONTO CHEESE

TORONTO, Feb. 18.—(C.P.) —The Toronto wholesale cheese market was steady to-day with dealers buying large colored, paraffined and government grades at 10c to 10c¼.

Wholesalers offered cheese to retailers at the following proces; new large 11½c; twins 11¾c; triplets 12c; old—large 17¾c; twins 18; triplets 18¼c; medium—large 16¾c; twins 15½c; triplets 15¾c.

Grain Review

WINNIPEG MARKET.

WINNIPEG, February 18 (C.P.).—Practically at a standstill for many weeks, foreign demand for Canadian wheat suddenly burst into life this week, large shipments being booked for Continental Europe and the United Kingdom. Two cargoes also were sold to the Orient.

The Winnipeg grain market reflected this activity in the export field. Futures prices advanced buoyanaly, and finished the week mode than one cent higher.

May delivery closed the six-dav period, Friday at 48½, July at 49⅜ and October at 50¾; an all-round upswing of 1¼ to 1¼ cents.

Large export sales were made on each of the past four days, bringing the week's total to approximately 2,000,000 bushels. Most of this was sold from Vancouver.

Cash grains did not reflect the activity of futures. Trading continued dull and spreads closed the period again unchanged.

Coarse gdains also were quiet. Futures moved in sympathy with wheat throughout the week.

CHICAGO MARKET.

(By John P. Boughan, Associated Press Market Editor.)

CHICAGO, Feb. 18.— (A.P.) — New life has come into the corn market, and two reasons loom big.

Speeding up of United States' prohibition repeal action at Washington is one cause. Another is that United States' corn and Argentine corn have changed positions at Liverpool, and for the first time in several weeks corn from the United States is practically on an export basis.

Compared with a week ago, corn values this morning were exactly unchanged to 3-8 of a cent higher, wheat ⅛-½ up, oats ⅛-¼ down, and provisions varying from 10 cents decline to a rise of seven cents.

Estimates are current that United States' winter wheat crop losses this spring may run to 30 per cent of the 39,902,000 acres reported as having been seeded last fall. Oats prices changes are apparently minus significance.

Provisions average lower in response to accumulating stocks of lard.

See "American Madness," the film of the hour, at the Regent Theatre, February 22nd, 23rd, 24th.

GARDEN PLAN WILL BE SHOWN IN LEGION HALL

Plan Won Immediate Acclaim at Dedication of Peace Garden.

TWO YEARS OF WORK.

Tribute of a great landscape gardener's genius to the comity of two nations, a plan of an international garden, suggested as the layout for the International Peace Garden, the site of which is already dedicated between Manitoba and North Dakota, is being exhibited next week by "K-K" in the Canadian Legion Hall.

The plan, which was viewed this morning by several interested citizens and which will be on view in the city for the greater part of next week, covers an area 31 feet 5 inches by 19 feet 6 6inches, and represents an international area of approximately 3,000 acres at a scale of 44 feet to one inch.

Representing two years of patriotic thought and industry, inspired by fervent devotion to an ideal of goodwill between two nations, the plan is a free gift by "K-K" to the organizers of the International Peace Garden fostered by the National Association of Gardeners, under the secretaryship of the original proposer H. J. Moore, of Islington, Ont., and with headquarters at 522 Fifth Avenue, NeNw York.

Dedicated in July

Announced as the greatest undertaking of its kind, the International Peace Garden was dedicated on July 14 last year at Turtle Mountain and straddles the boundary line between Manitoba and North Dakota. Members of the international committee sponsoring the inauguration included E. W. Beatty, Rev. S. Parkes Cadman, D.D., Hon. Athanase David, Hon. William R. Motherwell, Miss Idola St. Jean, Sir Henry W. Thornton, K.B.E., Senator J. Walsh and Owen D. Young. The opening ceremonies featured by all the pomp and ceremony that many nations could provide, lacked at the time one thing, this being official acceptation of a design by the International Peace Commissioners.

Present at the dedication was an idealist in the cause of peace among nations, "K-K" whose design, made under extraordinary, even dramatic circumstances, was exhibited on a platform 80 feet by 100 feet, and won immediate acclaim, not only by the public in general, but also by official representatives of the commission. It was "K-K's" 185th design—and his last.

Poignant indeed, is the story of the free gift to nations being shown for the first time to the people of Peterborough. Gripped by an idea, 'K-K' whose commercial slogan is creator of gardens beautiful, prepared for the dedication by devoting days and weeks and months and even years of valuable time to the making of the great plan that shoiud net him — financially—nothing. The offer to many nations to contribute plants, trees and herbiage to the first, forescent manifestation of international peace in history piqued him to the exertion of his utmost experience in different parts of the world with the result that, accompanying the plan, as an explanatory text, a slim, leather-bound "book of words' cleverly condensed from a great sheaf of manuscript.

Plan in Brief

Briefly the plan 'K-K has created is laid on the foundation of two roads, one running along the boundary line, the other intersersing it at right angles, running north and south. Inset in the broken stone paving are the words "International" on the one road, "Peace Garden" on the other. The letter A where they cross is the spot marked by careful geodetic survey as the dead centre of the 47th parallel.

A great disc, a quarter of a mile in diameter, a Garden of Peace, is centred around the letter A. Around it again are six gardens of similar dimensions, designated by such names as Truth and Honor and other attributes of the primal virtue of peace, and sown with herbiage indicative of their respective names.

To the south on the American side, luxurious gardens stretch, with approximate hosky dells and the gift sanctuary of many nations. To the north in the main, the supreme virtuosity of nature prevails, with the harmony of virgin timberland enhanced by judicious planting and subdivided by meandering pathways and lovers walks.

'K-K' will deliver lectures in the Legion Hall this evening and on Tuesday evening commencing at 8 p.m., where the plan is on view. He extends a cordial invitation to the various women's organizations, to each of the three service clubs, and members of the Chamber of Commerce and the Horticultural Society, etc.

TORONTO POULTRY

TORONTO, Feb. 18. (CP) — The following prices on poultry were supplied by the United Farmers' Co-operative Co., to-day:

According to the following grades: Alive, dressed select; Milk fed A. grades; chickens over 5 lbs., 11c; 15c; 17c; 4 to 5 lbs., 9c, 13c, 15c; under 4 lbs., 7c, 11c, 13c; hens, over 5 lbs., 10c, 15c; 4 to 5 lbs., 9c, 12c, 3½c, 4 lbs., 7c, 11c; three to 3½ lbs., 6c, 10c; old roosters, over 5 lbs., 5c, 8c, young ducks (white) over 4 lbs. 8c, 11c; young turkeys, none, 18c, none.

Well Hidden

BRANTFORD, Ont., Feb. 18. —(C.P.)—Outdoor skaters who wish to hide securely their coats and shoes while enjoying the exercise may learn from a Brantford boy what not to do.

He took extra precautions to find a safe hiding place. When he returned not only had a new pair of shoes and the overcoat disappeared, but so had the hiding place.

The cache was a box car on the Brantford and Hamilton radial tracks, and while he skated on the canal the car was coupled and rolled away.

WANTS INQUIRY IN SOVIET CASE

Utah Senator Claims There is Considerable Propaganda Urging Recognition of Russia.

CAREFUL STEPS NEEDED.

WASHINGTON, Feb. 18 (C.P.).—A resolution for a Senate inquiry into matters bearing on recognition of Russia was introduced to-day by Senator King, Democrat, Utah. It set forth that a full investigation should be had before any steps toward recognition are taken.

The resolution said there is "extreme propaganda" urging recognition of the Soviet.

It proposed that the Foreign Relations Committee investigate "the economic, political and other conditions existing in the Union of Soviet Socialist Republics," including the attitude of that Government toward the United States. King did not ask immediate consideration.

The resolution went to the Foreign Relations Committee for consideration.

Market Closing On All Exchanges

(By Claude A. Jaggeh, Associated Financial Editor).

NEW YORK, Feb. 18. —(A.P.) — The stock market moved sideways in a quiet week-end session to-day. Scattered selling was largely offset by buying or short covering elsewhere in the list, with the result that price averages showed scant change. The close was barely steady. Tranfers for the short session approximated 300,000 shares.

Brokers said distress selling had practically vanished in the past two sessions, and there was a tendency among professional trades to cover short committments.

The weekly freight movement report, showing a gain of 16,128 cars over the previous week, was favorably received.

STANDARD EXCHANGE

TORONTO, Feb. 18 (C.P.)—The Standard Mining Exchange wound up the week with a dribbling market but with prices in all sections holding firm. Lake Shore and Pioneer in the high-priced group, stood out with small gains and the others merely held on while in the base metal group, Falconbridge was taken a little above the previous close. Nickel traded unchanged and Noranda was down slightly in quite active broken-lot trading.

Turnover in Lake Shore was good and the close at $36.75 was up 50. Pioneer was readily taken at $5.75 and McIntyre slipped about 15, while Teck Hughes gained 5 and Wright Hargreaves a couple.

All the medium-priced shares held within a cent or two of their close on Friday. Silver shares were unchanged.

Oil shares made no headway.

TORONTO EXCHANGE

TORONTO, Feb. 18 (C.P.) — While prices firmed on the Toronto Exchange to-day and the market closed with a liberal sprinkling of gains, volume continued at a low level. Boardroom opinion leans to the view that while the market is technically strong there will be no forward movement until the New York market can see some business improvement ahead.

Trading in the oil shares tapered off to-day, and while International Pete was strong, moving up 12, British American and Imperial merely held their position unchanged. In the utilities, Consumers Gas continued its rise, closing at 179 for a gain of ¾. Bell Telephone turned down again, closing at 88 and Montreal Power finished on the upside.

In the beverage and food stocks small losses appeared in Loblaw "A", Dominion Stores and Canada Vinegars. Brazilian dropped a fraction in the inter-listed section, but C.P.R. and Ford were unchanged and International Nickel up ⅛.

ROBB IS TOLD MASEFIELD WANTED NO APPOINTMENT

KINGSTON, Ont., Feb. 18 (C.P.).—Authorities of Queen's University have replied to Wallace Havelock Robb, well-known local poet, who protested against what he said was a slight in not being able to meet John Masefield, Poet Laureate of England, who was here this week.

University authorities said they had received a telegram from Mr. Masefield before he came here, asking specifically that no appointments of any kind be made for him and for that reason did not arrange a meeting with Mr. Robb.

LEEDS UNITED IS ELIMINATED

(Continued from page 1)

round with Hearts, Celtic and Motherwell, who won to-day, and Albion Rovers, Stenhousemuir, Clyde and Hibernians, who drew byes.

Hearts worked hard for a clever 2-0 win over St. Johnstone while Celtic beat Partick Thistle 2-1. Motherwell smothered Dundee under a 5-0 count.

Results of the fifth round matches in the English Soccer Cup tourney, played to-day, are as follows:

Bolton Wan. 2, Manchester City 4.
Brighton 2, West Ham United 2.
Burnley 1, Chesterfield 0.
Sunderland 1, Blackpool 0.
Derby 2, Aldershot 0.
Halifax Town 0, Luton Town 2.
Middlesbrough 0, Birmingham 0.
Everton 2, Leeds United 0.

THIRD ROUND, SCOTTISH CUP.

GLASGOW, Scotland, Feb. 18. — (C.P. Cable)—Third round matches in the Scottish Soccer Cup series played to-day resulted as follows:

Hearts 2, St. Johnstone 0.
Celtic 2, Partick Thistle 1.
Motherwell 5, Dundee 0.
Kilmarnock 1, Rangers 0.

Albion Rovers, Clyde, Stenhousemuir and Hibernians drew byes into the fourth round.

ENGLISH LEAGUE.

First Division.

Aston Villa 0, Huddersfield T. 3.
Liverpool 1, Leicester City 2.
Newcastle U. 2, Sheffield U. 0.
Wolverhampton 3, West Bromwich Albion 3.

Second Division.

Bradford City 1, Millwall 5.
Charlton Ath. 4, Plymouth A. 1.
Chesterfield and Southampton did not play.
Fulham 3, Bury 3.
Grimsby T. 5, Oldham Athletic 1.
Manchester United and Burnley did not play.
Nottingham F. 3, Notts Co. 0.
Stoke City 4, Bradford 0.
Swansea Town 2, Port Vale 0.
Tottenham H. 1, Preston N.-E. 1.
West Ham United and Lincoln City did not play.

Third Division—Southern Section.

Brentford 1, Swindon Town 0.
Brighton and Bristol Rovers did not play.
Bristol City 5, Northampton T. 4.
Cardiff City 2, South-End U. 0.
Coventry City 5, Clapton Orient 0.
Exeter City 4, Newport Co. 0.
Gillingham and Luton Town did not play.
Norwich City and Aldershot did not play.
Reading 3, Queen's Park R. 1.
Torquay U. 2, Bournemouth 1.
Watford 1, Crystal Palace 0.

Third Division—Northern Section.

Barnsley 1, Hull City 0.
Barrow 1, Walsall 2.
Carlisle U. 1, Chester 1.
Crewe Alexandra 3, Accrington Stanley 1.
Halifax Town and Darlington did not play.
Hartlepools U. 4, Doncaster R. 0.
Rochdale 2, Rotherham U. 2.
Southport 5, Mansfield Town 2.
Tranmere Rov. 2, Stockport Co. 2.
York City 3, New Brighton 0.

SCOTTISH LEAGUE.

First Division.

Morton 1, Ayr United 1.
Queen's Park 0, Airdrieonians 0.
Falkirk 2, Clyde 1.

Second Division.

Queen of South 4, Albion Rovers 1.
Dumbarton 3, Raith Rovers 2.
Dunfermline 7, East Fife 3.
Hibernians 7, Edinburgh 1.

ENGLAND DEFEATED 4-3.

BELFAST, Feb. 18 (C.P. Cable).—Ireland defeated England 4-3 in an amateur international soccer match played here before a large crowd to-day.

BELFAST CITY CUP.

BELFAST, Feb. 18 (C.P. Cable).—Soccer games played to-day in the Belfast City Cup competition resulted as follows:

Larne 3, Derry City 5.
Glenavon 2, Glentoran 7.
Bangor 4, Newry Town 0.
Belfast Celtic 4, Linfield 2.
Cliftonville and Ards did not play.
Distillery 2, Ballymena 1.
Coleraine 3, Portadown 1.

ENGLISH RUGBY LEAGUE.

Bradford 5, Castleford 8.
Bramley 9, Wakefield Trinity 5.
Broughton Rangers 11, Barrow 10.
Dewsbury 13, Keighley 3.
Featherstone 8, York 20.
Huddersfield 26, St. Helen's R. 3.
Hull Kingston 6, Halifax 13.
Leeds 0, Salford 16.
Leigh 3, Wigan 33.
Rochdale Hornets 8, Hunslet 20.
St. Helen's 22, Oldham 0.
Swinton 8, Hull 0.
Warrington 14, Widnes 7.
Wigan Highfield 5, Batley 10.

ENGLISH RUGBY UNION.

LONDON, Feb. 18 (C.P. Cable).—Results of matches played in the English Rugby Union to-day are as follow:

Royal Navy 14, Air Force 3 — at Twickenham.
Civil Service 3, Army 19.
Guy's Hospital 18, Old Millmilians 8.
London Scottish 13, Bristol 8.
Roslyn Park 13, Richmond 10.
St. Bart's Hospital 24, Old Pauline's 0.
Aldershot Service 17, Devonport Services 8.
Aberavon 16, Neath 11.
Bath 10, Northampton 5.
Bedford 6, Old Merchant Taylors 19.
Birkenhead Park 10, Dublin Wanderers 10.
Bridge-end 6, Penarth 0.
Cambridge University 10, Blackheath 11.
Gloucester 9, Leicester 11.
Headingly 10, Bradford 0.
Halifax 3, Coventry 4.

KAISER'S WIFE VISITING BERLIN

Suspect Main Objective is Conference With Hitlerites and Old Nobility.

WANT MONARCHY.

LONDON, Feb. 18 (A.P.)—The Reuters News Agency correspondent at Doorn, Holland, tlegeraphed today that the former Kaiser's wife, Princess Hermine, left with a secretary for Berlin, with the announced object of opening a fancy goods fair there.

The correspondent continues:

"However, it is considered highly probable that the Princess will endeavor to effect meetings with leaders of the Nationalist Coalition (Hitler Government), others in Nationalist circles and former members of the nobility, who will be invited to a tea party, at which no doubt the actual political problems regarding possible restoration of the monarchy will be discussed."

The message states the ex-Kaiser is in excellent health, cutting wood daily.

Will Move Extension Blank Cheque Powers

OTTAWA, Fev. 18 (C P.)—Hon. W. A. Gordon has given notice of a resolution he will move Monday in the House of Commons to extend for another year the provisions of the Unemployment Relief legislation.

The relief measure has come to be known as the "blank cheque legislation," a name attached to it by Liberals because of its sweeping powers. It empowers the government to do almost anything to relieve unemployment and farm distress and it has been the medium through which the Dominion has co-operated with the provinces and municipalities.

The Labor Minister's resolution, similar to one introduced last year, would extend the legislation another year until March 31, 1934.

CERMAK HOLDING OWN

MIAMI, Fla.—Mayor Anton Cermak of Chicago, one of the five victims of bullets fired at President-elect Roosevelt, slept well and had a comfortable night, hospital attendants said at 7.30 a.m. to-day. Mrs. Joe H. Gill of Miami, also seriously wounded, was reported as "feeling much better" to-day.

Ghost Only Bunny Out of Bounds

GUELPH, Ont., Feb. 18 (CP) —That bumping noise a Guelph doctor heard at night, he decided, was a burglar. He arose and investigated timidly. No signs of a burglar.

The next day he found a number of articles had been chewed. "Rats," said the doctor; "Cheese will get 'em."

Then he reflected. Do rats chew up things? Perhaps it was a ghost, but do ghosts become hungry?

It remained for the maid to solve the mystery and ease the doctor's nerves.

Cleaning a room, she saw beneath a radiator what appeared to be a fur neckpiece. She stopped to pick it up and the neckpiece bounded across the room. She screamed and the doctor arrived.

Carefully he stalked the prey a big, wild, cottontail rabbit.

Relief Body Declines To Act—Gov't Steps In

TORONTO, Feb. 18 (C.P.)—The recently appointed Government Relief Committee at Sturgeon Falls has declined to act, Hon. Dr. J. D. Monteith, chairman of the special cabinet committee on unemployment relief stated yesterday.

A Government inspector would be appointed to take charge of the work which was intended for the committee of three, named a week ago, when the inquiry into relief disbursements was drawing to a close.

"The members felt that being citizens of Sturgeon Falls they did not wish to act," said Dr. Monteith. "We will appoint an inspector to take charge of relief in the town."

Unsettled Weather Hurts Clover, Wheat

STONEY CREEK, Ont., Feb. 18. (CP)—Mild weather during the day and frost at night, with lack of show as ground covering, is having its effect on clover and wheat fields in this section.

Farmers say many alfalfa and red clover fields are practically ruined now, the constant freezing and thawing pulling the plants out of the ground in many places.

Fall wheat has also suffered, especially where it had not good top and well-developed root system. Unless more seasonable weather comes during the next three months, the crop of Fall wheat and rye is likely to be short

The first American almanac was published by William Pierce of Cambridge in 1639.

GERMAN YOUTHS ENTER POLITICS

Hitler Encourages Movement With View to Future Votes.

FIGHT STREET BATTLES.

(By Walter Brockman)

BERLIN, Feb. 18 (A.P.)—Under the aegis of Adolf Hitler, German youth has entered the political arena with new enthusiasm. Hitlerism is staking its future in its youth movement and it is not difficult to conceive that if these youngsters were eligible to vote to-day there would be no question as to the outcome of the Reichstag and Prussian diet election March 5.

But youth of all political camps is fighting the street battles in the current campaign—becoming militant as Hitler prescribed long ago for the "salvation" of Germany.

"The assertions of Hitler leaders that the March 5 elections may be the last ever held in Germany and that in any event the chancellor will be able to overcome the opposition majority in the Reichstag and the Prussian diet may have some foundation in fact, for behind them is his popularity among the younger generation."

TEN IN FAMILY HAVE NEAR CALL

Blast Wrecks Rear of Home in Which Husband, Wife, 8 Children Were Sleeping.

HAD BEEN THREATENED.

OLEAN, N.Y., Feb. 18 (C.P.)—Ten members of a family had a narrow escape from death to-day as an explosion wreacked the rear of their two-storey home here. David F. Stoner, a railroad employee, his wife and eight children were sleeping when the blast occurred, but all escaped injury.

Police who investigated said neighbors told them Stoner had received threatening letters recently warning him to move out of the neighborhood because of the size of his family. The letters were said to have informed Stoner that his children were considered nuisances.

FOREIGN EXCHANGE.

NEW YORK, Feb. 18.—(A.P.)—Foreign exchange firm. (Great Britain in dollars, others in cents). Great Britain demand 3.44 3-16; France, 3.94 5-8; Italy, 5.11½; Belgium 14.02½; Germany 23.90½. Montreal 83.62½.

'NEW FOR OLD' . . . . by Jimmy

—and you too will find that The Examiner Want-Ads are a wonderful medium of exchange . . . a place to find the things you want from furniture to homes . . . and a place to cash in on the things that you no longer find useful—from discarded perambulators to used-cars.

PHONE 1600 AND WE WILL CALL FOR YOUR AD.

- The -
Peterborough Examiner
WANT-ADS . . .

SOCIAL EVENTS AT LAKEFIELD CELEBRATE ST. VALENTINE'S DAY

Annual Tea by St. John's Church Women's Auxiliary.

HELD IN PARISH HALL

LAKEFIELD, Feb. 18.—The eighteenth annual Valentine Tea under the auspices of the Women's Auxiliary of St. John's Church was held on Tuesday, February 14th, and was an outstanding success financially and in point of attendance. The Parish Hall was very prettily decorated, the color scheme being red and white and the decorations were carried out on the tables and in posters hung on the walls; cupids, arrows and hearts were used extensively and no one was allowed to forget the season. The guests were received by Mrs. W. J. Creighton, president of the W.A., and her hearty welcome was endorsed by her splendid corps of workers.

The tea committee who served afternoon tea at small tables scattered about were Mrs. C. C. Stenner, Mrs. William Watson, Jr., Mrs. J. R. Earnshaw, and Misses M. Creighton and A. Watson.

The novelty table was in charge of Mrs. J. W. Todd and Miss Florence Atwood, while the fancy work was under the direction of Mrs. F. G. Kendall, Mrs. S. White and Miss S. Hetherington. Mrs. T. Junkin and Mrs. John Sanderson were at the home cooking table, and Mrs. K. A. Mackenzie and Mrs. Mendal Smith at the candy stall. Mrs. Chappell was cashier for the tea room, and was assisted by Mrs. Armstrong.

Mrs. J. H. Goldsmith was the guardian of the fish pond, which was a rendezvous for the younger set, and drove a flourishing trade in which was no depression.

According to the custom of former years a progressive euchre party was held in the evening with six tables played. Prizes were won by Mrs. Bruce Preston and Mr. Mendal Smith, and the consolation prizes by Mrs. E. Robertshaw and Mr. C. C. Stenner. The drawing was made for the pretty sewing cabinet made and donated by Mr. Reg. Murduff, and in this case the lucky winner was Mr. Charles Luke.

The ladies of the W.A. were congratulated over and over at the success of this their annual effort, and which has come to be a real village institution.

Valentine Party

Miss Ione Sanderson entertained on Monday evening at a delightful Valetine party at her home on Strickland street. The evening was spent in games, contests and in dancing. The prizes were won by Misses Jean Millen, Greta McColl, and Elsie Kidd. The house was attractively decorated with the insignia of St. Valentine and the scheme was carried on in the serving of refreshments which were served about midnight. Among the guests were: Mr. and Mrs. Art Millen, Misses Jean Millen, Greta McColl, Nina Andrus and Jean Hammond and Messrs. Gordon Millen and Charles Mordan of Peterborough, and Misses Helen Burgess, Kay Wannamaker, Mary Davis, Elsie Kidd, Marion Payne, Marion Miles, Grace Watson and Marguerite White, and Messrs. Herman Kidd, Ralph Darling, Victor Lancaster, Kenneth Baird, Roger Davis, and Roger Wannamaker, all of Lakefield.

Guests at Manse

Rev. and Mrs. W. R. Archer were hosts to the cast of the play "Sweet William," put on so successfully in January under the auspices of the Efficiency League. The party, which was a re-union of the producers and the cast, was held on Friday evening, Feb. 10th, and was a very jolly affair. The evening was spent in contests which were original and highly entertaining. A peanut race was won by Miss E. Blakely and Allan Gill; an adverting contest by Mrs. Archer and Robert Spence. Carroll Evans won the geographical contest. The company divided into groups and acted charades, using words of three syllables. This was very popular and dramatic talent, hitherto unsuspected, was brought out by the impromptu acting. Those present were Rev. and Mrs. Archer, Misses Marion Miles, Etta Garbutt, Eva Hendren and Ethel Blakeley; Robert Spence, Carroll Evans, George Sherin, Allan Gill, Ralph Moore, Ralph Darling and Elwood Dunford.

Funeral of John Kemp

The funeral of the late John Kemp was held on Tuesday afternoon from his late residence, Clementi street, and was attended by a large number of friends. Rev. W. R. Archer, B.A., officiated, speaking briefly from the last verse of the 23rd Psalm: "Surely goodness and mercy shall follow me all the days of my life and I will dwell in the house of the Lord forever," laying especial stress on the last word, which unfolds a vista of endless joy in the presence of the great Father in heaven. Mr. Archer paid a tribute to the beautiful Christian life of the deceased for, like Enoch, he walked with God and delighted in his service. Two favorite hymns were sung.

The pall-bearers were Grattan and Emerson Kempt of Toronto (grandsons), Bert Ray of Warsaw, Archie and David Kemp of Keene, and Leonard Brown of Peterborough.

Interment was made in the Lakefield cemetery.

Mr. Kemp, who just lacked one month of his eighty-fifth birthday, had lived in or near Lakefield for most of his life. Mr. and Mrs. Kemp were married sixty-two years ago and their anniversaries and birthdays were always celebrated by a group of neighbors, who delighted in surprising the dear old couple, who had endeared themselves to young and old. These little neighborhood reunions were a source of great pleasure to Mr. and Mrs. Kemp, who were the "Darby and Joan" of the community and who went down life's long road, lovers still. Mr. Kemp's high standard of honesty and integrity and his sincere Christian faith had earned for him the respect of his community and made scores of friends.

Mrs. Kemp is very ill and was not able to be present at the service. Mr. Kemp is survived by his widow, three daugthers, Mrs. David Keefe, Mrs. Frank Riche, Mrs. Sidney Emery of Rochester (all of whom were present), and one son, Herbert Kemp of Lakefield. A brother, William Kemp of Keene, also survives.

Mr. and Mrs. Kemp were among the oldest members of the Methodist (now United) Church of Lakefield.

McWilliams

The following refers to former residents of Lakefield, as Mr. M. H. McWilliams is a son of the late J. H. McWilliams and Mrs. McWilliams and is a brother of Mr. Walter Preston of Smith. The late Mrs. Matthew McWilliams was a sister of the late Mrs. John Bradgn of Peterborough and Mrs. Robert Junkin of Toronto:

"Mrs. Matthew H. McWilliams (nee Ada S. Jane Turner), died on Sunday at her home, 143 Lake Shore Road, Mimico. Interment was made in Park Lawn Cemetery after a private service at the house.

Mrs. McWilliams was a daughter of the late Dr. John Turner of Baltimore, Ontario.

Lakefield Personals

Mrs. W. Macrae of Oakville was the guest of Rev. and Mrs. Mackenzie for the week-end.

Mrs. C. O. Northey of Peterborough is the guest of Mr. and Mrs. W. G. Morrison.

Miss Daphne Payne of Warsaw was in the village on Friday.

Miss Coleen Junkin is the guest of Mr. and Mrs. Fred Mortlock in Pickering.

Mr. Fred Hudson of Toronto spent the week-end with Dr. and Mrs. Mackenzie at The Grove.

Mr. Jack Strickland of Peterborough was in the village on Saturday.

Mrs. E. R. Tate and Miss Nancy Tate have returned from Toronto where they spent several weeks.

Mr. and Mrs. W. H. Pearson of Hall's Bridge were in the village on Wednesday.

Mr. Harry Stabler of Toronto spent the week-end with his parents in the village.

Messrs. D. and G. Wishart of Toronto were week-end guests of Rev. and Mrs. A. W. Mackenzie.

Mrs. A. Moore of Belleville is the guest of her daughter, Mrs. F. S. Brown.

Mr. Harry Dawson of Toronto spent the week-end with friends in the village.

Mrs. Maracle and children of Marysville are guests of Mr. and Mrs. Parkinson.

Mrs. W. G. Stone of Burleigh is visiting Mr. and Mrs. John B. Sanderson.

Mr. J. W. Stuart of Peterborough was in the village on Tuesday attending Mr. John Kemp's funeral.

Mrs. T. W. Chaplin was in Peterborough on Wednesday.

Mr. William Kemp of Keene was in the village on Tuesday, attending the funeral of his brother, Mr. John Kemp.

Messrs. Grattan and Emerson Kemp of Toronto were in the village this week, called by the death of their grandfather, Mr. John Kemp.

D. H. Charlton, Dr. S. J. Gibson, N. A. Moore, R. Murduff, P. Spence, B. Dench, W. G. Morrison and E. H. Northey, the winners of the District Cup, are in Toronto this week curling.

PETER HEENAN SCORES PLAN OF RE DISTRIBUTION

(Continued from Page 1)

than a big county council."

A Loss To Rural Ontario.

W. A. Anderson, ex-M.P.P., who was asked by the chairman, Vincent Eastwood, to address the meeting, enlarged upon this theme of Mr. Heenan's speech.

With approximately 20,000 people in Peterborough, and the indemnity to the local member of $2,000, the actual saving to the individual citizen by amalgamating the two Peterborough ridings would amount to only ten cents a year.

"They would save a few thousands that way but waste millions in other ways," Mr. Heenan interposed.

"I would give every county a member in the Legislature" Mr. Anderson continued, "on the same plan as the townships are represented in the county council. Some of the cities would be represented in the same way, and also Northern Ontario. This would not increase the membership of the House. But, I certainly wouldn't give Toronto fifteen members, or even twelve. The government proposed to reduce Peterborough's representation by 50 per cent, but Toronto's will be cut only 20 per cent.

If a candidate in Toronto gets the nomination that's all he has to do. It means he is elected. And after he is elected he has nothing to do. The President of the Conservative Association is the man who has the say. If you are a representative of the county of Peterborough many people come to you during the year for information and with other questions that have to be referred to the member; but in Toronto a citizen buys a street car ticket and goes up to Queen's Park, and looks after such things himself."

According to the reported plan of redistribution, Mr. Anderson stated that it was obviously against the interests of rural Ontario.

The Federal Field

Mr. Heenan said his visit to Peterborough was mainly of personal import, but wherever he went he liked to meet groups of Liberals and discuss with them questions of political and party interest.

After sketching the economic difficulties that confront the government of Canada to-day, Mr. Heenan said that people everywhere were seeking information and doing more thinking than ever.

"The Liberal party with its policies will bring about the needed reforms to-day more speedily than any other party I know.

We must have a more equitable distribution of wealth. We have got to develop the machinery to bring that about. We have allowed the present system to go too far.

One or two individuals preaching some new gospel are not going to bring it about, but our people of wealth must realize that to retain the position they hold they must help their fellow man to secure a new deal.

The people must be given their share of the advantages of mechanical inventions. There is a different ethical attitude in regard to the machine than there is with most other inventions. If a doctor discovers some new treatment of helping mankind, you don't find the doctors putting their heads together and exacting the last penny out of the human race. The ethics of their profession lead them to extend the benefits of their discoveries to the corners of the world, so that even the Hottentot is helped. They do not commercialize their discoveries. They realize that God gave man the inspiration, and through the agency of the profession its advantages should be for the whole human race.

On the other hand, if a man invents some machine that puts thousands of men out of work by its greatly increased mechanical production, it is commercialised by manufacturers and the whole community of people suffers. That must be curbed. If I thought there was some other party that could bring it about more quickly, I would belong to that party. I am not a Liberal just because of that name. Politics has no greater honor for me than I have already received as a member of the Dominion Cabinet and of His Majesty's privy council. My purpose is to be of some help to the people, and I am firmly convinced that the Liberal party is the only one that can be of the greatest use to the people."

Mr. Heenan said that the Liberal policies would be announced in the near future.

"And they will be promises of action that will be put into effect at the earliest opportunity," he added.

Mr. Heenan briefly reviewed the record of the Mackenzie King government, especially in its railway policy, and contrasted it with the present administration's policy.

To End a Cough In a Hurry, Mix This at Home

Saves $2. No Cooking! So Easy!

Millions of housewives have found that, by mixing their own cough medicine, they get a purer, more effective remedy. They use a recipe which costs about one-fourth as much as ready-made medicine, but which really has no equal for breaking up obstinate coughs.

From any druggist, get 2½ ounces of Pinex. Pour this into a 16 oz. bottle, and add granulated sugar syrup to fill this big bottle. The syrup is easily made with 2 cups sugar and one cup water, stirred a few moments until dissolved. No cooking needed. It's no trouble at all, and makes the most effective remedy that money could buy. Keeps perfectly, and children love its taste.

Its quick action in loosening the phlegm, clearing the air passages, and soothing away the inflammation, has caused it to be used in more homes than any other cough remedy.

Pinex is a highly concentrated compound of Norway Pine, famous for its healing effect on throat membranes. It is guaranteed to give prompt relief or money refunded.

CHURCH CARETAKER IS RE-APPOINTED

St. James' Anglican Church W.M.A. at Roseneath Holds Monthly Meeting.

ROSENEATH, Feb. 18 (Examiner Correspondence) — The Women's Auxiliary of St. James' Anglican Church held their regular monthly meeting on Wednesday afternoon at the home of Mrs. James Timlin. The secretary and treasurer gave their reports which were adopted. Mrs. Frank Brown read a encouraging letter from Mrs. G. M. Wood, branch reporter also one from Miss Summerhayes diocesan secretary, both of Toronto. The business part of the meeting that a donation of eggs or equivalent was given by every member present which proved quite successful in raising funds easily for the society. Mrs. R. B. Nichol was again appointed caretaker of the church, the salary same as in previous years. After a considerable discussion it was decided that the society would make an autograph quilt and each member pay for one block and secure names for their block at five cents a name.

Mrs. H. McCrackin, Mrs. F. Brown and Mrs. R. B. Nichol will purchase material for quilt and Mrs. Ross McCrackin will write names on blocks.

The program consisted of a paper given by Mrs. James Webb entitled, "In the Rush of Life."

The March meeting will be held at the home of Mrs. R. B. Nichol.

AROUND WORLD IN PICTURE BOOK

Folk Dances and Songs of Various Countries Ably Presented in Apsley.

REALISTIC SCENERY.

APSLEY, February 18 (Examiner Correspondence). — "Around the World in a Picture Book" was the title of an unusual entertainment which held the attention of a good-sized audience for two hours and a half in the Parish Hall on Tuesday evening. The producton was the combined efforts of Mrs. George Kilborn and Mrs. Spence, the former training the young people in singing and dancing, and the latter being responsible for the scenery and costumes. The program consisted of folk dances and folk songs characteristic of the countries visited. The centre of the stage represented a huge book, and when the cover was turned back it disclosed a tableau descriptive of the country—a background of appropriate scenery with a group of children in native costume, who, after a few seconds, stepped out of the book, and danced or sang as the occasion required. The young performers ranged in age from four to fourteen and acquitted themselves with marked ability, winning unlimited applause.

The full program was as follows in order: Russia, folk dance; Germany, ox dance and polka; Norway, folk dance; Sweden, Swedish harvest dance; China, Song; Japan, song and dance; Spain song and guitar; Italy, song and Italian dance; France, dance; Holland, dialogue and wooden shoe dance; Scotland, song and Highland Fling; England, dance (Early Victorian period); Wales, song and Welsh dance; Ireland, song, dialogue and Irish jig; Canada (early history), Indian lullaby and war dance; East-end of London, the Jew.

Rev. C. A. G. Spence played the accompaniments throughout.

Those taking part were: Adults, Mrs. Kilborn, Miss Cicely Spence Messrs. D. Hester, Robert James, J. Patterson, E. Peters; children, Vera and Frances Stephens Lillian and Virgie Smith, Helen Wilson, Dora Lean, Doris Windover Doll, Tanner, Doris and Mary Whitmore, Clare and Evelyn Reid, Maimie Rodney, and Gwennie Kilborn.

School Reports

S.S. No. 6, ASPHODEL

January Report

Sr. IV—Florence Kelly 86%, Josephine Heffernan 80, Richard Coughlin 76.

Jr. IV — Audrey Coughlin 75, Francis Fitzpatrick 72, Francis Hogan 70.

Sr. III—Bernard Heffernan 72, Philip Fitzpatrick 60, Jack Walsh 56, George Blake 47, Kathleen Kelly (absent).

Jr. III (B)—Basil Hurley 68, Freddie Andrews 65, George Ottment 50.

Jr. III (A)—Don Gardner, John Fitzpatrick both 60.

Sr. I — Imelda Heffernan 83, Francis Kelly 76, Charles Coughlin 74.

Sr. Pr.—Helen English 91, Marie Fitzpatrick 89, Barbara Coughlin 86, Helen Gardner and Redmond Hogan 78.

Anna M. McNulty, teacher.

Rev. Dr. Barr Plans Special Addresses

On next Sunday evening, the Rev. Dr. A. T. Barr will commence a special series of sermons to extend through the Lenten season on the theme: "The Light of the World." The first sermon will be on the subject: "If no Light, what?", and other subjects will be as follows: Feb. 26, "The Light of Authority"; Mar. 5, "The Light on Life's Road"; Mar. 12, "The Light of the Revealer"; Mar. 19, "The Power in the Light"; Mar. 26, "The Light Unrecognized"; April 12, "The Light of the Burning Bush"; April 9, "The Light of Home Eternal."

No doubt many will avail themselves of the opportunity to hear these special addresses.

Norwood

The Norwood Public School held their annual concert in the Town Hall on Wednesday night, February 15 there was a very good attendance and a very fine program of recitations, dialogues, songs and choruses was put on by the pupils. Mr. H. C. Renaud had charge of the musical part of the program and deserves much credit for his work. One of the pupils, Alex Desroches gave a short address of welcome and the program was in charge of Mr. John Marks, chairman of the Board of Education.

Owing to the illness of the Rev. Mr. Cleland next Sunday morning service in the United Church will be conducted by the Rev. Mr. Bell of Hastings. The evening service will be withdrawn.

Mrs. George Edwards underwent a serious operation in Nicholls Hospital on Saturday.

D Company, 46th Northumberland Regiment held a Valentine dance in the Norwood Armouries, Tuesday night. The Rythmanian Orchestra from Havelock furnished the music. Cafeteria lunch was served. Mr. Harvey Andrews and Miss Thompson of Havelock won the lucky ticket dance.

The Rev. E. Quirk of India gave an address in the Baptist Church, Norwood on Tuesday. His subject "My Search for the Reality of Christ in Religion" was listened to with much interest.

Critics Smile

Dorothy Bouchier has at last got English film critics just where she wants them. They are lauding her work to the sky now, and the pretty British star is well deserving of their praise.

Obituary

ROBERT W. HIBBARD

(Examiner Correspondence.)

COBOURG, Feb. 18. — One of the oldest residents of the district, Robert Washington Hibbard, died on Thursday at Bewdley, aged 86 years.

The funeral took place on Saturday with service in St. Anne's Anglican church in that village.

ALEXANDER McCONNELL

The death occurred on Friday night at 262 Dalhousie street of Alexander McConnell.

The late Mr. McConnell was born in County Donegal, Ireland in the year 1865. Coming to America in 1885 he moved to Canada in 1904.

Besides his sorrowing widow, he is survived by two sons, William of Philadelphia, Pa., and John at home; also three sisters, Mrs. Mary Richie of New York, Mrs. Bessie Weaver, Newport, R.I., and Mrs. William Ribman, Uplan, Pa. Three brothers predeceased him.

The funeral is to be held from the family residence on Monday at 2 p.m. Interment at Little Lake Cemetery.

JAMES EMMETT BOLAND

James Emmett Boland, twenty-one-year-old son of John Boland of Asphodel, died at his home on Friday evening, after an illness of a few weeks' duration.

The deceased had been in failing health for some months, and had more recently begun to decline in health rapidly. His sudden death has come as a shock to the entire community in which he was highly regarded.

Besides his father he is survived by one sister Kathryn, and also his grandmother; an uncle, Thomas Boland, and an aunt, Mrs. David Garvey of Norwood.

The funeral is to be held on Monday morning from the family home in Asphodel to Our Lady of Mount Carmel Church, Hastings.

MISS SUSAN TIGHE.

Miss Susan Tighe passed away this morning at the home of her sister, Mrs. C. W. Bullock, 4th Line of Smith, following a short illness. She was 56 years of age.

Funeral announcements later.

CAMPBELLFORD

NEWS ITEMS FOR THE TRENT TOWN DISTRICT

Dr. and Mrs. H. O. Richardson entertained on Thursday evening to five tables of bridge. The winners for the evening were: Mrs. (Dr.) E V Frederick and Mr. W. S. Wiggins.

Mr. Cecil Longmuir of the Toronto teaching staff, visited his mother, Mrs. R. Longmuir, over the week-end.

Mr. M. Kirkpatrick of Lindsay has been transferred to the local staff of the Bell Telephone Company. Mr. and Mrs. Kirkpatrick have taken up residence in the Allerdice house on Booth Street.

Miss Mabel Rutherford, R.N., of Rochester, N.Y., is spending a few weeks with her mother, Mrs. A Rutherford, and other members of the family.

Miss M. Dickson, B.A., of the local High School Staff, had as her guest this week her sister, Miss Margaret Dickson of Victoria College, Toronto.

The dance last evening in the Parish Hall by the A.Y.P.A. of Christ Church, proved a very successful event. A large number of people attended. Fine music was supplied by a Belleville orchestra, and a delicious lunch served.

WOMAN KILLED BY TRAIN IDENTIFIED AFTER 2 DAYS

HAMILTON, Feb. 18. — (CP)— The woman killed by a train at Bayview Point Thursday afternoon was identified today as Howdraga Gervilash, married.

She had left her home in this city to seek employment in Burlington and was evidently walking back from that town along the railway tracks when struck.

For two days her body lay in an undertaking parlor at Waterdown unidentified.

A Chat with Young Peterboro

ON THE SUNDAY SCHOOL LESSON FOR FEBRUARY 26.

ABOUT these things the Saviour did—stopping the storm, curing sick folks with a word, and the like. Some folks tell me they think the Saviour's teachings were all right, but they don't take much stock in His miracles. Well, I've seen those same folks swallow things from the papers that were lots harder to believe than the Saviour's mighty works. Old Nicodemus had it down right when he said to Jesus: "We know you have come from God to teach us, because no one could do the things you do unless God were with him."

No sir, the two go together, the Saviour's words and the Saviour's works. As I see it, the miracles are just the parables. The miracles are parables acted out. I could tell you a story or I could act it out. Well, Jesus gives sight to a blind man to show that He is the Light of the World. He gave life to dead people like Jairus' daughter to show that He is the Resurrection and the Life. I heard a minister say once that the miracles of Christ are the bell that God used to draw the people to church to hear the sermon.

I'm glad we have these stories of the Saviour's mighty works. Gospel wouldn't be complete without them. It's like this. You know it shows we can believe His words about salvation from sin. The there's power in the electric wires, but it's all covered up, you can't see the current. Somebody says he doesn't believe its there. All right. You cut the wire and put a bit of filament between the two ends! What happens? It begins to glow as soon as the power goes through it. The Saviour's miracles are like the bit of filament. They showed that the power of God, that made the world and all things, was in Him and in Him alone.—Young Canada.

WEEKLY BIBLE LESSON

(By REV. WYLIE CLARK, B.D., D.D.)

Jesus Teaching by Parables—Four Kinds of Hearers. Mark 4:1-20.

* * *

Golden Text: "Herein is my Father glorified, that ye bear much fruit; so shall ye be my disciples." John 15:8.

* * *

T is hard work to explain anything so that it will be understood. After many years of teaching I know this to be true.

During college days I often wondered why professors could not make clear what they evidently knew, and many times since I have worried over the fact that I could not make the people understand.

Jesus used the story to explain what He wanted the people to know. His parables, as recorded, are short and so simply arranged that, although they deal with the most difficult relationship of life, yet they are the last word in clearness.

Let us now look at this parable of the sower or, rather, of the Four Kinds of Soils.

Taking the parable as a whole, we have many things to look at and think about. There are the Field, the Sower, the Seed and the Harvest.

The Field requires to be fenced, cleared, cultivated and sown.

The Sower should be skilled, careful and willing.

The Seed needs to be good and clean.

The Harvest will be like the seed; but multiplied many times over.

Each one of these has a most interesting story to tell to any one who has ears to hear; but to-day we are concerned about the Field.

The Field which Jesus tells about had a beaten path running through it. There were parts of it where the rock came near the surface and left the soil very shallow. Other parts had thorns, which had not been removed.

The rest of the Field was good ground, well cleared and cultivated.

Into all of these some of the seed fell and tried to grow. We must not forget all the seed was the same—out of the one bag, and sowed by the same Sower. The responsibility was with the Field.

The hard pathway gave no covering, so the birds had a meal.

The shallow soil, with the heat of the rock underneath, gave a great start to the seed which fell upon it; but it had no roots, so it withered away.

The thorns were too much for the sprouting grain, and smothered it.

But the good ground measured up and produced a fine harvest.

Each one of us is a field into which the Seed of God's truth is sown. Let us take a look at our hearts and see what is happening to the Seed. If all is not well, let us get busy and do some cultivating.

MOUNT PLEASANT

Mr. and Mrs. Garnet Shields and Juan were dinner guests at the home of Mr. and Mrs. E. Windrem on Sunday.

Mr. J. Fowler spent a few days in Peterborough during the past week.

Mrs. W. H. Lowes entertained the members of the Women's Institute for the February meeting at her home on Wednesday.

Mr. J. F. Handley and Ira Lowe attended the funeral of the late Mr. Melville Jackson in Peterborough on Tuesday.

Born—On Saturday, February 11th, 1933, at Mount Pleasant to Mr. and Mrs. Eric McLean (nee Marjorie Elliott), a son.

Mr. and Mrs. Bruce Scott of Smith and Miss May King of Peterborough spent Saturday at the home of Mr. and Mrs. Ira Lowe.

Mr. and Mrs. Harry Sisson and son Kenneth were guests of the former's parents, Mr. and Mrs. J. Sisson at Ida on Sunday.

VALENTINE SOCIAL LARGELY ATTENDED

Electric Lights Turned on for First Time at Bailieboro.

BAILIEBORO, Feb. 18 (Examiner Correspondence)—The Women's Auxiliary of Christ Church, held a valentine social in the basement of the church on Tuesday evening.

A hot supper served by the ladies at the commencement of the evening was greatly enjoyed by the large gathering.

At the conclusion of the supper a program provided by members of local congregation was put on.

The function proved to be another one of the successful events staged by the ladies of the W.A.

The electric lights which have only recently been installed in the church, were turned on for the occasion and added greatly to the beauty of the church.

Trail Rangers Meet

The local Trail Rangers Camp met in the United Church on Tuesday evening and appointed their officers for the ensuing year.

F. Barnard was appointed mentor of the camp and the following boys were elected to office: Chief Ranger, Milton Jewison; sub Chief Ranger, Joe Armstrong; tally, Haig Laing; cash, Errol Barnard.

The boys with their pastor, Rev. E. M. Cook and leader outlined a program for the remainder of the season and decided to commence badge work.

Plans for a hockey game were also made for Saturday next, when the camp will meet the non-members in a sixty minute tilt.

Rev. E. M. Cook and Mr. J. Porter attended the Presbytery meeting in Peterborough on Tuesday.

Mr. F. While of Kingston is the guest of his parents, Mr. and Mrs. J. W. White.

Mrs. J. Greer was a visitor to Peterborough on Tuesday.

Miss C. Dainton was a visitor to Peterborough on Tuesday.

Miss C. King of Plainville was a visitor in the village on Tuesday.

Farmers of the district have been making the best of the excellent sleighing which the township roads have provided during the past week and the snow has afforded them the opportunity of getting their ice, wood, chop and other hauling accomplished while the sleighing lasts.

RYLSTONE

The Rylstone Misionary Society and Rylstone Community League held a pot luck supper on Tuesday evening, February 14th at the home of Mr. and Mrs. Robert Mumby.

The following program was given: community singing; age contest by Jean Stewart; contest by Mr. Bunt, Valentine verses; necktie contest, Jean Stewart; true mark contest, Winnie Spencer; telegram contest, Mrs. Fred Rutherford. The program closed with "Abide With Me" and "God Save the King."

The proceeds amounted to $8.

The next league meeting is to be held at the home of Roger Lain, Wednesday, February 22. A debate will be given, "Resolved that the situation of the Farmer is more Preferable than that of his city friend."

See "American Madness," the film of the hour, at the Regent Theatre, February 22nd, 23rd, 24th.

QUICK PRINTING SERVICE Modern Plant

Seiberling

AIR-COOLED TIRES

—make a washboard road a boulevard

Seiberling Tires are Guaranteed for one year against all Road Hazards.

CADILLAC, BUICK, PONTIAC CARS, G.M.C. TRUCKS

Look at those holes. They make this, the only tire with an extra cushion of comfort between you and the road — when they meet a rough road, these holes cushion and compress against it—absorb the shocks and jars and jolts. They make your car ride easier, smoothing out the road. Your car rolls more quietly, and body rattles are nearly 100% eliminated.

J. J. Duffus Co., Peterboro

We give twenty-four hours' service on ALL MAKES of cars and trucks. We also furnish repair parts and accessories for ALL MAKES OF CARS AND TRUCKS.

Phone 1760

Interesting News and Views of Recent Happenings in the British Isles

BROUGHT BRITAIN FLU IN '89 VICTIM OF FRESH EPIDEMIC

"Should Have Been Shot" Friends Told Round-the-World Hairdresser

ENGLAND HARD HIT

Southampton.—Tom Starkey, the man who first brought influenza to Britain more than forty years ago, has fallen a victim to the present epidemic.

Mr. Starkey, now a gaunt, silver-haired man, who also won fame years ago as the "round-the-world hairdresser," was sitting huddled over a roaring fire when interviewed. A thick woollen scarf was wound round his neck.

"My goodness," he said, "I thought the world had forgotten how I brought the first flu to England. I have been unhappy about it ever since.

"Why, it was nearly half a century ago, and the policemen and people who spread the news that I was a flu victim on my landing here from France in 1889 are probably all dead.

Flu Is His Weakness

"Some people have told me since that I should have been locked up or shot at the time!"

Mr. Starkey's face lit up with a broad smile. "I told the doctors," he said, "that they have a lot to thank me for. I must have put thousands of pounds into their pockets.

"It was in 1889, when I was working in Paris, that that city was in the grip of a terrible new epidemic, and thousands of people were dying.

"I was congratulating myself on escaping it when I went down with it.

"I decided to hop off to England, and so I was carried to the boat on a stretcher and came back to my father's home, where I was nursed and recovered.

"Columns appeared in the papers about me, and now, after nearly half a century, I was hoping I had lived down that one dark deed of my life.

"When I fell a victim to the epidemic just recently it was the first day's illness I had since first bringing the flu to England."

Give Employees Rum Ration

England has been hard hit by the present epidemic. In Swansea, one-quarter of the population of 65,000 was laid up at one time with influenza. In Manchester 128 cases of pneumonia were reported in one week as a sequel to the flu. In Norfolk 100 schools were closed and 200 teachers were sick.

Rum and milk as a preventative was issued to employees twice a day at one Leicester factory.

The epidemic even reached the high seas. The Grimsby trawler Rehearo had just reached its fishing grounds when all the crew, with the exception of the captain and mate, were stricken. The boat was forced to abandon its fishing and steam 200 miles against a head wind to Aberdeen where three of the more seriously ill members of the crew were rushed to hospital.

LIFTED LOOSE BOARDS RAIDED WINE CELLAR

Overhanging Architecture Helped Butler in His Looting

London.—Arthur Green, 39, a butler who had been in one man's employment since he was a boy, met a temptation which falls to few in a lifetime—and he fell.

The place where he was employed was partly built over an older house next door. Green discovered that, by lifting the linoleum and a couple of loose boards in the floor of his room he could reach down and lift bottles of choice vintage off the racks in a wine-cellar of the other house.

This he did. The magistrate remanded him on being promised that restitution would be made.

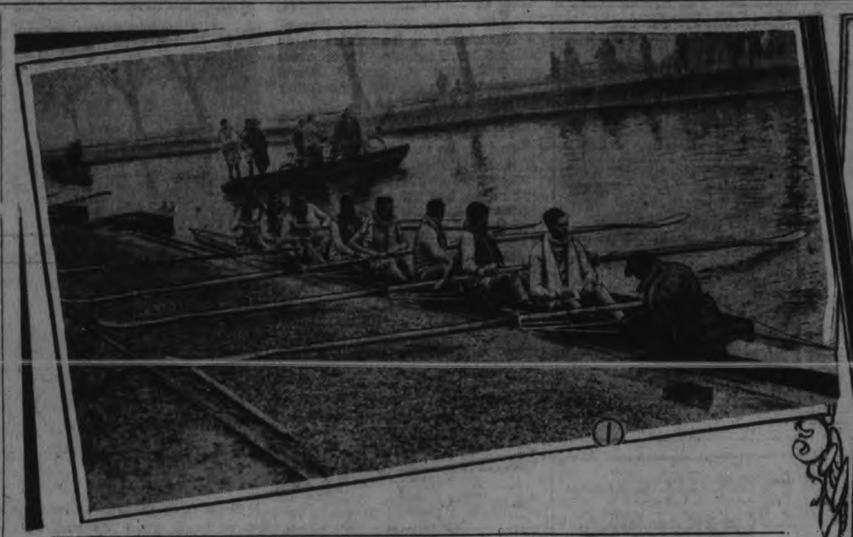

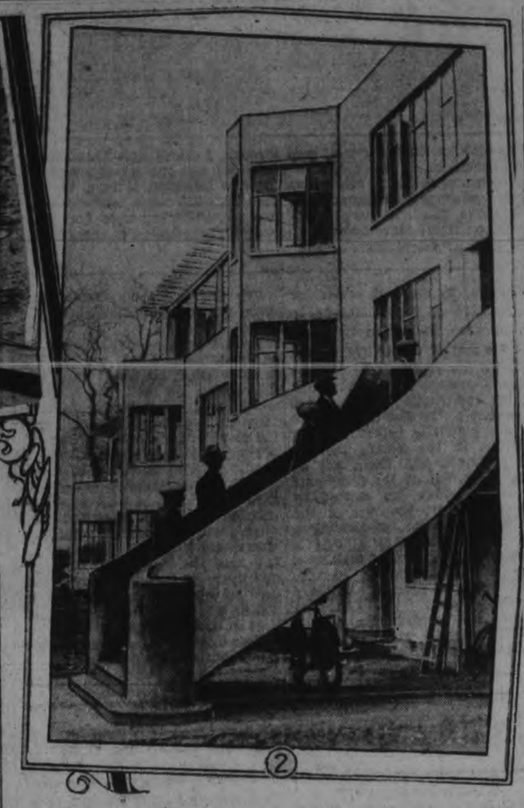

ULTRA MODERN FLATS MAKE WEMBLEY DEBUT

A large number of small blocks of flats, built on "cubic" lines, are being erected at Wembley, Middlesex, Eng. Entrance to the flats, showing how windows designed to admit as much light as possible, is seen in photograph (2). The flats are so designed to step flat by flat from each end, providing a roof garden for each flat. In photograph (1) the Cambridge University crew, which have been putting in plenty of work on the Cam under Coach P. Haig-Thomas, are seen waiting to put out while the coach is taken across the Cam in a barge.

TRAMP 2,000 MILES QUESTING AFTER JOBS

Scot-Welsh 'Vagabond Lovers' Even Tried to Stow Away for America

London.—A young Scotsman, William Newell, and his twenty-year-old Welsh wife, Winifred Davies, arrived in London recently after tramping more than 2,000 miles over the highways of England, Scotland and Ireland in six months.

Following a Gretna Green wedding, they travelled the road between London and Scotland four times, getting lifts here and there, and helping with the harvest, "hopping," lifting potatoes, or cutting hedges.

"Then we struggled down to Dover," said Newell, "and tried in vain to stow away to France. From the south coast we trudged to the Mersey, and almost succeeded in stowing aboard a ship bound for America.

"A cook whom we tried to take into confidence gave us up, and we were rushed off the boat.

"We again crossed the border, and in Glasgow we were given £1 relief, with which, in spite of our hunger, we bought tickets for Belfast.

"I have been taken for an escaped Dartmoor convict," smiled the fair, blue-eyed Scot, "detained in connection with a lodging-house murder, and my life has been threatened more than once.

"We have slept in barns with rats running over us, and in a sty with pigs for company!"

These "vagabond lovers"—still as fond as ever—wonder what London has in store.

"We are both very weary, and want to settle down," said dark-eyed Winnie from Pontypridd. "We mean to make a great effort for work here this time, but if we are still dogged by ill-luck," she shrugged, "it must be the open road for us once more."

STOLEN STATUETTE OF VENUS JAILS NOTED CRIME-FIGHTER

Insurance Assessor Claimed He Bought Aphrodite Outside Buckingham Palace

FRIEND OF "YARD"

London.—A man stood in the dock at the Old Bailey, trembling violently from head to foot and clutching at the attendant warders for support when he was sentenced to twelve months' imprisonment as a receiver of stolen property.

The convicted receiver was John William Bell, for many years one of the most prominent assessors in London—a man who was respected by Lloyd's underwriters, and who enjoyed the confidence of Scotland Yard.

Bell was the head of one of the most efficient unofficial crime-fighting organizations in the country. He employed three ex-detective inspectors of the C.I.D., as well as 20 clerks, in his offices in Fenchurch St. Special agents represented him in the great cities of Europe.

Insured for £20,000

Many of the greatest jewel robberies since the war were entrusted to him by Lloyd's underwriters for investigation. Settlement of insurance claims for great sums often depended on his report.

He was instrumental in the legitimate recovery of tens of thousands of pounds' worth of stolen property.

When it was alleged that he was trying to dispose of a stolen statue of Aphrodite, insured for £20,000, and other valuable works of art, there were senior detectives at Scotland Yard who could hardly believe the news.

The statuette, a Greek vase, a silver bust, and a Paduan bronze had been stolen last April from the home of Count Spetia di Radione in Kensington Court, London.

At one time they were supposed to be lying at the bottom of the Regent's Canal.

Eventually the statuette and the rest of the valuables came into the possession of Bell, who explained in the witness-box that he bought them for £1,500 from an "unknown man" he met outside Buckingham Palace. His object, he claimed, was to restore the articles to the owner and save the underwriters' money.

Be that as it may, Bell was lured into a trap by one Rothfield, who, following the assessor's arrest, obtained £2,500 reward for the recovery of the stolen property.

In imposing a jail term, the recorder also ordered Bell to pay not more than £200 toward the cost of the prosecution.

The broken man in the dock pitched forward. The warders caught him in their arms and carried him away to the cells.

Bell began life as a solicitor's clerk. He joined the navy during the war, and served with minesweepers. Demobolized, he set up as an assessor, and the delicate nature of his inquiry work made it necessary for him to maintain "channels of communication" with the underworld.

The rather portly Mr. Bell, a non-smoker and the most temperate of men, came to his office every day from a delightful home at Hove, where he spent a happy family life with his wife and nineteen-year-old daughter.

WEDDING MARCH AT FUNERAL

Bridport.—Mendelssohn's "Wedding March" was played by the organist at the funeral of Mrs. Marjorie D'Ombrain, wife of the vicar of Bradpole. It was Mrs. D'Ombrain's wish.

SAVOYARD NEARLY 50 YEARS

London.—Sir Henry Lytton, a leading figure for nearly half a century in the Gilbert and Sullivan operas, has said farewell to the Savoy theatre.

UPPER PART OF HOUSE BLOWN OFF BY BLAST

Aged Woman Hurled From Room to Stair Landing

Cambridge.—All the upper part of a house at Parkside was blown off by a gas explosion which was felt nearly a quarter of a mile away.

A ten-foot hole was blasted in the wall, and the street was so thickly strewn with debris that the police searched to see if any passers-by had been buried.

Pieces of chairs, window-frames and other furniture were hurled in the sky and rattled down on the road like a shower of shrapnel.

Miss Rebecca Edwards, aged 84, was blown from her room to a landing, where she was found unconscious by the police.

TURKEY WILL EMPLOY WOMEN AS DIPLOMATS

To Attach Them to Embassies in London and Washington

Istanbul. — Turkey intends to admit women to the diplomatic service very soon.

From being, before the war, one of the most backward nations in the world so far as the treatment of women was concerned, Turkey is becoming, under Mustapha Kemal, its soldier ruler, a land of real emancipation.

Girls who were born in the harem are now training for posts in the mercantile marine.

Next are to come the "Attachettes" posted to the leading embassies and legations of the world.

Washington, London and Stockholm are among the capitals to which the women diplomats would be sent.

Paris and Rome, owing to the lack of political significance of women in those countries, would be excluded.

Examinations for these diplomatic posts will at first be confined to girls who have male relatives serving Turkey abroad.

A bill to admit women to the service will be put before the Turkish National Assembly, and it is expected to be passed with little opposition.

COURT'S BLACK CAT ENDS MARITAL RIFT

Cruelty Charge Dropped and Couple Reconciled

London.—A black cat reconciled a husband and wife in Tottenham police court.

The woman had summoned her husband for cruelty. As she entered the witness box the cat jumped on the clerk's table, and the magistrate suggested it was a sign her married life might yet be happy.

"No!" said the woman. Reconciliation was impossible.

Then the cat leaped to the ledge of the witness box and rubbed its nose on the woman's hand.

The outraged wife's expression changed. "Well . . ." she murmured doubtfully. Her husband smiled.

The black cat left the court with them.

BLAZING-SHED SLAYER VOIDED INSURANCE?

Furnace Deliberately Took Life While of Sound Mind

London.—Payment of £3,000 of insurance policies may never be made to Mrs. Samuel Furnace, widow of the torch-slayer who murdered his friend, Walter Spatchett, later tried to conceal traces of the crime by cremating his victim's body in a blazing shed and finally committed suicide by drinking poison in prison.

Insurance companies are taking legal opinion as to whether, in view of the inquest finding that Furnace deliberately took his own life whilst of sound mind, Mrs. Furnace is entitled to any benefit.

Furnace's main insurance was for £1,000, payable at death to his wife, with an annuity of £100 a year for 18 years. He also had other policies.

BURST MAIN PERILS HOUSES

London.—Five houses on a steep hill in Blackheath were in danger of slipping away owing to a water main burst the other night. The occupants were ordered to leave.

50 YEARS IN SAME HOUSE

Mr. and Mrs. George Syms, who recently celebrated their golden wedding, have lived all their married life in Kimberley Rd., Nunhead, S. E., London.

LITTLE MOTHER DEAD CAMDEN TOWN SAD

Took Charge of Family When Only Nine Years Old

London.—The "Little Mother" of Camden Town is dead. She gave her life for those she loved.

Betty Wilson was her name and she was only 14 years of age. Her home was in one of those drab back streets where there is little sunshine, but it was a happy home until her mother died.

Betty was then only nine, and to her fell the task of caring for her father, sister, and two baby brothers.

For three years she cooked, washed and sewed for them. Then her brave little heart gave way under the strain and she was taken to hospital.

ARMLESS MAN IS ARTIST

Uses Artificial Limb In Painting Delicate Water Colors

Leeds.—Although he lost both arms in the war, Brian Wade is achieving a reputation as an artist in water colors. Following some years spent on the lovely French Riviera and in Provence, he is back here surprising people by the skill with which he manipulates his artificial arm in the production of lovely and delicate landscapes.

ATTAINED "ROOF OF WORLD" WITHOUT CLIMBING ONE FOOT

Mount Everest Party Spends Quarter-Hour in Steel Death Chamber

Farnborough.—Six men have survived, in a chamber of death, the greatest test of human endurance ever devised.

They ascended to the summit of Mount Everest, and remained there for fifteen minutes, without having climbed a foot.

Scientists and doctors of the air ministry reproduced at the Royal Aircraft establishment here in Hampshire, the atmospheric dangers at the top of the world's highest mountain, which have already accounted for the death of 13 men.

The Marquis of Douglas and Clydesdale will shortly lead five men in an attack on the mountain from the air, while Hugh Ruttledge, with a band of a dozen skilled mountaineers, will attempt to conquer the mountain on foot.

Those taking part in these expeditions expressed their eagerness to undergo the most rigorous examination that could be imposed.

Paper Drops Like Stone

The "boxing marquis" and his fellow-adventurers were shown a steel circular chamber 20 feet long with a diameter of 13 feet.

Two of the greatest perils that the ascent of Mount Everest has to offer were reproduced in this chamber.

The six men entered the chamber, and within a quarter of an hour were living in the same atmosphere as is encountered at a height of 37,000 feet.

Air had been extracted by powerful pumps from the chamber, and the marquis and his men tested the apparatus with which they will overcome the lack of oxygen that exists in the air at altitudes above 15,000 feet.

The adventurers in effect "ascended" 37,000 feet without leaving the ground.

The sole slender links with life held by the men in the chamber for that 15 minutes were the tubes which conveyed life-sustaining oxygen to the masks through which they breathed.

All around them within the chamber was death in the form of an almost airless void.

The men consumed oxygen at the rate of one and a half gallons a minute.

As the air was being pumped from the chamber talking became difficult, for in such conditions sound can be felt rather than heard. A sheet of paper does not flutter to the ground, but, as there is not air enough to delay its fall, it drops like a stone.

An instrument recorded the progress of the "ascent" to be at the rate of, roughly, 2,000 feet a minute. The needle hovered for a moment at 20,000 feet, and the expert in charge of the tests passed notes every few thousand feet after that. They read, "Are you all right?" The men nodded.

The needle crept up, and outside the air exerted a pressure of 100 tons on the door of the chamber. This door is so heavy that it can only be opened and closed by mechanical means.

Other experts watched the progress of the test from outside by peering through the massive plate-glass portholes along the side of the chamber.

When the needle registered an "altitude" of 37,000 feet, electric lights five minutes later gave the signal for the "descent" to be made. The chamber was gradually filled with life-giving air, and the oxygen apparatus was switched off.

The sensation of high altitude is uncanny.

A number of those who underwent the test complained of slight pains in the stomach when 37,000 feet was reached.

Others said that when they coughed they felt as though the front of the body was made of thin leather, and that it was flapping against the backbone.

The men had previously been warned to leave their fountain pens outside the chamber, as the air in the pens would force the ink out after 20,000 feet had been "reached."

PEER'S SISTER FINDS SHE IS JUST ALIEN

Lost British Status Without Gaining U.S. Citizenship

London.—The Hon. Mrs. James Beck, sister of Lord Glenconner, has petitioned the home secretary to recover her status as a British subject.

She has discovered that, as a result of her marriage in 1923 to J. M. Beck, son of the former solicitor-general of the United States, she is "deemed" to be an alien under English law, while the United States do not recognize her as a subject of that country.

Mrs. Beck, therefore, although the British-born daughter of a peer and the mother of the heir to another peerage (she was previously married to the Hon. Lionel Tennyson, now Lord Tennyson), has become a woman without any nationality.

$100,000 PANELS IN STORAGE

London.—The sixteen panels painted by Frank Brangwyn, R.A., for a fee of £20,000 as part of the peers' war memorial in the House of Lords, are now languishing unseen in a storeroom at Ken Wood, Hampstead, but the possibility of showing them to the public is being considered, if a large enough hall can be procured.

WOOD-IRON CHURCH IS LEFT FOR GOOD

Golden Key Opens Fine Baptist Edifice in Highland Capital

Inverness.—A thirty-three-year-old dream was realized at Inverness when the new Baptist church—of which the foundation stone was laid last July—was declared open by Rev. Alexander Bremner of Dumfries, who unlocked the door with a key of gold.

Ever since the formation of a Baptist congregation in the Highland capital the need for a suitable church has been ever in mind. From a small room in Church St. they removed to a wood and corrugated iron erection in Friars Lane, and now they are housed in a beautiful new church in Castle St.

It is understood that the total cost was £4,000 and that there is a debt remaining of £1,800 to be cleared off by donations, etc.

SAFETY-FIRST BOWLER AGAIN FAVORED HAT

High Court Judges and Scotland Yard Help Revival

London.—The bowler hat has made a strong come-back this season, a check-up showing that out of every ten hats worn in Bond St. six were de-bies. At the stock exchange, 60 per cent. of the brokers and their clerks also had bowlers. High court judges and Scotland Yard detectives almost all followed the same style.

In the case of the Yard men, the predilection may be explained by the fact that the bowler is regarded as the "safety first" headgear. London hatters often have dented and battered bowlers sent back to them by their grateful clients with a note: "This is the hat that saved by life."

INTERESTING ITEMS OF NEWS FROM FAR CORNERS OF THE WORLD

FRENCH 'SCHOOL' OF CRIME COACHED PUPILS BY MAIL

Cofrespondence Course Included Tips on How to Mislead Police

FEE $50 TO $500

Marseilles.—Following three arrests here the police have discovered an international correspondence school for teaching up-to-date methods of law-breaking to its clients.

Complete correspondence courses in burglary, altering and forging cheques and banknotes had been prepared in five different languages, and the "school" had on its books several hundred pupils in different parts of the world who were receiving monthly lessons in return for fees varying from $50 to $500 for the complete courses.

One section of the school offered tuition in the methods of the American gangster, specializing in "sticking-up banks," and for the guidance of the burglary section hints were given on how to avoid leaving behind finger-prints when "operating," and the claim is made also that it is possible to mislead the police by leaving the wrong finger-prints.

One of the men arrested, Luigi Zacchoni, a Corsican, is quoted as boasting that he could carry out a burglary and leave the finger-prints of a bishop to mislead the police.

One circular, ready for sending out, offered an attractive insurance scheme to protect criminals against the risks of their calling and to ensure counsel being briefed for them when they fell into the hands of the police.

The service also included complete instruction in the forging and alteration of passports and identity papers of all kinds.

Where correspondence courses were not suitable, pupils were offered residential tuition in any branch of crime and a practical course in burglary, including a chance of operating in any country of the world under the eyes of the best exponents of the art in that country.

FREE MOVIES GIVEN WARSAW UNEMPLOYED

But Polish Plan Includes Sociological Lecture

Warsaw.—Acting through a special committee, the Warsaw town council has decided to open moving picture houses for the unemployed, men and women, in the city.

Every workless, on producing his unemployment card, will be admitted into the "theatre" at least once every week free of charge. The cost will be defrayed by the town council. Each show is to be accompanied by a lecture on social subjects, delivered especially for the down and out by university professors and social workers.

This decision is a result of a report drafted by a committee investigating the moral standard among the unemployed. The committee advised the authorities to use the cinema as a weapon to fight the demoralization which unemployment is causing among the workless.

ITALIAN ARMS SENT JUGOSLAV REFUGEES

Big Shipments to Hungary Reported to League

Geneva.—Full agreement has now been reached by the governments of Czechoslovakia, Jugoslavia and Roumania (the Little Entente) about the complaint to be made to the League council in relation to an alleged violation by Austria of article 118 of the Treaty St. Germain.

The three governments have ascertained that forty-seven railroad wagons containing 65,000 rifles and 200 machine guns were sent from Italy to Austria in December. Ten wagons were subsequently smuggled into Hungary.

Inquiries are reported to have elicited the fact that all those arms were to be distributed to Croat refugees (Jugoslav subjects) in Hungary.

SHEIK FINDS NEW WIFE IS HUSKY YOUNG MAN

Blames French Government for Trick Played Upon Paris Agent

Constantine, Algeria.—Ibrahim Ben Ali, a native chief of great power, is threatening war against France unless all the members of the French cabinet in full dress apologize for the insult to which, he feels, he has been subjected.

A few months ago he wrote to his representative in Paris expressing his desire to add a beautiful French girl to his harem. His agent inserted an advertisement in the Paris papers, and received 1,200 replies. After careful examination, one of the applicants was selected. "She" was received with pomp at the Moroccan's palace. But before Ibrahim had a chance to see "her," he had an attack of 'flu. Some weeks later, when he recovered, he wanted to meet the girl. To his consternation he discovered that "she" was a strapping 26-year-old Frenchman.

Ibrahim is especially angry to think that the young man has been in his harem for five weeks. He thinks the French played a joke on him, hence the ultimatum.

FRENCH ARE SLIMMING

Paris.—A Parisian film producer wants to secure a dozen men of wide girth to take part in a screen adaptation of M. Henri Beraud's book "The Martyrdom of Obesity". He says he has been seeking for twelve fat men for three weeks, and he has not yet found more than three in all of Paris. Frenchmen have ceased to grow fat, he complains. Unless the twelve extra fat men come forward within a few days, he is going to abandon the picture.

CLAIMS FRENCH HUBBY BEST

Paris.—The Frenchman is described as a model husband, better than the husbands of all other nations, by an authority here. "Criticized on all sides," it says, "he is in reality the pearl of husbands."

BRANDY STEAM BATH FINDS MANY PATRONS

Hungarian Liquor Merchant Treats Rheumatism

Vienna.—The only brandy steam bath in the world is in the little village of Ecsed, in Southwestern Hungary. The owner is a big wine and liquor merchant, who cannot sell his goods at a price which would pay transport expenses, and has hit upon this original idea for using his surplus stock.

He has bought an old Russian bath, and has placed wine instead of water in the baths. Brandy fumes instead of steam fill the hot rooms. The brandy baths are said to be good for rheumatism, and are visited by tourists and the local peasantry.

COMMUNISM UPROOTED JAP POLICE ANNOUNCE

Report 2,000 Arrests, Including Women of Prominent Families, in Big Raid

Tokio.—Communism has been uprooted in Japan, according to a lengthy announcement by the police.

This was accomplished by a big and carefully-prepared drive. Detectives accompanied by their families threw off suspicion by taking rooms in a hotel overlooking the chief resort of the Communists.

Protected by bullet-proof vests and helmets, a hundred police officers made a raid at daybreak on the Red resort. They encountered armed resistance and several were wounded on both sides.

Over 2,000 people in all were arrested as the result of the raid. They included the national leaders of the Communist movement, Japanese who had returned from Moscow, jurists, professors, clerks and workmen, as well as women members of prosperous families, who contributed money to the movement. Communist funds, it is stated by the police, were also obtained from bank robberies.

HUNGARY'S FIRST PRESIDENT PRIEST GETS YEAR IN JAIL

Returns From Exile and Is Seized for Criticisms Written in 1920

Vienna.—Crowds pressed round a 73-year-old Catholic priest, who had once been head of the Hungarian republic, and fought to kiss his hands when he was sentenced to a year's imprisonment in the Budapest courts.

He was Father John Hock, who in the Hungarian revolution of 1918 was elected president of the Hungarian parliament.

And his offence was that—12 years ago!—he had written a series of articles criticizing the present regime, which had then begun, and its head, Regent Horthy.

It was before Father Hock that the archdukes of the Hapsburg family swore the oath of allegiance to the Hungarian republic, and since its fall and the re-establishment of a monarch-less monarchy, they have sworn to have their revenge on him.

After living in exile for 13 years, Father Hock, who is growing old and weary, returned to his native land a few nights ago, hoping he would be forgiven for the sake of his old age and as a priest.

He was, however, pitilessly thrust in a prison cell as soon as he arrived.

So strong has been the agitation for his pardon that he was set free immediately after his sentence, till the question of a reprieve has been decided.

BUILD NO MORE JAILS

Sydney.—No more jails are to be built in New South Wales, Minister of Justice Martin having declared them obsolete.

This is because of the success of prison honor camps, where convicts have been graded by intelligence, sent to forests and given hard work and ample food.

A greater percentage than formerly "go straight" after release, and the camps, moreover, are cheaper to run than penitentiaries.

ESTHONIAN EXECUTED BUT STILL SURVIVES

Chooses Poison, But Strong Dose Fails to Kill

Tallinn, Esthonia. — The highest court of Esthonia has a puzzle to solve. A murderer was executed, yet he still lives.

Under the Esthonian law a convict sentenced to death may choose the method of execution. He may be shot, hanged, or poisoned. This murderer chose poison. A doctor prepared a strong dose and the prisoner drank it. Though he fell very ill, his constitution was very strong, and he survived the effects of the poison. He is now well again.

As the law does not permit a man to be executed more than once, it is up to the supreme court of Esthonia to decide the murderer's future.

RICH RACE-HORSE MAN SYMPHONY CONDUCTOR

Owner of Diomedes Dropped Baton at First Hurdle

London.—A rich young owner of racehorses conducted the London Philharmonic orchestra at Queen's Hall the other night.

He was Sidney Beer, who is 33 years of age, and has owned 100 horses, including Diomedes, for which he refused an offer of £30,000.

It is said that he sold valuable horses to devote himself to music.

At the Queen's Hall concert he was as much at home as he would be at Epsom, after a little nervousness at the start, when he dropped his baton—but recovered it quickly from a grand piano on which it fell.

Wagner said a conductor's job was to "set the pace and find the tune." Mr. Beer's pace-setting was of the tiptop order.

He was educated at Uppingham and Oxford.

READY TO KILL SELF IF SENT TO RUSSIA

But "Prince" Jailed and Recommended for Deportation

London.—A man who claimed to be a Russian prince and who declared that he hated the Soviet and would kill himself if he were sent to Russia was sentenced to a month in jail and recommended for deportation recently in Bow St. police court.

He was described as Stig Erikson Stenfelt, naval engineer, of uncertain nationality.

Detective-Sergeant Fury said that the man claimed that he was Prince Dimitri Troubetskoy, and as it was difficult to prove that he was not. He had been a friend of a woman whose father was a wealthy man of title and he had been trying to obtain money from her family.

BISHOP OF LONDON 75 STILL PLAYS HOCKEY

Tennis, Squash Rackets, Golf Among Other Relaxations

London.—The Bishop of London was 75 the other day and celebrated his birthday with a dinner for 22 old friends and by telling an interviewer something of his active life:

"I have played two rounds of golf on my holidays, as well as getting in four hockey matches with school boys—my side won—also daily walks, tennis and squash rackets," said Dr. Ingram.

"But more important than being known as the Sporting Bishop is that I answer a hundred letters a day, give twelve interviews to visiting clergy from all over Britain, attend to numerous conferences, and preach five times a week."

KEPT WIFE'S MUMMY IN A FLAT

Berlin.—The Hanover police have discovered that a chemist had kept the dead body of his wife in his rooms for the last ten months, having mummified it. The body has now been buried, and the chemist taken to an asylum.

DARING PILOTS BRAVE WINTER TO CARRY MAIL

Pilots in Northern Canada Brave Deather to Deliver Mail.

RAGING BLIZZARDS

By JAMES MONTAGNES,
Cent..l Press Canadian Writer.

It's only a letter from home. Just a word about the old folks; maybe it contains tragedy, perhaps happiness. It may only tell of the homely activities in the home town; or it may bear the sorrowful tidings of mother's death.

Be what tidings they may, that letter must be delivered. Whether it be within the confines of a large city—or far off in the icy wastes of Canada's Arctic.

When the Government disbanded the air mail service, it left but a fragment. Only a few pilots—one or two planes.

But these few pilots and their beloved "busses" are writing pages into the colorful book of Canada's history.

They are the men who deliver the mail to the far-flung outposts in the snow-covered, isolated Canada that is north—north too and past the rim of the Arctic circle.

Blizzard, snow, wind, sleet, fog, temperatures that hover around thirty and forty below zero all winter long, do not deter Canada's Arctic air mail.

That letter must be delivered — even if life itself must be sacrificed.

All through the long Arctic night these daring flyers fly. Their landing fields are a barren waste of ice and snow—treacherous, unsafe; their safety rests with Mother Nature. If she is kind they are spared, if she is violent . . . .

From the end of steel—far north in Alberta at McMurray — 1,800 miles north they go, 200 miles nearer the pole than the Arctic circle. They fly farther north than any mail service in the world; they have changed a bi-annual postal service into a weekly service.

It is under conditions such as these that Pilot "Wop" May and his adventuresome crew of pilots, engineers and mechanics endeavor to get the mail through.

On their life-risking trips into the hinterland they carry letters, books, newspapers, magazines, parcels—even freight.

Once Pilot May decided that the Christmas mail must go through. He took off in the face of weather that spelled blizzard—dark and foggy.

Before many miles he was forced to return. The storm grew worse. There was a day's delay. Pilot May made up his mind that the mail would be delivered regardless of storm—regardless of life.

Next day with the storm at its height he took off again. This time he forced his plane through to the next fort, delivered his burden and returned to meet the last load of mail from the south.

This must go on—storm or no storm.

Two more planes went out into the raging blizzard. On and on they flew into the teeth of the gale.

Suddenly one of them faltered; the engine died, and the plane fluttered to the snow-covered earth like a wounded bird. The other plane landed beside it.

Off the pilots trudged to Fort Norman, two miles away. The temperature was 45 degrees below zero.

They made the fort in time for Christmas eve dinner; sat around the big hall with the rest of the boys and enjoyed the music of a Chicago dance orchestra—by radio.

After dinner they trudged back to their planes. With only the aid of an electric torch they worked in the almost unbearable weather and succeeded in repairing a metal throttle which had cracked with the extreme cold.

They returned to the Fort with feet and hands frost-bitten — the penalty of their duty.

Sometimes these planes carry other loads than mail. They flew the administrator of the North West Territories to Edmonton from Fort Fitzgerald on the Slave River, when he was dangerously ill. They had him in Edmonton in five and a half hours. He owes his life to those pilots.

And just at the most dangerous time of the year, the freeze-up, one of those planes winged its way with some mail, a trapper, six husky dogs, sleigh traps, ammunition, food, etc., to Baillie Island along the Arctic coast, so that the trapper could get in to his territory before the snow fell and the mail could be delivered to this lonely spot where a mounted police detachment and a fur trader are stationed.

To push back the frontiers of civilization, to make it easier for the pioneers of the northland to live, to keep the north in touch with the rest of the country, these are but a few reasons why the Canadian Government is flying the mail to the Arctic Ocean winter and summer. To aid these people who are gradually becoming more numerous in the north, the air mail is flown, and flown not at excess rates, but at the same rate for which letters are carried by train throughout the rest of the Dominion. The cost of sending a letter from Aklavik to Florida is the same as the cost of mailing a letter from Montreal to Florida. Three cents an ounce, ordinary first-class rates; the Canadian Government's contribution to the comforts of those who are the pioneers of the northland.

Thrilling are the stories that come out to civilization about the value of the air mail service and especially the planes that take it in to the country. There was one day in June when all along the 1,800-mile course the mail was delivered within twenty-four hours. At thirteen posts along the water route the plane with its royal crest of His Majesty's Mail stopped, left a bundle of bags, and flew on again from his water landing-place. One thousand pounds of mail were distributed that day from 5.50 a.m. when the plane took off from McMurray till it landed at Aklavik at 2.50 a.m. the next day. Twenty-one hours to cover a journey that used to take weeks by dog sled in winter and more than a week by boat in summer time.

This Arctic air mail has meant the emancipation of the north.

What Of The Arctic Mail?—It Must Go Out

Canada's northern air mail goes through, hazards notwithstanding. Above shows one of the aeroplanes frozen solid in the ice, this picture being taken at nearly 60 below zero. In the CENTRE is Pilot W. W. Sherlock of the service. Canada's air mail flies 200 miles north of the Arctic circle. The little lad at LEFT is a young Eskimo from Fort Resolution on Great Slave Lake who looks with amazement at these huge birds that fly all winter.

GRAIN AND PRODUCE REVIEWS

WINNIPEG GRAIN.

WINNIPEG, February 18.—Wheat prices fluctuated erratically on yesterday' session of the Winnipeg grain market, profit-taking erasing earlier strength caused by continued foreign demand for Canadian wheat. With trading lively throughout, values finished unchanged to ⅛c lower.

May future moved within a 1c range, to close at 48½c, July at 49⅜c, and October at 50⅜c.

For the fourth successive day sales of wheat for overseas export were announced. The amount sold was difficult to ascertain, however, estimates ranging between 500,000 and 1,000,000 bushels.

Offerings are Light.

Coupled with early lightness of offerings, this support sent values sharply upward until foreign orders had been filled. Traders then displayed a tendency to take profits, and futures prices moved erratically until near the close, when further export induced a rally, prices finally closing practically unchanged. Sentiment to the market generally again remained friendly yesterday.

Cash and coarse grans continued the even tenor of their way, closing another quiet session practically unchanged.

Futures:

Wheat—	Open	High	Low	Close	Prev Close
May	.48⅝	.49	.48	.48½	.48½
July	.49¼	.49⅜	.48⅞	.49⅜	.49⅝
Oct.	.50⅝	.51	.50	.50⅝	.50⅝
Oats—					
May	.24⅝	.24¼	.24⅛	.24⅝	.24⅝
July	.22⅝	.24	.23⅛	.24	.24
Oct.	.22⅛	.22⅞	.22⅝	.23⅛	.22¼

MONTREAL PRODUCE

MONTREAL— Butter continued to move higher on the Montreal Produce and Dairy Market yesterday.

Although demand was not so brisk as during the past few days, strong sentiment in other Canadian markets enabled butter to advance ¼c today. Car lots or less of No. 1 grass make were quoted at 23c to 23¼c a pound. To retailers, solids were quoted at 24c and prints at 25c a pound. Receipts were only 17 boxes.

In sympathy with the upturn in butter prices, cheese quotations were ¼c higher at 10c to 10½ a pound for fresh or recent make Ontario colored. Early Ontario colored was unchanged at 11¼c to 11½c a pound. Small quantities of current Ontario white were quoted at 9c a pound. Receipts were 50 boxes.

Egg prices were again lower, a decline of 1c to 2c being recorded. Fresh graded extras and firsts in car lots or less lost 2c at 23c to 24c and 21c to 22c, while seconds were off 1c at 19c a dozen. To retailers, eggs in cartons eased 1c to 2c. Receipts were 994 cases.

Potatoes lost 5c. Brunswick Green Mountains selling at 85c to 90c per 80-pound bag and Prince Edward Island Green Mountains at 85c to 90c per 90-pound bag.

ONTARIO GRAIN

Appriximate prices track shipping point—Wheat, 43c to 45c; oats, 23c to 24c; barley, 32c to 35c; corn, 33c to 35c; rye, 30c to 32c; buckwheat 26c to 29c.

CHICAGO GRAIN

CHICAGO, Feb. 18.—Corn prices ran briskly upward a cent a bushel yesterday and rural holders seized the chance to realize cash on the largest business this season.

Likelihood that the House of Representatives at Washington would give quick approval Monday to the prohibition repeal bill which passed the Senate yesterday was largely responsible for the action of the corn market. Proposed legislation to facilitate manufacture of alcohol for automobile use acted also as a strengthening influence on values.

Corn closed firm, but at some set-back from the day's top, ¼c-⅜c above Thursday's finish, wheat unchanged to ¼c up, oats ¼c advanced, and provisions unchanged to a decline of 2 cents.

PETERBOROUGH MARKET QUOTATIONS

RETAIL.

Fruits.

Oranges, 22-55c dozen; navel's 29-39c dozen; grapefruit, 2 to 5 for 25c; bananas, 4 pounds, 21 cents; lemons, 15-25c doz.; cocoanuts, 5-10c each; cook apples 4 lbs 27c; eat apples, 25-45 cents peck; rhubarb; pineapples, 2 for 25c; watermelons, 13 and 20c; muskmelons, 15 and 25c each; cantaloupes, 9-15c each; rhubarb, 3 buns. 25c; Tokay grapes, 18c a lb.; preserving pears, 30c pk.; cranberries, 23c lb.; citrons, 2 for 25c.

Vegetables.

Potatoes, 15c peck; 75c a bag; sweet potatoes, 3 lbs. 25c; carrots, new, 2 buns. 17c; cabbage, 10c; lettuce, 5 cents a bunch; head lettuce, 10-15 cents each; spinach, 2 lbs. 19c; cucumbers, 10 each; cauliflower, 15-25c each; parsnips, 30c peck; asparagus, 3 bun., 25c; cooking onions, 6 lbs., 15c; green onions, 5c bunch; Spanish onions 4 lbs. 25c; parsley, 5c bunch; tomatoes, 20 cents a pound; celery 10c bunch; celery hearts, 15c bun.; turnips, 3 for 10c; beets, 10 cents a bunch; vegetable marrow, 5c each; radishes, 5c. a bunch; wax beans, 2 lbs., 25c; green peas 4 qts. 25c; corn, 2 doz. 25c; squash 10-20c each; mushrooms, 40c lb.; peppers, 5c doz.; sage and savory, 5c bunch; ;water cress, 5c bunch.

Nuts.

Mixed, 25c lb.; shelled walnuts, 35-44c lb.; peanuts, 15-25c lb.; shelled almonds, 45c lb.; shelled pecans, 25c lb.; shelled Brazils, 49c lb.

Dairy Produce.

Creamery butter, 21-24c lb.; dairy butter, 18-21c lb.; lard, 6-10c lb.; shortening, 3 lbs. 25c; eggs, 18-30c dozen; new cheese 12-15c lb.; old cheese 22-23c lb; clover honey, 5-lb. pail, 39c; section, 15-20c; amber honey, 5-lb. pail, 25c; 10-lb. pail, 55c; sections, 3 for 25c.

Fish.

Salmon, 18-25c lb.; fresh and smoked fillet, 13-18c lb; halibut, 22-25c lb.; fresh cod, 19c lb; mackerel 2 lbs. 25c; finnan haddie 2 lbs. 25c fresh lake herring, 10c lb.; oysters 65-75c pint; smelts, 19c lb.

Meats.

Beef, 8-15c lb.; veal, 6-20c lb.; lamb, 5-15c lb.; pork, 9-15c lb.; sausage, 2 lbs. 25c.

Flour.

Bread flour, 24-lb bag, 67-75c pastry flour, 24-lb. bag, 37-55c; 98-lb. sack bread flour, $1.69-$2.50.

WHOLESALE.

Grain.

Fall wheat, 40c a bushel; spring wheat, 38c; oats, 20c; barley 28-30c; rye, 30c; buckwheat, 26c.

Alsike, $3 per bushel; red clover, $4-$5.50 per bushel.

Hogs.

Live hogs, bacon, $3.25 per cwt.; weight off truck, $3.25; select graded, $1 over per cwt.; head on, $6; head off, $6.50 cwt.

Hay, Bran, Etc.

Hay, $10-$12 per ton; straw, $5, bran, $14; shorts, $15 ton.

Hides and Wool.

Cow hides, 1½c lb; horse hides 75c each; veal skins 2c lb; lamb skins, 10-20c each.

Wool, fine, coarse, medium, 4-5c lb.

Dairy Produce.

Butter fat, for No. 1 cream, 19c lb.; delivered at the plant, 20c creamery butter, 23c lb.

You will find many things in the Classified Ads. of The Examiner.

BETWEEN BOOK ENDS

"THE LAST ADAM" by James Gould Couzzens, 1933. With the publishing of his "S.S. San Pedro," that unusual sea novel which won the $5,000 Scribner's Magazine Prize last year, it was apparent that Mr. Couzzens was a young man—he is still under 30—to watch. He gave promise of fine things. And "The Last Adam" now partly fulfills that promise. "The Last Adam" presents the panorama of a small Connecticut town, a scene with which the author is apparently intimately acquainted. Amid a host of finely draw characters, the elderly town doctor stands out sharply as principal figure. Dr. George Bull, robust, lusty and individualistic, has little use for modern medicine; using "horse doctor" methods, liberal dosages of castor oil and bluffness. He also lives with little regard for the wealthy and aristocratic Bannings, the political power of Matthew Herring and other townspeople. But, although lackadaisical in the performance of the duties of Town Health Officer, Dr. Bull, on the sudden outbreak of cholera, works himself to the bone, sparing no one. The town stirred by sullen animosity turns on the hale old practitioner and the last part of the story quivers with intensity.

Living people animate this story—the Bannings, Mrs. Banning, Mr Banning, Virginia Banning, a determined young woman of 16, and Guy, the son from Harvard, Judith Cardmaker in her masculine garb and power—up behind Cold Hill—the rude contruction gang, the telephone operator and the small town shyster politician. This is a most varied collection of characters, all well observed and deeply understood, passing through melodrama, sentiment, broad humor savageness, death; and well founded on a keen appreciation of nature, her ways, and on man and his, and written by an author with a brilliant narrative talent—technique here reaches its epitome. Mr. Couzzens is one of the authors of this coming decade and we would do well to expect his next book.

Unusual, although fully deserved, is the present popularity of the season's better plays in their book forms. So much so that this week the publishers were forced to hang out the S.R.O. sign while they rushed through another large printing of "Design for Living," Noel Coward's suave comedy which with Coward, Lynn Fontaine and Alfred Lunt in the leading roles, is presently titilating the East. Coward's sensational "Cavalcade" has already sold to thousands in both English and American editions and now has been reprinted in a $1.00 edition—that supreme laurel wreath which the Reading Public bestow. George Kaufman's "Dinner at Eight" with Edna Ferber co-operating, has raised a spontaneous shout of recognition from all those who already know his Pulitzer Prize winner, "Of Thee I Sing." "Dinner at Eight" is as virulent a social satire as its predecessor was poisonous to politicians, although Miss Ferber has added a depth of rare human understanding. And then Clemence Dane's "Wild December" and Beverly Nichols "Evensong" afford more serious entertainment, while much discussion still froths over Thornton Wilder's translation from the contemporary French play of "Lucrece," which is in turn derived fairly directly from Will Shakespear. Kathrine Cornell is playing the part of the Roman matron in Mr. Wilder's translation, you will remember.

"INTERPRETATIONS," 1931-1932 by Walter Lippman. In an age marked by a lack of adequate leadership and consequent public bewilderment, the figure of Walter Lippman stands out as an American phenonemon. With his daily column in the New York Herald-Tribune and 112 other key American newspapers, Mr. Lippman speaks directly to the largest public of any publicist in the world. In his daily column he strives to find his way through the difficult problems which confront us all. He reports his opinions and suggests solutions. His range is amazing, and considering that he does not confine himself like a specialist, to foreign affairs, national finance or other groups of facts in the general complex of to-day, it is remarkable not only how right his judgment usually is but how he has been able to discern the trend of events before others have. He does not dogmatize; he makes no pretence at infallibility. His mind moves simply along intellectual lines, as if he were doing an arithmetical problem. This makes his articles singularly clear. It is this training of his public to reason unemotionally that is one of the most valuable services Mr. Lippman is rendering. On the top of this Mr. Lippman is non-partisan and is probably as unbiased as it is possible for a human mind to be. It was no mere accident that the New York Herald-Tribune, a strong Republican organ offered Mr. Lippman, fresh from the editorship of equally strong Democratic organ, this opportunity of a daily public.

"Interprettions, 1931-1932," is a selection of articles which have appeared in the famous daily column. In these is apparent none of the professional crusader nor the carping critics, but the sanity of a balanced mind. It is a splendid presentation of a free intellect playing over the problems of the time; without prejudice or passion, and which has won for itself a commanding position in the nation's respect. Mr. Lippman at the age of 43, is now at the height of his influence and power and "Interpretations" amply demonstrates the reasons why.

—G. H. R.

Marmora

A very successful Valentine supper and social evening was held in St. Andrew's Hall on Thursday evening by the Women's Association. After tables were cleared, games, songs, contests and a reading proved entertaining.

Miss Olive O'Brien of Toronto is visiting relatives in this district.

Mr. David McGarvey is confined to his home through illness.

Killed In Plunge

JULIA PARK

Falling from a fifth story window in Paris, where she had been studying music, Julia Waring Park, beautiful 20-year-old daughter of a wealthy retired realtor of Rye, N.Y., met instant death. Her father, Joseph Field Park, discounted intimations of Paris police that his daughter had committed suicide.

FORESTRY CREW BATTLE DRIFTS FIVES DAY TO HELP SICK MAN

Tractor Fails Them in Bucking Snow 15 Feet Deep—Continue on Foot.

PLANE BRINGS REPAIRS.

SAULT STE. MARIE, Ont., Feb. 17 (C.P.)—Though Algoma and the North Country have progressed in the matter of transporation during the past half century, and motors and airplanes now make light of long distances that formerly were navigated under trying conditions, as yet members of the Northern Development Staff, the Forestry Branch and Dr. J. E. Gimby, of the Sault are unconvinced present day locomotion is one whit improved when Winter seals the highways and canoe routes.

A badly battered crew of the Northern Development Branch has reached the Sault with a tale of trying experiences.

Starting from the city Saturday afternoon to open the road 50 miles north to Batchawana and take in much-needed relief supplies, a tractor, snow plough and sleigh occupied five full days on the trip, bringing in with them Thomas White, well-known lumberman, suffering from influenza and in the care of Dr. Gimby.

The road was blocked by drifts in some cases 15 feet deep. By strenuous effort, travelling all night, the party reached the Sunset Inn beyond the Ohippewa River, five miles from their destination, on Sunday night. They slept in the tractor the preceding night. Here the tractor failed.

Continue on Foot

Realizing the necessity of reaching the sick man, Dr. Gimby and a member of the party took to the ice and managed to reach Batchawana in an exhausted condition after making less than a mile an hour through the huge drifts, and in the face of a roaring blizzard. They sent a telephone message to the Sault and a plane of the Forestry Branch made the flight to the tractor, bringing gas and equipment for repairs that permitted the caravan to reach Batchawana village Monday night.

The return trip was even worse than the outgoing one. The party slept in the tractor at night, and the doctor devoted every minute to his patient. The Sault was reached early yesterday, and White is now resting easily at the hospital with assurance by Dr. Gimby he will recover.

See "American Madness," the film of the hour, at the Regent Theatre, February 22nd, 23rd, 24th.

OUR PRINTING PRICES are LOWEST

Do you remember 'way back when...?

CHEVROLET PIONEERED THE LOW-PRICED SIX

Today . . . a thrilling New Chevrolet Six with a billion-mile background

YEARS AGO Chevrolet sensed the modern demand for smoothness — silence — power and fleetness even in low-priced cars. And Chevrolet took time by the forelock — designed, built and proved its famous six-cylinder engine — gave the lowest-price field its first really smooth, really silent, really modern car!

Today, Chevrolet goes marching into 1933 with a proved Six — one that thousands of your fellow-Canadians have tested in millions of miles of driving. A six that adds to a peerless reputation for economy and reliability—new bigness—new comfort — new safety — and a score of brilliant new advancements, the result of five years of experience in building six-cylinder cars!

Highlights: New Fisher bodies, largest in the low-price field . . . with Air-Stream styling and Fisher No-Draft Ventilation. A new invention for blotting out every trace of annoying vibration . . . the Cushion-Balanced engine mounting. "Silent Second" Syncro-Mesh shifting. Automatic Clutch*.

Starterator . . . you start by simply depressing the accelerator treadle. Extra horsepower . . . added "pep" . . . and even greater *economy!*

Only Chevrolet could build a Six like this at such low prices. Because Chevrolet is the world's largest manufacturer of six-cylinder cars. And because this new Chevrolet is Made to Order for Canadians—with improvements specified by motorists themselves in a great Canada-wide survey! Drive a new Chevrolet and decide for yourself. We'll gladly arrange such a test.

* *Automatic clutch is standard equipment on special models; optional on standard models.*

WHAT 30,000 MOTORISTS TOLD US

This "Automobile Buyer's Guide" tells about our recent survey among Canadian motorists and provides information which you will find valuable in choosing your next car. Send coupon for free copy:

Customer Research Dept.
General Motors Products of Canada Limited, Oshawa, Ontario

Name _____

Address _____ C-48

CHEVROLET — Low Delivered Prices — GM General Motors Products — Easy GMAC Terms

J. K. HUGHES, LTD.
Peterborough
ALBERT TINNEY & SON, Cavan, Ont.

THE BEST TONIC AT ANY TIME is FELLOWS' SYRUP. FAMOUS COMPOUND OF HYPOPHOSPHITES

CAPITOL THEATRE ANNOUNCES A FURTHER REDUCTION IN ADMISSION PRICES - See Theatre Page

The Peterborough Examiner

PETERBOROUGH, ONTARIO, CANADA, SATURDAY, FEBRUARY 18, 1933

OSTEOPATHIC SPINAL
Sunlight and Foot Treatments
W. A. SETTLE
124 Hunter St. West—Phone 649

Your choice of three leading Fuels:
WELSH COBBLES
HAMILTON COKE
or
POCAHONTAS.
Conger Lehigh Coal Co., Limited
F. O. DONALDSON, Local Manager
266 CHARLOTTE ST.

Dance at Austin's To-night
Get your Free Ticket on Lady's Hope Chest
MOSE YOKOM AND HIS BAND
Featuring Patsy Connell, Drummer
5c a Dance

Modern Piano School
For Popular Music.
Learn Piano in your spare time. Write or call
J. W. (Mose) Yokom
Phone 3324. 275 Romaine St.
2d-42-606

DUFFUS FUNERAL SERVICE
Open All Night
PHONES - 1703, 1760, 1173W
tf

PHONE 245
Best Quality COAL
Dry Body Maple
$10.00 Per Cord
Thos. A. Rehill Co.
210 Wolfe St.
1d-38-4357

We Announce
with regret the death of our esteemed representative, Mr. J. M. Payton, who has served us so faithfully and well for many years.
To carry on the good-will Mr. Payton had established, we have appointed Messrs. Lowe & Outram as our representatives in Peterborough, and we believe our many customers can rely on our new representatives serving them just as efficiently and promptly as in the past.
BURT BUSINESS FORMS, LTD.
BOX 636 TORONTO 9
1d-42-4409

Rheumatism
is essentially the result of an accumulation of poisons within the system. Most cases of rheumatism respond well to Chiropractic treatments because spinal manipulation frees the nerves of constriction, thus restoring normal energy to the eliminative organs so they can work properly and expel wastes from the body.
CHIROPRACTIC CORRECTS THE CAUSE
M. C. GOODWIN, Chiropractor
108 Barrie Bldg., Peterborough - Phones 631 and 1249-J

LOCALS

HOOT MON

An honest-to-goodness Car of Scotch Coal. "The real Mackay." This is one kind of Scotch of which you cannot get an over-abundance 'Phone 3700. Sanitary Ice, Coal, Wood, and Coke Supply. d11

NOTICE

All furnace work, plumbing and tinsmithing from this date at a reduced price. Geo. A. Welch, 348 Water St. Phone 3861. tts-tf

CONTRACT BRIDGE.

Another of the Weekly Indicator Card Tournaments will take place at the Conservatory of Music, on Monday Evening, February 20th at 8.15 p.m. 1d-42-618

AN INVITATION

to come to Gospel Assembly Hall, and hear Evangelist George Smith of Ottawa and George Thomson, late of Scotland, Sunday Evening and Every Evening Next Week (except Saturday). 1d-42-624

CARD OF THANKS.

Harry and William Stewart wish to thank their neighbors and friends, also the attending doctors and nurse, for kindnesses and expressions of sympathy received in the bereavement of their mother.

"A REAL BARGAIN."

1 "Cord" Mixed Wood, $6.00. Cutting and splitting extra. Also "Blue" Anthracite Coal, Welsh, Scotch, Coke, Pocohontas, Blower Coal and steam sizes. 'Phone 111-110. Est. J. E. A. Fitzgerald, 253 15d-51-4333

NURSES IN TRAINING WANTED.

Applications for the position of nurse-in-training at the Queen Mary Hospital will be received by Miss A. M. Price, Matron of the Hospital, up to 5 o'clock p.m. on Saturday, February 18th, 1933.
S. R. ARMSTRONG, Secretary.
3d-42-4360

TINSMITHING, HEATING, PLUMBING

New low prices on all lines. Free
W. R. TURNER
195 Simcoe Street. Phone 591
SOLE AGENT FOR THE HECLA FURNACE
TTS, tf

WELSH AND SCOTCH ANTHRACITE COAL

Welsh cobbles and Scotch domestic size for furnaces and Scotch nut size for ranges, also blower coal at current prices.—'Phone 96, McCarthy & Johnston. w-Sat-tf

PARLOR MATCHES

In St. Andrew's Church hall, Friday, Feb. 24th, at 8.15. Admission 25c and 15c. 2d,18,23,4415

RUPTURED

SMITH'S SILVER TRUSS with flexo pad, has no elastic, understraps or steel. Made to individual measurement. Write for information and trial offer.
SMITH MANFG. COMPANY
DEPT. 37 - PRESTON, ONT.
Established 1893.
1d-42-4412

NOTICE

Having taken charge of the Tobacco and adding a News Stand and Shoe Shine at Welch's Barber Shop, 140 Hunter Street W., I solicit your patronage.
ALLIN J. YELLAND.
2d-15,18-4374

LOOSE STONES and BROKEN .. CLAWS

We put two claws on a lady's diamond ring last week, costing her 1.50.

If she had lost this diamond it would have cost her $300 to replace stone.

Let us examine your rings for loose stones.

WARNE BROS.
DIAMOND HALL
349 George Street. Phone 886.

L. O. L. No. 80

Come and bring your friends to the Euchre, to be held in the Orange Hall, Monday, Feb. 20, at 8 o'clock. Six good prizes. Everybody welcome. 1d, 42, 645

THE CANADIAN WATERCRAFT MINSTRELS

In All Saints' Parish Hall, auspices of L.O.L. No. 1175, on Wednesday evening, Feb. 22, 1933, at 8 o'clock. Admission, Adults 25 cents. 3d, 18, 20, 22, 4421

NOTICE.

I will not be responsible for any Debts contracted in my name other than by myself. (Signed) Allan B. Lewis, 167 Hunter Street. 1d-42-634

AD NAUSEAM (Latin)
AH'S REGUSTED (Amer.)

Why keep on saying it, when your saws won't cut? That saw and those scissors will cut like new when Taylor's have finished with them. Wm. Taylor, 321 Hunter St. W., Peterborough, Ont. Phone 109J. 1d-42-4429

CARD OF THANKS

Mrs. William Jackson, 622 George street, wishes to thank the attending doctor and nurses for their untiring efforts; also neighbors and friends for their beautiful floral tributes and kind expressions of sympathy in their recent sad bereavement.

MISS ANNA McCARTHY

of 472 Murray street, wishes to announce to her customers she has opened a beauty parlor in Guerin's Barber Shop, 150 Park street north, opposite C.G.E. Finger waving and marcelling 25c for a limited time. For appointments, 'phone 2974W. 4d, 44, 589

Monthly meeting of Canadian Legion, Branch 852, Monday evening at 8 o'clock. Executive meeting at 7.30 at Canadian Legion Hall. 2d, 43, 4406

Obituary

PETER LIGHT

TWEED, Feb. 18 (Examiner Correspondence).—Peter Light, age 17, son of Mr. and Mrs. Remi Light, who reside on Madoc Road one mile north of Actinolite, died at Hotel Dieu Hospital, Kingston, Wednesday morning. The young man, who had been ill for some time, was recently stricken with pneumonia. He was a member of the Roman Catholic Church. Funeral Mass was sung Friday morning at Queensboro.

CATHERINE SMITH

The funeral was held this afternoon from Belleghem's Funeral Home of Catherine Babcock, the beloved wife of Hector Smith, of 507 Rubidge street, who died on Thursday afternoon, aged 58 years.

Services at the funeral home were conducted by the Rev. E. R. James of St. John's Anglican Church, and interment was made at Little Lake Cemetery. Bearers were: Messrs. J. Prince, C. Weeks, B. Pearson, R. Pearson, Henderson and Spinks.

DIED

DICKSON.—At 5711 Dorchester Avenue, Chicago, Ill., Feb. 17, John Porter Dickson, son of the late Mr. and Mrs. George Dickson, formerly of Peterborough. Funeral Monday, 2 p.m., under Masonic auspices, Chicago, Ill.

ADVERTISE IN THE EXAMINER

Coming To City

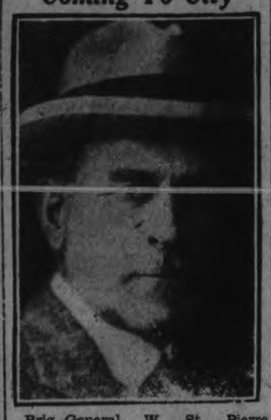

Brig.-General W. St. Pierre Hughes, former Superintendent of Penitentiaries who is to address the St. Paul's Men's Association at the annual father and son banquet on Monday night. General Hughes' subject will be "Reminiscences of My Work in Penitentiaries." General Hughes who is a former commander of the 21st Battalion has expressed the wish to be able to meet as many ex-members as possible when he is in the city.

SUPPER CLUB HEARS HEENAN

Hon. Peter Heenan Addressed Friday Night Supper Club.

VALUE OF EDUCATION.

In a short talk before the Y.M.C.A. Friday Night Club last evening the Hon. Peter Heenan demonstrated some of the reasons why he is one of the most respected members of the Dominion House of Commons.

Although his speech was fundamentally serious it was touched with that peculiar charm of "Tir-an-og" which lies not far from the surface in every Irishman. The Hon. Mr. Heenan stressed the value of education in the youth of our country and urged the development of interest in public affairs as one of the most logical and valuable applications to which this education could be applied.

When a young man with his formal education behind him turned to public affairs he had three fields which he could enter: The traditional "stand-pat" position; the radical—frequently all too rich in unproven theories,—or the central position unbounded with theories and blind traditions. The speaker himself an outstanding example of this middle position, further demonstrated the rich practicality which lay behind the attitude of not abandoning an idea until the way to a better one was apparent; the value of exact information covering all subjects and the wholesome quality of homely commonsense. Politics, he said in concluding, "is merely the looking after of our affairs by men selected by us for this purpose. Why should there be any hesitancy in mentioning or discussing politics in polite conversation? Why should it not be a subject of more universal interest and public concern." The speaker urged young men to take an active part in public affairs.

With Hon. Mr. Heenan as guests of the club were his son, P. Heenan of this city and the Rev. C. D. Daniel. The latter, although scheduled as speaker for the evening graciously gave up his time to Hon. Mr. Heenan, consenting to speak at some later date.

The speaker was introduced by the chairman, C. A. Salmonsen. Members Neil Gemmell and Harry Marsh moved and seconded a vote of thanks to Hon. Mr. Heenan and the Rev. Mr. Daniel.

The high spots of the evening's musical program were the melodies from the piano accordion by Sam Padrone. The dance committee reported that the annual dance held last week besides being the finest entertainment ever held by the club was successful from the financial aspect.

MAIN STREET TOPICS

Jabs and Jottings as Picked Up by an Examiner Reporter

NEPHEW OF CONSTABLE

Lumsden Silvester, aged 10, who met instant death yesterday afternoon as the victim of a hit-and-run motorist, was a nephew of Provincial Constable William Silvester, of this city. The little lad's grandfather is a brother of Constable Silvester. "He was a bright little lad and the news of his death under such circumstances was a great shock to me," Constable Silvester said.

HORTICULTURAL SOCIETY PLANS CAMPAIGN FOR NEW MEMBERS

Most Enthusiastic Meeting of Society is Held.

CONVENTION REPORT.

Another enthusiastic meeting of the Peterborough Horticultural Society was held on Thursday in the office of the Department of Agriculture.

Discussion was keen and on every hand the spirit was manifested to make 1933 an outstanding year in local horticultural activity.

Dr. A. J. Madill occupied the chair, and the new secretary, W. G. P. Benton, gave early evidence of his grasp of the post by the able manner in which business was carried on.

For the purpose of stimulating greater interest in the society's work and to be of assistance to local growers, Mr. J. F. Clarke, lecturer of the Ontario Horticultural Assocation, has been invited to give a public lecture early in May, about which further auuoncement will be made.

The secretary, who attended the annual convention in Toronto of the Ontario Horticultural Association, held in the King Edward Hotel, Feb. 9 and 10, gave his report. The following items being the highlights of the convention:

"Peterborough is to be honored by the acceptance by the district association of the invitation to hold its district show here, the date of the event to be Thursday, August 10, 1933."

"Local societies could obtain young trees from the Ontario Forestry Branch for planting, freight charges only to be met."

Extracts from the report of the Superintendent, J. Lockie Wilson, who is retiring after 25 years of service with the Ontario Association:

"In 1906 the association had a membership of 32 societies, at the present convention 296 societies were represented; we certainly have accomplished much, and much remains to be done. Many of our cities and towns are improving their entrances, outstanding among these are Kitchener and Hamilton. The magnificent rockery in Kitchener is a thing of beauty and a joy for those who visit that city of homes and gardens."

"The appropriation for grants to horticultural societies in 1931 was $40,000, in 1932 it was reduced to $20,000, and in the estimates for 1933 it has been further reduced to $15,000. If this reduction in your legislative grant is to be continued, the next step, I take it, will be the wiping out of the government supervision of your societies. Then the work you have accomplished in the last three decades will, I fear, be literally smashed into its original fragments. Are our legislators prepared to accept the responsibility of wrecking an institution that has been the pride, not only of Ontario, but the thousands of tourists visiting our fair province? The proud boast that you have built up in your communities, the greatest civic and country-side improvement organization in any country in the world would have vanished like the baseless fabric of a midsummer night's dream. It has been reiterated from time to time that strictest economy is of vital necessity, but there is a so-called economy that does not economize, and the drastic measures that have been applied to our organization, doubtless, will not be accepted without protest."

The very able manner in which the secretary presented his report was unanimously accepted.

In the drive for new and old members, the directors undertook to go out in the endeavor to enlarge the work of the society by getting people interested enough to take up membership tickets. The chairmen of various committees then gave reports of work proposed to date.

Beautification, etc. (J. S. Bell, chairman).—"Further development of Horticultural Drive; section competition of streets; campaign against noxious weeds and unsightly fences; planting of bulbs and plants in various parts of city such as the Goose Pond on Water street.

For this purpose an offer of a large quantity of bulbs was made by Mr. C. Williamson of the Peterborough Cloral Company; the offer being thankfully accepted by the Society."

Options Committee (S. T. Harris, chairman).—A provision list was presented of 27 options; all very attractive; details of same will be published at the earliest possible convenience. (Keep your eye on this paper).

Show Committee (F. Biddle, chairman).—Outlined proposals for the joint event of the district and local show, to be held Thursday, August 10, 1933; a sub-committee being at work outlining a prize list.

Open classes for amtaeurs are to be a feature, for which a small entrance fee will be charged to exhibitors.

The Spring show of tulips, daffodils and other early flowers, both wild and cultivated, and the show of delphiniums, roses, etc., will be staged as in past years in the windows of local merchants. Interest is urged upon members to send along anything they may have either for competition or display purposes; details and dates will be notified through the medium of The Examiner columns. Several offers have been made of financial assistance to make the show a success from all points of view; yet more money is required by this committee in order to achieve its objective, that of stimulating interest in the district to grow and display quality flowers and vegetables, and also a means of advertising the beauties of the Peterborough countryside. Donations are therefore urgently requested both in money or kind as prizes for the show."

Finance Committee (H. L. Beal, chairman).—Further stressed the need for increasing the membership of the society; in light of the fact that the grant to societies will be further curtailed, and so enable work already commenced to be carried forward. Various economies were suggested, chiefly concerning printed matter, which is to be reduced to the absolute minimum consistent with informing members of the various benefits to be derived from becoming members of the society.

One dollar is again the membership fee and this includes choice of an option, attendance at lectures, to enter competitions, both shows and gardens, to assist in further improvements along the Horticultural Drive, to influence your neighbor to display the beauties of their lawn and garden to the passer by and to put your own city on the map so far as beauty of homes and gardens are concerned, and to make them comparable, or surpass, those of other cities about which we read from time to time.

This is not a large subscription to make, but carries with it great opportunities to show your interest and pride in beauty of surroundings by and through the medium of lawns, flowers, shrubs, trees, rock gardens, and vegetables.

COLONEL E. R. BRADLEY, Famed horseman, left, points out something interesting to a friend as they view current race meeting at Hialeah track, Miami, Fla. Bradley horses have won many important races.

Judge Dismissed Paquette Action

The action involving a real estate conveyance which was brought by J. Raymond Paquette against James Brown in the recent assizes of the Supreme Court of Ontario has been dismissed with costs.

G. N. Gordon, counsel for the plaintiff, said this morning that the judgment of Mr. Justice Sedgewick would be appealed. The Osgoode Hall summary of the case follows:

J. Raymond Paquette et al v. James B. Brown et al.—Trial at Peterborough. G. N. Gordon, K.C., for plaintiff; F. D. Kerr, K.C., and J. W. Stevenson for defendants. Action to set aside, as being in fraud of creditors, a conveyance of lands from defendant, James Brown, to his daughters, the defendant, Lillie and Elizabeth A. Brown. Judgment—The onus is on the plaintiff to establish that the conveyance was made with intent to defeat creditors. I think the plaintiff has not discharged that onus. I see no reason why I should not believe that nearly ten years ago James Brown promised one daughter that if she stayed in Peterborough he would give his house to her and her sister; and that he made a similar promise to the sister more than a year before the execution of the conveyance under attack. The action, therefore, fails and must be dismissed with costs."

KEEP WELL
By taking Health Baths Regularly and Build Up Resistance Against Colds, the "Flu," etc.
John F. Class Health Fume System
'PHONE 3157 220 BROCK ST.
3d-18,22,25-628

WANTED - OLD GOLD
WILL PAY THE HIGHEST PRICE.
PHILLIPS' DENTAL LABORATORY
406½ George Street
3d,44,838

Weddings

WIDDESS—COMSTOCK.

At high noon to-day, a very pretty wedding was quietly solemnized at St. Paul's Presbyterian church, when Gertrude, daughter of Mr. and Mrs. Manson Comstock, became the bride of Mr. Stewart Knowlson Widdess, son of Mrs. Eleanor Widdess of Stewart street, and the late W. R. Widdess. The ceremony was performed by the Rev. Dr. A. T. Barr.

The bride entered the church on the arm of her father, to the strains of the weddin. march played by Mr. M. B. Chenhall, A.R.C.O.

She wore a frock of honey-colored embroidered lace with cape and turban of the same shade, in transparent velvet. Her slippers, hose and gloves were in matching tone, and she carried a bouquet of Talisman roses.

The bridesmaid, Miss Grace Comstock, sister of the bride, was in apricot moire taffeta, with matching velvet cape, turban and accessories, and bouquet of Talisman roses.

Mr. William Widdess acted as best man for his brother.

After the ceremony, a reception was held at the home of the bride's parents.

Mr. Widdess and his bride left later for a honeymoon trip to Florida.

HOPE—SMITH.

A lovely wedding was solemnized at two o'clock this afternoon at All Saints' Church, by the rector, the Rev. J. D. Paterson, when Ellen Amelia, only daughter of Mrs. Eva Smith, 535 Chamberlain Street, and the late John Smith, became the bride of Mr. Spencer Hope, eldest son of Mr. and Mrs. A. Hope, of 219 Stewart Street.

The bride, who was given in marriage by her brother, Mr. Jack Smith, wore a beautiful frock, made on plain bridal lines, of eggshell crepe satin, and a white tulle veil caught with orange blossoms. Her slippers were of eggshell moire with matching hose. She wore long white silk gloves and carried a bouquet of pink Butterfly roses.

The bridesmaid, Miss Clara Wilford, was in Nile green georgette, with black velvet hat, black moire slippers, and white silk gloves. She carried a cluster of yellow daffodils.

Mr. Jack Hope, brother of the bridegroom, was best man.

The wedding music was played by Miss Dorothy Worboy.

Ushers were Mr. Earl Hope, brother of the bridegroom, and Mr Lloyd Livingstone.

After the ceremony, a dainty wedding repast was served at the home of the parents of the bridegroom, Stewart Street.

The house was attractively decorated with yellow and white. The table was done with an Indian lace cloth, centered by the bride's cake and arranged with yellow daffodils and yellow candles in silver candlesticks.

Later, Mr. and Mrs. Hope left by train for Toronto. On their return they will live at 217 Stewart Street.

The bride travelled in a dress of green crepe, with brown felt hat, brown shoes and hose, and coat of muskrat fur.

STRATFORD-ON-AVON, Eng., Since Shakespear's birthday falls on Sunday this year, the festival celebration of the anniversary in the Memorial Theatre here will be held the following day. The play selected for the observance is "Coriolanus." The festival will open April 17 and continue for 21 weeks.

DEATH.

McCONNELL. — On Friday, February 17, 1933, Alexander McConnell.

Funeral will be held on Monday, February 20, 1933, from his late residence, 262 Dalhousie Street, at 2 p.m. Interment in Little Lake Cemetery. (Please omit flowers.)

ST. DAVID'S SOCIETY OFFICERS RE-ELECTED

At a recent meeting of the St. David's Welsh Society in the Woodmen of the World Hall, the officers were all re-elected for the ensuing term as follows: Hon.-president, Rev. J. L. Hughes; President, G. Davies; Secretary, Mrs. C. A. Armstrong; Treasurer, Mrs. J. Henderson; Convenor Social Committee, Mrs. William Williams; Convenor program committee, Miss M. Flowers; Standard Bearer, Bob Evans; Librarian, R. Williams; Sick and Visiting Committee, Mesdames G. Davies and E. Edwards and Messrs. Morris Parry and Rob Evans.

By request Mrs. J. Cairns sang "God Bless the Prince of Wales." C. A. Toaze also sang a solo, as did William Williams. The latter sang a Welsh hymn in the native tongue.

Lunch was served by Mrs. Williams. During the course of the meeting plans were outlined for the annual St. David's Day banquet of the Society to be held in the W.O.W. hall on March 2. The proceedings closed with the singing of "Hen-Wlad-fy-Nhadau"—the Welsh National Anthem.

IN MEMORIAM.

GROTTICK. — In loving memory of my dear granddaughter Gladys, who passed away February 18, 1930.

To-day I am thinking of someone
Sho was loving, kind, and true;
Whose smile was as dear as the sunshine—
That someone, dear Gladys, was you.

—Sadly missed by her Grandmother

GROTTICK. — In loving memory of our dear sister Gladys, who departed this life on February 18, 1930.

Her faint last wish we should like to have heard,
And breathed in her ear one last parting word;
Only those who have lost are able to tell
The pain of the heart in not saying farewell.

—Lovingly remembered by her Sisters.

GROTTICK. — In loving memory of our dear daughter, who died on February 18, 1930.

A treasure from our house has gone,
A dear, sweet voice is stilled;
A place is vacant in our home
Which never can be filled.
You left behind many aching hearts
That loved you most sincere;
We never can and never will
Forget you, Gladys dear.

—Sadly missed by Mother and Dad.

IN MEMORIAM.

SHAUGHNESSY. — In loving memory of Mrs. D. Shaughnessy, who passed away February 15, 1932.

Oft and oft our thoughts do wander
To the grave not far away,
Where we laid our dear mother
Just one year ago today.

—D. Shaughnessy and Family.

Mammoth Dance Frolic
WINTER GARDENS TO-NIGHT
"A Candy Kiss at Every Dance" with Prize Numbers inside Wrappers.
Added Hats, Horns, Balloons.
Stan. Williams' Band.
Popular Prices.

"NO TRESSPASSING"
3-ACT PLAY BY ST. JOHN'S A.Y.P.A.
Tuesday and Wednesday, Feb. 21 and 22
ST. JOHN'S PARISH HOUSE.
Curtain at 8.15 p.m. Tickets 25c
2d-16,18-4384

GEORGE STREET YOUNG PEOPLE PRESENT
"THE NEW MINISTER"
Musical Comedy, By Mark Street Choir, in
GEORGE STREET SUNDAY SCHOOL HALL,
TUESDAY, FEBRUARY 21, 8.15 P.M.
Adults 25c. Children 10c.
1d-42-4411

BROCK ST. RINK
Skating with Band
TO-NIGHT, 8 to 10 p.m.
Good Ice. - Admission 25c

W.M.S. MEETING HELD AT CAVAN

Attendance of Eleven at Home of Mrs. J. W. Swain.

CAVAN, Feb. 18. — The Cavan W.M.S. held their monthly meeting at the home of Mrs. J. W. Swain on Tuesday afternoon, Feb. 14, with an attendance of 11.

Mrs. Snider was in charge of the Devotional period. Mrs. Perrin read the Scripture lesson. Mrs. Snider took up the second chapter of the Study Book.

Watch Tower heralds who reported were Mrs. Rowan for Japan, Mrs. J. G. Matchett for India, Mrs. Swain for Africa, and Mrs. Perrin for Temperance.

Mrs. Snider gave an interesting reading, "Aunt Libby."

Prayer by the president, Mrs. Matchett, closed the meeting.

The hostess served lunch which gave opportunity for a social half hour.

The ladies of Cavan United church have received an invitation to join with the ladies of St. John's church, Ida, in St. John's church, on the afternoon of Friday, March 3rd. in observing the World's Day of Prayer.

Mrs. Lloyd Sutton's Group of the Cavan W.I. held a quilting at Mrs. J. Armstrong's home, on Monday afternoon, when the Institute quilt made in Dutch pattern, was quilted.

Cavan and Millbrook teams played a close game of hockey Tuesday evening. Millbrook won by a small margin.

St. John's W.A. held their February meeting at the home of the president, Mrs. Herbert Seeney, Ida, on Wednesday afternoon, with nine members present.

Mrs. C. Carr has returned after spending a few days visiting Mr. and Mrs. Milton Carr at Indian River.

Mr. and Mrs. James Paul and Mr. Wilfred Reynolds motored to Peterborough on Tuesday and attended the funeral of the late Mr. Melville Jackson.

Valentine day was observed in the rural schools on Tuesday afternoon.

Mr. and Mrs. R. S. Staples were visitors to Peterborough on Tuesday.

Miss Elva Elliott, Ida, was a recent visitor in Toronto.

Miss Winnie Huycke Gives Splendid Talk

WARKWORTH, Feb. 18 (Examiner Correspondence)—The February meeting of the Percy Women's Institute was held on Wednesday afternoon at the home of Mrs. Barringer.

After the business was discussed Miss Winnie Huycke gave a talk and demonstration on bandaging. Mrs. Martin Peterson favored with a vocal solo; followed by a reading by Mrs. Lorne Evans.

Mrs. James Black gave a splendid paper on "How to avoid accidents and to give first aid." Several members also gave papers on first aid hints.

After the program a tree contest was put on and the prize was won by Mrs. Dave Evans.

At the close the hostess served a dainty lunch and the singing of the National Anthem brought to a close a splendid meeting.

FENELLA

FENELLA, Feb. 18. — On Tuesday evening, February 14, a Valentine Crokinole Party, was held in the Community Hall, Fenella, in aid of the Women's Missionary Society. There were 14 tables played

Mr. Cecil Roberts won the gentlemen's prize and Mrs. George Sherwin was the lucky lady.

Doorkeepers were Mrs. C. W. Macklin and Mrs. H. Sherwin; scorers were Mrs. Mouncey and Mrs. James Curtis, and Mrs. A. Sherwin and Miss M. Macklin; timekeepers, Miss Florence Macklin.

Games and contests were also played until the ladies served lunch at 12 o'clock, which brought a very pleasant evening to a close.

Average Picture Star Is Slim And Blond, Attends Movies

Reading from left to right: Marlene Dietrich, Nancy Carroll, Claudette Colbert; inset, Miriam Hopkins; five, Carole Lombard; six, Sari Maritza; inset, Mae West; right, Sylvia Sidney.

By LILLIAN CAMPBELL

AM I OVERWEIGHT? is the anxious query women always are asking. For in spite of the edict that "curves are fashionable," the style creators continue to make dresses so that they emphasize every little bit of extra flash a gal has acquired, and only truly becoming to the very, very slim and preferably youthful.

Women who flock to the movies gaze enviously at the stars of Screenland who wear these sheath-like garments so exquisitely, without displaying a single superfluous roll of fat anywhere. How do they keep so slim and alluring? And what is their weight?

Well, it has recently been computed that the average feminine screen player weighs exactly 109 pounds, 14 ounces, is 5 feet 3 1-3 inches tall, and in addition she has greenish blue eyes with a golden glint in the iris, and either brown, ash blonde or auburn hair.

How does she keep her figger? She drinks orange juice for breakfast, has a salad and a sandwich for luncheon, favors lamb chops or a roast for dinner, omitting the starches.

Believe it or not, she sees four motion pictures a week, dislikes bridge, has no patience with jigsaw puzzles, traffic policemen, football crowds after the game, or for persons anxious to buy her cast-off gowns.

So says Fred Datig, casting director in Hollywood, and personal inquiry among the friends of the glamorous ladies.

To give you the actual figures on the figures of some of the stars, Marlene Dietrich is 5 feet 5 inches tall, weight 120 pounds, has blue eyes, blonde hair. Nancy Carroll, 5 feet 4 inches, 116 pounds, blue eyes, red hair. Claudette Colbert, 5 feet 5 inches, 112 pounds, brown eyes, black hair. Miriam Hopkins, 5 feet 2 inches, 105 pounds, gray eyes, blonde hair; Carole Lombard, 5 feet 4 inches, 112 pounds, blue eyes, blonde hair. Sari Maritza, 5 feet, 1½ inches ,103 pounds, blue eyes, brown hair. Mae West, 5 feet 1 inch, 114 pounds, blue eyes, blonde hair. Sylvia Sidney, 5 feet 4 inches, 104 pounds, blue eyes, brown hair.

YOUNG'S POINT SUPPER DANCE

Women's Institute Social on St. Valentine's Day.

LARGELY ATTENDED

YOUNG'S POINT, Feb. 18 (Examiner Correspondence) — On Tuesday evening, February 4th the Young's Point branch of the Women's Institute held a card party, dance, and pot luck supper in Young's Hall in the form of St. Valentine's party.

A very good crowd was in attendance with thirteen tables of cards being played. Miss Irene Davis was awarded the ladies first prize for the cards while Mr. Victor Young was lucky in winning the gentleman's prize. At the conclusion of the cards, refreshments were served in the form of a self-serve pot-luck supper, with a goodly assortment of victuals.

In the course of the dancing two contests were held, one to determine the best square-dancers, the other the best in the old-tyme waltz. Mrs. Elmer Johnston, in the judge's decision proved to be the most able square-dancer with G. Ayotte as her partner, while Miss Wilson was awarded the prize in the waltzing contest with E. Bickell as her partner.

Music was supplied for dancing by Messrs. J. LaRoche and William Harvey, with "Mickey" McManus entertaining the crowd with his accomplished art of step-dancing.

The evening proved a great success and a jolly time was had by all.

Miss Eileen Ayotte also Mr. Gerald Ayotte of Clydesdale were guests of Mr. and Mrs. Joseph Ayotte for a few days this week.

Miss Thelma Ruggan who for the past month has been employed at the home of Dr. J. C. Smith in Lakefield has returned to the home of her parents, Mr. and Mrs. A. Duggan, Jr.

Feet Frozen

The many friends of Mr. William Hatton will regret to learn that he is a patient at Nicholls' Hospital Peterborough, ordered there by Dr. Alex Fraser, where he is suffering with a very severe attack of frozen feet which if not cared for the doctor fears may turn to a very serious condition. Mr. Hatton was conveyed to the hospital by the Rev. E. C. Moore of Young's Point.

Mr. William Hicks of Burleigh Falls called on Rev. E. C. Moore on Wednesday.

Among those from out of town who attended the card party and dance in the village on Wednesday evening were: Messrs. G. Wannamaker, G. Graham, V. McManus, Ed. Bickell, N. Abrams, E. Bickell, all of Lakefield; Misses E. McIlmoyle and I. Davis and Messrs. H. McIlmoyle, M. Rosborough, Herb McIlmoyle all of Selwyn.

WOMEN'S INSTITUTE WEEKLY COLUMN

A goodly thing it is to meet
In Friendship's circle bright
Where nothing stains the pleasure sweet,
Or dims the radiant light
No unkind word our lips shall pass,
No envy sour the mind;
But each shall seek the common weal—
The good of all mankind

MILLBROOK

A brief talk on "Courtesy" was much appreciated at an Institute meeting held in Western Ontario last week, the branch being visited by a woman widely travelled and of a carriage and presence that bespoke education, and knowledge of the world and folk gained at first hand.

Graciously responding to the request that she address the monthly gathering of Institute women, incidentally the homemakers of the community (a small village practically rural in its interests and occupations) the guest of the day chose the topic mentioned above, and in choice language, and with apt illustrations and ideas, held her listeners closely to the final word of her informal talk.

"If we are to make a study of the rules of courtesy," the speaker began, "we had better begin with the formation of the habit of treating everyone, in our homes and out of them, with a politeness that bespeaks breeding, and a quiet interest and carefulness. Asking a favor in a nice tone of voice, not demanding it, even of our own, and expressing grateful thanks when the favor is granted, are the two first rules of courtesy. Then there is the need of constantly speaking in pleasant tones, smothering any feeling of irritation or impatience that circumstances may have engendered, and having always in mind consideration for the feeling of others, no matter what our own may be in the whole situation.

Following these rules will react in graces of manner and speech, and in the very set of our faces, even of our dispositions, eventually, and we ourselves reap the reward far more than those for whom we are possibly suppressing inclinations and tempers that want to come to the surface and find nasty expression.

Perhaps, everyone of us cannot have a 'fascinating' manner ner, but there is not one who cannot cultivate a manner that is quiet, polite, and low toned in conversation; to show deference to elders; courtesy to strangers, without familiarity; and a quiet reserve that carries its own impression and leads to respect, the whole tending to an elegance of manner that is really readily acquired by anyone determined to reach this standard, especially if we are of a gentle nature and have a kind heart.

Not always do we receive courtesy from others, but when it is forthcoming make it a rule to acknowledge it gracefully and promptly, and what requires more divine grace and self control, never notice rudeness nor resent it; just ignore it altogether—I am aware that the observance of this rule calls for Christian charity and forbearance, but it is highly commendable.

If we would compass this whole subject of good manners—for that is what courtesy actually is—it may be safely summed up in command of temper, delicacy of feeling, and simplicity of manner—possessing and cultivating these one is quite fitted for society anywhere, and will hold an acknowledged place among any company."

WARSAW

Nearly two years ago an Institute summer series speaker was asked why nearly all the speakers devoted their energies to general topics or special ones relating to all seasons, or to the summer, but rarely anything especial relating actually to winter. The fact that one of Warsaw's young men is likely to lose the toes from one foot because of freezing, brings to mind a few actual winter suggestions.

We have had such mild winters for some years that frost bites have been rare. With the mild weather we had, followed by the sudden dip to ten degrees lower that it has been for some years, we are perhaps more susceptible to the cold than under other conditions.

A portion of the body may be so badly frozen, and remain so for such a length of time that it will slough away, and gangrene follow.

We hear a great deal about rubbing with snow.

It is often very dangerous, and simply makes the frozen area larger, and perhaps rubs off the skin.

The thing to do is to get the frost out, without heating much above the freezing point until it is well out, and circulation is restored.

If the only means at all near is snow, hold a little in the hand until it begins to melt and then apply gently. This will do for cheek, nose, ears and small portions, but when it comes to feet or hands, pump fresh cold water, immerse the part, and rub very gently. Have patient in a cool room, body well protected from cold, and see that your own body is warm. Do not get out in a freezing cold woodshed. Patient may have a warm drink.

When circulation is well started, patient may go to a warm room but avoid heating injured parts too rapidly; wrap them in soft cloths, encourage gentle motion. If there be any sign of any spot not supporting circulation, if it is black or blue, instead of red, the sooner a doctor sees it the better.

In some parts of the West, where frozen feet are common, they dig a hole in the earth in the cellar, and put the feet in that, throwing loose earth around them.

Just here it may be well to warn people that when they are very cold, and the desire to sit down and rest, or lie down, comes over them, if they yield to the desire, it is apt to be fatal, for it will not be very long before they are asleep, frozen. A school girl once was caught so, not far from here; just a few days before she had heard of some one freezing to death because he sat down, evidently because he was so tired because of the cold.

During one of our last cold winters, a man just had to force himself to keep going. He was not frozen in the least, but thoroughly chilled. Had he given in, unless some one had found him, he would likely have perished. These things do happen, or nearly happen, in our own districts.

Chilblains are another cold weather torment. Some are never troubled; some have difficulty avoiding them. Easier to prevent than to cure. Keep the feet warm, dry and clean; avoid putting the feet in the oven, or standing over a register when cold or damp. If more is needed, hold the shoes over sulphur fumes or sprinkle a little dry sulphur inside the hose.

If you do get them, many treatments are advocated: paint parts with iodine (some cannot stand iodine) liniment, coal oil, witch hazel. Sometimes one treatment cures them for one person but not for another. Chilblains sometimes come on the hands, or even ears, nose or other parts.

People who have been very ill, are generally more apt to get them than those who are perfectly well. People whose feet are inclined to sweat must be particularly careful, perhaps to putting on absolutely fresh hose every day.

Havelock Institute Sponsoring Parties

HAVELOCK, Feb. 18 (Examiner Correspondence) — Parties in the series of the Diminishing bridge being sponsored by members of the Women's Institute are going strong, as many of the members or others assisting are anxious to have their parties over before the coming of the Lenten season which begins March 1st.

On Saturday evening Mrs. Huble gave a two table party, Mrs. Reynolds entertained at a two table party on Tuesday evening, and Mrs. Bedford had a two table party on Wednesday evening. Mrs. Jean Moore is holding an afternoon tea on Friday afternoon and Mrs. J. H. moore is entertaining at bridge on Saturday evening, a three table party.

When the entire series is completed it is hoped to have over one hundred dollars more in the treasury.

ACTS LIKE A FLASH ON STUBBORN COLDS ---HANG-ON COUGHS

Here's good news for everybody. Canada's Greatest Cough and Cold Remedy, obtainable at any Drug Store—clears up Coughs, Colds, Flu or Bronchitis like a flash — a single sip proves it.

Real in Canada where coughs are coughs and colds are so mean and tough and dangerous that only a powerful efficient remedy can tame and subdue them—Buckley's Mixture—is the one real safe medicine that completely puts them out of business.

And 70% of the people of Canada know all this and put their faith in and swear by Buckley's Mixture

Get a bottle at any druggist anywhere—keep it on hand for the sake of the kiddies—often one sip will stop a simple cough.

For your health's sake — demand Buckley's—for cheap imitations are numerous.

White Pique Accents

By MME. LISBETH

All through the cooler days of spring and into the summer the chic dress worn by Helen Vinson will be useful.

It's a brown rabbit's hair with wide suede belt and collar and cuffs of white pique. The collar has a wide rever one side and ends in a bow the other. The sleeves are tailored with wide pique cuffs.

Household Hints

By Mrs. Mary Morton

MENU HINTS

BREAKFAST
Orange or Tomato Juice
Oatmeal With Milk
Bacon Toast Coffee

LUNCHEON
Vegetable Soup Stuffed Egg Salad
Stewed Fruit
Cookies or Graham Crackers
Milk

DINNER
Hamburg Steak Smothered in Onions
Mashed Potatoes
Grapefruit and Orange Salad
Wafers Tea With Lemon

There always should be a crisp dish somewhere in your menu to balance it. But you do not need to serve a salad with the meat course if you do not wish. Use a fruit salad for dessert. There are many combinations. Either pear salad de luxe or grapefruit and orange are fine for dessert salads.

Today's Recipes

Stuffed Egg Salad:—Stuff hard-cooked eggs with a combination of devlied ham and the egg yolks Serve three in a lettuce cup with a garnish of pimento.

Grapefruit and Orange Salad.—Arrange sections of the fruit in a lettuce cup and serve with cream cheese beaten with mayonnaise to a creamy consistency.

Pear Salad De Luxe—Press two halves of pears together with cream cheese and stand upright on a lettuce cup. Insert a clove at the top for the stem. Pour over French dressing and dust lightly on the sides with paprika.

WARSAW INSTITUTE WILL SPONSOR PLAY

Postponed Meeting Held at Home of Mrs. Theodore Douglas.

WARSAW, Feb. 16. (Examiner Correspondence) — The postponed Women's Institute meeting was held at the home of Mrs. Theodore Douglas on Wednesday afternoon. Mrs. Douglas read a letter regarding the Women's Institute sending a delegate to the trustees and ratepayers convention in Toronto during Easter week. Mrs. G. Douglas and Mrs. Miller were appointed to find out particulars regarding the convention. It was decided to give a play some time in the spring and Mrs. G. H. Crowe and Mrs. Douglas are to see about it. Mrs. J. A. Crowe will give current events at March meeting. Mrs. Crowe reminded the ladies of the world's day of prayer to be held in the Anglican church on Friday, afternoon, March 3rd. Mrs. Brethour read some clippings on Canadian industries. Mrs. Douglas had the topic, League of Nations. Mrs. Roland Payne's current events were some interesting and amusing incidents. Mrs. E. N. McDonald will talk on Agriculture at the March meeting when there will be an exchange of seeds, roots, bulbs. Ladies bringing articles will kindly have them labelled.

Telephone System Meeting

A larger number than usual attended the Dummer Municipal Telephone System annual meeting in the Town Hall on Wednesday afternoon, February 15th. William Davis, chairman of the commission presided and John C. Darling, secretary-treasurer of the commission was secretary. Reports were read and adopted. Messrs. E. Hawthorne and M. Clysdale audited the books..

Mr. Garfield Crowe, treasurer of Dummer council, informed the subscribers that the idea generally possessed that they own telephone instruments in their homes when the debentures are paid, as all except those in the north were last year, is wholly wrong. The instrument belongs to the system, and if any subscriber wishes it removed he must turn it in to the system, he cannot sell it. It is not his to sell. If property be bought or sold special provision must be made for the telephone.

A little dispute arose over some bills sent Mr. Knox at Lennox Hotel, Crowe's Landing. Mr. Knox was given an opportunity to state his grievances which he did in detail. He was ably replied to by the operator, Thomas Clements and Wallace Anderson. Subscribers carried a motion which was made that they go on record as approving of the action taken by the commission.

It was moved, seconded and carried that there be a ten per cent. cut in all salaries.

Garfield Crowe made a motion which was seconded and carried that each commissioner be voted upon individually. There were seven nominations, the names of the old commission being given first. All except the three former members resigned, so that Messrs. W. Davis, J. C. Darling and W. S. Anderson are commissioners for 1933.

It was suggested that a by-law be drafted that commissioners hold office for three years, one to drop out each year. He would be open for re-election.

See "American Madness," the film of the hour, at the Regent Theatre, February 22nd, 23rd, 24th.

LIFFORD LINE.

Mr. and Mrs. Wilfred Mulligan attained the 26th anniversary of their wedding day on Monday, February 13th.

Several farmers in this locality are hauling logs to Brisbin's Mill this week when the sleighing is good.

Mrs. Allan Irwin of Janetville spent a few days with her brother, Mr. Archie Wilson returning to her home on Sunday.

Mr. and Mrs. Walter Neals visited the latter's parents, Mr. and Mrs. James Spiers on Sunday.

Mrs. Cephas Staples and son Lawrence also Miss Trimble called on Mr. and Mrs. D. N. Mills at their new home on the eleventh line on Sunday.

Mr. Edmund Staples of Fleetwood was a business visitor on Lifford Line on Tuesday.

St. Valentine's Day was observed at Lifford School on Tuesday afternoon, the Valentine post box creating keen interest for the occasion.

Mr. and Mrs. Gervin Mulligan entertained a few of their near neighbors at dinner on Tuesday evening. Progressive euchre followed, with Valentine prizes going to Miss Emma Lathangue and Mr. Earl McGill of Toronto who was a guest at the home of the host and hostess.

Provincial Police have been active in this neighborhood in search of the missing "Jake" who was thought to have taken refuge in a Manvers swamp.

Mr. Thomas Staples is assisting Mr. Arthur Jamieson of Bethany in preparing timbers for Mr Bruce Parker, operator of lumber camps in this locality.

The British expeditions that have tried to reach the 29,000-foot summit of Mount Everest have found nesting birds at 17,000 feet, and spiders at 22,000.

NEW BOOKS ARE SELECTED FOR HAVELOCK LIBRARY

HAVELOCK, Feb. 18 (Examiner Correspondence)—A meeting of the Library Board was held at the home of Mrs. L. A. Gould, for the purpose of selecting new books. Seven of the ten members were present and the following books were chosen: Lark Ascending by Mazo de la Roche, Shadows on the Rock by Willa Cather, The River's End by James Oliver Curwood, Barberry Bush by Kathleen Norris, Education of a Russian Princess by Grend Duchess Marie of Russia.

It was felt that there should be more children's books, as a number of children are interested in the library, and a few of the old reliables were selected for their benefit. Among these are "Rebecca of Sunnybrook Farm," K. D. Wiggins; "Anne of Green Gables" and "Anne or Avonlea" by L. Montgomery.

HOW TO GET RID OF ACID STOMACH

According to many authorities, some 80% of the people of today have acid stomach. This because so many foods, comprising the modern diet, are acid forming foods.

It usually makes itself felt in sour stomach, indigestion, headaches, nausea, "gas," "biliousness," and most frequently in stomach pains that come about thirty minutes after eating. So you can easily tell if you have it.

Now Quickly and Easily Corrected

If you do have acid stomach, don't worry about it. You can correct it in a very simple manner. Just do this. It will *alkalize* your acid soaked stomach almost immediately. You will feel like another person.

TAKE—2 teaspoonfuls of Phillips' Milk of Magnesia with a glass of water every morning when you get up. Take another teaspoonful thirty minutes after eating. And another before you go to bed.

What This Does

That's all you do. But you do it regularly, EVERY DAY, so long as you have any symptoms of distress.

This acts to neutralize the stomach acids that foster your "upset" stomach, that invite headaches and that feeling of lassitude and lost energy.

Try it. Results will amaze you. Your head will be clear. You'll forget you have a stomach.

BUT—be careful that you get REAL milk of magnesia when you buy; genuine PHILLIPS' Milk of Magnesia. See that the name "Phillips" is stamped clearly on the label.

ALSO IN TABLET FORM: Phillips' Milk of Magnesia Tablets are now on sale at drug stores everywhere. Each tiny tablet is the equivalent of a teaspoonful of Genuine Phillips' Milk of Magnesia.

PHILLIPS' Milk of Magnesia

Neutralizes Food and Tobacco Acids a few minutes after taking.

Made in Canada.

Throw OFF That COLD!

Some men and women fight colds all winter long. Others enjoy the protection of Aspirin. A tablet in time, and the first symptoms of a cold get no further. If a cold has caught you unaware, keep on with Aspirin until the cold is gone. Aspirin can't harm you. It does not depress the heart. If your throat is sore, dissolve several tablets in water and gargle. You will get instant relief. There's danger in a cold that hangs on for days. To say nothing of the pain and discomfort Aspirin might have spared you! All druggists; with proven directions for colds, headaches, neuralgia, neuritis, rheumatism.

ASPIRIN

TRADE-MARK REG. IN CANADA

BAYER

NEIGHBORLY NOTES

Please Phone Items to 1600 or 1601

Alderman and Mrs. J. D. Fitzpatrick announce the engagement of their eldest daughter Camilla Kathleen to Dr. Justin McCarthy O'Brien, son of Mrs. W. O'Brien and the late W. J. O'Brien; the wedding to take place the latter part of this month.

* * *

The tea at the Y.W.C.A. yesterday afternoon was a very successful and pleasant event, many ladies dropping in for a cup of tea and a chat in the pretty rooms and to listen to Miss Dora Robotham, an interesting visitor from India, who has been identified for many years with Y.W.C.A. work in the East, and is now on furlough, visiting the United States and Canada before returning to her home in England, and later, to India, to resume her work with the Y.W.C.A. there. The guests were welcomed by Mrs. E. E. Harvey, president of the Association, and Miss Leta Brownscombe. Tea was poured by Mrs. H. R. H. Kenner and Mrs. B. Shortley, at a table arranged with a lace cloth and centered by a bouquet of spring flowers. Miss Robotham, whose address was illustrated by a small exhibit of native Indian costumes and photographic views, gave an interesting talk on the customs of that far-away country and the work done there by the Y.W.C.A. The Purdah system of India gives women very little freedom and there is great difficulty in obtaining native leadership. A few years ago, eighty per cent. of those attending the Y Summer Schools in India were of European origin. To-day, seventy per cent. of those registered are native women. This is indicative of a marvellous change which is sweeping over the land. Many interesting illustrations were cited of the mingling of Christian and non-Christian women and of the problems presented by the Purdah system. There is now a widespread desire among native women to become equipped for a life work and a part of the Y.W. work is to offer inspiration and opportunity for service. Much of the work is carried on in the large cities, and the need for recreation has been met by the organization of clubs and summer camps. In closing, the speaker referred to the action of the United States Y.W.C.A. Board in withdrawing their representatives from India, because of distress and economic depression at home. This was a real calamity, declared Miss Robotham, who urged the Canadian groups to continue the good work in that land. The speaker was introduced by Mrs. Harvey, and the vote of thanks was voiced by Mrs. Kenner and seconded by Mrs. F. M. Somerville.

* * *

Mrs. Jones of St. Catharines (formerly Miss Minnie Lightfoot of this city) is the guest of Miss Mayme Montgomery, McDonnel Street.

* * *

Mr. W. J. Moher of Caddy Street celebrates a birthday to-morrow.

* * *

Mr. and Mrs. George Morton, Mr. Hurley and Mr. Beim, all of Syracuse, N.Y., were in the city to-day for the wedding of Miss Gertrude Comstock and Mr. Stewart Widdess, which took place at high noon at St. Paul's Presbyterian Church.

* * *

Miss Mary Carey and Miss Tess Ahearn of the Hamilton Fur Company are in Toronto on a business trip.

* * *

Miss Mayme Montgomery, recently elected as regent of the Peter Robinson Chapter I.O.D.E., was hostess last evening at a delightful bridge party held at her home on McDonell street. Twelve tables of bridge were played and the funds derived will be used in preparation for the large bridge party of the Chapter which is an annual event, and is to be held this season on Friday, March 17th, at the Empress Hotel. Miss Montgomery was assisted by members of the executive, which includes Mrs. J. A. McNabb, Mrs. F. Hooper, Mrs. C. E. Graham, Miss M. Jory, Miss E. Cooper, Miss H. Buller, Miss H. Tremain. The table from which refreshments were served, at the conclusion of the bridge games, was done with a linen cloth edged with Cluny lace and inset with filet, and centered by a large bowl of red Darwin tulips. Daffodils, tulips and steevia were in flower baskets in the rooms. The prize for high score at cards was won by Mrs. Mel Turner and the consolation prize by Miss Mamie McCarthy; while the lucky draw prize went to Mrs. James Matthews. The appreciation of the guests was voiced by Miss C. Littlefield. Among those present were: Mesdames Walter Blackwell, J. A McNabb, A. F. Gray, H. Regan, C. S. Browne, J. J. Craig, C. F. Percy, H. Shimer, R. C. Cummings, F. C. Webber, C. E. Graham, Ray Brown, Graham, B. Moore, Harper, E. Legon, Johnston, B. Burns, M. Turner, F. Hooper, C. S. Cummer, J. K. Hughes, T. G. Louden, Dewart, W. T. Belleghem, Hamley, J. Matthews, Saskville, Greene, Mrs. Jones of St. Catharines, and the Misses Mildred Morphet, Doris Burgess, Ethel Cooper, May Jory, Hazel Buller, Helen Tremain, Mamie McCarthy, Caroline Littlefield, Isabel Connolly, Leta Brownscombe, Leone Walsh, Anne Lawrence, Helen Anderson, E. Bain, Hazel Buller, Violet McKeown, Jessie Deyell, Myra Baird, Cathleen McCarthy, Maida Conner.

* * *

Mrs. Frank Pratt, McGill street lent her home on Wednesday evening for a delightful talent tea, sponsored by the Ladies' Aid Society of St. James' United Church. Despite the severe weather, there was a splendid attendance of members and friends, who were received by the hostess, assisted by Mrs. Harold Fry. As convenor of the social committee Mrs. Pratt, with her aides, were in charge of the tea arrangements, as well as for the delightful program presented. A vocal solo by Miss Jean Hurl was greatly enjoyed as were the group of songs, sung in duet by Mesdames Telford and Hepburn. Vocal solos were also contributed by Mr. Telford and the host, Mr. Pratt and well received. As a reader Miss Margaret Pitchford is a general favourite and her humorous numbers were heartily applauded to which Miss Pitchford generously responded with encores. An appropriate reading by Rev. Mr. Moorhouse, concluded the program. Mrs. Telford and Jack Cuffe were accompanists for the evening. Mrs. Pratt was assisted in the service of refreshments by Mesdames Drysdale, Gregson, Roberts, F. Kitney, Swanger and R. Pilling. A sincere vote of thanks was extended to Mr. and Mrs. Pratt for so kindly lending their pleasant home by Mrs. A. Davis and Mrs. M. Stokes and was heartily endorsed by the gathering. Mesdames Fry and Drysdale were treasurers for the evening.

* * *

Miss Isabelle Melrose of Westcott street was entertained by her friends at the home of Miss Marion Ralston, Water street. The evening was spent in playing bridge, after which a dainty lunch was served and the guests presented Miss Melrose with a number of gifts, prior to her entering Nicholls Hospital as a nurse in training, on March 1st.

* * *

Mr. John J. Turner celebrates a birthday anniversary to-day.

* * *

"Neo-Aeon" a dance of the new era, was staged last night in Toronto by the Ontario College of Art, presenting the thirteenth annual artists' masquerade ball, with hundreds of strangely garbed guests who entered enthusiastically into the futuristic spirit of the party, which pictured the world of to-morrow. Robots, those mechanical mysteries, played the leading part in the decorative scheme and mechanical monsters dominated the scene. The decorations were the work of the students, and among those who had an active part in the preparations was Miss Violet Davidson of Antrim street, third year student of the College, also Miss Ruth Sutton, daughter of Dr. and Mrs. N. H. Sutton, who is in her second year of study.

* * *

Mr. Gilbert D. Solmes, who resides with his daughter, Mrs. L. Adlam of 588 Bolliver street, celebrates his eighty-fifth birthday anniversary to-day.

* * *

The Rev. E. J. Springett of Toronto is in the city for the week end and will fill a number of engagements at local churches, speaking at Mark street United Church tomorrow morning, to St. John's Men's Class tomorrow afternoon and at All Saints Church in the evening. The visitor, who will be the guest of Mr. Allan McNab of 494 Weller street during his stay in the city, will also give a lecture at All Saints on Monday evening. He is the head of the British-Israel Federation in Canada.

* * *

The members of the staff and the students of the Normal school held a very enjoyable 'At Home' last evening in the school, attended by nearly five hundred people. The rooms were very attractively decorated in the school colors of gold and green and the hall, which was cosily furnished with rugs, Chesterfields and brightly shaded floor lamps, was adorned with beautiful work of the Students' Art Class, done in crayon in tapestry effect. The guests were received by the Principal, Dr. J. A. Bannister, the president of the Literary Society, Mr. D. McDougall, Miss M. Laidlaw, Miss E. MacVannel (Dean), Miss Rose McCracken, Mr. B. Kinlin and Mr. G. Purcell. In the Assembly Hall the president, Mr. D. McDougall, warmly welcomed the guests, and Dr. Bannister added a few words of welcome. A very fine rendition of Gilbert and Sullivan's play, H.M.S. "Pinafore," was presented. The stage setting was very effective, with a harbor background in silhouette done by the Art students, and a ship with masts, sails and full rigging at anchor in the foreground. The part of the captain was splendidly enacted by Mr. M. H. Park, his fine tenor voice being heard to splendid advantage in the solo parts. The part of the admiral was taken by Mr. McNeely; of the bowsun by Mr. Buchanan; Deadeye, Mr. McKay; Rack Straw, Mr. Lowes; Josephine, Miss Fern Weatherill; Buttercup, Miss Ada Allin; Hebe, Miss Wootten, all of whom depicted their parts admirably. The choruses, taken by over fifty students, under the direction of Miss D. Rannie, were especially good. The girls were dressed in middy suits and the boys in sailor outfits. During the intermission Miss Valleau danced the Sailors' Hornpipe. The play was directed by Mr. Adrian MacDonald. Miss Rannie had charge of the music, and Miss A. Going of the stage effects, with Miss E. Munroe assisting. At the conclusion of the play, dancing was participated in, with George Broadley's orchestra furnish excellent music, and games were played. The tea room was very attractive with decorations, carried out in gold and green. The tea table was centred by a large crystal bowl of lovely daffodils. Yellow and green candles in silver candle holders completed the decorations. Refreshments were served by the students, Hooper and Sons doing the catering.

* * *

Mrs. R. Cottrell, McDonnel street, lent her home on Thursday afternoon for a delightful tea held under the auspices of the Women's Guild of All Saints Church. A large number of ladies dropped in during the tea hour and were cordially welcomed by Mrs. Cotrell and Mrs. J. Detcher, president of the society. The rooms were lovely with spring flowers, the warm tones of bleeding hearts and the soft silvery grey of pussy willows making a charming adornment. The table was exceptionally attractive with a cloth of Cluny lace, and a central mirror reflector holding a silver basket filled with daffodils, tulips and the delicate white fronds of steevia. There were red tapers in tall silver holders. Tea convenors were Mrs. B. Burns, Mrs. J. Kemp, Mrs. G. A. Benor and Mrs. A. Milne. Presiding at the table were Mrs. Benor and Mrs. G. Worboy, assisted by Mrs. Kemp, Mrs. K. Sisson, Miss Muriel Wallace and Miss Hazel Batten. The ladies were ushered to the tea room by Mrs. N. H. Sutton and Mrs. L. Dobbin and the sale of home-made cooking was in charge of Mrs. E. Dillon and Mrs. T. Sabin, while Mrs. E. J. Brown acted as treasurer. Mrs. E. W. Glover played soft piano music during the tea hour.

* * *

Mr. John H. Cameron of 494 Aylmer street celebrates today the eightieth anniversary of his birth.

* * *

Miss Lillian Hurley, Hunter street west, is in Belleville to-day, attending the funeral of the late Mr. Thomas J. Hurley.

* * *

Mrs. E. Porter of Crawford's Grove has a birthday to-day.

* * *

Prize-winners of the five tickets given by the Regent Theatre for the hockey game in Toronto tonight, were: Mr. H. Flinders, Mr. Swanger, Mr. Ramsay and Miss Robertson, all of Peterborough and Mr. Sanders of Port Hope.

FASHION SERVICE

So easily made is this fascinating little frock, yet so professional in its effect. And all because of its smart details.

The bodice with its pretty and unusual neckline is quite plain. And note the clever placement of the skirt seaming.

Softly falling silk (either plain or patterned) such as crinkly crepe is delightfully smart for this model.

Style No. 3409 is designed for sizes 14, 16, 18, 20 years, 36, 38 and 40 inches bust.

Size 16 requires 3¾ yards 39-inch, with ½ yard 35-inch lining.

Price of Pattern 15 Cents

The Examiner:
Please order for me—
Pattern Number .....
Size .....
My Name .....
Address .....
.....
I enclose 15c in payment.
Allow five days for return.

BUEHLER BROTHERS
387 George St. Phone 3680
50c Meat Orders Delivered Free

Sat. Nite Special
Lucky Free Ticket with Each Purchase
—Prize 6 lb. Short Rib Roast—
VEAL STEW— lb. 5c

Monday Specials
LEAN BEEF CUTTINGS OR HAMBURG STEAK
4 lbs. for 25c

Loin Pork Chops 12½c
Choice Veal Chops 14c
Choice Sirloin Steak 16c
Butt Pork Chops 10c
Shoulder Beef Roasts 7c lb
BB Orange Pekoe Tea 31c
Lean Rib Boiling Beef 5c
Beef Shanks 5c
Peanut Butter 12½c
Pure Lard 8c lb
Mealed Cottage Rolls 8c
Beef Liver 10c
BREAD Loaf 5c
Sliced Bacon 12½c
BUEHLER BROTHERS

Just Between Us Women

A daily chat with Examiner neighbors conducted by Anne Wilcox

DAY BEDS in one guise or another have been found interesting and practical pieces of furniture.

* * * * * *

They were not a new idea when they were put out some years ago in this country, but were a revival of an old style. Visits to museums will acquaint one with some of the antique day beds, while visits to modern furniture shops will reveal the latest developments which certainly are luxurious.

* * * * * *

The studio davenport is a modernized day bed in single or twin bed style.

* * * * * *

There are endless models and various names given day beds.

* * * * * *

When the revival first came the name sounded surprising—it was so definite. This was the style of terms in olden days.

* * * * * *

But when apartment life made living-room sleeping facilities essential in the cramped quarters, all sorts of strange devices were evolved; such as tables which could be opened and extended into bedsteads, and what appeared to be bookcases or handsome chests of drawers proved but beds in disguise.

* * * * * *

When these inventions reached their height, nothing was more natural than the return to the old-time simplicity of day beds.

* * * * * *

It was when day beds became nothing more or less than cots with covers for ends, matching those thrown over made-up beds beneath, that day beds as such lost prestige in modern furnishings.

* * * * * *

It was style which changed, however, rather than different articles being substituted.

* * * * * *

The day bed style was too satisfactory to be discarded. To-day studio davenports are the last word in day beds.

* * * * * *

These modernized day beds are interesting acquisitions in furniture for small quarters or for informal rooms which may thus make additional sleeping places should homemakers wish to entertain more guests than chambers would accommodate.

Shipwrecked Women Saved As Food Ends

SEWARD, Alaska, Feb. 18 (A.P.)—Three women to-day related their experiences of eating mouldy bread and the meat of wild bulls, and using tea and hay for cigarettes, while marooned on Bleak Chirikof Island.

They were Misses Hilda and Frances Mousel of Chicago and Mrs. Jack McCord, wife of the promoter of a platinum-gold property on Chirikof, all members of a party rescued by the coast guard cutter Tallapoosa Feb. 10 when their supplies were almost exhausted.

The party was cast away on one of the most isolated spots of the Aleutian Island group when the motorship Dorothy was wrecked in the surf.

St. John's Hold Bridge Party At The Grove

LAKEFIELD, Feb. 18 (Examiner Correspondence).—Rev. and Mrs. A. W. Mackenzie were hosts at a very delightful bridge in aid of St. John's Church on Thursday evening. Ten tables were played and the proceeds netted a neat sum to the church wardens. The first prizes were won by Mrs. H. J. Stuart and Mr. Alan Wright; the second prizes by Mrs. E. M. Grier and Mr. G. G. Connell; the lucky number prizes were won by Mrs. Brier and Mr. H. R. Wagar. Other prizes were won by Mr. and Mrs. H. B. Stewart and Miss Angela Osborne.

Wife Preservers

Keep a cake of paraffin wax handy in the cupboard. When you have leftover foods, melt a little of the wax, put food in suitable sized jar and cover with paraffin. This is particularly good if you use a window refrigerator.

Set Monday Morning For Zangara Hearing

MIAMI, Fla., Feb. 18 (C.P.).—The county solicitor's office announced this morning that Gieuseppe Zangara would not be arraigned to-day on charges of attempting to assassinate President-elect Franklin D. Roosevelt of the United States.

The announcement was made after Zangara, heavily guarded by five deputies who towered high above his tiny figure, was brought into the courtroom to answer charges of attempting to kill Mr. Roosevelt and three other persons at a reception here Wednesday night.

Each spectator among the crowd that jammed the court-room was searched for weapons by deputies. Judge E. C. Collins set 10 o'clock Monday for the hearing. He said the postponement was made in order that a sanity commission may examine Zangara.

Just Like a Statue

RUTH EDDINGS

Like a lovely statue is beautiful Ruth Eddings here. She is one of the many comely Hollywood girls featured in "42nd Street."

CONTRACT BRIDGE

WRITTEN FOR CENTRAL PRESS
By E. V. SHEPARD

DON'T HELP THE DECLARER

Many a hand cannot go game unless the defenders help the declarer by bad defensive strategy, or, perhaps, complete lack of strategy. The following hand illustrates a case where the declarer was just handed a game that he cannot possibly win unaided.

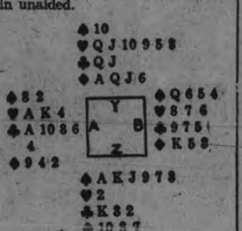

Bidding went: Z, 1-Spade; A, 2-Clubs; Y, 3-Hearts, to force further bidding from partner; Z, 3-Spades; Y, 4-Diamonds; Z, 4-Spades, which was an overbid of one trick.

The opening lead was the K of hearts, to see dummy. A knew from what he saw in dummy that Z could not have regulation opening bid strength, unless he held either, or both the missing minor suit K's. A led his Ace of clubs, and B denied holding the K of that suit, by playing the lowest club held. B played the 5 and Z played the 2, when he might better have played the 3, so that the missing 2 might appear to be held by B, and that B was calling for a second round of clubs. Perhaps A thought that B held the 6 and 3, with the K, and that B was starting an echo. In any event, instead of trying to find the missing K of diamonds in B's hand, A made a perfectly useless lead of a trump, through B's Q of spades, but B was not crazy enough to hand game to the declarer, by putting up the Q. B let the 10 of spades hold the trick in dummy.

Dummy led a low heart, and the declarer ruffed, trying to establish that long suit in dummy. Then the declarer led his Ace and K of spades, but he was unable to pick up B's Q.

Dummy was put in the lead by winning a low club with its Q. Another heart was led from dummy and trumped by the declarer, establishing three hearts in dummy, upon which to discard the declarer's two low diamonds, provided he was able to do this without having B ruff and spoil the play.

The declarer felt morally certain that A held the missing K of diamonds, because that player had not led a diamond. Most players would have led a diamond and attempted to win the trick with dummy's J—and thus have lost the game. Z was an old stager, who never liked to gamble upon his ideas when he had a certain way of accomplishing his purpose with safety. Z led his last trump, putting B in the lead with his only trump, and obliging B to lead up to dummy. B led a club, Z won the trick. Dummy's Ace of diamonds enabled Z to discard his two diamonds on dummy's hearts, and go game.

BE BEAUTIFUL

Madame Tallien, a famous French beauty of Napoleon's era, always bathed her skin in a mixture of crushed strawberries and raspberries. She possessed a very fair, smooth skin. And she considered these berries indispensable for preserving the creamy-whiteness of her complexion.

Apparently, then, this beautiful young Parisienne knew her onions—or, I should say, her berries. For both strawberries and raspberries do act as bleaches when externally applied to the skin. And if you look back into cosmetic history, you'll notice that in many cases, fruits and vegetables were employed as skin beautifiers. Lemons, oranges, strawberries, raspberries, tomatoes, beets and cucumbers all were used as beautifiers by women in the past.

Even today, however, some women still employ fruits and vegetables for enhancing their loveliness. Women on distant and secluded farms, for instance, sometimes still use beet juice as rouge. And there are any number of housewife who use lemons on their hands, in order to keep the skin white and free from discolorations.

One of the most effective bleaches that I know of, however, in which fruits and vegetables are employed, is the cucumber and lemon mask treatment. This mask is especially appropriate for use during sultry summer days, for it is very cooling and refreshing. To prepare this mask, place the peel of a cucumber in a cup of water. Add the juice of one lemon to this water, and moisten in it a square of soft linen or thin muslin.

Before applying this mask, cleanse your skin thoroughly with tepid water and a bland soap, and then with a good cleansing cream. Wipe away the cream next, and lie down on your bed or chaise lounge. Remove the cucumber peel from the solution and arrange it over your face in the form of a mask. Over this lay the moist, cool linen, and pat it into contact with the skin of your face. A strip of cloth tied over your head and under your chin will hold the mask in position.

Rest in this mask for about half an hour, remoistening the cloth at intervals. Then, after removing the mask, rinse your face with warm water, and apply a mild astringent or skin tonic to close the pores and tone up the skin.

ANSWERS TO QUERIES

Thin Face

Jessie: Coco butter is used for fattening purposes. Massage your face nightly with warmed coco butter to help fatten the tissues, and round out the facial contours.

Bluing

Brunette: The bluing used in the bluing rinse is not the laundry bluing. There is a special hair bluing that may be procured at any of the better class of beauty shops.

Chas. H. Fletcher
CASTORIA for constipation in children

The only laxative especially prepared for children from babyhood to 11 years

OUR MAIL

My Dear Anne:

Where have all our pen friends gone? Surely not south with the birds to escape the winter; if so, I am sorry for them as our Canadian winter is wonderful, don't you think so Anne? It is simply ideal—no snow banks for our couriers to wade through to bring us our mail, which is always a bugbear in the country when the mail is late or worse still, could not get through at all.

We hear so much of depression these days that I don't know whether it is real or imaginary. I know we farmers have to cut down expenses until it hurts. We cannot sell our livestock, etc., but that is not depression. It is just a chance given us to practice economy. All of us—city people and farmers—got a chance to save when times were good. Did we do it? The cars will answer that question and all those modern conveniences and luxuries. So now we will have to pay the price and for pity sake let us do it without whining. We took prosperity for granted; let us do likewise with adversity—not trying to put the blame where it does not belong. Just do a little serious thinking and we will find the blame lies at our own door.

We hear people say we shall have to go back to the pioneer days and if we do will it hurt us? No indeed, but it will do us good. Picture living in a little cabin, 12 feet square in the heart of a Canadian forest. The furniture consisted of a table, bed, and a couple of housemade benches; a cradle for the baby, hewn out of a pine log, a team of oxen and a cow, comprised their possessions. The husbands set to work to clear a little space to plant a garden and as the household tasks were not numerous, the brave wife was ever ready to help. The meals were simple—for breakfast there was oatmeal porridge, with skimmed milk and bread baked in the ashes of the fireplace. For dinner there were potatoes cooked with the jackets on, buttermilk for a beverage and butter very sparingly used; for supper, bread and a cup of tea, tea being very expensive in those days—yet these people were healthy and robust on that food. Side by side they worker—the husband cutting down the trees and then getting the stumps out of the ground. Later on a tiny plot of wheat was planted; when fit to cut a sickle was used to cut it down and a hand flail used to thresh it. Then the men cleaned it as best they could, placed it in a sack and carried it to the mill. They were not filled with self pity at the hardness of their lot, but their hearts were filled with thanksgiving to their Creator.

Surely we should have inherited enough of their courage to make the best of things and to remember the old proverb, a warning, prosperity and a comfort—adversity, "Even this will pass away."

OPTIMIST

Welcome to our page, Optimist. I don't recall ever having received a letter from you before and so I will extend a welcome on behalf of the other readers of the page, too. Your attitude toward the times we are passing through is splendid and if more people had that attitude, things would seem a whole lot different. May we hear from you again whenever you can find time to write?

Anne Wilcox

Mattresses Needed At Relief Bureau

One of the major wants at the Relief Depot on George Street, at the present time, is for mattresses. A dozen mattresses could easily be utilized, if obtainable.

Clothing of any type, used or new, is always acceptable. There are dozens of people in every day, looking for clothing and footwear and for household necessities of many kinds. Dishes, curtains, bedding and underwear (two things that are always in demand), stoves, beds, chairs, tables, in fact, anything is welcome and will be called for if 2315 is telephoned.

Now that house-cleaning time is approaching, there should be many articles of furniture and clothing that are cluttering up cellars and attics, that could be put to splendid use.

See "American Madness," the film of the hour, at the Regent Theatre, February 22nd, 23rd, 24th.

Your Health

By DR LOGAN CLENDENING

In a recent article I discussed the dangers from explosion that occur from using gasoline and other similar cleaning fluids in a closed room. Friction from rubbing the garments, or heat from the pilot light on the stove, have caused many fatal explosions.

The only alternative for this is the use of carbon tetrachloride. I said that the fumes of carbon tetrachloride were poisonous, but quoted the secretary of the National Fire Protection association to the effect that, "If we have a choice between two poisonous materials, one of them involving a fire hazard and the other none, it is clear that the material without the fire hazard should be selected." Carbon tetrachloride has no fire hazard.

I have received a letter from a gentleman who has long been engaged in the dry cleaning business, and who feels that I did not stress sufficiently the danger of the poison hazard of carbon tetrachloride. He says: "There are numerous cases on file of fatalities caused by carbon tetrachloride, but I have never heard of any caused by gasoline vapors. Gasoline vapors merely cause a disiness which rapidly passes away when one enters the fresh air.

"Numerous cleaning fluids, although sold by different names, contain carbon tetrachloride and are sold as safe. I know of one case of a young woman being found by her roomate, unconscious, in a room with the doors closed, when she tried dry cleaning with a fluid containing carbon tetrachloride, in a lavatory.

"When you consider these fact, I believe you will agree with me that we should not advocate home dry cleaning."

The National Fire Protection association, in a warning pamphlet, states, "Dry cleaning can best be done by a professional dry cleaner in a plant where the hazards of flammable solvents are understood and guarded against."

There is no question of the definite hazards of doing extensive dry cleaning at home. At the same time the economic stress is such that all dry cleaning cannot be done in dry cleaning establishments. The best we can do is to say that small jobs or dry cleaning at home should be done under conditions of safety, and to warn all those who are doing any dry cleaning at home to consider all the factors involved—to do the work in a room where there is no fire and where the windows are open. In these two ways the two great dangers of inflammable gases and the accumulation of poisonous gases can be avoided.

Railway Time-Tables

CANADIAN NATIONAL RAILWAYS TIME-TABLE.

Trains Operate Daily (Except Sunday) on Eastern Standard Time.
(Corrected to Date.)

Train No. 11, 8.25 a.m.—For Lindsay, Orillia, Midland, Toronto, Hamilton, Buffalo, London Windsor.
Train No. 92, 12.01 p.m.—For Port Hope, Toronto, London, Chicago, Buffalo, and New York. Connects with Capitol City train for Ottawa. Leave 1.45 p.m.—For Lakefield.
Train No. 95, Leaves 4.42 p.m. — For Lindsay, Toronto, and connects with "International Limited" for London, Sarnia, and Chicago with the "Toronto" for New York and Philadelphia, and also makes connections at Toronto for North Bay, New Liskeard, and Cochrane.
Train No. 12, 8.30 p.m.—For Keene, Hastings, Campbellford, Belleville, and makes connections for Kingston, Brockville, Montreal, Boston, and the Maritime Provinces.

CANADIAN PACIFIC RAILWAY
(Corrected to Date.)
Going East—
7.50 p.m.—Indian River, Norwood, Havelock, Daily except Sunday.
11.35 a.m.—Havelock, Tweed, Smith's Falls, Ottawa, Montreal, Quebec, Boston, and New York Daily except Sunday.
11.45 a.m.—Sunday only to Havelock.
1.55 a.m.—Havelock, Tweed, Kingston, Perth, Ottawa, Smith's Falls, Montreal, St. John, Boston and New York daily.
Going West—
5.10 a.m.—Toronto Guelph Goderich, Hamilton, Galt, Woodstock, St. Thomas, London, Chatham, Detroit, Chicago and New York daily.
7.15 a.m.—Toronto, Hamilton, Brantford, Buffalo, New York, Galt, Woodstock London, Chatham, Detroit, and intermediate points. Daily except Sunday.
10.10 a.m.—To Lindsay and Bobcaygeon
3.50 p.m.—Toronto, Hamilton, Buffalo Rochester, Boston, Woodstock, London Windsor, Detroit, Chicago, and intermediate points between Peterborough and Toronto. Makes connections with the Transcanada Limited for Winnipeg and Vancouver Daily except Sunday.
5.45 p.m.—Sunday only for Toronto and points West.

CLASSIFIED ADS are as useful as the day is long.

Petes Drop First Play-Off Game to Queen's 4-2

WEIR AND CADD SCORE JUNIORS' TWO COUNTS IN CLOSE THIRD CANTO

Sticky Ice and Defensive Hockey By Collegians Turns Game Into Slow Affair For Over Half-time—Queen's Secure Lead on Two Soft Goals in First Frame.

CADD, WEIR AND CALLADINE ARE LOCAL STARS. FIVE PENALTIES METED OUT TO KINGSTON CREW

A full house at the Brock last night saw the junior Petes go down to a 4-2 defeat at the hands of Queen's in the first game of their O.H.A. playdown series. It was a tame affair for about half the contest with the university outfit coasting along on a 4-0 lead, but then the homesters opened up and made it a battle the rest of the way. They outplayed their husky opponents all through the third period.

Sticky ice and defensive hockey by the visitors clogged play up considerably, and the Petes were slow in starting. Besides this, two of the three goals scored by the Queensters in the opening frame were soft, one being on an interference play and the other a long shot that got away from Sanderson. The game saw most of its thrills late in the second and throughout the third chukkers. Kingston was guilty of all five penalties, but play was clean in every period.

Goalie Off His Game

Sanderson was somewhat off the first session, though he stopped some tough ones, too. He got better as play progressed. The locals' defence bodied better than they have been doing, but some of the fast-skating visitors worked around them in close at times. The first forward line went good the last half of the game, while the second line put a lot of fight in it every time they came out. Cadd, Weir and Calladine proved the most dangerous on rushes, with Bill going fine at backchecking. Jay and McGregor showed up well the last part, and the whole team tried hard against an outfit that checked them up closely all the time.

The star of the contest was James in the Queen's net, the cool guardian of the cage robbing the homesters repeatedly late in the middle chapter and during the lively last frame. His defence was big but slow, Smith being the most effective. Lewis proved a dangerous puck-carrier, getting three of the goals on smart work. Wing and Bain aided considerably, particularly at back-checking and covering up, and Christie worked in several dangerous rushes.

Game Opens Slow

They opened it up slowly, fooling around and it was not till the locals' relief line dashed out that the fans got any kick out of proceedings. Queen's were playing careful hockey and keeping the Petes guarded closely. Halfway through, Bryden, riding in through the defence behind a team-mate, slapped a shot at Sanderson and it trickled through for a score. Lewis got another right after when he camped in front of the net and took Wing's drive. A bit later, Lewis zoomed down the right-hand boards and blazed a wicked one from an angle. It went in off the local goalie's glove, and play was ragged till the end.

Twice Calladine intercepted passes and almost scored to start the second, but James was too quick. Cadd, Jay, Bill and McGregor all in turn whistled the puck at him as the Petes buzzed around, but the Queen's first line returned and kept play even Gibson drew a penalty for slashing Williamson, and Pettit followed him when he tripped Cadd. With two off, they tightened up and played defensive hockey, even shooting the puck down the ice. McGregor did score on Calladine's pass, but the bell had rung when he kicked it.

Scores Fourth Goal

At full strength again, Queen's threatened and finally Lewis took Smith's pass at defence to streak in fast alone and pick a corner, winding up the visitors' scoring. Fenton pulled off a neat rush and later, Jay shot over the goal on Cadd's pass. Pettit was chased again for charging, and the Petes were pressing hard and forcing the others to shoot up the ice at the finish of this frame.

Sticky ice bothered both sides in the third, but the local outfit got up steam early and never eased up, having most of the play the full twenty minutes. Smith climbed the fence for tripping Jay, and the goalie just managed to flop on the rubber on McGregor's wicked thrust. The first line did everything but score, James being unbeatable. Pettit hit the well-worn trail for tripping, and play was hard for a space. Then, Weir hammered in one on Burley's rebound off a skate in a mixup at the Queen's goal-mouth and the crowd roared. The Petes' second line forced the play in Kingston territory and excitement was high. Cadd pulled off a beautiful rink-length rush to skirt the defence and fool James, and the last six minutes saw all the Petes piling in and giving Kingston a bad scare but being unable to score again.

The teams:

Queen's: Goal, James; defence, Gibson and Smith; centre, Wing; wings, Lewis and Bain; alternates, Christie, Bryden, Corrigan and Pettit.

Petes: Goal, Sanderson; defence, Weir and Cadd; centre, Calladine; wings, McGregor and Jay; alternates, Fenton, Williamson, Hill and Burley.

Referee—Bert Clayton of Toronto.

Summary:

First Period.

Queen's—Bryden 10.00
Queen's—Lewis (Wing) 13.00
Queen's—Lewis 15.00

Second Period

Queen's—Lewis (Smith) 12.00
Penalties—Pettit (2), Gibson.

Third Period

Petes—Weir (Burley) 700
Petes—Cadd 14.00
Penalties—Smith, Pettit.

Almost 250 kinds of food are now packed in cans commercially.

Land can be cleared of stumps at low cost by means of a stump burner devised at the State College

Week-End Hockey

(By the Canadian Press)

TO-NIGHT

National Hockey League
Rangers at Canadiens.
Detroit at Toronto.

International
Cleveland at Buffalo
Detroit at Windsor.

Western Canada League
Calgary at Edmonton.

SUNDAY

National Hockey League
Ottawa at Americans.
Montreal at Chicago.
Boston at Detroit.

Canadian-American
Boston at Providence.
Quebec at New Haven.

International
Buffalo at Syracuse.
London at Cleveland.

See "American Madness," the film of the hour, at the Regent Theatre, February 22nd, 23rd, 24th.

Dukes End Senior O.H.A. Race in 2nd Place

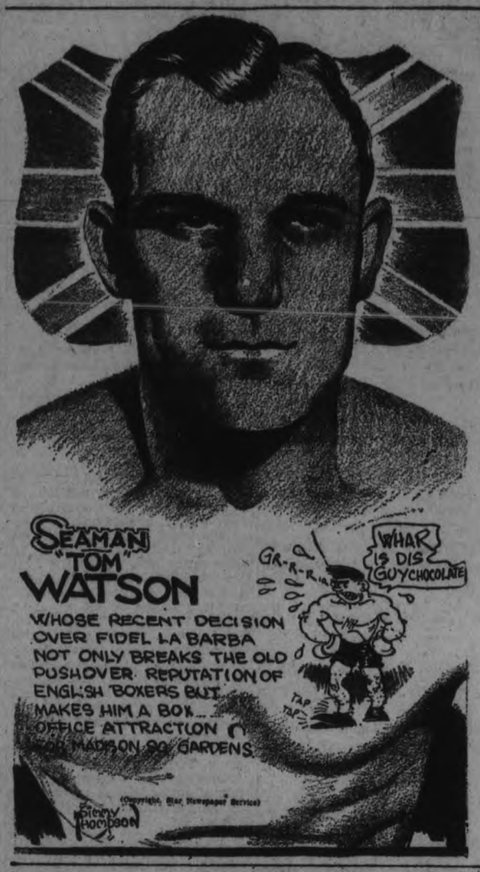

NEWMARKET RED SHIRTS BLANK OSHAWA IMPS BY 4-0 SCORE

Big Bill Hancock's Juniors Start Out on Annual Scramble for O.H.A. Honors.

PENALTIES COSTLY.

NEWMARKET, Ont., Feb. 18 (C.P.)—Big Bill Hancock, the rockey-wise Young Street tallorman, whose Junior teams for years have been title contenders in the O.H.A. play-downs, to-day had his Newmarket Redmen just about ready for another round of the annual scramble.

Favorites to sweep the boards, despite the fact they were ungrouped, Newmarket blanked Oshawa's Blue Imps here last night, 4-0, in the first game of their series and virtually clinched the two-game round. The return game is to be played at Oshawa Wednesday night.

In the approved Hancock fashion the Redmen hoisted an airtight six-man defence that kept the Imps from even getting close to a scoring position, and blasted Oshawa's guard with fast-breaking attacks that usually formed at the centre line. The Imps checked furiously to hold Newmarket's forwards to a quartette of counters.

Smooth Passing

Penalties to Sanford, Oshawa defenceman, opened the way for the first two goals and the smooth-passing Hancock proteges banged in the last two without assistance. Soft ice prevented either team from showing its best combination rushes.

Sandford was on the sidelines in the first period when Tod Doran, Newmarket defence star, raced the length of the ice and slipped a pass to Frank Huggins, who scored from close quarters. The Redmen outskated Oshawa throughout the period without holding an appreciable edge of the shifty Imps.

But when Sandford drew another penalty early in the second period Don Wilson stickhandled in close to push the second shot behind Goalie Petersen. Wilson passed to Norm Mann for the third goal after a sustained Newmarket attack.

The Imps seldom threatened in the third period, but the Redmen bumped into a sturdy defence as they fought to amass a big margin. Reg Kelly scored the only goal of the session on Howard Peterson's pass.

N.H.L. All-Stars

Following is the fourth of a Canadian Press series of National Hockey League all-star selections by sports editors in N.H.L. cities. A concensus will be prepared later. By James A. Burchard, New York World-Telegram:

First team	Alternate team
goal	
Roach, Detroit	Gardner, Chicago
r. defence	
Shore, Boston	Johnson, Rangers
l. defence	
Bryde, Amer.	Conacher, Maroons
centre	
Haynes, Maroons	Morenz, Cana's,
r. wing	
W. Cook, Rangers	Conacher, Tor'to
l. wing	
Northcott, Maroons	H. Kilrea Ott'a,
coach	
Patrick, Rang.	Gerard, Maroons

LONDON SURE OF PLAY-OFFS

Weakened Detroit Team Loses 2-1 Decision to Tecs Last Night.

TORONTO, Feb. 18. —(CP)— A last-minute goal by Speedy Groh is responsible for London Tecumsehs sharing second place with Syracuse Stars in the International Hockey League today.

An apparent deadlock, while playing the weakened Detfot Olympics at London last night, was averted when Groh snared a pass-out from Mike Neville at the 19-minute marker to rap in the deciding counter of a 2-1 score.

The same combination scored the first London tally near the end of the second session. Groh stole the puck from Manager Carson Cooper inside the Detroit blue-line and slipped it over to Neville, who blasted a hot one past Abbe Cox.

Ten seconds after the start of the final frame, Williams and Makarsky combined to tie the counter, which lasted until Groh came through with his "money" marker.

Olympics were only able to dress nine men. Tommy O'Neil and Gus Marker adorning the injured list and Gordon Brydson serving time because he had earned three major penalties. Cooper played, but only because of necessity.

MARLBOROS BATTLE CATARACTS TO 4-4 TIE IN OVERTIME TILT

Play-off Draw Calls For Tigers to Meet Port Colborne, While Dukes Tangle With Niagara Falls — Jery Shannon Tops Goal Scorers.

HOME AND HOME GAMES—GOALS TO COUNT.

(By the Canadian Press)

After more than three months of hectic manoeuvring, four of the seven teams in the Senior "A" series of the Ontario Hockey Association have finally jockeyed into play-off positions today, prepared for the serious business of declaring a champion.

A 4-4, 30-minute overtime tie with Niagara Falls, in the final game of the schedule last night, gave Toronto Marlboros sole possession of second place.

The draw calls for the leading Hamilton Tigers to engage Port Colborne Sailors, who finished third, while Marlboros and Niagara Falls, the fourth-placers, will renew their struggle of last night. Home-and-home games, total goals to count, will decide the two finalists.

Leading Point Scorer

Jerry Shannon, his rule of the point - gatherers threatened by "Goney" McGowan of Hamilton, rose to the occasion and scored two counters. This enabled him to clinch his claim as best point-scorer of the season.

Despite their higher position, Marlboros failed to win one game from Cataracts this season. Two of the affairs ended in a deadlock, while Cataracts scored victories in the other pair.

The Dukes twice were forced to come from behind, narrowly averting defeat in the second overtime-session, when Jack Shill snared a pass-out from Jimmy Primeau to sink the tying counter, with only a minute left.

Arva Maki and Hunter added to Shannon's scoring efforts, while Whitey Farrant, Pud Kitchen and Jimmy Primeau completed the Marlboro tallying.

Hockey Records

International League
London.....2 Detroit 1

Canadian-American League
Quebec.....3 New Haven 2

Ontario Hockey Association
Senior A
Marlboros.....4 Niagara Falls ..4
30 minutes' overtime.
Senior B
Windsor.....3 Chatham 2
Brantford.....2 Hamilton 0
Hamilton wins round 4 to 3.
Intermediate
Elmira.....3 Elora 3
30 minutes overtime. Round still tied, 12-12.
Simcoe.....3 Paris 2
First game.
Walkerton.....1 Owen Sound ...1
Walkerton wins round, 4 to 3.
Milverton.....5 Listowel 2
Milverton wins round, 8 to 3.
Coldwater.....4 Midland 3
First game.
Point Edward..6 Blenheim 6
First game.
Junior
Niagara Falls..3 Nationals 2
Nationals win round, 6 to 5.
Barrie.....3 Owen Sound ...2
Owen Sound wins round, 5 to 3.
Preston.....3 Georgetown 2
Preston wins round, 7 to 4.
Newmarket....4 Oshawa 0
First game.
Queen's.....4 Peterborough ..2
First game.
N.O.H.A. Senior
Falconbridge...5 Sault S. Marie .1
American Association
Tulsa.....4 Wichita 1

O.H.A. SENIOR "A" SERIES

	G	W	L	T	F	A	P
Hamilton	22	15	7	0	56	31	34
Marlboros	22	12	6	4	51	45	32
Pt. Colborne	22	12	7	3	41	29	31
Niag. Falls	22	11	7	4	56	43	30
Kitchener	22	6	14	2	31	56	16
*Nationals	22	6	15	1	32	47	13
xU. of T.	12	3	9	0	19	37	12
					286	288	

CANADIAN-AMERICAN LEAGUE

	G	W	L	T	F	A	P
Providence	33	19	11	3	86	76	41
Philadelphia	32	17	9	6	91	66	40
Boston	29	14	11	4	80	68	32
New Haven	29	9	17	3	59	76	21
Quebec	31	9	20	2	69	100	20
					386	386	

Detroit Red Wings Face "Iron Task"

TORONTO, Feb. 18. — (C.P.)— Detroit Red Wings, who have come to be regarded as a menace around the National League circle, set out to-night to build up a lead in the American division that will take some hacking down. And they have chosen a partitcularly unpromising week-end for the point construction.

The Red Wings, already a point in front of New York Rangers, play Maple Leafs to-night at Toronto.

Sunday night Detroit's team faces Boston Bruins at the border. Rangers can pick up only two points in the week-end festivities and they must down Canadiens in Montreal to do that.

Ottawa meet Americans at New York and Maroons hook up with Black Hawks at Chicago in the other Sabbath fixtures.

Pennsylvania Track Star Seriously Hurt

PHILADELPHIA, Pa., Feb. 18. — (C.P.).—The Arkansas flyer, Black-thatched Bill Carr, who flashed to running heights in the Olympic games last summer, may be lost to the University of Pennsylvania track team for the remainder of his college career.

Water has developed on the right knee of the world's 400 meters champion, injured in a simple game of touch football. While optimism prevails, a change for the worse may cost Bill this last collegiate track season of his career.

GROVE FIRST TEAM DEFEATS STUDENTS

Prep School Outfit Scores Brilliant 5-1 Victory on Lakefield Ice.

LAKEFIELD, Feb. 18. (Examiner Correspondence)—The Grove first team won a 5-1 victory over the High School in a fast game on Wednesday afternoon with a large crowd present.

Loyst was a good man in goal, probably quite equal to Ames, but his team did not rally to his support, Jewell and White were probably the pick of the High School. The Grove was strong in both lines of forwards and each one made good play. Wright is the top notcher of The Grove, speed, skill and sportsmanship and his rushes were always making the opposition slip out. Ames was exceptionally good.

Line-ups

High School—Loyst, goal; Morrison, r. defence; Stenner, l. defence; Lennox, centre; White, r. wing; Payne, l. wing; Brown, Blewett, Chittick, Jewell, alternates.

The Grove—Ames, goal; Wood, r. defence; Wright, l. defence; Macrae, centre; Gunn, r. wing; Stuart l. wing; Fletcher, Dench, Hepburn.

Second Team Wins

The second hockey team of The Grove won from the second Trinity College School team in a closely contested game on Wednesday afternoon. The score was 4-2. K. A. Mackenzie handled the game which was interesting as the combination of both teams was good, the checking strong and the pace a fast one throughout the three periods. The Grove had the edge all the way and the score is an indication of the relative strength.

The line-up:

The Grove—Burgess, goal; Dawe, l. defence; Atwood, r. defence; MacPherson, centre; Strickland, r. wing; Clarkson, l. wing; Carter, McMaster, Herder, Grey, subs.

T.C.S.—Cassells, goal; Whitehead 4, l. defence; Osler, r. defence; Whitehead ii, centre; Redpath, r. wing; Russell, l. wing; Corbett, Smye, O'Brien, Bell, Peck, subs.

FIGHTS LAST NIGHT

(By the Associated Press)

PITTSBURGH—Frankie Goosby, Pittsburgh, outpointed Paul Delaney, New York (10); George Reilly, Detroit, stopped Johnny Dato, Pittsburgh (3).

SAN FRANCISCO—Young Tommy, Filipino, won by technical knockout from Al Citrino, San Francisco (4).

SAN DIEGO, Cal.—Kid Apolonio, Juarez, Mexico, outpointed Husky Velasco, National City, Cal., (6); Johnny Cramone, Los Angeles, defeated Johnny Minella, Detroit (6).

Inside Sportin' Dope—By A. Wise Cracker

Mister Sporting Editor:

Well, Mac, things has been moving at top speed in local hockey circles this week, and right now (Thurs.) the fans is all hot and bothered about the doings. I don't know what's going to happen to-morrow (Fri.) nite when both our teams swing into action, but I do know the local bugs seen a hair-raising battle here Wed. nite when Mister Buckland's kids tumbled the Bowmanville youngsers outa the group title. Our lads took it on the chin 6 to 4 in Bowmanville Mon. nite, so they had to come back strong in the return bout, which game they did, taking the round 14 to 12. But don't kid yourself it was any soft win. Them boys from the rubber town certainly fought it out till the last ditch, and they was moments when it looked like they might be good enough to cop the duke. This here Mister Bagnell, their 1st string centre ice player, was plenty elusive, and he was a thorn in the Petes' side all night. Both defences was as wide open as a New York speakeasy, and the result was a scoring carnival, as well as a flock of narrow squeaks that had the fans up on their toes all the way. It might not have been the most brilliant hockey in the world, but, neighbors, it was fast, and it was in earnest, and when you get that kinda going you get a hockey match, and I don't mean probably.

Both our teams is matched with Eastern outfits, the kids taking on Queen's 3rd's and the Wright machine hooking up with Belleville. Nothing much ain't known about the students, but the intermediates has some tough opposition in this Belleville crew who has just nosed Campbellford outa the contention. The Petes is fortunately in good fettle for this important round, and the return game with Belleville, which is scheduled here for Wednesday night, should be sizzling with excitement. The old rink will be jammed for this fixture which brings Belleville and Peterborough into action here for the 1st time in years.

In general sport, Mac, the death of Earnie Schaaf has been the big news of the week. Poor Schaaf went down before Primo Carnera last Fri. nite while thousands of fans yelled "Fake" and score that Mister Sharkey's for mer protege had done the well-known dive act. And now the loser is dead, which must make lotta folks which give him the raspberry feel rather funny just about now. It just illustrates how easy it is for a crowd of sport fans to lose their sense of proportion and to get all worked up over something they don't know a thing about. We had a illustration of that here in a recent hockey game when visiting goal umpire was booed because he refused to signal a score on a shot that hit the post. As usual the fans furthest away from the play did the loudest hollering over the affair, and the umpire was eventually removed, although his decision was perfectly right.

Well, old-timer, here's hoping for more wins to chortle over next week. Meanwhile, let's call it a day.

A. WISE CRACKER.

Gordon Kuhn Given Chance In Majors

NEW YORK, Feb. 18. (CP) — Manager "Bullet Joe" Simpson of the New York Americans to-morrow night will give another Maritime hockeyist a chance to make good in big league competition.

Owing to an injury to burly George Patterson, hard-shooting wingman, Simpson has decided to bring Gordon "Doggie" Kuhn, a right winger, up from the New Haven Eagles for Sunday's game with the luckless Ottawa Senators. Kuhn is a former member of the Truro, N.S., Bearcats. He has been showing fine speed and stick-handling ability with the Eagles in the Canadian-American circuit but his lack of weight may make it hard for him to remain in the majors.

Patterson, former Kingston, Ont., amateur, fractured his right arm while the team was practicing at Lakewood, N.J., and may be out of action for the balance of the season.

SKATING DANCING

GRAND ICE CARNIVAL

BROCK ST. RINK, MONDAY, FEB. 27

[IN AID OF THE EXAMINER RELIEF FUND]

Brilliant Lighting Effects—
—Wonderful Decorations

HANDSOME PRIZES for Fancy and Comic Costumes for old and young

20-PIECE BAND
Dancing After 10 O'clock

GET YOUR COSTUMES READY

Our Boarding House . . . . . By Ahern

"Y" and C. G. E. Srs. Win Girls Basketball Decisions

Capitol THEATRE

LAST TIMES TO-NIGHT—7 AND 9
"I Am a Fugitive From a Chain Gang"
With Paul Muni
The Most Sensational Story in Years
A WARNER BROS. PICTURE

Here Is More Good News!

The Capitol Managament is Pleased to Announce a Still Further

Reduction in Admission Prices!

NEW THRIFT PRICES
THE SAME GREAT SHOWS FOR LESS
Effective Monday, February 20th

EVENINGS		MATINEES	
BALCONY	25c	ADULTS	25c
LOWER FLOOR	35c	CHILDREN	10c
LOGES	40c	ANY SEAT	
CHILDREN	15c	ANY DAY	

These Prices Include Amusement Tax

2.30, 7.00, 9.00—Monday and Tuesday—2.30, 7.00, 9.00

Another Smashing Hit!

Two Souls Lost for Love's Sake!

Helen Hayes won the year's highest film award for her thrilling acting in "The Sin of Madelon Claudet."

A FAREWELL TO ARMS

From the novel by ERNEST HEMINGWAY
with
HELEN HAYES
GARY COOPER
ADOLPHE MENJOU
A Paramount Picture

Produced by Frank Borzage, the man who made "Seventh Heaven".

NEWS
THE LION and THE HOUSE
TECHNOCRACY
Dinnerware
Tuesday Nite

Into the giant tapestry of a world in turmoil is woven the most tumultuous, passionate romance yet written or screened! The mad mating of two souls lost for love's sake to the thunder of a world gone mad.

CLOCKMAKERS DEFEAT BLUE PETES 10 TO 8

G. Mortimer Stars in Third Game of Girls' Basketball Series.

WOHELO'S WIN 10-4.

The Ladies' Basketball League held four interesting games at the Y.W.C.A. last night. The 'Y' Seniors and 'Y' Intermediates played the first game. In the first quarter H. Cole and O. Elcombe gathered in the only field baskets which were both for the seniors. In the second quarter the Interemdiates rushed determinedly and nearly evened the score. B. Simpson registered a field basket and D. Ackford a foul shot to bring the score to 4-3. This was short lived when E. Armstrong tallied for the Y Seniors to put them in the lead at half time 6-3.

In the third quarter the Intermediates broke loose and only lacked one point at the end of the period to knot the count. H. Cole scored for the Seniors a few seconds after the first whistle. D. Paterson followed this with a field shot for the Intermediates. O. Elcombe registered again for the Seniors on a foul shot from J. Dawson. The Intermediates then registered a field basket by D. Ackford and a foul shot by D. Paterson to end the period in a 9-8 score.

In the last quarter the Intermediates failed to find the hoop for their shots while the Seniors registered four more baskets, H. Cole scoring two and E. Armstrong and I. Davidson the other two. The 'Y' seniors led at full time 17-8.

Line-up:

'Y' Seniors—Forwards, I. Davidson, J. Harvey, E. Armstrong; centre, H. Cole; defense, H. Jackson, O. Elcombe, J. Allin, S. Levine.

'Y' Intermediates—Forwards, S. Ecobichon, B. Simpson. A. Thompson, J. McConomy; centre, D. Patterson, S. Lynch; defense, L. Magee, J. Dawson, D. Ackford.

Referee—Stan Shields.

C.G.E. Seniors Win 4-2.

The C. G. E. Seniors and St. Paul's played the second close game. Both teams started off at a high speed and the ball was kept in swift motion throughout the game. M. Hodson tallied the lone basket of the first half for the C. G.E. Seniors.

In the second half the C.G.E. Seniors were anxious to keep the lead and the Saints desired to even the score. In the third quarter C. Legon squeezed in a basket and the period closed with a knotted count of 2-2. The last quarter was the most interesting. Both teams passed quickly and the game became fast. A few seconds before full time, M. Hodson tallied for the C. G.E. Seniors and the Saints were not able to knot the count and were defeated 4-2.

Line-up:

C.G.E. Seniors — Forwards, M. Hodson, L. Coursey, H. Peryer; centre, M. Amyott; defence, M. Hallihan, M. Burnley, B. Cappisoli.

St. Paul's— Forwards, C. Patterson. C. Legon. I. Reid; centre, V. Davidson; defence, J. Dawson, E. Morrow, S. Jackson, I. Cowan.

Referee—Jeo Cooper.

Blanks Blue Petes 10-0.

The Westclox Seniors and Blue Petes played the third senior game. The Clockmakers held the Blue Petes to a scoreless count while they gathered in ten points. Both teams checked closely and passed quickly. In the first quarter G. Mortimer tallied the only field basket. The second quarter was confined to one foul shot, put in by G. Robinson. At half-time the score was 3.-0

In the third quarter G. Mortimer gathered in a field basket, and D. Webb followed this by a foul shot. G. Mortimer tallied again, and the period ended 8-0. G. Robinson netted the only basket of the last quarter, which ended in the 10-0 victory for the Westclox Seniors.

Line-up:

Westclox Seniors—Forwards: G. Mortimer, H. Joyce, G. Robinson; centre, M. Mortimer, G. Hardill; defence, I. Thirnbeck, D. Webb, C. Mason.

Blue Petes—Forwards, H. Bradley, V. Huffman; centre, P. McClellan; defence, R. Allan, A. Davis, D. Allan.

Referee, Stan. Shields.

Wohelo's Win 10-4.

The Wohelo and St. Andrew's teams played the fourth encounter, which was a junior game. The Wohelo girls showed that they have now become accustomed to handling the ball. The Saints are just new at the sport, and they have showed great improvement in their passing. The Wohelos came out on top with a 10-4 victory. They held the St. Andrew's to one basket in each half period, these being tallied by M. Donaldson in the first half and J. Cole in the last. In the first quarter E. Hodson scored the first basket for the Wohelo team. In the second quarter A. Livingston gathered in two field shots, which ended half-time in a 6-2 score for Wohelo.

The second half was run off quite quickly, each team working very hard. I. Vivash tallied in the third quarter for Wohelo, and O. Gillespie registered the last basket in the fourth quarter to make sure of their victory.

Line-up:

Wohelo Club — Forwards: I. Vivash, O. Gillesuie, B. Flynn. O. White; centre, E. Hodson, A. Livingston; defence, O. More, I. Stanicker, L. Ellis.

Referee, Joe Cooper.

The Wohelo Club will meet the C.G.E. Juniors at 9.30 on Monday night.

SPORTS Day by Day

HOCKEY—BOWLING—BOXING
BASKETBALL — OTHER SPORTS

(By C.J.P.)

A sudden-death game at the Brock at five o'clock Monday will settle the Public School Hockey League championship this year. Finances being a bit low, King Edward and King George schools decided to clean up the play-offs with the one tussle. These are rivals that meet year after year and always put up a fine show of keen competition. They're playing for the School Cup put up by a number of business men, and captured last season by the K.E. lads.

* * * * * *

Peterborough intermediates go to Belleville in their second round playoffs Monday, playing back here Wednesday. A letter from Ken Colling of the Quinte city informs us that the Belleville team is known down that way as the "Oilmen" and is sponsored by the Cities service Oil Co. The Doherty A. C. is a club within the Cities Service and was the one playing city league hockey. They were granted permission later to use the B.A.A.A. franchise in the O.H.A. intermediate series. Interesting enough, Ken, but how good are they?

* * * * * *

Lots of classy cage playing seen every Friday p.m. down at the Y. W. where the Ladies' City League games are held. Four were staged last night and a couple of them proved smart tussles. "Y" Seniors galloped through for fairly soft win over their intermediate sisters, C.G.E. Seniors just trickled down the stretch ahead of All Saints with a 4-2 win, Westclox Seniors didn't spare the whitewash in their 10-0 affair over Blue Petes (we wouldn't blame 'em to be blue!), while Wohelos took the junior tilt from St. Andrew's. Lots of excitement and no-so-worse basketball at all the way these gals.. play it.

* * * * * *

Church Hockey League playoffs, midget and juvenile, the other night at All Saints, settled the issue in the case of the midget section. Knox won the title by beating Mark Street 4 to 3, after beating 'em last week 5-0. All Saints and St. James juveniles went to a 4-4 tie, so another and maybe two games will have to be played. The junior affair was called off. Monday, the juveniles resume at seven bells, while Knox juniors will open their series against All Saints at eight o'clock.

* * * * * *

Grab-bag: Baked potatoes, or would you sooner them boiled and with their jackets off? . . . . The Queen's team had to wait an hour and a half after they arrived yesterday down at Louis Yeotes' as their coach insisted on baked spuds . . . . Athletes' training diet, it seems . . . . McLeod's drugstore cowboys roped and hogtied Cowan's newsboys 6 to 3 in one of those games at the Brock . . . . We lost our bet last night, but are still even up on the season . . . . E.P.L. play-offs start around the first of the week between Norwood and Carters . . . . Other loops better get squared around and pointing toward their titular tilts, too . . . . Some good Church basketball games billed for the "Y" to-night . . . . And the City League hoop games might be worth giving the once-over, also.

* * * * * *

Two down and one to go. That's the task of the Petes' juniors in Kingston Monday night. They dropped last night's tilt 4 to 2 at the Brock, although they outplayed the visitors all through the last period. Get them going right Monday and they might just about pull out a win, who knows? Queen's looked good here last night in a way, but are far from a brilliant bunch of pucksters. Their combination is so-so and their forwards fast. While the defence is plenty beef on the hoof, it's slow and not so hot at body-checking. The shooting of the forwards and the net-guarding of James were the big factors in last night's win. That and their strong defensive play throughout.

* * * * * *

The Petes weren't going so good for two stanzas. True, they tried hard in the first but were just outplayed. They made it about even-stephen in the second but were outscored. In the third, it was all Peterborough. But they could just fool James twice and that wasn't quite enough. Well say one thing for the Kingstonians, they sure cover up opposing players nicely, and stick to their checks.

* * * * * *

A swelegant crowd jammed its way into the ice-box by the time the affair opened. And were the fans disgusted the first period? The Petes couldn't seem to get going at all, and the other side seemed content to sit back and wait for the breaks. They got 'em all right, getting a couple of tainted markers and one earned one. They also earned the one in the middle spasm, but they couldn't come close in the third at all. The Petes earned both theirs, so what? They should have had several more on their play, but this guy James looked like another Vezina, kickin 'em aside without any excitement whatsoever.

* * * * * *

Those collitch boys play clean hockey, aside from a few charges and trips that will happen to anyone occasionally Lewis was the toughest one the Petes had to contend with, stealing Wing's thunder by grabbing off scoring honors. Three goals out of four isn't bad after a day's studying. Pettit, the husky tow-headed defenceman helped himself to an armful of boos on his various little jaunts to the "clink" for clumsy checking tactics. But the goalie was the standout.

* * * * * *

All the homesters tried hard, some of 'em going better than the others. Sandy muffed a couple but blocked a bunch as well. Cadd looked smart on several rushes, with Weir and Fenton both ankling up several times on good tries, too. Both front lines worked hard, though the first-stringers didn't get clicking till halfway through. Burley again showed a lot of speed in spots but didn't stick so well to his position. Hill's checking was effective and so was Caladine's. Well, if the whole squad turned it on for all they're worth in the return match, they might even it up and possibly pull out a win. Again, we say, who knows?

Regent

STARTS TO-DAY
Continues
MONDAY - TUESDAY
Entire Ground Floor, 25c

An epic drama of the winning of the west
Zane Grey's
The GOLDEN WEST
with
GEORGE O'BRIEN
JANET CHANDLER
MARION BURNS
Directed by DAVID HOWARD
FOX PICTURE

"Last of the Mohicans" Fox News Comedy Act

—Starts Wednesday—
American Madness
The screen's greatest masterpice, run under the auspices of the Examiner Relief Fund

OBS HEXIMER ONE FOR BEST BRUINS' STARS

Niagara Falls' Youth Starred in Junior Ontario Hockey Association Ranks.

NIAGARA FALLS, Ont., Feb. 18 (C.P.)—Orville "Obs" Heximer whose compact 155 pounds streaks along left wing for Art Ross' Boston Bruins in the National Hockey League, is rated among the outstanding athletes of this border city.

Before making the leap to professional ranks with New York Rangers in 1929, the then 18-year-old youth was the sensation of Ontario Hockey Association's Junior ranks, with a turn of speed and goal-getting ability that made him the idol of his native city.

Young Heximer's professional debut was made in New York with Lester Patrick's galaxy of stars, hardest team in the league for a young player to earn a place. After a few weeks, mostly warming a Rangers' bench, Obs was sent to Springfield Indians of the Canadian-American League.

Stars With Springfield

With the Springfield team he jumped into stardom and was a big factor in that team's title-winning race in 1931. In that season Heximer compiled a total of 61 scoring points, made up of 36 goals and 25 assists, highest marksman in the circuit.

Marked by every team in the league the following year, the youthful speedster was held down, but managed to finish tied with four others for seventh place with 11 goals and 17 assists on a team that finished in last place in the league.

Shipped from Rangers to Boston at the start of this season, Heximer has been playing great hockey for the Bruins. His great speed has been used more for back-checking than goal-getting plays, but he has come to the fore in numerous Bruin games with a timely goal.

Now 22 years of age, Heximer apparently has a great future before him in the hockey world. Slightly below medium height, his sinewy frame and great speed make him the type of player defenceman find hard to stop. He is unmarried and described as "handsome."

To-Night's Line-Ups

TORONTO, Feb. 18. — Detroit Redwings, the surprise team of the N.H.L., are the Leafs' opponents to-night at Maple Leaf Gardens, and judging from the advance sale there will be close to a sell-out. It will be the last appearance of the Redwings here this season, unless the two teams meet in the play-offs. The line-ups:

Maple Leafs.		Detroit.
Chabot	goal	Ross Roach
Day	defence	Young
Levinsky	defence	Evans
Primeau	centre	Hay
Conacher	right	Aurie
Jackson	left	Moffatt

Maple Leaf subs.—King Clancy, Red Horner, Bill Thoms, Irvin Bailey, Harold Cotton, Dave Downie and Bob Gracie.

Detroit subs.—Johnny Gallagher, Walter Buswell, Ebbie Goodfollow, Frank Carson, Happy Emms, Carl Voss, Herbie Lewis, Johnny Sorrell and Leroy Goldsworthy.

Snowshoers Start On The Final Lap

STE. ANNE DE BELLEVUE, Que., Feb. 18.—(CP)—Eighteen miles of snow covered highway loomed before the 13 runners still in the 130-mile Hull to Montreal snowshoe race. The runners, who arrived here yesterday from Pont Viau, travel on to Lachine, Que., the second last lap of their week's grind. The run ends tomorrow at the Montreal baseball stadium where the prize of $2,500 will be divided.

Unless they crack hopelessly, most of the money will go to the Finnish squad who have placed one-two-three for several days. They are Johnny Koukku and Ivaar Hakkarainen, Montreal, and Johnny Jokela, Toronto.

Pressing at their heels in the veteran August Fagar, of Ashtabula, Ont., winner of two laps, who is less than half an hour in elapsed time out of third place.

INTERCOLLEGIATE FINALS TO-NIGHT

Queen's University Defending Honors at 20th Assault-at-arms in Montral.

MONTREAL, Feb. 18.—(C.P.) — Cracking of boxing gloves and crashing of grappling bodies will resound again at the McGill University to-night as the finals of the 20th Intercollegiate assault at arms are held.

Swords will be crossed in the afternoon as the three universities taking part in the annual affair hold their fencing championships. The fencing title is worth three points in the final reckoning and each of the eight boxing and eight wrestling final events is worth a point.

By midnight either Queen's University will have defended successfully its title won last year or University of Toronto or McGill will have captured the honors.

Varsity has placed 12 men in the final mat and ring events and McGill and Queen's 10 each. Semi-finals were run off last night.

Seven of Varsity's finalists are in wrestling, Johnson, 125 pounds; Miller, 235; Fletcher, 145; Dimitrief, 155; Shute, 165; Watt, 175, and Gray, heavyweight. Varsity's five boxers remaining are Rapsey, 118 pounds; Smith, 125; Lossing, 135; Green, 155; and Farley, heavyweight.

Queen's has four boxers, McGill, 118 pounds; Peever, 145; Carr, 165 and Peters, 175; and six wrestlers, May, 118 pounds; Foresburg, 125; Johnson, 145; Bews, 155; Carlyle, 165 and Hoskin, 175. McGill's chief hopes are in boxing, where she has seven finalists.

NEW SOUTH WALES TEAM SCORES 320 RUNS FOR 7

NEWCASTLE, Australia, Feb. 18 (C.P. Cable).—A team representative of the northern districts of New South Wales scored 320 for seven wickets against the visiting English test cricket team here today in an exhibition game. Beattie and Chipperfield knocked up 53 and 162.

Many of the test team players have been resting and holidaying following their deciding victory over Australia and to-day's eleven included P. F. Warner, the manager, and Jack Hobbs, who is accompanying the team in a journalistic capacity.

Earl Wildcat McCan Is Welter Champion

CINCINNATI, Feb. 18 (A.P.) — The world's welterweight wrestling crown—as far at least as the United States Wrestling Association is concerned—to-day rested on the head of Earl (Wildcat) McCann, of Portland, Ore.

McCann won the title last night from Jack Reynolds when he raised the new former champion into the air, banged him to the mat and applied a double reverse arm hold. The end of the one-fall match came after 21 minutes and 46 seconds.

CARPET BALL

Week's Results.

St. John's No. 10, 7-6; St. Luke's No. 3, 7-10.

St. John's No. 17, 10-10; L.O.L. No. 19, 10-6.

St. George's No. 2, 8-9; St. John's No. 14, 8-8.

K.O.P. No. 8, 8-11; St. John's No. 14, 12-8.

K.O.P. No. 13, 8-14; L.O.L. No. 9, 11-4.

All Saints' No. 12, 11-12; L.O.L. No 19, 6-7.

All Saints' No. 6, 14-14; W.O.W. No. 16, 2-5.

All Saints' No 18, 5-10; All Saints' No. 8, 7-13.

K.O.P. No. 8, 13-3; All Saints' No. 6, 11-15.

A.O.F. No. 5, 7-4; St. John's No. 10, 11-10.

W.O.W. No. 4, 5-9; St. John's No. 14, 10-12.

S.O.E. No. 1, 12-16; S.O.E. No. 20, 4-7.

K.O.P. No. 8, 11-8; L.O.L. No. 9, 4-12.

Week's Schedule.

Monday, Feb. 20

A.O.F. No. 5 vs. All Saints' No. 15. Referee, D. Leether.

W.O.W. No. 16 vs. All Saints' No. 12. Referee, A. Sims.

Tuesday, Feb. 21

K.O.P. No. 13 vs. L.O.L. No. 19. Referee, J. Cridland.

St. George's No. 7 vs. W.O.W. No. 4. Referee, G. Matthews.

St. George's No. 11 vs. St. George's No. 2. Referee, W. G. Howden.

All Saints' No. 12 vs. All Saints' No. 6. Referee, W. Davis.

All Saints' No. 15 vs. K.O.P. No. 8. Referee, L. Bleasdell.

Wednesday, Feb. 22

A.O.F. No. 5 vs. St. John's No. 14. Referee, C. Wood.

W.O.W. No. 16 vs. St. John's No. 10. Referee, W. G. Shiner.

K.O.P. No. 8 vs. S.O.E. No. 20, at 7 p.m. Referee, S. Curtiss.

St. Luke's No. 3 vs. K.O.P. No. 9. Referee, B. Cleghorn.

Friday, Feb. 25

K.O.P. No. 9 vs. St. John's No. 17. Referee, S. Worsencroft.

K.O.P. No. 19 vs. St. George's No. 11. Referee, E. Cooney.

St. George's No. 2 vs. All Saints' No. 18. Referee, A. Guppy.

St. George's No. 7 vs. S.O.E. No. 20. Referee, A. Hope.

S.O.E. No. 1 vs. St. Luke's No. 3. Referee, J. Young.

League Standing.

Team No.	P.	W.	L.	P.	Aver
4	54	32	21	1	65
6	54	29	23	2	60
17	46	27	15	4	58
5	48	26	18	4	56
12	52	27	23	2	56
14	48	26	19	3	55
2	48	25	19	4	54
8	50	25	23	2	52
9	48	23	19	6	52
10	54	24	28	2	50
13	52	24	27	1	49
7	46	22	20	4	48
19	46	23	21	2	48
1	52	21	28	3	45
11	44	21	22	1	43
20	46	19	23	4	42
18	52	18	31	3	39
15	46	17	25	4	38
3	46	18	27	1	37
16	46	15	30	3	33

BIG ICE CARNIVAL MONDAY, FEB. 27

Proceeds Will Go to the Aid of The Examiner Relief Fund.

Arrangements are well under way to make the big Ice Carnival at Brock Street Rink, scheduled for Monday night, February 27th, one of the major fun events of the season.

Ice skating, costumes that will be eligible for several prizes; a dance to follow with a twenty-piece band providing the music, appropriate illuminations—all these will combine to furnish a big night for all and sundry.

Proceeds of the Carnival will be used for The Examiner Relief Fund.

Don't forget the date, Monday, February 27th, at Brock Street Rink.

You will find many things in the Classified Ads. of The Examiner.

PICTURE AT REGENT WILL AID RELIEF

"American Madness" Will Be Presented Last Three Days of Next Week.

The Relief Fund of The Examiner will profit by a portion of the proceeds of the feature picture, "American Madness," which will be shown at the Regent Theatre on Wednesday, Thursday and Friday of next week.

This fund has taken care of many people during several years past, and has filled in gaps in the regular relief agencies, by providing necessities of life for those who, through some regulation or lack of residence, are not able to obtain help through the other channels.

"American Madness" is described as a compelling screen drama which puts its finger on the pulse of the nation of to-day and presents a picture of modern conditions that should be of intense interest to all who are living in this day and generation.

Walter Huston, the star, who made such a success in the title role of "Lincoln," and was also starred in "The Criminal Code" and other pictures, was born in Canada, of Scotch-Irish parentage. He studied to be an engineer, but went on the stage at the age of eighteen. He acted in stock for awhile—then went back to engineering. After four years he returned to the stage, in vaudeville this time, and remained there for twelve years. He returned to legitimate acting with "Mr. Pitt," and became a star overnight. "Kongo," "The Barker," and "Desire Under the Elms" were among his successes. Then pictures claimed him.

SOCCER ANNUAL MEETING

MONDAY, Feb. 20 IN CHAMBER OF COMMERCE Rooms at Eight o'clock.

GOODNIGHT STORIES

By Max Trell

When you're eating an apple
And you come to the core,
You can be very sure
That there isn't much more.
—Shadow Sayings.

Mij, Flor, Hanid and Yam—oh, yes, and Knarf, too—gazed at each other in alarm. Why alarm? I'll tell you. They had just heard a loud cry, from the direction of the children's room.

Mij thought that his master must have hit his head. Yam thought that her mistress must have stubbed her toe, and the other three shadows thought that their masters and mistresses must have got into other kinds of trouble. So after gazing at each other in alarm for a second or two, they all slid along the floor of the hall (shadows mostly always slide along floors when they're in a hurry), and then they squeezed through the crack of the door of the children's room.

A Call for Help

Of course, the children hadn't heard the apple's cry, because children don't know how to listen to apples when they cry (or when they laugh, either, for that matter), but the shadows had heard the apple very well.

"He has bitten me Help! Help!" the apple cried, thankfully, as a spied the five shadows and begged them to keep the boy from biting it again.

"I'll stop him," Knarf promised.

"Oh, that will be so nice of you," the applie cried, thankfully, as a tear (or perhaps it was just a drop of sweet juice) rolled down its rosy cheek. Knarf's master had just set the apple down upon the table. He

The shadows squeezed through the crack in the door.

was reading a book, you see, and had set the apple down so as to be able to turn a page. Just then Mij's master, little Jim, came along and said to little Frank: "Give me a bite of your apple."

"Oh, no," Frank answered. "This is my apple I won't give you a bite."

A New Life

When the apple heard this, it was very glad, for it thought sure that little Frank was going to let Jim take a bite out of it. Knarf smiled at the apple. "Didn't I tell you," the shadow-boy said to the apple, "that no one would bite you again?"

"And will I be put back on the tree I came from?" the apple asked.

"What tree do you come from?" Yam broke in.

"From the apple tree, of course," Knarf replied, sharply. "Don't you know anything?"

"Will you put me back on the apple tree?" the apple asked again. "Or even if you put me back on a pear tree, or a peach tree, or an oak tree I won't mind—just so long as I won't be bitten."

"Oh, you'll never be bitten..... never—" Knarf began to say, when —dear me, little Frank finished turning his page and took such a large bite out of the poor apple that it was impossible to say whether there was more of the apple in Franks mouth than there was on the apple itself. Was it eaten up? I'm afraid it was, all except the core, which little Frank generously gave to little Jim, and which little Jim wouldn't touch. So the core was thrown away, and one of the pits fell on the ground and grew, so the apple kept on living after all.

(Copyright, 1933, K.F.S., Inc.)

THE STARS SAY . . .

By GENEVIEVE KEMBLE

For Sunday, February 19

Sunday's horoscope is a most intriguing one, with forecast of the highly exciting and unusual in all departments of endeavor. The faculties may be found keyed to research of the curious mystical, psychic or spiritual, or to poetic or musical inspiration.

Those whose birthday it is are on the eve of a particularly lively and eventful year, with much to intrigue and enliven. There may be an important change calling for many happy rearrangements or associations and environment. A child born on this day should be brilliant, ingenious, original and independent and should not have to complain of a monotonous life.

For Monday, February 20

Monday's astrological forecast is for a particularly lively and constructive day, with the faculties and energies under high pressure impetus to achieve much. The best and most practical application may be in connection with large corporations, rings, mergers or through subtle understandings or secret contracts.

Those whose birthday it is may be assured of a splendid year with much advancement and achievement to be gained by the inherent power of highly stimulated forces and faculties, practical, constructive. A child born on this day should be bold, enterprising, resourceful and splendidly equipped to wrest success by its own indomitable energies and talents.

Pains Around Her Heart

Tired Out After Doing Housework

Mrs. Henry Booth, Muriel Lake, Alta., writes:—"Last fall I had bad pains around my heart, and each morning, after doing a little housework, I seemed to get dizzy and feel all tired out.

Seeing that Milburn's Heart and Nerve Pills were good for these troubles I sent for a box, and after taking the Pills for a few days I felt a whole lot better. Since then I have had no return of the dizzy spells and pains around the heart."

MILBURN'S HEART NERVE PILLS

For sale at all drug and general stores, put up only by The T. Milburn Co., Ltd., Toronto, Ont.

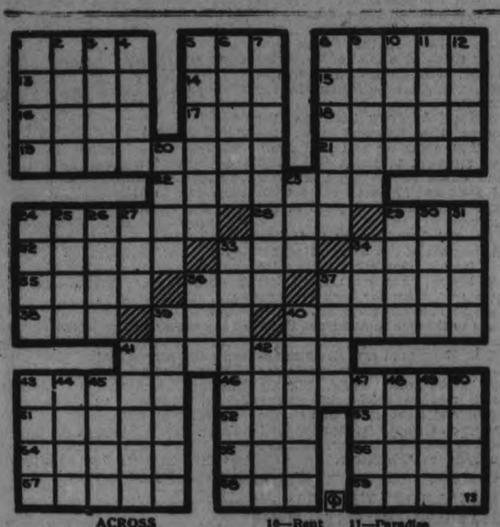

ACROSS

1—Kind of wine
5—Ill-bred fellow
8—Subsequently
13—Perfume 14—Consumed
15—Wear away
16—Bristle 17—Swab
18—Weary
19—Senator from Florida
21—Years of adolescence
22—Asserts 24—Frightful
28—Sailor (colloq.)
29—Feminine pronoun
32—Not prose
33—Supplied with sustenance
34—A farm implement
35—Epochs 36—As of old
37—Stop
38—Enclosure for swine
39—Before (poet.)
40—Chief 41—A leopard
42—Ancient Roman outer garments
46—Resident of Cordova
51—Toward the port side
52—Embrace
53—Rage 54—Demise
55—Compass point
56—Drug yielding plant
57—Come in 58—A color
59—Loan

DOWN

1—Mail
2—River in Germany
3—A roll of names
4—Street car
5—Beasts of burden
6—Island consisting of a reef
7—Emptied
8—An epistle
9—A constellation
10—Rent 11—Paradise
12—Anarchists
20—Masculine 25—Stray
24—Salutations 25—Sauce
26—Beg earnestly
27—A dolt
29—Fling carelessly
30—A stocking
31—Water pitcher
33—Senator from Florida
34—Foot-like organ
36—Eagle 37—Menu
39—A Christian festival
40—Combined
41—Describe, as a word
42—Dwelling
43—Story
44—Unlock
45—Gazel
47—Spoken
48—Valley
49—River in England
50—Want

Answer to previous puzzle

A	F	T		C	R	A	G		P	E	R	U
I	R	A		L	I	N	E		A	M	O	S
M	A	R	T	I	N	E	T		N	I	L	E
		A	N	D			G	A	T	E	S	
S	P	R	I	G		D	E	R	M			
O	R	A	L		M	U	R	I	A	T	I	C
T	O	T		S	A	P	I	D		A	V	E
S	P	E	C	T	R	E	S		C	R	A	N
			H	O	E	S		P	L	A	N	T
T	H	R	O	W			S	U	E			
H	E	A	R		I	N	T	R	O	S	E	
E	R	S	E		L	E	A	S		E	L	K
M	A	P	S		L	O	R	E		D	Y	E

Cordova Mines

Mr. and Mrs. Amos Caverly of North Marmora were recent guests of Mr. and Mrs. James Spry.

Friends of the late Miss Nellie Mullein of Read were shocked to her of her death last Friday. The deceased was a former teacher at Cordova Public School.

Mr. Milo Van Volkenburg was a recent guest of Springbrook friends.

Mr Harry Barrons of Springbrook spent the week-end at his home here.

School was closed here on Monday owing to the funeral of the late Edward Youmans. The deceased was one of Cordova's oldest and most respected citizens.

Mrs. Ida Parker of Norwood visited with Mrs. W. Billings last week.

Mr. and Mrs. W. J. Nobes and family of Havelock were Sunday guests of Mr. and Mrs. C. Chard.

Mr. Charles Brawleigh returned to his home in Deloro last Saturday.

Mrs. Alice Spencer, who has been visiting friends at Cordova for the past six weeks, returned to her home in Havelock on Saturday.

Rev. Mr. and Mrs. N. Boskoe were guests of friends in Trenton this week.

The ice harvest in both Belmont and Deer lakes has commenced.

Mr. and Mrs. C. Chard and son Morley were guests of Mr. and Mrs. Walter Steenburg last week.

Sir Robert Donald, Journalist, Passes

LONDON, Feb. 17. (C. P. Cable). Sir Robert Donald, noted journalist and publisher died to-day in his 72nd year.

An active career embracing several phases of journalism and the publishing business was brought to an end with his death. Besides being interested in various newspapers he was chairman and managing director of the Everyman Publishing Co., Ltd.

His newspaper training was acquired in Edinburgh, Northampton, Paris, New York and London. He was editor of the Daily Chronicle from 1902 to 1918 and was managing director of the United Newspapers Ltd. For 11 years he was chairman of the Empire Press Union and at the time of his death was vice chairman of that union.

He was responsible for the inquiry which led the re-organization of the British Empire Exhibition. He served on many important government committees including the Royal Commission on London Government in 1923; he was chairman of the committee on Imperial Wireless Telegraphy in 1924 and reported on propaganda during the War.

Too Much Uric Acid

is a very common cause of Rheumatism, Sciatica, Lumbago. Deranged kidneys allow an excessive amount of uric acid to accumulate. Take Gin Pills to give relief while they are assisting your kidneys to function normally.

218

BAILIEBORO

Mr. J. S. Perrin has been visiting friends in Peterborough during the past week.

Mrs. G. Hancock returned to her home in Peterborough on Tuesday after spending a few days the guest of her parents, Mr. and Mrs. R. Falls.

Mrs. J. Brackenridge visited her sister, Mrs. C. Brackenridge of Millbrook on Wednesday.

Mr. J. Neish of Keene has been employed in the village during the past fortnight wiring several homes and the Anglican Church.

Mr. R. Falls was a visitor to Peterborough on Tuesday.

DETROIT SHOWS FAITH IN BANKS

Depositors Draw Out Only 17 Per Cent. of Sums Set as Limit.

$26,117,000 AVAILABLE.

DETROIT, Feb. 17 (C.P.).—The story of Detroit's faith in its banks could be told to-day in plain figures.

Closed since last Saturday noon because an extraordinary eight-day banking holiday was proclaimed early Tuesday on the heels of a legal holiday, the Detroit banks re-opened yesterday, making five per cent. of all balances available to depositors.

Those depositors could have withdrawn $26,117,000. Actually, the bankers announced last night when the day's business was totalled, they checked out only $4,610,000—just 17 per cent. of the amount 'earmarked' for withdrawal during the "holiday." It was considerably less than a routine day's business.

Elsewhere over the State most banks remained closed, except in the upper peninsula, and John C. Hicks, President of the Michigan Banks' Association, said that "for the most part, all financial institutions are abiding by the proclamation." Upper peninsula banks, in a different Federal Reserve district, have remained open all week.

Until the end of the moratorium period proclaimed by Governor William A. Comstock, the Detroit banks will continue on the same limited-withdrawal basis.

Meanwhile, what Lieut.-Governor Allen E. Stebbins characterized as "the best minds in Michigan" were concentrating on the problem of building a buffer to absorb the inevitable shock when that day comes. They had notable help from outside the state.

In most instances, the suggestions took the form of legislation, both state and national, to expand the facilities for liquidating slow assets.

Trent River

The Seymour West Women's Institute meeting for February was held Thursday afternoon at the home of Mrs. Charles Macoun. The program was in charge of the girls as it was the girls day meeting. Every member responded with a Valentine greeting.

Mrs. H. Ridley Wood, Mr. and Mrs. Harold B. Wood and Miss Irene and Mr. John Lawson were recent visitors with Mr. and Mrs. William Preston.

Mr. and Mrs. George Brooks have moved to their new apartment over the cheese factory.

Mr. Frank Keating, Campbellford was a visitor Thursday with his sister, Mrs. Walter Lewis.

Mr. and Mrs. Cecil McMillen of Havelock were recent visitors with Mr. and Mrs. Walter Lewis.

Mr. and Mrs. Ed. Wildman were Thursday visitors with Mr. and Mrs. Harry Wildman, Norwood road.

Recent visitors with Mr. and Mrs. Lloyd Vanvolkenburg were Mr. and Mrs. Morden McMillan and son Earl, Miss Fleda Wildman, Mr. and Mrs. Will Waters of Norwood road.

Centreton

Mrs. James McKenzie was hostess to the W.M.S. on Wednesday. There were 14 members and two visitors present. The devotional leaflet was read by Mrs. J. R. McBride. Mrs. H. Chaple was elected as peace secretary. Short prayers on the mothers and women of the home was offered by Miss M. Fleming, Mesdames McKenzie and F. Birney. The study book was taxen by Mrs. S. McBride; leaflets were read by Mrs. James McKenzie, R. Webb and Mrs. F. Birney; a duet was rendered by Mrs. R. Webb and Miss E. Webb; a reading on "Prayer" by Miss M. Fleming and a reading on missionary work by Mrs. B. Stewart. The next meeting will be held at the home of Mrs. James McKenzie on March 3rd. "Prayer Day." The program committee is Mrs. B. Stewart, Mrs. A. Blogett and Mrs. James McKenzie. Refreshments were served at the close of the meeting.

Born—To Mr. and Mrs. H. Mann, on Tuesday, Feb. 14, a son.

Mr. and Mrs. E. George of Roseneath were Sunday guests of Mr. and Mrs. H. Prettie.

Mrs. Floyd Harden of Eddystone is caring for Mrs. H. Mann.

For 7 years he has had relief from RHEUMATISM

"T-R-C's (Templeton's Rheumatic Capsules) have never allowed my old affliction to return," says Capt. Jas. Bowes of Dartmouth, N.S.

Dreadful sufferer. Rheumatism lasting 5½ months left Capt. Bowes in bad shape. Exposure to cold invariably brought the Rheumatism back. Seven years ago his druggist suggested T-R-C's. "I don't believe I could stay at work as I do, day in and day out, if it weren't for T-R-C's," Capt. Bowes declares.

Pain and Stiffness vanish when you use T-R-C's. No harmful drugs. T-R-C's give you quick and safe relief by actually entering your blood stream and helping drive out poisons located there. Wonderful for Sciatica (stabbing hip pain), Neuralgia, Neuritis, Lumbago (Lame Back), Headaches. 50c and $1 at your dealer's.

T-R-C's TEMPLETON'S RHEUMATIC CAPSULES 230

Mrs. A. Nichol is in Cobourg caring for her mother, Mrs. H. McCullough who is in poor health.

CITY TREASURER'S SALE OF LANDS FOR ARREARS OF TAXES

CORPORATION OF THE CITY OF PETERBOROUGH

TO WIT:

By virtue of a warrant issued under the hand of the Mayor and the Seal of the Corporation of the City of Peterborough, bearing date the 16th day of April, 1932, and to me directed, commanding me to levy upon the several parcels of land hereinafter described, for arrears of taxes due thereon, together with all lawful costs and charges in connection therewith thereby give notice that unless the said arrears of taxes and costs be sooner paid, I shall, pursuant to the provisions of the Assessment Act, at the City Council Chamber, in the City of Peterborough, on the 8th day of March, 1933, at the hour of ten o'clock in the forenoon, proceed to sell, by public auction, the said lands or so much thereof as may be necessary to discharge such arrears of taxes and all lawful costs and charges in connection with such sale.

No.	Description	Location	Years in Arrears	Taxes Due	Costs	Total
1-185	Lot 5—Plan 23	N.S. Lansdowne Street	1928-9-30	$171.66	$12.80	$184.46
2-191	Lot 9—Plan 154	N.S. Douglas Avenue	1928-9-30	46.04	9.65	55.69
3-65	E. 40' ox Lot 3—N. of King and W. of George Sts	196 King Street	1926-7-8-9-30	569.66	22.75	592.41
4-16	W. 90' of Lot 12—Plan 33; part of lane and part of Park Lot 14—Lot 13—Con. 13	W.S. Park Street	1928-9-30	49.63	9.74	59.37
5-95	E. 70' of Lot 9—Plan 80	N.S. Murray Street	1928-9-30	94.34	10.86	105.20
6-33	N. 37'-3" of Lot 20—N. of Brock and W. of George Streets and S. 2' of Lot 20—S. of Murray and W. of George Streets	459 Donegal Street	1926-7-8-9-30	389.38	18.24	407.62
7-53	E. 70'-3" of Lot 22 less N. 55'—N. of London and W. of George Streets	N.S. London Street	1928-9-30	155.83	12.40	168.23
8-62	S. 82' of Blk. A—Plan 107	W.S. Stewart Street	1928-9-30	193.19	13.33	206.52
9-114	N. 40' of Lot 9—Lot 10 and S. 38' of Lot 11—Plan 127	E.S. Stewart Street	1928-9-30	185.08	13.13	198.21
10-215	N. 35' of Lot 8—less W. 7'—N. of Edinburgh and W. of George Streets	W.S. Aylmer Street	1928 & 1930	31.68	9.30	40.38
11-110	Lot 4—Plan 72	11 Conger Street	1927-8-9-30	362.62	17.55	379.57
12-112	Lot 1 and S. 50' of Lots 2 and 3—Plan 45	39 Argyle Street	1926-7-8-9-30	637.68	24.44	662.12
13-90	Lot 1—Plan 22A	E.S. Armour Road	1928-9	50.20	9.76	59.96
14-117	Lots 23 and 24—Plan 16A	S.S. Carlisle Ave.	1928-1930	36.66	9.42	46.08
15-162	N. 35' of S. 56'-6" of E. 110' of Lot 145—Plan 1A—S. of Hunter St. E. and W. of Mark Streets	W.S. Mark Street	1928-9-30	66.25	10.16	76.41
16-223	S. 30' of Lot 8—Plan 22A	E.S. Armour Road	1928-9-30	25.14	9.13	34.27
17-225	Lot 35—Plan 19A	S.S. Woodbine Ave.	1928-9-30	34.58	9.37	43.95
18-225	Lot 32—Plan 19A	S.S. Woodbine Ave.	1928-9-30	43.41	9.58	52.99
19-227	Lot 8—Plan 23A	W.S. Rogers Street	1928-9	44.06	9.60	53.66
20-278	That part of Lot 19—N. of Park Hill Road and W. of C.N.R. Line—Plan 1A	W. of Auburn Street	1926-9-30	35.18	9.38	44.56
21-81	W. 45' of E. 300' of S. 300' of Lots 13 and 15—Plan 1A—N. of Dunlop Street and W. of River Road	54 Dunlop Street	1928-9-30	70.99	10.28	81.27
				$3,292.06	$260.87	$3,552.93

All Lots are patented.

CITY TREASURER'S OFFICE.
21st November, 1932

F. ADAMS, CITY TREASURER.
13t-Saturday-Feb. 18-33-3588

MUGGS McGINNIS — On Top of Their Game! — By WALLY BISHOP

Copyright, 1933, by Central Press Association, Inc.

HIGH PRESSURE PETE — We're Still Watching, Pete! — By GEORGE SWAN

Copyright, 1933, by Central Press Association, Inc.

TILLIE THE TOILER — By Russ Westover

BRINGING UP FATHER — By George McManus

CLASSIFIED ADS POINT THE WAY TO SURE PROFITS

Just Phone the Classified
1600
RESULTS are Certain

WANT AD. RATES
Cash 1 cent per word or figure per insertion.
Minimum Charge 25c for Any Advt.
If Charged 1½ cent per word or figure per insertion.
Phone We will call for your ad. and give you the cash rate. 1600

CHARGES:
Card of Thanks 50c
In Memoriam (up to 2 inches) .. 75c
Over two inches, per inch 50c
With black border, extra 25c
Birth Notice 50c
Death Notice 50c
Locals (Back Page, per inch ... $1.00
Black Local (Back Page) per in.. $1.40

Index to Examiner Classified Want Ads.

Agents Wanted L
Boarders Wanted ..... F
Business Opportunities ..... E
Cottages, Summer Resorts .... S
Chiropractor C
Dressmaking 2
Employment Wanted ..... J
Female Help Wanted ..... B
Found ..... A
For Sale: General ..... a
For Rent—General C
To Rent: House and Apartm'ts . b
General Notice 1
Help Wanted: Male or Female . X
Personal ..... R
Poultry For Sale and Eggs ..... p
Radio ..... j
Situation Vacant ..... W
Livestock ..... o
Lost ..... m
Male Help Wanted X
Salesmen Wanted ..... y
Used Cars For Sale ..... s
Wanted: General ..... Q

a For Sale—General

LARGE TRUCK LOAD ABSOLUTELY Dry Mixed Wood, $2. 'Phone 278. 24d-50-345A

MIXED WOOD, $2.00. HARDWOOD, Cut, $2.25 per Load. Stephenson. 'Phone 3576W. 6d-42-533A

BALED HAY AND STRAW. 'PHONE 342 ring 3. 6d-42-528A

12" PINE SLABS, $4.50 PER CORD. Mixed, $5; Hardwood, $5.50 per Cord. Hay, $10 Truck Load. Also all kinds of Lumber. H. F. Doig, 2097. 6d-44-4379A

FIVE-TUBE BATTERY RADIO AND Enamel Refrigerator for Sale, cheap, or would Exchange. Write Box 563, Examiner. 3d-42-583A

GOOD DRY MIXED WOOD AND Hardwood, orders taken, 2 Dollars up. 'Phone 2409, Renzetti. 6d-46-602A

ONE DOUBLE-DECK 500-EGG INcubator, One Brooder House, One Brooder Stove. 'Phone 3446J. 3d-43-508A

LADY'S NAVY TAILORED SUIT, 38, Exchange for Lady's Boots and Skates, size 7, or Small Baby's Rocker and Chair. 'Phone 2616. 2d-43-637A

a For Sale—General

GOOD USED PIANO, REASONABLE. Apply 207 Reid. 3d-43-595A

KITCHEN RANGE, HOT WATER Front, good condition; cheap. 19 Park Street S. 2d-42-611A

OAK TOILET SEATS, 12 ONLY — at $2.90 and up. Goodfellow's, 379 Water Street. 'Phone 509. 1d-42-4424A

50 CORDS OF MIXED WOOD, POLES and Cordwood, $1.50 per Cord. 'Phone 4 ring 3-3, Douro. 2d-43-4414A

SEVERAL NICE YOUNG SINGING Canaries, or Exchange One for Quebec Heater. 'Phone 3623J. 2d-43-4420A

TWO-PLATE ELECTRIC RANGETTE, with Oven, also 38-55 Rifle, for Wood, Produce, Furniture. 'Phone 3872, after 7 p.m. 2d-43-636A

BUCKEYE COAL BURNING BROODer, 50 Chick capacity, $7; 70-Egg Armstrong Incubator, $6; 150-Chick Electric Brooder, $4. Apply 444 Rogers. 1d-42-641A

SLIGHTLY USED FURNACE, ALSO Electric Washer, like new; terms. 'Phone 3071. 2d-43-544A

b For Rent—Houses and Apartments

HOUSE, 408 BELMONT AVENUE (corner Belmont and Weller). Apply 437 George Street. dtf-2139B

NICE LITTLE 5-ROOMED HOUSE; gas, electric lights, hardwood floors, garage, $20; fairly central. 'Phone 46. 2d-42-4398B

THREE UNFURNISHED ROOMS, Two Down and One Up. 617 George Street. 3d-44-635B

HOUSE, ALSO FURNISHED HOUSEkeeping Rooms; central. 'Phone 2937W. 3d-44-643B

FRONT FURNISHED ROOM, CENtral; also garage. 2509W. 3d-44-640B

APARTMENT D, NOVA SCOTIA Apartments. Possession 1st November. Apply 437 George Street. dtf-B

HEATED APARTMENT, IN GRAND Central Building. Possession arranged. Apply 437 George Street. tf-B

BUNGALOW FOR RENT, DESIRABLY situated in the West-end. Possession can be arranged. Apply 437 George Street. dtf-2418B

HOUSE, NO. 336 RUBIDGE STREET, now being redecorated throughout; new oak floors and hot water heating. Apply 437 George Street. dtf-B

THREE HOUSEKEEPING ROOMS, Heated. 106 McDonnel. 3d-42-587B

BED-SITTING-ROOM AND KITCHENette also Bedroom, Heated, Furnished; central. 'Phone 3683 3d-42-533B

FURNISHED APARTMENT. 289 Queen. 4d-43-591B

LOWER APARTMENT, DUPLEX, 375 Stewart Street; all modern. Lewis Beauty Parlor. 3d-42-593B

COMFORTABLE, LARGE FRONT Bed-Sitting-room with Kitchenette. Protestant preferred. 206 Brock Street. 3d-43-603B

HOUSE, 155 WESCOTT STREET. Possession March 15. Apply R. H Howden, Grocer, Wescott and George, or Reg. Turner. 'Phone 3700. 3d-43-613B

THREE FURNISHED, HEATED Housekeeping Rooms, Ground Floor, hardwood floors; Bedroom, Livingroom, Kitchen, with Chesterfield Suite. Corner Wolfe and Rubidge. 'Phone 1866M. 2d-42-610B

TWO LARGE ROOMS, HEATED; ALL conveniences, with gas; rent reasonable. 196 Aylmer Street. 3d-43-609B

ON MONAGHAN ROAD, NEAR Queen Mary School, Large Bright Room, Board optional; very reasonable. Box 631, Examiner. 2d-43-631B

d Real Estate

FARM FOR SALE OR RENT, BY Tender—5th Line of Smith Township, known as the Galvin Farm. Apply Wm. Brown, R. Maitland. Executors F. Montgomery Estate, Montgomery Hotel, Peterborough. 3d-42-580D

FOR SALE — ONE HUNDRED-ACRE Farm, good Land and Buildings, near Bensfort. Apply Mrs. Richmond Morrison, R.R. No. 1, South Monaghan. 3d-42-577D

HOUSE FOR SALE — 6-ROOMED Brick, all hardwood floors, electric fireplace, mantel, 3-piece bath, laundry tubs, automatic coal blower on furnace; newly decorated; $3,300, with $400 cash, South. Write Box 4416, Examiner. 1d-42-4416D

f Boarders Wanted

ROOM AND BOARD FOR ELDERLY People on Pension. 474 Elm. 3d-43-594F

g Help Wanted, Male

CHEESEMAKER WANTED FOR Small Factory, about Ten Patrons. State salary per month and experience. We furnish all supplies. Henry Puffer, R.R. 2, Lakefield. 6d-44-4370G

HOW TO GET A GOVERNMENT Job. Free Booklet. The M.C.C. Ltd., Toronto (10). 4d-4,11,18,25-393G

ONE RELIABLE MAN, IMMEDIATEly, to look after our Business in Bowmanville; also Opening at Fenelon Falls. Write or apply only Monday Night or Tuesday Afternoon, 181 Charlotte Street, Office 5, Upstairs. 2d-43-632G

WANTED — PARTNER TO ACT AS County Manager for well-known concern. A small investment required. This concern will stand fullest investigation. There is a wonderful opportunity in this business for a hard working person. No experience necessary We teach you the business .Write Box 442, Examiner. 3d-43-4402G

h Help Wanted, Female

WOMEN WANTED TO SEW FOR US at Home. Sewing Machines necessary. No selling. Ontario Neck-Wear Company, Dept. 116. Toronto (8). 4d-4,11,18,25-401H

j Employment Wanted

EXPERIENCED CASHIER, STENOgrapher, and Bookkeeper desires Office Work of any kind, whole or part time. Write Box 585, Examiner. 3d-42-585J

CONGENIAL LADY WANTS HOUSEwork or Nurse-Companion; good references. Write Box 581, Examiner. 3d-42-581J

WANTED — WIDOW OF REFINEment wishes Position as Nurse-Companion or Companion-Housekeeper. Write Box 599, Examiner. 1d-41-599J

WANTED — A FEW DAYS' WORK to help pay my Rent. If I don't get it, I will be put out of my home, with my family. Apply 'Phone 2961. 3d-44-628J

m Lost

SHORT-HAIRED BLACK PUP. FINDer please 'Phone 2902J. Anyone found harboring same will be prosecuted. 2d-42-615M

c For Rent—General

FOR RENT — STORE AT 136 HUNter Street. Immediate possession. Apply 437 George Street. dtf-1713C

GARAGES TO RENT—CONVENIENT to Downtown Offices and Stores. Apply 437 George Street. dtf-1092C

STORE, NO. 173½ SIMCOE STREET. Immediate possession Apply 437 George Street. dtf-1397C

n Found

SMALL BLACK PUP. APPLY 308 Margaret Avenue. 3d-43-597N

o Live Stock

FOR SALE — JERSEY COW, FRESHen soon. Lloyd Beattie, Norwood Road. 3d-42-588O

TWO SHORTHORN BULLS FOR Sale, 14 months old; T.B. tested herd. M .H. Pimmett, Indian River. 3d-44-627O

p Poultry

NOTHING CAN EQUAL MASTER'S Red Head Egg Mash for Egg Production. Get Master's Chick Starter for your Young Chicks. J. A. Feir. 1191W. 2d-42-4407P

FOR SALE — 2 GANDERS. J. H. Slattery, No. 6, Peterborough. 3d-43-617P

SINGLE COMB RHODE ISLAND RED Cockerels, also Hatching Eggs from choice Standard-bred Stock. 'Phone 3636J. Edgar Simmons, Hilliard Street. 1d-42-626P

q Wanted

WANTED — LIVE POULTRY. BETter prices. 'Phone 3573J. M. Florence. 26d-46-213Q

WANTED—LIGHT DELIVERY TRUCK or Coupe, in Exchange for Milking Machine, with Gasoline Engine; everything complete, ready for Milking; new, with factory guarantee. Will pay cash difference. Write Box 633, Examiner. 3d-44-633Q

LIVE FOWL WANTED. 'PHONE 1731F. S. Levine. 26d-60-433SQ

SEVENTEEN HUNDRED DOLLARS First Mortgage, property worth Four Thousand. Write Box 575, Examiner. 3d-42-575Q

SMALL BAND SAW AND DRILLING Machine. 'Phone 3094. 3d-43-601Q

WANTED — A MAN OR HIS WIFE will do any kind of Work in Exchange for a Sewing Machine. Apply 260 Reid Street, Peterborough. 3d-43-603Q

MARKET PRICES PAID FOR BALED Hay and Straw. Canadian Packing Company. 'Phone 1745. 3d-44-4425Q

QUANTITY OF FLAIL-THRESHED Rye Straw, suitable for Horse Collars. Apply Pat Harrington, Omemee, R.R. 4, 'Phone Omemee 41-11. 3d-18,20,22-4422Q

r Personal

PRIVATE KINDERGARTENS PAY — Advice given Free by the Canadian Kindergarten Institute, Toronto (10). 4d-4,11,18,25-397R

s Used Cars for Sale

ALL BLACKSMITH WORK GUARanteed. Reduced prices 423 Water Street. 3d-42-579T

CAR BUYERS.

NOW IS THE TIME TO GET YOUR Used Car a Low Price. 1932 Studebaker Rockne Business Coupe, $950, never had a License. 1928 Cadillac Limousine, 7-Passenger, good as new, $1,050. 1932 Studebaker President "8," Five-Passenger Sedan Deluxe, $2,500, cost $3,200, and has never been licensed; imagine, $700 00 Off. 1929 "75" Model Chrysler Sedan Brougham, only $505.00. 1931 Hupmobile "8" Deluxe Sedan, a steal at $1,050.00. If the Car you want is not listed in this advt., write m. and I will get one for you. All Cars guaranteed, and terms can be arranged. Murray Zimmer, c/o Train Brothers Ltd., 472 Yonge Street, Toronto. 1d-42-4413S

w Pet Stock

FRENCH BULL TERRIER PUP, 4 months old; reasonable, for a good home. 219 Charlotte Street. 3d-42-601W

x Help Wanted—Male or Female

WANTED — MALE OR FEMALE Representatives to Organize and Distribute our Patented Preparations, necessary in almost every home. Good commission and exclusive territory. Excelsior Distributing Co., 1945 Queen Street W., Toronto, Ontario. 1d-42-623X

A Three-Star Picture

Here are three of Hollywood's scintillating lights, pictured at the recent party given by Gary Cooper to welcome the John Hay Whitneys to the film capital. The party was attended by everybody who is anybody in the movie colony and many of the merry-makers wore costumes in which they starred in picture productions LEFT to RIGHT, above are: Mary Pickford, looking juet as she did years ago when she won the title of "America's Sweetheart"; Gary Cooper, mine host; and lovely Marion Davies.

SCOUT CUBITT GIVEN MEDAL

Mayor H. N. Carr Presents Scouts Silver Cross at Hollywood Theatre.

FOR LIFE SAVING.

CAMPBELLFORD, February 18 (Examiner Staff Correspondence).—The reward of valor was bestowed last evening on Scout Victor Cubitt of the First Campbellford Troop of Boy Scouts, when before a very large audience in the Hollywood Theatre, Mayor H. N. Carr presented him with the Scout Silver Cross, awarded by the Dominion Executive Council of Scouts in Canada and the second highest award that any Scout can win, in token of his heroism in the rescue of two swimmers last summer in the waters of the Trent system.

In making the presentation, Mayor Carr emphasized the fine training that the Scout movement gives the boys, outlining the deed for which this particular award was given. Seeing two bathers in difficulties in the waters of Crow Bay last summer, while in camp with the local troop, Scout Cubitt immediately went to their assistance, brining them to land, showing promotness of action and extreme courage.

Scoutmaster M. H. Sergeant, of the Campbellford Troop, made the recommendation for the award.

Included in this ceremony, Scout Bob Morrison presented Abram Rappaport, local theatre manager, with the Scouts' Thanks Badge, the highest honor that can be bestowed upon anyone by the troop. This was for facilities offered by Mr. Rappaport to the local troop for raising funds to assist them in carrying on this worth-while work.

Scoutmaster Sergeant also presented the Wolf Patrol, with the Silver Shield, an award which this group has won for the second time, and which is awarded for general work and efficiency.

During the ceremony, which took place between the two shows, all the local Scouts were present on the stage in uniform.

Plenty Of Produce On Farmers' Market

There was plenty of produce on the Farmers' market this morning, any many buyers.

Eggs were 15 to 22 cents a dozen; butter was 20 to 25 cents a pound, cream 20 and 25 cents a pint, and chickens were 14 to 18 cents a pound.

Honey was 7 and 9 cents a pound and 25 to 40 cents a pail, while combs sold at two for a quarter.

Potatoes were 70 cents a bag, beef was 6 to 8 cents a pound and pork 5 to 8 cents.

SWAPS—BARTER.

TWO HOUSES, FOR STORE, OR what have you? 'Phone 2818W. 3d-42

y Salesmen Wanted

$5 REWARD EVERY TIME YOU place our Emblem on the Windshield of an Auto. Write for complete details. Unicn, Dept. G2, Willow Hill, Ill. 1d-42-616Y

Job Printing REASONABLE PRICES

STAMP CORNER

By M. A. BESSEY

Pictorial stamps, especially commemorative issues of different British colonies, are always exceptionally popular with stamp collectors the world over.

Last year British Guiana issued a very attractive short set of five different values in commemoration of the centenary of the union of Berbice, Demerara and Essequibo to form the colony of British Guiana.

The following illustrations may help to give you some idea of the attractiveness of this new issue, which, by the way, should be well worth having, and will never be lower in price than it is at the present time.

The one-cent blue-green shows natives plowing in a rice field, Oxen are used in place of horses or tractors, and there seems to be about a foot or so of water covering the entire rice field. Looks to be very slow and wet job, but if the weather is real hot perhaps it is not so uncomfortable as one might imagine.

The design of the two-cent dark brown is most attractive and interesting. A native is shown shooting fish. Fish being an important part of their diet, they become quite expert, of necessity, at what one would imagine to be a rather difficult sport.

The four-cent carmine-rose depicts the famous Kaieteur Falls, the Niagara of South America. It is called "Old Man's Falls" by the natives of the surrounding districts, who regard it with awe and superstition, due to some very old and almost forgotten legends regarding it.

The $1 violet is of the same design, and this stamp is quite scarce, especially used.

The six-cent ultramarine (not shown), an interesting view of the "Public Buildings at Georgetown," the capital of British Guiana.

Collectors interested in British colonies should not delay in securing a set of these stamps. They have been out some little time now, and will probably be withdrawn very soon, if they haven't already. Naturally as soon as the large wholesale dealers are unable to secure supplies of current or commemorative issues at the post offices, the price of the stamps they then have in stock goes up. This, of course, is to be expected, and the collector who buys the new issues while they are in current use will seldom be sorry. Even now the price is more than face value, as the dealers must be paid for their trouble and expense in supplying the collector, but as I have said, the longer one puts off buying these new issues the more they will cost, and invariably one buys them, when they are seen, due to their attractive designs and colors, if nothing else. Fortunately, we seldom lose in buying British colonials, provided a little judgment is used as regards price, and the stamps are in good condition.

Questions and Answers

William Snook, Halifax, N.S.:

Does it add to their value to keep stamps on the entire envelope, complete with cancellations?

Yes and no.

Many old issues of stamps are worth more on cover (as above) than if separated. Perhaps I should say they are worth more to some collectors. Thus, if you have a market for them they are worth more, if you haven't it is sometimes worth while keeping them until you come across someone interested in collecting covers complete with the stamp or stamps and cancellations. If you have any old stamps of Canada or foreign countries, by all means leave them on the complete envelope.

Recent issues are not much in demand on covers so far. However, it has taken quite a few years to add any extra value to these old stamps when on covers, and the same will apply to more recent issues. If you are patient, and just put them away for a number of years and forget about them, they will probably have an added value some day.

Clarence Shattuck, Boundary Creek, Alta.:

United States, half cent, olive issue; centre design, a bust of Abraham Lincoln; below it, 1809-Feb. 12-1909; face value two cents; color, carmine. Used copies catalogue at four cents, unused 15 cents.

United States, half cent, olive brown with picture of Nathan Hale in centre. Catalogs at two cents, used or unused.

United States two-cent violet shows "Landing of Columbus". Dates in top corners, "1492-1892". This is one of a set of 17 stamps issued by the United States in 1893 to commemorate the discovery of America by Christopher Columbus. This two-cent value catalogues at 15 cents unused and two cents used.

I am unable to determine from your descriptions the other stamps inquired about.

PLEASE NOTE: When requesting the value or other information regarding any stamp or stamps, send as much information regarding its appearance as possible. There are somewhat over 100,000 different postage stamps that have been issued up to the present time, so please make your descriptions and questions as clear as you possibly can. A single question should be confined to one stamp or one set of stamps.

The author will be pleased to answer all questions regarding stamps or stamp collecting. If your question is of general interest it will be answered in this column. If a written reply is required, please enclose a stamped self-addressed envelope. Address your letter in care of this paper.

WINDSOR SCHOOL RATES SET 35 AND 37.3 MILLS

WINDSOR, Ont., Feb. 16 (C.P.)—Rate of 35 mills for East Windsor Public School supporters and 37.3 mills for Separate School supporters was agreed upon at a conference of the Council School Board and the committee of supervisors. There will be confirmed at the next council meeting.

The rates are the same as in 1932, but the assessments are lowered by almost $3,000,000—the assessed value of lands registered in the name of the city for arrears of taxes.

BRITAIN, FRANCE OBJECT TO ARMS FOR AUSTRIANS

Send Stern Notes Giving Government Fortnight to Get Rid of Shipment.

SAY TREATY VIOLATED.

Italian Press Claims Demands Will Lead to New International Dissensions.

ROME, Feb. 18 (C.P.).—Giornale D'Italia yesterday published the text of what it called a virtual ultimatum that France, with Great Britain's adhesion, sent to Vienna giving the Austrian Government a fortnight in which to get rid of arms and supplies allegedly concentrated in that country in violation, the paper says, of the treaty of St. Germain.

The note was published in Paris, the newspaper said. The note was kept secret, the Giornale D'Italia said, because responsible French circles realized it was "excessively forceful," and did not wish to lay themselves open to public judgment.

The note evidently referred to the reported shipment of 40,000 rifles, and 200 machine guns from Italy to Austria recently, although it did not mention the specific origin of the arms, according to the Giornale.

Italian Foreign Under-Secretary Suvich told the British and French Ambassadors on Jan. 31 that the shipment consisted of material formerly owned by Austria, which was sent to Italy by a private company for repair.

Four Demands Made.

The communications, as printed by the Giornale D'Italia, made four demands of Austria.

First, that the Austrian Government must obtain assurance of the complete reshipment of arms to the point of origin.

Second, if the shipper refused to re-accept the arms, the Government must destroy them.

Third, the Government must give British and French representatives proof in the form of sworn statements that the arms were reshipped or destroyed.

Fourth, the Government must investigate whether a part of the arms had been reshipped to Hungary and report the findings to British and French representatives. In case it was found that the arms had been shipped, Hungary must state the number of arms thus shipped.

A fifth point appended to the demands said that a period of two weeks, dating from the presentation of the note, was fixed for complete compliance with the demands.

The note added that the French Minister was authorized to inform the Austrian Government that it should be well understood that the note does not affect "the right of all governments to sumbit the question to the council of the League of Nations if circumstances make such procedure necessary."

The Giornale added that the note was sent following a previous exchange between Paris and Vienna.

The note referred specifically to the Austrian cities of Hittenberg and Stefer (probably Huttenberg and Steyer) as the places where the arms allegedly are concentrated.

The newspaper termed the note "most violent." Editorially, it said it was an example of French international manoeuvres which are "extremely dangerous for Europe".

The note necessarily will lead to new international dissensions with grave effects on the cause of disarmament, the Giornale concluded. The paper expressed surprise that Great Britain should adhere to such a move.

BARRISTERS AND SOLICITORS.

JAMES FORDYCE STRICKLAND K.C., M.P.P., BERNARD E. PARK—Barristers, Solicitors, Notary Publics, Peterborough. 'Phone 191. Money to Loan. 375 Water Street

E. E. HALL, K.C.—Solicitor, etc., Peterborough, Ont. Office: Corner of Hunter and Water Streets, over the Canadian Bank of Commerce. Trust Funds on Loan on easy terms of payment.

PECK, KERR & McELDERRY—Barristers, Solicitors, and Notaries Office: 415 Water Street Peterborough. Telephone 1950. E. A. Peck M.P., F. D. Kerr, K.C., V. J. McElderry, K.C.

GORDON & ELLIOTT — Barristers Solicitors, Notaries, Patents and Trade Marks. Money to Loan. Telephone 3500. — Hon. G. N. Gordon K.C., Alexander L. Elliott. Toronto Office: 410 Saturday Night Building, 73 Richmond Street West Telephone Number Elgin 6831

BUY EMPIRE MADE GOODS
ECONOMIC CONFERENCE OTTAWA

DAVIS-THOMPSON COMPANY
Insurance and General Agency
433 GEORGE STREET - PHONE 40

Toronto Savings & Loan Co.
437 George Street, Peterborough
SAVINGS DEPARTMENT
4% Interest Paid Half-Yearly on Deposits.
Every facility and convenience is afforded to Depositors.
INVESTMENT DEPARTMENT
This Company's Debentures provide Safe and Profitable Investment for sums of $100 and upward. These Debentures bear a Special Rate of Interest depending upon the term of Investment.
SAFETY DEPOSIT BOXES FOR RENT
W. G. MORROW, Managing Director.
Office Hours: 9 a.m. to 4 p.m.
Open Saturdays Until 5 p.m.

SCOTT'S SCRAPBOOK - - By R. J. Scott

Copyright, 1933, by Central Press Association, Inc. 2-18

GRAB BAG

Where was Napoleon Bonaparte born?

Into what two main divisions can all living things be grouped?

Correctly Speaking—

Use the semicolon to separate any two members of a simple or complex sentence when, for any reason, a comma would not make the relation between them immediately clear.

Words of Wisdom

The measure of life is not length, but, honestie.—Lyly.

Today's Horoscope

Persons born on this day know how to turn their artistic tastes and powers to profit.

Horoscope for Sunday

Persons born on this day have beautiful natures, with few or no angularities.

Answers to Foregoing Questions

1. At Ajaccio, Corsica, in 1769.
3. Flora and fauna (vegetable and animal).

Y.P.S. EVENING AT MILLBROOK

Centreville Presbyterian Y.P. Guests of Grace Church.

MISSION CIRCLE MEETING

MILLBROOK, Feb. 18 (Examiner Correspondence) — The Young People's Society of the Centreville Presbyterian Church were guests of the Grace Church young people, at Millbrook, on Tuesday evening, McIntosh Bradshaw, president of the visiting organization, taking the chair, and George McKnight, president of the local branch, extending a hearty welcome to the visitors, who provided an entertaining program.

Miss Alice Berry took up the literary topic, the story of St. Valentine, Miss Whyte read the scripture lesson, and James Whittington presented the devotional study. Readings by Miss Dorothy Hall, a piano duet by Misses Grace Johnson and Gwen Hutchison, and quartet selections by Misses A. Berry and G. Johnson, and Messrs. George Berry and M. Bradshaw, completed the program which was thoroughly enjoyed throughout.

Appropriate games and contests followed, the large room being attractively decorated with red hearts large and small and other features suitable for St. Valentine's Day, the Grace Church Y.P.S. serving dainty refreshments at the close. The committee in charge preparing the supper tables included Misses Jean Bothwell, Vanita Ingram and Margaret Armstrong.

Rev. Mr. Williams voiced the thanks of the hostess society for the good time provided, and dismissed the happy gathering with prayer.

Mission Circle

The regular meeting of the Golden Links Mission Circle was held at the home of Mrs. J. Spence, Main street, on Tuesday night with the new president, Miss Gertrude Spence, in the chair, an instructive program and unusually large attendance featuring the gathering.

After discussion it was decided to divide the Circle into three groups, Betty O'Brian to lead the east end section, Jean Burnham the centre, and Miss Spence the west end of the village. A social evening, with good program, will be sponsored by the Circle on March 14th, the executive to be the committee in charge, with Mrs. J. McKnight, Madeline McDowell, Mrs. D. Lunn and the president as refreshment committee.

A practical talk on the finance of the society was given by Jean Burnham urging tithing, and presenting a plan for raising the one hundred dollars which is the allocation for the year. A quintette sang, "Be a Helper," and the C.G.I.T. group which meets monthly with the Circle conducted its business, deciding on a table setting demonstration at the next gathering in charge of Anna Rowland and Jessie Armstrong. A practice for its public meeting on February 28, and word from the secretary that the Tuxis Square had accepted the challenge for a debate on that night, the topic being "Resolved that Paul was a greater man than Moses," with the decision to send a contribution to the Bible Society, closed this part of the program.

The Wide Awakes repeated their dramatisation of the Bible Story, "Abraham and the Three Guests," and the first chapter of the study book was taken up by Madeline and Dorothy McDowell, the president and Marian O'Brian, Mrs. Jones closing the gathering with prayer. A pleasant social hour was enjoyed before the guests left for home.

School Board Meets

The regular meeting of the Millbrook School Board was held in the council chamber on Monday at 8 p.m., L. W. Smith taking the chair in the absence of the chairman, W. H. Coombe.

Rev. William Simpson, B.A., wrote accepting membership on the Public Library Board.

Reports—The secretary read the auditors' report of financial statement, Wood-McDowell, that the auditors' report be received, carried.

Attendance officer's report for month of January was read, and on motion of Ford-McDowell, was received and fyled.

Wood-McDowell—That the secretary write Colonel J. W. Odell, P.S.I. for further information regarding the teaching of music in the schools, carried.

Accounts read and ordered paid on motion of W. T. Wood and R. A. Ford: Hydro-Electric, $9.14; Walter Woods Company, $11.45; S. E. Eakins, $7.80.

Wood-Ford—That the Board adjourn until the second Monday in March, carried.

TRENT RIVER

The operating of the saw mill has been delayed owing to waiting the arrival of a generator.

Mr. V. Chapiln had a birthday anniversary on Thursday.

The condition of Mr. John Waters (who has been seriously ill at the home of his daughter, Mrs. George Cook of Wilson settlement) has somewhat improved.

Messrs. A. Todd (teacher, West's School), and Everett Maycock (the teacher at Connolly's School) were guests on Wednesday evening with Mr. and Mrs. R. W. Umphrey.

The many friends of W. A. Fraser, M.P., for Northumberland, will regret to learn that he is confined to bed at his home, Trenton, suffering from pneumonia.

Mrs. John Scott has been confined to her home through the effects of a bad cold.

Mr. John Boyd has returned from a business trip to Ottawa.

Weds Attorney

For one month Josephine Dunn, Wampus baby star of the screen in 1929, kept her marriage to Eugene Lawis, Philadelphia lawyer, a secret. She has just announced her marriage which took place Jan. 6. The bride is now appearing in a legitimate production on Broadway.

MEETING SERIES HAS GOOD START

Livestock Breeders Hold Joint Gathering at Farm of J. C. Nelson.

(Examiner Correspondence.)

BURNBRAE, Feb. 18. — Under the joint auspices of the Northumberland Live Stock Improvement Association and the Junior Farmers, a very successful start in the proposed series of barn meetings was staged at the farm of J. C. Nelson & Son, near Burnbrae, on Tuesday afternoon, Feb. 14. While a near-by auction sale interfered with attendance, about 30 were present, and the interest was keen throughout the session. Mr. Innes, of Woodstock, who is placed as coach for this series in the county, and Mr. Holtby of Port Perry, senior fieldman of the Holstein breeders, opened the afternoon's proceedings with remarks on the aims and objects of the work. Alex. Hume, president of the County Improvement Association, was present and took an active part in the discussion, and judging, which followed. P. B. Nelson, as head of the township committee, arranged two classes for judging purposes—one of dry cows, the other of fresh heifers. Messrs. Alex Hume and Garnet Circle tied for high points in the first class and retained their position for the two classes as Mac Little, the only one to obtain correct placing on the second class, failed to turn in a card on the first ones.

Many varied opinions were expressed as several life-long breeders failed to agree with the judges on the placing of the second class.

Messrs. Nelson & Son have in their stables over 30 of the finest pure-bred Holstein cattle in the district, and they were complimented on the manner in which they were fitted and handled by Mr. Innes, himself a world-renowned breeder of Holsteins and Jerseys. The Nelson herd has over a period of years been remarkably successful at the various township shows.

The next meeting, Tuesday, Feb. 21, will be held at the barns of Alex. Hume & Sons, Ayrshire breeders, of Menie, Ont.

Wave Lengths

Station.	Meters	Kilocycles
CKNC, Toronto	312	960
CFCA, Toronto	268	1122
CFCF, Montreal	291	1030
CFRB, Toronto	435	690
CKAC, Montreal	411	730

Plans Long Flight

Sir Alan Cobham, interpid British flier, comes back into the limelight again when he announces that he will attempt a 10,000-mile nonstop flight to Australia from England, re-fueling from the air from tanker planes stationed en route. Sir Alan is making preparations now for this long flight.

SATURDAY'S RADIO PROGRAMS

KEY TO CLASSIFICATION

1—Dance, 2—Concert, 3—News, 4—Vocal, 5—Sport, 6—Comedy, 7—Drama, 8—Band, 9—Symphony, 10—Variety, 11—Instru trio, 12—Speaker, 13—Organ, 14—Children, 15—Miscellan

6.00 P.M.
12—CFRB—Grub Street speaks.
2—CKGW—Astoria orch.
15—WJZ—Little German Band.

6.15 P.M.
4—CFRB—Do Re Mi
12—WBEN—Gordon Johnson
1—WKBW—Grove orch
15—WJZ—El Tango Romantico.

6.30 P.M.
1—WGR—Schroeder's orch.
12—WKBW—Radio Critic.
4—WEAF—Voice from the fireside

6.45 P.M.
15—CKCL—Twilight Fancies
—CFRB—The Funnybones.
5—WGR—Sport column

7.00 P.M.
4—CKCL—Evening Revue.
10—WJZ—Anson Weeks' Orch.

7.15 P.M.
15—CKCL—Paradise Islanders
1—CKGW—Hotel New York Orch
4—WKBW—Kenneth Hines, tenor
12—WJZ—Merle Thorpe.

7.30 P.M.
3—CFRB—Newsreel of the Air.
1—CKCL—Savarin Windsor Orch.
1—WBEN—Nelson's orch.
9—WKBW—B.B.C. Ensemble
12—WJZ—Worthless Talk.

7.45 P.M.
12—WBEN—James G. McDonald—WEAF
4—CFRB—The Street Singer.

8.00 P.M.
4—CFRB—Mary Morgan.
13—CKGW—Echoes of the Palisades
12—CKNC—Ralph Gordon
4—CKCL—Wishart Campbell
6—WABC—Easy Aces

8.15 P.M.
4—WGR—The Magic Voice.
9—CKGW—Boston symphony orch
1—WBEN—Shea's band
4—WKBW—Clifford Lane.

8.30 P.M.
12—WBEN—Economic world
2—WGR—Hass Ensemble: CFRB.
4—WKBW—Frances Hunt.

8.45 P.M.
4—CFRB—Red Newman and Cameron Geddes.

9.00 P.M.
5—CFRB—Detroit v. Leafs.
1—WBEN—Blue Danube.
2—WGR—Garden of Melody.
4—WABC—Bing Crosby.

9.15 P.M.
1—WGR—Playboys.

9.30 P.M.
1-4-WBEN—Gus Van and Olsen's orch —WEAF
8—WKBW—Carborundum Band.

10.00 P.M.
13—CKNC—Cathedral hour.
1—WBEN—Lucky Strike Hour
4—WABC—Morton Downey
1—CKOC—Dawe's orch

10.15 P.M.
4—WJR—Salon Singers.

10.30 P.M.
1—CKCL—Bert Niosi's Orch.
6—CKGW—Cuckoo
1—WGR—Palais orch
1—CKOK—Old Timers.

10.45 P.M.
4—WKBW—Gertrude Niesen.

11.00 P.M.
1—CFRB—Lombardo's orch.
4—CKGW—The Buccaneers.
4—WEAF—Martha and Hal—WGY

11.15 P.M.
13—CKGW—Night Song.
1—WBEN—Bono's orch.

11.30 P.M.
1—CFRB—Stern's orch.
1—WBEN—Paul Whiteman's Orch.

12 MIDNIGHT
1—WBEN—Valentine's orch.
1—WKBW—Haynes' orch.

12.05 A.M.
1—WEAF—Weems' orch—WGY, WTAM

12.30 A.M.
1—WBEN—Lopez orch.
1—WKBW—Fioriti's orch.
1—WJZ—Fisher's orch.

SUNDAY'S RADIO PROGRAMS

10.00 A.M.
12—CFRB—International Sunday School.
12—WABC—Church of the Air.
2—WJZ—Marimba orchestra.

10.30 A.M.
2—CFRB—Compinsky trio.
11—WJZ—Mood Continental.

10.45 A.M.
12—WGR—Westminster Church.
12—WKBW—Churchill Tabernacle.

10.50 A.M.
12—CFRB—Christian Science Service.

11.00 A.M.
12—CKGW—St. Michael's High Mass
12—CKNC—Bloor United service.
12—WBEN—Trinity Church.

12.00 NOON
4-12-WGR—Salt Lake Tabernacle.
4—WJZ—Baby Rose Marie.

12.15 P.M.
4-13-CFRB—Salt Lake Tabernacle.

12.30 P.M.
10—CKGW—Roxy and His Gang.
12—WBEN—Humanitarian Hour.
4—WEAF—Southland sketches.

1.30 P.M.
15—CFRB—Columbia Church of Air.
15—WKBW—The Bohemians.

1.45 P.M.
11—WKBW—Patricia Boyle.

2.00 P.M.
12—CFRB—Rabbi Eisendrath.
14—CKGW—Cheerio
4—WGR—Ed McConnell.
4—WJZ—Mystery tenor.
10—WEAF—Saxophone Octette.

2.15 P.M.
12—WBEN—International Radio Forum.

2.30 P.M.
11—CFRB—Hymns and ballads. Burton Till.
7—CKGW—Moonshine and honeysuckle.
12—WKBW—Father Growney.

3.00 P.M.
12—CKGW—York Bible Class.
9—CFRB—New York Symphony orch.

3.30 P.M.
12—WBEN—Dr. S. Parkes Cadman
11—WGR—Marion Healy.

3.45 P.M.
15—WGR—Garden of melody.

4.00 P.M.
4—CKGW—Child Guidance.
4—WBEN—Jane Froman.
12—WGR—Father Coughlin.

4.30 P.M.
7—CKGW—Sabbath Reveries.

5.00 P.M.
9—WBEN—Lowell Thomas.
7—WGR—Roses and drums.
2—WKBW—Rosinski musicale.

5.30 P.M.
15—CKCL—Eventide hour.
12—CKGW—Swift Garden Hour.
10—WGR—Blue coal revue.
12—WKBW—Roto Radio Talk.

6.00 P.M.
2—CKGW—Great masters.
12—WBEN—Catholic hour.

6.15 P.M.
4—CFRB—Little Jack Little.

6.30 P.M.
4—CFRB—Cathedral hour.
15—CKCL—Twilight Service.
10—CKGW—"Moods."
12—WBEN—American schools—WEAF

7.00 P.M.
12—CFRB—Jarvis Baptist service
12—CKGW—St. Stephen's Anglican service.
12—CKNC—Yorkminster Church.
10—WBEN—Harmonica rascals.

7.30 P.M.
7—WJZ—Great moments in history

8.00 P.M.
6-2-CKGW—Eddie Cantor, Rubinoff

8.30 P.M.
2—WJZ—Mexican Orch.

9.00 P.M.
4—CFRB—Wishart Campbell.
2—CKGW—Melody Lane.
2—WEAF—General Electric.

9.15 P.M.
7—CKGW—Library play.

9.30 P.M.
12—CKNC—British Israel Federation
10—WGR—Parade of melodies.
10—WJZ—Walter Winchell.

10.00 P.M.
15—CFRB—Earnest Hutcheson.
10—CKGW—Don Hall Trio.
12—WBEN—David Lawrence.
12—WJZ—D. W Griffith.

10.15 P.M.
2—CKGW—Rex Chandler and Or.
2—WJZ—Real Silk Program.

10.30 P.M.
11-2-WGR—Foreign Legion.

10.45 P.M.
12-4-CKGW—Seth Parker.

11.00 P.M.
3—CFRB—News.
1—WGR—The Gauchos.

11.15 P.M.
11—CFRB—Gypsy pianist.
15—WBEN—Heart of home.
10—WEAF—Melodic serenade.

12.00 MIDNIGHT
1—WGR—Pollack's orch.
11—WJZ—Stoess' orchestra.

12.30 A.M.
3—WGR—Bernie Cummin's Orch.
11—WJZ—Simons' orch.—WLW.

CKCR, Waterloo	465	645
CKGW, Toronto	357	840
CKOK, Windsor	555.6	540
CHNC, Toronto	357	840
CHML, Hamilton	340	880
CKCL, Toronto	517	580
CKOC, Hamilton	475	630
CKPC, Preston	341	880
CFRY, Toronto	357	840
KDKA, Pittsburg	306	980
KMOX, St. Louis	275	1090
KYW, Chicago	294	1020
WABC, New York	349	860
WBBM, Chicago	389	770
WBEN, Buffao	333	900

RADIO NOTES

By R. H. CHILDERHOSE of City Radio Service.

Most radios manufactured within the last two years are equipped with tone controls. This is a control by means of which the tone of the radio can be varied from treble to a deep bass pitch. This control also acts as a static modifier when used in the deep tone position, as it reduces the high-pitched noises.

A speaker's voice is usually more distinct with the control in the light tone position. These controls can be added to older radios, and result in improved tone quality.

Ed.—Mr. Childerhose will be glad to answer any questions asked by radio fans. If you have any trouble just drop a note to Mr. Childerhose in care of The Examiner.

The little village of Leticia, over which Brazil and Columbia have been disputing, is a "seaport" town on the Amazon River, almost 2,000 miles from the sea.

QUALITY PRINTING With Quick Service

WILL ESTABLISH TRAINING COLLEGE

New Departure in Christian Education is Being Created in Montreal.

In these troublous times, when we are tempted to sit back and await developments, it is heartening to find a body of people in Montreal creating a new departure in Christian education. This summer there is to be established the Westward Training College, to provide a six weeks' course during July and August every year, for ministers and workers among youth. It is under the auspices of the Province of Quebec R.E.C., and all denominations are sharing in the responsibility for it. While the theory associated with educational problems as related to the teaching of the Gospel will be given its rightful place, yet practical work will be provided for every student. The Faculty will be composed of: Principal, the Rev. E. I. Rexford of the Diocesan Theological College, Montreal; Vice-Principal, The Rev. E. Leslie Pidgeon, D.D., Erskine United Church, Montreal; Dean, George Hamilton Archibald, formerly Principal of Westhill Teachers' Training College, England; and the Rev. Kenneth Naylor, B.A., Associate Dean. Courses in Psychology will be given by Dr. Pidgeon; in New Testament, by the Rev. Dr. A. T. Barr of Peterborough, Ont., and Prof. Naylor; in Worship by the Rev. Elton Scott, M.A., Rector of St. Columbia's Church, Montreal; and in the Principles of Teaching by the Rev. Dr. C. A. Myers of Toronto. It is expected that there will be a large attendance of students, not only from the Province of Quebec, but also from Ontario.

The first American almanac was published by William Pierce of Cambridge in 1639.

C.D.S. "FEBRUARY FEATURES"

Monday - Sale of Floor Coverings

9 a.m. SPECIAL!
Barrymore Minaki Rugs
HALF-PRICE!
27 x 50 inches. Each.....2.89
22½ x 42 inches. Each.....2.15

11 a.m. SPECIAL!
Fringed Scatter Mats
Regular 1.19. Each..... 75c

2 p.m. SPECIAL!
Bedroom or Bathroom Mats
30 x 60 inches. Regular 1.49. Each....$1
22 x 36 inches. Regular 75c. Each...50c
—Basement. C.D.S

Axminster Rugs
Clear, jewel-like colors combined in rich impressive designs. A deep, thick pile that promises years of wear. Simply miracles of value! There are four attractive designs in the group, in Oriental and floral effects.
9' x 12', Special 26.80
9' x 10' 6", Special..23.60
6' 9" x 9', Special...15.60
4' 6" x 7' 6", Special .8.40
27" x 54", Special ...2.36
—Basement. C.D.S

Reversible
Smyrna Rugs
An attractive Reversible Rug with fringed ends, some with plain centres, extra heavy, in colors of rose, blue and fawn only. Size 4' x 7'. Special, each, 8.40
—Basement. C.D.S

The Attractive
Province Rug
A heavy Reversible Rug with fringe, in colors of blue, taupe, rose and blue. Size 30 x 60 inches. Special, each..... 3.50
—Basement. C.D.S.

Monday 2 o'clock Specials

Thrifty people are realizing remarkable savings at the C.D.S. these days. Here are more of them. But remember—prompt shoppers reap the best values, so be here sharp at 2 p.m. Monday and avoid disappointment.

BREAD KNIVES
These were an extra special at 19c — at 10c they are a rare value! 8 inches long, with a sharp, wavy cutting edge. Handles in colors blue, red, yellow and green. 2 P.M. Special, Monday, each 10c
—Main Floor. C.D.S

Shoe Odds and Ends
A clearance of higher priced Infants' Shoes and Men's and Women's Slippers. There's a varied assortment of styles and sizes to choose from. To clear Monday at 2 p.m., pair 49c
—Main Floor. C.D.S

Extra! Men's 1.39 to $2 Shirts, Ea. $1
They're counter soiled, but the values are remarkable—previously priced at 1.39, 1.50 and $2! In collar attached and separate collar style with two matching collars. Assorted stripe and allover patterns. Sizes in the lot, 14½ to 16½ in the lot. Monday 2 P.M. Special, each.....
—Main Floor. C.D.S

Girls' Rayon Bloomers
A brand new shipment of Run-Resist Rayon Bloomers, elastic at waist and knee—some have neat applique trim. Colors: pink, peach, Nile and white. Sizes 8 to 14 years. Limited quantity. 2 P.M. Special, pair 39c
—Second Floor. C.D.S

BIG VALUES HERE!
White Combinette Chamber Pails, reg. 1.25. Each.....98c
Metal Waste Receivers, attractively decorated. Each.....39c
Cookie Trays.....2 for 29c
White Enamel Wash Basins, size 13 inches. Each.....29c
—Basement. C.D.S

House Dresses at a Low Price 69c
There's an interesting variety of styles in this low priced group. Of cotton prints in colors orchid, rose, blue, green, pink and red, with contrasting trim. Sizes 36 to 48. Monday 2 P.M. Special, each ...
—Second Floor. C.D.S

THE CANADIAN DEPARTMENT STORES LIMITED

MONDAY'S RADIO PROGRAMS

8.00 A.M.
15—CKGW—Eggs and bacon.
12—CFRB—Morning Devotions.

8.45 A.M.
12—WGR—Daily devotions.

9.00 A.M.
12—CFRB—Tony Wons.

10.00 A.M.
4—CFRB—Singing Vagabond.
15—WGR—Ann Trent.

10.15 A.M.
15—CKGW—Old and New Favorites.
4—WBEN—Breen and DeRose.

10.30 A.M.
10—CFRB—The Merry-makers.
15—CKGW—Woman's hour.

10.45 A.M.
10—CFRB—Homemakers.
8—CKGW—U.S. Navy Band.
10—WJZ—Cellophane Program.

11.00 A.M.
2—CKGW—Singing strings.
12—WBEN—Cooking School.

11.15 A.M.
7—CKGW—Household Institute.
15—WGR—Garden of Melody.
12—WJZ—Elsie Mae Gordon.

11.30 A.M.
11—CKGW—Sonata recital.
11—WGR—Schubert Trio.

11.45 A.M.
4—CFRB—Ben Alley.

12.00 NOON
4—CKGW—Johnny Marvin.
1—WKBW—Tremaine's Orch.
6—WJZ—Smackout.

12.30 P.M.
2—CFRB—Concert miniatures.
15—CKCL—Mid-day Melodies.

1.00 P.M.
14—CFRB—Billy Jay's Orch.
2—CKGW—Rex Battle's concert.
2—WBEN—Concert duo.

1.30 P.M.
2—CFRB—Atlantic City musicale.
4—WJZ—The Ambassadors.

1.45 P.M.
11—CKGW—At the keyboard.

2.15 P.M.
11—CFRB—Sylvia Sapira.

2.30 P.M.
15—CKGW—Between the acts.
12—WGR—School of the Air.

2.45 P.M.
6—CKGW—Sisters of Skillet.

3.00 P.M.
13—WBEN—Gordon Johnson.
10—CKGW—Harmony Four.

3.15 P.M.
8—CKGW—U.S. Marine Band.
2—WKBW—Music room.

3.30 P.M.
12—WBEN—Women's review.

3.45 P.M.
11—CFRB—Sam Prager.

4.00 P.M.
2—CFRB—Westphall's Orch.
11—WKBW—Les Meyers.
2—WEAF—Concert ensemble.

4.30 P.M.
4—WEAF—Rhythm boys.

4.45 P.M.
12—CKCL—Razzing reporter.
14—WBEN—Uncle Ben.
14—WEAF—Lady Next Door.

5.00 P.M.
4—CFRB—Ballad favorites.
11—WBEN—Whispering banjos.
13—WKBW—Organ hour.
11-4-WJZ—Sims and Ilomay Bailey.

5.15 P.M.
15—CKGW—Stocks.
1—WGR—Fred Berren's orchestra.
1—WJZ—Mobile Moaners' Orch.

5.30 P.M.
7—WBEN—Flying family.
14—WGR—Skippy.
14—WJZ—Singing Lady.

5.45 P.M.
14—CKGW—Orphan Annie.
14—WKBW—Lone Wolf.

6.00 P.M.
2—CKGW—Waldorf orchestra.
6-1-WKBW—Cracker club.

6.15 P.M.
4—CFRB—Reis and Dunn.
5—CKCL—Sporting Aces.

6.30 P.M.
4—CFRB—Vaughn de Leath.
14—CKGW—The Secret Three.
15—WGR—Black and Blue.

7.00 P.M.
2—CFRB—Luigi Romanelli's Orch
6—CKGW—Amos 'n' Andy

7.15 P.M.
4—CKGW—Adeline Robson.
4—WKBW—Kenneth Hines.
4—WJZ—Jesters.

7.30 P.M.
14—CFRB—The Old Guide.
2—CKGW—Sweet Marie Auction.
14—CKNC—Captain Kidd.
10—WBEN—Jack and Loretta.
2-4—WGR—Martin's Orch., Travellers' Quartette.

7.45 P.M.
6—WBEN—The Goldbergs.
2-4—WKBW—The Aristocrats, and Eddie Manguso.

8.00 P.M.
10—CFRB—Canada Starch Syrup Symphonies.
4—WGR—Whispering Jack Smith.
1-4-WJZ—Eskimos.

8.15 P.M.
4—CKNC—Golden Masked Tenor.
4—WGR—Singing Sam.
1—WKBW—Palais orchestra.

8.30 P.M.
7—CFRB—Fu Manchu mystery.
4—CKOC—Marion Rockwell.
4—CKGW—Lawrence Tibbett.
4—WKBW—Emery Koscis, baritone.

8.45 P.M.
4—WJZ—Country Doctor.

9.00 P.M.
2—CFRB—Los Vagabundos and Signor Alvarado.
15—CKGW—Scott Malcolm and Reg. Godden.
10—WBEN—A. and P. Gipsies.
15—WGR—Tranter Bros.
4—WKBW—Ruth Etting.
4—WJZ—Minstrel Show.

9.15 P.M.
4—CKGW—Norman Lucas.
15—WGR—Vienese nights.
4—WKBW—Mills Bros.

9.30 P.M.
11—CKGW—Joyce Trio.
2—CFRB—Old World Musicians.
1—WBEN—Whiteman's orchestra.

9.45 P.M.
6—WGR—Brad and Al

10.00 P.M.
1—CFRB—Romanelli's Cadets.
4—CKGW—Carnation Contented Prog

10.15 P.M.
4—WGR—Tall Texan
6—WJZ—Vic and Sade

10.30 P.M.
3—CFRB—Edwin C. Hill.
1—CKGW—Don Romanelli's orch
11.00 P.M.
3—CFRB—News.
1—CKGW—Romanelli's orch
12—WKBW—The Globe Trotter.
1—WEAF—Ted Weems' orch

11.30 P.M.
1—CFRB—Guy Lombardo's orch
2—CKGW—Manhattan Guardsmen.
1—WEAF—Jack Denny's Orch.

12 MIDNIGHT
11—WEAF—Weeks' orchestra.
1—WJZ—Fredie Martin's Orch.

MONDAY AND TUESDAY SPECIALS IN C.D.S. GROCETERIA

Special for fine laundering—Ivory Snow ..2 pkgs. 25c
Dreadnought Toilet Tissue .....3 rolls 19c
Eatonia Orange Marmalade .....40-oz. jar 27c
Dove Choice Pears, No. 2 sqt. tin .....2 for 25c
King Oscar Sardines .....2 tins 25c
Empire Coffee .....½-lb. tin 20c
Eaton's Cocoa, bulk .....2 lbs. 29c

Extra Special! THE NEW SENSATION **Waffled Steaks** Cook only one minute to a side in a hot pan. lb. 23c

COOKING **Onions 5 lbs. 10c**

ICEBERG HEAD **Lettuce 2 for 15c**

Fresh Hamburg Steak .....4 lbs. 25c

CANADIAN DEPARTMENT STORES LIMITED

SPECIAL SERVICES AT PARK STREET

Young People's Association Has Conducted Special Fellowship Services.

During the past week, special fellowship services have been conducted in Park Street Baptist Church, under the auspices of The Young People's Association of that church. Both old and young have been attending, and you have missed a great spiritual treat if you have not been present at at least one of these services.

The services of one of the senior students of the Toronto Bible College and a male quartette of four other students, have been secured for these meetings, and only those who have heard these fellows sing can appreciate the harmony that results from not only voices, but lives, that have been dedicated unreservedly to the furtherance of God's kingdom. These young men—ranging in age from 22 to 28—have a singing testimony of the saving, keeping and satisfying power of Jesus Christ in their lives since they accepted Him as their own personal Saviour.

The senior student, who has been preaching almost every night, has repeatedly said that it does not matter whether our name is on a membership church roll—whether or not we have been baptized—whether or not we take the Sacrament (although all these ordinances are very sweet and helpful)—but what does matter, and what God demands—is that our names be written in the Lamb's Book of Life. Until that time we are lost sinners. The idea that prevails throughout the country to-day that it is sufficient to be "sincere" in whatever creed we believe in, is not enough, said the student Thursday night. "I was very 'sincere' in my desire to come to Peterborough, but if I had got on a train going the opposite direction, my sincerity would not have helped me much, would it?"

Another added feature of these services is the children's meetings, conducted by these students, in the basement of the church, at 4.15 p.m.

Because of the great blessings received by those attending these services, it has been arranged that the male quartette and the senior student remain over until Wednesday night (inclusive). The young and old people of Peterborough should not miss this spiritual treat. Bright, snappy song services each week night at 7.45 p.m.; children's meeting at 4.15 on Monday, Tuesday and Wednesday. Send the children after school—they'll enjoy the services, and who knows but what the Word sown will bring forth much fruit in years to come. Many of the most noted preachers of today accepted Jesus Christ as their Saviour when but little children.

You will find many things in the Classified Ads. of The Examiner.

ADVERTISE IN THE DAILY EXAMINER

GREAT JAPANESE DRIVE ON JEHOL SET FOR TUESDAY

PROBABILITIES
Strong south-west to north-west winds; partly cloudy to-night and Tuesday, becoming somewhat colder; local snowflurries.

The Peterborough Examiner

HOME EDITION

VOL. LXX., No. 42 — PETERBOROUGH, ONTARIO, CANADA, MONDAY, FEBRUARY 20, 1933 — PRICE THREE CENTS

ROOSEVELT'S ATTACKER GETS 80 YEARS

Five Die, North Ontario Plane Crash

Woman, Three Men Perish With Pilot Upon Frozen Lake

Tragedy Occurs As H. R. Clegg, North Bay Flier, Takes Off For Porcupine With Last Of Party Visiting Lumber Camp 50 Miles South Of Timmins.

LUMBERMEN TRAVEL 20 MILES TO 'PHONE, STORM HALTS FLYING, POLICE USING SLEIGH.

TIMMINS, Ont., Feb. 20.—(CP)—Pilot H. R. Clegg, of North Bay, and four Schumacher residents are dead today, victims of an air crash late Sunday afternoon when their 'plane crashed on the frozen surface of a lake or river in the Wataikin district 50 miles south of here. It was reported here they crashed on either the Mattagami River or Lake Kenogamissi but it could not be definitely learned exactly where the accident happened. News of the tragedy reached here early today.

The death list:

H. R. Clegg, North Bay.

Lorne Buckman, 35, Schumacher, widower, formerly of Sudbury.

Alma Tario, 25, Schumacher.

Norton Abrahams, 24, Schumacher formerly of Iroquois Falls.

Gordon Konisgberg, 30, Schumacher, formerly of Montreal.

Clegg had the party in the air on a pleasure flight in a private plane when the machine went out of control and crashed. All five, it is believed from information reaching here, were killed instantly.

Storm Delays Fliers.

Pilot Ed. Ahr, of the Algoma Airways, was ready to-day to hop off from South Porcupine for the lake to bring the bodies to Schumacher. Bad weather kept him grounded but he expected to be able to take off later to-day. He will not return until to-morrow.

All the dead were employees of the Feldman store in Schumacher.

Clegg was known here as a clever and capable pilot, thoroughly fam-

(Turn to Page 8, Please)

BLAST WRECKS HOME IN SAULT

Family Warned, Return From Concert In time To Witness Explosion.

POLICE AFTER SUSPECT.

SAULT STE. MARIE, Ont., Feb. 20 (C.P.)—Police are investigating an explosion which destroyed the $6,000 home of Joseph Krmpovitch here last night in the belief it may be connected with recent threats of bombing in the Sault. The blast destroyed most of the home and fire completed the destruction. The family had just left the house to go to a concert.

Searching near the house, police found six cans smelling of gasoline immediately across from the Krmpovitch home. It was believed the gas line had been sprinkled around the house and then ignited. The family can advance no reason for the outrage.

Jack Krmpovitch, son of the owner, who had accompanied the rest of the family to the concert, returned to the house soon after and found the lights on. While he was turning them off a man came to the door he said, and told him to get out of the house and stay out. He hurried to the concert and told his parents. They returned and, without entering, phoned police from a neighbors.

Members of the family were standing 300 feet from the house waiting for police to arrive when the explosion occurred. A man seen running from the rear of the house is believed to be known and police are searching for him.

ENTICING ITEMS

From To-day's Classified Ads

Pair of Glasses, in Case, have been Lost.

Painting, Paperhanging, Graining. Winter prices.

Mixed Wood, $2; Hardwood, $2.25.

Small Black Pup has been found.

Two Ganders are for Sale.

FRANK BARNJUM RICH TIMBERMAN DIES IN FRANCE

Millionaire Was One Of Canada's Foremost Advocates For Reforestation.

AUTHOR AS WELL.

Overtaken By Death On Way Home From Visiting Italy's Forest Service.

PARIS, Feb. 20 (C.P. Cable) — Frank J. D. Barnjum, millionaire Canadian lumberman, was dead today after a week's illness. He succumbed Saturday at Neuilly Clinic where he had been receiving treatment.

Author as well as forestry expert, Mr. Barnjum of late resided at Annapolis Royal, Nova Scotia. His son was in Paris with him, while his widow is at present in Lynnfield, Mass.

Fought For Reforestation

HALIFAX, Feb. 20 (C.P.)—Frank J. D. Barnjum, who died in Paris on Saturday, was Canada's foremost advocate of reforestation. After retiring from active business about ten years ago, he set aside half his fortune for a one-man campaign to conserve the Dominion's "fast-vanishing forest resources."

His death occurred when he was returning from Italy, where he had inspected Premier Mussolini's gigantic forestry systems. He had gone to Italy on invitation of the chief of the coutry's forest service.

Wherever he went, whether to New York, London, Paris, the Hague or Berlin, he talked trees. Sometimes he became disgusted with "the cold-blooded indifference of Canadians toward the slaughter of their forests" and in one of these moods he decided to sell his vast holdings and leave the country because he had "no desire to live in a treeless country, a condition which Canada is fast approaching.

Given An Opening

That was in 1924. He was about to offer his 450,000 acres of timberlands, pulp mills, farms, houses and other property "for sale to the first buyer who comes along", when suddenly the political picture in Nova Scotia changed and he saw a new opening for his campaign in the legislature. Nominated to represent Queen's county in the Nova Scotia assembly, he was elected as a Conservative member when Hon. E. N. Rhodes and his followers swept the province in 1925 and ousted the Liberals from office for the first time in 40 years.

But his plans for action in the legislature did not work out satisfactorily, and he resigned his seat two years later.

Although he maintained a beautiful home at Annapolis Royal, "The Gables," he spent little time there after his resignation from the legislature. He travelled much and made several trips to England.

Frank Barnum's colorful business career began when he was 13 years of age, in a stockbroker's office in Montreal. His wage was four shillings a week.

Over fifty per cent of the automobile accidents in the Province of Quebec last year were due to careless driving.

PROHIBITION REPEAL LEFT UP TO STATES

House of Representatives Musters Two-thirds Vote As Required.

BRIEF FIERY DEBATE

Conventions In 36 States Now Must Approve to put Amendment in Effect.

WASHINGTON, Feb. 20—(AP) — Congress today put repeal of the prohibition amendment up to the states.

The House of Representatives mustered the two thirds vote required, after a brief but fervid debate that roused the packed galleries.

States Must Act

The Senate already having voted 63 to 23 to submit the repeal, the states now for the first time in history must act on such a change to the constitution.

Conventions in 36 states must approve to put the new amendment, the twenty-first, into effect. It requires federal protection from liquor imports for dry states.

The House vote saw many changes from the positions recorded on that taken the opening day on the Garner outright repeal resolution, assuring the majority required to suspend the rules and submit the new amendment. On the previous vote, the resolution lost by a margin of six.

Battle In Full Swing

As soon as today's outcome was known, the Congressional quarrel on how state conventions should be called to act swung into full light.

Chairman Sumners of the House judiciary committee introduced legislation authorizing the calling of conventions to pass on the proposed amendment.

He announced the judiciary committee would convene immediately to consider the bill. Simultaneously Representative Laguardia, Republican, New York, introduced a similar bill.

The House vote was 289 to 121 to submit a repeal amendment to the states.

STATE WORKERS OUT ON STRIKE

Thousands of Frenchmen Tie Up Public Services As Warning to Government.

PROTEST PAY CUTS.

PARIS, Feb. 20 (A.P.)—State and Government employees throughout France to-day defied the Government and executed brief "warning" strikes in public services in protest against proposed wage cuts.

Last Thursday merchants closed thousands of stores throughout the country as a protest against higher taxes and an apparent reluctance by Parliament to economize. Even a number of restaurants in Paris closed for a time.

Street cars, buses and subways were halted for ten minutes to-day, causing a traffic jam. Telephone service was interrupted for an hour and postmen delayed distribution of the mails for an hour. Hundreds of thousands of employees in public offices folded their arms or left their places of employment. School teachers announced a half hour delay in the afternoon sessions.

Six Youths Arrested In Car Ring Roundup

WINDSOR, Ont., Feb. 20.—(C.P.)—Bernard Strong spotted his father's car which had been stolen. Charles Proulx, 18, and Gordon Thoms, 16, were arrested. Herbert Kelley, 18, and John Tobin, 21, asked about them at police headquarters and were also arrested.

In addition two juveniles were taken into custody and the six face auto theft charges. Police believe a theft ring has been broken.

Next Best

INDIANAPOLIS, February 20 (C.P.). — They wanted to be married in an airplane, the bride intimated, but with the economic recession and all, Lois Anita Hall and Frank Walker took the elevator to the balcony of the Soldiers' and Sailors' Monument, 223 feet above the pavement and were pronounced man and wife by the Rev. F. Taylor.

FORMER LEADER OF COMMUNISTS TO STAND TRIAL

Tim Buck Committed For His Part In Penitentiary Riots.

ONE OF THE LEADERS.

One Guard Declares Buck Was Armed With Hammer During Riot.

KINGSTON, February 20 (C.P.). — Tim Buck, former leader of the Communist Party in Canada, was committed for trial to-day on a charge of rioting during the Portsmouth Penitentiary riots last October. Buck, now serving a five years' sentence for belonging to an unlawful association—the Communist Party — was the 21st Portsmouth convict to be sent up for trial on charges growing out of the riots.

Two Others Committed.

Before Buck's hearing William McCrea and Paul Demers, two other convicts, were committed before Buck's hearing to-day.

More than 200 persons, attracted by Buck's appearance, crowded the courtroom for the hearing. Michael Garber, Montreal barrister, appeared for the former Communist head, who was brought into court with shackled legs and a heavy guard around him. There had been unsubstantiated reports that a disturbance was planned.

Several guards gave evidence tending to show Buck was the ringleader of the October 17 riots. They said he pulled the electric power switch which evidently was the signal for the riot to start, and gave orders barricading doors and storing water for a long siege. Only one guard was able to testify that Buck was armed. He said the Com-

(Turn to Page 11, Please)

City's Ratepayers Are Signing Petition

"A drastic cut in the tax rate" is the subject of a petition which is being circulated by a group of ratepayers for presentation to the City Council at the next meeting, Monday, March 6.

One of these citizens, owner of considerable property, showed The Examiner to-day four sheets of foolscap, filled with names like by line, the result of only several days' canvass.

"Very few ratepayers have declined to sign it," The Examiner was told. "Those who don't probably think that they would be hurting some personal interest, which is more than I can imagine. The consensus of those I approached is in favor of a cut in the tax rate that will be of real help to the people who have to pay the taxes. I think that was promised at the municipal elections, and we all know the March meeting of the Council is the most important because that is when the rate is struck. From the present response, I think we will have a large number of names on the petition."

B.C. POWER CORPORATION

MONTREAL, Feb. 20 (C.P.)—Gross earnings of the British Columbia Power Corporation for January showed a decline of $145,697 from the same month of last year. While expenses were reduced $103,420, it was not sufficient to overcome the drop in the gross figures and net earnings, as a result, were $42,277 under the total for January, 1932.

TRIPLE MURDER IS UNCOVERED IN SPEAKEASY

Newsboy Finds Woman,, Notorious Bandit and Bartender Shot.

NO CASH TAKEN.

Burglar Victim Is Man Who Escaped From Sing Sing Last December.

NEW YORK, Feb 20. (AP) John Sweeney, peddling his papers, pushed into the midtown speakeasy known as "Porky's Place" early to-day and stumbled upon triple murder.

On the floor before the bar lay the bodies of a young brunette, attractive, and of John Egan, bandit and burglar of New Jersey who performed last December the rare feat of escaping from Sing Sing prison. Behind the bar was the body of Michael Griffin, 45 year old bar-tender.

Each had been killed by a shot which entered the right side of the head.

Police did not know who the woman was. She was about 25 years old, an attractive person modishly attired.

Cash on Bar

On the bar were four one dollar bills and some silver—change from a larger bill which apparently had been given in payment for drinks. In the inside pocket of Egan's coat was a fully loaded pistol of .38 calibre.

The shooting was done at close range. There were powder burns about the heads of all three victims. Police concluded, too, that the murders were done quickly and without warning, for the place showed no signs of disorder. Robbery was not the motive, they said. Money in the cash register and in the men's pockets had not been touched.

PAINTINGS SELL $19.50

TORONTO, Feb. 20 (C.P.)—Two canvases believed to be from the brush of the English master, Sir Henry Raeburn, and worth $40,000, were bought at an auction here for $19.50, Dr. W. H. Gutzeit, local collector, revealed to-day.

HITLER SHOWS THE IRON HAND AS PRESS, RADIO, ARE MUZZLED

Europe Apprehensive As Fascists Centralize Power For Dictatorship.

WILL RETAIN POWER.

(By Pierre Van Paassen. Copyright.)

BERLIN, January 30. — German Libera's are gravely disquieted not only by the threat to democratic institutions involved in Hitler's advent to power, but also over his attitude on foreign relations. The Fuehrer's (Fuehrer means Leader or Duce) point-blank refusal to receive French newspaper men and his studious avoidance of mentioning France by name is taken as an evil omen for the future.

Pierre van Paassen

On the other hand, Hitler's insistence on the closest possible collaboration of Fascist Italy with Fascist Germany are taken as the prelude of a military alliance between the two countries directed against the French system of alliances, which is supreme in Europe at the present time. It should be added that if German Liberal journals still discuss this angle of the new situation in the Reich, they will not do so in another few weeks time. The Liberal press has been notified that it is going to be muzzled as mercilessly as the Social Democratic and Communist newspapers.

Foreign correspondents who are not in sympathy with the Hitler regime will shortly be invited to quit German territory, that is as soon as their despatches and letters describing the present situation have been examined. The Director of the Press Bureau of the Ministry of Foreign Affairs told me coolly this morning that questions about the freedom of the press, such as I put to him, were not going to be answered, and that insistence on my part to find out the leader's intentions respecting the Republican constitution would be followed by prompt expulsion.

For the sake of clarity I told the gentleman that, personally, I had nothing but the broadest sympathy for the German people, but that my acquaintance with Fascism made me hope that Germany might be spared the humiliating experiences of the Italian people.

Press Muzzled

Except for the recent brief flamboyant statement to "sympathetic" foreign newspapermen, Hitler will

(Turn to Page 12, Please)

Break in Clouds

NORWALK, O., February 20 (C.P.). — An unprecedented demand for horses and cows has been noted by Huron County auctioneers. It's laid to a "back-to-the-land" movement by jobless city folk. Here are some recent high prices:

Team of 5-year-old work horses, $425.

Ten-year-old mare, $180.

Seven-year-old horse, $200.

Heavy mules, $175 to $180 apiece.

Jersey cows, $90 a head.

Assassin Laughs, Asks Heavier Term Upon Hearing Fate

"Man Is Unquestionably Sane," Judge States On Leaving Bench As Zangara Pleads Guilty To Four Charges And Gets 20 Years Each, Terms Consecutive.

'NO WANT SHOOT CERMAK, ONLY ROOSEVELT' PRISONER SAYS; LAYS ALL ON STOMACH PAINS

MIAMI, Fla., Feb. 20. —(AP)— Florida justice, moving swiftly, today gave Giuseppe Zangara, the Italian assassin the limit of the law—eighty years in prison—for four cases of attempt to murder in connection with his unsuccessful effort to assassinate President-elect Franklin D. Roosevelt, on February 15. The sentences run consecutively.

Scornfully, the swarthy little man who boldly declared he had no regret for his act, and asserted he conceived the deed because of his hatred of capitalists and stomach pains, turned to Judge E. C. Collins and asked for a longer sentence.

"Don't be stingy," he shouted, holding up eight fingers.

"Four times twenty is eighty. Give me a hundred years."

Then, the assassin, laughing, was led from the courtroom.

"The man is unquestionably sane," asserted Judge Collins as he left the bench.

Zangara may yet be tried for murder. His pleas today did not cover the cases of Mayor Anton Cermak of Chicago and Mrs. Joe H. Gill of Miami, who are fighting for their lives in a hospital here.

He was taken back to the Dade County jail.

Zangara was sentenced after he pleaded guilty to the four charges and after he had reiterated to the judge his attempt on the life of President-elect Roosevelt was unsuccessful.

Full Recovery For Cermak

The most cheering news since they were shot came from the bedsides of both Mayor Cermak and Mrs. Gill. Dr. Frederick Tice, Chicago heart specialist, who arrived only this morning and went immediately into consultation with the attending physicians, said: "I believe we may look forward to the full recovery of the mayor." Mrs. Gill's husband said her recovery "Is just as rapid as we could expect. To-day's condition is very encouraging."

Disdaining any attempt to plead that he was insane when he walked up to the president-elect's car last Wednesday night and wounded five persons when his aim at Mr. Roosevelt was diverted by specta-

(Turn to Page 11, Please)

YOUTHS APPEAR AMHERST COURT FACING MURDER

Pair Charged With Fatally Beating Woman Night of February 3.

ONE CONFESSES.

Police Arrest First Suspect Within 24 Hours After His Wedding.

AMHERST, N.S., Feb. 20. (CP) Charged with the murder of Mrs. Elmer E. Smith, Amherst woman who was knifed and beaten to death the night of Feb. 3, two 18-year-old youths appeared in court to-day before Magistrate McKenzie.

No evidence was recorded, and the two were remanded to jail to await preliminary hearing on Thursday, Feb. 23.

One was Alavah Henwood, who married an Amherst girl on Saturday night and was arrested on Sunday in the rooms he and his bride had taken scarcely more than 24 hours before.

The other, Trueman Smith, was arrested at the home of his anut in Sackville, about 10 miles from here.

One Confesses

Police to-day said they knew almost the complete story of the murder. Henwood had confessed, they said, and told them that he had planned to rob the Smith residence a week before the murder was committed but had lost his nerve and requested the assistance of Trueman Smith. Trueman is not related to the victim.

The police said Henwood told them he knocked at the Smith residence about 7.30 on the night of Feb. 3 and asked for Mrs. Smith's son, Wilson. When she said he was not home, Henwood thrust his foot between the door and the linta and he and his companion entered. Police alleged that Henwood seized the woman by the throat and after choking her threw her on the floor. Henwood said Smith, who carried a baseball bat under his coat, struck her on the head three times.

CROWDS ATTEND BURIAL SERVICE

Celebrities of Stage and Ring Mourn Loss of "Gentleman Jim" Corbett.

STAND IN COLD RAIN.

(By Edward J. O'Neill—A.P. Sports Writer).

LONG ISLAND, N.Y., Feb. 20. — Celebrities of the ring and stage mourned in tiny St. Malachi's Church this morning at the funeral service of "Gentleman James" J. Corbett, former heavyweight champion of the world, who died on Saturday after a lingering illness.

After a solemn high mass of requiem at 11 a.m., the body was taken to Cypress Hills Cemetery for interment. Heedless of a cold rain that beat steadily down, a crowd of over several hundred stood in 49th Street, outside the church known as the "Actor's Own," as Father John F. Hayes, from his own parish at Bayside, L.I., celebrated the mass.

JAPAN IS READY TO QUIT LEAGUE; MOVE ON JEHOL

Indicate Offensive In Chinese-Ruled Province May Start Tuesday.

STANDS FIRM TO COURSE.

Will Stick With League Only If Report on Manchuria Is Torn Up.

TOKYO, February 20 (C.P.). — Japan prepared to take two far-reaching steps — withdraw from the League of Nations, and send its military forces into the Chinese Province of Jehol.

The Cabinet reached a definite decision to quit the League unless the League tears up its report and recommendations on Manchurian affairs.

Approval of the Cabinet's decision by the Privy Council and the Emperor is considered as certain as is the League Assembly's endorsement of the Manchurian report — a report demanding that Japan withdraw from military and political control in that territory.

It was indicated the Japanese military offensive in the Chinese-administered province of Jehol might be started to-morrow, simultaneous with the meeting in Geneva of the League assembly to act on the Manchuria report. Only a few days ago the League asked Japan informally to promise to stay out of Jehol. Japan declined to promise.

Drive Opens Tuesday.

A Foreign Office spokesman said it would not be surprising if the campaign to annex Jehol to the Japanese-sponsored Government of Manchukuo in Manchuria would begin to-morrow.

In quitting the League, Japan

(Turn to Page 2, Please)

FIND MUMMIES IN INDIAN GRAVE

Explorer Believes Remains May Set Up Asiatic Origin Of Early Americans.

UNCOVERED IN MEXICO.

LOS ANGELES, Calif., Feb. 20.—(AP)—Parson C. Hayes believes an Indian burial cave discovered in Mexico may furnish proof of the theory, of Asiatic origin of the ancient peoples of the American continent. He is negotiating with the Mexican government for permission to bring the contents here for exhibition.

Under debris of ages, Hayes said, he and his co-workers found the remains of 34 ancients, nine of them mummified and wrapped in coarse native cloth.

Hayes is known as an authority on snakes of Mexico as an authority America. He has spent several years in exploration in Mexico and recently returned from an expedition in South America.

"The features of these people," he said, "are certainly those of an Asiatic race, and we are certain they were members of an old civilization that practised mummification similar to the old Egyptian methods."

ANGLICAN CHURCH APPEAL NETS OVER-SUBSCRIPTION

BROCKVILLE, Ont., Feb. 20 (C.P.).—Confidence that the laity of the Church of England in Canada would respond to the appeal in behalf of restoration of the funds of the Western Dioceses, wiped out by the Machray defalcations, as the bishops and clergy have already responded, was expressed here last night by Rt. Rev. John Lyons, bishop of the Diocese of Ontario. He said the bishops and clergy, asked to subscribe about $75,000 in order to permit continuance of the work in Western Canada, had already subscribed almost $100,000 with 700 still to be heard from.

Your Evening Smile

THERE'LL BE A DIFFERENCE

Father: I never kissed a girl until I met your mother. Will you be able to say the same to your son?

Son: Yes, dad—but not with such a straight face.

LOUISIANA MOB DEFIES SHERIFFS LYNCHES NEGRO

Use Rope After Wet Wood Foils Attempt to Burn Victim at Stake.

HAD SLAIN BANKER.

Crowd Acts After Prisoner Admits Attacking Woman After Slaying Husband.

RINGGOLD, La., Feb. 20. — A mob of more than 500 men last night captured a confessed Negro killer from Bienville parish officers, hanged him to a tree at the scene of his crime and fired more than 50 shots into his body.

Mob leaders tried to burn the Negro at a stake but wood and brush around the place were too wet to burn.

The Negro confessed he killed J. P. Batchelor, 50-year-old banker, early Sunday and attacked Mrs. Batchelor after forcing them to walk two miles from their home in night clothes.

The Negro said he was Nelson Nash, 24. Mob leaders allowed him to write the name of his mother on a piece of paper before they hanged him. The mother lives at Curtis, La.

The body was left hanging to the tree. Deputy Sheriff Charles Dugan said it probably would remain there until morning.

The mob quickly dispersed after the lynching and the town was soon quiet.

The Negro was captured late on Sunday. He was carrying a watch said to have belonged to the slain banker.

Took Him From Officers.

There was no jail here, so officers locked him in a garage. All available deputies stood guard. The mob assembled quickly. Guns were displayed threateningly. At one time the mob numbered almost 2,000 men from this and nearby towns. They demanded the Negro's life.

Early last night the Negro confessed to the killing and offered to lead officers to a place on railroad tracks two miles from town, where he had disposed of the pistol he used to beat Batchelor to death.

Officers started him for the place. A mile from town the mob closed in on them. They demanded the prisoner. Sheriff Jordan again pleaded with them, but the mob leaders snatched the Negro from him. The crowd fled half a mile with the prisoner to the spot where Batchelor was beaten to death and there killed him.

Police Spoil Fun Of Stage Wedding

TORONTO, Feb. 20.—(CP)—Pronounced illegal by police, the proposed marriage of a Toronto couple—both 18 years old— scheduled to take place at one o'clock this morning on the stage of a downtown theatre, was cancelled.

The unusual marriage ceremony was arranged, it is said, as a drawing card to introduce "night life" to theatre goers attending midnight shows starting after the hour of 12 o'clock every Sunday night.

The couple were Fred MacCare and Jesse Arlean McFadyen. Rev. Edward C. South, a Baptist minister from Aurora, was present to perform the ceremony.

McCarl's parents had complained to the police, maintaining it was illegal on the ground their son was under age.

CLAIM FRANCE ARMING ALLIES

Mussolini's Papers Declare Move Is Directed Against Italy.

AUSTRIANS PROTEST.

MILAN, Feb. 20 (A.P.)—The assertion that the peace of Europe is being threatened was made yesterday by Premier Mussolini's newspaper, Il Popolo d'Italia, in summing up Fascist newspaper charges that France is arming her Balkan allies against Italy.

The Balkan bloc must be considered a "provocation," Il Popolo said, adding that new war clouds were collecting over the continent.

La Stampa of Turin printed a list of armaments it said were furnished Jugoslavia and Roumania in the last few years by France, and asserted the French controlled armament factories in Czechoslovakia.

Done Nothing Wrong

VIENNA, Australia, Feb. 20—The Reichs-Post, in an editorial to-day on the French note demanding return of an arms shipment from Italy to the factory as a breach of the Treaty of St. Germain, declared that Austria has done nothing wrong.

The editorial said neither France nor England, who joined the French in making the arm "representation" would risk an open fight with Italy or Germany by bringing the question before the League of Nations, and nobody would refer the matter to The Hague court because the decision would be certain to uphold Austria.

Down in Weight and Very Pale

Mrs. Beare Thankful for Way in Which Dr. Williams' Pink Pills Helped Her Back to Health.

Gained Weight and Color

"I can truly recommend Dr. Williams' Pink Pills, for they did wonders for me," writes Mrs. Mabel R. Beare, New Westminster, B.C. "After a long and very trying illness, I was down to 90 lbs. in weight. I could not eat a hearty meal. In fact, I have had to go away from the table hungry, from a dinner I dared not touch. I was also very pale. I had often read about Dr. Williams' Pink Pills, so thought I would give them a trial. I soon found I was able to eat with any one, and life began to look brighter. My weight came up to 118 lbs. and my lips and cheeks had lots of color. I am more than thankful I ever took Dr Williams' Pink Pills, and I only hope others will try them."

Dr. Williams' Pink Pills actually create an abundance of new red blood, which is the reason they have given new vitality and strength to thousands of such nervously exhausted women. Equally helpful for growing girls. Try them. At your druggist's in the new glass container, 50c.

Heavy Snow Follows English Mild Spell

LONDON, Feb. 20 (C.P. Cable)—A sharp cold spell with intermittent snow flurries has gripped the whole of England following the mild spell it had recently been enjoying.

Many roads in the North Country are blocked by snowdrifts and severe blizzards prevented any outdoor amusement over the week-end in many districts. Along the coast lifeboats have been launched to assist the small vessels in finding their way. A heavy fog lies over the water.

North American Life is a Company of policyholders . . . for policyholders . . . a mutual organization . . . owned and controlled by those it protects. Behind it is a record of liberal treatment of policyholders covering over half a century.

The Company's low cost plans of assurance, place within reach of an ever increasing number of people, the opportunity to secure adequate life assurance protection with profitable returns.

Share in this Company's prosperity. *Assure Mutually.* Our nearest representative will be glad to explain the advantages of doing so.

NORTH AMERICAN LIFE

Assets $47,298,633
Surplus $6,035,328

D. V. KETCHESON,
Branch Manager,
Royal Bank Bldg.

Looks Like a Nice Vacation

LEILA HYAMS

It might be a vacation, but it isn't. Instead, it's just a few moments' respite for Leila Hyams between scenes near the studio lot. Blonde Leila appeared in vaudeville for five years, with her parents, before entering motion pictures in 1925.

TECHNOCRATS ARE ALL WRONG SAYS EX-KAISER

Rule of Machine Must Be Broken By International Agreement.

UP TO MIND OF MAN.

Holds Some Intelligence Which Created Machine Can Remedy Evils.

(Copyright, 1933, by the Associated Press).

DOORN, Holland, Feb. 20.—Wilhelm II., former Emperor of Germany, reflecting in the solitude of his banishment upon North American discussions concerning technocracy, has arrived at the conclusion that the technocrats are wrong in conceding the supremacy of the machine.

The rule of the machine, he believes, can and must by international agreement and co-operation be broken by the same human mind which called the machine into being, only then can the problem of unemployment be solved.

The former monarch's views were laid down in the form of a letter written to his life-long friend, T. St. John Goffney of Summit, New Jersey. Summed up, Wilhelm II. sees technocracy and the problem of unemployment as follows:

1. Unemployment cannot be cured by material means alone, for it is "spiritual distress."

2. While it is true that the machine threatens our entire economic life, yet the mind of man, which created the machine, will also "find ways and means of effectively meeting the excesses of technics."

3. One effective way of meeting unemployment is that of taking industrial workers out of the big cities and away from the machine-dominated factory, and "putting them to work at building streets and canals, or cultivating waste land, or colonizing them" as small farmers.

4. For the machine, as for business, certain regulatory laws must be promulgated "so that its planless, inorganic multiplication and use may cease."

5. This regulation must come about "by international agreement."

The former Kaiser also expresses the belief that, even if the depression were suddenly to cease and business and industry to advance by leaps and bounds, the great mass of industrial workers who were thrown out of jobs during the depression could not be reinstated has meanwhile rendered them superfluous. He adds:

"It becomes quite clear that the problem presented by unemployment is by no means . . . merely a question as to how to carry the unemployed through this period of economic impression. No, it is in reality a problem of the future—of how our economic life of the future is to be organized. . . .

"The state must open up new fields of labor, and until these have been opened up it must look after the men without earnings. . . . Happy the state which has at its disposal regions which have not yet been opened up by human endeavor."

An Insult?

PARKERSBURG, W. Va., February 20 (C.P.). — The State Police don't know whether they have been complimented or not.

Hailed by three hitch-hiking girls from Ashtabula, O., a trio of policemen gave them a ride —straight to police headquarters, where the wanderers were held for their parents.

"Just imagine. We thought they were Boy Scouts," said the girls.

Marmora

Among those from this district who patronized the C.P.R. excursion to Toronto on Saturday were F. Gray, D. Robertson, H. A. McNally, N. Mumby, J. H. Wright, G. O'Neill, H. R. Haacke, C. R. Quinn and G. Woodhouse.

Mr. N. H. Mitchell is spending a few days in Toronto.

Due to the death at Orangeville on Saturday of Mrs. Caldwell's mother, there was no evening service at St. Paul's on Sunday, the rector leaving early in the afternoon for Orangeville.

Mrs. John Izzard of Belleville is visiting her son, Mr. Fred Izzard.

Mr. Sherman Palmateer who has been ill for some time was removed to Belleville General Hospital by ambulance on Saturday.

JAPAN IS READY TO QUIT LEAGUE

(Continued from page 1)

withdraws from the Western world's entire peace machinery, built up by long and difficult post-war negotiations. Also it quits the body which gave it rank with the strongest powers of the Western world for the first time in history, chucking overboard its influential position as one of the five permanent members of the League Council. The others are Great Britain, France, Germany and Italy.

Vice-Admiral Osami Nagano and Lieutenant-General Yoshiji Tatekawa, delegates to the disarmament conference, will be recalled when the Empire secedes from the League, Navy and War Office spokesmen told the Associated Press.

Loyal Signatory.

"It is futile to continue to discuss disarmament in that hostil atmosphere," said the War Office spokesman. The Navy Office stated that Japan remained a loyal signatory of the Washington and London naval treaties and hoped to participate in a conference with those other signatories in 1935.

Yosuke Matsuoka, who has been Japan's delegate to the League of Nations during the long drawn-out debate on its controversy with China over possession of Manchuria, was notified immediately of the Cabinet's action. As soon as the League vote is taken, he is expected to leave Geneva.

When and how Japan will quit the League were the problems still to be decided. The Japanese (Rengo) News Agency said formal notice would be sent to the League about the middle of March, when Matsuoka reaches Tokyo.

See "American Madness," the film of the hour, at the Regent Theatre, February 22nd, 23rd, 24th.

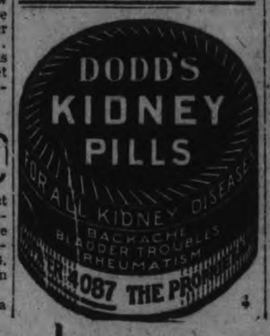

CLOTHING PLANT SWEPT BY FIRE $250,000 LOSS

Over 250 Thrown Out of Work —Factory Owned by Mayor.

SPRING STOCK LOST.

Blaze Follows Minor Explosion In Boiler Room— Hope to Rebuild.

CORNWALL, Feb. 20—About 250 persons were thrown out of employment and approximately $250,000 loss was suffered when fire swept No. 1 plant of Cornwall Pants and Prince Clothing Company on Saturday afternoon.

The plant, a four-storey brick and sheet metal building on Marlborough street south, was completely swept by flames.

While the exact cause of the fire was still unknown this afternoon, it is believed that a minor explosion took place in the boiler room of the plant shortly after four o'clock Saturday afternoon. At that time there was no one in the building, but passersby stated that they heard a distinct report and saw two windows blown out. A few minutes later smoke began to seep through the windows.

When the firemen arrived they found the fire in the rear half of the plant, spreading through the first and second floors. Burning cloth sent up clouds of dense smoke which made it almost impossible for firemen to locate the heart of the fire.

Five streams were poured into the burning buildings for more than an hour before the flames were brought under control but, in the meantime fire had spread to almost every section of the first and second floors, doing extensive damage. The third floor, while escaping fire damage, was flooded with water and the contents, consisting mainly of finished clothing and cloth, were ruined by water and smoke.

The Cornwall Pants and Prince Clothing Company was one of Cornwall's biggest industries, and more than 250 employees were working night and day filling orders for Spring delivery. On this account, the store-rooms of the plant were filled with finished goods and materials, which made the loss exceptionally heavy.

The factory is owned by Aaron Horovitz, Mayor of Cornwall, who was in New York yesterday. Notified by telegraph of the fire, Mayor Horovitz returned to Cornwall this morning. After making a full survey of the plant, he estimated the loss at from $200,000 to 250,000, and pointed out that an even heavier loss would be suffered because of the inability of the company to make delivery of Spring goods.

No. 1 plant is the main unit of two factories operated by the company but, owing to the fact that all material is stocked and cut in No. 1, the fire will result in the closing of No. 2, where the goods were finished into clothing. The number of workers thrown out of employment will almost double Cornwall's unemployment total. Mayor Horowitz stated to-day that rebuilding of the factory would begin as soon as insurance companies have adjusted the loss. He hopes to have the factory in operation within three months.

FOURTH DEATH REALLY FATAL

Man Who Sat Up In Morgue Declared Definitely Lifeless In Delaware.

BAFFLED DOCTORS.

WILMINGTON, Del., Feb. 20 (A.P.)—One of the strangest cases in medical annals had ended last night as Leroy Taylor, 43, officially was pronounced dead.

Taylor actually died last Thursday, but not until exhaustive tests over a period of two days failed to show any signs of life and rigor mortis set in fully, were attending physicians ready to state unequivocally that he was ready for the undertaker. That was because Taylor had "died" several times before.

Once, in 1927, he dropped in a Philadelphia railroad station. Authorities pronounced him dead. He was taken to the morgue and placed on a slab to await identification.

The attendant went out of the room for a moment. Returning, he took one look, shrieked in terror, and fled. For Taylor was sitting up, gazing about him in bewilderment.

Several times later Taylor seemed dead and ordinary tests failed to show otherwise. A stethoscope gave no indication of a heart beat. But each time, after a period of an hour or two, Taylor revived.

The cause lay in a war injury. As a result of it, a vein and an artery in his head, his family said, were connected and venous blood seeped from the vein into the arterial system.

When sufficient venous blood got into the arterial system a condition difficult for physicians to explain other than in medical terms resulted.

That would result in a deep sleep so similar to death, his family declared, as to defy ordinary, perfunctory examination.

The Salada Man Says Good-Bye

Dear Friends:

During the past two weeks I have given away a great many dollars to users of SALADA TEA in different parts of Peterborough. Everybody has been so kind to me I should like to thank you all publicly and also to express my delight at the wonderful opinion the people of Peterborough seem to have of SALADA tea. You were so good to me, I think I'll come back some time later on. I'll let you know when I do. Meanwhile, I hope you will continue enjoying your SALADA—it is the finest tea you can buy.

Yours Gratefully,
The SALADA Man

Feb. 20, 1933.

These are the last forty-five people who received a dollar from me:

Mrs. A. J. Johnston, 19 Denistoun Ave.
Mrs. Holland, 10 Inverlea St.
Mrs. M. A. Heenan, 797 Water St.
Mrs. J. Taylor, 11 Hilliard St.
Mrs. R. D. Sneigrove, 10 Argyle St.
Mrs. A. McCormack, 8 Victoria Ave.
Miss S. A. Crawford, 646 Downie St.
Mrs. J. Ronco, 544 Donegal St.
Mrs. T. Ryan, 535 Gilchrist St.
Mrs. Joseph Crowe, 376 Brock St.
Mrs. Wm. Thorn, 308 Boswell Ave.
Miss Ada Eastland, 270 William St.
Mrs. A. M. James, 272 Thomas St.
Mrs. H. Seabrooke, 310 Maitland St.
Miss E. L. Thomas, 304 Margaret St.
Mrs. F. Copperthwaite, 325 Burnham St.
Mrs. R. G. Maniece, 84 James St.
Miss Sara Adamson, 138 Maria St.
Mrs. M. Pomeroy, 171 Douro St.
Mrs. J. P. McGrath, 141 Hazlett St.
Mrs. O'Connor, 7 Cricket Place
Mrs. Henry Bourrie, 460 Driscoll Terr.
Miss M. Dunford, 389 Queen St.
Mrs. G. Cullen, 306 Louis St.
Mrs. D. J. Burke, 591 Homewood Ave.
Mrs. C. Healey, 245 Princess St.
Mrs. W. Wells, 277 Prince St.
Mrs. J. Hamilton, 15 Howden Ave.
Mrs. A. J. Lashbrook, 110 Cameron St.
Mrs. P. Adamson, 15 Orpington Rd.
Mrs. J. P. O'Neill, 28 New Romaine St.
Mrs. Mabel Todd, 27 Brown St.
Mrs. Wm. Stevens, 39 High St.
Mrs. M. Watson, 549 Paterson St.
Mrs. George Panter, 5 Frank St.
Mrs. James Skinner, 607 Weller St.
Miss T. McNamara, 606 Walkerfield Ave.
Mrs. Joseph Torpey, 585 Elm St.
Mrs. F. J. Traviss, 590 Murray St.
Mrs. A. Wilson, 530 Cambridge St.
Mrs. Jennie Holden, 619 Union St.
Mrs. George Hefferman, 493 Bonaccord St.
Mrs. Thos. Turcotte, 504 Cross St.
Mrs. A. G. Thomas, 510 College St.
Miss C. Stewart, 251 Engleburn Ave.

SALADA TEA COMPANY OF CANADA LIMITED

BOY IS RESCUED FROM ICE CAKE

Lou E. Marsh Swims Out With Rope Held By Scoutmaster.

AT TORONTO BEACH.

TORONTO, Feb. 20.—Two men with a rope, one wading and the other swimming, and both fully clad, on Saturday co-operated to rescue one small boy from a perilous position on a floating cake of ice which was drifting rapidly from the shore near the foot of Leslie street.

The men, who were drenched by their act, were Lou E. Marsh, sports editor of The Toronto Daily Star, and Scoutmaster William J. Myall, Jr., 223 Bain Avenue. The youngster, who suffered only wet feet and a bad scare, was Billy Vaughan of Carlaw Avenue. The rescue was watched by a crowd which rushed to the spot from up and down the beach.

Billy and his younger brother, George, were playing on the beach when the older boy ventured upon a cake of ice clinging to the shore. Under the burden of his weight and the combined enthusiasm of the two children to have a boat, the ice broke away and began to drift into the lake under the pressure of a strang wind. Billy began to yell, George ran for help, and a crowd began to gather.

In the crowd was Scoutmaster Myall, who had a group of boys on the beach. Unable to swim, Mr. Myall produced a rope with which he had been instructing his corps in knots and rope hitches and sought to throw it to the drifting lad. At the same time he urged Billy to sit still and not upset or shatter his precarious craft.

Hears Shouts

Sitting in his car several hundred yards from the spot, Lou Marsh looked up from the book he was reading when he heard shouts. He drove to the foot of the street and ran to the beach. As he ran up to the group who watch the boy, he pulled off his heavy overcoat.

"Myall had kept his head and sent another boy for the rescue rope and lifebuoy which hung on a post down the beach," Mr. Marsh said. "He knotted the two ropes together but could not throw the rope to the lad. In any event it was dangerous because the boy might have fallen in while reaching for it.

"We thought about getting a rowboat. But something had to be done right away, because kids get excited and by the time a boat could be brought the little fellow might have become panicky and upset himself. So I started to wade out. I though it wasn't deep until I stepped in over my depth. So then I swam. I managed to reach the ice floe and get my fingertips on it. Myall, who couldn't swim, waded into the water up to his shoulders so I could get enough rope to get out to the kid."

MOTORIST DROWNS DIVER FINDS AUTO

Howard Smith Second To Have Perished In Sydenham Lake This Winter.

(Canadian Press Despatch)

KINGSTON, Feb. 20. — Missing since Friday, when he started across Sydenham Lake in his car, Howard Smith, 20 years old, was the second victim of the lake this winter. A diver yesterday found the car, which had gone through the ice, but was unable to discover the body.

It is believed Smith got free of the car, and was swept under the ice. He had left the land north of the lake Friday on his way to the Village of Sydenham, when his car plunged through a crack in the ice. He did not return home by Saturday night, and an alarm was raised, resulting in the diver finding the car today. This is the second drowning in Sydenham Lake since the new year. In January another youth, E. Rousthorn, was drowned when he went through a crack in the ice while skating.

GOVERNMENT WILL HANG ON

No Provincial Election This Year Henry Cabinet Decides.

MAJORITY DECISION.

TORONTO, February 20. — The Henry Government proposes to "hang on," and avail itself of a "lame duck" session of Ontario's Parliament under the Act extending the life of the Provincial Legislature from four to five years.

The huge increase in the debt of the Province, due to the orgy of expenditure during the past few years, and the consequent increase in taxation, decided the politicians at Queen's Park to play for time and hope for the best.

Die-Hards Get Their Way.

It was a majority decision. Certain of the Ministers, in view of bluntly expressed Conservative opinion throughout the Province, particularly in the rural districts, where the stress of taxation is falling heavily, were inclined to favor an appeal to the people at the end of the regulation four years—even if it resulted, as anticipated, in electoral defeat.

"Let the other fellows," was the argument, "struggle with the complications and the mess into which we have got ourselves." One Legislature, at most, under existing indebtedness and taxation, would, they maintained, result in a return to Conservative administration.

Why You should INSIST on BUCKLEY'S MIXTURE for Coughs Colds Flu Bronchitis Asthma

Because—
Merit alone has made Buckley's Canada's greatest remedy for coughs, colds, 'flu and bronchitis.

Because—
70 out of every 100 Canadians can't be wrong. From Halifax to Vancouver you'll find Buckley's in almost every home.

Because—
Buckley's acts with speed—it acts like a flash—a single sip proves it. It's absolutely amazing to see how speedily bad, lingering colds and hang-on coughs are put out of business.

Because—
Buckley's is economical. You can dilute it with three times its volume of water without impairing its efficiency in the slightest.

Because—
Buckley's is safe. Buckley's contains no narcotic or habit-forming drug of any kind. You can give it to the smallest child with every safety.

Because—
Buckley's is a Doctor's proven prescription prepared and manufactured under the direct supervision of a GRADUATE PHARMACIST.

And most important of all—your health demands Buckley's. Cheap imitations are numerous and often treacherous; be on your guard and insist on Buckley's.

6,000,000 Canadians will tell you there is no substitute for Buckley's

NEIGHBORLY NOTES

Please Phone Items to 1600 or 1601

Mr. Alex. Burgess, Mr. John McTeague and Mr. Sam. Agnew were guests of Mr. and Mrs. William Edwards of Toronto over the week-end.

* * *

Mrs. Walter Howard and son, of Edmonton, spent the week-end with friends in Peterborough.

* * *

The Rev. Dr. A. T. Barr has a birthday anniversary to-day.

* * *

Miss Dorothy Moir was in Toronto on Saturday for the dinner and dance of Gamma Phi Beta Sorority of Toronto University at the Royal York Hotel. She was the guest of Miss Margaret Young in Toronto.

* * *

Mrs. Jane Elmhirst of North Monaghan, who resides at the home of her son-in-law, Mr. George Fowler of North Monaghan, and is at present visiting in Toronto, is eighty-four years old to-day.

* * *

A very successful card party was held at the home of Mrs. A. H. Cooke, Westcott Street, under the auspices of the Ladies' Auxiliary to the Canadian Legion, when prizes were won by Mrs. E. Barnes, Mrs. F. Millard and Miss Barnes. Mrs. Walton won the door prize. At the conclusion of the games, a dainty lunch was served by Mrs. M. Lynch and her committee.

* * *

Mr. and Mrs. W. Howard of Simcoe Street celebrate to-day the fortieth anniversary of their wedding.

* * *

Mr. Oliver Green and son Stanley, of Lisburn Street, spent the week-end in Toronto.

* * *

A jolly Valentine Dance was held in the Woodmen of the World Hall on Friday night, under the auspices of the Caledonian Club. The ladies' executive decorated the hall very tastefully with Valentine favors and streamers for the occasion. Mr. D. Anderson acted as master of ceremonies, and old-tyme and modern dancing was engaged in until midnight. Music was supplied by Mr. R. Gilmour (melodeon) and Mr. A. Milne (bagpipes). A door prize was won by Mrs. D. Anderson. A delicious lunch was served by the committee. Next Friday the local Welsh Society will be the guests of the club, and a large turnout of members is hoped for.

* * *

Mrs. W. E. Conway, Park Street North, with her sons, Messrs. Lorne and Harold Conway, are in Brantford for the funeral of the late Mr. Rupert Conway, who was killed in an automobile accident near Hamilton, on Saturday morning.

* * *

Mr. Don McHoull of Queen's University, Kingston, spent the week-end in the city with his mother, Mrs. H. McHoull of Elcome Crescent, and gave an address entitled "Another Slant on Russia." to the members of the T.O.B. Class of George Street United Church.

* * *

The many friends of Mrs. D. J. McLeod of 257 Lake Street will be glad to know that she has recovered sufficiently after her recent operation in Nicholls Hospital to return to her home.

* * *

Mr. and Mrs. L. Yeotes and Miss Sophie Yeotes were in Toronto on Thursday for the annual ball of the Ladies' Auxiliary to the Greek Society, held in the Oddfellows' Hall.

* * *

Mr. Donald F. Robertson of the staff of the Canadian Bank of Commerce in Deseronto, formerly of Peterborough, has been successful in securing his diploma from the Canadian Bankers' Association of Queen's University, Kingston, in recent examinations.

* * *

Miss Mary Westbye was in Toronto on Saturday, the guest of Miss Eleanor Wallace, and attended the dinner and dance of the Gamma Phi Beta Sorority of the University of Toronto, held at the Royal York Hotel.

* * *

A large group of happy children gathered at the Y.W.C.A. on Saturday for the Junior Valentine party. Following a program of games, gymnasium drills and dances, Miss Dora Robotham from India spoke to the children of the Y.W.C.A. in that country and showed them how girls in India dressed. Mrs. E. E. Harvey told an interesting Valentine story. The grand march was an event of the morning when the following were chosen for prizes or honorable mention: Babies, first prize, Germaine Laderach, as a Swiss peasant; Junior, first prize, Elizabeth Richardson, pierot; Margaret Walker, Valentine girl; Eleanor Picard, Mrs. Valentine; Desmond Brown, cupid; Joan Welsh, fairy queen; Betty Bell, Japanese lady; Loraine Bradley, Valentine girl; Alma Hill, Valentine princess; Joan Pitchford, old-fashioned Valentine; Billy Welsh, bell hop; Iris Forbes, Valentine powder puff; Jeannette Disnel, Dutch girl. Honorable mention: Muried Hartley, old-fashioned girl; Marilyn Doleman, wee cupid; Grace Schiarizza, heart; Jimmie Cumming, Indian boy; Eldred Bradley, Valentine; Dorothy McNeely, Valentine; Angie Hutchison, Valentine; Iris Fitzgerald, Valentine girl; Bernice Newman, Spirit of Valentine; Dorothy Pearson, Dutch boy; Rona McLarnon, Dutch girl; Virginia Madill, old-fashioned girl; Audrey Murray, Queen of Hearts; Mary Riley, Sunbonnet Sue; Betty Jary, Valentine; Shirley Brown, Queen of Hearts; Marion Shaughnessy, a Valentine. Mrs. H. Wightman and Miss Mary Elliott acted as judges and Mrs. Harvey presented the prizes, also presenting Royal Life-Saving Society proficiency certificates won by the following junior swimmers: Mary McPherson, Phyllis Lawrence, Peggy Edmunds, Kay Lawrence, Margaret Pitchford, Amy Bull, Elizabeth MacKay, Peaches Graham, Joan Ottewell, Sylvia Timms, Frances Bestard, and Mary Sisson. Margaret Lowren passed the examination for the certificate but is not old enough to hold it for another year. Elementary certificates: Catherine White, Goldie Shaw, Jane Turner, Agnes Richardson, Marion Foster, Marjorie Foster, Margaret Lawrie, Jimmie Cumming, Iris Fitzgerald, Betty Boyle, Jean Bell, Eleanor Sheehy, Grace Schiarizza, Elizabeth Stillwell, Loreen Bradley. Peterborough Y.W.C.A. is proud to be listed twelfth place among the eighty colleges, Y.W.C.A.'s and camps for number passing the life-saving examinations of 1932. The annual report of the Life-Saving Society again shows honor to Peterborough in the appointment of Miss Littlefield as one of the honorary examiners for the society. Refreshments were served to all the children at the close of the party.

* * *

An interesting and enjoyable event took place on Friday evening at the home of Mr. and Mrs. Thomas Thorn of Otonabee, when a large number of friends and relatives gathered at their home to celebrate with them the thirtieth or pearl anniversary of their wedding. The gathering took the form of a surprise party and an entertaining program was given, with Mr. Livingstone Stewart as chairman. After a brief address, he announced the following numbers: vocal solo by Mr. Walter Hanbidge; readings by Miss Betty Stewart and Miss Corona Hanbidge; violin solos by Stewart Dawson; vocal numbers by McIntosh Bradshaw, and piano solos by Mrs. Harold Dawson, who acted as accompanist for the solos and the community singing. During the evening, the presentation of a cabinet containing thirty-three pieces of silver, was made; also the gifts of a book, a pearl-handled cold meat fork and berry spoon, a pyrex pie plate, a silver basket filled with roses and a purse of money, all gifts of their friends and relatives. The presentations on behalf of the assemblage, were made by Miss Edith Thorne, Mr. Harold Thorn and Mr. Harold Dawson. The accompanying address, read by Mr. Will Dawson, expressed in eloquent terms the high esteem and affection in which Mr. and Mrs. Thorn are held by their friends. It said, in part: "As our memories go back over the years that have passed since your marriage, we recall with pleasure the many times we have enjoyed the kind hospitality of your home and of how we have found in you a true friend and neighbor at all times. We appreciate your earnest endeavor to promote the true spirit of friendship among a wide circle of friends and relatives, and your deep interest in the welfare of one and all." The address was signed on behalf of the gathering by Mrs. James Thorn, Mrs. William Thorn, Mr. Robert Thorn, Mrs. Welford Dawson and Miss M. E. Fair. A suitable response was made by Mr. Walter Thorn, for his father and mother, and everyone joined in the singing of "For They Are Jolly Good Fellows," and brief speeches were made by Mr. Wilbert Wood of Bensfort, Mr. Melville Stewart of Smith and James McCamus of Millbrook. Congratulations sent by mail and telephone were received from Mr. and Mrs. George S. Thorn of Port Hope. Mr. and Mrs. J. A. Porter of Lakefield; Mrs. Graham and family of Toronto; Mr. and Mrs. Joseph Wight, Mr. and Mrs. Russell Bragg, Mr. Fred Hoar, Miss Florence Hoar, Mr. and Mrs. Alex Wight, Mrs. Garbutt, Mr. and Mrs. Melbourne Wight, and Mr. and Mrs. Chas. Wight, all of Bowmanville; Mr. and Mrs. Horace Bingham of Georgetown; Mr. and Mrs. J. W. Dawson of South Monaghan; Mr. Joseph Hickson of Lindsay; Mr. and Mrs. George Eagleson and Mr. and Mrs. Ed. Dawson, of Cavan; Miss S. Dawson of Bailieboro. The program was brought to a close by the singing of "Auld Lang Syne," and then a dainty lunch was served from a table centered by an anniversary cake made by Mrs. James Thorn. The remainder of the evening was spen in playing games and cards. Among those present were: Mr. and Mrs. Robert Thorn, Mr. and Mrs. Welford Dawson, Mr. and Mrs. James Thorn, Mr. and Mrs. William Thorn, Mr. and Mrs. William Bradshaw, Mr. and Mrs. Thomas Bradshaw, Mr. and Mrs. Harold Thorn, Mr. and Mrs. James Stewart, Mr. and Mrs. Melville Stewart, Mr. and Mrs. George Hanbidge, Mr. and Mrs. Harold Dawson, Mr. and Mrs. Will Dawson, Mr. and Mrs. P. E. Rutherford, Mr. and Mrs. Dawson Rutherford, Mr. and Mrs. Gerald Dawson, Mr. and Mrs. Allan Preston, Mr. and Mrs. George Fair, Mr. and Mrs. James McCamus, Mr. and Mrs. Wilbert Wood, Mr. and Mrs. Willan Hutchinson, Mr. and Mrs. Wilbert Thorn, Mr. and Mrs. Arnold Hickson, Mrs. Joseph Hickson, Mrs. Dalton Stewart, Mrs. Fred Wood, Mrs. Minnie Armstrong, Mrs. R. J. Thorn, Mrs. Kenneth Thorn, the Misses Minnie Fair, Minnie Lucas, Edith Preston, Mary Thorn, Edith Thorn, Elizabeth Graystock, Ella Brown, Mabel Thorn, Barbara Dawson, Ruth Dawson, Corona Hanbidge, Betty Stewart, Margaret Preston, Anna Fair, Jean Dawson, Hazel Armstrong, Ruth Ball, Muriel Ball, Margaret Brown, Isabel McCamus, Meta Thorn, Beryl Irvine, Marion Muir, Margaret Armstrong, and Messrs. Livingstone Stewart, Edgar Clark, McIntosh Bradshaw, Stewart Dawson, Lloyd Rutherford, Walter Hanbidge, John Greer, Wilfred Brown, Will McCamus, Wellington Porter, Rob Thorn, Gerald Armstrong, Willan Wood, Arnold Brown, Howard Fair, Albert Thorn, Harold McCamus, Ralph McCamus.

FASHION SERVICE

Fashion's rage for jumper dresses is leaving its cachet on small daughter's clothes, besides those of mother and grown-up sister.

This cunning dress just pretends a jumper through its contrasting brief yoked bodice and puffed sleeves.

A tweedy red and white linen with plain white linen is fetching as the original.

Style No. 3404 is designed for sizes 2, 4 and 6 years.

Size 4 requires 1¼ yards 35-inch, with ⅝ yard 35-inch contrasting.

Price of Pattern 15 Cents

The Examiner:
Please order for me—
Pattern Number .....
Size .....
My Name .....
Address .....
.....
I enclose 15c in payment.
Allow five days for return.

JUST AMONG US GIRLS

A woman buys a car without a thought as to what's under the hood, and a boy picks out a wife without stopping to think what's under the permanent wave.

Just Between Us Women

A daily chat with Examiner neighbors conducted by Anne Wilcox

A FEW DAYS AGO we were speaking about flowers—and to-day we will continue the subject.

* * * * * * *

A boudoir bouquet must be light, in the shades of pink, blue, and yellow—a little bouquet, preferably in a small vase. Try not to use bowls of flowers in the bedroom, as they are a little off the scheme of things.

* * * * * * *

Bowls belong downstairs in the home. However, a gay little vase of flowers for the guest gives just the right greeting, and adds much to the warmth of the welcome.

* * * * * * *

Flowers for the dining-room should be arranged in a low bowl. In this room, we ordinarily look down upon them. Therefore, they should be loosely arranged.

* * * * * * *

The homemaker will do well to have a flower holder in this event, arranging the blooms so that the person looking down upon them gets just the right effect.

* * * * * * *

If they are on a buffet or sideboard, then you will look at them from the side and front. They should be arranged with this in mind. Take heed of the tell-tale mirror back of the bowl of flowers.

* * * * * * *

If you have been neglectful of the back of the bouquet, this will show up. Of course, flowers properly arranged and set in front of a mirror are best displayed because they always look to be twice as many, and give a sense of profusion and richness.

* * * * * * *

Flowers on the mantelpiece will be looked up at. Keep this thought in mind, and have the flowers hang down over the side of the container.

* * * * * * *

For a luncheon in the home, a cool-looking bowl is best for the dining table. The flowers should be loosely arranged and so low that those around the table can readily see one another. It is annoying if a bouquet is too high or too tall, so that the guests are constantly having to peer at one another through the foliage.

* * * * * * *

The same is true of an intimate, informal dinner. Arrange the flowers that guests on different sides of the table will be able to converse pleasantly with those on the other side, so that faces will not be hidden.

* * * * * * *

For the formal dinner, the hostess will, of course, wear flowers. Soft candle-light is warmer and more inviting than any other means of illumination, and with the candles harmonizing in color with the various shades of flowers, some very lovely effects can be obtained.

CONTRACT BRIDGE

WRITTEN FOR CENTRAL PRESS

By E. V. SHEPARD

THE THREE-TRUMP ECHO

The three-trump echo consists of the play of a useless middle trump upon declarer's first lead, followed by the lowest trump upon his second lead. This echo enable partners to count declarer's trumps, and also shows that the one echoing has one trump left, in case partner can win the second round of trumps and wants the echoer to ruff a suit of which he is void.

This echo, which is used only with just three trumps, is of great possible utility, as the following hand shows:

	♠ K Q ♥ K Q 8 7 5 ♣ A 7 ♦ Q J 9 5	
♠ 9 7 6 4 ♥ J 10 4 ♣ K Q J 10 ♦ A 4	Y A B Z	♠ A J 10 8 ♥ A 6 3 ♣ 9 8 6 ♦ K 3 2
	♠ 5 3 2 ♥ 9 2 ♣ 5 4 3 2 ♦ 10 8 7 6	

Y made a third-hand opening bid of 1-Heart, B bid 1-Spade, Z passed, A jumped to 4-Spades, having two assists plus, ending bidding.

Normal play of the hand, without the benefit of the echo, will give Y-Z only three defensive tricks; one spade, one heart and one club trick.

Z's opening lead was the 9 of hearts; the 10 forced the Q, and declarer's Ace won the trick. A low diamond put dummy in the lead with the Ace, and the 9 of spades brought out Y's Q. The Ace won the trick. Z played his 3 of spades. The declarer led back his J of spades. Z played the 2, stating that he held just one more spade. Had Z not echoed in trumps his partner would have credited the declarer with holding five trumps, and game would have been lost, as Y would not have led two rounds of hearts, thereby establishing a good heart in dummy (supposing Z could not trump the trick. As it was, when won the second lead of trumps he led his K of hearts, and noted that Z dropped the 2, stating that he held no more of that suit. Thereupon Y led back a low heart, knowing that Z would trump the trick with his third and last spade.

Having won one heart trick and two spade tricks, Z sought the fourth and setting trick. As the declarer had led diamonds, to gain entry to dummy for the purpose of leading trumps through Y, it did not look as if Y held the K of diamonds, although he might do so. It was certain that the declarer held at least one club or he would have shown a six-card suit in preference to first bidding four spade. B might or might not hold another diamond, but if he had none it could do no harm to ruff him, so Z led a diamond. B won the trick and led a club, that gave the defenders their fourth and last trick, as the declaring side held no more losers. Remember the three-trump echo, when holding neither more nor less than three.

School Reports

Marmora Separate School report:

Senior IV — Marguerite Doyle, Fred Johnston, Eileen Flynn, Frances Forestell, Marguerite Sopha (absent for 2).

Junior IV—Marion Flynn, Maurice Moloney, Marion Doyle, Patrick Bertrand. Rita Johnston (absent for 1), Tom Auger, Mary Warren (absent for 1).

Sr. III—Joan Shannon, Eugene Reynolds, Rita Auger, Frances Marrin, Ilene Doyle, John Paramuik, Bernard Finnegan (absent for 1).

Junior III—Tom Byrnes, Joseph Bertrand, Margaret Forestell, Joseph Warren (absent for 7), Teresa Dilmetz, Tom Moloney, Frances Bertrand, Tom O'Connor, John Shannon, Mary Paramuik (absent for 2).

II—Jean Johnston, Kevin Cummings, John Dougall, Reuben Warren, George Paramuik, Theresa Forestell, Edith French, Michael Cummings, Theresa Auger, Joseph Clairmont.

Senior I—Rose Dougall, John Clairmont, Anna Dilmetz, Margaret Cummings.

Junior I—Kathleen Bedore, Dorothy Forestell, Vera Doyle, Harold Doyle, Eva Johnston.

Primer—James Auger, Thomas Brady, Theresa Dougall, Geraldine Ferguson.

Lakefield

Mrs. B. Q. Dench and Miss Anne Dench were guests of friends in Toronto for the week-end.

Mr. and Mrs. C. W. Wilson of Cobourg spent Tuesday with Mrs. Myrtle Peacock.

Miss Aileen Peacock attended the Valentine dance in Cobourg on Tuesday evening.

Miss B. Walton spent the week-end with the Misses Burgess in Peterborough.

Mr. and Mrs. and Miss Campbell were in Peterborough on Thursday.

Mr. Edward Hughes of Cobourg was the guest of Miss Aileen Peacock on Wednesday.

Mr. Macdonald of Toronto is the guest of Mr. and Mrs. L. Campbell.

Miss Perry was in Montreal last week.

Miss Jessie Fisher of Cobourg was the guest of Miss Aileen Peacock on Wednesday.

Mrs. J. F. Harvey was in Peterborough on Friday.

Robt. Fair & Co.
PETERBOROUGH LIMITED
THE STORE OF DEPENDABLE MERCHANDISE

20% REDUCTION SALE

This Selling event that SAVES YOU MONEY commences

TUESDAY, FEB. 21ST
ENDS TUES., FEB. 28TH

For seven days only we extend to our customers the opportunity of purchasing any article in any department of this store at the generous reduction of 20%. Your bill will read:

Merchandise $10.00
Less 20% discount . . . 2.00
You pay $8.00

On an investment of $8.00 your saving is $2.00, or 25% on your money; and, besides, merchandise in every department has already been reduced to February sale prices.

Every article in the store is subject to 20% reduction.

This will mean many dollars' saving for thrifty shoppers. Remember, this sale is for Seven Days Only, and ends Tuesday, February 28th.

BE BEAUTIFUL

By GLADYS GLAD

"Dear Miss Glad: My little daughter is now two years old, and has very prettily-colored blonde hair. It is quite thin, however, and grows very slowly. I was wondering, therefore, if because of her youngness, it would be in any way harmful for me to use a bit of oil on her scalp. Do you think so?

"MRS. L. J."

Personally I do not think that it would be harmful for you to use a bit of oil on your child's scalp, if you exercise care in its application. For the scalp of a child so young is naturally very tender. Before putting your daughter to bed at night, warm a half-and-half mixture of castor oil and olive oil to body temperature by placing the container in a basin of warm water. Then apply the oil very gently to her scalp with a piece of absorbent cotton. Allow the oil to remain on her scalp until the child's head is washed in the following morning's bath.

* * *

"Dear Miss Glad: During the past few years I have been very much overweight. And my body was quite out of proportion, too, for my bust seemed undeveloped, while my hips and thighs were much too large. Through the excellence of your 'New Figure' booklet, however, I've managed to lose 25 pounds already. And my bust measurement has increased by a good two inches. My present problem, however, is blind pimples. Could you tell me how to eradicate such blemishes? PATSY."

Most pimple and eruptions have their beginnings in the condition of the blood, and so their primary treatment is internal. If your skin is marred with such blemishes, modify your diet with attention to better elimination. Drink 8 to 10 glasses of water each day. Consume large quantities of fruits and vegetables. Eat figs, dates, oranges, spinach, agar and bran to cleanse your intestines of poisons. Never attempt to press a blind pimple, however. The poisons are gathered too far under the skin. The only thing you can do is to massage around the pimply area and thus stimulate the blood to carry away the poisons.

* * *

"Dear Miss Glad: I'm having quite a bit of difficulty with make-up just at present. I just can't seem to find a shade of lipstick that looks natural on my lips. Are there any rules to be followed in choosing the shade of lipstick one should use?

"RITA."

The wrong shade of lip rouge can ruin even the most artistic make-up in the world, and so I'm glad that you're concerned about it. There are several suggestions that may profitably be borne in mind when the tint for the lips is selected. The present trend in make-up is toward naturalness. Always, therefore, select the most normal coloring, and avoid deep purples, brilliant reds and mandarin shades. Your lipstick should blend with the shade of rouge you use. The light yellowship reds are best, because they are the youthful tones the reds of exuberant health. The dark, purplish shades are the tones that appear in an aging face, and should therefore be banned by any average woman under 50.

New Face Powder Increases Beauty

New, wonderful MELLO-GLO face powder reproduces the lovely bloom of youth. Made by a new French process, it spreads smoothly, stays on longer, hides tiny lines and wrinkles, prevents large pores, banishes ugly shine. No irritation with purest face powder known, no "pasty" look. Delightfully fragrant. Start with MELLO-GLO to-day. 50c and $1.00.

Wife Preservers

Serve fried apple rings around the roast. Core but do not peel the apples, which should be red and tart. Put rings in frying pan, add one measuring cup sugar and three tablespoons butter. Cover and cook slowly for 25 minutes.

387 GEORGE ST. PHONE 3680

BUEHLER BROTHERS
TUESDAY SPECIALS

50c MEAT ORDERS DELIVERED FREE

CHOICE LOIN PORK CHOPS (Center Cuts) 12½c
TENDER BLADE BEEF ROASTS 8c lb

Sliced Bacon, lb. 12½c
Choice Round Steak, lb. 12½c
Beef Tenderloin, lb. 29c
Delicious BB Coffee, lb. 28c
New Cheese, lb. 13c
Butt Pork Chops, lb. 10c

Fresh Pig Shanks - 5c
Beef Shanks - 5c

Peanut Butter 12½c
E. Wilson, 223 London St., won 6 lb. Rib Roast Saturday.
BREAD, Loaf ... 5c

A Morning Tonic that lasts all day
GET A 20c tin TODAY

BANISH CONSTIPATION

Take N B YEAST FLAKES regularly and keep your entire system toned up. It promotes the natural activity of the intestines, rids the body of poisonous wastes, and supplies the system with vitamins necessary to good health.

N B YEAST FLAKES is pure, *brewers' yeast*, dried and flaked—the richest of all yeasts in the vitamins that have made yeast famous as a health builder. It keeps indefinitely, because all moisture has been removed from it. Every particle is pure yeast. At grocers' and druggists'.

N B YEAST FLAKES

SPECIAL PURE CULTURE (Saccharomyces cerevisiae) CONCENTRATED BREWERS' YEAST

THE NATIONAL BREWERIES LIMITED, MONTREAL
Sales Agents: Harold F. Ritchie & Co., Ltd., Toronto.

The Examiner

The Examiner is a Member of the Audit Bureau of Circulation.
The Daily Examiner published every lawful evening by The Peterborough Examiner, Limited. Office: 419 George Street. $6.00 per year Delivered in City Out-of-town Subscribers by mail, $4.60 per year
Member Canadian Press, Limited; Audit Bureau of Circulation; Canadian Daily Newspapers Association.
Member Ontario Associated Dailies, T. G. Vatcher, manager Canada Permanent Building, Toronto.
Sole U.S. Advertising Representative The Beckwith Special Agency Inc., New York, Chicago, Philadelphia, Detroit, St. Louis, Kansas City, Atlanta, San Francisco.
Advertising Rates on application.
R. M. GLOVER, Managing Director.

'PHONES: Editorial 1601, Business Office 1600. Private Branch Exchange to all Departments.

MONDAY, FEBRUARY 20, 1933

TOURIST TRAFFIC.

How serious was the decline in tourist travel from the United States into Canada last year is shown by figures that have recently been issued at Fort Erie, Ontario.

Traffic over the Peace River bridge, situated at this point last year amounted to a total of 1,633,195 automobiles and other motor vehicles while in 1931 the total was 2,269,648 motor vehicles, a decrease last year of 636,453.

This was partially made up by the fact that the ferry between Fort Erie and Buffalo carried 142,167 more cars last year than in 1932, so that the net decrease in travel at Fort Erie last year was 494,286 motor vehicles.

That is, of course, a huge falling off and it is probably reflected in the revenues of summer hotels, and other business enterprises dealing with tourists.

The decline throws a light upon the desirability of stimulating tourist traffic during the coming summer by the judicious use of advertising for it is evident that unless the trade is given a decided impetus by such means there will be a similar falling off this year.

The district that goes out after tourist traffic will undoubtedly get a fair share but other sections are likely to fare badly.

UNCLE SAM ACTS.

While Mr. Woodsworth has been striving to remove Section 98 from the Canadian Criminal Code, it is interesting to note that the United States Senate is preparing to pass a similar act that will make it illegal to hold membership in organizations that would overthrow by force the American constitution.

The need in the present unsettled situation of such a safeguard will be appreciated by the majority of people on both sides of the international boundary line.

There are in Canada those who pretend to believe that Section 98 strikes at trades unions and labor organizations generally, but it is not difficult for those who really want to disabuse themselves of that idea.

The law Mr. Woodsworth would have thrown overboard does not of course affect labor organizations; it only hits at those societies which advocate the violent overthrow of our Canadian system of government and which comprise in their membership individuals who would force by bloody revolution the communist system upon the people of this country.

As The Examiner has already pointed out, only those who mean no good to Canada need worry for a moment over Section 98.

BRITISH EMPLOYMENT.

Some interesting figures on employment have been given out by the British Ministry of Labor, who declares that in the period from 1923 to the present, while the basic industries of Great Britain have been on the decline, expansion has been taking place in a number of more recently established industries.

There have been heavy decreases in shipbuilding, coal and other mining, steel and iron, general engineering and woollens, but new and increased outlets for labor have been afforded in the various sections of the great electrical industry, transportation, silk and artificial silk, the motor vehicle industry and many branches associated with travel and entertainment.

An interesting fact is that decline in work took place continuously in industries where labor is supplied almost continuously by men, whereas those industries which have been developing include a much greater proportion of operations which provide employment for women.

Of a total of 9,896,680 employed in 1923, the number of females was 2,706,600 as compared with 7,190,080 males. In 1929 the total number employed was 10,930,360, comprising 3,117,560 females and 7,812,790 males. For the year 1932 the figures were respectively 9,965,210, 3,020,870 and 6,944,340. These figures show that between 1923 and 1929 the number of insured males in employment increased by 8.7 per cent, and the number of females by 15.2 per cent. Between 1929 and 1932 the number of insured males in employment decreased by 11.1 per cent, while the corresponding figure as regards females was only 3.1 per cent. Over the ten years, employment of males marked a decline of 3.4 per cent, while there was in the case of women a net increase of 11.6 per cent. Moreover, of the total number of insured persons in employment, females represented 27.4 per cent in 1923, 28.5 per cent in 1929, and 30.3 per cent in 1932.

SOME HELPFUL HINTS.

Just by way of throwing a little sunshine into the general situation and in a desire to be helpful, The Examiner, calling attention to the fact that the time for filing income tax returns is just around the corner brings to the attention of those who are effected some information just issued by the Department of National Revenue in regard to the proper preparation of the forms.

In compiling returns care should be exercised by taxpayers that the information in detail required by the income tax form is fully supplied.

A general impression seems to prevail that a return with a report attached, certified to by the taxpayer's auditors, is sufficient to meet all requirements. This, of course, is not so. A large number of important returns are compiled by public accountants, and they in particular should so complete the form with all the details required on every page so as to eliminate as much as possible any subsequent inquiry by income tax auditors.

A return which does not contain the information so plainly required by the form is delayed in its progress through the Income Tax division. Correspondence and personal visits by assessors follow, with resultant delay in assessing, additional cost to both parties, and additional interest to be paid where increased assessments are involved.

It is suggested that public accountants to whom is delegated the responsibility of preparing returns for their clients, can render a real and tangible national service by carrying out their duties in the manner indicated. All taxpayers must not only fill in the front page but must supply all information requested on the other pages notwithstanding that certified statements are attached. Taxpayers and auditors should know that reconciliations and continuities, which experience with the division has shown are necessary, should be furnished to complete a taxpayer's financial history.

BLACK EYE FOR THE PRIZE RING.

Death of Ernie Schaaf in a New York hospital, following a knockout blow from Primo Carnera in Madison Square Garden last Friday night, will revive agitation against the prize ring. Football's toll of lives in the United States is far greater than that of boxing, but that will little matter. The dramatic circumstances of Schaaf's death, coupled with the importance of the principals concerned in the tragedy, will blind a section of the public to all else. The ring, quite clearly, is in for a storm.

Perhaps it would be well if it didn't weather it. Not in its present form. Boxing is a fine, manly sport; as fine a sport, in its best practice, as fencing. But between boxing as an exhibition of skill and the sort of thing that takes place in the ordinary prize ring there is a wide chasm. Under the Walker law—an act sponsored by New York's late, non-lamented mayor—boxing bouts in New York State rings are supposed to be exhibitions. Actually they are savage contests in which mostly everything, including fouls, are winked at. The law provides that contestants shall be at approximately even weights. Yet time and again we read of lightweights taking on welterweights and welterweights middleweights, with the frequent consequence of gory punishment for the lighter participant.

But that isn't all. Professional boxing—as witness the revelations of Tunney in recent articles in the Journal—has become the happy hunting ground of gamblers, gangsters, racketeers and chiselers. One of the largest of New York newspapers now scatters over its sports pages the warning, "don't bet on fights." And hardly a week passes without news of some fighter "taking a dive" for the benefit of the gamblers.

The harm and pity of this is that all boxing, even clean amateur boxing, is brought into disrepute, discouraged. People grow to regard the pastime as low and brutish, scoff at the claim that it is admirable exercise. It is the common habit of arguing from the particular to the general.

In the circumstances, a general clean-up of professional boxing might be a good thing. Whether it will come is, of course, another thing. Moral waves, especially in the United States, have a way of breaking harmlessly upon the rocks of a short public memory.—Ottawa Journal.

THERE ARE TWO PLANS.

The City Council is considering making changes in the method of purchasing goods for relief orders. The idea is that there are commodities which can be secured to advantage through wholesale buying and central distribution. Some time ago there was a letter in the Beacon-Herald written by a resident of Goderich. The writer stated there were large quantities of beans in many barns in Huron County and these could be secured at a low price. The food value of beans is high. About the same time there was a statement from a farmer in Logan Township, saying that he took wheat to the mill and had it cracked; it made excellent cereal and was used also for making muffins. He had figures which showed this food to be available at a low cost.

There have been various plans tried in Canadian and American cities, and central distribution has not proved best. A check up of methods in U. S. cities showed that Rochester had tried out a number of methods, and had finally settled upon the plan of having certain staple articles distributed in existing stores at 12 per cent. above the actual cost price. Stores which did not desire to do business on that basis were left off the list, but there were plenty in agreement with the plan to make the work of distribution possible. The experience there was that on the 12 per cent. basis it was possible to attend to distribution for less money than it took to secure central quarters and to engage the necessary staff for waiting on customers and attending to the clerical work.

The idea which the City Council in Stratford has in mind is timely and there is urgency behind it. It is necessary that each dollar which the ratepayers must provide for relief work shall go just as far as possible. It is also important that those securing relief shall have just as great a quantity of desirable commodities as can be provided.

When the committees have made their investigations it will be known what central store rooms would cost for rent and operation. Then it will be possible to compare that figure with one which does business through existing stores at a stated rate of profit. Both plans are worth serious consideration. —Stratford Beacon-Herald.

EDITORIAL NOTES AND COMMENT.

The Relief Fund campaign cannot be allowed to fail. Every dollar asked for is required.

Retrenchment to be effective must out deep. The situation calls for genuine saving by all spending bodies

Perhaps when the question of Russian barter gets before the House the country will finally be able to get a clear idea of what the whole thing means.

The Sault bobs up with a story of how Algoma folks use an automobile to catch fish. That's a great country up there.

The idea should begin to sink home that robbing banks in Ontario is not the safest way to earn a living.

Premier Henry may have to introduce Ontario's budget himself. Is he trying to equal Mr. Bennett's record in the volume of public business personally transacted?

News despatches from Europe tell of the discovery of a liquid that will make a rabbit spit in a bulldog's face. People who live in easy reaching distance of the Tennessee mountains have known about somewhat similar stuff for generations.—Nashville (Tenn.) Banner.

THE TUTTS By CRAWFORD YOUNG

MURDER IN EDEN

By Charles Winfield Smith.

(Continued from Saturday)

CHAPTER 47

Jere Kane felt genuinely sorry for Rodolf Holmes. But, he told himself, this was no time for sorrow. It was time for action.

"I think I understand," he said.

The actor looked up at him. "I got it on a location trip to Egypt," he explained huskily.

"And you gave it to—Nanette?"

"Yes. She took a fancy to it when she saw it in my apartment one evening not long ago. I gave it to her."

Kane gazed at the actor for a moment, then:

"They went riding—and were going to have dinner out."

"They went riding?" excitedly.

"Yes. They went in Dorotha's car. It was lighter and more chummy—"

"Never mind that," harshly. "Where did they go?"

"Look here, Kane," the actor expostulated, "what difference does it make where they went. You wanted them—"

"It makes all the difference in the world if we don't catch them," coldly. "They're riding to their death—"

Holmes wilted hopelessly. "But how are we going to follow them?"

"In your car."

"But it is in the garage—I had an accident yesterday."

Kane groaned. "Can we get a cab nearby?"

And then remembered that yesterday he had obtained one but two blocks away.

"Come on," he shouted, "before it's too late."

Holmes protested, "But where are we going?"

"Where did they go?" the other countered.

"They were going to the summit house on Mount Lowe for dinner."

"Up the mountain?" Kane asked incredulously.

"Yes," weakly.

He was galvanized into instant action. He seized the actor by the arm and fairly dragged him from the house. "We've no time to lose," he explained hastily. "Even now, we may be too late—"

They raced to the cab stand, instructed the driver to take them to the mountain out beyond Pasadena and leaped into the machine. The chauffeur, grinning at the fare he was going to collect, leisurely shifted gears and started away.

"Snap out of it," Kane shouted through the window into the driver's ear. "This is a matter of life and death."

But the chauffeur was in no hurry. He poked through the traffic, winding back toward Hollywood boulevard, the most crowded street in the city, and then headed for town.

Kane was beside himself with anger. He tried to get the driver to follow less traveled streets, but without avail. Finally:

"Never mind about that Mount Lowe trip," he shouted, "take us to police headquarters."

"But, mister," the chauffeur protested, "I'll get you there all right."

"Take us to police headquarters," Kane reiterated.

When the machine drew up in front of the headquarters station Kane paid the fare, barked to Holmes to wait for him and rushed into the building. He went straight to Chief Lee's office, but that individual was not there.

A sergeant greeted him familiarly.

"I've got to have a car," Kane shouted. "At once. And I want a squad to go with me."

The officer looked questioningly at him.

"Never mind about the questions," Kane exploded. "You know who I am. Please do as I ask."

The sergeant, apparently realizing in his slow working brain, that Kane was in a hurry, dashed off and shortly returned to announce that the car and squad were waiting.

The car sped away after Holmes had taken his place in the machine. The shrieking siren caused traffic to scramble out of its path to safety.

"What's up, Mister Kane?" one of the detectives asked.

"We're going after the murderer of Richard Bailey," he shouted, but the wind almost ripped the words from his lips and flung them at his companions.

The detectives settled back, grimly happy, for they were going to be in on the kill. They thought of the publicity they would get and visualized the screaming headlines that would proclaim the fact to the world that they had arrested the most-wanted murderer in the history of this Garden of Eden.

Once or twice they tried to engage him in conversation with questions about the identity of the slayer. But he ignored them, keeping his eyes glued on the thin white ribbon that was the pavement unfolding under the glare of the powerful headlights.

The machine raced out of the city, whirled through Pasadena and out onto the open road that led to Mount Lowe. Curious eyes followed the progress of the roaring automobile as it moved precariously along its path.

Dusk faded into night before they reached the foot of the rocky hump that is Mount Lowe, but that did not cause the driver to slacken his speed one whit.

Holmes clutched the hand rest on the rear of the front seat and held on for dear life. His face was as white as a sheet and his lips were clenched tight.

Suddenly, the car skidded protestingly around a sharp curve and started up the mountain road. Twisting and turning, its wheels biting into the hard surface, it raced toward the summit.

Now the road was bordering on a deep chasm. The driver slackened his speed a bit. One of the detectives remarked grimly, "A lot of cars have gone off here."

Higher and higher they climbed. But Kane, alertly watching the road failed to discover that for which he sought. Finally the lights of the summit house showed up ahead of him.

He asked Holmes, "Are you sure they were coming up here?"

"Yes," the actor returned. "This is where they said they were coming."

As the car whirled around a short curve Kane saw the shadowy form of a light coupe off to one side of the road in the brush. There were no lights on the machine, but instinct told him this was the car he sought.

A command shouted into the driver's ear brought the big machine to a shrieking stop. Kane leaped out and started for the other machine, the detectives and Holmes laboriously following him.

One of the officers, right behind Kane, whipped out his searchlight. Its beam cut a swath through the darkness ahead of them.

The beam caught the form of a woman lying on the ground. A thin stream of blood trickled from her temple. It was Nanette LeRoi.

Holmes dropped to his knee beside her and lifted her head in his arms. Gently, with his handkerchief, he wiped away the blood. He could feel her heart throbbing and he knew he was not too late.

The light fell on the other two women. They were standing facing each other. Lucy stood with a wrench raised above her head as if ready to strike. Her face was distorted.

Dorotha cringed. Kane heard Lucy say in a husky voice:

"You make one move toward me and I'll brain you."

(To be continued.)

A THOUGHT

"All earthly delights are sweeter in expectation than enjoyment; but all spiritual pleasures more in fruition than expectation."—Feltham.

"Every beginnng is cheerful; the threshold is the place of expectation."—Goethe.

"Anticipation and hope are twins."—Rousseau.

Quotations For To-Day

There is the love of knowing without the love of learning; the beclouding here leads to extravagant conduct.—Confucius.

One-Minute Pulpit

The Lord Jesus said: Come unto Me, all ye that labor and are heavy laden, and I will give you rest.—Matthew 11:28.

READ THE WANT ADS.

ALL OF US

By MARSHALL MASLIN

ARE MEN VAINER THAN WOMEN?

Is it really true that men have more vanity than women?

I asked a man. I asked a woman.

The man said no. Once in a while, said he, you see a man who is fussy about his clothes, his appearance, but whenever you find a man like him you find a fellow that isn't liked by other men. A man doesn't pay much attention to such things. He takes himself as he is, and lets it go. He knows he isn't much and he isn't vain about his appearance.

But women are almost always vain about themselves. You know very well that they spend an enormous amount of time on fixing themselves up, buying clothes, worrying about the slight changes that announce the coming of age.

They diet, they dye, they powder, they grieve. Don't tell ME that men have more vanity than women—are you crazy, or are you just trying to please the women? (That's what the man said.)

The woman said that of course men are vainer than women, and every woman knows that is true. A woman does spend a certain amount of time in fixing, in primping, but that's because she wants to improve her appearance. She knows she has one or two points that are fairly good; so she tries to emphasize them. She knows she has weak points, so she tries to conceal them.

But a man! well, a man doesn't admit he has any imperfections at all. Or, if he has any, they are so small that they hardly count.

A woman wants to impress ONE man, as a rule (or perhaps two or three). But a man thinks he's a charmer at any age. Such arrogance, such vanity, is beyond any woman's reach. To his last breath a man thinks—and knows—that he is irresistible! (That's what the woman said, and she likes men, too, but she was smilingly emphatic about expressing her opinion.)

What do I think? I agree with her and disagree with him. When she says that the greatest vanity is the one that is impertursably satisfied with itself, she submits an argument that is practically invincible and only superb vanity would attempt to demolish it.

But I think a woman is probably vainer about not being vain than a man is about BEING vain—and this argument has become entirely too complicated. It's a vain argument.

DISTRICT MARKETS.

BAILIEBORO

BAILIEBORO, Feb. 20—Following are the week-end retail market prices:

Beef, sirloin, 15c; round, 15c; roast, 10c; stew, 8c. Veal, 14c. Pork, 10c. Breakfast bacon, 12½c. Butter, creamery, 24c; dairy, 22c. Eggs, fresh, 16c; storage, 14c. Chickens, 18c; stewing fowl, 15c. Potatoes, 70c a bag.

Livestock and grain prices are:—Cattle, selects, $4.25 a cwt.; common butchers, $3.50. Hogs, live, thick smooth, $3.25 cwt.; select graded, $3.75 cwt.; dressed, head on, $5 cwt.; head off, $2 cwt.

Oats, 22c a bushel; wheat, 41c a bushel; barley, 32c a bushel. Hay, $7 a ton.

Remarks — Buckwheat, 25c a bushel; alsike, $3 a bushel; red clover, $4 to $5 per bushel. Beans, 60c a bushel; apples, $3 to $5 a bbl.; onions, 35c a peck.

Small pigs, $1.50 each. Veal calves $5 to $7 per cwt.

DOWNEYVILLE

DOWNEYVILLE, Feb. 20—Following are the week-end retail market prices:

Butter, creamery, 25c; dairy, 20c. Eggs, fresh, 20c. Chickens, 20c. Potatoes, 75c a bag.

Livestock and grain prices are:—Cattle, selects, 4-5c a pound; common butchers, 3-4c. Hogs, live, thick smooth, $3.40 a cwt.; select graded, $4.40 cwt.; dressed, head on $7 cwt.; head off, $8 cwt.

Oats, 25c a bushel; wheat, 60 a bushel; barley, 40c a bushel. Hay, $10 a ton.

Remarks—Hay, $12 per ton. Hardwood, $8 per cord, mixed wood, $6 per load. Little pigs, $3 per pair, timothy seed, $4 per bushel. Sirloin steak 20c per lb.; veal, 9-25c per lb.; pork, 8-17c per lb.

AT MILLBROOK.

MILLBROOK, Feb. 20.—Following are the week-end retail market prices:

Butter, creamery, 25c; dairy, 20c; eggs, fresh, 16c doz.; potatoes, 50c a bag.

Live stock and grain prices are: Cattle, selects, $3.50 cwt.; common butchers, 3c lb.; hogs, live, thick smooth, $3.10 cwt.; select graded, $3.55 cwt.; dressed, head on, $5 cwt.; head off, $6 cwt.

Oats, 25c bushel; wheat, 44c bushel; barley, 30c bushel; rye, 35c; buckwheat 30c; chickens, 3 to 4 lbs. 10c; 4-6 lbs. 12c; 6-8 lbs. 15c; Spy apples, 35c peck; turnips, retail in the stores at 3 for 10c, and potatoes are 10c a peck.

AT ENNISMORE.

ENNISMORE, Feb. 20.—Following are the week-end retail market prices::

Beef, sirloin, 18c; round, 12c; roast, 8-15c; stew, 8-10c; veal 15c; pork 12c; lamb 25c; breakfast bacon 18c; butter, creamery, 22c; dairy 20c; eggs, fresh, 15-20c; chickens 19c; stewing fowl 15c; potatoes 75c bag.

Live stock and grain prices are: Cattle, selects, 6c lb.; common butchers 4½c; hogs, live, thick smooth $3.50 cwt; select graded $4.50 cwt.; dressed, head on, $7 cwt.; head off $8 cwt.

Oats 25c bushel; wheat 50c bushel; barley 40c bushel; hay $9 ton; buckwheat 30c bushel.

AT MARMORA.

MARMORA, Feb. 20.—Following are the week-end retail market prices:

Butter, creamery, 22-25c; dairy 20c; eggs, fresh, 15c; chickens 15c; potatoes 60c bag.

Oats 40c bushel; wheat 70c bushel; barley 50c bushel; hay $12 ton.

AT WARSAW.

WARSAW, Feb. 20.—Following are the week-end retail market prices:

Butter, creamery, 25c; dairy 23c; eggs 15-17-19c; chickens 15c lb.; potatoes 65c bag.

Oats, 22c bushel; wheat 45c bushel; barley 35c bushel; buckwheat 30c bushel.

Onions, Spanish, 3 lbs. 25c; beans 2½c lb.; cabbage 10c a large head; lettuce 10c head; celery 10c bunch. Butterfat in cream, first 19c lb.

THE MARKETS

CHICAGO GRAIN.

CHICAGO, Feb. 20.—Pertinacious selling that developed on wheat price upturns, and was attributed to Government-financed bodies, had a cumulative bearish effect Saturday at the last. Set-backs in wheat values were in the face of late reports of dust storms in Kansas, and, despite rumors that Japan had been buying wheat, cotton and scrap iron, with China buying wheat from Australia. Comparative strength shown by the wheat market in absorbing Government financed offerings was looked upon in some quarters as an incentive to purchase.

Wheat closed unsettled at a shade to ¼c below Friday's finish; corn, ¼c to ½c down; oats, 1-8c to ¼c decline, and provisions unchanged to 5c up.

MONTREAL PRODUCE

MONTREAL, Feb. 20.—A higher movement in butter and reactionary tendencies by egg prices were the most important developments on the Montreal Produce and Dairy Market last week.

Strong statistical position with enough stocks in Canada to last until spring production begins, and assurances of no more New Zealand importations, attracted buyers. As a result, prices rose 3c a pound, with extensive business being transacted. A good demand was reported from Montreal and out-of-town points. No. 1 grass make finished the week at 23¼c to 23½c a pound for cartots or less. To retailers, solids were 25c and prints 25c a pound. Receipts for the week totalled 531 boxes, as compared with 376 boxes the previous week.

After touching new highs for the present upward movement, reaction set in on the egg market in the middle of the week. Prices quickly broke, and on Saturday were down as much as 6c from the top levels recorded early in the week. A falling-off of demand, as the result of advance, was the main reason for the downward trend. Fresh graded extras in cartots or less closed at 21c, firsts at 19c, pullets at 18c, and seconds at 17c a dozen. Last week's receipts were 7,136 cases as compared with 7,844 cases the previous week.

A fractional advance was registered by cheese prices following the butter upturn. Fresh or recent make Ontario colored was quoted at 10c to 10½c, with early Ontario colored at 11¼c to 11½c a pound. Receipts for the week were 290 boxes, an advance in comparison with the previous week's total of 222 boxes.

After recording a small gain, potato prices eased off at the close of the week. New Brunswick Green Mountains, per 80-pound bag, were quoted at 77c to 80c, and Prince Edward Island Green Mountains at 85c to 90c per 90-pound bag.

WINNIPEG GRAIN.

WINNIPEG, February 20. — Satiated with four days of buying, foreign importers declared a holiday on Canada's wheat on Saturday. Caught in the eddy of indifferent demand, wheat prices on the Winnipeg grain market drifted fractionally lower in the short Saturday session, closing ¼c to ⅝c below Friday's finish.

Trading was dull throughout, values moving within a narrow range. May futures ended at 48¼c, July at 49½c, and October at 50¼c.

Moderate buying at seaboard houses enlivened trading at the opening. Some selling thereafter nullified this support, though offerings at no time were heavy, and futures moved indifferently until the close. At times the pit was deserted.

Outside markets also weakened, but this did not influence the local trend. Cheaper offerings from Argentina pressed heavily upon the Liverpool exchange, resulting in fractional declines there.

Trading continued slow in cash grains. Offers again were scarce and spreads closed unchanged. Coarse grains futures also were dull, moving within a narrow range.

Futures:

Wheat—	Open	High	Low	Close	Prev. Close
May	.48¼	.48⅝	.48¼	.48¼	.48½
July	.49½	.49⅝	.48¼	.48	.49⅝
Oct.	.50⅜	.50⅝	.50¼	.50¼	.50⅝
Oats—					
May	.25	.25⅛	.24⅞	.25	.24⅞
July	.24	.24	.23⅞	.24	.24
Oct.	.22⅛	.22⅞	.23⅛	.23⅛	.22⅝

LAUDS NEWS ADVERTISING

HAMILTON, Feb. 20.—Declaring the average good daily newspaper would cost 50 cents instead of two cents were it not for advertising revenues, Russel T. Kelley Saturday night emphasized the importance of advertising in newspapers. He was speaking at a meeting of the business training course of the chamber of commerce.

Character from Handwriting

By ROHAN BYRD

—Courtesy "Who's Who In Canada"

HON. S. F. TOLMIE
Premier of British Columbia, Agriculturist, Stock Breeder

The outstanding characteristics of this signature are strength, reliability and durability. He has the independence of mind and the fearless, free, warm and friendly personality of the lover of natural things. He is bluff and straightforward, hale and hearty. Though he is capable of lively enthusiasm he is too level headed, too intelligent—and he posseses too good sense of humor—to be easily ruffled or excited. He as all sorts of energy, a resolute will and active mind. He is conservative and strong on tradition and custom; not too quick to accept new things; but perfectly willing to accept whatevre new seems to have practical and common sense value. He is sincere and scrupulously honest, sympathetic and generous often to an extreme.

Tomorrow: C. F. Sise

(Copyright, 1933)

IN DAYS GONE BY

Items Taken From Old Fyles of The Examiner.

FEBRUARY 20, 1923.

Owing to the high prices of cheese and butter, the cost of milk has jumped to eleven cents a quart.... Students taking the Short Agricultural Course at Norwood made a tour of Peterborough factories today.

FEBRUARY 20, 1913

The City Council last night decided to increase the salary of W. J. Henry, City Assessor, at the rate of $100 a year until $1,800 has been reached....Fire Chief Howard will apply for an appropriation amounting to about $17,600 for the current year.

FEBRUARY 20, 1903.

J. J. Turner, Jr., suggests that new municipal buildings be established at Central Park....One man was found guilty and two were dismissed in Police Court today, charged with drinking liquor at Dunn's Hotel here during prohibited hours.

ON THIS DATE

A DAY IN CANADIAN HISTORY

By Fred Williams

A GREAT SHIPPING DISASTER

On this date, in 1860, there took place one of the most awful marine disasters in Canadian history. The Allan line was then engaged in a vigorous attempt to prove that the Canadian route could be made as speedy as that via New York. The St. Lawrence, unlighted as it then was compared with today, was fairly safe, only one or two minor accidents marring its record; but the winter route was damned by a series of disasters which played havoc with the company and disturbed public opinion. On November 29, 1859, the Indian was wrecked on the "Dead Ledges" on the Nova Scotian coast and sixty lives were lost. Three months later, on February 20th, the Hungarian went down among the rocks off Cape Sable. Not a soul on board was saved, over 240 perishing. She was a new vessel, the pride of the fleet, and had a record of three consecutive passages in 27 days and 23 hours.

The facts disclosed by the investigation were few; but it did transpire that the captain was noted for a certain dash rather than for seamanly prudence. It was said that by his skill in saving sharp corners and scudding over shoals and by his recklessness in keeping up a head of steam, he had converted the slowest of the Canadian steamers into the fastest.

Montreal, indeed all of the then Canada, was stunned by the news of the catastrophe. Postmaster General Smith was assailed as a partner in the criminal recklessness and a parliamentary investigation was held. It showed clearly that the fault lay not so much in the captain's folly in trying to make a record as to the lack of lights and warnings. The result was the inauguration of the present system of lights and markers which now make the St. Lawrence the best directed channel in the world from the Atlantic right up to Montreal. So that the disaster of 1860 was a blessing in disguise; since it forced that safeguarding of our seaways. But it was a bitter medicine at the time.

High-Priced Gold Issues Sustain Losses On Standard

TO-DAY'S QUOTATIONS

QUOTATIONS COMPLETE

Toronto Stocks
BIGGAR & CRAWFORD

	High	Low	2.30
Con. Bake	2¾-3	..	..
Br. Am. Oil	8⅛	8	8
Bell Tel.	87	84½	84½
Burt F. N.	21¼-2	..	..
B.C. Power.	16-16	..	..
Can. Cem.	2¾-3	..	..
C. P. R.	11	10¾	10¾
Can. Dredge	9¾-10	..	..
Can. Malt.	13¾-14	..	..
Cockshutt	3¾b	..	..
Dist. Seagram	5	..	..
Dom. Stores	15¾	..	..
Ford	6¾	6	6⅛
Cons. Gas	177	..	..
Goodyear	47b	..	..
Walk. G. and G.	5	..	..
Int. Nickel	9¼	9	9⅛
Ind. Alcohol.	1⅝	..	..
Imp. Oil	8¼	8	8
Imp. Tobacco	8	..	..
Con. Smelt.	60½	59	60
Laura S.	39	..	..
Loblaw	11½	..	..
McO. Frontenac	8¼-½	..	..
Massey-Harris	2¾-3	..	..
Page Hersey	46a	..	..
Power Corp.	6½-7	..	..
Int. Pete	11¾	..	..
Weston's Ltd.	19b	..	..
Steel of Can.	16½-16	..	..
Brazilian	8	..	..

WHEAT.

Chicago.	May	July	Sept.
Open	47⅝	48½	49½
Close	47½	48¼	49⅛

Winnipeg.	May	July	Oct.
Open	48⅝	49¼	50⅜
Close	48	48⅞	50⅛

Liverpool.

Due	⅛ lower
Open	⅜ to ⅝ lower
Close	⅜ to ½ lower

New York Stocks
BIGGAR & CRAWFORD

	High.	Low.	Close.
Atchison	39⅝	38⅝	38⅝
Allied Chem.	76⅛	75⅛	75¼
Amer. Can.	55½	52⅜	52½
Amer. Smelt. A.	13½	13	13
Amer. Rad.	5⅞	..	..
Amer. & For. P.	6	5½	5½
Amer. T. & T.	101	99⅝	100⅛
Amer. Roll. Mills	8	..	..
Anaconda Cop.	6⅝	6½	6⅝
Balt. & Ohio	9⅝	9½	9½
Bordens	20	..	..
Byers	11⅛	..	..
Bethlehem Steel.	13	12½	12½
Briggs	3⅜	3½	3½
Canada Dry	8⅜	..	..
Can. Pacific	9½	8⅜	8⅞
Chrysler	11¼	10½	10⅝
Col. Gas.	13½	..	..
Cons. Gas.	47⅝	46⅜	46⅜
Dupont	36	35	35
Freeport Texas	20¼	..	..
Gen. Electric	12½	12⅛	12⅛
Gen. Motors	12⅜	12	12
Gillette	15⅛	14⅜	14⅜
Houston Oil	12	..	..
Inter. Nickel	7⅜	7⅛	7⅛
Inter. Tel. & Tel.	6⅛	6⅛	6⅛
Johns Manville	17½	..	..
Kennecott	8½	8⅛	8¼
Mont. Ward	11¼	10½	10½
Nash Motors	14	13⅜	13⅜
N.Y. Central	17	16½	16⅝
North American.	22⅝	21⅜	21⅜
Penns.	16⅝	16¼	16¼
Radio Corp.	4	3⅞	3⅞
Sears Roebuck	16¼	15⅝	15⅝
Simmons Bed Co.	6½	6	6
South. Pacific	15⅝	14⅝	14½
Stand. Brands	15	14⅜	14⅜
Std. Oil N.Y.	6½	..	..
Std. Oil N.J.	24½	23⅝	24
Texas Gulf	16	15¼	15½
Timken Roll. B.	15⅝	..	..
Union Pacific	70½	68½	69
United Corp.	7¼	7	7
U.S. Steel	26⅜	25⅞	25⅞
Western Elec.	24⅞	23⅛	23⅜
Woolworth	29⅝	29½	29½

PROMINENT PHYSICIAN DIES

TORONTO, Feb. 20.—(CP)— Dr. William Carter Heggie, 66, one of the best known physicians in Central Ontario, died here early today. He was born in Brampton and received his early education there.

ONE FOR THE BOOKS!

MILWAUKEE, Wis.—Ho Tum: Joseph Obenberger, returned home from high school, tossed his books aside, and yawned so hard he dislocated his shoulder.

Among the owners of Florida citrus groves are more than 6,000 persons living outside the state.

Four million barrels of cement will be needed for the mass concrete in Hoover dam.

Toronto Mining
BIGGAR & CRAWFORD

	High	Low	2.30
Acme	9½	..	..
Ajax	65-70	..	..
Amulet	15	..	..
Arno	4⅛	..	..
Base Metals	80-100	..	..
C Res.	65	..	..
Cen. Man.	13	..	..
Coast Cop.	205	..	..
Dome	1720	1700	1720
Eldorado	157	154	157
Falconbridge	235	232	235
Hollinger	790	780	780
Howey	78	74½	76
Hudson Bay	370	..	..
Kirk. Lake	40	39	39
McIntyre	2610	2520	2525
Macassa	36	34½	34½
Lake Shore	3900	3850	3875
Ashley Gold	124	..	..
San Antonio	97	96	96
Mining Corp.	159	155	157
Nipissing	165	160	163
Noranda	2450	2400	2415
Pend Oreille	58-68	..	..
Premier	75	69	75
Sher. Gordon	41	40	40
Siscoe	163	160	160
Sudbury Basin	75	70	70
Slyvanite	102	96	96
Teck-Hughes	455	451	455
Towagmac	16½-18	..	..
Vipond	38	..	..
Ventures	109	105	105
Waite-Acker	45-75	..	..
Wright-Harg.	476	470	470

Market Closing On All Exchanges

TORONTO EXCHANGE.

TORONTO, February 20 (C.P.).—Ford A stock was offered freely on the Toronto Stock Exchange this afternoon, and the price receded to 6 at the close. The selling was said to be coming from New York. A feature also was the weakening of Bell Telephone to 84½ for a loss of 3½.

The unsettled feeling in the New York market was largely responsible for the bearish trend locally. Interlisted shares especially were affected. Brazilian dropped below 8 for the first time since last summer, an dC.P.R. fell to 10¾, though it recovered a fraction before the close. Nickel lost ⅛ and Smelters a fraction.

The utilities were uniformly weak. Consumers Gas falling back nearly as much as Bell Telephone. Quebec issues of the group also slumped, but less sharply, Shawinigan falling a point and Montreal Power ¾.

British American Oil forged ahead to 8¼, while Imperial lost a fraction and International Pete ¼.

STANDARD EXCHANGE

TORONTO, Feb. 20 (C.P.)—The jump in the price of bar silver in New York to-day gave new interest to the silver shares on the standard mining market. Late buying came into both Nipissing and Mining Corporaton and these along with Eldorado and Castle Trethaway closed higher. Trading was rather lethargic in the big gold stocks.

McIntyre was the weakest of the high-priced gold group slipping back to $35.25 for a loss of $1. Lake Shore held its loss down to 25 cents, Dome to 40, Hollinger to 5, Wright Hargreaves to 8 and Teck to a few cents.

In the base metal section Nickel was fairly firm at $9.20 but Norands dropped about 40 cents and Falconbridge gained 3 to $2.35.

WALL STREET

NEW YORK, Feb. 20. (CP)—The stock market followed a quiet downward course to-day, showing numerous losses of 1 to 3 points in the later dealings. "Repeal" issues were firm but dull. American Can, under considerable pressure, dropped more than 3 points, while loses of about 2 appeared in Allied Chemical, McKeesport Tin Plate and Union Pacific. Du Pont, Columbia Carbon and J. C. Penney were off a point or more. National Distilleries was up 2 and Owens-Illinois Glass gained one. United States Steel and Montgomery Ward lost major fractions. Sales approximated 860,000 shares.

BOETTCHER ALIVE

DENVER, Colo., Feb. 20.—(AP)—A week after Charles Boettcher, 2nd was kidnapped from his home here, his millionaire father, Claude K. Boettcher, announced he had received communications which convinced him his son was alive and well. At the same time he announced he would henceforth conduct the case independent of the police.

30 PER CENT. WAGE CUT

WINNIPEG.—As their contribution toward the balancing of the school board budget this year, Winnipeg school teachers will be asked to take a reduction of 30 per cent in salaries towards a saving of $621,000 for the school board.

COUGHLIN IMPROVING.

WINDSOR, Ont.—Judge J. J. Coughlin to-day was reported improving steadily in health. He is believed out of danger now. He fell and suffered concussion of the brain recently.

SILVERWOOD'S SHOWS 4 1-2 P.C. PROFIT ON GROSS SALES FOR YEAR

Annual Report Reveals Profit Of $300,039.78 On Twenty-five Plants.

STRONG LIQUID POSITION.

Operating results for the first ten months of the fiscal year which began last April 3rd, indicate that Silverwood's Dairies, Limited, will end the period with a reduced profit but with an improved liquid position. In the previous financial year the company had net profits on their twenty-five plants of $300,-000.78, which was 4½ per cent on gross sales. This is less than one half cent per quart net.

Volume has been well maintained in all departments, it is stated authoritatively, but the spread between producers' costs and retail prices has been reduced by lower prices in some districts, by increased taxation and by the increasing amount of milk which is supplied to municipalities at practically wholesale prices for relief purposes.

Owing partly to the cool summer and partly to the imposition of the 6 per cent sales tax, the ice cream branch of the industry was much less profitable in 1932 than in the previous summer. It is generally conceded that sales for 1932 were at least 33 1-3 per cent lower than the peak sales during good years. These important reductions in earnings have been offset by the most rigid economies and by sharp reductions in salaries. Higher paid officials of the various companies have taken at least 20 per cent reduction, and reductions have been applied all down the line.

JOEY GREEN IS DEAD

GLEN FALLS—Joey Green, racketeer, who like the late Jack Diamond once nursed his bullet riddled body back to health only to be shot down again, is dead today, victim of an early Sunday morning battle in a soft drink shop.

Green was killed, police believe, by a gunman who seized his tie and held him close while two bullets were pumped into his side.

PENNY ARCADE LOOTED

LONDON, Ont. — Armed with axes, a gang of robbers destroyed equipment in a penny arcade at Springbank amusement park, police were informed today, and stole stock valued at $600. The door of a shop next door also was broken but it is not yet known whether anything was stolen.

DIES FROM BURNS

HULL, Que.—J. H. Routliffe, 52, died in hospital here early to-day as the result of burns received while working at the switchboard in a power plant yesterday.

He was an ex-Mayor of Deschnes, Que., and former Warden of Hull County.

BANK SUSPECT REMANDED

TORONTO—Elroy Hunt, of Ripley, Ont., brought here from Chicago by police investigating the Bank of Commerce robbery at Markham, Ont., Jan. 30, appeared in police court today charged with the crime and was remanded for a week.

FIRE VICTIM DIES

SIMCOE, Ont.—Second victim of a fire a week ago, Stuart Sipes, one-year-old, is dead here. Dorothy Sipes, his sister was holding the child in her arms when she poured kerosene into a wood stove. Both were badly burned, the girl dying soon after the fire, and Stuart Saturday night.

WOMAN, THREE MEN PERISH WITH PILOT

(Continued from page 1)

iliar with the north country. He appeared in the news a year ago when, after his plane crashed while he was flying to Toronto to compete in an air derby, he hitchhiked to the Ontario capital, borrowed a plane just before the race started and made a fair showing. He leaves a widow and young son. They live in North Bay.

Clegg also was well-known in Western Ontario. During 1926 and 1929 he was pilot-instructor for the Atlantic and Pacific Airways in Sarnia.

Sunday Pleasure Jaunt

The four Schumacher people were members of a party who had flown from Porcupine lake to one of the Feldman Brothers' lumber camps in the Wataikin area Sunday morning. They had dinner at the camp and Clegg was ferrying them back to South Porcupine, taking four on each trip. All but the four killed had been safely returned to Porcupine. Clegg had just taken off from the lake with the last party when the crash occurred.

Forty-five employees of the lumber camp witnessed the crash. The machine was a Fairchild and was said to be owned by Stanley J. Smith, of Sarnia, Ont.

Provincial Officer Craik and Coroner Montgomery, of Timmins, are now on their way to the scene of the accident by sleigh. A heavy snowstorm made it impossible for them to make the trip by plane to-day.

Heavily Wooded District

A 40-mile wind is blowing today in the district where the accident occurred. The shore of the lake near where the plane crashed is thickly wooded on high banks.

The plane had ascended only 200 feet when it nosed down and crashed through the ice. Lumbermen who saw it fall said they heard a loud noise like a backfire and then saw the machine come crashing down. A team from the camp had to travel 20 miles to the nearest telephone to get word of the accident out.

Known Around London

LONDON, Ont., Feb. 20 (C.P.)—While H. R. Clegg, of North Bay, killed with four passengers when his plane crashed near Timmins Sunday, was a member of the London Flying Club in 1928 and in 1929 when he was employed as pilot-instructor for the Atlantic and Pacific Airways at Sarnia. He was recognized as one of the finest stunt flyers in the country, having taken part in many air pageants.

Clegg spent all last summer and fall supervising the rebuilding of the Fairchild plane in which he met his death. It had been badly damaged in a crash at Sarnia. Clegg left London last December with the plane. Last week club officials heard his machine was stuck in a small field near Sudbury.

Canadian National Loadings Increase

LONDON, Ont., Feb. 20 (C.P.).—Canadian National Railway car loadings here and passage of cars through Sarnia tunnel continue to show a definite increase.

At Sarnia there was an increase of 253 revenue loads last week over the corresponding week in 1932, and London division kept intact its record for an increase each week since the New Year by topping both the 1932 marks.

This spectacular picture, telephoned from Batavia to Amsterdam, transmitted to London and radioed to New York, shows the actual explosion of a bomb aboard the Dutch battleship De Zeven Provincien, which had been stolen by mutineers and held for several days. The bomb, dropped by a Dutch plane, killed 22 of the mutinous crew and injured 25 others, causing the surrender of the remaining mutineers. In background is the Dutch destrayer, Piet Hein, which had purcued the stolen battleship from Kuta Raja, Sumatra. Seventeen planes were used in rounding up the stolen ship.

When George Lansbury, British Labor leader, addressed a trades union meeting in Hyde Park, London, such a tremendous crowd gathered that 15,000 police reserves were called out in an effort to nip in the bud any attempt at disorder. ABOVE is seen the fiery Labor champion in characteristic pose as he vigorously protests the government's economic policy.

Livestock-Produce Quotations

TORONTO LIVESTOCK.

TORONTO, Feb. 20 (C.P.). — Early trading on the Toronto livestock market was slow to-day with not enough cattle sales made to establish prices. Calves opened easier; hogs steady; sheep and lambs steady.

Receipts were; Cattle 1,890; calves 230; hogs 1,060; sheep and lambs 200.

Quotations as supplied by the Dominion Livestock Branch:

Cattle—No quotations.

Veal calves—Good and choice, $6.50 to $7.50; common and medium, $3.50 to $6.

Hogs (off car basis)—Selects $1 premium; bacons $3.75; butchers $1 discount; heavies $2.50 discount; lights and feeders $1 discount; sows $1.75 to $2.

Lambs—Good ewes and wethers $6; heavies $4.50 to $5.50; bucks $4.50 to $5; culls $4 to $5.

Sheep—Good, light $2.50 to $3; heavies $2 to $2.50; culls $1 to $1.50.

FRUITS AND VEGETABLES

TORONTO, Feb. 20 (C.P.)—The following wholesale prices on fruits and vegetables were supplied by White and Co., to-day: Domestic Fruits—MacIntosh Reds, No. 1, bushel, $1.25 to $1.50; No. 2, 75c to $1; Spies, No. 1, $1 to $1.25; No. 2, 50c to 75c.

Imported Fruits—Texas grapefruit, case, $4.50 to $5; California Oranges, case, $4 to $4.75. Domestic Vegetables—Beets, bag, 60c; carrots, bag, 50c; green onions, doz., 20c; cabbage, doz., 35c; hothous tomatoes, lb., 18c to 20c; hothouse rhubard, doz., 50c to 60c.

TORONTO CHEESE

TORONTO, Feb. 20 (C.P.)—The Toronto Wholesale Cheese Market was steady to-day with dealers buying large, colored, paraffined and government grades at 10c to 10¼c.

Wholesalers offered cheese to retailers at the following prices: New—Large, 11½c; twins, 11¾c; triplets, 12c. Old—Large, 17¾c; twins, 18c; triplets, 19¾c. Medium—Large, 15½¼c; twins 15½c; triplets 15¾c.

TORONTO PRODUCE.

TORONTO, Feb. 20 (C.P.).—The following quotations on produce delivered at Toronto were supplied by the United Farmers' Co-operative Co. to-day:

Eggs, extras, doz. 17c; eggs, firsts, doz. 15c; eggs, seconds, doz. (cracked) 13c; cream, No. 1, lb. (f.o.b.) 20c; cream, No. 1, lb. (off truck) 20c; butter, No. 1 solids, lb. 23½c; potatoes, per bag 65c.

Lifford Line

LIFFORD LINE, Feb. 20 (Examiner Correspondence)—The A.Y.P.A. of St. Mary's Church, Lifford, held a delightful Valentine party at the home of Mr. and Mrs. Lloyd Staples on Thursday evening.

At the conclusion of business part of the meeting the present of the spirit of St. Valentine was introduced, and remained prominent throughout the evening.

Miss Muriel Hannah gave an appropriate reading on "Why We Celebrate St. Valentine's Day", which proved most instructive. The A.Y.P.A. will hold their next meeting at the home of Mr. and Mrs. W. L. Hannah. The hostess with assistance from various members served dainty Valentine refreshments.

A hearty vote of appreciation was voiced for the kindness of the hostess in entertaining the society while not a member of the organization.

FOREIGN EXCHANGE.

NEW YORK, Feb. 20 (C.P.). — Prime commercial paper 1⅛ per cent.; foreign exchange irregular. Demand rates: Great Britain 3.44¼; France 3.94 9-16; Italy 5.11½; Germany 23.91½; Canada 83.25.

Hockey Practices

EMPIRE CLUB

The Empire Cubs' bantams will hold a practise to-night at the Brock from six to seven, and a full turnout is requested.

Sixth Round Draw For English Cup

LONDON, Feb. 20 (C.P. Cable).—The draw for the sixth round of the English Soccer Cup was announced to-day. The games, which will be played March 4, are as follows:

Derby vs. Sunderland.

Burnley vs. Manchester City.

Everton vs. Luton Town.

Brighton or West Ham United vs. Middlesbrough or Birmingham.

Senator Aguelli is reputed to be the richest of Italy's 15,000 millionaires.

High Temperatures Hit North Country

NORTH BAY, Ont., Feb. 20 (C.P.) — Temperatures ranging as high as 42 above zero heralded the coming of a comparatively warm spell in usually frigid Northern Ontario to-day.

Hornepayne, which regularly crashes into the weather news with 40 and 50 below temperatures, reported 15 above and it was 42 above at Cochrane. Light snow and rain fell in some localities.

INQUIRES SUM PAID TO TILLEY

Nixon Would Know What Hydro Probe Cost Ontario For Counsel.

MEDD HAS QUESTIONS.

TORONTO, Feb. 20 (C.P.)—Further inquiries regarding the amount of money paid by the Ontario Government to the law firm of W. N. Tilley, K.C., who was commission counsel during the enquiry into Ontario Hydro-Electric Power Commission matters, were yesterday placed on the order paper of the legislature by H. C. Nixon, Progressive leader.

M. Nixon asks: "Has Mr. W. N. Tilley, K.C., or any member of the firm of Tilley, Johnson, Thomson and Parmenter, barristers, (Toronto), or the firm itself been retained by the government or H.E.P.V., in connection with the acquiring of the Abitibi Power development?

"If so, what has been the total amount paid in this connection? Has the account closed or not?"

W. G. Medd, South Huron, asks: "What is the total sum of money paid to the firm Clarkson, Gordon, Dilworth, Guilfoyle and Nash, accountants, or to any member or employee of the firm during each of the last three fiscal years by (a) the Government; (b) Hydro-Electric Power Commission of Ontario; (c) any other outside public service department of the Government?"

D. M. Ross, North Oxford, asks for enlightenment on the Budget Committee. "Is there," he asks, "a special commission known as to the Budget Committee at work in the service of the Province? If so, who are they? How were they appointed and when? What is the nature of their duties? What remuneration does each receive?"

BANKERS LOOK TO LEGISLATURE

Michigan Officials Hope To Have Plan of Operation Ready in 48 Hours.

MAY EXTEND HOLIDAY.

DETROIT, Feb. 20.—(AP)—Michigan bankers looked to the state legislature today for assistance in working their way out of the problems which last Tuesday resulted in the proclamation of an eight-day banking holiday.

In conference rooms, by telephone and by telegraph the bankers worked with state and federal officials throughout the week-end to devise measures which would guarantee the funds of depositors and insure the resumption of the holiday period Thursday.

Out of the week-end conferences of Detroit bankers came word that substantial progress was made and that a plan of operation probably would be announced within 48 hours. Meanwhile 83 outstate bankers met at Grand Rapids and went on record as favoring an extension of the holiday "until such time as legislation necessary for the protection of depositors has been enacted."

That action the legislature will take when it assembles at Lansing tonight was not definitely known today. Among the bills ready for introduction are those making legal Gov. Wm. A. Comstock's proclamation of the holiday, extending the power of the state banking commission to permit him to limit withdrawals after the holiday is over and giving the governor extraordinary powers in dealing with the situation.

COMMITTED FOR TRIAL.

OSHAWA.—Archie Hopkins, of Oshawa, was committed for trial today on a manslaughter charge arising from the mysterious death on January 20 of Thomas Sheridan, former Oshawa alderman. He was remanded to the county jail at Whitby until the Assizes starting March 2.

Sheridan was found dead in a field early one morning near Hopkins' home.

$1,200 DIAMOND FOUND.

WINDSOR, Ont.—A diamond ring valued at $1,200, reported stolen from a Detroit home, was found hidden in a vacant lot in East Windsor, near the home of a former girl employee of the Detroit family which lost the ring. The owner would not lay a charge.

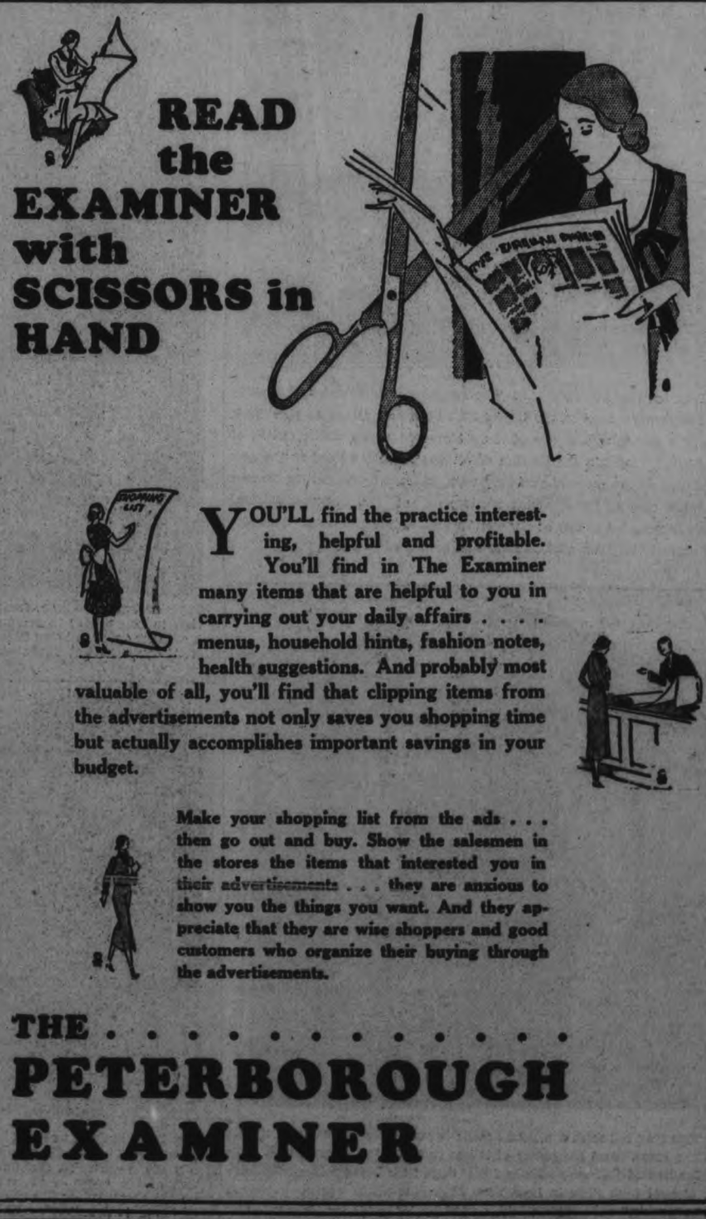

YOU'LL find the practice interesting, helpful and profitable. You'll find in The Examiner many items that are helpful to you in carrying out your daily affairs . . . . menus, household hints, fashion notes, health suggestions. And probably most valuable of all, you'll find that clipping items from the advertisements not only saves you shopping time but actually accomplishes important savings in your budget.

Make your shopping list from the ads . . . then go out and buy. Show the salesmen in the stores the items that interested you in their advertisements . . . they are anxious to show you the things you want. And they appreciate that they are wise shoppers and good customers who organize their buying through the advertisements.

THE . . . . . PETERBOROUGH EXAMINER

News and Current Events of the World as They Are Seen by the Cameramen

BILLY AND "MA" SUNDAY

Although pronounced out of danger, the Rev. William A. (Billy) Sunday, has been ordered to take a long rest. The 69-year-old evangelist has been seriously ill since he was stricken with acute indigestion during a revival meeting in Des Moines.

It seems that the faculty of differentiating between art and obscenity is strangely absent in the United States Customs Office at New York. Here is a photograph of one of the rotogravure copies of the ceiling of the Sistine Chapel in the Vatican which was recently halted at the gate to the U.S. on the grounds that they were "obscene." The ceiling famous the world over as the crowning masterpiece of the immortal Michael Angelo is regarded as one of the world's greatest art treasures. The pictures were later given a clean slate and permitted to enter.

This may not seem a pleasant smile to you, but it's a smile of victory just the same. And the owner of it has cause to feel pleased with himself for he had just been adjudged best dog of his breed at the Westminster Kennel Club show in New York when this photo was made. He is "Crovanspring," an English bull, owned by Mr. and Mrs. Hugh J. McCroden, of Ridgewood, N.J.

The Versailles Treaty, by prohibiting the use of fighting aeroplanes in Germany, makes it impossible for the German army to engage in anti-aircraft gunnery practice with real planes, the ingenious Teutons have devised this method of keeping their hands in. At LEFT a soldier is shown governing the movements of a cardboard plane, which is manoeuvred on a wire between two pylons to provide a target for the anti-aircraft gunners, who are shown (RIGHT) firing at a proportionately scaled model.

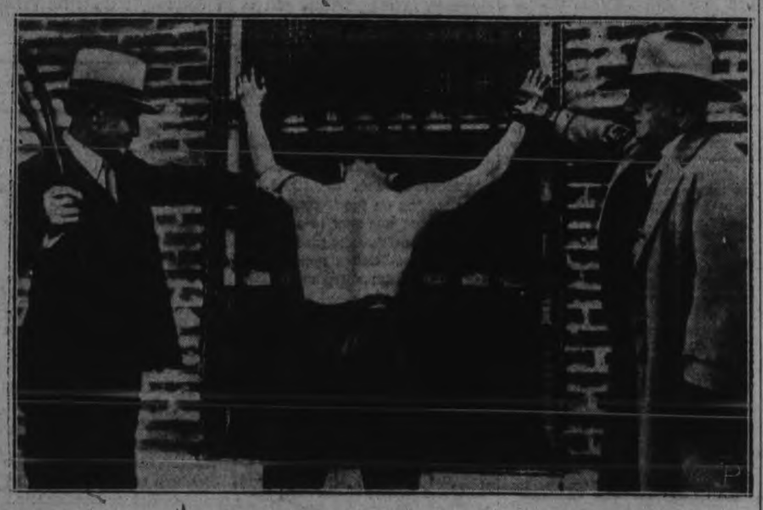

Sentenced to 60 days in jail for violation of the liquor laws, Jack Liatt, 16, of Muskogee, Okla., requested that the judge give him a whipping instead. His request was granted, and here is Jack strung up to the whipping post as Officers Billy Guy (LEFT), and R. H. Hinson, of the Muskogee police department, plied their lashes. Jack took ten swipes on his bare back and is now reconciled to prohibition.

Captain James Mollison, famous British flier, surveys the globe with a view to new worlds to conquer. His recent trip to South America was another epoch-making flight in the career of this intrepid bridger of continents. What flight he will make next is a mystery.

The third annual series of the "Garden Hour" is to be opened by Coe Glade, a contralto. Outstanding artists of the opera and concert stage are presented on the program. Miss Glade is a former member of the Chicago Civic Opera Company.

The deputy attorney-general of Quebec, Charles Lanciot (above) has issued an order that forbids any member of the department or any provincial police office from giving any news whatsoever to the press. It is said that this drastic decision arose out of developments in a recent murder case. But the "news-hawks" can be depended on to get the news some place else, if not from official quarters.

Chief Joseph Sunstona (Charging Bull), star of "Cowboy Tom's Round-Up," has been invited to lead the all-Indian band at the inaugural ball in Washington, March 4. When on the air, Chief Shunastona is heard in Pawnee and English, although he can sing in French, German and Italian.

One of radio's newest master-of-ceremonies is J. P. Medbury, well-known columnist and humorist, who is featured on the program of Waring's Pennsylvanians. Medbury went to New York all the way from the west coast for an audition and was rewarded with a contract on the new microphone program.

There's a time for everything, and this isn't one of the occasions when Sir Malcolm Campbell, Britisher, who has travelled faster than any other man has ever done on land, is leading his speedy life. Sir Malcolm is shown enjoying a spin on a bicycle at Daytona Beach, Fla., as he awaited favorable beach conditions before making an attempt to better his record of 254 miles an hour. Sir Malcolm was once arrested in England for speeding on a bicycle!

Charles Boettcher, 2nd, scion of a wealthy Denver, Colo., family and friend of Colonel Charles A. Lindbergh, who is held by kidnappers for a purported $60,000 ransom. Boettcher, who is 31, was abducted from his own home in the presence of his wife, to whom one of the kidnappers handed a ransom note. Claude K. Boettcher, the abducted man's father, has offered $5,000 reward for his son's safe return.

The Canadian Radio Commission has been so overwhelmed with work that they have been forced to get them a secretary. He is Mr. B. L. Landry (ABOVE) of Quebec City.

In the United States to pit her skill against the pick of American women golfers, Diana Fishwick, British champion, is shown retrieving her ball from the cup during a recent practice round at Palm Beach, Fla. Miss Fishwick expects to participate in some of the coming southern tournaments, wherein she will be the outstanding foreign threat.

It is reported from Lausanne, Switzerland ,that the Prince of Asturias, eldest son of ex-King Alfonso of Spain, and heir to the vacant throne, is about to renounce his royal rights to marry Senorita Elizarda Sampedro Robato, of Havana, Cuba. The couple, shown above, have been enjoying the winter sports together at the Swiss resort. Senorita Sampedro is 22 and was educated in the United States. Some time ago it was rported Alfonso's daughters were forbidden to marry because of some illness.

President Enrique Alaya-Herrera of Colombia . . . . and President Luis M. Sanchez Cerro of Peru, whose respective forces have started hostilities (Feb. 14) in the frontier region of Leticia, ending a century of peace between the two countries. Fighting was reported at Tarapaca, on the Putumayo river, north of the town of Leticia, over which key point the two countries are struggling. It was feared a real war would result.

Wielding the power of a dictator to save the state from financial chaos, Governor William A. Comstock (LEFT) closed on Feb. 14 every bank and trust company in Michigan for an eighty-day period. The governor's proclamation tied up approximately $1,200,000,000 in savings accounts, commercial deposits and trust funds. Five hundred banks and trust companies were affected. Governor Comstock's statement said the financial situation which made the "holiday" necessary, centred in Detroit's gigantic Union Gardian Trust Co., of which Edsel Ford (RIGHT), is a prominent stock holder. The Union Guardian Trust faced disaster, the governor said, and would have been forced to close its doors the other day.

Apparently not content that Paraguay and Bolivia should absorb the entire limelight in South America, Colombia and Peru have now agreed to disagree over the possession of Leticia, a small town of 500 inhabitants at the headwaters of the Amazon. This town is said to hold the key position to vast unexplored regions of great riches and during the last 100 years has been claimed by Peru, Bouador and Colombia. Now Peru and Colombia are embroiled in a battle for this town, and it may possibly be that Brazil will be drawn into the affair since recent battles have taken place in Brazil territory. The map ABOVE shows the scene of the new war. At Tarapaca a serious aerial battle took place. As usual, ex-German officers are playing a big part in training the armies.

UNSIGHTLY HAIRS
Permanently Removed by Electrolysis. Skin Diseases Successfully Treated.
ANNE GRAHAM LOGAN
118½ Hunter St. W. 'Phone 3102
10 Years' Experience.
(Formerly of Hiscott Institute)
m,w,f-Mar 10-4312

The Peterborough Examiner

PETERBOROUGH, ONTARIO, CANADA, MONDAY, FEBRUARY 20, 1933

All Ailments
Successfully treated.
W. A. SETTLE
OSTEOPATH
124 Hunter St., West. Phone 849

WANTED - OLD GOLD
WILL PAY THE HIGHEST PRICE.
PHILLIPS' DENTAL LABORATORY
408½ George Street
3d,44,638

Police Court

Harry McLean, of Toronto, former operator of a transport company here, was arrested by Toronto police over the week-end at the request of local police on a charge of false pretences. In police court he faced a charge of obtaining heavy service chains for a truck from a local garage in payment for which he tendered a cheque which was not honored at the bank because of insufficient funds. He was remanded for week without plea or election, his lawyer guaranteeing to have him in court next Monday morning.

No evidence was submitted in the case of Ernest George O'Hare, Toronto youth, who last Wednesday was remanded on a charge of vagrancy in order to investigate his connection with a stolen car that was wrecked and then abandoned on Highway 28 five miles south of the city. It was explained that although the car was stolen from a Toronto garage in which several relatives of O'Hare are employed, Toronto police and the owner of the car did not desire to press the prosecution. The charge was withdrawn and the youth freed.

IN MEMORIAM

CROSS.—In loving memory of my dear husband, John Cross, who passed away Feb. 20th, 1924.

If all the world were mine to give,
I'd give it, yes and more
To see his loving smile again
And greet him at the door.
—From Wife and Family.

IN MEMORIAM

INGRAM.—In loving memory of my dear mother and grandma, Minnie Ingram, who passed away February 21st, 1930.

A loving mother, gentle and kind—
What beautiful memories she left behind:
For all of us she did her best
Until God gave her eternal rest.
—Sadly missed by the family.

IN MEMORIAM.

CROSS.—In fond and loving memory of John Cross, who died February 20th, 1924.
—Ever remembered by Alice and Will.

LOCALS

HOOT MON

An honest-to-goodness Car of Scotch Coal. "The real Mackay. This is one kind of Scotch of which you cannot get an over-abundance 'Phone 3700. Sanitary Ice, Coal Wood, and Coke Supply. dtf

"A REAL BARGAIN."

1 "Cord" Mixed Wood, $6.00. Cutting and splitting extra. Also "Blue" Anthracite Coal, Welsh, Scotch, Coke, Pocohontas, Blower Coal and steam sizes. 'Phone 111-110. Est. J. E. A. Fitzgerald, 253 15d-51-4333.

THE CANADIAN WATERCRAFT MINSTRELS

in All Saints' Parish Hall, auspices of L.O.L. No. 1175, on Wednesday evening, Feb. 22, 1933, at 8 o'clock. Admission, Adults 25 cents.
3d, 18, 20, 22, 4421

MISS ANNA McCARTHY

of 472 Murray street, wishes to announce to her customers she has opened a beauty parlor in Guerin's Barber Shop, 150 Park street north, opposite C.G.E. Finger waving and marcelling 25c for a limited time. For appointments, 'phone 2974W. 4d, 44, 589

Monthly meeting of Canadian Legion, Branch 852, Monday evening at 8 o'clock. Executive meeting at 7.30 at Canadian Legion Hall.
2d, 43, 4406

Brig.-General St. Pierre Hughes who is to address the annual father and son banquet of St. Paul's Presbyterian Church, plans to attend the monthly meeting of the Peterborough Branch of the Canadian Legion at the Legion hall after his address this evening.

"THE NEW MINISTER"

Musical comedy by Mark Street Choir in George Street S.S. Hall, Tuesday, February 21 at 8.15 p.m., auspices of George Street Y.P.S. Adults 25c, Children 10c. 1d,4430

AUCTION SALE

Farm stock and implements for Mr. John Stinson at his residence, 4th line of Smith on Tuesday, Feb. 28th. Four horses, 8 good Holstein cows, 6 heifers, 200 bushel oats, 100 bu. rye, lumber, posts and implement, including tractor, etc. etc.
W. J. HANCOCK, auct.
5d-17, 20, 22, 24, 25-4400

Watch and Jewelry Repairing

We are giving special attention to all watch and jewelry repairs.

If your watch is not keeping good time, let us have it and we will put it in good order.

Your jewelry can be made to give real good service again.

Old gold purchased for cash.

WARNE BROS.
DIAMOND HALL
349 George Street. Phone 880.

DANCE AT HIAWATHA

On Tuesday, February 21, with Hiawatha Hockey Club. Moncrief's Orchestra. Admission, 25c.
2d, 44, 4431

FRANCES E. WILLARD DAY

will be observed by the W.C.T.U. on Wednesday afternoon at 3 o'clock in the Y.W.C.A. Green Room. Good program and everyone welcome.
1d,43,4432

AMERICAN ANTHRACITE COAL

Special high grade coal, all sizes in stock, also Coke, Pocohontas, Alberta, Steam and Stoker Coal at current prices. McCarthy & Johnston, Phone 96. Mon., Thurs.-tf

Y.M.C.A. LADIES' TEA

The members of the Ladies' Auxiliary of the Y.M.C.A. are holding a Tea at the home of Mrs. F. L. Robinson, 522 Homewood Ave., on Friday afternoon, Feb. 24, from 3 to 6 o'clock. 1d, 43, 4438

SPECIAL COUNTY MEETING

L.O.L. West Peterborough, in Orange Hall, City, Thursday, Feb. 23rd, at 7.30. Items of special business. Arthur Holden, Worshipful County Master. 1d, 43, 4439

CARD PARTY

In basement of Sacred Heart Church, Tuesday, Feb. 21, 8.15 p.m. Good prizes; good lunch.
1d, 43, 4437

Home From Honeymoon In Canada

Captain Vitor Gordon-Lennox, late Grenadier Guards, only son of the late Lord Walter Gordon-Lennox and Lady Gordon-Lennox, shown on his arrival in London last week with his bride, Diana, only daughter of Admiral Sir Charles and Lady Kingsmill, after a skiing trip in the north of Canada, following their recent marriage at Ottawa.

Peterboro' Relief Drive Subscriptions

Subscriptions to the Peterborough Relief Fund acknowledged in to-day's list from City Treasurer Adams' office include $1,000 received from the Quaker Oats Company and $800 from the Scottish Rite.

Contributions are trickling in steadily, and there has been no intimations yet from the city's committee as to when the fund will be closed.

Mrs. Helen M. Wightman, 400 Downie St.	$ 20.00
Sherwood Forest Camp, W. O. W.	10.00
A Friend	5.00
Employees National Grocers	100.00
Peterborough Lodge of Perfection, A. & A.S.R.	800.00
R. T. R.	4.00
Quaker Oats Company	1000.00
A Friend	5.00
A Friend	5.00
John R. Corkery	15.00
Mrs. P. Webb, 179 Murray street	5.00
T. J. L. Ryan, 364 Brock St.	15.00

Details of the Nicholls Hospital staff contribution already acknowledged are as follows: Mrs. E. M. Leeson $10; E. G. Young $8; Miss Inche $5; Miss Heyes $3; Miss Dobbin $3; Mr. Webster $5; Nellie Heming $1; Arthur Maynard $3; Thomas Percival $2; Harold Hynes $1; Wallace Rose $1; Alex Kincaid $2.

ONE-THIRD OF MOTORISTS PURCHASED LICENCES

Peterborough and district motorists score a high rating in the purchase of 1933 automobile markers over the entire Province. Here, according to James Dorris, licence issuer, one third of the motor owners have obtained their new markers, while throughout Ontario only ten per cent have purchased them.

The issuer reports that 2400 truck and passenger car licence plates have been issued. The total number of markers last year was approximately 7200, of which about 600 were passenger plates. The figures for this year, are at present on a par with the rate of issue in 1932.

School Directorate Is Increased To Six

Notice is contained in the current issue of The Ontario Gazette, of change in the by-law of Lakefield Preparatory School Limited, whereby the Board of Directors of the Company is changed from four to six.

The notice reads in part: 'Be it enacted and it is hereby enacted, a by-law of the Lakefield Preparatory School Limited:

"That the number of the Board of Directors of the Company be and the same is hereby increased from four to six and that accordingly By-law No. 3 of the Company enacted the 3rd day of January, 1905, is hereby repealed and that accordingly Article II of By-law I of the Company be and the same is hereby amended to read as follows:

"(a) The affairs of the Company shall be managed by a Board of six Directors."

The by-law bears the signatures of W. A. Mackenzie, president and W. G. Morrison, secretary.

PUBLIC SCHOOL FINAL FIXTURE IS POSTPONED

The two Public School League hockey finalists, King George and King Edward, have postponed their sudden-death play-off from to-night till to-morrow evening from five to six at the Brock.

Foul Play Discounted In Farmer's Death

BELLEVILLE, Ont., Feb. 20 (C.P.) —Reports of foul play in connection with the death of John L. Shannon, Ernstown Township farmer, found dead Saturday on a side road two miles west of Napanee, were deprecated to-day by Professor Miller, of Queen's University, who performed the post-mortem.

Although Professor Miller's findings were not made public, he stated he believed Shannon had died from either a stroke or a heart attack. Blood was issuing from the nose when he was found by J. Rogers. His team was standing in a fence corner a short distance from the body, and it was believed he stumbled from the sleigh. It is likely an inquest will be held.

KNIGHTS OF PYTHIAS

Regular Meeting to-night (Monday), at 7.45 p.m. The rank of Knight will be exemplified. Please turn out. 1d, 43, 4436

"AMERICAN MADNESS."

This is the feature picture at the Regent Theatre during Wednesday, Thursday, and Friday of this week It is presented under the auspices of The Examiner Relief Fund, which will benefit by a portion of the proceeds. Walter Huston, hero of "Abraham Lincoln," is the main figure in this talkie. Don't miss it.
5d-47

CHISHOLM RINK BEATS BULLEY

Toronto Curling Club Quartet Winner by 12 Shots to 11 In To-day's Play.

W. S. POTTS UP ONE.

TORONTO, Feb. 20. (CP)—H. H. Chisholm's Toronto Curling Club rink defeated Charlie Bulley's Toronto Granites 12 shots to 11 in one of the feature matches of the sixth annual Toronto Curling Bonspiel which opened at five Toronto clubs to-day.

Results included the following:

T. Birket, Stouffville, 8; Cecil Smith, Hamilton, Victorias, 14.

H. G. Murdoch, Englehart, 11; Col. W. O. Morris, Toronto, 19.

J. Malcolm, Markham, 9; Dr. J. A. Wright, London, 15.

G. E. Pringle, Strathconas 9; R. L. Goodham, Little Current 7.

W. L. Clark, Unionville, 5; H. Weller, Hamilton Thistles, 13.

P. Reid, Chapleau, 5; W. F. Sparling, Granites, 14.

M. G. Henniger, Smiths Falls, 9; F. C. Wilson, London, 13.

A. Mortimer, Bala, 8; J. F. Dawe Granites, 9.

A. Grant, Jr., Wexford, 7; D. Campbell, Hamilton Thistles, 12.

A. M. Desmond, Oshawa, 14; J. C. Lechen, Detroit, 7.

W. H. Brunning, Beaverton won by default Rev. J. A. Cranston, Royal Canadiens.

W. S. Potts, Cobourg, won by default from R. G. Hall, Kitchener.

MAIN STREET TOPICS

Jabs and Jottings as Picked Up by an Examiner Reporter

FIRST RUN IN OVER A WEEK

In answering a minor alarm to 262 Hunter street this morning, the local first department had their first run in over a week.

SIDEBOARD WANTED.

A request has come in for a sideboard for a home where there is no place to put dishes or food. Please telephone 3315, and it will be called for.

"AMERICAN MADNESS."

Don't forget to reserve your seats for "American Madness," the feature picture at the Regent Theatre on Wednesday, Thursday, and Friday of this week. Presented under auspices of The Examiner Relief Fund.

NAME OMITTED

Harry Morton was re-elected treasurer of the St. David's Welsh Society at its recent annual meeting. His name was inadvertently omitted from the list of the new executive in the report of the meeting.

WILKINS' AIM IS CHAIN METROLOGICAL STATIONS

WINNIPEG, Feb. 20 (C.P.)—A chain of meteorological stations, linked with posts in the Arctic, the Tropics and Antarctic, in daily radio communication with a central bureau, is the ambition of Sir Hubert Wilkins, adventurer and scientist. When that is a reality, Sir Hubert's life ambition will be achieved, he told interviewers here.

At the central station reports would be assembled and correlated, he explained, making "long distance" weather forecasts possible.

Sir Hubert, who will accompany Lincoln Ellsworth and Pilot Bernt Balchen on an areial expedition to the Antarctic this summer, plans a second submarine exploration journey to the Arctic in 1934 or 1935. A study of weather conditions will be the objective of the Far-North journey.

Choir Practice

PETERBOROUGH MALE VOICE CHOIR

Rehearsal at 8 p.m. to-morrow (Tuesday) at St. Andrew's Church.

ST. ANDREW'S CENTENARY FESTIVAL.

Choir rehearsal 7.30 p.m. to-morrow (Tuesday). Festival Choir at 8 p.m.

BORN

HERRON.—On Sunday, February 19, to Mr. and Mrs. Harry Herron (Alice Stephens), a son.

DIED

DICKSON.—At Chicago, Ill., on Friday, February 17, 1933, John Porter Dickson.

The funeral will be held on Monday, February 20, 1933, from his late residence, under the auspices of Masonic Order.

BUCHANAN.—On Sunday, February 19, 1933, Mrs. James Buchanan of 583 Park street, after a lengthy illness.

Funeral on Tuesday at 2 p.m. from Comstock's Funeral Home, with services conducted by Rev. W. McDonald. Interment at Little Lake Cemetery.

HEENAN.—In Toronto on Monday, February 20th, 1933, Vincent Heenan, formerly of Peterborough. Funeral announcements later.

Obituary

JOHN PORTER DICKSON

S. J. Dickson has received word of the death of his only brother, John Porter Dickson which occurred at Chicago on Friday, February 17, after a brief illness.

Mr. Dickson was well known in Peterborough where he was born sixty-six years ago and where he received his education. He spent the earlier part of his life at Minden, Ontario.

About thirty-five years ago, he went to Chicago to work for the Michigan Central Railroad and was in their employ until the time of his death. He was married to Isabelle Maeham of Lindsay, who survives. He also leaves one daughter, Mrs. Donald Markley and one granddaughter, Jean Markley all of Chicago.

Samuel Dickson of the 2nd Concession of Smith is a brother, and Donald P. Dickson of Peterborough, a nephew.

The funeral was held under the auspices of the Masonic Order at Chicago, this afternoon.

MRS. JAMES BUCHANAN

The death occurred on Sunday of Catherine Deans, relict of James Buchanan of 583 Park street, this city.

A daughter of the late Mr. and Mrs. George Deans, the deceased was a native of Scotland. Before coming to reside in this city twelve years ago, she had lived in Glasgow, Scotland. She was predeceased by her husband, who died at Glasgow, on July 4, 1920. Surviving her are two sons James in India and George in Scotland and two daughters, Mrs. James Clark of Glasgow and Mrs. R. E. Goodfellow of 583 Park street. She was a member of Knox United Church.

The funeral is to be held on Tuesday at 2 p.m. from A. Comstock and Sons, funeral home with the Rev. Wm. McDonald officiating. Interment at Little Lake Cemetery.

See "American Madness," the film of the hour, at the Regent Theatre, February 22nd, 23rd, 24th.

"NO TRESPASSING"
3-ACT PLAY BY ST. JOHN'S A.Y.P.A.
TUESDAY AND WEDNESDAY, FEB. 21 AND 22
ST JOHN'S PARISH HOUSE
Curtain at 8.15 p.m. Tickets 25c
1d-43-4440

Jopling's
Tuesday Specials
Shoulder Roast Young Pork 7c lb
Shoulder Pork Chops 10c
LOIN PORK CHOPS 2 LBS. 25c
Streaky Pork BY PIECE 3 lbs. 25c
Shoulder Beef Steak 3 lbs. 25c
FREE DELIVERY
340 George St.-Phone 254

EVERYONE IS GOING—
and many are now preparing their costumes for the old-fashioned
Ice Carnival!
BROCK ST. RINK
Next Monday Night
FEBRUARY 27
(In Aid of The Examiner Relief Fund)
CARNIVAL PRIZES
Handsome Prizes will be given to winners in the following classes for best masquerade:—
Comic: LADIES' GENT'S BOYS' GIRLS'
Fancy: LADIES' GENT'S BOYS' GIRLS'
DANCING AFTER 10 P.M.

Peterborough Horticultural Society
Sponsors The
EXHIBIT OF LANDSCAPE DESIGN
of the International Peace Garden by K. K. at the
LEGION HALL, MURRAY ST.
This evening 6 to 10 and Tuesday 10 a.m. to 10 p.m. Lecture each evening at 8 p.m. Silver collection.

EARLY WEEK SPECIALS
A. & P. QUALITY BEEF
STEAKS
PORTERHOUSE, WING — All One Price — Lb. 20c
HAMBURG — 4 lbs. 25c
SLICED PORK LIVER — Lb. 5c
FRESH FOR BOILING BRISKET — Lb. 5c
SMOKED FINNAN HADDIE — Lb. 10c
BULK ROLLED OATS — Lb. 3c
A PURE HARD SOAP SURPRISE SOAP 10 BARS 39c
PLAIN OR PIMENTO CHATEAU CREAM CHEESE 2 ½ lb. Pkgs. 23c
AUNT JEMIMA PANCAKE FLOUR 2 PKGS. 29c
THE GREAT ATLANTIC & PACIFIC TEA CO.
LIMITED OF CANADA

Lemons
Large Bright Fruit
Doz. 20c
F and G MARKETS
White Beans
Hand Picked
4 lbs. 10c
SLICED PINEAPPLE— Aylmer No. 2 tin 19c
LEAN BEEF CUTTINGS. Minced or pieces 4 lb. 25c
FRENCH DRIP COFFEE 1 lb. tin 41c
LOBSTER Peerless Brand ¼'s, tin, 15c ½'s, tin, 25c
SIZE 4 PEAS Standard Quality 3 tins 25c
KIPPERED SNACKS Tin 5c
VELVETA CHEESE ½ lb. Pkg. 2 for 25c
GRAPEFRUIT Aylmer No. 2 tin 21c
SPINACH Aylmer No. 2 tin 15c
PORK CROPS Shoulder 12½c Loin 15c
LAMB CHOPS Loin 18c
New Carrots 10c
Celery Hearts 15c
New Beets 10c
New Cabbage, lb. 10c
TENDER BEEF For pot roasting. lb. 7c
OUR PRICES ARE LOWEST, OUR SERV ICE BEST. WE INVITE COMPARISON.

ESTABLISHED 1899
"It's Confidence That Does It"
14c STEAKS 14c
Sirloin and Round
Roast of Baby Beef 12½c
Pot Roast of Baby Beef 10c
Loin Pork Chops 16c
Pork Sausage 12c
Legs of Lamb 16c
Lamb Chop 16c
Stewing Chickens 16c
Roasting Chickens 18c
Super Special
Granulated SUGAR 10 Lbs. 46c
Limit 20 lbs. to customer
Porter S. White Co.
'Phones 2960-2961 - 346 Charlotte

Leafs Score Decisive 4-1 Win Over Red Wings

SPYING ON SPORTS

International Canadian

"Gossip and Such"

ADD ONE MORE LINE TO the fighting record of James J. Corbett. Make it read:

1932-33 Corbett vs. Death — lost K. O.

* * *

FOR GENTLEMAN JIM, A fighting man to the finish has gone to the canvas for the last time against the Dark Destroyer who never fights fair, seldom meets a man in his prime and usually waits until one's punch, speed and strength are gone.

* * *

BUT DEATH PICKED A star in Gentleman Jim Corbett.

* * *

Last Spring the Ghost Rider sneaked up on Jim and delivered his best punch, a hard one to the heart. Jim went down but he got up off that canvas and gave the Destroyer one of the tastiest trouncings he ever received. But no man ever wins last victory over Father Time so call it a knockout.

* * *

Jim Corbett was a fighter the moment he opened his eyes in that forgotten little home in the Mission sectionof San Francisco, 66 years ago last September.

* * *

He had to be a fighter to shake off the sneers and the slurs of the ring crowd when he entered the fight game — in those days an outlaw sport— a clean-living straight-thinking youth—The fight game changed but Corbett didn't.

* * *

And Jim was still a fighter when a year ago he saw who was in the other corner, saw the grim shadow that was sweeping towards him. But Jim ducked, ducked as he did forty years before when John L. Sullivan fired his jaw-crushing right. Jim ducked and danced away—and won his first fight with death.

* * *

They tell a story about the first round of Jim Corbett's first battle with death and it is a better, finer story than his brilliant defeat of Sullivan, his grand battle against dark Peter Jackson, his heart-breaking fight with Bob Fitzsimmons and his valiant but vain attempts to dethrone Jim Jeffries.

* * *

JIM WAS WAITING FOR his train in the Times Square, New York City subway station... A fiery lance of pain drove from shoulder to the heart, Corbett staggered but did not fall. Through his brain flashed a thought: "I can't quit here: So—so many regard me as an example of physical fitness—I mustn't sit down, I musn't—"

* * *

SO, WHILE H I S BODY quivered with pain, Jim Corbett stood there, apparently reading a wall sign—until the twisting agony lessened and he could move, slowly, on trembling legs, which fumbled for the stairway. Up and out of there struggled Corbett and into a taxicab, headed for home.

* * *

DEATH HAD ATTACKED— and been beaten off — by a champion.

* * *

CORBETT'S RING RECORD

Born Sept. 1, 1866, San Francisco, Cal. Height—six feet, one inch. Weight—187 pounds. Nationality—Irish-American.

Rds.	Opponent	Result
	1886	
4	Billy Welch	Lost
1	Billy Welch	Won, K.O.
	1887	
8	Jack Burke	Draw
	1888	
3	Frank Glover	Draw
	1889	
4	*Joe Choynski	Police
28	*Joe Choynski	Won
4	Joe Choynski	Won
10	Dave Campbell	Draw
	1890	
6	Jake Kilrain	Won
3	Mike Donovan	Exhibition
4	Dominick McCaffrey	Won
	1891	
61	Peter Jackson	Draw
4	John L. Sullivan	Exhibition
4	Jim Hall	Exhibition
4	Ed Kinney	Won
	1892	
1	Bill Spillings	Won
1	Bob Caffrey	Won
3	Joe Lannon	No Decision
21	John L. Sullivan	Won, K.O. (Won heavyweight championship)
	1894	
3	Charlie Mitchell	Won, K.O.
7	Peter Courtney	Won, K.O.
	1896	
4	Tom Sharkey	Draw
3	Jim McVey	Exhibition
	1897	
14	Bob Fitzsimmons	Lost, K.O. (Lost heavyweight championship)
	1900	
23	Jim Jeffries	Lost, K.O.
5	Kid McCoy	Won, K.O.
	1903	
10	Jim Jeffries	Lost, K.O.

*Police stopped first Choynski-Corbett fight, May 30, in Fairfax, Cal., in fourth round. Bout was resumed in Benecia, Cal., June 5, Corbett winning after 26 rounds.

BRILLIANT GOALKEEPING FEATURES CHICAGO GAME

Jackson, Primeau, Clancy and Gracie Score in Toronto Fixture.

RANGERS WIN 3-1.

Maroons and Hawks Battle 70 Minutes to Scoreless Draw on Sunday.

TORONTO, February 20. — While an almost capacity crowd cheered their every move, "Conny" Smythe's Maple Leafs, played a championship brand of hockey on Saturday evening to score a decisive 4 to 1 victory over the menacing Detroit Red Wings in a speedy and exciting match at Maple Leaf Gardens. The victory enabled the locals to strengthen their lead at the top of the International Section, while it also served to topple the Detroiters from the top rung in the United States division for twenty-four hours anyway.

SCORELESS DRAW.

CHICAGO, February 20. — On the strength of a remarkable exhibition of goal-tending, the Montreal Maroons last night played he Chicago Black Hawks to a goalless tie in a rough, interesting National League hockey game.

During the regular three periods, Kerr had 41 stops to 28 for Chuck Gardiner of the Hawks, and some of his work was almost like magic. Muah March and Paul Thompson, among others, had what looked like set-up shots, but Kerr made all kinds of attempts look the same.

REGAIN TOP PLACE.

DETROIT, February 20.— Detroit Red Wings regained first place in the American division of the National Hockey League last night by downing the Boston Bruins 2 to 1.

The Wings scored in the first and second periods, Lewis and Aurie tallying, before the Bruns opened a third-period spurt that kept the crowd on its feet. Joe Lamb got the Boston goal early in the final session.

CANADIENS DEFEATED.

MONTREAL, February 20. — New York Rangers had too much defensive power for Montreal Canadiens here on Saturday night, and turned in a 3-1 victory over the National Hackey League's Flying Frenchmen.

Ching Johnson and Andy Aitkenhead between them put up a defence that the eager Canadiens forwards could not pierce for more than one goal. Rugged body checking along the New York defence took the steam out of the Canadiens' attacks and slowed down the redshirt speedsters.

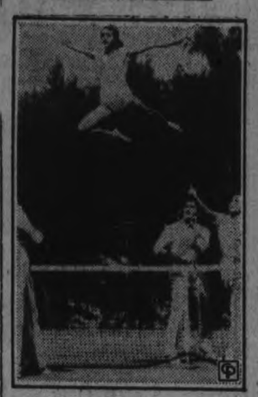

Miss Gwen Stone impersonates a tennis ball as her acrobatic boy friends prove their great strength by flinging her across the net in a stunt performed on a tennis court in Coral Gables, Fla. She's plenty courageous!

HOCKEY SCORES

NATIONAL LEAGUE

Toronto ..... 4 Detroit 1
N.Y. Rangers . Canadiens 1
sAmericans... 3 Ottawa 1
sDetroit ..... 2 Boston 1
osMaroons.... 0 Chicago 0

INTERNATIONAL LEAGUE

oCleveland.... 5 Buffalo 5
oDetroit ..... 2 Windsor 2
o—Overtime.
sLondon..... 2 Cleveland 1
sSyracuse .... 4 Buffalo 1

AMERICAN ASSOCIATION

Kansas City .. 4 Wichita 3
Twenty minutes' overtime.
St. Louis..... 2 Wichita 1

CANADIAN-AMERICAN LEAGUE

sProvidence .. 4 Boston 1
s—Played last night.
New Haven ... 2 Quebec 1
s—Played Sunday.

N.O.H.A.
Senior

Noranda..... 6 Dome 5
Played Friday; overtime.
Junior
Kirkland Lake 5 Noranda 0
First game.
MonteithAcad. 2 S. Porcupine .. 2
First game—Played Friday.

O.H.A.
Senior B.

Oshawa..... 4 U. of Toronto.. 1
First game.
Intermediate
Woodstock.... 2 Dunnville 0
Oakville ..... 5 Guelph 3
Oakville wins round, 9 to 4.
Junior
Stratford..... 2 Kitchener 0
Round tied 4-all. Final game at Galt to-night.
WindsorWand. 3 London East... 1
Windsor wins round, 7 to 2.

WESTERN CANADA PRO

Edmonton.... 1 Calgary Tigers 0

Bailieboro Team Wins From Bewdley

BAILIEBORO, Feb. 20. (Examiner Correspondence). — The local hockey team motored to Bewdley on Friday evening and played an exhibition game against the fast skating Bewdley team, on a fast ice surface. The Bewdley sextette won out with a score of 6 to 1.

The game throughout was a wide open contest, but the locals lacked the scoring punch around the nets. In all three periods the local boys deserved goals as they carried the play and kept Wilson, the opposing goalie on the hop, but he was unbeatable. Jewison, the local left winger, scored the lone counter on a long hard drive from the Bewdley blue line.

E. Wilson, P. Sidey and C. Morton were goal getters for Bewdley.

Lineups:

Bewdley—Wilson, goal; H. Goss and Decuett, defence; P. Sidey, A. Goss and D. Sidey, forwards; alternates, E. Wilson, D. Farr and C. Morton.

Bailieboro—Muspratt, goal; A. Watt and F. Barnard; defence A. Dawson, M. Wood and L. Jewison, forwards; alternates, S. Fry, C. Lang and S. Johnston.

Referee—B. Russel.

GREATLY REDUCED RATES

Those who wish comfortable hotel accommodation with all conveniences still be surprised at our new low rates just put in effect to meet present conditions. Permanent or transient guests are invited to enquire, American or European plan—accommodation at depression prices.

HOTEL VICTORIA
56 Yonge St., Toronto, Adel. 6501

Tecs Pace Syracuse Stars in Tight Race

Gentleman Jim Corbett Takes Final Count

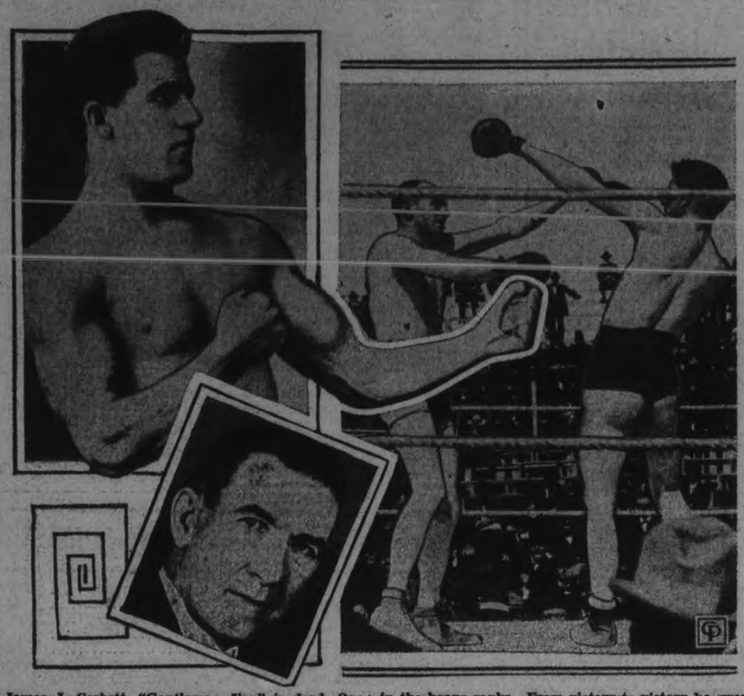

James J. Corbett, "Gentleman Jim," is dead. One of the greatest fighters of all times, once world's heavyweight champion, a talented actor, and a true gentleman has gone down for the last, long count. He was the man who made of fighting a science, who, because he was not a particularly hard hitter, developed the boxing style of today. He may well be known as the father of legalized boxing. Starting as an obscure clerk in San Francisco, his rise to fame and fortune was sensational. As an amateur boxer he drew forth much praise and was heralded as the man to best the great John L. Sullivan, king of the heavyweights at that time (1884). He was opposed to turning professional, but was finally prevailed upon and in 1889 he knocked out Joe Choynski, a front-runner in the heavy ranks. From victory to victory he swept on; first Jake Kilrain, then the great Australian negro, Peter Jackson. In this fight Corbett held off and actually out-fought Jackson for 61 rounds, when the fight was declared no contest. The greatest fight, of course, was when he won the title from John L. Sullivan in 21 rounds of a finish fight. After retiring from the game on his defeat at the hands of Bob Fitzsimmons, Corbett devoted his time to the stage and made many visits to Canada. His life has always been a model of clean-living and good sportsmanship. Corbett was born in 1866. In the layout, above, he is shown (LEFT); at the height of his career; (RIGHT) as he lost the title to Fitzsimmons with the famous "solar plexus" punch; and (CENTRE) a recent photograph.

GROVE FIRST TEAM BEATEN 6-4 BY U.C.C.

Lakefield Prep School Stages Great Offensive in Third To Net Three Goals.

CANADA GOALIE STARS.

LAKEFIELD, Feb. 20. (By Staff Reporter)—Outlucked on many attempts in their determined drive for goals in the third period, the smart Grove School first team suffered a 6 to 4 defeat here on Saturday afternoon, losing to the powerful first-string sextet of Upper Canada College.

The Grove team were on the short end of a 4-1 score when they entered the final stanza, but they threw everything into the attack to swarm around the Upper Canada nets. Their great offensive caught their bigger oppenents as they wearied after forty minutes of strenuous play, and in quick order the Grove boys netted three counters. Their play earned them more, but Fairhead, in the Upper Canada goal, turned aside a flock of shots and on others luck was against them. Upper Canada netted their sixth goal as the final gong clanged.

Fast Hockey

Play was fast throughout, being on a class with good junior O.H.A. hockey. Grove's opposition was the same team that represented Upper Canada College in the Toronto Prep School League, and the team recently returned from a tour of Quebec and Ontario in which they played all the smart Prep School teams. The visitors were tall and rangy, and had that cohesion to their play which well-coached teams show. But the Grove players were faster neater in their stick-handling and better conditioned. The defence pair of Whittaker and Gooderham gave a fine display of proper defensive work and the light Grove squad found difficulty in penetrating through on the nets.

Douglas and Hood stood out on Upper Canada's attacking lines. Wright, Macrae and Stuart led the Grove attack, but the whole team turned in smart efforts.

Edge on Play

Upper Canada had a big edge in the first period play, running in three goals, but in the second Grove came on and play was about even. Upper Canada secured a lucky goal in the second when Goalie Ames knocked a high shot into the nets.

The final stanza featured the onslaught of Grove. They were all around their big opponents, and most of their goals came from scrambles in front of the Upper Canada nets.

The teams:

Upper Canada College—Goal, Fairhead; defence, Whittaker, Gooderham; wings, Douglas, Hood; centre D. Ross; alternates, J. Ross, Healy, Sanson, Mills.

Grove School—Goal, Ames; defence, Wood, Wright; centre, Macrae; wings, Stuart, Gunn; alternates, Dench, Fletcher, Hepburn.

Referee—Max Board, of Peterborough.

Summary

First Period

1.—U.C.C., Hood, (Douglas) ... :15
2.—U.C.C., Ross 4.30
3.—U.C.C., Hood 6.00

Second Period

4.—U.C.C., Healey, (Gooderham) 3.00
5.—Grove School, Macrae 6.00
6.—U.C.C., D. Ross 2.45

Third Period

7.—Grove School, Macrae 4.00
8.—Grove School, Fletcher 3.45
9.—Grove School, Fletcher 6.30
10.-U.C.C. 6.00

Jimmy Dykes, left, and George (Mule) Haas wave goodby from a liner as they sailed from New York to California, via the Panama Canal. These former A's will train with their new club, Chicago, in Pasadena, Cal.

STRATFORD BLANKS KITCHENER 2 TO 0

Western Ontario Junior Group Tied 4-4—London East Eliminated.

(By the Canadian Press).

Voluble Dave Pinkney, hockey impressario of Stratford, had his junior midgets on an even footing to-day with the hard-hitting Kitchener Empires in their battle for group honors, and to-night at Galt, the two outfits will again tangle in an effort to settle the matter of supremacy.

Before approximately 4,000 fans at Stratford Saturday, the husky Midgets blanked their opponents, 2-0, and tied the round, 4-4. The first game at Kitchener resulted in a 4-2 decision for Empires—their first victory of the year over the S.P.A. titleholders.

Urged on by their eager supporters, the classic city outfit commanded the play throughout, the sensational work of Voll, Kitchener goalie, preventing the score from mounting.

Further west on the same night, a well-coached Windsor sextette were eliminating London East Juniors. Wanderers won the game 3-1, and the round 7-2.

N.H.L. All-Stars

Following is the sixth of a Canadian Press series of National Hockey League all-star selections by sports editors in N.H.L. cities. A consensus will be prepared later.

(By Wade R. Franklin, Chicago American).

First team		Alternate team
Roach, Detroit	goal	Thompson, Boston
Johnson, Rangers	r. defence	Graham, Chicago
Shore, Boston	l. defence	Able, Chicago
Stewart Boston	centre	Boucher, Rangers
W. Cook Rangers	r. wing	Carson, Detroit
Northcott, Maroons	l. wing	F. Cook, Rangers
Patrick, Rangers	coach	Irvin, Toronto

To-Night's Hockey

(By The Canadian Press)

WESTERN CANADA LEAGUE

Vancouver at Saskatoon.

BISONS DROP 1 POINT OFF LEAGUE LEAD

Leaders Tie Indians 5-5 and Go Down to Defeat Before Syracuse 4-1.

LONDON WINS 2-1.

TORONTO, Feb. 20 (C.P.). — Grimly determined to draw up even with Buffalo Bisons, International Hockey League leaders, before the rapidly - dwindling season ends, Syracuse Stars and London Tecumsehs, deadlocked second-players today were in full flight after their quarry.

A quartette of games over the week-end served to knock a point off Bisons' four-point margin, as the leaders were only able to tie Cleveland Indians, 5-5, and went down to defeat before Syracuse by a 4-1 score.

Tecumsehs kept pace with Stars, when they battled the Indians weary after their struggle with the leaders and eked out a 2-1 win. The other contest saw those arch-rivals, Windsor Bulldogs, and Detroit Olympics, deadlock at two goals each.

Eric Pettinger led the Londoners in their win over cellar-occupants, scoring both their goals, assisted by Tory Gregg and Harold Hicks. Bernard Brophy garnered the solitary Cleveland tally on a pass from Jack Riley.

Stars Hold Edge.

Syracuse had an edge over Bisons after the initial session, which saw Sammy Godin notch the lone Buffalo tally. Stars garnered two the next frame and another pair in the final frame. Harold Darragh, Earl Miller, Art Teasdale and Sands were the winners' marksmen.

The much-disputed Frankie Ingram made his first appearance with Olympics in their game with Windsor and turned in a creditable performance. Ingram obtained his release from Cleveland to play with Detroit.

Wide-Open Hockey.

It was wide-open hockey Bisons and Cleveland displayed before Fort Erie fandom. One-half the goals were scored in the opening frame. Cleveland grabbing three of them. Roter Roth, Gamey Lederman and Sammy Godin assisted Carr mount up the Buffalo total.

U. OF T. TEAM WINS COLLEGE ASSAULT

Six Toronto Wrestlers Are Victorious—McGill University Second.

MONTREAL, Feb. 20.—University of Toronto captured the twentieth annual Intercollegiate assault-at arms Saturday night by scoring six wins out of a possible eight in the wrestluing end of the program and adding three more points in the boxing for an aggregate of nine points out of a possible 17.

Queen's University, although defending the title won last year, could only capture two points, while McGill was second. The emblem of supremacy of the annual contest, the Gibson Trophy, in memory of a U. of T. man who lost his life in the Great War, goes back to Hart House.

Wiggers of McGill won the individual championship of the fencing and with his teammates captured the team fencing title.

WARSAW RANGERS BEAT HAWKS 3-1

Fred Wannamaker Scores Only Goal For Davis' Outfit—Tight Defence.

(Examiner Correspondence)

LAKEFIELD, Feb. 20.—The second game of Lakefield double-header was tame in comparison to the first and the crowd settled down to watch Warsaw trim up Davis' Black Hawks which they did 3-1 and the fact that the score was not larger is an indication of the valiant defence put up by the Hawks against the fast shooting Rangers. Penalties were almost a minus.

The first goal was scored by Fred Wannamaker and this not only began but ended the Black Hawks success in getting past Darling who had tightened up since the last game with High School.

Pete Bowen and T. Darling had the scoring punch in the second period and snapped in one each, and in the third period Darling in an assist for Bowen got in the only counter, Stewart drew the only penalty in the game in the second period, a minor offence. B. Blewett handled the game. The following is the line-up:

Davis' Garage Black Hawks — Goal, T. Webster; defence, E. Stewart, E. Morin; centre, D. Davis; wings, G. Wannamaker, K. Wannamaker; subs, F. Wannamaker, M. Wannamaker, F. Payne.

Warsaw Rangers—Goal, A. Darling; defense, J. Morgan, H. Darling; centre, T. Darling; wings, G. Bowen, A. Bowen; subs, D. Darling, I. Payne, T. Watts, F. Bell.

Hockey Records

NATIONAL LEAGUE.
International Section.

	G	W	L	T	F	A	P
Toronto	36	19	12	5	86	79	43
Maroons	35	15	15	5	89	83	35
Americans	35	11	15	9	66	79	31
Canadiens	35	12	20	3	70	86	27
Ottawa	37	9	21	7	68	100	25
United States' Section.							
Detroit	38	19	12	7	88	74	45
Rangers	37	19	12	6	104	79	44
Boston	38	18	15	5	91	77	41
Chicago	37	14	14	9	65	70	37
					727	727	

Future Games.

Tuesday—Americans at Montreal; Canadiens at Boston; Chicago at Rangers.

Thursday—Toronto at Ottawa; Chicago at Canadiens; Montreal at Americans; Rangers at Detroit.

Saturday—Americans at Toronto; Canadiens at Montreal.

Sunday—Americans at Detroit; Rangers at Chicago.

INTERNATIONAL LEAGUE.

	G	W	L	T	F	A	P
Buffalo	36	21	9	6	102	61	48
London	34	19	8	7	71	49	45
Syracuse	36	20	11	5	107	85	45
Windsor	36	14	16	6	73	89	34
Detroit	36	10	23	3	60	85	23
Cleveland	36	7	24	5	82	126	19
					495	495	

Future Games.

Tuesday — Syracuse at Detroit; Windsor at London.

Wednesday—Syracuse at Windsor.

Friday — Syracuse at London; Windsor at Buffalo.

Saturday—Windsor at Buffalo.

Sunday—Windsor at Syracuse; Buffalo at Cleveland.

WESTERN CANADA PRO.

	G	W	L	T	F	A	P
Calgary	24	13	8	3	55	45	29
Edmonton	25	10	12	3	67	66	23
Vancouver	23	10	12	1	80	78	21
Saskatoon	22	10	11	1	61	74	21

Grove Second Team Loses To U.C.C. 3-0

LAKEFIELD, Feb. 20 (Examiner Correspondence).—The Grove Seconds were defeated by the Upper Canada College Seconds on Saturday afternoon in the second game of the Inter-School hockey with a score of 3-0, with the weight greatly in their favor; the fact that a larger score was not piled up was due to The Grove's close checking and strong defence. The U.C.C. team used their weight on every occasion, but in the main the game was clean and fairly fast. Braden Blewett handled the bell. Hunter scored the only goal of the first period after ten minutes' play. The third found Woods scoring after eight minutes' play and six minutes later Hughes slid one past Dench. The Grove tried hard to score, but Martin was too strong, and the defence was a powerful one. Robertson and MacPherson were the highlights of The Grove team, but the entire team was plucky and took their defeat in a plucky manner, which won the fans who crowded the side-lines. The line-up was as follows:

The Grove.—Dench, goal; Drake, Braid, defence; MacPherson, centre; Robertson, Clarkson, wings; Carter, McMaster, Herder, Dunn, subs.

U.C.C.—Martin, goal; Woods, Scott, defence; Hunter, centre; Hudson, Scandred, wings; Cooper, Christie, Coste, Hughes, subs.

Oshawa Earns Lead Beating U. Of T. 4-1

TORONTO, Feb. 20.—Taking advantage of every opportunity afforded them, Oshawa Maroons defeated U. of T. Senior "Bees" 4-1 on Saturday night at Varsity Arena, and will take a 3-goal lead back with them to Oshawa for their game to-night. The Students, although outscored, displayed their best hockey of the year and clearly outplayed their opponents.

Lack of finish around the net combined with the tenacious backchecking of the Maroons brought about their downfall. The U of T. forwards consistently rounded or went through the Oshawa defense, but they were frustrated by Burr in goal and the fast-skating forwards of the defenders. Owen had an off night in the "Blue" net, and three counters were of the easy variety.

BUILT ITS REPUTATION ON CLEANLINESS

ALWAYS HAS BEEN HIGH CLASS, QUIET, COMFORTABLE, SPOTLESSLY CLEAN AND MODERN IN EVERY DETAIL.

HAS ONE OF THE FINEST DINING ROOMS IN CANADA; YOU WILL ENJOY THE TASTY INEXPENSIVE FOOD.

From Depot or Wharf take De Luxe Taxi 25c

Rates Single $1.50 to $3.00 Double $3.00 to $5.00

E. S. POWELL, Prop.

HOTEL WAVERLEY
Spadina Avenue and College Street

* Write for folder *

Our Boarding House - - - - - - - - - - - - - By Ahern

George St. "A" Team Wins Church Cage Title

HERE'S GOOD NEWS!
The Capitol Again Reduces Admission Prices
NEW THRIFT PRICES
THE SAME SHOW FOR LESS
Effective Now

EVENINGS		MATINEES	
Balcony	25c	Adults	25c
Lower Flour	35c	Children	10c
Loges	40c	Any Seat	
Children	15c	Any Day	

TO-DAY and TUESDAY
Defying a world gone mad with hate . . . two hearts that were mad with love!
HELEN HAYES GARY COOPER
A FAREWELL TO ARMS
with ADOLPHE MENJOU
From the novel by ERNEST HEMINGWAY
Paramount Picture Produced by Frank Borzage
7.00 9.00

Helen Hayes, awarded the highest of film honors, adds to her lustre in this celebrated hit!
DINNERWARE TUESDAY
COMEDY - NEWS CAPITOL
EXTRA – SPECIAL – EXTRA
First showing of Pictures of attempted assassination of President-elect Roosevelt.

BOBBY KERR PLACED HAMILTON IN OLYMPIC TRACK SPORTSDOM

Reach Athletic Heights No Other Mountain City Competitor Ever Attained.

COMPETED IN EUROPE.

HAMILTON, Ont., Feb. 20. (CP) Perhaps Bobby Kerr, the greatest sprinter of his day in the world, started Hamilton on the way to becoming the track and field centre of Canada, once of the Empire and every day one of the most track-conscious cities in any country.

Because Kerr, rotund, pink-cheeked and still a power in track in his middle-age, was Canada's first Olympic trasman. It was in 1904 when Bobby had still to reach the heights of sprintdom he later reached and St. Louis was host to Olympiad athletes at her world fair.

So impressive was the speed Bobby flashed in sweeping the sprints, quarter mile and half mile in numerous meets here, starting with the Coronation games in 1902, that he was selected to represent the Dominion at St. Louis.

There was no team manager, team coach and what not in those days, mainly because Kerr comprised the "team" and he rode a day coach to Missouri on the strength of $75 he had saved. They had quarters for Olympic athletes at St. Louis but not enough. Bobby slept on a hard floor the night before his most important race.

Kerr Defeated

After winning his heat in the 111 metres Bobby was defeated in the semi- final, Archie Hahn winning both sprint finals for United States.

Since that day Kerr has reached athletic heights no other Hamilton competitor in any sport has attained. In 1908 he was internationally recognized as the world's greatest sprinter. When he lost to Reggie Walker in the 100-metre final at the Stamford Bridge Olmpic games that year the defeat was regarded as a stunning upset; and when Bobby captured the 200-metre title for Canada two days later the world accepted the triumph as that of a champion coming into his own.

Competed in England

While in England in 1908 Kerr captured the British 100 and 220 yard championships and was awarded the Harvey Gold cup as the outstanding athlete in the games. From 1905 to 1912 Bobby was virtually unbeatable in Canada, collecting sprint titles. At the Canadian championships at Winnipeg in 1910 he ran 100 yards in 7 4/5 seconds, 150 yards in 14 3/10 and 220 yards in 21 3/10.

Chosen for the Stockholm Olympic games in 1912, Kerr refused his place because he didn't think he was good enough to justify the journey.

Hamilton thinks this typical of the greatest athlete she has produced.

Sarazen Favors Six-Inch Cup

MIAMI, Fla., Feb. 20 (A.P.)—Gene Sarazen, British and United States open golf champion, has decided he stretched the point when he proposed eight-inch putting cups for golf courses, and now he favors a six-inch cup.

His endorsement was accepted by the Miami Biltmore Club, where he is under Winter contract, and as a result six-inch cups will be used in the $5,000 Florida Year Round Club's open tournament March 3, 4, and 5, "as an experiment."

BOWLING NOTES

The first regular tournament in the newly organized Indoor Bowling league will start on Tuesday evening, February 21 at the club rooms with eight teams entered. The draw for the first round will be Brown vs. Chesler and Dyer vs. Biddle at 7.30 . Each game will consist of 12 ends for two valuable prizes. The play will continue on Friday evening of the same week.

INFLAMMATION OF BRAIN CAUSE OF SCHAAF DEATH

NEW YORK, Feb. 20 (A.P.)—Inflammation of the brain, probably due to an attack of influenza, was the primary cause of the death of Ernie Schaaf, in the opinion of Dr. Charles Norris, Chief Medical Examiner for New York City.

Microscopic examination of the brain, Dr. Norris said in a final report yesterday, revealed the Boston heavyweight was suffering from inflammation of the brain before he entered the ring to face Primo Carnera in a 15-round bout in Madison Square Garden, Feb. 10. Schaaf was knocked out in the 13th round by a left jab to the nose, collapsed, and died in Polyclinic Hospital last Tuesday after an operation to relieve pressure on the brain.

TRINITY DROPS 13-10 DECISION IN CAGE FINAL

Murray Street Clinches Second Half Honors By Defeating Mark Street 25-18.

HARD-FOUGHT BATTLES.

George Street A and Murray Street won the titles in their Church League basketball play-offs at the "Y" on Saturday evening. In the juvenile game, George Street A defeated Trinity, 13-10, giving them the round by a score of 26 to 22. By beating Mark Street Juniors, 25 to 18, Murray Street cinched the second half honors, so no play-off series is required. The winners will be presented with shields by the Peterborough Boys' Work Board.

The juvenile fixture was a hard-fought one, with George Street opening strong to lead 9-4 at the end of the half. They were outscored in the last session, but showed up well defensively. Trinity had trouble getting its combination working. Thorburn, leading sniper, was well watched. Ward scored the ten points and turned in a star performance. Gates was good defensively . Both teams, practically the same as last year, should go well next season as juniors. Kingdon of the winners was the best player on the floor, Fair went good, and the whole team played basketball of championship calibre. Fair got five points, with Galley and Kingdon each counting four. The teams:

Trinity — Ward, Thorburn, Gates, Edmundson, and Davern.

George Street A — Fair, Heard, Galley, Kingdon and Roberts.

Referee—V. Holmes. Scorer—D. McPherson.

Close Checking.

Murray Street Juniors were right on Saturday and played a fine game checking up closely. They led 15-5 to start the last half, with the Mark Street crew threatening all the way through. Mark Street, winners last year, have been without a couple of their stars, and J. Smith, who was held up by work on Saturday, made his presence felt the last fifteen minutes when he tallied ten points. M Hunter also went well, getting eight points. Heavy checking marked the contest. Galley got a dozen points for the winners on long shots. V Holmes accounted for eight, A Holmes shoved in four, and Welch one. The teams:

Mark Street — Ferguson, M. Hunter, G. Hunter, Sagar, Mackey, Pearse and Smith.

Murray Street—Welch, A. Holmes, V Holmes, Galley, Miller, and Lasenby.

Referee—C. Routley. Scorer—D. Charlton.

THEATRES

AT THE REGENT

"AMERICAN MADNESS."

The Examiner Relief Fund will profit by the proceeds from the picture, "American Madness," which will be the feature at the Regent Theatre on Wednesday, Thursday, and Friday of next week.

A special attraction will be the playing of Mose Yokom's ten-piece orchestra.

A powerful dramatic characterization by that splendid actor, Walter Huston, as a courageous and human bank president, who fights valiantly to protect the savings of his depositors and to hold the love of his young wife, is the backbone of "American Madness." Huston's performance is one of the finest he has yet brought to the screen, comparable in its acting quality with his memorable portrayal of Abraham Lincoln.

But it is the fast-moving suspense, the feeling that here is something very close to life going on before our eyes, the exciting spectacle of more than a thousand frenzied persons struggling and trampling one another down, and the human problems in the background of the main characters that make "American Madness" such a noteworthy offering.

Huston's performance has a worthy rival in a splendid exhibition by Pat O'Brien, the young actor who made his screen debut in such exciting fashion in "The Front Page." Here he gives his best acting since that picture. Constance Cummings, whose star has been very much in the ascendancy recently, is the juvenile lead, as Huston's secretary. Kay Johnson has the role of Huston's wife. Gavin Gordon, the young stage actor, who played opposite Garbo in "Romance," is well cast as the "heavy."

102 Rinks Entered In Toronto 'Spiel

TORONTO, Feb. 20 (C.P.)—Brisk competition is expected from the 102 rinks entered in the sixth annual Toronto bonspiel which started this morning. Rinks from all over Ontario and one from Detroit will take part in the 'spiel, which is expected to last until well on into the week.

Barrie leads the out-of-town contingent with five rinks, while Kitchener, Lindsay, Orillia and Unionville each have four.

Northern Ontario will be well represented, Chapleau, Englehart, Fort William, New Liskeard and Sudbury having sent in their entry.

SPORTS
HOCKEY—BOWLING—BOXING
Day by Day
BASKETBALL — OTHER SPORTS

(By C. J. P.)

This week and next will write "finis" to hockey around here for the winter. One week from tomorrow sees February tossed overboard and the first Spring month ankling in like a lion or a mouse. And by the fourth, O.H.A. games in Peterborough will likely be just a memory, the E.P.I. playoffs will be all done with, City League, Church Loop, Southend circuit—all will be completed. If there is still ice, we should have a little hockey even after that, but the schedules and playoffs will be over. The days of winter sports are numbered.

* * * * * *

Our intermediates are in Belleville tonight in the first game of the O.H.A. second round playdowns. They'll play the return one back here Wednesday. The Haboco Cup series between Lindsay Vics and the local intermediates will probably be played before long, depending on just how far the Petes travel along the O.H.A. trail. It's an annual home and home series between these two teams for a trophy put up by Harry Boyle, and Lindsay copped it last year. We should bring home the silverware this season.

* * * * * *

No, we're not laying any money on the line for tonight's junior game in Kingston. We'd sure like to see the young Petes grab off the series and hope they will, but the dope points to Queen's. The local kids will find the going tough on a large sheet of artificial ice, especially after the long trip down, even by train. And they're two goals down on the round, playing in the enemy's sector and against a strong defensive squad. One never knows in sports, but the chances are very much against the junior Blue and Whites. Miracles may happen sometimes but we haven't seen one since Belleville's ball team twice came from miles behind in ninth-inning rallies here last summer to put the greased skids under the luckless Petes. But why bring that up?

* * * * * *

King George and King Edward schools held a hockey tourney Saturday morning, the second, third and fourth teams of each knowledge shop tangling. The K.E. outfits won all three, the seconds winning, 4 to 1; thirds copping a 7-0 decision; and the fourths whitewashing the opposition, 10-0. Some good kids are being developed into promising pucksters in these schools, and the first teams of each will be made up of strong material, regardless of the number of stars who graduate. First teams of King George and King Edward play from five to six at the Brock tomorrow night in a sudden-death play-off for the Public School League championship.

* * * * * *

We'd like to see a little bit of action regarding senior baseball here this summer. It's a bit early but wont be long till all the clubs have organized. Cobourg has already and will field a much stronger team than last summer. Kingston is beginning to do some gassing again about the C.O.B.L., and even Belleville—a team that is always noted as a last-minute organizer, and generally winds up in the playoffs. Both Kingston and Belleville will be fairly strong again, the former in particular. Those three teams are all figuring on going places this summer, but what about the Petes?

* * * * * *

At eight in the Chamber of Commerce to-night, the local soccer moguls meet, with representatives here from Port Hope, Deloro and Lindsay. Reports of the past year will be read and discussed, officers elected, a decision reached on whether or not to rejoin the O.F.A.—and a flock of other matters gone over. Looks like six or seven strong teams in the loop this coming year, including one from Lindsay.

* * * * * *

Here's what the Post says, in part: "Universal Silk Dyers' Club held its first meeting Friday . . . . One motion of great interest because it shows how soccer is coming back as a sport in this district was that the team join the Peterborough and District Football Association . . . . Messrs. Kinnersly, Low, Vandyke, Reid and Munt were chosen as a delegation to attend the annual meeting of the P. and D. F. A. Monday . . . . "

* * * * * *

Hockey at the Brock tonight is served in the shape of a City League twin bill, St. Peter's and Rangers tangling at eight, and Normal meeting P.C.I. at nine. Ought to be a couple of lively games, and we'd like to see more of the followers of these school teams out. There's nothing that looks and sounds better than a flock of studes of both sexes in the stands whooping her up as their class-mates do or die for dear old Alma Mater.

* * * * * *

Cobourg Collegiate boys clinched first place honors in their C.O.S.S.A. basketball group by trouncing Oshawa recently, 41 to 31. That makes it five straight wins. Bowmanville is in second place. The Cobourg quintet will play off with the winners of the Lindsay-Uxbridge group. Jack Turpin has been big point-getter for the Lakeshore leaders all season. Perhaps P.C.I. could get an exhibition series with this team and find out just how good they are.

* * * * * *

Up and down Sports Rialto: Carters open the five-game E.P.I. play-offs to-night (Monday) in Norwood . . . . Big ice-carnival at the Brock next Monday, better make plans for it now . . . . Collins and Kane of the Toronto Nationals knew they were in a game when they just licked a bunch of foreign pucksters living in Paris, 1-0, in what is said to be the fastest exhibition of hockey ever seen in Gay Paree . . . . Two Church games to-night at All Saints, and a Southend intermediate one tomorrow at Sacred Heart . . . . Lou Marsh pulls the hero act by diving into icy water fully dressed and rescuing a boy from an ice-floe . . . . Lots of good skiing the past week or more at Nassau and Jackson Park . . . . We hope to have the scores of both tonight's O.H.A. games phoned back by eleven bells.

Daytona Speed Test Is Again Postponed

DAYTONA BEACH, Fla., Feb. 20. (AP)—The winds and waves have conspired to keep Sir Malcolm Campbell from trying to break the land speed record he holds until to-morrow at the earliest.

West winds sent waves rolling over the beach course here during the week-end and chopped and softened the sand.

Campbell hoped for a north or northeast wind to-day to bring waves that will iron out the wrinkles in the beach. He had planned to test out the adjustments made on his rebuilt Bluebird racing automobile yesterday but the condition of the sands prevented.

Sir Malcolm plans a test run just as soon as conditions are right and will try to exceed his own speed of 253 miles an hour shortly afterward if the test run is satisfactory.

Saints Meet Rangers In City League Tilt

A City Hockey League double-header will be staged at the Brock to-night, starting at eight o'clock. St. Peter's meets Rangers in the first fixture, followed at nine by Normal School and P.C.I. The first game of this twin-bill is really the opening contest of the second half schedule, as decided upon by the City loop. The other game is a postponed affair from earlier in the season. This second schedule depends upon ice, and may be discontinued if the weather proves unsuitable.

St. Peter's will ice a stronger team than before to start this half, and will doubtless give the scrappy Rangers a hard fight. This game promises to be the high-light of the dual affair. Normal meets the classy P.C.I. squad and will have to fight all the way against their inter-school rivals. Both games should be fast and exciting.

MACHINE SHOP GAINS BERTH IN PLAY-OFFS

Advances With Switchgear In C.G.E. Inter-department Group Series.

TO MEET FOR TITLE.

The Switchgear Department and Machine Shop advanced into the play-offs for the championship of the C.G.E. Inter-department Hockey League on Saturday afternoon at the Brock Street Arena when they defeated the Tool Room and Fractional Motors respectively to win the group honors. The Switchgear trounced the Toolmakers by a count of 6 to 2 thus winning the round 12-3 while the Machinists were just as impressive against the Motor-builders turning them back 4-0 and taking the series 11 to 2.

The winners will meet in a two game series, goals to count, sometime this week for the Works' championship.

The Tool Room-Switchgear tussle was a hard fought battle but the Mechanics were handicapped from the start when they took the ice without substitutes and although they had an edge in the first frame which they took by the score of 1 to 0 nevertheless they soon faded and the winners took command.

The Switchgear players began to pull away from their aggressive opponent early in the second frame when Cy Whatley sunk the tying goal on a beautiful solo rush and his defence mate, Holly Mowry drilled a long shot from the blue line which also beat the Tool-Room goalie. The forwards of both teams displayed clever team-work with the winners having more finish to their plays and more shots on the goal. Playford, Maudsley and Pagget, the winners' first string line was the most formidable combination in the game. Ron Routley who scored both of the Tool Room markers was the star for that team, although Wheeler and Earle, both played clever hockey.

Score Three in Third

The winners counted three times in the third, Whatley getting the first with one of his characteristic lone jaunts. Maudsley sunk the second on a pass from Playford, while Higgins bagged the third alone. Stan Jones in the losers' net gave a splendid performance, every marker that beat him being ticketed with the exception of the one long shot. Hope in the opposing citadel was as formidable as ever, stopping a raft of wicked shots.

The teams:

Switchgear—Goal, Hope; defence, Mowry and Whatley; centre, Maudsley; wings, Pagget and Playford; alternates, Cordery, Hurst and Higgins

Tool Room—Goal, Stan Jones; defence, Williams and Griffin; centre, Earle; wings, Routley and Wheeler.

Penalties—Higgins 2.

Persistent Checking

The first period of play between the Machinists and Fractionals showed the latter team displaying a style of persistent checking that kept the opposing Machinists almost powerless from a scoring standpoint but not quite as Clarke tallied once on a pass from Gibson.

In the second the Fractionals led by Hatton and Thomas stormed the Machine Shop net in a series of attacks that were smothered by Ted Tice who handled every shot carefully. The team work and speed of the winners was the predominant feature in their victory as they broke fast enough to catch the opposing forwards napping and as a result were able to work in close before shooting. Bernie Jones took a pass from Pearson for the second marker of the game and this was followed in short order by another which came when Rogers nabbed Jones' pass at the goalmouth to give Bill Bennett no chance of saving.

In the last frame, Craig playing centre for the winners scored the only goal of the period unassisted to make the count 4-0 in favor of the Machinists. Hayes, Hall and Routley were the outstanding forwards on the losing side, while the rear guard composed of Hatton and Cathcart, broke up several thrusts and were always dangerous when rushing.

The teams:

Fractional Motors—Goal, Bennett; defence, Cathcart and Hatton; centre, Routley; wings, Hayes and Thomas; alternates, Hollingsworth, Fanning and Hall.

Machine Shop—Goal, Tice; defence, McGillen and Ashmore; centre, Craig; wings, Pearson and Jones; alternates, Clarke, Rogers and Hetherington.

Penalties—Ashmore, McGillen.

Referee for both games—Archie Weir.

Two Close Victories In City Cage League

Two unusually close City Basketball League games were run off at the "Y" Saturday night, Stanger's beating McLeish's by a 33-32 count in the first; and P.C.I. nosing out Kitchen's 33 to 28, in the second. Both were free-scoring affairs, highly exciting throughout, and the issue very much in doubt till the final whistles.

The first game saw the count 17-14 for Stanger's at half-time, but play even closer than last half. Routley was the sharpshooter for the losers, getting, sixteen points in a fine effort. Williams, Swartz and Mulhall each dropped in two baskets. For the victors, Stanger, Broadley and Thirnbeck all accounted for eight points, the whole team clicking nicely in combination. The teams:

McLeish's: Swartz, Williams, Routley, Mulhall, Dennison, and Mitchell.

Stanger's: Stanger, Hunt, Broadley, Sheppard, Thirnbeck and Hayes.

Referee—H. McLeod; scorer, W. Brady.

It was 29 to 16 for Collegiate in the first half of their game, but Kitchens' outfit came on fast to have a decided edge in the last chapter, without however being able to overtake the students' early lead. Holmes dropped in five baskets for P.C.I., with Amys next with nine points. Smith starred for the losers, tallying sixteen points. Kitchen was good for ten points, and the whole crew worked hard all through the second half in a desperate attempt to tie up the game. The teams:

Kitchen's: Curry, Stewart, Emery, Kitchen, Ellis, Smith and Dundas.

Collegiate: Armstrong, Holmes, Amys, Masdonald, McIntyre, and Marsh.

Referee—D. Loomis; scorer, M. Hunter.

Ivaar Hakkarainen Wins Snowshoe Race

MONTREAL, Feb. 20 (C.P.)—A week of almost constant grinding over snow-covered highways behind him, Ivaar Hakkarainen to-day could plan on how he is going to spend $1,000, first prize of the 162-mile snowshoe race between Hull, Que., and Montreal.

Hakkarainen won the annual race, run this year along the north shore of the St. Lawrence River, taking first money by a margin of eight minutes over Johnny Koukku, also of Montreal, who had led for most part of the week but was displaced by the winner on Saturday.

Although three Finns, Hakkarainen, Koukku and Johnny Jokela, Toronto, had been expected to place 1-2-3, August Pager, veteran from Ashtabula, Ohio, raced so well during the last part of the race he succeeded in displacing Jokela for third place.

Regent
Two More Days To-day & Tues.
Entire Ground Floor, 25c
An epic drama of the winning of the west
Zane Grey's
The GOLDEN WEST
with GEORGE O'BRIEN
JANET CHANDLER
MARION BURNS
Directed by DAVID HOWARD
Wednesday - Thursday - Friday
THE FIRST GREAT STORY OF TODAY
It's Greater than a Motion Picture!

If you don't see another picture this year—see this one and help a worthy cause. 25% of gross receipts go to The Examiner Relief Fund.

Allan-Memorial Cup Playdowns

MONTREAL, February 20 (C.P.).—President Frank N. Greenleaf, of the Canadian Amateur Hockey Association, to-day issued the dates for the Allan Cup and Memorial Cup playdowns as follows:

Allan Cup.

Group A— Quebec vs. Maritimes, Monday and Wednesday, March 20 and 22, location of games to be selected by Mr. Greenleaf, depending upon teams competing. Both games in Maritimes.

Group B—Monday, March 20. Ottawa district at Intercollegiate, Montreal Forum. Wednesday, March 22, Intercollegiate at Ottawa Auditorium.

Group C — Saturday, March 25 Winners of B plays P.H.A. champions, Maple Leaf Gardens, Toronto. Monday, March 27, O.H.A. champions vs. winners B at Ottawa or Montreal.

Wednesday, March 29—Winners of Group A at Winners of C. Friday, March 31, winners of C at winners of A. If Maritimes win Group A, both these games to be played at Montreal Forum, Ottawa Auditorium, or Maple Leaf Gardens. If Quebec wins Group A, first game at Montreal Forum, second game at Ottawa or Toronto, Friday, March 31.

Winners go West to Vancouver to play in Allan Cup finals, dates as follows:

First game on Thursday, April 8, second game on Saturday, April 10, third game, if necessary, on Monday, April 12.

O.H.A. Memorial Cup Playdowns.

Group A—Saturday, March 18, or Monday, March 20, O.H.A. champions vs. Ottawa district champions at Ottawa Auditorium. Wednesday, March 22, Ottawa district vs. O. H.A. at Maple Leaf Gardens, Toronto.

Group B—Wednesday, March 22, Maritime champions vs. Quebec champions at Montreal Forum Friday, March 24, Maritime champions vs. Quebec at Montreal Forum.

Group C—Wednesday, March 29 winners of Group A vs. winners of Group B at Montreal Forum. Friday, March 31, or Saturday, April 1, winners of B vs. winners of A, at Ottawa Auditorium or Maple Leaf Gardens, Toronto.

Dominion Junior finals at Toronto, best two-out-of-three series, Eastern champons vs. Western champions, Monday, April 3, Wednesday, April 5, and, if a third game is necessary, Friday, April 7.

C.L.T.A. OPPOSES OPEN TOURNAMENTS

Canadian Tennis Championships Awarded to Vancouver.

TORONTO, Feb. 20 (C.P.)—Canada is not ready for open tennis tournaments, in the opinion of the Canadian Lawn Tenis Associatio, goveror of the sport. The Dominion will vote against the proposal at the International Federal annual meeting at Paris next month.

After awarding the 1933 championship tournament to Vancouver and the 1934 tourney to Toronto, the annual meeting of the C.L.T.A. Saturday staged a brisk discussion of the open tournament proposal, adopted recently by the United States Amateur Tennis authorities.

Most speakers opposed the innovation and a vote on its advisability was solidly adverse. President G. H. Meldrum of Toronto was re-elected.

The ranking committee's report, placing Marcel Rainville of Montreal at the top of the men's list for 1932 and Mrs. G. Worsley, the former Olive Wade of Toronto in No.1 position among women players, was adopted.

RIFLE SHOOT RESULTS

PETERBOROUGH RIFLE CLUB

Handicap shoot on the 18th was won by P. Meeks, a young member who had his average well figured out; par high score going to W. Zeihr. Next match will be string measure. Standing:

	Start.	Score.
P. Meeks	26	100
M. Dobson	10	100
M. Sherin	14	100
S. Wainwright	15	100
J. McGrath	5	98
W. Wood	11	98
G. Wainwright	7	98
W. Lackie	5	97
D. Clement	4	97
H. Wood	10	96
C. Ashby	7	94
A. T. Weir	5	92
W. Zeir	7	92
M. Cullen	14	92

You will find many things in the Classified Ads. of The Examine

GOODNIGHT STORIES

By Max Trell

Two little fish
Each made a wish,
The first wished for a swim
And the other fish wished
To go swimming after him.
Shadow Song.

Can shadows help their masters and mistresses? I should say they can. You must read how Yam helped her mistress, the little girl named May which is Yam spelled backwards, you see), and how the shadow boy Knarf tried to help his master, the little boy named Frank.

It happened like this. Little Frank went up to little May the other afternoon. He held out a wishbone, from a goose. Frank said to May: "Do you want to make a wish?"

"Yes," answered the little girl.

"All right," Frank said. "Whoever breaks off the biggest piece of the wishbone gets the wish."

Now, since the shadows always follow their masters and mistresses around wherever they go (except on dark days), they hear exactly what their masters and mistresses say. Yam and Knarf, therefore, heard little May and Frank. At once Yam decided to help her mistress pull the wishbone. So did Knarf decide to help his master. At this both the shadows seized an end of the wishbone and began pulling.

The Shadows Help.

The shadows had hardly started pulling when Knarf's master said to Yam's mistress: "Did you make a wish?" The little girl nodded. "What did you wish?" the boy asked. But May would not tell him what she wished. She said it was a secret.

Then Knarf asked Yam: "Did you wish?" But Yam was just like her mistress. She wouldn't tell Knarf what she wished. Then the two children began pulling away at the wishbone. And the two shadows pulled away, too.

Little Mary and Frank were about to make a "wishbone" wish.

I guess Knarf and his master would have won the wish, for they were stronger than Yam and her little mistress. Yam knew this very well and she made up her mind that the only way for her mistress to have her wish was to keep Knarf from helping his master. She could not ask Knarf to stop helping his master. She would have to play a trick on Knarf.

Outsmarting Knarf.

"I'll tell you what my wish is," Yam said to Knarf quickly.

"What is it?" Knarf wanted to know.

"I wish that you win your wish, Yam answered.

"Oh, in that case, I don't have bother helping my master pull," shadow boy said cleverly. "bec even if he doesn't break off the bi piece he'll get his wish. My wis that he gets his wish, and you w is that I get my wish."

Knarf began to get a little mix up, but at that moment he stopp helping his master, and the little gi broke off the bigger piece. So she go her wish. But whether Knarf's mast got his wish, too, I really can't say.

(Copyright, 1933, K. F. S., Inc.)

THE STARS SAY . . .

By GENEVIEVE KEMBLE

For Tuesday, February 21.

While the auguries for this day, according to the lunar aspects, point to some excellent prospects for gain, progress and personal gratification, yet there are also signs of petty annoyances, setbacks, upheaval and confusion. The promised benefits seem coiled in chaos unless great wisdom be exercised to meet complicated conditions. The mind will be found well keyed for this, but may need firm direction and restraint. Change cautiously and manage all with calmness.

Those whose birthday it is may be prepared for a year of definite advantages and benefits if they will meet chaotic and complicated conditions with calmness and wise and cool decisions. Make changes with care, refrain from reckless acts and speech. The mind will be found brilliant and clever, but will call for rigid direction and calmness in time of confusion and possible upheaval. A child born on this day should be versatile, mentally brilliant, but may be inclined to "fly off the handle," thus defeating some excellent opportunity for success.

TRIAL SET FOR JUNE.

KINGSTON.— Although convicts charged in connection with the riots at Portsmouth penitentiary last October will not come up for trial until the June sessions, it is understood to-day complete preparations are already under way to have the heaviest guard ever thrown around the coutr house present during the hearings.

Is Promoted

C. P. Milne, whose appointment as an Assistant Secretary of North American Life Assurance Company is announced.

Your Health

By DR LOGAN CLENDENING

Some German scientists have announced that brain workers require more meat in their diet than hand workers. These scientists point out that brain work always is accompanied by a regular increase in the amount of phosphoric acid contained in the blood, and this acid must be got rid of as rapidly as possible.

Manual labor requires a greater amount of food with a large content of carbohydrates. The brain worker suffers from an excess of acidity in the blood, due to the large amount of phosphorus contained in the brain substance and discharged into the blood stream during brain work. The best way to counteract this over-supply of phosphorus in the blood stream of brain workers is to increase the flow of gastric juice. Meat is the food which most strongly and for the longest times stimulates the secretion of the gastric juices. Hence brain workers should eat plentifully of meat.

Unfortunately, there are certain holes in this theory. No careful chemical analysis of the blood following brain work has ever shown any marked chemical change. Even if phosphoric acid were present in extra amounts in the blood after brain work, the body has a large margin of safety which would take care of it by turning it into neutral phosphates and excreting the extra acid radicles in the urine. The urine is always acid on account of processes similar to this going on in the body.

No theory or genius, or theory of the chemistry of thought based on physical factors, can stand up against the barrage of criticism based on such biochemical facts as are now known. For instance, the idea has been advanced that purin metabolism has something to do with genius. The purins are the end products of the metabolism of meat, and this theory, which was outlined in the first paragraph, may be connected with the theory that gout, which is a disease of purin metabolism, has frequently been associated with genius.

For instance, Darwin, John Wesley, Gibbon, Newton, Milton and Samuel Johnson had gout and also had genius. Families with genius, such as the Bacons and the Pitts, were gouty families—so goes the theory.

Another chemical theory of genius is that it is associated with tuberculosis. Thus Chopin, Stenvenson, Ernest Dowson and Keat might be accounted for.

Perhaps when technocracy comes completely into its own, we will be able to produce geniuses as readily as we produce seedless oranges.

QUESTIONS FROM READERS

J. F. L.: 'Please tell me through your column where I could obtain information on lip reading. An illness recently left me hard of hearing, and I would like very much to learn how to read lips to help me out of my predicament."

Answer: The American Federation of Organizations for the Hard of Hearing, Inc., 1537 35th street, N.W., Washington, D.C., will be glad to furnish you information which is up-to-date for your community. My last advice is that in Iowa the Des Moines League for the Hard of Hearing, suite 505, Polk building, Des Moines, Iowa, is the only constituent body of that federation.

The choice of CANADIAN WOMEN...

because of the Natural Flavour

and because these are Canada's own soups, made by Canadians in Canadian owned plants, using only the best of Canadian grown vegetables.

CANADIAN CANNERS, LIMITED • HAMILTON, CANADA

AYLMER SOUPS

"They have that Natural Flavour!"

WHISPERED Great Complexion Secret!

TO her friend she confessed the secret of her flawless clear white skin. Long ago she learned that no cosmetic would hide blotches, pimples or sallowness. She found the secret of real complexion beauty in NR Tablets (Nature's Remedy). They cleansed and cleared the eliminative tract—corrected sluggish bowel action—drove out the poisonous wastes. She felt better, too, full of pep, tingling with vitality. Try this mild, safe, dependable, all-vegetable corrective tonight. See your complexion improve, see headaches, dullness vanish. At all druggists' —only 25c.

Made in Canada

NR TO-NIGHT

ECZEMA

No matter how long you've suffered with itching, feverish, ugly Eczema and what treatments you've tried — One application of powerfully soothing and healing Peterson's Ointment instantly stops the maddening itching and terrible soreness, and often just a few days' use banishes every trace of that red, cracked, discharging skin—leaving it smooth and clear.

For over 30 years Peterson's has brought freedom to thousands suffering with old sores, pimples, eczema, and itching skin. The ingredients are so powerfully healing and soothing that it never fails to bring results. One 50 cent box proves it. All drug stores.

LEHIGH VALLEY COAL

NEW YORK, Feb. 18 (A.P.)—Lehigh Valley Coal Corporation reports net loss of $1,183,283 for 1932 against net income of $957,321 in 1931.

Campbellford Play Is Great Success

CAMPBELLFORD, Feb. 20. — A three act farce "A Poor Married Man" was successfully presented Friday evening in the basement of St. Andrew's Presbyterian Church, Campbellford, when under the auspices of the Young People's Society of the church an evening of laughs and fun was heartily enjoyed by a large and appreciative audience.

The play, which was directed by F. F. Long, contained a very interesting and humorous theme and was presented in first class style. With the right portion of romance, giving it a strong human interest, there was also the usual family difficulty given it by too much mother-in-law, and the laughs which always come from the "nigah" servant—in this case a black trump.

The cast of characters was: Professor John R. Wise, a poor married man, J. D. McEachern; Dr. Mathew Graham, a country doctor, G. G. Stephens; Billy Blake, a popular college boy, Stuart Anderson; Jupiter Jackson, a black trump, Frank Rae; Mrs. Iona Ford, some mother-in-law, Mrs. Roy McGee; Zoie, her charming daughter, Bertha McInroy; June Graham, a little freshman, Mary McGregor; Rosalind Wilson, a college reporter, Annie Park.

Music for the evening was supplied by Mrs. Gwen E. Lewis at the piano, vocal solos by Miss Hazel Atkinson and instrumentals by the Labrash Trio. The chair was taken by the Rev. J. C. Robinson.

Overseas Mail

Mail for Great Britain and Countries via Great Britain to connect with steamer Montclare sailing from St. John on February 24th will close at the local Post Office at 11 p.m. February 22nd.

Mail for Great Britain and Countries via Great Britain to connect with steamer Laurentic sailing from Halifax February 26th will close at the local Post Office at 11 p.m. February 23rd.

Mail for the New York route to connect with steamer Bremen sailing February 24th will close at the local Post Office at 11 p.m. February 21st.

Mail for the New York route to connect with steamer Majestic sailing February 25th will close at the local Post Office at 11 p.m. February 23rd.

URGE ASSESSMENT CHANGES

WINDSOR, Ont., Feb. 18. (CP)—An intensive campaign to increase the separate school assessment rolls will be made during next week, the Windsor Separate School Board has decided.

Circulars are to be distributed in churches showing how to transfer assessment from public to separate schools.

BOON TO ST. THOMAS.

ST. THOMAS.—So long as people insist on patience marathons and losing sleep fiddling around with jigshaw puzzles, St. Thomas is satisfied. One plane here is working 24 hours a day and turns out 50,000 puzzles a week.

SIP • IT

COUGHS and COLDS VANISH

SIP IT —don't gulp it. And you'll knock any kind of Cough or Cold on the head quickly. Bronchitis, Flu and Throat Irritations too. SIP-IT is new, Scientific, Pure. No chloroform. Not sickly sweet. Won't upset your stomach by forming gases. Put up in a clear bottle. You can see what you're getting—and you get full measure. No fancy shaped bottle to cut down the amount. Value for your money. Works fast. Very soothing and healing. At your druggist's. Two sizes, 75c and 40c. Ask for SIP-IT by name. Refuse substitutes.

General Health Remedies, Ltd., Toronto 2, Ont.

BURDOCK BLOOD BITTERS

Pimples On Face A Dreadful Sight

Miss C. H. Langenhahn, Vermilion, Sask., writes:—"My face was covered with pimples, and I hated to be seen by anyone, as I was a dreadful sight.

I got no relief until a friend, who had had the same trouble, told me to use Burdock Blood Bitters, and after I had taken two bottles I am happy to say my face is all cleared of the pimples."

For sale at all drug and general stores; manufactured for the past 53 years, only by The T. Milburn Co., Ltd., Toronto, Ont.

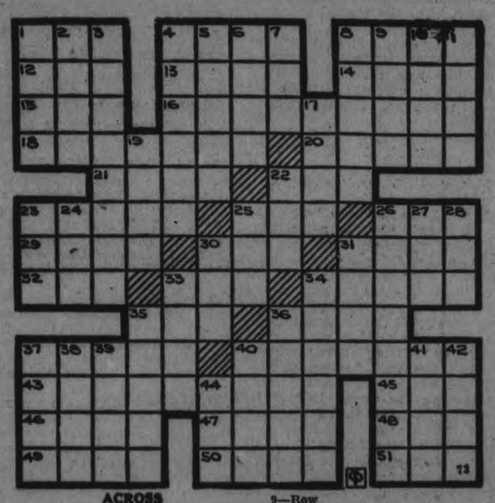

ACROSS

1—Roman numeral
4—Till
8—Stalk
12—Girl's name
13—Medley
14—Cuban harbor
15—Cozy retreat
16—Story teller (Pr.)
18—Day of rest
20—Nest of an eagle
21—Impel
22—Concealed
23—Soup 25—Trouble
26—Beverage
29—Again
30—Gratuity 31—Bird
32—Succeed
33—Equal to the standard
34—Distributed
35—Irritate
36—Base
37—One who fails
40—Seventh president of the United States
43—Complicated 45—Self
46—Laments
47—Norse god
48—Caress
49—Ancient Italian family
50—Canvas shelter
51—Tiny golf mound

DOWN

1—Covers
2—Conception
3—Secretary of state under President Jackson
4—Food for cattle
5—Winged
7—Noise of a cow
8—Satisfied
9—Row
10—Sewing box
11—Pool 17—Spike
19—Concoct
22—Part of the body
23—Foot of an animal
24—One (L.)
25—Atmosphere
26—Part of a church
27—Elongated fish
28—Insect 30—Asses
31—Not strong
33—Fairy
34—Decorous
35—Not prose
36—Canonical hours
37—Rare cloth
38—Burden
39—Let it stand
40—Silicate for ornaments
41—Reverse shaped curve
42—Short letter
44—Couch

Answer to previous puzzle

P	O	R	T		C	A	D		L	A	T	E
O	D	O	R		A	T	E		E	R	O	D	E
S	E	T	A		M	O	P		T	I	R	E	C
T	R	A	M	M	E	L	L		T	E	E	N	S
					A	L	L	E	G	E	S		
A	P	P	A	L	S		T	A	R		S	H	E
V	E	R	S	E		F	E	D		P	L	O	W
E	R	A	S	E	L	D		C	E	A	S	E	
S	T	Y		E	R	E		M	A	S	T	E	R
					P	A	N	T	H	E	R		
T	O	S	A	S		C	O	R	D	O	V	A	N
A	P	O	R	T		H	U	G		R	A	V	E
L	E	A	S	E		E	S	S		A	L	O	E
E	N	T	E	R		R	E	D		L	E	N	S

MUGGS McGINNIS — Wants Thum "Thympathy" — By WALLY BISHOP

HIGH PRESSURE PETE — Wasted Energy — By GEORGE SWAN

TILLIE THE TOILER — By Russ Westover

BRINGING UP FATHER — By George McManus

CLASSIFIED ADS POINT THE WAY TO SURE PROFITS

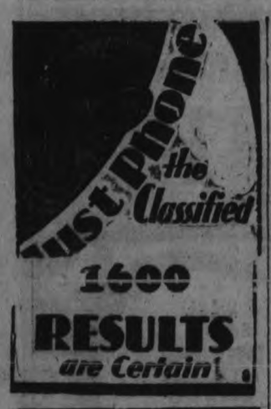

WANT AD. RATES

Cash 1 cent per word or figure per insertion.
Minimum Charge 25c for Any Advt.

If Charged 1½ cent per word or figure per insertion.

Phone We will call for your ad. and give you the cash rate. **1600**

CHARGES:

Card of Thanks	50c
In Memoriam (up to 2 inches)	75c
Over two inches, per inch	50c
With black border, extra	25c
Birth Notice	50c
Death Notice	50c
Locals (Back Page, per inch	$1.00
Black Local (Back Page) per in.	$1.40

Index to Examiner Classified Want Ads.

Agents Wanted ..... A
Boarders Wanted ..... F
Business Opportunities ..... E
Cottages, Summer Resorts ..... S
Chiropractor ..... Q
Dressmaking ..... R
Employment Wanted ..... J
Female Help Wanted ..... M
Found ..... N
For Sale: General C
For Rent—General C
For Rent: House and Apartments ..... B
General Notice ..... T
Help Wanted: Male or Female L
Personal ..... R
Poultry For Sale and Eggs ..... P
Radio ..... O
Situation Vacant ..... K
Livestock ..... O
Lost ..... M
Male Help Wanted ..... G
Salesmen Wanted ..... Y
Used Cars For Sale ..... S
Wanted: General ..... G

a For Sale—General

LARGE TRUCK LOAD ABSOLUTELY Dry Mixed Wood, $2. 'Phone 273. 24d-50-315A

12" PINE SLABS, $4.50 PER CORD. Mixed, $5; Hardwood, $5.50 per Cord. Hay, $10 Truck Load. Also all kinds of Lumber. H. F. Doig, 2097. 6d-44-4370A

GOOD DRY MIXED WOOD AND Hardwood, orders taken, 2 Dollars up. 'Phone 2405, Rennetti. 6d-46-602A

ONE DOUBLE-DECK 500-EGG Incubator, One Brooder House, One Brooder Stove. 'Phone 3446J. 3d-43-598A

LADY'S NAVY TAILORED SUIT, 36, Exchange for Lady's Boots and Skates, size 7, or Small Baby's Rocker and Chair. 'Phone 2616. 2d-43-587A

HOUSEHOLD FURNITURE, INCLUDING Domestic Oriental Rugs, at sacrifice, 302 Margaret Avenue. 2d-44-562A

MIXED WOOD, $2.00. HARDWOOD, Cut, $2.25 per Load. Stephenson, 'Phone 3576W. 6d-46-444?A

NUMBER OF AMBEROLA RECORDS. Apply 548 Bethune Street. 3d-45-671A

a For Sale—General

GOOD USED PIANO, REASONABLE. Apply 207 Reid. 3d-43-595A

BABY CARRIAGE. APPLY 154 RUbidge. 3d-45-647A

50 CORDS OF MIXED WOOD, POLES and Cordwood, $1.50 per Cord. 'Phone 4 ring 3-3, Douro. 2d-43-441?A

SEVERAL NICE YOUNG SINGING Canaries, or Exchange One for Quebec Heater. 'Phone 3623J. 2d-43-442?A

TWO-PLATE ELECTRIC RANGETTE, with Oven, also 38-55 Rifle, for Wood, Produce, Furniture. 'Phone 3872, after 7 p.m. 2d-43-636A

SLIGHTLY USED FURNACE, ALSO Electric Washer, like new; terms. 'Phone 3071. 2d-43-544A

b For Rent—Houses and Apartments

TWO UNFURNISHED ROOMS, $6 A month; 10 minutes from C.G.E. 'Phone 3137W. 2d-44-643B

FURNISHED BEDROOM. APPLY 299 Bethune Street. 2d-44-652B

BED - SITTING-ROOM, GROUND Floor, Furnished; gas, heated. 308 Stewart. 3d-45-659B

APARTMENT, SUNPORCH, GAS, hardwood floors. 308 Stewart Street. 3d-45-665B

THREE UNFURNISHED ROOMS. 'Phone 1824, after 6 p.m. 3d-45-657B

NEW 6-ROOMED HOUSE, ALL MODern. 'Phone 2461. 3d-45-666B

MODERN HOUSE, WITH GARAGE; best of condition. Possession April 1st. 'Phone 1700W. 2d-44-561B

ALL MODERN BRICK HOUSE, Seven Rooms; hardwood floors, garage, Frederick Avenue. Possession to suit tenant, Rent $35. 'Phone 46. H. J. McCannan. 3d-45-443A

HOUSE, 408 BELMONT AVENUE (corner Belmont and Weller). Apply 437 George Street. dtf-2199B

THREE UNFURNISHED ROOMS, Two Down and One Up. 617 Quarge Street. 3d-44-635B

HOUSE, ALSO FURNISHED HOUSEkeeping Rooms; central. 'Phone 2857W. 3d-44-643B

FRONT FURNISHED ROOM, CENtral; also garage. 3509W. 3d-44-640B

APARTMENT IN NOVA SCOTIA Apartments. Possession 1st November. Apply 437 George Street dtf-B

HEATED APARTMENT IN GRAND Central Building. Possession arranged. Apply 437 George Street. tf-B

BUNGALOW FOR RENT, DESIRABLY situated in the West-end. Possession can be arranged. Apply 437 George Street. dtf-2418B

HOUSE, NO. 398 BUBIDGE STREET, now being redecorated throughout; new oak floors and hot water heating. Apply 437 George Street dtf-B

FURNISHED APARTMENT. 389 Queen. 4d-43-591B

COMFORTABLE, LARGE FRONT Bed-Sitting-room with Kitchenette. Protestant preferred. 206 Brock Street. 3d-43-605B

HOUSE, 155 WESCOTT STREET. Possession March 15. Apply R. H Howden, Grocer, Wescott and George, or Reg. Turner, Phone 9700. 3d-43-613B

TWO LARGE ROOMS, HEATED; ALL conveniences, with gas; rent reasonable. 196 Aylmer Street. 3d-43-609B

ON MONAGHAN ROAD, NEAR Queen Mary School, Large Bright Room, Board optional; very reasonable. Box 631, Examiner. 3d-43-631B

n Found

SMALL BLACK PUP. APPLY 308 Margaret Avenue. 3d-43-597N

f Boarders Wanted

ROOM AND BOARD FOR ELDERLY People on Pension. 474 Elm. 3d-43-594F

g Help Wanted, Male

CHEESEMAKER WANTED FOR Small Factory, about Ten Patrons. State salary per month and experience. We furnish all supplies. Henry Puffer, R.R. 2, Lakefield. 6d-44-4370G

ONE RELIABLE MAN, IMMEDIATEly, to look after our Business in Bowmanville; also Opening at Fenelon Falls. Write or apply only Monday Night or Tuesday Afternoon, 181 Charlotte Street, Office 5, Upstairs. 3d-43-639G

WANTED — PARTNER TO ACT AS County Manager for well-known concern. A small investment required. This concern will stand fullest investigation. There is a wonderful opportunity in this business for a hard working person. No experience necessary We teach you the business .Write Box 442, Examiner. 3d-43-440?G

j Employment Wanted

PAINTING, PAPERING, GRAINING— Winter Prices. Jack Smith, 'Phone 1657J. 2d-44-670J

WANTED — A FEW DAYS' WORK to help pay my Rent. If I don't get it, I will be put out of my home, with my family. Apply 'Phone 2661. 3d-44-628J

c For Rent—General

FOR RENT — STORE AT 136 HUNter Street. Immediate possession. Apply 437 George Street. dtf-1712C

GARAGES TO RENT—CONVENIENT to Downtown Offices and Stores. Apply 437 George Street. dtf-1092C

STORE, NO. 173½ SIMCOE STREET. Immediate possession. Apply 437 George Street. dtf-1397C

m Lost

ON FRIDAY, FEBRUARY 17, PAIR of Glasses, in Case. Finder please 'Phone 3669J. 1d-43-669M

LADY'S YELLOW GOLD WRIST Watch. Finder please call 3845. Reward. 3d145-660M

SMALL LIGHT TAN AND WHITE Female Hound. 'Phone 3562. 3d-45-667M

q Wanted

WANTED — LIVE POULTRY, BETter prices. 'Phone 3575J, M. Florence. 26d-46-219Q

PAINTING, PAPERING, GRAINING, Etc. George Hawke, 1549. 3d-45-564Q

SIX OR SEVEN ROOMED HOUSE, Modern, west of Aylmer and north of Perry Street, from $3,000 to $3,500. Cash if suited. Confidential. Write Box 654, Examiner. 3d-45-554Q

WANTED—GOOD STOCKER CALVES. 'Phone 207 ring 14, Millbrook. 3d-45-643Q

WANTED — 40 HEAD DURHAM Cattle, 2 years old. 'Phone 43 ring 14, Omemee. Joseph Piggott. 2d-44-646Q

WANTED—LIGHT DELIVERY TRUCK or Coupe, in Exchange for Milking Machine, with Gasoline Engine; everything complete, ready for Milking; new, with factory guarantee. Will pay cash difference. Write Box 605, Examiner. 3d-44-539Q

LIVE FOWL WANTED. 'PHONE 1731F. S. Levine. 26d-60-433Q

SMALL BAND SAW AND DRILLING Machine. 'Phone 3094. 3d-43-501Q

WANTED — A MAN OR HIS WIFE will do any kind of Work in Exchange for a Sewing Machine. Apply 260 Reid Street, Peterborough. 3d-43-609Q

SCOTT'S SCRAPBOOK - - By R. J. Scott

GRAB BAG

What two large countries are crossed by the border line between Europe and Asia?

What is the present name of the district known as Acadia, the scene of Longfellow's "Evangeline"?

Correctly Speaking—

Considerable is a colloquialism when used as a noun. Say "He lost considerable property." Not "He lost considerable."

Words of Wisdom

The fear of some divine and supreme power keeps men in obedience.—Burton.

Todays Horscope.

Persons born on this day are faithful to their duties, pay close attention to business, and have loyal regard for their employers.

Answers to Foregoing Questions

1. Turkey and Russia.
2. Nova Scotia, Canada.

CAMPAIGN TO REDUCE TAXATION IS INAUGURATED BY COMMITTEE

Peterborough Represented On Province-Wide Committee By Col. Ackerman.

ISSUE BULLETINS.

Peterborough Represented by Col. C. H. Ackerman.

Taxation in Canada having now, and for the first time, reached the point where it has become a major and serious factor in the conducting of business and is having a crippling effect upon all branches of trade and commerce, strong action towards remedial measures has been commenced throughout the country under the primary auspices of the Canadian Chamber of Commerce and the Toronto Board of Trade, through the setting up of Provincial Committees to consider the situation in each of the Provinces.

Following a preliminary survey of conditions in Ontario, and representing thirty-seven cities and towns of the Province, the Ontario Committee on Economy in Puble Finance met on Thursday under the auspices of the Toronto Board of Trade, to formulate a plan of action to provide definite information for the public, so that all citizens may know exactly what they are contributing, directly and indirectly, to the Provincal revenues and to the various local administrative bodies. From this step, backed by an enlightened public opinion, it will be the object of the committee to cooperate with the Provincial and the local administrations in securing necessary action towards reducing governmental expenditures of all kinds so that substantal reductions in taxation may follow in due course.

Peterborough is represented on the committee by Colonel C. H. Ackerman.

Acquaint Governments.

The National Committee (of the Canadian Chamber of Commerce) on Economy in Public Finance met in Toronto on November 21st last. One of the decisions reached at that time was that the Provincial Governments should be made acquainted as soon as possible with the economy campaign which was being undertaken through the National and Provincial Committees in order that they would understand its purpose and that it was intended to be a non-political co-operative movement and not one of destructive criticism of governments. In accordance with this decision, a delegation from the Toronto Board of Trade waited upon the Honorable George S. Henry, Prime Minister of Ontario, and the Honorable E. A. Dunlop, Provincial Treasurer, and explained that the object of the movement was to study Federal, Provincial, and municipal finances in order to obtain a first-hand knowledge of the existing financial condition of the various interested governments, to co-operate with them, through constructive suggestions as to economiess which might be effected, and to educate public opinion to the need for economy so that governments might supported in their endeavors to economize and reduce taxation rather than be petitioned for increased expenditures.

A most sympathetic hearing was granted the delegation, and the Ontario Government has since given its cordial approval to the formation of the Provincial Committee.

With respect to the finances of the Province of Ontario, the Ontario Committee will shortly issue a series of bulletins dealing with revenues, expendituress, debt and public utilitiess. The Ontario Committee has recommended the formation of committees in the various municipalitiess throughout the Province, through local Boards of Trade, Chambers of Commerce, and other recognized bodies, for the purpose of studying local municipal finances. Already a number of local committees are actvely engaged in such work.

Race Horse Mentor

Miss Mary Hirsch, charming 20-year-old daughter of Max Hirsch, noted racehorse trainer, who has an ambition to win the distinction of being the first woman trainer in the country. Miss Hirsch, shown ready for a gallop at the Belmont Park, L.I., track, recently applied to the jockey club for a trainer's license

ASSASSIN LAUGHS ASKS HEAVIER TERM

(Continued from Page 1)

tors, Zangara proudly insisted he was sane and told Judge Collins he could do what he wished to him.

Zangara's Story

"I work in Jersey as brick-layer until I begin to feel bad," Zangara stated.

"Were you ever in jail before?" the judge asked.

"No, no, never."

"When did you plan to kill the President?" the judge asked.

"I suffer all the time from my stomach; I no like the way capitalists take all money. When I read in paper the President come here I decide to kill him.

"I decide to kill him and make him suffer. I want to make it 50-50. Since my stomach hurt I get even with capitalists by killing the President. My stomach hurt long time."

Attorney Raia, who speaks Italian assisted Zangara to clarify his statements.

"Did you know what you were doing the night you shot at the President?" Raia asked.

"Sure I know. I gonna kill President.

"I take picture the President in my pocket when I go to the park. I no want to shoot Cermak or anybody except Roosevelt.

"I aim at him. I shoot at him. But somebody moved my arm. They fools. They should let me kill him.

"Have American people been kind to you?" asked the judge.

"No."

"Do you regret what you did?" Raia asked.

"Sure I sorry I no kill him. But he's the judge—he do what he want to."

"I think that's enough," Judge Collins concluded the bizarre situation.

Defense counsel Raia asked to make a statement.

"We are fully determined that the plea we have entered for our client is correct. But this man's mental state presents a puzzle."

FORMER LEADER OF COMMUNISTS TO STAND TRIAL

(Continued from Page 1)

munist held a hammer in his hand, but the others were quite confident but the others were quite definite in their statements he had no weapon.

Operated the Torch.

McCrea, guard testified, operated the acetylene torch which cut the locks from the doors of the shops holding the convicts.

Instructor W. L. Whiteland said Buck was working in the machine shop on October 17, and at three o'clock the machinery slowed up.

"I saw Convict Buck at the switch," he said. "I asked him what was wrong with the power, and he said he stopped it."

Buck joined a crowd around Convict William McCrea and then went into the dome, he said.

Called for Unity

"Later I saw Buck on the balcony steps addressing rioting convicts, saying: 'We must have unity; all for one, and one for all.' Some time after I heard him telling the convicts to get all the water they could as they could live without food but not water.

"The convicts came at me and Buck said: 'You're wanted in the mail bag department. I'll see no harm comes to you!"

Witness said that convicts were in complete control and if "I hadn't gone, I would have been in for a rough time."

Instructor Whiteland said that at the time Back was not armed.

"Later on," continued Whiteland, "we were forced to line up in front of the shop. At that time officers came from outside and I heard two shots fired. I heard sewing machines in mail bag department being smashed."

Witness said he later saw Buck in mail bag department. Instructor Whiteland said he did not know if one of the officers asked Buck to address the convicts.

Instructor Dunford corroborated the evidence of the previous witness.

Just Howling Mob

"I saw Buck making a speech to the convicts in shop dome," he said. "It was just a howling mob in the dome."

Guard J. T. Hull said he saw Tim Buck on the afternoon of October 17 in the mail bag department. "Previously I was in the stone shed," said the witness, "and the door was forced open by an acetylene torch. The convicts went into the shop dome. I was forced to leave by ten or fifteen armed convicts after the door was barricaded. I saw Buck armed with a hammer and he said: "If they don't grant the terms we ask, we'll kill the screws.' I heard several sewing machines being broken."

Cross examined by Mr. Garber, witness said that when he arrived at the mail bag department, the convicts were milling around. He did not see Buck until he made his speech about the "killing of screws."

Given the opportunity of making a statement, Buck said: "I have nothing to say, Your Worship," and was then committeed for trial.

Curling Notes

The line-up for to-night's curling games at Charlotte Street Rink (weather permitting) is as follows: Clegg vs. Morrow; Marshall vs. Turner; Cruthers vs. Foote; Downey vs. Kay; Metcalfe vs. Hall; Richmond vs. Green; Sutton vs. Howden.

q Wanted

MARKET PRICES PAID FOR BALED Hay and Straw. Canadian Packing Company. 'Phone 1745. 3d-44-442SQ

QUANTITY OF FLAIL-THRESHED Rye Straw, suitable for Horse Collars. Apply Pat Harrington, Omemee, R.R. 4, 'Phone Omemee 41-11. 3d-18,20,22-442?Q

p Poultry

FOR SALE — 2 GANDERS. J. H. Slattery, No. 6, Peterborough. 3d-43-617P

o Live Stock

TWO SHORTHORN BULLS FOR Sale, 14 months old; T.B. tested herd. M .H. Pimmett, Indian River. 3d-44-527O

THREE HOLSTEIN SPRINGERS. Apply R. Sanderson, Chemong Road. 3d-45-651O

t General Notice

WE REPAIR OUTBOARD MOTORS. Peterborough Tool Works, 220 King Street. 'Phone 30. 3d-20,23,25-655T

y Salesmen Wanted

SALESMAN — ONE WHO HAS SOLD Insurance or Bonds preferred. Apply Tuesday A.M., S. J. Day, American Hotel. 1d-43-650Y

SALESMEN WANTED — CITY OF Peterborough. Thirty Men preferred; good line of commissions. Economy Products, 20 Glenelg E., Lindsay Ont. 2d-44-563Y

Wise women wash dishes this quick, easy way

MILLIONS who use Rinso for scrubless washdays and whiter clothes—*now use it for easier dishwashing, too!* How grease goes in Rinso's creamy suds! Wonderful for pots and pans, too—and for tile, woodwork, linoleum. *No grit.* Cup for cup, Rinso gives *twice as much suds* as puffed-up soaps—*even in hardest water.* Get the BIG package.

Rinso

Millions use Rinso in tub, washer and dishpan

Railway Time-Tables

CANADIAN NATIONAL RAILWAYS TIME-TABLE.

Trains Operate Daily (Except Sunday) on Eastern Standard Time.
(Corrected to Date.)

Train No. 11, 8.25 a.m.—For Lindsay, Orillia, Midland, Toronto, Hamilton, Buffalo, London, Windsor.
Train No. 92, 12.01 p.m.—For Port Hope, Toronto, London, Chicago, Buffalo, and New York Connects with Capitol City train for Ottawa Leave 1.45 p.m.—For Lakefield.
Train No. 95, Leaves 4.42 p.m. — For Lindsay, Toronto, and connects with "International Limited" for London, Sarnia, and Chicago with the "Toronto" for New York and Philadelphia, and also makes connections at Toronto for North Bay New Liskeard, and Cochrane
Train No. 12, 8.30 p.m.—For Keene, Hastings, Campbellford, Belleville and makes connections for Kingston, Brockville, Montreal Boston and the Maritime Provinces

CANADIAN PACIFIC RAILWAY
(Corrected to Date.)

Going East—
7.50 p.m.—Indian River, Norwood Havelock. Daily except Sunday.
11.35 a.m.—Havelock, Tweed, Smith's Falls, Ottawa, Montreal, Quebec Boston, and New York Daily except Sunday.
11.05 a.m.—Sunday only to Havelock
1.55 a.m.—Havelock, Tweed, Kingston, Perth, Ottawa, Smith's Falls, Montreal, St. John, Boston, and New York daily.

Going West—
6.10 a.m.—Toronto, Guelph, Goderich, Hamilton, Galt, Woodstock St. Thomas, London, Chatham, Detroit, Chicago, and New York daily.
7.15 a.m.—Toronto, Hamilton, Brantford, Buffalo, New York, Galt, Woodstock, London, Chatham, Detroit, and intermediate points. Daily except Sunday.
10.10 a.m.—To Lindsay and Bobcaygeon.
3.50 p.m.—Toronto, Hamilton, Buffalo, Rochester, Boston, Woodstock, London, Windsor, Detroit, Chicago, and intermediate points between Peterborough and Toronto Makes connections with the Trans-Canada Limited for Winnipeg and Vancouver. Daily except Sunday.
5.45 p.m.—Sunday only for Toronto and points West.

QUALITY PRINTING With Quick Service

PAY CUTS SEEN FOR HOLLYWOOD

Film Stars Fight To Retain Their "Boom" Days Contracts.

MANY TURN TO STAGE.

HOLLYWOOD, Calif., Feb. 20.—The drive against the big salaries of Hollywood movie stars is under way and, with many of the "boom" days' contracts expiring in rapid-fire order, an unusual tactical situation exists in the industry.

Greta Garbo, Maurice Chevalier, Marlene Dietrich, Gloria Swanson, Ronald Colman, the Four Marx Brothers, Ann Harding, William Powell and George Arliss are among the film folk involved in the producers' program to bring salaries into line with the times. Contracts of these "big money" games range from $3,000 a week to $250,000 a picture.

What will come of the negotiations in new contracts is somewhat problematical, for some of the performers who have gained marked success on the stage are known to be casting glances toward offers in other centres.

Ann Harding may take a stage engagement in England; Chevalier intends to make one picture in California and one in France each Autumn. His contract calling for four more pictures at the rate of two a year and guarantees against infringement upon his salary, reported to be $1,000 a day.

AUCTION SALE OF CONFECTIONERS' EQUIPMENT AND CHATTELS.

I have been authorized to Sell the Equipment and Chattels of the MARATHON CAFE, at 331 George Street, Peterborough, on Friday, the 24th Day of February, at 2 p.m. The said Goods will be Sold subject to a Reserved Bid, and include the following among other articles: 1 Fletcher Soda Fountain, 1 Baker Soda Fountain, 1 Frigidaire Ice Box, 1 Bottle Cooler, 1 Ice-cream Box (General Motors), 1 Steam Table, 1 Ice-cream Machine, 1 Ice Cutter, 1 Large Coffee Maker, 1 Electrical Motor, 5 Show Cases, 1 Cash Register, 1 Office Desk, 1 Set Scales, 12 Tables, 12 Settees, 6 Ice-cream Tables, 12 Chairs, 14 Looking Glasses, 1 Kitchen Coal Range, 1 Gas Stove, 1 Marble Slab, Quantity of Dishes, Cutlery, Kitchen Utensils, 3 Electric Fans, 5 Electric Fixtures, Candy Machinery, and Stock in Trade.

W. J. HANCOCK, Auctioneer.
3d-15,20,23-437S

VALUABLE FARM FOR SALE.

TENDERS will be received by the undersigned for the HOMESTEAD FARM of the late BYRON WILLIAMSON, Lot 6, Concession 12, North Monaghan ,one of the finest Farms in Peterborough County, three miles west of Peterborough, close to the Provincial Highway. Good Brick House, fine Barns, Stabling, etc.; all Land cleared, rich clay loam, well fenced, good water. Immediate possession. 125 Acres more or less.

The highest or any Tender not necessarily accepted.

For further information, apply F. D. KERR, K.C., or FREDERICK CAMPBELL, Executors of the Estate. 4d-18,25,4.11-441S

BARRISTERS AND SOLICITORS.

JAMES FORDYCE STRICKLAND, K.C., M.P.P., BERNARD E. PARK—Barristers, Solicitors, Notary Publics, Peterborough. 'Phone 191. Money to Loan. 376 Water Street.

R. R. HALL, K.C.—Solicitor, etc., Peterborough, Ont. Office: Corner of Hunter and Water Streets, over the Canadian Bank of Commerce. Trust Funds on Loan on easy terms of payment.

PECK, KERR & McELDERRY—Barristers, Solicitors, and Notaries. Office: 415 Water Street, Peterborough. Telephone 1960. E. A. Peck, M.P., F. D Kerr, K.C., V. J. McElderry, K.C.

GORDON & ELLIOTT — Barristers, Solicitors, Notaries, Patents and Trade Marks. Money to Loan. Telephone 3300. — Hon. G. N. Gordon, K.C., Alexander L. Elliott. Toronto Office: 410 Saturday Night Building, 73 Richmond Street West, Telephone Number Elgin 8031

DAVIS-THOMPSON COMPANY
Insurance and General Agency
433 GEORGE STREET - PHONE 40

Toronto Savings & Loan Co.
437 George Street, Peterborough

SAVINGS DEPARTMENT — 4% — Interest Paid Half-Yearly on Deposits. Every facility and convenience is afforded to Depositors.

INVESTMENT DEPARTMENT — This Company's Debentures provide Safe and Profitable Investment for sums of $100 and upward. These Debentures bear a Special Rate of Interest depending upon the term of Investment.

SAFETY DEPOSIT BOXES FOR RENT

W. G. MORROW, Managing Director.

Office Hours:
9 a.m. to 4 p.m.
Open Saturdays Until 5 p.m.

GRAND LODGE OFFICERS AT CAMPBELLFORD

Rally of Orangemen Hear Many Topics of Interest Discussed.

SCHOOL TAX QUESTION.

CAMPBELLFORD, Feb. 20. (By Examiner Staff Correspondence).—A meeting in the interests of the Orange Association of Ontario was held at Campbellford on Saturday evening when two prominent members of the organization, Harold C. Shipman, Grand Master of Ontario East, Loyal Orange Grand Lodge and D. J. Sutherland, Provincial Grand Secretary, addressed members of the local and district lodges in the Parish Hall, and over which Wm. J. Duncan, Grand Master of the Campbellford Lodge presided.

Matters that were dealt with in the addresses pertained to the work of the order in the Province and especially with attitude of the Orange Association toward the present school tax situation. The meeting was not largely attended but very enthusiastic toward these two outstanding Orangemen, who were assisted on the platform by Major J. F. Belford, ex.-M.P.

A strong plea was made by the Grand Master, Worshipful Brother Shipman, for the hearty support of the order and more actively on the part of Protestants in the life of the community. "Organizations and churches," he said, "had a work to do in the building up of a right spirit of citizenship, which was one of the main functions of the Order." It was not enough to belong to these activities for what one got out of them, but the main object should be to assist in helping and building up.

The men of the community should take more interest in the church and church activities he declared, for there was real work and service that could be rendered by them in this direction. There were many men who never attended church he said, and although he admitted that preachers were sometimes poor, he emphasized the fact that it would be better for the community and province if there was a more regular attendance at church and a greater interest in the activities of the church. "Your church is just what you are, and if you are worth while, your church will be and so will the community" he pointed out.

Builders for Eternity

"We are builders for eternity and can be either stumbling blocks or stepping stones" the speaker said, pointing out that every individual had his life to live and to make something of and questioning if we were really becoming stepping stones to things worth while.

Of the Orange Association itself, much of the public opinion regarding it, especially by those who knew nothing of it, was wrong. It was not opposed to any individuals of any faith but to any church that was a political and financial institution.

Regarding the school situation he stated that there was no such thing as a Protestant school for any child of any denomination had a right to attend the public schools of the province, expressing himself opposed to the segregation of faiths in childhood. "If we only had one school system and one united childhood it would be better for the Province of Ontario" Mr. Shipman declared. Of the present school tax and the demands made by one church for a different financial division he pointed out that there was no unfairness to this church for they have the right to pay into the Separate schools through their taxes if they so desire. If they wanted separate schools they should be prepared to pay for them.

Speaking to the members of the order he stated that many had dropped out and yet there were a very large number of people, not members of the order, who nevertheless approve of the work accomplished by it. The L.O.L. had spent thousands of dollars in the Province of Ontario to help Protestants, Mr. Shipman declared, pointing out that the question of the validity of the marriage laws by all ministers, which had been taken to the Privy Council by the Orange Association, had cost them $30,000, and this had benefited many who were not members of the order. It was a service to Protestism as a whole. In the last fifteen years one hundred thousand dollars had been spent in this way, the upholding of the schools and the fight to retain the Union Jack as the country's flag being two instances of their activities.

In a brief address the Grand Secretary, D. J. Sutherland, stressed the fact that those who were present were there in the interests of the Orange Association which had always stood for a close connection with the Mother Land and the furtherance of her ideals, which were theirs, handed down by their forefathers who came from the Old Land and established the Order in Canada.

He deplored the misconception that people had of the association, pointing out that it stood for "equal rights for all and special privileges for none." The main object was to build up loyal citizenship and if it accomplished this it would be doing great work.

Major Belford

"We have no antagonism against any other faith, every man can worship the way he wants, that is his business, we do not try to step on his toes, but we do not want him to step on ours" declared Major J. F. B. Belford in a short address to the gathering, making a brief explanation of the school systems in Ontario and Quebec and stressing the fact that there can be no comparison of these. Regarding the present tax situation he pointed out that any other faith could teach what religion it wanted but it should pay for it and not expect to dip out of the public treasury. "Of Protestantism today, he said that it was not a negative force as some people often think, but a very positive and active agency, and it was striving to bring to the people equal rights and a fairness of action due them."

Obituary

MRS. ANN SHANNON

(Examiner Correspondence)

EAST EMILY, Feb. 20. — There passed away on Sunday evening, Ann Brown, wife of the late Thomas Shannon following a long illness at the home of her daughter, Mrs. Sayward Switzer. The deceased was 83 years of age.

The funeral will be held on Tuesday afternoon at 2 o'clock from her late residence, 5th line of Emily with interment in Emily cemetery

MRS. F. RASHOTTE

TWEED, Feb. 20 (Examiner Correspondence)—The funeral of the late Mrs. Margaret Rashotte took place at St. Cathargh Church, Tweed at 9 a.m. Saturday morning. The Requiem Mass was said by Rev. Dean O'Riordan. The esteem in which the deceased was held was shown by the large gathering of all denominations which gathered at the church to pay their last respects.

Left to mourn her loss are her husband, seven daughters and one son, her mother, Mrs. Whitty and her brother Mr. Whitty. Three sons predeceased her a year and a half ago. One brother Vincent died on active service in the Great War.

The bearers were Messrs. I. D. Corcoran, L. Kethison, T. Beatty, W. LeSage, P. Rashotte, E. Wright.

Interment was made in St. Cathargh's cemetery.

JOSEPH MOISE

COBOURG, Feb. 20.—The death of Joseph Moise at the home of his nephew, Goshen White, of Elizabethville, removed one of the oldest residents of the district. He was a member of Durham Lodge, S.O.E. Mr. Moise was in his 92nd year.

CHARLES CALCUTT

COBOURG, Feb. 20.—The funeral took place Saturday at Harwood of Captain Charles Calcutt, well-known navigator on the Trent waterway. A public service was held in St. John's Anglican Church.

MRS. HUGH McCULLOUGH

COBOURG, Feb. 20.—The death occurred here after several months' illness of Annabelle Neill, wife of Major Hugh McCullough of Cobourg. She was a daughter of the later Mr. and Mrs. Charles Neill of Gore's Landing, and spent almost her entire life in that locality and in Cobourg. Besides her husband, she is survived by two daughters, Mrs. Archie Nicholl, Haldimand Township, and Miss Valeda McCullough, R.N., formerly of Niagara Falls, N.Y., now of Cobourg. Thomas Neill, Postmaster at Gore's Landing, is a brother.

STOP GAS PAINS! GERMAN REMEDY GIVES RELIEF

Acting on BOTH upper and lower bowels Adlerika washes out all poisons that cause gas, nervousness and bad sleep. One dose gives relief at once. McDermid & Jury, E. L. Payne, and McDermid Drug Company.

Many years before discovery of liver treatment for anemia, natives of Ceylon used liver to treat sprue, a tropical disease closely resembling pernicious anemia.

MONDAY'S RADIO PROGRAMS

KEY TO CLASSIFICATION

1—Dance, 2—Concert, 3—News, 4—Vocal, 5—Sport, 6—Comedy, 7—Drama, 8—Band, 9—Symphony, 10—Variety, 11—Instru trio, 12—Speaker, 13—Organ, 14—Children, 15—Miscellan

6.00 P.M.
2—CKGW—Waldorf orchestra.
6-1-WKBW—Cracker club.
6.15 P.M.
4—CFRB—Reis and Dunn.
5—CKCL—Sporting Aces.
6.30 P.M.
4—CFRB—Vaughn de Leath.
14—CKGW—The Secret Three.
15—WGR—Black and Blue.
7.00 P.M.
2—CFRB—Luigi Romanelli's Orch
6—CKGW—Amos 'n Andy
7.15 P.M.
4—CKGW—Adeline Robson
4—WKBW—Kenneth Hines.
4—WJZ—Jesters.
7.30 P.M.
14—CFRB—The Old Singer.
2—CKGW—Sweet Marie Auction
14—CKNC—Captain Kidd.
10—WBEN—Jack and Loretta.
2-4—WGR—Martin's Orch. Travellers' Quartette.
7.45 P.M.
6—WBEN—The Goldbergs
2-4—WKBW—The Aristocrats and Eddie Manguso.
8.00 P.M.
10—CFRB—Canada Starch Syrup Symphonies.
4—WGR—Whispering Jack Smith
1-4-WJZ—Eskimos.
8.15 P.M.
4—CKNC—Golden Masked Tenor.
4—WGR—Singing Sam.
1—WKBW—Palais orchestra.
8.30 P.M.
7—CFRB—Fu Manchu mystery.
4—CKOC—Marion Rockwell.
4—CKGW—Lawrence Tibbett.
4—WKBW—Emery Koscis, baritone
8.45 P.M.
4—WJZ—Country Doctor.
9.00 P.M.
2—CFRB—Los Vagabundos and Senor Alvarado.
15—CKGW—Scott Malcolm and Reg. Godden.
10—WBEN—A and P Gipsies.
15—WGR—Tranter Bros.
4—WKBW—Ruth Etting.
4—WJZ—Minstrel Show.
9.15 P.M.
4—CKGW—Norman Lucas.
15—WGR—Vienese nights.
4—WKBW—Mills Bros.
9.30 P.M.
11—CKGW—Joyce Trio.
2—CFRB—Old World Musicians.
1—WBEN—Whiteman's orchestra
9.45 P.M.
6—WGR—Brad and Al
10.00 P.M.
1—CFRB—Romanelli's Cadets.
4—CKGW—Carnation Contented Prog
10.15 P.M.
4—WGR—Tall Texan
6—WJZ—Vic and Sade
10.30 P.M.
3—CFRB—Edwin C Hill.
1—CKGW—Don Romanelli's orch
11.00 P.M.
3—CFRB—News
1—CKGW—Romanelli's orch
1—WKBW—The Globe Trotter.
1—WEAF—Ted Weems' orch
11.30 P.M.
1—CFRB—Guy Lombardo's orch.
2—CKGW—Manhattan Guardsmen.
1—WEAF—Jack Denny's Orch.
12 MIDNIGHT
11—WEAF—Weeks' orchestra.
1—WJZ—Fredie Martin's Orch

TUESDAY'S RADIO PROGRAMS

8.45 A.M.
12—WGR—Daily devotions.
9.00 A.M.
12—CFRB—Tony Wons.
15—CKGW—Morning melodies.
9.15 A.M.
5—CFRB—Morning melodies.
9.30 A.M.
12—WBEN—Through the looking glass.
2—WGR—Melody Parade.
6—WJZ—Moss and Jones.
10.00 A.M.
10—CFRB—Morning moods.
2—CKGW—Musical melange.
12—WBEN—Mystery chef.
15—WGR—Ann Trent.
10.15 A.M.
15—CKGW—Today and yesterday.
—WJZ—Clara, Lu and Em— KDKA, WJR.
10.30 A.M.
4—CFRB—Madison Singers.
15—CKGW—Woman's hour.
4—WJZ—Happy Jack.
10.45 A.M.
2—CKGW—Singing strings.
4—WBEN—Breen and DeRose.
11.00 A.M.
8—CFRB—U.S. Navy Band.
11.15 A.M.
11—CKGW—Kathleen Stewart.
7—WBEN—Household institute.
11.30 A.M.
8—CKGW—U.S. Army band.
11—WGR—Les Meyers.
1—WJZ—Rhythm ramblers.
12.00 NOON
15—CFRB—Stocks, weather.
4—CKGW—Johnny Marvin.
1—WBKW—Buddy Harrod's Orch.
6—WEAF—Smackout.
12.15 P.M.
1—CFRB—Buddy Harrod's Orch.
2—CKGW—Wings of song.
12.30 P.M.
2—CFRB—Concert miniatures.
3-15-CKGW—News, stocks, musicale
1.00 P.M.
1—CFRB—Travers' Orchestra.
2—CKGW—Rex Battle's concert.
1.30 P.M.
2—CFRB—Madison ensemble.
2.00 P.M.
4—CFRB—Aunt Jemima.
2.15 P.M.
13—CFRB—Ann Leaf.
7—WEAF—Girl next door.
2.30 P.M.
13—CKGW—At the Console.
11—WBEN—Dorothy Berliner.
2.45 P.M.
6—CKGW—Sister of Skillet.
3.00 P.M.
4—CKGW—Vocal art quartet.
7—WJZ—Sally and Bob.
3.15 P.M.
1—WKBW—Grove orch.
1—WJZ—Strollers' Matinee.
4.00 P.M.
4—CFRB—Tito Guizar
4.15 P.M.
9—CFRB—Institute of music.
1—CKGW—Wilson's orch.
15—WBEN—Stocks.
4.45 P.M.
14—CKGW—Brownie tales.
14—WBEN—Uncle Ben.
5.00 P.M.
12—CFRB—Meet the artist.
15—CKGW—In the cloisters.
5.15 P.M.
3—CFRB—News.
2—WBEN—Melodic thoughts.
4—WKBW—The Melodeers.
5.30 P.M.
15—CFRB—Stocks, interlude.
15—CKGW—Evening echoes.
14—WGR—Skippy.
14—WJZ—Singing lady.
5.45 P.M.
14—WGR—Cowboy Tom.
14—CKGW—Orphan Annie.
14—WBEN—Secretary Hawkins.
6.15 P.M.
4—CFRB—Reis and Dunn.
15—CKNC—Evening musicale.
6.30 P.M.
14—CKGW—The Secret Three.
5—CFRB—Sportviews.
12—WGR—Presidential Inaugural Comm.
5—WBEN—Sport Shorts.
6.45 P.M.
15—CFRB—Eventide melodies.
3—CKGW—Lowell Thomas.
12—WBEN—Back of the news.
5—WGR—Sport column.
7.00 P.M.
1—WBEN—James Melton, tenor
7.15 P.M.
7—CKGW—Sonny and Sid.
7—WGR—Buck Rogers.
7.30 P.M.
15—WGR—Keller Sargent and Ross.
1—WKBW—The Aristocrats.
7.45 P.M.
6—WBEN—The Goldbergs.
15—WJZ—Westinghouse Mystery Drama.
8.00 P.M.
4—CKCL—Wishart Campbell.
12—CKNC—Crime Prevention.
4—WBEN—Crumit and Sanderson
10—WKBW—String Quartette.
8.15 P.M.
7—WGR—Magic voice
10—CFRB—Musical Moments.
8.30 P.M.
10—CFRB—Tom Hamilton, comedian.
4—WGR—Kate Smith
1—WKBW—Palais orch.
8.45 P.M.
1—CKGW—Wade's cornhuskers.
12—WGR—Hollywood Newsboy.
6—WJZ—The Country Doctor.
15—CFRB—Life at the Crossroads.
9.00 P.M.
9—CKCL—Toronto Symphony Orch.
1—WBEN—Bernie's orch.
2-4-WGR—Robt. Strigl and orch.
9.15 P.M.
1—CKOK—Threads of Happiness.
9.30 P.M.
10—WABC—California melodies.
7—CKGW—Garstang players.
1—WGR—The Masqueraders.
1-4-WJZ—Deep river orch.
10.00 PM.
2—WEAF—Lucky Strike Hour
1—CKGW—Don Romanelli's orch
6—WJZ—Tune Detective.
10.30 P.M.
3—CFRB—Edwin C Hill.
4—CKGW—Ilomay Bailey.
11.00 P.M.
3—CFRB—News.
4—CKGW—Marimba Band.
4—WEAF—Dennis and Reese.
11.15 P.M.
4—CKGW—Heart Songs.
11.30 P.M.
1—CFRB—Isham Jones' orch.
4—WJZ—Bustle and Crinoline.
1—WEAF—Hotel New Yorker Orch

Lakefield

The W.M.S. of the United Church held a very successful afternoon tea and sale of cooking and candy at the home of the president, Mrs. W. J. Charlton, on Friday afternoon. The pretty rooms were decorated for the Valentine season with a profusion of beautiful Spring flowers. Daffodils were used in the living room and the dining table was centered with a large bouquet of vivid red tulips and with red candles in silver candlesticks on either side of the beautiful centre. Hearts showered as pendants from the electroller.

Tea was poured by Mrs. Albert Darling and Mrs. Theodore Crawford, while Mrs. P. H. Darling and Mrs. G. E. Renwick served tea and Mrs. G. H. Spence acted as cashier. Mrs. W. J. Charlton, Mrs. J. H. Sherin and Mrs. D. H. Charlton received the guests.

Mrs. A. E. Higgins and Miss Frankish were in charge of the home cooking.

Others assisting were Mrs. W. W. Leonard, Mrs. J. Reid, and Mrs. S. Pearson. Mrs. A. B. Burrows sang during the afternoon, Mrs. H. E. Moore being the accompanist. The name of the selection which was very much appreciated was "My Dear Soul."

The success financially was most gratifying and the proceeds will be used for the expense fund of the society, but as a delightful social afternoon it was even more successful, as the guests tarried long and all expressed great enjoyment of the kind hospitality.

MARMORA

The Anchor Class of boys of St. Paul's Sunday School had a very enjoyable sleighing party on Friday evening, visiting the home of their president, Ross Rogers, where a social evening concluding with refreshments was much appreciated.

RADIO NOTES

By R. H. CHILDERHOSE of City Radio Service.

Extra cone speakers can be added to radio using dynamic speakers, but not directly connected. These speakers are convenient when placed in the kitchen, bedroom, etc. They can be equipped with volume controls, so that the music can be adjusted to the desired volume at each individual one, or entirely turned off, regardless of the others.

Ed.—Mr. Childerhose will be glad to answer any questions asked by radio fans. If you have any trouble just drop a note to Mr Childerhose in care of The Examiner.

Wave Lengths

Station	Meters	Kilocycles
CKNC, Toronto	312	960
CFCA, Toronto	368	1122
CFCF, Montreal	291	1030
CFRB, Toronto	435	690
CKAC, Montreal	411	730
CKCR, Waterloo	465	645
CKGW, Toronto	357	840
CKOK, Windsor	555.6	540
CHNC, Toronto	357	840
CHML, Hamilton	340	880
CKCL, Toronto	517	580
CKOC, Hamilton	475	630
CKPC, Preston	341	880
CPRY, Toronto	357	840
KDKA, Pittsburg	306	980
KMOX, St. Louis	275	1090
KYW, Chicago	294	1020
WABC, New York	349	860
WBBM, Chicago	389	770
WBEN, Buffalo	333	900

IT PAYS TO ADVERTISE

C.D.S. "FEBRUARY FEATURES"

Extra Special! Spring Designs in Shoes

A group of attractive Shoes for the coming season featured for early Tuesday shoppers. Walking Ties for the Spring coat. Gore Pumps for the new suit. Dress Ties, Opera Pumps and various Strap patterns. Brown and black kid, brown and black suede, and combinations of two leathers. Widths C and D in the group. Sizes 3 to 8 in the lot. Special Tuesday, pair **1.98**
—Main Floor, C.D.S.

9 A.M. SPECIAL! **OPTIC TUMBLERS 6 for 25c** —Basement, C.D.S

2 P.M. SPECIAL! **Boys' Polo JERSEYS Each 69c** —Main Floor, C.D.S

9 A.M. SPECIAL! **PILLOW CASES Each 15c** —Main Floor, C.D.S

Leather Handbags

You'll hardly realize the good value they are until you see them. They're beautifully made of calf and grain leathers and finished with moire linings, attached change purse and centre safety fastener. In colors green, navy, brown and black. Special Tuesday, each **1.29**
—Main Floor, C.D.S

4-Ply Thistledown Wool

Nearly every woman is knitting these days—it's thrifty! So here is a special Wool value for the thrifty. In colors silver, lavender and black. Colors are limited, so shop early. Special Tuesday, 1-oz. ball **7c**
—Main Floor C.D.S.

Women's Flannelette Gowns

Slip-over style, with V neck and short sleeves. White with narrow binding of rose and green. Medium size. Tuesday, each..... **50c**
—Second Floor, C.D.S

4-Ply Premier Wool

A real value in Wool for general knitting purposes. Colors: brown, heather, navy, lime green and others. Tuesday, 1-oz. ball..... **9c**
—Main Floor, C.D.S

Stamped Coverall Aprons

Made of unbleached cotton, with print trim and colorful bias binding. A smart, serviceable style. Tuesday, each..... **29c**
—Main Floor, C.D.S

Stamped Lunch Cloths

Of oyster linen with rainbow borders. Size 54 x 54 inches. Stamped in lazy daisy and solid designs. Tuesday, each..... **98c**
—Main Floor, C.D.S.

Real Linen Madeira Napkins

By making a special purchase we are able to offer these lovely Napkins Tuesday at a remarkably low price. Of fine quality linen, beautifully embroidered. Size 11 x 11 inches. Special Tuesday .....6 FOR **85c**
—Main Floor, C.D.S

Women's Cotton Broadcloth Slips

Here's a real saving on good quality Cotton Broadcloth Slips with shaped shoulders and hemstitched neck. Colors: sand, pink, peach and white. Sizes 34 to 44. Special Tuesday, each **69c**
—Second Floor, C.D.S.

Flannelette Sheeting

A good heavy quality with a soft surface. Ideal for sheets, 68 inches wide, unbleached. Tuesday, yard..... **39c**
—Main Floor, C.D.S

Housewares

Waxing Brushes—15-size. Each..... **1.49**
Clothes Baskets—3 sizes, deep oval shape. Each 79c, 89c, 98c
Apartment Clothes Horses—Folds into small space. Each..... **75c**
—Basement, C.D.S

Boys' Fancy Tweed Pants

Longs, Breeches, Bloomers and Golf Bloomers. Well made, with three pockets and belt loops, lined throughout. Sizes 26 to 32. Tuesday, pair..... **$1**
—Main Floor, C.D.S.

Boys' Merino Combinations

Made by Penman's, in long sleeve, ankle length style. Snug-fitting ribbed cuffs at ankles and wrists. Sizes 26 to 32. Tuesday, suit..... **98c**
—Main Floor, C.D.S

See the Y's Men's Minstrel Show, March 2nd and 3rd, Collegiate Auditorium

THE CANADIAN DEPARTMENT STORES LIMITED

CAMPBELLFORD

NEWS ITEMS FOR THE TRENT TOWN DISTRICT

Mr. J. F. R. Douglas was a visitor to Toronto over the week-end.

After spending the past week with her sister, Mrs. W. J. Smith, Mrs. Ray Purley and little son Edward have returned to their home in Frankford.

Mr. Howard Davidson of Oshawa was the week-end guest of his parents, Reeve and Mrs. C. H. Davidson.

Messrs. Harold C. Shipman and D. J. Sutherland of Ottawa spent the week-end in town on business connected with the Loyal Orange Lodge.

Major J. F. B. Belford of Codrington was a business visitor to town on Saturday.

HITLER SHOWS THE IRON HAND

(Continued from page 1)

not grant any more interviews "until he is formally established after the elections," the press director said. This seems to indicates that the Nazis have not the slightest idea of giving up power no matter which way the elections go. There is not much doubt on this subject anyway. With the opposition press of all shades muzzled, with the right of assembly for non-Nazis confiscated, with the Nazis in exclusive control of all the radio stations in the Reich, the other parties have not even a chance to make their views on the changed situation known to the German electorate. Added to this is the system of intimidation and provacation enforced by the Nazi storm-troops, with the object of evoking physical resistance on the part of Socialists and Communists. The least show of physical resistance is to be followed by an application of "the full Fascist terror," declares the Angriff, Hitler's life-organ and now the official government newspaper.

I want to point out that statements as the above, which merely reflect the actual state of affairs, render me liable to expulsion without trial. To say that the coming elections are going to be a huge fraud and a sham is tantamount to "Landesverrat," a minor form of high treason.

In France Hitler's procedure up till now is frankly viewed with alarm. The French Liberals are utterly dismayed by the show of violence and repression and realize now that the conciliatory policy of Briand, Herriot, Painleve and Paul-Boncour has failed to stem the tide of German nationalism with its essentially anti-French and "revenchard" basis. French nationalists, on the other hand, see in it the riseof Hitlerism and its approachment to Italy clear signs of a new armed struggle looming on the European horizon.

Poland Is Quiet.

As to Poland, the country which has formerly been menaced outright and more than once by Hitler because of the so-called Polish corridor and Upper-Silesia, where six million Germans live on a territory that was German before the war. Poland and the Polish press are extremely calm. There is a definite impression that Hitler and the Polish government (also nationalist-fascist in makeup) have a secret understanding whereby Germany will ultimately get back the corridor and Poland will be compensated with a slice of the Ukraine as far as the Black Sea and Odessa.

To get back the corridor would be a tremendous achievement for Hitler and would mean consolidation of the Fascist-Nazi regime for many years to come. The price is support of Poland in an anti-Soviet war. Franz von Papen, who secretly proposed such a war to Herriot less than two months ago, is vice-president of Hitler's cabinet. On the side of Poland would be ranged Roumania, a country where the foreign war would serve as a more than welcome diversion from the implications of the complete bankruptcy of the state.

It can easily be seen that the Hitler dictatorship which Germany will certainly have after March 3 is not going to be a matter of concern to the German people alone, but that its orientation will have the widest repercussions throughout Europe and the world at large.

KNOX W.M.S.

Havelock Ladies Meet at Mrs. W. Copp's Home in Honor of Mrs. Arthur Copp.

HAVELOCK, Feb. 20 (Examiner Correspondence). — The regular meeting of Knox Church W.M.S. was held at the home of Mrs. Wm. Copp on Thursday evening, Feb. 16, with a very fair attendance of the membership. This meeting was to have been held at the home of Mrs. Alexander Watson, but owing to the fact that Mrs. Copp had as her guest Mrs. Arthur Copp, an old and much esteemed former member of the society, who is in rather poor health, the members thought it would be very nice to have the meeting where Mrs. Copp could attend it, and Mrs. Watson graciously acceded to their request, and invited them for a later meeting.

In the absence of the president, Mrs. Scott, who was unavoidably detained, the past president, Mrs. R. A. Buchanan presided.

Mrs. (Rev.) Beaton read the passage from Sacred Scripture, and Mrs. Watson read the prayer from Glad Tidings. The study was ably taken by Miss M. Sexsmith and was on Ukrainia. Mrs. T. C. Jamieson contributed a vocal solo, "Saved by Grace," which was much appreciated. The Supply Secretary read a letter concerning the supply allocation for the support of an Indian girl at Birtle School, but this matter was left over until the next meeting, when it is hoped the president will be present.

The next meeting will be held at the home of Miss M. Sexsmith.

HIGHWAY WAGES SET BY COUNCIL

1932 Auditor's Report Adopted at Regular meeting of Douro Council.

The regular monthly meeting of Douro Municipal Council was held recently when the following communications were tabled: W. Moloney and W. Frankish, re report of sheep killed and injured by dogs in January to the amount of $114; J. B. Nelson, Agricultural Representative, asking for assistance re expense of five pupils attending short course in 1933; Ontario Municipal Association, re membership fee; Secretary Ontario Unemployment Relief Department, memo re clothing and footwear; School Attendance Officer, report for January; W. Morrison, renewal of public liability policy in Globe Indemnity Company—referred to next meeting.

Hayes-Galvin: That the auditors' report for 1932 be adopted and 50 copies printed for distribution.

Mahoney-Galvin: That the council approve of personal sureties for treasurer's bonds and that the bondsmen submitted by the treasurer be accepted by the council.

Hayes-Galvin: That the council approve of an amusement license from the Department for Harmony Hall, Douro, and that the clerk be authorized to sign the application.

Mahoney-Hayes: That the rate of wages on township roads in winter months for 1933 be 15 cents per hour for man and 30 cents per hour for man and team.

Galvin-Mahoney: That the rate of wages to be paid sheep valuators be $1.50 per valuation.

Bylaw No. 1048 was passed, providing for the expenditure of $4,000 on township roads in 1933.

Hayes-Mahoney: That the treasurer be authorized to pay the following accounts: J. B. Nelson, $2.50; John F. Condon, $3.70 court costs re John J. Condon; Toronto Stamp and Stencil Works, 5 books statements of dog owners, $1.65; E. M. Elliott, County Treasurer, $66.75; Douro's share of Municipal hospital indigents; Municipal World, supplies, $1.85; Ed. Moloney, $3, valuing sheep; Oliver Douglas, auditor, $10; P. M. Condon, auditor, $10; Daniel Moloney, sheep killed by dogs, $107.50; W. Buckley, sheep killed, $6.50.

Mahoney-Hayes: That the treasurer be authorized to pay John Garvey $50 part salary as collector for 1932.

Mahoney-Galvin: That the road accounts amounting to $19.70 be paid; also the relief accounts, P. G. Towns, $32.99; C. B. Young, $2.48; P. Darling, $2.31.

Galvin-Hayes: That the council adjourn to meet o March 13, at 1.30 p.m.

See "American Madness," the film of the hour, at the Regent Theatre, February 22nd, 23rd, 24th.

An oak tree in Alonville, France, is 1,000 years old and is so large that nine men with extended arms can barely encircle it.

How are Your Nerves?

IF your day begins with nerves frayed, backache, headache, side ache, or periodic pains, catarrhal drains ("whites"), or "heat flashes"; you need Dr. Pierce's Favorite Prescription. Read what Mrs. K. Waldron of 99 No. Ferguson St., Hamilton, says: "I am glad to say a word in praise of Dr. Pierce's Favorite Prescription. When I had occasion to use it, it helped me wonderfully. I was awfully nervous and irritable, tired out and had headaches, but the 'Favorite Prescription' soon had me feeling all right again. This tonic strengthened me greatly."

Write to Dr. Pierce's Clinic, Buffalo, N. Y., for free medical advice.

FEWER PRISONERS PASSED THROUGH POLICE COURT IN 1932

PROBABILITIES.
Strong northwest winds, decreasing to-night; partly cloudy and colder to-day and part of Wednesday with light snowfalls or flurries, then moderating again.

The Peterborough Examiner

HOME EDITION

VOL. LXX., No. 43 — PETERBOROUGH, ONTARIO, CANADA, TUESDAY, FEBRUARY 21, 1933 — PRICE THREE CENTS

JAP WAR MACHINE ROLLS INTO JEHOL

Sinclair Moves Amendment to Speech

$26,000 PLACED IN ESTIMATES FOR THE POLICE

Mayor Denne Stands Firm On No Increase Over Last Year.

COMMISSION MEETING.

Chief Newhall Declares Force Is Inadequate And Underpaid.

Standing firm against the arguments and protests of Chief Constable Samuel Newhall, Mayor Denne insisted yesterday afternoon at a meeting of the Police Commission that there must be no loosening of the city's purse-strings for police expenditures this year.

Although Chief Newhall warned the Commission that the economy measures clapped down on police department last year had "crippled the force in every way," Mayor Denne stoutly refused to support the Chief recommendation that the department's estimates this year be placed at $27,417. He said he would endorse a resolution in the City Council from the Commission placing the police estimates at $26,000, the same figure to which they had been reduced at his insistence last year. "But I warn you," he said, "that the Council may not give you that much."

Police Force Inadequate.

Due to the economies forced on the department last year, Chief Newhall said, "The police officers are not properly clothed. The autos have depreciated, and are not safe to make a fast run if needed. In other words, unless these articles are soon replaced the police force will be inadequate should any serious occasion arise.

"I well recognize the difficulties the City Council has to face, and have taken great precaution not to ask for one dollar more than is necessary to bring this department

(Turn to Page 11, Please)

MAYOR CERMAK IS PAST CRISIS

Lungs Fine Doctors Say, But Watch Heart And Infection.

SPENDS RESTLESS NIGHT.

MIAMI, Fla., Feb. 21 (A.P.)—Mayor Anton J. Cermak of Chicago, wounded Wednesday night by Giuseppe Zangara in an attempt on the life of President-elect Roosevelt, has "definitely passed his crisis so far as trouble with his lungs is concerned," one of his physicians announced this morning.

The statement was made by Dr. E. S. Nichol, who visited the wounded Mayor for five minutes prior to the official conference of the group of physicians who have attended him. "The crisis so far as trouble with Mayor Cermak's lungs is concerned is definitely passed," Dr. Nichol said as he left the room.

"We consider it passed with last night.

"To-day, to-night and to-morrow will be the so-called crisis in the condition of his heart and infection from the bullet wound.

"To-day there appears no indication of any complications. He had a fairly restless night, but is comfortable now."

Dr. Frederick Tice, and Dr. Karl Meyer, Chicago physicians, arrived at the hospital a few minutes after Dr. Nichol made his statement, and prepared for a general conference of attending physicians on the Mayor's condition.

MRS. E. KANE DIES AT 98

MONTREAL, Feb. 21 (C.P.)—Native of Ireland, for 80 years a resident of Belleville, Ont., and one of the oldest residents in this city, Mrs. Edward Kane was dead at the residence of her daughter, Mrs. E. C. Eatly, here to-day. She was 98

102 Years of Age, Does Farm Chor.

MOOSOMIN, Sask., Feb. 21 (C.P.)—Up bright and early as usual, Murdoch McLean to-day is celebrating his 102nd birthday here. Believed to be the oldest man in Saskatchewan, He continues to do the usual chores around his farm home.

Born in Loch Toridon, Scotland, Mr. McLean came here in the early days of the West and has farmed in this district for nearly 50 years. He has lived under four British sovereigns.

WAR IN BALKANS SEEN CERTAINTY BY VIENNA PRESS

Claims Austria Must Unite With Germany For Security.

RESENTS ARMS PROBE.

Believes Conflict Betwen Italy And Jugoslavia Is Inevitable.

VIENNA, Feb. 21—Predicting warfare between Italy and Jugoslavia, the newspaper Wiener Neueste Nachrichten appealed yesterday for union with Germany, to save Austria from "destruction, devastation and annihilation."

The international reaction to a recent shipment of arms from Italy, the paper declared, indicated that it would be impossible for Austria to remain neutral in the event of hostilities in the south.

"It will be interesting to observe," the paper continued, "what pretext will be found when the time comes for the stronger power to justify the use of Austria as a battlefield."

The Socialist Allgemeine Zeitung asserted that the arms shipment violated the provisions of the Treaty of St. Germain. The paper called for the defeat of the Dollfus Government as a demonstration that only the Government, and not the Austrian people, "played with the idea of helping Italy to furnish arms to Hungary."

"We in Vienna," the Allgemeine Zeitung editorial continued, "know that the Government has violated the Treaty of St. Germain, and also that it has violated neutrality by attempting to facilitate the transport of arms for a decidedly militant group of States."

79 GIRLS, 2 MEN KILLED BY BLAST

Ten Others Missing, 120 Injured in East Shanghai Tragedy.

VULCANIZERS EXPLODE.

SHANGHAI, Feb. 21 (A.P.) — Eighty-one persons were killed, 120 were injured, and 10 were missing to-day after an explosion in two gasoline vulcanizers in a Chinese rubber factory in East Shanghai.

Of the 120 injured, 50 were taken to hospitals while the remainder escaped with only slight injuries.

These figures appeared to be the only toll of the blast as rescuers virtually completed a search of the ruins. Police had believed earlier the death toll might reach 200. Of the known dead 79 were girls and two men.

All Badly Burned

The bodies of the victims were placed in a vacant lot near the factory while relatives sought to identify them. Virtually all the bodies were badly burned.

A numberof the injured taken to hospitals were reported to be gravely burned and it was feared some of them would die. Searchers digging into the ruins said they expected to find the bodies of the 10 missing persons buried there.

Police stated they had not been able to determine the cause of the blast. The owner of the factory disappeared, apparently fearing, the police said, damage claims from relatives of the victims.

DIES FROM BURNS

SARNIA, Ont.—Mrs. Arthur Yost, 30, of Wyoming, died in Petrola Hospital to-day from burns received February 10 when her clothing caught fire while she was working over a kitchen stove.

LIBERAL LEADER IS SYMPATHETIC TOWARDS GOV'T

W. E. N. Sinclair Moves Amendment To Speech From Throne.

NEED ENCOURAGEMENT.

House Deplores Reduction In School Grants Motion Declares.

TORONTO, Feb. 21.—(CP)—Sympathy for the efforts of the government to maintain the affairs of the Province of Ontario, and an appeal for support today featured the opening address of W. E. N. Sinclair, K.C., House Liberal leader, as the debate on the Throne Speech began. Coupled with this sentiment however, was a frank criticism of governmental expenditures and an amendment to the Throne Speech to the effect "This House deplores reductions in grants to Ontario schools without the repeal of regulations requiring expensive standards of equipment, so the taxpayers might absorb such reductions through other economies in education."

Require Leadership

"When we left in April we hoped for better times. They did not come," said Mr. Sinclair. "We hope on. The courage of the people is commendable. They are trusting guiding hands will lead them through. We must give them leadership. It is our battle as well as theirs. This session should be conducted in such a manner as to encourage them in the struggle.

"I sympathize with any government. The burdens are tremendous

(Turn to Page 5 Please)

FOOTE QUARTET IS 14-6 WINNER

First Round Play In Seiberling Trophy Is Run Off This Morning.

AT TORONTO 'SPIEL.

Only one Peterborough rink is taking part in the sixth annual Toronto bonspiel. This quartet is skipped by H. F. Foote with A. W. Archibald as vice, and G. F. Cairns and H. C. Giroux as leads.

TORONTO, Feb. 21 (C.P.)—Preliminary and first round play in the Seiberling Trophy, 26 games in all was run off this morning in the sixth annual Toronto bonspiel. The event is open to all rinks winning first games in the Royal York, the primary competition.

D. Walker's Fort William Rink, winners of the event in 1932, opened their siege this year with an 8-6 victory over J. F. Raw, of Toronto Granites. S. Meredith's Barrie rink, runners-up last year, also won to-day's preliminary match, beat- W. S. Potts' Cobourg rink, 13-11.

The results include:

A. V. Silk, Shelburne, 14; W. H. Buning, Beaverton, 12.

W. B. Cowan, High Park, 9; F. C. Wilson, London, 8.

F. C. Nugent, Lindsay, 10; L. C. Amsden, Toronto, 9.

G. Campbell, Hamilton, 14; D. C. Thompson, Agincourt, 13.

B. C. Hall, Kitchener, 9; A. McLiver, High Park, 7.

(Turn to Page 7, Please)

ENTICING ITEMS

From To-day's Classified Ads

$18.50 is Rent of 6-Roomed Brick House.

Married Man Wants Work in Garage, experienced.

Wanted, Small Farm, suitable for Poultry and Gardening.

Private Sale of Household Furniture.

Six-roomed Modern House, electric stove.

Train Hits Truck, Three Badly Hurt

GUELPH, Ont., Feb. 21 (C.P.).—Three persons, father and son and a little girl, were seriously injured to-day when the truck in which they were riding was completely demolished by a freight train at the level crossing in the village of Rockwood.

The injured are Charles Lasby, his son Edgar Lasby, and a little girl, Mary Smith, a daughter of Mr. Lasby's housekeeper who lives near Rockwood.

All three are in the hospital here.

LABOR LEAGUE DISGUISED REDS SAYS BENNETT

Tells Deputation They Have Been Carrying On Work That Sent 8 To Prison.

WARNS LEADER SMITH.

Says Buck Will Not Be Released But Face New Charges.

OTTAWA, Feb. 21 (C.P.). — The Canadian Labor Defence League has been carrying on the work of the Communistic League under this new name since the conviction of the eight Toronto Communists a year ago, Prime Minister R. B. Bennett declared to-day, Tim Buck and his Communist associates in Portsmouth Penitentiary, now further charged with inciting the Portsmouth prison riots last fall, will not be released but will face their trial in court on the new charges, he said.

The Premier made these statements to a deputation of 14 members of the Canadian Labor Defence League, headed by A. E. Smith, Toronto, former clergyman, and Mrs. Tim Buck.

"Guilty Also."

Speaking to Mr. Smith directly, the Prime Minister added: "And you have been the leading head of this new League. In my opinion, there is no doubt but that a jury of the citizens of this country would so find you guilty."

Senator Arthur Meighen and Hon. Hugh Guthrie, Minister of Justice, both joined in the charge that the Canadian Labor Defence League was Communistic. Hon. Maurice Dupre, Solicitor-General, said that a delegate who had spoken in French had admitted that he was a Communist. Mr. Smith said he did not belong to any "political party."

Emphatic denial was made by the Government that "battleships and machine guns" were at Amyox, B.C., owing to unrest there. A fishing patrol vessel only was there and these had taken 20 Provincial police to Amyox because the planes could not get into Amyox so easily, the Government stated. No civilian had been injured there, according to official advice this morning, but several of the policemen had been hurt.

Ask Amnesty For Buck.

The deputation asked for an

(Turn to Page 5. Please)

HIKERS RESCUE AGED TRAVELLER

Trans-Canada Hikers Rescue Man From Freezing To Death.

NOW NEAR REDDITT.

Found lying on the Canadian National Railways right-of-way in a semi-conscious condition and clad only in his shirt and slippers, R. Kitchings, 72-year-old traveller en route from Windsor, Ont., to Portage la Prairie, Manitoba, was rescued from freezing by Billie Cooke, Halifax-Vancouver hiker, near Redditt, Northern Ontario.

Cooke left Halifax last September accompanied by Carl Dochterman. He plans to arrive in Vancouver in time to take part in the trans-Canada bicycle race in August. Both men were recently in Peterborough. They were presented with a toboggan by Peterborough Canoe Company and with Ovaltine by the A. Wander, Limited.

413 PRISONERS DECREASE OF 39 IN POLICE COURT

Annual Report Of Chief Constable Is Given Police Commission.

LARGER FORCE NEEDED.

147 Traffic Accidents Investigated, Four Of Which Were Fatal.

Crime showed a further decrease in Peterborough last year.

Although Chief Constable Samuel Newhall told the Police Commission yesterday afternoon that the city has its share of "undesirable and criminally-inclined" citizens, he reported with some pride that the number of prisoners passing through the city police court last year had totalled 413, a decrease of 39 from the previous year.

505 Cases In 1930

In 1930 there were 505 cases in police court and in 1929 they totalled 553, proving the great reduction during the past four years.

However, last year breaches of the Liquor Control Act showed an increase over the previous year of 36 cases, there being 133 such cases as compared with 107 in 1931. House breaking and theft, two of the most serious crimes in the Code, were double last year over the number in 1931. Shop-breaking and theft showed only a small decrease, 27 last year as compared with 30 the previous year.

Most of the decrease in the crime record came in minor offences. Breaches of the Highway Traffic Act decreased from 54 to 38.

"All through the country the depression has left its trail in serious crimes," stated Chief Newhall. "Not missing this city, there being one murder which was successfully dealt with by our limited force and which was the first case of such homicide in the past 23 years."

147 Accidents

Dealing with traffic, he said,

(Turn to Page 7, Please)

Routs Defenders In Bloody Battle At Border Village

Invading Troops Capture Two Towns While Manchukuo Officials Prepare Fresh Ultimatum Giving Chinese 24 Hours To Submit Or Be Driven Out.

LEAGUE REPORT CONDEMNING JAP POLICY PRESENTED TO ASSEMBLY—ACTION FRIDAY.

CHANCHOW, Manchuria, February 21 (C.P.).—Japan's war machine rolled into Jehol Province to-day after a sanguinary night battle on the border.

Many Chinese were slain at Chaoyangssu, a Jehol village, about 30 miles west of here, and their defeated comrades fled northward.

A Japanese garrison stationed at Chanyangssu battled with the Chinese last night while the main Japanese force under General Yoshimichi Suzuki, who captured the Chinese city of Shanhaikwan last January 3, poured into the province without a hitch in its movement.

The Japanese, who have held Chaoyangssu for many months, asserted they were attacked by the Chinese. They identified the troops as under the command of General Tang Yu-Lin, the Governor of Jehol.

TOKYO, Wednesday, Feb. 22 (A.P.)—A Rengo (Japanese) news agency despatch from Chinchow today said Japanese troops occupied Nanking early this morning and then took over Koupeiyingtzu, eight miles further northwest in Jehol Province.

The advices added the Japanese troops then continued in the direction of Peipiao, which is the terminus of a railroad line from Chinchow.

After occupation of Peiao, the advance will be suspended, headquarters in Chingchun said.

Japanese airplanes bombed concentrations of guerillas in the neighborhood of Kailu, said Rengo despatches from Tungliao.

24-Hour Ultimatum

CHANGCHUN, Manchuria, Feb. 21 (A.P.)—The government of Manchukuo, established and advised by the Japanese military headquartes here, decided to-day to issue a 24-hour ultimatum tomorrow afternoon to Chinese forces in Jehol.

SHANGHAI, Feb. 21 (A.P.)—On Thursday afternoon the government of Manchukuo will deliver an ultimatum to Chang Hsiao-Liamg,

(Turn to Page 5, Please)

BE ON GROUND IS WAY TO NIP PRISON RIOTS

General Hughes Addresses Banquet of St. Paul's Men's Association.

DENOUNCES PRESS.

Served For Almost 40 Years In Canadian Penitentiary Service.

Offering no criticism of the present administration, nor drawing any comparisons, Brigadier General William St. Pierre Hughes, former superintendent of penitentiaries, last night addressed a Father and Son Banquet at St. Paul's Presbyterian Church, under the auspices of the Men's Club.

Speaking from a sympathetic and intimate knowledge of his subject, born of forty years in the service, and increasing the interest of his lecture by the inclusion of a number of lantern slides depicting various phases of prison life and administration, General Hughes contended that the prevention of prison rioting was only a matter "of being on the job." Between snatches of wisdom and humor, the General told how he had once donned a pair of felt slippers and going down a cell block in the early hours of the morning had overheard convicts hatching a plot to riot at Kingston Penitentiary. The plot was nipped in the bud. On another occasion, at St. Vincent de Paul Penitentiary, he had actually stopped a threatened riot. Thirteen of the ringleaders had been subject to disciplinary action, while the remainder of the prisoners were ordered off to church.

"I am not desirous of criticizing the penitentiary service," said General Hughes at the outset of his address. I severed my connection with the service on January 21, 1932." He was, however, most emphatic in his denunciation of some of the press reports on the recent riots at Kingston and Dorechester penitentiaries. "I'll say one hundred per cent of what the press has told you in the last few months is not true," he said.

Possibility of fire in any of the penitentiaries, as had been suggested by certain newspapers, was ridiculous. Cells, including the floors and ceilings were of solid concrete. The beds were of steel. The only inflammable material was in the bed-clothing. The ball and chain was absolutely a thing of the past, and was discarded thirty-eight years ago. There were no dark cells and no dungeons.

In all his experience, the Gen-

(Turn to page six, please)

GERMAN ARMY NOW LARGEST ON THE CONTINENT OF EUROPE

Air Force Offsets Lack of Artillery, French Experts Claim.

"STABBED IN BACK"

By PIERRE VAN PAASSEN

Copyright.

BERLIN, Feb. 21.—Germany has once again the largest army of Europe. The theory of General Weygand, chief of the French general staff, that the half million Hitlerite "storm - troopers" can at a moment's notice be turned into a regular fighting force has been demonstrated to be correct. Through Hitler's coming to power, the Reichswehr, Germany's official army of 100,000 men, stands no longer alone. It is flanked on one side by 500,000 Brown Shirts and on the other side by 200,000 Steel Helmets, 100,000 members of the Kyffhaeuser Society of ex-combatants and other smaller groups of semi-military formation.

Pierre van Paassen

It is true that the one million men at present under arms have no artillery, but the French staff considers that the advanced technique of aeronautics in Germany makes the Reichswehr alone potentially

(Turn to Page 2, Please)

PREACHES ON 74TH BIRTHDAY.

CALEDONIA.—Rev. J. M. Smith, veteran Baptist minister of South-Western Ontario, is receiving congratulations after celebrating his 74th birthday by preaching a forceful sermon at Grace Church here.

Sues for $25,000 After 18 Years

TORONTO, Feb. 21.—Eighteen years after he lost an arm in an accident Cecil Irwin is suing for $25,000 damages.

The action involves the point of law that unless a settlement has already received court approval, the right of a minor on attaining his majority to sue in a damage action is not outlawed by the time intervening.

CLOSE TAB KEPT WAR SUPPLIES

Britain Watches Shipments For East—Export Licences Needed.

BOTH CHINA, JAPAN BUY.

(By George Hambleton, C.P. Staff Writer.)

LONDON, Feb. 21 (C.P. Cable).—The British Government is keeping close tab on war supplies destined for the Far East. Munitions can be exported from Great Britain only under Government licenses, and the licenses for export of war material during 1932 totalled 410.

Of this number 31 concerned material destined to China and 41 to Japan. The largest individual items were 7,735,000 small arms and cartridges for China, and 5,361,450 for Japan. China also bought 2,788 hundredweight of high explosive, while Japan purchased 4,909 hundredweight of high explosives. Japan secured 740 machine guns.

Drifts 15 Feet Deep In Sault District

SAULTE STE. MARIE, Ont., Feb. 21 (C.P.)—A 40-mile an hour wind, the strongest here since 1889, today piled up an eight-inch snowfall into drifts 15-feet deep on country roads and hampered city traffic.

Traffic on country roads is badly tied up and street and motor cars in the Sault were halted for a time to-day. All snow removal equipment available was brought into action.

The salt-clay-gravel type of highway is stated to be practically dust free, with "washboard," and the surface non-skid.

CITY COUNCIL IS ASKED TO GIVE $4,000 TO BOARD

Queen Mary Hospital Estimates Cut $1,500 by Board Of Health.

SALARIES ARE LESS.

Two Trained Nurses Taken On Staff At $20 Per Month Each.

The Queen Mary Isolation Hospital will have to manage along on $4,000 this year, $1,500 less than last year. After close scrutiny of the hospital's expenditures for last year, this was the decision reached this morning by the Board of Health.

Cut Reduced Estimates

With sharpened pencils and with economy as their watchword, the members of the Board of Health attacked the hospital's estimates. They succeeded in further slashing the reduced estimates of $4,500 as proposed temporarily by the chairman, Alderman Walter Stocker.

In doing so they not only cut all the salaries of the hospital employees, but provided nothing for repairs to the hospital, furniture and furnishings or for extra help. "We won't need to make any repairs or do any painting up there this year and there certainly is not going to be any more furnishings bought," declared Chairman Stocker.

Take on Two Nurses

Not only that but the Board succeeded in saving $125 in the salaries of the permanent nurses. Two replace the two nurses-in-training that are resigning, they decided to employ for a year two trained nurses at a salary of $20 a month each. The two former nurses-in-training cost the Board $595 last year.

Twenty-seven applicants, mainly from graduate nurses, were received in response to the advertisement for nurses at the hospital. With the recommendation of Miss A. Price, matron of the hospital, the Board unanimously appointed Miss Bernadine Scollard, R.N., 189 Mark street, graduate of St. Vincent de Paul Hospital, Brockville, and Miss S. Adam, Elcombe-Crescent street, graduate of Nicholls Hospital, to the staff of the hospital at a salary of $20 a month each, providing they will remain at the hospital for a year's period. Both nurses were highly recommended from every available source.

Cut Matron's Salary.

The salary of Miss Price was reduced $150 from $1,150 to $1,000. The salary of the caretaker and

(Turn to Page 7, Please)

GIANT JACKPINE CAUSE OF CRASH

Reports of Tragedy In North Say Pilot Evidently Failed To See Towering Tree.

WINGS TORN OFF.

TIMMINS, Ont., Feb. 21 (C.P.)—A 75-foot jackpine on the shore of Lake Kenogamissi caused the plane crash which took five lives Sunday, according to reports of the tragedy reaching here to-day. The cabin plane, piloted by H. R. Clegg, of North Bay, had just taken off from the lake and the pilot, in trying to gain altitude, seemingly did not see the tree towering above the others in the bush.

The jackpine snapped off like a match when the machine struck it, the reports said. The plane seemed to hover a moment. Then the wings fell off and the fuselage plunged into a clump of trees, scattering the mangled bodies of the crash victims into the snow beneath. The other dead are: Miss Alam Tario, Gordon Kanigsberg, North Abrahams and Lorne Bucknam, all of Schumacher.

It was expected the bodies would be brought to Schumacher to-day.

Your Evening Smile

WIFE OPENS THEM

"Care to buy a nice letter-opener, sir?"

"Don't need one. I'm married."

Reciprocity With United States Invited by House of Commons

TRADE TREATY WITH STATES IS ADVOCATED

Bennett Invites Reciprocity With United States—All Parties Applaud.

LONG TERM ARGUMENT.

Wait Until New Government Takes Office Says Bennett.

OTTAWA, Feb. 21 (C.P.)—Reciprocity, the subject of many lusty political battles both in Parliament and on the hustings ever since Canada became Canada, is again before Parliament. Sponsored by William Duff (Liberal member for Antigonish-Guysboro), a resolution declaring it is now expedient to open negotiations with the United States for the negotiation of a reciprocal trade agreement is under discussion in the House of Commons.

It brought from Premier R. B. Bennett the statement that Canada is ready to enter into closer commercial relations with the United States, the natural market for this country's surplus goods. Any treaty, however, he said, should have a measure of permanency about it, should be for a long term of years and not terminable on short notice or at the caprice of either party.

For two reasons Mr. Bennett thought the present moment inappropriate for a declaration by the House on the question. The first was the new government of the United States has not yet taken office and the details of its trade policy have not been announced. The other is because the coming World Economic Conference is to consider the question of tariffs on a world-wide scale.

Now Is the Time, Says King

The Liberal Leader, Rt. Hon. W. L. Mackenzie King, differed with Mr. Bennett on this point. He thought Canada should lose no time in getting negotiations under way. The need for markets was never greater and all obstacles in the way of making a bargain with the United States should be removed.

A. E. MacLean (Lib., Prince), seconded the resolution and expressed the opinion the Prime Minister had offered no good reasons why it should be abandoned. He believed that the time was opportune, with a new government about to take office in the United States, for Canada to make the first move to secure a reciprocal trade agreement.

For "good and sufficient reason" the Canadian people had defeated the Reciprocity Pact in 1911, said R. B. Hanson (Cons., York-Sunbury). Therefore he did not propose to go back and discuss those reasons. As far as he was concerned, he was willing to enter into any agreement with the United States provided that it was on fair and reasonable terms, and provided also that it carried with it a guarantee of stability.

No person could fail to realize, said Hon. Charles Stewart (Lib., Edmonton West) that trade with United States was more important to Canada than trade with any other country. Ever since statistics had been kept, and in the face of exorbitant tariffs raised by the United States, that country had been Canada's best customer.

2 Children Orphans After Plane Smash

SUDBURY, Ont., Feb. 21. —(CP)—Two Sudbury children, Bernice and Ruth Bucknam were left orphans by the 'plane crash in the Wawaikin district which took the life of Lorne Bucknam and four others. Their mother died four years ago.

Bucknam went to Schumacher a year ago to accept a position with the Feldman store. Born in Severn Bridge, Ont., he went to Copper Cliff with his parents at the age of 13 and went to school there. Twelve years ago the family moved to Sudbury.

He leaves, in addition to his children and mother, six sisters, Mrs. Owen O'Reilly, Mrs. A. H. Lemke and Miss Dulce Bucknam, Sudbury, and Mrs. J. E. Vick, Niagara Falls, Ont., Mrs. J. W. Hodgins, Toronto, and Mrs. R. Shields, Sault Ste. Marie, Ont., funeral arrangements have not been completed.

...NIGHT COUGHS

Quickly Checked and a Restful Night Assured

Just rub on VICKS VapoRub

RELIEVES COLDS WITHOUT "DOSING"

The Last Stretch

MILAN, Italy, Feb. 21 (C.P.). —Joseph Louis Wei, Chinese school teacher of Singapore, has walked all the way to Italy to see Pope Pius. After two years of hiking he is now covering the last stretch to Rome. He expects to reach that city by April 1, in time for the inauguration of the holy year.

300 REDS TRY TO BLOCK WORK

Vancouver Constables Injured As Rioters Beseige Steamer Docks.

ONE ARREST.

VANCOUVER, Feb. 21.—Two constables were injured and one man arrested last night when police were called to quell a demonstration by 300 Communists at the Canadian National Steamship dock, foot of Main street. The Reds, it was declared, were endeavoring to prevent a number of men from boarding a steamer for the North, where work awaited them.

During a fracas on the dock, Mounted Constable Barker suffered a broken leg when his mount slipped and fell, carrying its rider with it. No one else was injured, and police dispersed the demonstrators after taking one of their number into custody.

GERMAN ARMY IS NOW LARGEST

(Continued from Page 1)

the most formidable striking force in the world. One of the Reichswehr generals, Von Groener, has worked out a plan of war in which the air force largely takes the place of artillery.

The confidence of the new regime in its military invulnerability is evident in the revival of the well-known slogans of the Imperial regime.

Eager For "Rights."

"Deutschland Ueber Alles" thunders through the streets of Berlin and Potsdam as in the hectic days of August, 1914. The nationalist papers talk once more of "Germany's place in the sun." An artificial fever of expectation is being worked up. The Angriff, Hitler's life-organ, now official government paper, says that Germany will soon claim her rights and will not be denied her rights this time. The Hugenberg press, comprising 237 daily and weekly newspapers, which is an organization that also controls 1,200 motion picture houses in Germany, has launched a campaign for the restitution of Germany's colonies, Kenya, Tanganyka, Cameroun, Togoland, the Caroline Islands. "Germany must have her colonies back within a year!" exclaims Herr Hugenberg in a signed editorial.

Not only is the statue of Frederick the Great draped with a ribbon in the old royal colors with inscription that "Germany will be Germany Again!" but Herr Goehring, the right-hand man of Hitler, speaking before the microphone during one of the mammoth parades, exclaimed: "I see Frederick the Great rising from his pedestal and wave a hand of welcome to our immortal Fuehrer (Leader Hitler). And I hear him say: 'You have saved Germany. You have revived the ancient Teutonic spirit. 'The armistice is over. Germany moves ahead!'"

Goehring's voice broadcast in all the parks and along the route of march of the Nazi parade, exhorted the troops to be ready for great sacrifices, "but remember," he exclaimed, "you have never been defeated. You were stabbed in the back in 1918 by Liberal traitors, by Jewish speculators, by the republican scum and the Moscow rabble at home."

As part of the Hitlerite propaganda, an old German legend has been revived which more than once served to put new heart in the Kaiser's legions during the war.

Legend Revived.

On the Kyfhaueser Mountain, after which the great ex-service men's union is named, stands a ruined castle which dates from the thirteenth century. This castle is said to be inhabited or haunted by the spirit of the Emperor Frederick Barbarossa, the Red Beard, under whose reign the first German empire extended over the better part of Europe. The legend has it that once every ten years the ghost of Barbarossa awakens from slumber in the Kyfhaueser castle and climbs to the roof of one of the towers. Frederick always appears in a thunderstorm. There he stands, an awesome apparition. Violet bolts of lightning flash about his venerable head. His beard has grown long and white. His great two-edged sword drags and rattles against the crumpling flagstones of the parapet.

From the topmost balcony the spirit of Frederick then surveys the German land. He turns his gaze from east to west, north and south. If the Teutonic territory is free of enemies he gives a shout of joy and goes back to sleep for another ten years. Back in 1917 when he saw the Teutonic legions march upon the Warsaw of the czars, when the Italians were being pressed back and German taubes flew in the Flemish sky and above France, the imperial ghost was reassured that all was well with the Fatherland. But he has not been seen since.

Now he is back. The Hitler papers have revived him. He is, of course, anxiously scanning the horizon to see the Brown Shirts and their Fuehrer make preparations to exalt Teutonic renown as in days of yore. And in chorus the Nazi press replies: "Yes, Frederick we are ready. Bald geht's los! Soon we'll be on our way!"

JAPS OFFICIALLY TO QUIT LEAGUE EARLY IN MARCH

Foreign Minister Matsuoka Will Leave Geneva About February 26.

RETURN VIA U.S.

All Japanese Naval Commanders Ordered Ready For Any Emergency.

TOKYO, Feb. 21 (C.P.).—Japan's formal notification of its withdrawal from the League, planned in view of the certainty that the League will condem Japan's policy in Manchuria this week, will be issued some time in March, it was learned to-day from an official source.

The Government will not await the return of Yosuke Matsuoka, the chief Japanese delegate at Geneva. (Geneva reports said orders for Japanese withdrawal from the League Assembly were received there yesterday, but that withdrawal from the League itself was a constitutional question to be considered after the delegation departs).

Foreign Minister Yasyua Uchida telegraphed approved of Matsuoka's plan to leave Geneva about February 26, returning homeward by way of the United States. He would sail from San Francisco March 23.

Hopes To See Roosevelt.

Matsuoka will stop at Washington, hoping to meet President-elect Roosevelt. It was doubtful whether this would be possible, however, due to the stress of the post-inauguration period in the American capital. Matsuoka's status in America would be unofficial.

In addition to recalling its envoy from the disarmament conference as well as the League itself, Japan is not likely to participate in the forthcoming World Economic Conference, an official spokesman said. These conferences are sponsored by the League, although the United States and Soviet Russia are participants.

"In the present atmosphere, Japan's participation is not likely to be conducive to good results. Moreover, the Economic Conference is mainly concerned with European and American problems, Japan being only slightly interested," said the spokesman.

Meanwhile, orders to all Japanese naval base and fleet commanders to be on the alert and prepared to meet any emergency were despatched to-day. The naval office said at present there are no naval units at the Japanese mandated islands in the Pacific Ocean, between the Philippines and Hawaii, and so no orders were sent there.

Will Keep Islands.

Japan, granted a mandate over those islands by the League after they were taken from Germany, does not intend to part with them when it leaves the League officials said. The new naval orders were made in view of Japan's secession from the League.

An explanation of Japan's decision to quit the League was to-day's main business before the Japanese Diet, or House of Representatives and the House of Peers. Cabinet members were to appear to discuss the program for withdrawal.

The Privy Council will meet on Wednesday when its endorsement of secession was considered a foregone conclusion.

Mrs. H. Mason Breaks Her Wrist In Fall

(By Examiner Staff Correspondent)

CAMPBELLFORD, Feb. 21.—Slippery sidewalks in Campbellford resulted in a broken wrist for Mrs. Harry Mason of Canrobert street, when she was unable to keep her footing on the dangerous pavement, falling on her right arm and breaking it at the wrist. The accident happened on Saturday evening.

Cavan

Mr. Wellington Card and son, Melvin, were visitors to Toronto on Saturday.

Mrs. J. C. Swain has returned home after visiting her daughters, Mrs. Gordon Hill and Miss Helen Swain, of Peterborough, for a few days.

Mr. and Mrs. J. D. Hunter spent the week-end in Toronto.

Mrs. Robert Hooton has returned to her home in Fairmount after spending a few days with her sister, Mrs. James Douglas, last week.

Mrs. Herbert Snider spent the week-end in Toronto.

Mrs. Harry Gardiner and Mrs. S. Richards spent the week-end in Toronto, the guests of her sister, Mrs. B. Howson.

Mrs. M. Matchett has returned home after a visit with friends at Valentia.

High Hat Fishing

ERIE, Pa., Feb. 21 (C.P.). — Fishing is going high hat. Visitors at Peninsula State Bank Park stared open-mouthed upon seeing a man propped up in an easy chair behind a windbreaker while he fished through the ice.

He had an artificial heater nearby, and a portable radio.

SHORTEN TERM; EARLY ELECTION IS NIXON'S AIM

Would Get Away From Five Sessions—Henry's Ideas Differ.

TO-DAY, "LEADER'S DAY"

Premier To Outline Detail On Abitibi Power Project purchase.

TORONTO, Feb. 21.—(CP)—Battle flags are flying over the legislature today as Premier George S. Henry, W. E. N. Sinclair, K.C., Liberal leader, and H. C. Nixon, Progressive head, prepare to open their oratorical barrage during the debate on the speech from the throne. For today is "leader's day" and packed galleries are expected to listen intently as the debate progresses.

Just whether the Prime Minister will conclude at a night session tonight, or continue the debate on Thursday is not yet known. One thing sure, Mr. Henry will undoubtedly take the opportunity to outline to his followers the government's solution to many difficulties.

It is expected there will be further election talk. Repeatedly in the past few months the premier has insisted "this is not the time for elections." Just as often, Mr. Nixon has insisted the government should go to the country. Mr. Sinclair has not yet definitely spoken either way.

en either way.

The situation is this: Prior to the departure of former Premier G. H. Ferguson, the legislature passed an amendment to the legislative assembly act providing a continuation of its life from four to five years.

Early Election

Mr. Nixon declares the amendment was passed with the understanding, however, the term of the legislature would not be extended until after the next election. Accordingly, he intends moving another amendment to the act which would provide for an early election.

On the other hand, Premier Henry declares there was no such intention, and no election would be called until after the house had met for five sessions. This is the fourth of the present parliament, and hence the House would meet again before election rolled around.

The Premier also has intimated he will outline further details of the purchase by the province of the Abitibi Power project—and is expected to announce on the completion of negotiations the entire Abitibi plant will be turned over to the Ontario Hydro Electric Power Commission for operation and administration.

OVER 60 SLAIN POLITICAL RIOTS

German Opposition Press Claims Figures Are Total Since First of Year.

TWO CAST NIGHT.

BERLIN, Feb. 21 (C.P.). — More than 60 persons have been reported slain in political clashes throughout Germany since the first of the year, when Adolf Hitler began his swift rise to power.

A tabulation made by an opposition newspaper showed less than one-quarter of those killed were Hitler followers.

Two persons were killed last night in fights between Hitler's Nazisund, their foes in Frankfort-on-the-Main and Kaisers-Lauten, Bavaria. Former Chancellor Heinrich Bruening had to be escorted out of the Bavarian town by a heavy police guard.

The newspaper Montag Morgen said 62 persons were killed between January 2 and February 18. The Hitler-Von Papen Coalition Cabinet was sworn in January 30.

WOMAN DIES IN MISHAP ON WAY FROM FUNERAL

BROCKVILLE, Ont., Feb. 21 (C.P.).—A few minutes after she had left Brockville Cemetery, where she had attended the funeral of a friend yesterday, Mrs. Harry E Avery of Mallorytown, 39, was killed, when thrown from the half-ton truck in which she was riding with her husband. A car, pulling out from behind an approaching hay-rack, caused Mr. Avery to apply his brakes quickly. His wife was thrown on to the highway and fatally injured.

RED PAYMENTS FALLING BEHIND STEVENS CLAIMS

Tells House Russians Getting Less Prompt On Meeting Obligations.

COLLECTION DIFFICULT

Montreal Firm Gives Instance Of Trouble In Getting Cash From Amtorg.

OTTAWA, February 21.— Further correspondence in connection with the Serkau barter plan was tabled in the House of Commons yesterday, this time comprising communications to Hon. H. H. Stevens, Minister of Trade ond Commerce, and the Minister's replies. Seeking to show that the Amtorg agency (which is the Soviet trading concern in New York) is a difficult one to collect money from J. Brock, of the Brock Shipping Company of Montreal, recites some experiences of that firm in the transportation of Russian lumber.

A number of pertinent questions are asked by E. E. Weber of Columbus., Ont., in replying to which the Minister sets forth that "not one shred of evidence is before the Government that any such deal is recognized by the Russian authorities."

The Soviets had met their payments fairly well recently, Mr. Stevens wrote, but he was informed they were now falling behind.

'Done Out of Money."

The communication from Mr. Brock, accompanied by a memorandum setting forth the claim of his company against the Soviet authorities, involving $436.93, with interest at 6 per cent. as from February 21, 1931, declares that the company has "been done out of a sum of money by the Amtorg Trading Corporation, New York." The letter adds that the company has been unable to force Amtorg to pay this sum because the Soviet agency has no assets in this country.

"The matter naturally is our own concern, and we regret to bother the Department of Trade and Commerce with it, but, as Soviet organizations make it a habit to state publicly for propaganda purposes that they always fulfill their obligations, we are desirous that the Department should have knowledge of our case."

Case of Demurrage.

The amount was incurred in demurrage at Achangel in the case of the steamer Tacoma City, chartered to carry lumber amounting to 56,000 cords for discharge at Sorel and Three Rivers in 1930. The initial claim for demurrage and other things was paid at one time, but eventually in a final settlement of accounts the Amtorg agency withheld an amount equivalent to that sum. Repeated requests for payment have been unanswered, the company's communication says.

Freightage of the 56,000 cords was at the rate of $6.00 a cord.

In answering the letter, Mr. Stevens comments that "it goes to show the difficulty that there is to dea with these people in the normal business way."

Silo Filling Company Holds Annual Dinner

LINDEN VALLEY, Feb. 20.—The West Ops Silo Filling Company held their annual meeting and oyster supper at the home of Mr. and Mrs. J. T. Birchard with a good attendance, all the members being present, D. W. Terrill, who was unavoidably absent attending a convention in Toronto. The meeting was opened with Frank Webster in the chair. The manager, J. Brock, gave his report of business done which was very gratifying to the company. Covers were laid in the spacious dining room for about 20 guests and when the business was over the members and their wives were invited to a sumptuous helping of oysters and other good things prepared by Mrs. Birchard, assisted by her daughter, Mrs. Arthur Tamlin of Cambray. Speeches were made by the guests.

"Helped My Nerves and Built Me Up"

Tells How Lydia E. Pinkham's Vegetable Compound Overcame Anemic Condition

"My last child lived only ten days and I was terribly sick before and after its birth. I began to take Lydia E. Pinkham's Vegetable Compound to overcome an anemic condition and it helped my nerves and built me up. I think every woman should give it a trial when she is nearing middle age too."

MRS. W. MANSELL, 462 Gordon Ave., Verdun, Montreal, Quebec.

Get a bottle from your druggist today.

Phelps Is Appointed King's Bargemaster

LONDON, February 21 (C.P. Cable). — J. T. Phelps — "Bossy" Phelps as he is known on the Thames—has been appointed King's Bargemaster, in succession to the late "Bill" East.

Phelps, who belongs to Putney, is father of Ted Phelps, who won the world's sculling championship from Major Goodsell of Australia, at Long Beach, California, last August.

Unless His Majesty's present patronage of the river undergoes an alteration, Phelps is likely to find his new office pretty much of a sinecure. The last time the King used the Royal barge was in 1919, when there was a procession upon the Thames. Phelps was a participant under Bill East, who piloted the King.

ALL SCARBORO'S REVENUE GOES TO BANK FOR YEAR

TORONTO, February 21 (C.P.).—Entire revenue accruing to Scarboro Township for this year has been assigned to the Canadian Bank of Commerce, township bankers. This action was taken by the Council last night to repay current loans advanced last year and for the repayment to the bank of $175,772 interest paid on debentures due last December 15. The Council also assigned revenues to meet a further sum of $497,610 loaned on current account.

"It was the only line of action agreeable to the bank," declared Reeve Harry T. Sanders. "As long as we keep within our budget, the bank will advance us funds for the current necessities."

EDWARDSBURG

CROWN BRAND CORN SYRUP

A pure, wholesome, and economical table Syrup. Children love its delicious flavor.

THE CANADA STARCH CO. LIMITED, MONTREAL

RUSSIAN BARTER THEME, CAMPBELLFORD LECTURE

(By Examiner Staff Correspondent)

CAMPBELLFORD, Feb. 21.—The Russian barter question and the religious situation in that country will form the subject for a lecture to be given in Campbellford on Friday, February 24 by Abram Rappaport. This address, which should prove of vital interest to farmers, dairymen and businessmen alike, will be scheduled for 9.10 o'clock at the Hollywood theatre. Mr. Rappaport is a very able speaker and when talking of Russia knows his subject, being himself a native of that country. He has already publicly expressed some of his theories on the question of Russian barter, which have been received with interest and approval and this address should prove to be both instructive and informative.

FOOL PROOF

LONDON.—When the Queen and the Duchess of York visited the British Industrial Fair to-day, the Queen took up an "anti-snatch" bag. After adjusting the special device on the bag, she suggested the Duchess should pose as a bag snatcher. The Duchess made a grab, but found the bag proof against the attempt.

"I suppose I am lucky not to have been detected," declared the Duchess, laughingly.

Catarrhal Deafness Can Be Relieved

Persons suffering from catarrhal deafness or head noises due to catarrh will be glad to know that this distressing affliction can usually be successfully treated at home by an internal medicine that in many instances has effected relief after other treatments have failed.

Secure from your druggist one ounce of Parmint (Double Strength). Take this home and add ¼ pint hot water and a little sugar. A tablespoonful four times a day should stop distressing catarrhal head noises, improve hearing, make breathing easier and dry up mucous discharge. All catarrh sufferers need Parmint.

Regent Theatre

Wed., Thurs. & Fri. This Week

25% Gross Receipts will be Donated to the Examiner Relief Fund.

THE GREAT AMERICAN PICTURE OF TODAY!

Here is a dramatic blast striking deep into your heart —touching all those dear to you—a drama of such daring sweep and thundering power that it will flick your emotions into a seething whirlpool. It will tear at your heartstrings and find an answering echo in your soul!

WALTER HUSTON

Pat O'Brien Kay Johnson

Constance Cummings Gavin Gordon

A FRANK CAPRA Production

A Columbia Picture

MOSE YOKOM AND HIS 10-PIECE ORCHESTRA IN A MUSICAL PRESENTATION

Fox News - Black Sheep - Torchy's Kiddy Coup

NO ADVANCE IN PRICES

NEIGHBORLY NOTES

Please Phone Items to 1600 or 1601

At the regular weekly euchre party held in their hall under auspices of the Loyal Order of Moose, there was a fine attendance. Prizes were won as follows: Ladies' first, Mrs. Nixon; second, Mrs. C. Berwick; third, Mrs. E. Grant; fourth, Mrs. W. Firth; specials, Mrs. Barnes and Mrs. Marshall. Gentleman's first, Mrs. J. M. Allen; second, Mr. J. Foster; third, Mrs. F. Turner; fourth, Mr. George Glass; specials, Mr. Stanley and Mr. Porter. Twenty tables of cards were played.

* * *

The many friends of Mrs. James F. Crowley of Ottawa, formerly of Peterborough, will be glad to know that her condition is very much improved, although she is still a patient in the Ottawa General Hospital.

* * *

Mrs. Newton C. Staples of Windsor, Ontario (formerly Miss Geraldine Glover), left yesterday for a motor trip to Miami, Florida, and will return home in April.

* * *

A jolly Valentine Social was held recently in the parish hall of St. John's Church, under auspices of the Women's Friendly Bible Class. Games, dancing and cards were enjoyed, followed by the service of dainty refreshments by Mrs. Crouter and her assistants. Mrs. G. Pakenham received the guests and Mrs. G. Ellis had charge of the entertainment. Prizes for cards were won by Mrs. Wyatt and Miss Davidson, and for dancing by Mrs. Land and Mr. Bruce Shane. Music was played by Mr. Jack Marshall.

* * *

Helen Mae Breton of 536 Gilmour street, celebrated her eighth birthday last evening by entertaining a few of her small friends.

* * *

Mrs. E. Whaley, Water street, and Mrs. Percy Gray, Murray street, spent the past few days in Toronto.

* * *

Mr. Crawford Hall of Queen's University, Kingston, was home for the week-end with his mother, Mrs. S. D. Hall, Dennistoun avenue.

* * *

Mrs. J. H. Poore and little daughter Carmel, of Ottawa, have returned home after spending the week-end with the former's parents, Mr. and Mrs. W. E. O'Brien, Wolsley street.

* * *

Miss Josephine Lynch of the University of Toronto spent the week-end with her parents, Mr. and Mrs. James Lynch, Weller street.

* * *

Mrs. J. Scott and daughter Gwen, of Marmora, are guests of Mrs. Jack Wyllie, Water street.

* * *

Last evening, the members of the A.Y.P.A. of All Saints' Church held a jig-saw puzzle party instead of the toboggan party which had been arranged for the evening. Later in the evening, Mr. Billy Blue played and sang several much-appreciated numbers. Mr. Blue also consented to play for the musical program which will follow the Pancake Social next Monday evening. It was decided to have a speaker on Monday, March 6th, and extend an invitation to attend to all interested. Among those present were the Misses Pat Lang, Doris Clark, Helen Elliotson, White, Margaret Lang, Norma Dunbar, and Messrs. Harold Dawson, Billy Blue, Ken Choate, and Douglas Paterson.

* * *

Patrons and patronesses for the Charity Ball to be held on Friday evening at Columbus Hall, Simcoe street, under the auspices of the Young Ladies of St. Peter's Sodality, will be Mayor and Mrs. R. Denne, Dr. and Mrs. F. P. McNulty, Mr. and Mrs. R. M. Glover, Mr. and Mrs. John R. Corkery, Mr. and Mrs. F. J. Overend, Mr. and Mrs. J. E. Sullivan, Mr. and Mrs. J. K. Sheehy and Mr. and Mrs. T. J. L. Ryan.

* * *

Miss Margaret Wyllie and Mr. Robert Wyllie were week-end guests of Mr. and Mrs. John Grant in Toronto.

* * *

An article in the Toronto press yesterday referred to the help given Dr. Best, partner of Dr. Banting in the discovery of insulin some years ago and now engaged in an interesting investigation of nerve reflexes, by his assistant, Mrs. R. C. Partridge of Toronto, of the Research Laboratory of the University of Toronto. Mrs. Partridge is a niece of Mrs. G. A. Benor, Stewart street.

* * *

Mrs. P. G. Pirie was the guest of Mrs. Robertson of Toronto over the week-end.

* * *

A very pleasant tea was held at the home of Mrs. V. Hamilton, Robinson street, under the auspices of Mrs. Hamilton's group in the Women's Association of St. Andrew's Church. Decorations were in keeping with the season, daffodils and tulips decorating the rooms and the table showing a Valentine touch with its centerpiece of red carnations and red candles in silver holders. The ladies were received by Mrs. Hamilton and the president of the W.A., Mrs. F. L. Robinson. Tea was poured by Mrs. L. A. Shearer and Miss R. J. Ferguson. Mrs. B. Stacey and Mrs. J. W. A. Patoine had the sale of home-made cooking, while assistants in various ways with the refreshments and the service of tea, included Mrs. G. Harper, Mrs. R. D. Morrow, Mrs. W. A. Richardson, Mrs. Frank Gillespie, Mrs. W. A. Henry, Mrs. L. M. Brooks, Mrs. J. Robertson, Mrs. G. A. Gillespie, Mrs. J. Ridyard and Miss P. McCormack. Miss Margaret Patoine played during the tea hour and Mrs. R. Cotton acted as treasurer.

* * *

The weekly Card Indicator tournament in Contract Bridge held last evening at the Conservatory of Music, under supervision of Mr. Gerald Henry, attracted an interested attendance. Prizes for the North and South group were won by Miss Bessie Matchett and Mrs. T. G. Louden, and for the East and West group by Mrs. E. M. Leeson and Mrs. W. Rogers.

See "American Madness," the film of the hour, at the Regent Theatre, February 22nd, 23rd, 24th.

BJEHLER BROTHERS

387 George St. Phone 3680

50c Meat Orders Delivered Free

Wed. Specials

Fresh Pork Shoulders FOR ROASTING	6c lb
SLICED BACON. lb.	12½c
BUTT PORK CHOPS. lb.	10c
CHOICE LAMB CHOPS. lb.	15c
Tender Wing Steaks	16c lb
BABY BEEF LIVER. lb.	10c
BEEF HEARTS. lb.	5c
TRIPE. 3 lbs.	25c
Peameal Back Bacon	12c lb
COOKED HAM. lb.	22c
BOLOGNA. lb.	12½c
PORK SAUSAGES, lb.	12½c
Table Talk Tea	26c lb

FASHION SERVICE

Two different fabrics seem to be very modish in the adult mode, so young daughter has taken the idea for herself.

And how charming it is in this smart girlish model. It combines yellow and brown plaided wool crepe with plain brown wool crepe, an advanced Spring fashion.

Angora finished wool jersey in two shades of medium-blue would also be lovely for school wear.

Style No. 3421 is designed for sizes 8, 10, 12 and 14 years.

Size 8 requires 1⅝ yards 35-inch, with 1 yard 35-inch contrasting.

Price of Pattern 15 Cents

The Examiner:
Please order for me—
Pattern Number .....
Size .....
My Name .....
Address .....
.....
I enclose 15c in payment.
Allow five days for return.

JUST AMONG US GIRLS

Just Between Us Women

A daily chat with Examiner neighbors conducted by Anne Wilcox

OVEN WARMING UP of left-overs is apt to be more successful than reheating food on top of a stove.

* * * * * * *

The heat in the oven is more even than over a flame which comes directly on the bottom of the pan, and has, after that, to be distributed.

* * * * * * *

In an oven the heat radiates to surround the sides and top as well as the bottom of the enclosure. This makes the top of the container get as much, or nearly as much, heat pressure as the bottom of it.

* * * * * * *

When the edible to be reheated is liquid, such as soup and sauces, they should be heated on top of the range, as the under heat is taken up immediately into the liquid and distributed through it fairly evenly and very quickly.

* * * * * * *

There is no advantage in having heat on all sides, and there is a distinct disadvantage in handling pans of liquid when putting them in and out of the oven. Containers with handles should be used, for the reheating of liquids, and not oven pans, which are generally minus handles.

* * * * * * *

Many foods when properly reheated in the oven are scarcely distinguishable from freshly cooked edibles. The container should be tightly covered to permit of no escape of steam, as it is the steam which permeates the food, keeping it soft as it heats.

* * * * * * *

Beefsteak left-over is delicious if put in a tightly covered container with a very, very little water in the bottom of the pan, just enough to germinate steam, and the temperature be kept medium or lower.

* * * * * * *

Never try to reheat food in a hot oven, for the outside of the food will be hot when the inside is almost cold.

* * * * * * *

String beans are quite as good when reheated in the oven as when freshly boiled. Pour a little of the water in which the beans were boiled over the beans in the oven pan.

* * * * * * *

Season well with salt and pepper and dot well with butter. Keep well covered all the time. Mashed potato is delicious when reheated in the oven. Pour just a little extra milk over the top which should be even so that all the potato is about the same depth.

* * * * * * *

Grate a little cheese over the potato. Cover well. When heated through, remove the cover, put the pan under the flame, and lightly brown the cheese.

* * * * * * *

Biscuits can be heated in the oven successfully to make them just like fresh-baked. There are two methods. One is to brush the tops with water, cover the pan tight, and have a moderate oven.

* * * * * * *

The other way is to put the biscuits in a paper bag and hold the tightly-closed bag under the cold water spigot until the paper is thoroughly dampened, but not wet through anywhere.

* * * * * * *

Put this bag in the oven, and when the paper is dry, the biscuits will be ready to serve. The former way is best, but each is excellent.

BE BEAUTIFUL

By GLADYS GLAD

Those charming hat styles that delighted our grandmothers years ago seem to be achieving just as much popularity among us modern women of today. Yet I can't quite stretch my imagination enough to picture the bulky coiffures of that era fitting beenath today's trim bonnets. Hats may have reverted back to the styles of Granny's age, but coiffures have change greatly. For the hair arrangements of our gay forebears were bulky and cumbersome. While we moderns sport hair styles that are neat and trim, and closely molded to the head.

There is one way, however, in which the standard of hair loveliness has not changed, and that is in its condition of health and luxuriance. For to be considered truly a crowning glory, hair must not only be perfectly and stylishly coiffed, but must also be clean and healthy. And dandruff is one of the greatest destroyers of hair health and beauty.

That sulphur and vaseline ointment described in my "Beauty Culture" booklet is, in my opinion, one of the best remedies for a simple dandruff condition. But to be effective, it must be used correctly. And some of my readers don't seem to be so sure of the proper method.

Before the sulphur and vaseline mixture is applied to the head, a blunt-toothed comb should be taken, and the entire scalp gently scratched with it. The scratching, of course, should not be vigorous enough to irritate the scalp. This procedure will help to loosen accumulated dandruff. After this, the hair should be brushed briskly, in order to remove any loose dandruff particles Then the hair should be parted at close intervals, and a portion of the ointment applied to the scalp at each parting until the entire scalp is covered.

When enough of the ointment has been applied, it should be thoroughly massaged into the scalp with the tips of the fingers. Then it should be permitted to remain on for as long a time as possible. Leave it on overnight, if you can, and the following morning shampoo your hair with a bland soap and tepid water.

ANSWERS TO QUERIES

Nails

Goldie: Use an orangewood stick, the tip covered with cotton, to push back the cuticle. A hard implement is apt to bruise the nails, and cause white spots to form.

OLD BASIS OF FINANCE CLUMSY UNREAL REV. E. J. SPRINGETT SAYS

British-Israelite Association Hears Federation Head.

DIVINE HELP NEEDED.

"I will yet be enquired of by the House of Israel, to do it for them," said the Lord God.

"We shall have to get down upon our knees, not just for a day of supplication but for a period of national repentance and contrition. 'Repent ye,' says the Lord. In the next few months, the circumstances of our life will be such that we shall at last realize that there is no other Arm that we can trust as a people and no other Strength upon which we can rely as a nation, save on the strength and the power and the wisdom of the Lord. He says: 'Ye shall come to enquire of Me and I will sprinkle clean water upon thee; I will replace thy stony heart with a heart of flesh and I will write upon thy heart My law—and all shall know Me, from the least to the greatest."

"And that shall be the re-birth of the old world order," said the Rev. E. J. Springett of Toronto, in conclusion of a speech on "The Birth of the New World Order, or the Re Birth of the Old World Order," delivered last night in the parish hall of All Saints' Church, under auspices of the local branch of the British-Israel Federation, with Allan MacNab in the chair.

The audience was one of those extremely intent gatherings that listen with such extraordinary and silent interest to the speeches of the British-Israel Federation, in meetings which are increasingly large in numbers as the cult spreads. Manifestly popular with a wide range of citizens, these audiences number in them members of almost every class and creed in the community. The theory of British-Israel is fascinating and the Rev. Mr. Springett is one of its most eloquent and forceful exponents. He is the head in Canada of the Federation.

Its Genesis

Following his introduction by the chairman and the Scripture lesson read by W. W. Gray, the speaker prefaced his address with an allusion to the Bible, declaring it to be "the one book which is the least read and the most misunderstood, notwithstanding the fact that it still remains the best seller and has been translated into seven hundred different languages and dialects.—And this misunderstanding and neglect of the Book, and the fact that we have banished religious education from our public schools, and give our children only on an average of twenty hours of such religious education during the Sundays of our year, has resulted in a very real ignorance of a Book which is the foundation of our race, our national life, our faith and our laws."

It is on the Bible alone that British-Israel bases its beliefs, declared the speaker, saying that pyramidology was relied on only for corroborative testimony of those beliefs, just as reliance was also placed on what ethnology and philology and archaeology and kindred sciences, had to say.

Recent bank reports, especially that of the Bank of Commerce, with Sir John Aird as its mouthpiece, had, asserted the speaker, declared the problem of the day lay in a return as soon as possible, to old orders of life and business.

"But we will never go back to the old way," said the speaker, "because now we are beginning to realize that the old basis of finance was clumsy and unreal and proved in time of stress to be a fictitious basis of value."

Signs of this growing consciousness were pointed out in the doing away, in the Old Land, of political parties in favor of a Nationalist regime, and in the realm of industry, tremendous changes had taken place also.

Referring to the new political party recently launched in Ontario, the Rev. Mr. Springett said that he had no brief for or against it. "But," he went on, "no party will endure whose platform is based upon political party aspirations and whose planks are worm-eaten by age, even though covered by a new coat of paint."

Divine Help Needed

"But the statesmen—not the politicians—of to-day — the thinking people of the world—are saying that superhuman intervention is also necessary in order to bring about a change and to recover from the crisis through which our civilization is passing. And we of the British-Israel Federation are trying to bring to you the kind of world administrative order that must shortly be brought into being. And that is the re-birth of an old order long forgotten, as far as man is concerned, but designed by God for the good government of mankind, by which His purpose shall be demonstrated on the stage of the world's history—a perfect world order in every respect."

On January 31st, he declared, according to the findings of Mr. Davidson, eminent Egyptologist and pyramidologist, the creation of a theocratic state had come into being. And that did not mean anything of a spectacular or instantaneous nature, any more than the conception of birth of any type meant its instant development. It was merely that the germ of a hidden idea had commenced on that date to start its way to ultimate fruition.

Quoting the Scriptural text which refers to the grain of wheat that does not fulfill its destiny until it falls into the ground and dies, the Rev. Mr. Springett said, "Out of death comes life" and went on to liken this time as a period of travail and anguish—the birth-pains of a new civilization, or the re-birth of an old order "to be brought about by Divine intervention, working through me and you."

He then sketched graphically the birth, 3,400 years ago, of a new world order, a people, "undisciplined, abject, terror-stricken, with the hearts of slaves" emerging from their years of bondage in the land of Egypt, with their leader Moses, to form a pure theocracy which acknowledged God as its King, Moses as the mediator and a Divine law imparted to Israel.

"And it was no man-made law, it was a theocracy, God-given, Divine.

'And in it was the law of the land, the law of the Sabbath, the law of the tithe.

The Three Laws

"The law of the land, declared by Yahweh, or Jehovah, said that the land belonged to God and must never be sold. If that law had been followed, we would not labour under the burden of taxes and interest that now oppresses us.

"Then there was the law of the Sabbath—not the law of church-going, for many of you would be much better people if you never went to church, coming out to criticize and going just for the sermon, which was never meant as the chief aspect of church-going, which should be mainly as an obeisance of the spirit to the Creator—and that law commanded that one day in seven should be set apart so that man might commune with his Maker. God knew that man required one day in seven for physical and mental rest. In war-time, they found out that they could not continue the system when they tried to make the munition factory workers labour straight through without their day of rest.

"But he law of the Sabbath also enjoyed that one year in seven should be a year of rest and release for the land. God said, let the land rest for a year, and if you do that, I will give you enough in six years to go through the whole seven. And there was also the injunction that the seventh year should be one of release of debt likewise. Do we remember that? We have it on our statute book—we call it the Statue of Limitations—but we get around it by devious methods.

"And there is the law of the tithe—to give ten per cent. of our increase to God—not to the church, remember, many of you get mixed up in that—and God has promised to pour out His blessings on those who follow this rule.

"In the old order, that tenth which belonged to God went in to the National Treasury and was used for public works and for administering the law courts and for everything in national life. And there were no taxes then. There would be no taxes now if that system were followed out. You will find in the fifteenth chapter of Deuteronomy, about the tenth verse, the words of God: "These economic laws are designed to the intent that there should be no more poor among you."

Christ's Denunciation

"It is not a disgrace to be poor, but it is a disgrace that there should be poverty in a Christian community. If Christ were to come back to-day, He would say it was a disgrace that such grinding misery should be tolerated among people who profess to believe in His principles. I know you will say: "But Christ said that the poor shall be always among ye." He said that, as an indictment, a stern denunciation of the system of His day, when, as he said: "Ye lay burdens on the people's shoulders, too heavy for them to bear."

"That system of worship, as ordered by the Lord for His people Israel, was the pure system of worship, the monotheism which recognizes but one Lord: "Hear ye, O Israel, the Lord thy God is one God" Thou shalt have no other gods but Me."

Tracing the descent of Israel down through the time when the pure form of worship became adulterated by heathenish practices, the speaker spoke of the punishment meted out to the rebellious children, a sentence that kept them for many long centuries under the rod and that its cessation, he declared, only in 1800, when the wrath of God was appeased and the gradual expansion of Anglo-Saxendom commenced.

He spoke of thel eaders of affairs in Russia as men who are determined to undermine civilization in every possible way, and are equally determined to spread the anti-God cult.

"In the second chapter of Job, in the eleventh of Daniel, in the thirty-eighth and thirty-ninth of Revelation, you will find a true picture of world conditions to-day" he said, going on to declare that the press of the world, the economic structure, a certain section of the church, and one of the great Masonic institutions, all are controlled by the same secret and malevolent organization which will, within a short time, be asserted, make a further determined effort to stamp out the spiritual influences which are the only means of bringing the world back to its true aspect.

CONTRACT BRIDGE

WRITTEN FOR CENTRAL PRESS

By E. V. SHEPARD

UNUSUAL SUIT BIDS

UNDER ORDINARY circumstances it is improper to make an opening bid of a suit incapable of winning a minimum of three trump tricks provided neither adversary holds more than three cards of the suit, and further provided dummy has at least three small trumps. But general strength and the division of the remaining cards of the hand at times may render it necessary to bid an exceedingly weak suit for strategic purposes. Two such instances are shown in this article.

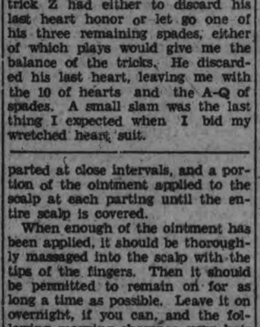

I dealt Z's hand to myself. I did not want to bid no trump with the doubleton spade, nor could I bid either of the three-card minor suits, so I bid the five-card heart suit, although it failed to meet ordinary requirements. My partner overcalled with 1-Spade. I shifted into 2-No Trumps, and my partner bid 3-No Trumps. The opening lead was the 6 of diamonds. We won three diamond, three spade and four club tricks. Had hearts been opened we could have made three-odd.

The night before writing this article the hand shown below was dealt. Over Z's opening bid of 1-Spade, I bid 2-Hearts, to discover who held clubs. When my partner bid 3-Clubs I bid 3-No Trumps. It does not resemble a squeeze hand, but I made a small slam by squeezing the opening bidder.

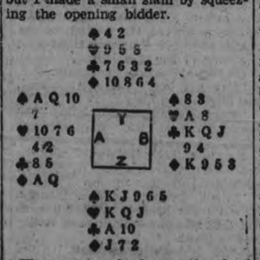

The opening lead was the 4 of spades. Dummy's 8 and Z's 9 fell to my 10. I led the 8 of clubs, and covered with dummy's J. Z dropped the 10, making all of dummy's suit good except one card. I took my Ace and Q of diamonds, then I led my last club, putting Z in with the Ace of that suit. Naturally he led a high heart, expecting to win a trick in that suit. Dummy's Ace won the trick, which was our fifth. Dummy won a diamond trick and three club tricks. At the tenth trick Z had either to discard his last heart honor or let go one of his three remaining spades, either of which plays would give me the balance of the tricks. He discarded his last heart, leaving me with the 10 of hearts and the A-Q of spades. A small slam was the last thing I expected when I bid my wretched heart suit.

AS YOU DESIRE ME

to insure the youth of your skin

MADE IN CANADA

Use Palmolive ... the one soap rich in **OLIVE OIL**

THOSE fine lines ... that dry, drawn look ... they betray age! You can keep cheeks firm, forehead smooth, chin free of disfiguring blackheads. Beauty experts tell you how to defy the years by a daily method of skin care based on the use of olive oil.

Olive oil beautifies

Olive oil enriches, tones, conditions the skin. It is a complexion "corrective," beauty specialists say. And over 20,000 specialists recommend Palmolive because it is the one leading soap rich in olive oil.

Use Palmolive faithfully for ten days. Work its fine lather well into the skin—of face and body. Feel that fresh, youthful skin texture. See how your mirror reflects that charm, that something which makes you, keeps you desirable.

Keep that Schoolgirl Complexion

2557

Serve COCONUT PIE tomorrow

USE BAKER'S Coconut, of course — three kinds, all deliciously fresh — in tins, cartons and bags. It is made in Canada.

A3-33

BAKER'S COCONUT

Come over to the SUNNY SIDE OF LIFE

Do YOU want to feel always at your best? To meet each day with fresh vitality? You can. For when you're healthy, you're happy.

A delicious cereal provides the "bulk" that is so important in overcoming common constipation.

Tests show Kellogg's ALL-BRAN also supplies vitamin B to further aid regular habits. In addition, ALL-BRAN is twice as rich in iron as an equal weight of beef liver.

The "bulk" in ALL-BRAN is much like that in leafy vegetables. What a relief to enjoy an appetizing cereal instead of taking patent medicines.

Serve as a cereal or use in cooking. Directions on the red-and-green package. Sold by all grocers. Made by Kellogg in London, Ontario.

The Examiner

The Examiner is a Member of the Audit Bureau of Circulation.
The Daily Examiner, published every lawful evening by The Peterborough Examiner, Limited. Office: 419 George Street. $6.00 per year Delivered in City Out-of-town Subscribers by mail, $4.00 per year
Member Canadian Press, Limited; Audit Bureau of Circulation; Canadian Daily Newspapers Association.
Member Ontario Associated Dailies. T. G. Vatcher, manager Canada Permanent Building, Toronto.
Sole U.S. Advertising Representative The Beckwith Special Agency inc., New York, Chicago Philadelphia Detroit St. Louis Kansas City, Atlanta San Francisco
Advertising Rates on application.
R. M. GLOVER, Managing Director.

'PHONE: Editorial 1601, Business Office 1600.
Private Branch Exchange to all Departments.

TUESDAY, FEBRUARY 21, 1933

DOES IT WORK BOTH WAYS?

Figures quoted by Hon. H. H. Stevens, Minister of Trade and Commerce, as to the beneficial effects on Canada's export trade to Great Britain of the Imperial Conference pacts make agreeable reading.

It is satisfactory to learn from the Minister that during January exports from Canada to the United Kingdom were greater than those of a year ago by 26 per cent. and exceeded exports in January, 1931, by 56 per cent.

The increases were general, too, according to Mr. Stevens, who remarks that "from agricultural products to chemicals there was a considerable general advance."

That's fine, of course, but there is another angle to the matter, and that is of our imports from Britain.

As the Ottawa Journal truly says, there is one thing, however, many people would like to know. "It is as to whether when Britain is increasing her purchases from us are we increasing our purchases from Britain? In other words, is the conference arrangement working both ways?"

That is a very important point.

Mr. Bennett has more than once remarked that a trade agreement that was not mutually beneficial could not be expected to last—and he is right.

That being so, there will be natural concern as to whether the Ottawa pacts are proving as stimulating to British trade as they are beginning to prove to our own.

FEWER CHARGES IN ONTARIO.

It has been a favorite charge of prohibitionist speakers that under the present system of dealing with the liquor problem crime has been on the increase in Ontario.

Official figures just issued go far to show that this complaint is not justified; as a matter of fact, they prove that crime has been falling off in this province for several years past.

Throughout Ontario last year 15,804 prisoners were sentenced for various offences, as against 18,131 in 1931 and 21,421 in 1930; in other words, there was the large and significant reduction of 5,617 cases in two years.

Offences under the Liquor Control Act numbered 22,716 in 1927, and last year the total was 14,510. The number of cases of drunkenness heard in the courts of Ontario last year was 8,066. Ten years ago 16,007 cases under this head were heard in one year.

Traffic offences have been also growing fewer. There were 27,666 convictions for speeding in 1931, but last year this total decreased by 25 per cent. to 20,654, while reckless driving cases were reduced from 7,571 to 4,693, a falling off of 33 per cent., and drunken driving cases fell from 689 to 564, a decrease of 18 per cent.

Even if, in connection with this last offence, it is remembered that a good many cases that could be dealt with under the head of drunken driving are treated as reckless driving, it is worthy of note that the total of reckless driving charges has also been very materially reduced.

TORONTO'S REPRESENTATION.

When Hon. Peter Heenan told a local audience the other night that Toronto should have only one representative in the Legislature he was undoubtedly using a certain amount of poetic license.

Most people will agree that the number of members from the Queen City might be reduced with benefit to the whole province, but that is a different thing from declaring that the provincial capital's representation in the Legislature should be confined to one member.

As a matter of fact, Toronto with a half million population contributes a huge share of the revenue that goes into the provincial treasury, and is certainly entitled to adequate representation in the Legislative Assembly, unless the whole theory of representation by population is to be thrown overboard.

The large population that makes up Ontario's chief city has every right to be heard in the deciding of provincial policies and issues, since these things involve taxation, which falls heavily upon the residents of Toronto, and there are not many people who will say that, having regard to its population and its tax-paying activities, the capital should have but a single representative at Queen's Park.

Mr. Heenan probably over-stated his position to give emphasis to his contention that the present Toronto quota in the Legislature is unnecessarily large.

A FORWARD STEP.

The decision of the executive of the Peterborough Chamber of Commerce to organize a representative local committee to co-operate with the Ontario Committee on Economy in Public Finance is a timely forward step that cannot fail to be helpful.

The local committee, the composition of which will be announced in the near future, will study particularly the whole field of local public finance with a view toward enlightening the public generally as to how their money is spent and assisting the spending bodies in an effort to cut down municipal overhead and reducing the burden of taxation.

The spirit behind this plan is entirely helpful; the sole desire of those who are interesting themselves in the movement is to aid the municipal government and to give an intelligent lead to public opinion as regards municipal expenditures.

While local committees study the problems of their own communities, provincial committees will perform a similar service in the field of provincial finance, and a national committee is undertaking a like service in connection with federal expenditures.

Thus in the whole three jurisdictions all angles of expenditure will be under review, and the net result should be the amassing of a vast fund of useful and accurate information and the formation of constructive suggestions that will be of service to the various taxing bodies.

COURAGE IN PUBLIC LIFE

A well-known Canadian citizen, himself prominent in public life, in a personal letter makes the comment that, "We are getting more courageous all the time in public life." But, with his feet on the ground, he goes on to say:

"Probably quite a long time before the millennium is reached there will be a breed of public servant who will, without a qualm, place his head in a political noose in order to accomplish a very desirable reform. When that time comes, and the great majority of the people have accepted the reform—and at the same time censured the reformer—you and I will be singing hymns in the Great Hereafter in glorification of the achievement."

Perhaps this is the point of view of the sceptic, of the practical politician, but everyone has to admit that it contains much experience and truth. The politician, with his superior sources of information, very often actually is far in advance of public opinion. He would go farther and faster in change and reform than the people would follow. The problem which faces him in such a case is an obvious one. If he comes out wholly and openly for something considerably beyond current public thought the people more than likely will condemn him as an impractical visionary, perhaps begin to think of him as dangerously radical (or reactionary), and his career may be blighted. Furthermore, and possibly more important, he misses the opportunity to lead opinion by easy stages to the ultimate goal. In other words, if he seeks to force the issue he injures himself and delays the program of reform to which he has set his mind.

This is the process of reasoning by which politicians defend themselves against charges that ordinarily they lack aggressiveness in reform and must be pushed and prodded into any activity in the least degree off the beaten path of custom. Unquestionably it has some force. Perhaps it might be said of most public men that they believe what they preach, but they do not preach all they believe.—Ottawa Journal.

PARTLY TO BLAME OURSELVES.

In talking of our economic troubles to-day there is a very general tendency for us to lay most of the blame on world conditions, to treat the present situation as something over which we have no control. To what extent is this true? Is it possible that we are to a very large extent ourselves to blame; that if we had followed different policies in Canada our present difficulties would be far less acute?

Speaking to the Canadian Club of Montreal the other day, W. H. Moore, M.P., former chairman of the Tariff Board, provided something to think about when he asserted that the western farmer and the financial men of the east—"Prairie Avenue and St. James Street"—had contributed two main causes of the depression in the form of agricultural over-production and wrong financial methods.

It is argued by the economic committee of the League of Nations, Mr. Moore stated, that the cause of the world crisis lies in agricultural depression and the cause of the latter in the over-production of cereals, mainly wheat. Before the war there was equilibrium of supply and demand in this field. Until 1926 Canada's production of wheat remained at pre-war figures. Since then Canadian production had advanced, the West increasing its acreage greatly. From 1926 to 1930 the Canadian price was maintained better than that of her competitors, but was maintained by artificial means. And since the war, while the world's population had increased, the wheat consuming population had not increased in pace with wheat production. In Europe, the chief market, strong movements were under way toward self-sufficiency. In face of this situation, since 1921 Saskatchewan had increased its acreage by 34 per cent. and Alberta by 50 per cent. As compared with pre-war acreage, the acreage of the United States was 119, Argentine 116, Australia 172 and Canada 214. The sins of "Prairie Avenue" were in thus increasing production and ignoring the facts of the consuming situation.

As for St. James Street, said Mr. Moore, it was under the spell of "the ugly god of bigness." It had followed the world's example of refinancing corporations. It took out the old manufacturers who knew their business and replaced them with lawyers and brokers. It converted profit-sharing securities into interest-paying securities and built up mergers the whole object of which was to destroy competition which, he asserted, was the very thing upon which the capitalistic order was based. These were the sins of "St. James Street." Mr. Moore urged a return to the old freedom of competitive economics.

Such frank criticism is all to the good. It is an easy matter to lay the blame elsewhere for present problems. But if they are to be corrected there must be recognition of the extent to which we have contributed to them by our own conduct. Even if there is disagreement with Mr. Moore's views they have the tonic quality of stimulating healthy self-examination.—Kingston Whig-Standard.

EDITORIAL NOTES AND COMMENT.

The Relief Fund campaign must be carried through to a successful termination. Peterborough cannot afford to fall down in this most important matter.

The trouble with slashing expenditures is that most chairmen feel "this was the most unkindest cut of all" whenever their estimates are reduced.

Zangara, who attempted to shoot President-elect Roosevelt, has been sentenced to 80 years' imprisonment, which permanently removes him from the list of menaces to the safety of American Presidents.

Correspondence in regard to the Russian barter would seem to show that even the promoter feels that the press campaign in favor of the deal has been badly overdone.

In its handling of the railway situation the Senate has shown a commendable desire to forget party politics. A similar attitude on the part of the lower House would be appreciated.

A deep ditch at the side of a highway is a death trap so far as motor traffic is concerned. Many lives have been lost because there was a useless ditch at the side of the road.—Sarnia Canadian-Observer.

Mexico has quit the League of Nations after one year's trial. She apparently prefers the company of the U.S. and U.S.S.R.—Toronto Globe.

THE TUTTS By CRAWFORD YOUNG

MURDER IN EDEN

By Charles Winfield Smith.

(Continued from yesterday.)

CHAPTER 48

Kane brushed past Lucy and grasped for Dorotha. With a scream she turned and fled from him. He set out after her, stumbling through the dark.

One of the officers, who had grabbed Lucy Wilbur, shouted after him:

"Stop her, Kane. You're both heading straight for the canyon."

But hardly had the words fallen from his lip than Dorotha uttered a blood-curdling scream. The cry rang through the night, and then died out. Far below, Kane could hear stones bouncing toward the bottom of the chasm and knew that with them went the body of Dorotha Deane.

He turned back to the others.

"I've got her," James exclaimed, nodding toward Lucy.

"Yes," Kane agreed quietly, "you have her—but the murderer got way."

He knelt beside Holmes. Under the beam of the officer's pocket lamp he examined Nanette's wound. Then:

"It isn't serious," he said. "Only a blow on the head with that wrench She'll be all right in an hour or so."

* * *

"But I don't understand," Chief John Lee said in perplexity, "how you figured that the Deane girl committed the murder."

"I didn't figure it out for certain until this afternoon," Kane replied. "But I was fairly certain of it last night."

"Last night!" the police official exclaimed.

"Yes," Kane said, and then went on to explain about Dorotha's visit to him at his hotel.

"She visited you at your hotel last night!" Nanette LeRoi exclaimed incredulously.

"Yes, and thereby proved her own undoing. She brought me a very complete diagram of this house—" He gazed about the drawing room of Nanette LeRoi's little home "—much more complete than I could have made with my meager knowledge. She was very much upset over your marriage to Mr. Holmes."

"But why should she be?" the actor demanded.

"She thought she was safe here in Miss LeRoi's employ and she was afraid that the marriage would rob her of that protection. At least, that is my theory."

"But why should she kill Bailey?" John Lee wanted to know. "That's what puzzles me. I didn't think she even knew him."

"She told you that?" Holmes demanded.

"She told Mr. Kane that," the chief corrected.

"Why, the little liar!" the actor exploded.

"Yes, the little liar," Kane echoed. "But if you will allow me I will explain my deductions from the start and then you can draw your own conclusions.

"I knew from the first that Richard Bailey was murdered by someone who knew him exceptionally well, and in addition who knew Nanette LeRoi. I knew that whoever committed that crime wanted it to appear she had done it.

"Miss LeRoi had ample reason to get Bailey out of the way. He was blackmailing her under threat of revealing her true identity and her past. The murderer followed Nanette to Bailey's house that night—who else knew that she was going there except Dorotha Deane?

"Fate played one of her cruel tricks to aid Dorotha in her scheme. She had not intended killing Bailey that night, but when Miss LeRoi struck Bailey in a fit of anger at his unreasonable demands he slipped and struck his head against the table and fell to the floor unconscious.

"Dorotha Deane was watching from a ladder propped against the window. When Miss LeRoi fled from the house the murderer crept into the room, placed the gun against Bailey's temple and pulled the trigger."

He explained how he arrived at this conclusion, telling them of the coroner's findings after his talk with that official.

"Then, wanting it to appear that Bailey had been slain by an intruder in a fight she pushed back the table—but did it so carefully that she did not upset the decanter or four glasses which has been used earlier in that den—ruffled up the rug, broke the top cover of the bookcase and strewed its contents over the floor.

"But when she did that she did one other thing which eventually led me to her trail. Bailey kept his diary in that top shelf along with a lot of other papers. She did not know it and I found the diary on the floor. After contenting herself that she had done this job well she fled.

"Then she returned here and baited the trap for Miss LeRoi. That was to be her supreme coup. She was going to make it appear that Bailey's assailant had also attacked her."

He told of his discovery of the trap before he and Holmes had started in pursuit of the three women.

"Sunday," he continued, "she took Miss LeRoi to the beach and when she was released she hurried back into town to keep a rendezvous with someone—she said it was Larry Weldon, but I have my doubts. It was probably some sweetheart. She chanced upon her sister.

"Suddenly it dawned on her that Chivington was in the complete confidence of his master. Then, she reasoned probably, he knew enough to set the police on her trail. She decided he had to be gotten out of the way. In some way she tricked her sister into getting Chivington into the garage, where she attacked them with a wrench and left them to die, after locking the garage doors so that there would be no possible chance for either to escape should they recover from the blows on the head before the carbon monoxide had got in its deadly work.

"Dorotha Deane, once she started her criminal career, stopped at nothing. Taking her sister's life meant only one thing to her—her own safety. After that crime, she thought she was safe. Then, the arrest of Lillian Hull brought the climax. She thought she was safe.

"But when Lillian was released this morning—I can't understand yet how she found tha out. But—"

"I suppose I was responsible for that," Nanette murmured. "I felt remorseful. I had Dorotha call and see if we could visit her to take her some candy and things, and Dorotha learned that Lillian had been released."

"That," Kane said, "explains the murder of Lillian Hull. She went to Miss Hull's apartment. Either the actress had already returned home or Dorotha waited until she did arrive. She gained admittance to the apartment, probably, on the pretense that Miss LeRoi had sent her. In a moment when she caught Miss Hull by surprise she plunged the dirk into her heart."

"I sent Dorotha on an errand to the bank in Hollywood," Nanette explained. "I thought she acted strangely when she returned."

"Her motive for killing Lillian Hull is easily enough explained," Kane resumed. "Dorotha Deane thought she had given the police enough information to warrant her release. She didn't know that Miss Hull was cleared by circumstances.

"Sometime today she set a trap for Miss LeRoi again, this time not just to cast suspicion away from herself but to get her out of the way. Then when Mr. Holmes came and, at my instructions, insisted that the three women here go out for a while—the construction of the table aroused my suspicion; its position was on a line with the throne chair and, too, the table had been recently cleaned—she saw her chance to kill both women and make it look like an accident."

"That's right," Nanette affirmed. "She drove off the road and headed for the chasm. She was about to leap from the car when I brought it to a stop."

"But what was her motive?" Chief Lee asked. "You have worked out a nice case—all except motive."

"When Evelyn Deane disappeared, saying she was going to marry a studio employe who might give her an opportunity in the movies, Dorotha sought to stop her, but without avail. Then, when she heard no more of her sister she became alarmed. Through the aid of Larry Weldon she met Richard Bailey. She knew his reputation and thought it might be he.

"Her association with Bailey naturally aroused comment and it got back to her. She was working on the theory that if she could get in his good graces she might worm the information from him. But she did not bargain for his sincere admiration. Finally, my deduction is, she faced him with the statement that she knew of something which he dreaded to have known. I haven't the slightest idea what it was, but that little coup seemed to have hit its mark.

"Seeing an easy way to get money, she started blackmailing him, and he paid, only too gladly. Then, in some way, she found out that Bailey was the man who had robbed her of her sister. She began making unreasonable demands of him, and in turn he passed these demands on to Miss LeRoi.

"Finally, he managed to place her in Miss LeRoi's employ. Then she learned that the money she was getting from Bailey was coming from her employer. It was a situation that pleased her vanity, and she felt safe enough while she was under this roof.

"Her visits to Bailey became more and more frequent. She finally decided that she wanted to use his influence to get in the motion pictures. She threatened him with exposure—for now she knew he was blackmailing Miss LeRoi—if he didn't 'come across.' He didn't know what to do. His employer refused to let him use her; she wanted the leading role, nothing more or less.

"Finally, she threatened his life and he even thought of suicide to escape her."

When Kane had finished he took a small bundle which he had brought with him, untied it and threw back the paper. Nanette gasped:

"My knife! It disappeared a week ago."

He turned over the knife to the chief. Holding up the handkerchief, he asked Nanette:

"Did you ever see this before?"

"It is Dorotha's," she replied without hesitation.

"And here is the diary," Kane said, handing both articles to the police chief. "I think you will find that diary very interesting reading and I believe you will find that it bears out everything that I have said."

The chief arose to go, but Kane stopped him:

"There's just one thing more. Miss LeRoi, will you look in your former secretary's room and see if there is a suit of men's clothes there?"

Without a word she left the room and presently returned with a coat, pair of trousers and a cap.

"Those are the clothes of the prowler I saw," Holmes exclaimed.

"Not a prowler," Kane said. "That was Dorotha Deane returning from the home of Richard Bailey. You surprised her before she could get in the house, and so she fled.

"She also wore these clothes when she returned to Bailey's home later that night to replace the ladder in the garage which she had left standing against the window when she fled after the murder. It was that second visit," he turned to the chief, "which aroused Chivington and sent him on that nocturnal walk when he found the gun. The gun he took out with him to shoot the prowler, as he first said, and was not found, as he told me."

Kane looked at his watch. "One o'clock!" he whistled. "I guess I'd better be getting some sleep if I'm going to catch that train for New Orleans in the morning."

"Rest assured we'll be down to see you off," Nanette smiled.

"And the rest of us, too," Lee grinned. "In fact, I think I'll order out the police band."

THE END.

ALL OF US

By MARSHALL MASLIN

THE BROWSER.

Now the Browser knows all about mystery stories....He's read one of them and it was S. S. Van Dine's "Kennell Murder Case" which is all about dogs and daggers and deep dark devilishness. And very exciting, too, with its mysteries and its Chinese ceramics and its canine pedigrees. Van Dine puts everything he knows into his books and makes you believe youre getting an education while you are reading a detective story. That's the secret of his success.

Once upon a time the Browser read mystery stories. "Seven Keys to Baldpate" was one. "The Circular Staircase" was another. (Ripley asked the other day whether you could describe a circular staircase without using your hands. The Browser can: It's a staircase that runs upward like the stripes around a barber's pole. But can Ripley describe a Van Dye bear without using HIS hands? S. S. Van Dine has a Van Dyke beard. He had it years ago, too, when he was Willard Huntington Wright, art critic and all that. And how about getting back to the Kennel murder?)

Of late, however, the Browser has avoided mysteries, but he decided that a man must not go blindly through this world. He must see things, read everything, understand what's gong on, and if people are reading mystery stories then he ought to read one of them, too. So he heard "The Kennel Murder Case" and now he knows exactly how they are made.

(1) There MUST be a murder or a disappearance, at least. (2) There must be a detective. The mystery must not be solved accidentally. (3) Suspicion must be thrown with practically equal emphasis on a number of people. (4) The guilty one MUST be one of those under suspicion. (5) The murderer must not be a wild animal, like a gorilla, or an irrational person. (6) And when the mystery is all unravelled, it must be easily accepted and you must believe that the detective was really capable of solving it as the author says he did.

Did the Browser really like the Kennel murder? Well, if you must know he was just a wee bit disappointed. He thought his hair would stand on end and it didn't. After this he'll stick to Conan Doyle and Sherlock Holmes and leave the mysteries to the politicians and professors.

* * *

Hasseldt Davis, who wrote "Islands Under the Wind," has gone back to Tahiti to stay until everything's over....The Browser would like to go to Iceland where, in June and July, the sun stays up till 2 a.m. and you can read without a candle all night long...Paradise for a Browser....Somewhere the Browser read that it was Bernard Shaw's wife who made him write "Saint Joan." She kept putting books about Joan in his way. If he went to the country, somehow the only books in his bag were books about Jeanne D'Arc. On his desk there was always some publication about her. At last the Irishman thought it might not be a bad idea to write something about the great French woman — and probably thought it was his own idea....(All wives do that sort of thing to all husbands.)

Maxim Gorki has been writing for 40 years.....Ernest Hemingway comes from Piggott, Clay county, Arkansas....Loomis, Placer county, California, where the granite rock grows, is the birthplace of

THE BROWSER.

Quotations For To-Day

He is truly great that is little in himself, and that maketh no account of any height of honors—Thomas A Kempis.

Character from + Handwriting +

By BOHAN BYRD

—Courtesy "Who's Who In Canada"

C. F. SISE

C. F. SISE

Chairman and President the Bell Telephone Co of Canada. Idustrialist, Financier.

This man's personality is characterized by moderation, restraint, distinction, refinement, culture and good taste. He is earnest and conscientious in all he does. He takes his duties and responsibilities most seriously. But he would transact his affairs with quiet decision—without undue emphasis either on their importance or on his own. His is a practical, synthetical mind, strong on the organization of masses of detail. At the same time he has a sensitive imagination that makes for unusual delicacy of perception. He is unobtrusively but unmistakably self confident; seeming to observe always, he yet give a subtle twist of individuality to everything on which he lays his hand. He is not only self-contained, but retiring. His acquaintance cannot be cultivated, except in response to his own desire. He makes up his mind in his own way and reveals himself in his own good time if at all.

Tomorrow: M. E. McKenzie

(Copyright, 1933)

A THOUGHT

"It is an excellent circumstance that hospitality grows best where it is most needed."—Hugh Miller.

* * *

"Hospitality sitting with gladness."—Longfellow.

* * *

"It is not the quantity of the meat, but the cheerfulness of the guests, which makes the feast."—Clarendon.

One-Minute Pulpit

Set your affection on things above, not on things on the earth. —Colossians 3:2.

See "American Madness," the film of the hour, at the Regent Theatre, February 22nd, 23rd, 24th.

Voice of the People

Letters to be printed in the Voice of the People column must be received at The Examiner Office by 5 p.m. on the day before insertion. All letters must be signed by the writer although a pen name may be used when inserting non-controversial subject matter.

ANOTHER DEMAND FOR ECONOMY

Editor Examiner:

Dear Sir.—The Examiner editorials and the letters of Householder and Observer not only express the sentiments of over-burdened taxpayers, but challenge the right of such grossly unfair conditions, to be further continued.

Regarding teachers' salaries, we hear the statement, "but they have contracts." Quite true, but it is also a fact that these contracts expire in June next.

It looks as though the electors would have to remove some old timber from the Board of Education at the first opportunity. We cannot stand for luxury floating on adversity or prosperity at the expense of privation, and any salary of $1,500.00 or over is luxury in comparison with most of those who are taxed to pay it.

We have no quarrel with the people drawing these boom time salaries, but we hold our elected representatives directly responsible for any unfair continuance under present conditions.

The general hope that this financial condition would soon blow over has made tax payers slow to take action. Chamberlain recently stated in the British Parliament that it would take ten years to recover, and the President of the Bank of England declares there is no immediate prospect, hence it is time to act.

We note with approval our Aldermen's effort to curtail expense, but considering the fact that the Government rules that all able-bodied men receiving relief are rightly required to give work equivalent to that relief when called upon, it would seem that both the Parks and the Board of Works estimates could be further reduced.

We cannot afford to have an alderman run his department as a personal hobby, nor champion some grant of personal interest. Grass will be more pleasing than flowers to most of those who are called upon to foot the bills.

With our relief expense running at $500.00 per day and steadily increasing, The Examiner is right in stating "it must be done." We cannot afford civic salaries at boom period levels, nor unnecessary officials; public demand is against such an unjust continuance of such conditions.

The higher salaries, especially should have a very drastic reduction and the Aldermen would be well advised to forego their own small allowance for the sake of principle; we trust they will have the public spirit to do so.

Yours truly,
TAXPAYER.

IN DAYS GONE BY

Items Taken From Old Fyles of The Examiner.

FEBRUARY 21, 1923

Mr. Fred Jarrett, Canada's champion speed typist, gave a demonstration at the rate of sixteen words in five seconds at to-day's Kiwanis luncheon here....No criminal cases or jury actions were on the docket as the Spring Assizes opened here to-day.

FEBRUARY 21, 1913

Fred Lott of Warsaw is in a critical condition as a result of being kicked on the head by a horse last night....Dr. A. Thompson, M.P. of Dawson City, spoke on "The Yukon" to the largest Canadian Club assembly of the season at the Y.M.C.A. last evening.

FEBRUARY 21, 1903

J. C. Shook, Dickson Co. Manager, Rev. J. A. Wilson and Ald. Rush, have returned from a four-day visit to the lumber camps of the Dickson Company .... Ripe strawberries and tomatoes may be obtained now at R. A. Dutton's store, 418 George street.

ON THIS DATE

A DAY IN CANADIAN HISTORY

By Fred Williams

THE HALIFAX EXPRESS.

On this date, in 1849, there was inaugurated the Halifax Express, one of the pioneer news transmitting services in America. There was, of course, no cable and news gatherers were compelled to resort to the habits of their forefathers and get the news as best they could from incoming packets and steamers. The New York papers were continually at war in news getting. The Journal of Commerce of that City established a branch at Boston whence it used to send out yachts to intercept the incoming vessels and transmit the news ashore by means of semaphores and flag signals....James Gordon Bennett, the founder of the New York Herald, had a pony express between New York and Boston with relay riders and some remarkable records were made.

In course of time the telegraph line reached Saint John, N.B., and it became necessary to devise some plan by which the news gathered from the incoming vessels at Halifax could be brought to the telegraph. And so a party of news men went up from Boston to see what could be done about it. Among them was one David H. Craig, who was a little wiser than his fellows. When they went out 75 miles to sea to meet the packet he had two carrier pigeons (famed for their speed records) in his pocket and as soon as he boarded the ship got his news, tied it to the pigeons and sent them off home to Boston, beating his competitors by three days. Then he suggested a combination of newspapers to run a pony express from Halifax to Digby in order to rush the news to the wire at Saint John, whence it could be sent to Boston and New York. Craig himself was made the manager of the service and thus organized the first international associated press in America. There were two riders on the Halifax express, one from the seaport to Kentville; the other from Kentville to Digby where the "stuff" was rushed across the Bay of Fundy. This continued until the following November 14 when the telegraph was printed. In a Halifax newspaper. That ended the Halifax express, but it did not end the rivalry of the newspaper men at Halifax to secure "beats" on their rivals on news gathered from the ships' pursers. It was quite a common thing (until the cable were inaugurated) for a reporter to appropriate all the English papers on board, slip ashore and have the news on the wires before the other fellows discovered his loss from the ship. Chief among those who thus secured "scoops" at Halifax was one William Stevens Fielding, afterwards Premier of Nova Scotia and the Minister of Finance who introduced the British preference into the Canadian tariff.

Toronto Interlisted Shares Down -- Standard List Easier

TO-DAY'S QUOTATIONS

QUOTATIONS COMPLETE

Toronto Stocks
BIGGAR & CRAWFORD

	High	Low	2.30
Con Bakeries	2¾	..	..
Br. Am. Oil	8½	..	..
Bell Tel.	.83	82	82
Burt F N	20½	20	20
B C. Power	15-16	..	..
Can Cement	2¾	..	..
C.P.R.	10¾	10¼	10⅜
Can. Malt.	14	..	..
Dis. Seagram	5-5¼	..	..
Dom. Stores	16-16¼	..	..
Ford	6¼	6¼	6¼
Con. Gas	177	..	..
Goodyear	47	..	..
Walker G & W	4¾	..	..
Int. Nickel	9¼	9	9
Int. Util A	6½b	..	..
Imp. Oil	8¼	..	..
Imp. Tobacco	7⅛b	..	..
Con. Smelt.	60	..	..
Laura S.	39	..	..
Loblaw	11¾-11¼	..	..
Mont L H & P	28½-29	..	..
MColl-Front.	8¾	..	..
Massey-Harris	3	..	..
Page Hersey	45	..	..
Photo Eng.	8½-9	..	..
Int. Pete.	11⅝	11½	11⅝
Sup. Petro.	12½	..	..
C. Vinegar	14½-14⅝	..	..
Weston's Ltd.	19b	..	..
Brazilian	7⅞	7⅞	7⅞

Toronto Mining
BIGGAR & CRAWFORD

	High	Low	2.30
	High.	Low.	Close
Acme	9½	..	..
Ajax	67	..	..
Amulet	15-16	..	..
Arno	4	..	..
Base Metals	80-95	..	..
Cen. Man.	13	12	12
Coast Copper	200	..	..
Dome	1720	1700	1700
Eldorado	155	151	152
Falconbridge	235	230	230
Hollinger	775	760	760
Howey	76	71	74
Hudson Bay	370-90	..	..
Kirk. Lake	40	38	39
Lake Shore	3860	3750	3750
McIntyre	2535	2485	2485
Macassa	34	32	32
Man. Basin	1¾-2	..	..
Ashley Gold	126	121	121
San Antonio	97	94	94
Mining Corp.	157	..	..
Nipissing	170	165	167
Noranda	2405	2370	2370
Pend Oreille	60-70	..	..
Premier	72-8	..	..
Sher. Gord	41	40	40½
Siscoe	160	157	160
Sudbury Basin	70	..	..
Sylvanite	99	91	93
Teck Hughes	450	440	441
Vipond	36	..	..
Ventures	105	98	100
Waite-Acker.	35-75	..	..
Wright-Harg.	472	455	460

WHEAT.

	May	July	Sept.
Chicago.			
Open	47¼	48½	49⅝
Close	48¼	48¾	50
Winnipeg.			
Open	48	48¾	50
Close	48¾	49½	50¾

Liverpool.

Due ... ¼ to ⅜ lower
Depn ... ¼ to ⅜ lower
Open ... ¼ to ⅜ lower
Close ... ¼ to ⅜ lower

New York Stocks
BIGGAR & CRAWFORD

	High	Low	2.30
Atchison	40	38¾	38¾
Allied Chem.	77	75½	75½
Amer. Can.	53¼	52½	52⅝
Am. Smelters A	13½	13¼	13¼
Am & For Power	5⅝	5½	5½
Am Tel & Tel	100⅝	98⅝	98⅝
Am. Roll. Mills	7⅝	7½	7½
Anaconda Cop.	6¼	..	..
Balt & Ohio	9⅜	9⅜	9⅜
Bordens	20	19⅞	20
Beth. Steel	13⅜	12¾	12¾
Briggs	3⅛	3⅜	3⅜
Can. Pacific	8⅜	8¼	8⅜
Chrysler	10⅛	10¼	10⅛
Col Gas	13¼	12⅝	12⅝
Con Gas	47⅞	46½	58⅝
Dupont	35⅛	35⅛	35¼
Gen. Electric	12¼	12	12
Gen. Motors	12	11⅝	11⅝
Gillette	14⅜	14⅝	14⅜
Int. Nickel	7⅝	7⅝	7½
Int Tel & Tel	6	..	..
Int. Harvester	16⅜	16⅛	16¼
Johns-Manville	18	17¼	18
Kennecott	8⅜	8¼	8⅜
Liq Carbide	13⅜	12½	12½
Mont. Ward	10⅜	10⅛	10⅜
Nash Motors	14	13⅜	13⅜
N.Y. Central	17¼	16½	16½
North American	22¼	21¼	21⅜
Pack. Motors	2¼	..	..
Penns.	16¼	15⅜	15⅞
Radio Corp.	3⅞	3½	3½
Sears Roebuck	16⅜	16½	16½
Sim. Bed Co	6⅝	..	..
South. Pacific	15	14¼	14⅜
Stand. Brands	14⅞	14¾	14⅞
Std. Oil N.Y.	6⅝	6½	6⅝
Std. Oil of N.J.	24⅝	24⅛	24⅜
Studebaker	3⅜	3⅛	3½
Texas Gulf	16	15½	15⅝
Texas Corpn.	12	11⅞	12
Union Pacific	71	69⅛	69⅝
United Corp.	7	6⅞	7
U.S. Rubber	3⅜	3⅜	3⅜
U.S. Steel	26⅜	26⅛	26⅜
Vanadium Corp.	11	10⅜	11
Western Elec.	24	23⅛	23¼
Woolworth	29¼	28½	28⅜
Standard Gas	9⅞	9⅜	9⅝
Union Carbide	21	20¼	20⅝
Amer. Smelter	12⅜	12⅛	12½
Nat. Biscuit	34¼	..	..
Drug Inc.	34⅜	34⅛	34⅜
United Aircraft	22⅞	21⅞	22¼
Nat. Cash Reg.	6¾	..	..

$20,000 ACTION DISMISSED

WELLAND — A $20,000 damage action brought against the Homewood Sanitarium, Guelph, on the ground that Miss Bathia Urquhart, 42, was allowed to escape from the institution on August 20, 1932, and was drowned through negligence of the staff, has been dismissed by Mr. Justice W. A. Logie at the Welland spring assizes.

A CORRECTION.

Rupert Conway, who was killed in the highway accident near Brantford on Saturday, was not the brother-in-law of E. F. Mason, but a nephew, and a nephew of the late W. E. Conway, who was for years head of the local Grafton store.

DANCE TO-NIGHT
at the
WINTER GARDENS

Advertise in The Examiner

ROUTS DEFENDERS IN BLOODY BATTLE

(Continued from Page 1)

Commander of the Northern Chinese Army and to the National Government at Nanking demanding complete evacuation of the Province of Jehol, Japanese despatches from Changchun said to-day.

It will say that unless Chang withdraws his troops, "Manchukuo will expell them by force." The Chinese authorities will be given 24 hours to submit.

Assembly Gets Report

GENEVA, Switzerland, Feb. 21. (AP)—The League of Nations report condemning Japan's Manchurian policy was presented this afternoon to the League assembly which then adjourned without discussion until Friday when the report will be debated.

Shortly after the adjournement the Japanese delegation issued a statement reiterating that the government at Tokyo would be unable to accept the League's report.

The statement warned that a grave situation would arise if the assembly should adopt the report, and appealed to the assembly "to think twice before making this decision."

Protesting against the declaration for non-recognition of and non-co-operation with Manchukuo, the statement said: "in so pronouncing judgment the League would be embarking upon an adventure which certainly could not contribute to the peace happiness and welfare of the 30,000,000 people in Manchukuo, and it might prove to be an obstacle to good understanding and friendly relations between nations upon which peace depends."

Would Mean Disorders

"For Japan to accept this report would create uncertainties and probably disorders in Eastern Asia.

"Japan implicitly believes in the sanctity of treaties, including the covenant of the League of Nations, the pact of Paris and the nine-power treaty. Having regard to the exceptional conditions existing in China, a fundamental and conclusive solution of the dispute cannot be realized unless the principles of these treaties are applied in a way to harmonize with the realities.

"Japan, in her endeavor to secure peace and welfare in the far east, has had to reconcile these treaties with actions essential to the purpose."

Bank Proclamation Issued By Comstock

LANSING, Mich., Feb. 21. (AP) Governor William A. Comstock, announced this morning that he will issue some time to-day a new proclamation permitting Michigan banks to re-open for restricted withdrawals.

The present holiday expires at midnight to-night, and was under a proclamation which directed all banks to close. The state, however, permitted banks in Detroit and some other cities to open for payment to depositors of a small percentage of their balances.

ALLEGED "RED" REMANDED

SARNIA, Ont. — Arrested when police raided an alleged communist meeting in a store here Feb. 12 and seized a quantity of literature, Alex Kolody was again remanded for eight days on a charge o vagrancy. Application for bail was denied.

PREDICTS KIDNAPPING WAVE

DENVER.—Police Chief Albert T. Clark to-day predicted a wave of kidnappings in Denver and Colorado if payment of $60,000 ransom is made to the kidnappers of Charles Boettcher, 2nd.

GOLD
First Public Offering

INVESTMENT BANKERS, BOND DEALERS AND HIGH-CLASS SECURITY SALESMEN

The most unique and attractive

Gold Security

ever offered in Canada.

COMBINES PROSPECTING, DEVELOPING AND INVESTMENT TRUST FEATURES

Funds (privately subscribed) are invested—until required for development purposes—in eleven Canadian dividend-paying GOLD STOCKS. YIELD OVER 10%.

Since Dec. 1, 1932, INVESTMENTS SHOW MARKET APPRECIATION OF OVER 33%.

Particulars on Request

J. J. CARRICK - TORONTO

Market Closing On All Exchanges

TORONTO EXCHANGE

TORONTO, Feb. 21.—(CP)— The Toronto Stock Market dragged wearily along to a quiet, lower close today, producing a pattern very much on the lines of the Wall Street mark to where trading was about the slowest since 1924. Outside of the drive against Bell Telephone and selling of C.P.R. following postponement of consideration of a dividend policy, there was no pressure on the market.

Bell Telephone sagged to 80 for a loss of 4 on top of yesterday's 4-point drop. Interlisted shares led the downswing. C. P. R.'s drop of ⅝ to 10⅝ was accompanied by a loss of ¼ for Brazilian and ⅛ by Nickel.

While trading very quietly and in low volume most of the oil shares perked up in price, Imperial and B. A. both gaining a fraction and McColl holding while Fez dropped a small fraction.

STANDARD EXCHANGE

TORONTO, Feb. 21.—(CP)—Moderate selling in a non-receptive market had the effect of wearing prices down today on the Standard Mining market and the close revealed a long list of recessions though none was important. Weakness extended to all sections of the list.

Silver shares failed to continue the advance launched yesterday. Eldorado closed off 7 and Castle weakened to 23.

Among the high-priced gold shares, losses of 5 to 100 were general. Lake Shore dropped 150, Dome 10, Hollinger 50, McIntyre 75, Teck Hughes and Wright Hargreaves about 15 each.

Nickel trader actively but most in odd-lots and the close was within 10 of the previous close but Noranda slipped back to $23.75 for a loss of 35.

WALL STREET.

NEW YORK, Feb. 21 (C.P.).—The Stock Market held to a fairly even keel in dull pre-holiday trading today. The general list settled back to around yesterday's close in the late dealings after several early attempts to push up under leadership of shares harboring sizeable short interests. Aviation issues were fairly active, with Douglas and United Aircraft rising more than a point each. Rails firmed slightly. Early gains of 1 to 2 points in Liggett and Myers "B," Allied Chemical, McKeesport Tin Plate and Union Pacific were later reduced about half. American Telephone dipped a point. Turnover approximated 600,000 shares.

CANADIAN GROUP TO HANDLE DEAL

Livestock Head Says Company Would Relieve Gov't Of Undue Responsibility.

IN RUSSIAN BARTER.

CALGARY, Feb. 21.—(CP)—Proposed barter of Canadian cattle for Russian coal and oil may be handled by 'a Canadian Company" to relieve the Dominion government "of undue responsibility," Mr. A. Wright, president of the Western Canada Livestock Union, stated here today.

Mr. Wright revealed this possibility in his presidential address at the union's annual convention today. He asked the convention to appoint a committee which could negotiate with the unnamed company to carry through the barter.

This company, Mr. Wright said, could speak for the livestock men of the Dominion. He declared his organization had given the government every assistance in an effort to make the proposed barter successful but he said Prime Minister R. B. Bennett favored the plan with the exception of the coal angle.

According to Mr. Wright the government would not interfere with the plan as long as Russian coal was not imported. He said Canada had agreements with the mother country under which Welsh coal was shipped here in return for the preference on Canadian wheat.

"WILDCAT" BROKER REMANDED

ST. CATHARINES, Ont.—Samuel H. Barnstein, of Forth Worth, Texas, to-day was convicted by Magistrate J. H. Campbell "of all the essentials of misrepresentation and fraud" on charge arising out of the sale of oil stock. He was remanded a week for sentence

GOODYEAR REPORT REVEALS STRENGTH

Material Improvement In Liquid Position Shown By President.

TORONTO, Feb. 21.—In spite of adverse conditions, the Goodyear Tire and Rubber Company of Canada, Limited, and its subsidiary companies, were able to show a combined operating profit of $1,463,653.10 for the year ending December 31st, 1932, after providing for all manufacturing, selling and administration expenses and taxes, but before providing for depreciation. Of this amount, $795,900.43 was set aside for the full amount of depreciation, at rates equal to those used in previous year, including the peak years of 1927 to 1929, leaving net profits of $717,752.67.

The report presented to shareholders by the president, C. H. Carlisle, at the annual meeting to-day, showed that the company has well maintained its strong financial position through a trying period. It revealed an increase in net current assets, a pronounced increase in the ratio of current assets to current liabilities, a material improvement in liquid position, and large additions to reserves. Payment which was made during the year of 7 per cent. Preferred dividends amounting to $509,743,50 and dividends on Common Stock at the rate of $5.00 per share amounting to $643,150.00 was fully justified, said Mr. Carlisle, inasmuch as the surplus carried forward this year amounts to $7,230,421.98.

The accumulated reserve for depreciation now stands at $5,982,079.08, and is equivalent to over 50 per cent. of the total investment in buildings and plants. The manufacturing equipment of the rubber plants stands on the books at a net value of 22 per cent. of cost including installation. All bad and doubtful accounts have been written off and a reserve of $80,449.74 carried forward. All inventories have been written down to cost or market, whichever was the lower, and pale crepe rubber, in stock and manufactured, quoted at 4c per pound has been written down to 3¼c per pound.

Total current assets amount to $10,337,936.62 compared with our current liabilities of only $376,073.60, or a ratio of 37 to 1 as compared with a ratio of 25 to 1 a year ago. Cash on hand of $684,544.08 alone is approximately two and one-half times the total of current liabilities, although cash reserves were reduced by prepayment of $44,028.32 in Federal income taxes. Current assets include $5,873,488.37 in call loans and Government bonds. These bonds, which include a large percentage of Canadian Government bonds, have been written down to markets as of Dec. 31st.

During the year, the working capital was increased by $77,006.06. Bonds of the Goodyear Cotton Company to the amount of $100,000 were redeemed in accordance with sinking fund requirements, $85,000.00 of Preferred stock of the Rubber Company was redeemed. Necessary additions to plant and equipment were made to the amount of $134,785.09.

The marked reduction in motor car and truck production in Canada for 1932 had affected sales, the company being a large supplier of tires to manufacturers. All these factors operating to reduce production had correspondingly increased unit costs. In addition, the discount on the Canadian dollar, averaging 12 per cent. as compared with 4 per cent, for 1931, had increased the cost of production.

Decreased purchasing power of the public had resulted in a larger demand for lower priced tires, a larger market for second hand or used tires, and more old tires repaired. Increased credit losses affected the rubber industry in about the same ratio as they have other businesses. New taxes and increases in old taxes had increased the company's payment of taxation over 35 per cent., exclusive of Federal income tax and duties on imported materials, in spite of the fact that the rubber industry showed a decrease in dollar sales of 30 per cent.

Foreign Exchange

NEW YORK, Feb. 21 (A.P.) — Prime commercial paper, 1¼ per cent; foreign exchange steady; demand rates: Great Britain 3.43¾; France, 3.94 7-16; Italy, 5.11½; Germany 23.90½; Canada 83.12½.

MRS. OLIVE BERRY DIES.

BINGHAMPTON, N.Y., Feb. 21. (C.P.).—Mrs. Olive Johnson Berry, Ontario-born widow of the late Bishop Joseph F. Berry, militant leader of American Methodism for two decades, was dead here to-day after a long illness. She was 77.

500-GALLON STILL FOUND

TORONTO.—Source of supply for alcohol peddlers is believed by police to have been dried up by the seizure here to-day of a 500-gallon still. Maria Kozell and Mike Zevecevac are charged, as owners, with a breach of the Excise Act.

NARROWLY ESCAPES DROWNING

STRATFORD, Ont. — Falling through the ice of the Avon River while on her way to school to-day, Ruth Hunt, a pupil at Falstaff Public School, narrowly escaped death by drowning.

J. A. Triller and Ken Cook noticed the girl's plight and were able to pull her to stronger ice. The immersion had no serious effect on her.

YOUTH SUICIDES AFTER KILLING HIS STEP-SISTER

Accidently Shoots Girl Then Cuts Her Throat To Stop Struggles.

LEAVES NOTE EXPLAINING.

Police Hint At Evidence Of Row Between Children Of Two Families.

MONTREAL, Feb. 21 (C.P.). — Horror-stricken at having accidentally dealt his step-sister a fatal wound, Andrew Gibson, 21, to-day committed suicide. The bodies of Gibson and the girl, Jean Kelly, 16, were discovered by members of the family.

The girl apparently was shot while asleep in bed; in addition her throat had been slashed with a razor blade. Gibson's body was found in an adjoining room with a bullet wound in the forehead and a rifle on the floor nearby.

A note had been written in a scribbler on the bureau of the girl's room. "It was an accident," said the note. "My arm struck the door and the shot went off. I hated to see her kicking."

Intended To Shoot Rats.

Detectives stated Gibson had borrowed the .22 calibre rifle from a neighbor last night. He had said he intended going out to shoot rats today. Assistant Inspector Brodeau said there had evidently been "a row between the children of both families."

The dead girl was housekeeper for her father. Gibson, the stepson, and three other children lived in the home.

Mrs. Kelly, mother of both Gibson and the girl, is in Scotland visiting relatives. Gibson had been out of work for two years. Archibald Kelly, the girl's father, said that to his knowledge his stepson and daughter had always been on good terms and had loved each other like brother and sister.

Both bodies were taken to the morgue for autopsy. An inquest will be held to-morrow.

Livestock-Produce Quotations

TORONTO LIVE STOCK.

TORONTO, February 21 (C.P.) — Early trading on the Toronto live stock market was slow to-day, with prices generally about steady with yesterday's close. Cattle trade was slow; calves weak; hogs firm; sheep and lambs steady.

Receipts were: Cattle 690, calves 240, hogs 1,030, sheep and lambs 550.

Quotations as supplied by the Dominion Live Stock Branch:

Steers up to 1,050 lbs. — Good and choice $3.60 to $3.85, medium $3.25 to $3.50, common $2.50 to $3.00.

Steers over 1,050 lbs. — Good and choice $3.75 to $4.25, medium $3.25 to $3.75, common $3.00 to $3.25.

Heifers—Good and choice $3.60 to $3.85, medium $3.25 to $3.50, common $2.50 to $3.00.

Fed calves — Good $5.00 to $5.75, medum $4.00 to $4.75.

Cows — Good $2.50 to $2.75, medium $2.25 to $2.50, common $1.75 to $2.00.

Canners and cutterrs, 75c to $1.50.

Bulls—Good $2.25 to $2.75, common $1.50 to $2.00.

Stocker and feeder steers — Good $3.25 to $3.50, common $2.50 to $3.00.

Milkers and springers, $25.00 to $50.00.

Veal calves — Good and choice $6.50 to $7.50, common and medium $3.50 to $6.00.

Hogs, off car basis—Bacons $3.85, butchers $1.00 discount, heavies $2.50 discount, lights and feeders $1.00 discount, sows $1.75 to $2.00.

Lambs—Good ewes and wethers $6.00 to $6.50, mediums $5.50 to $5.75, bucks $4.50 to $5.25, culls $4.00 to $5.00.

Sheep — Good light, $2.50 to $3.00, heavies $2.00 to $2.50, culls $1.00 to $1.50.

TORONTO PRODUCE

TORONTO, Feb. 21 (C.P.)—The following quotations on produce delivered at Toronto were supplied by the United Farmers' Co-operative Co., to-day: Eggs, extras, doz., 16c; firsts, 14c; second, (cracked), 12c; churning cream, No. 1 (f.o.b.) and (off truck), lb. 20c; No. 2, lb., 17c; butter, No. 1 solids, lb, 23½c; potatoes, bag, 65c.

FOOLS HIMSELF.

CHICAGO. — It was a most embarrassing moment for James Woods, hotel clerk.

"It's locked," Woods said to a gunman, referring to the safe, "and I don't know the combination."

He gave the safe handle a lusty pull to prove his point, and to his amahement the door swung open.

"Story teller," or words to that effect, said the intruder, departing with $46.

WOMAN ACTIVE AT 101

YAMACHICHE, Que., Feb. 21 (C.P.)—Telegrams of congratulation were to-day delivered to Mrs. Antoine Lamothe, celebrating the 101st anniversary of her birth. Madame Lamothe said she was still in good health and assured friends she expected to live several years yet. Vicaophas Lamothe, K.C. of Montreal is a son.

Ontario Legislature Moves To Halt Seizure Of Farmers' Steeds For Debts

TORONTO, Feb. 21.—Many years ago, when legislation was first enacted to safeguard farmers, craftsmen and others from losing the tools of their trades, someone made a glaring error.

It has just been uncovered. The first essential in farming is a team of horses. And yet horses have not been exempt from seizure when a farmer got too far into debt and a bailiff came along to take property for his creditors.

Recently Attorney-General Price received a letter from a farmer. It said, in effect: "My horses have been seized for debt, so how can I continue farming?"

Col. Price did not believe the statement since it has been the accepted belief for years that enough horses with which to carry on at least skeleton farming were included in the list of property which, by law, is exempt from seizure.

But he started a check-up, and found that the man who had seized the farmer's horses had been within his rights.

Therefore, Friday afternoon Hon. Thomas L. Kennedy, Minister of Agriculture, introduced an amendment to the Executions Act. It adds to the exemption list, untouched for years, two horses and their harness.

The other property which must be left to a farmer, even if all his other possessions are seized and sold for debt, follows: one cow, six sheep, four hogs, 12 hens and one dog, and feed for them. Including the new exemption, the total value of these goods, left to allow a farmer to start anew, must not exceed $200.

HERRIDGE TALKS TO ROOSEVELT

Signs Show President-elect Laying Plans For Immediate Economic Parley.

STATEMENT LATE TO-DAY.

NEW YORK, Feb. 21 (C.P.)—President-elect Franklin D. Roosevelt, conferred to-day with W. D. Herridge, the Canadian Minister, after a conversation with the French Ambassador, Paul Claudel. Yesterday he conferred with Sir Ronald Lindsay, the British Ambassador.

Mr. Herridge reached the Roosevelt home just as the French Ambassador concluded a 45-minute conference with the President-elect.

All signs pointed to the fact that President-elect Roosevelt is laying the ground-work for immediate economic readjustment in world affairs.

The visit of the Canadian Minister was linked with the statement yesterday by Prime Minister R. B. Bennett in the House of Commons that Canada is desirous of effecting a reciprocal trade agreement with the United States.

Up to Roosevelt

Mr. Bennett, however, left it up to Roosevelt to make the first step.

Reciprocal tariff agreements and stabilization of the monetary exchanges are fundamental points in the Roosevelt world economic program.

Claudel was accompanied by Emmanuel Monick, financial attache of the French embassy.

Asked if war debts had been discussed, the ambassador spread his hands and said:

"We discussed many things, everything. Mr. Roosevelt has a nice communique for you."

The president-elect sent out word he would issue his statement at 4 p.m. It was not disclosed whether representatives of other nations would be called in during the day.

The office staff insisted it knew of no other engagements, but Mr. Roosevelt had about cancelled plans to leave here to-night for Hyde Park.

LABOR LEAGUE DISGUISED REDS

(Continued from Page 1)

"amnesty" for the eight Communist prisoners at Portsmouth, including Tim Buck, and all others held for "workers' activities." The number was 64. Remarks about terrorism and capitalism were heard repeatedly from the delegation in regard to the present economic system.

Answering the delegation, Premier Bennett stated that Mr. Smith had begun his remarks by expressing appreciation for the hearing. "Has anyone ever heard of any freer speech being permitted than has been uttered in this room by your delegation?" he asked. "And those of you who come from foreign lands should appreciate this."

The statement of the delegation that the prosecution of the Communists was a "frame-up" was absolutely untrue, Premier Bennett said. No deputation was necessary, the courts of the land would deal with the convicts who were involved in the prison riots at Portsmouth and elsewhere. The courts alone would decide on what should be done to leaders of the revolts. The law was on the statute book to enforce penal discipline: "It is an old law and will be older," Mr. Bennett added.

See Landscape Design At The Legion Hall

Every citizen should be interested in the International Peace Garden, which is now an assured fact and is being developed by the governments of Canada and the United States as a testimonial of the long period of peaceexisting between the two great countries. The creator of the design adopted by the committee is in Peterboroughg to-day and is exhibiting this afternoon and evening large drawings of the design at the Legion Hall. He will lecture to-night at 8 o'clock under the auspices of the Peterborough Horticultural Society, and many of our citizens should attend.

LIBERAL LEADER IS SYMPATHETIC TOWARDS GOV'T

(Continued from page 1)

and the opportunities of success are few," he continued.

Construct Not Destroy

"Disappointment and disaster lead to discouragement and teachers of false principles make headway," he said. "We can stimulate right thought by candid and fair discussion of our affairs. Of necessity, we will disagree with the government on many issues. In that disagreement however, let us construct and not destroy."

The speech from the throne, he said, was not a working speech but might be termed prophetical or futuristic. "Its wording is most vague and meaningless."

He asked for a fair deal for the opposition parties in the redistribution bill which will be laid before the House shortly. "Give rural representation a smaller unit. Try and get ridings more equal in size. Rural Ontario will necessarily suffer. Let us over here have our part in the work."

Calls For Election.

Calling for an immediate dissolution of Parliament, H. C. Nixon, Progressive leader in the Ontario Legislature, to-day moved an amendment to the Speech from the Throne.

The amendment follows: "This House begs to advise Your Honor (Lieutenant-Governor H. A. Bruce), the present so-called Henry Government does not enjoy the confidence of the majority of the people of Ontario, and is maladministrating the public affairs under the mandate given Mr. Ferguson (former Premier G. H. Ferguson) in 1929. We advise therefore only routine business of the House be carried out and with all possible despatch, and the Legislature should then forthwith be dissolved."

H. C. Nixon, Progressive leader, who followed Mr. Sinclair, strongly attacked the government for its part in the Abitibi power deal. "I propose to present at the proper time resolutions asking for the tabling of all documents, contracts and correspondence in connection with this most astounding and most improvident deal," he declared.

Man 70 Is Given Life For Killing Boarder

SAULT STE. MARIE, Ont., Feb. 21 (A.P.)—C. J. Weinreich, 70, pleaded guilty in circuit court to a charge of slaying George D. Jackson 34. formerly of Detroit, and was sentenced to a life term in state prison.

Weinreich told the court Jackson had been attentive to ope of his three daughters and that he could not stand the presence of the man as a boarder in his home. Jackson was shot to death Sunday.

CHICAGO GRAIN

CHICAGO, Feb. 21 (AP). Grains averaged lower early to-day, influenced by reports that pressure of Argentine wheat abroad was a disturbing factor. Cables said English millers were getting Argentine wheat at about their own price. Opening unchanged to ⅛ off, wheat later sagged all around. Corn started at a shade decline to ⅛ off, wheat later sagged all around. Corn started at a shade decline to ⅛-¼ advance, and subsequently receded to below yesterday's finish.

BARRISTERS AND SOLICITORS

JAMES FORDYCE STRICKLAND, K.C., M.P.P., BERNARD E. PARK.—Barristers, Solicitors, Notary Publics, Peterborough. 'Phone 191 Money to Loan. 375 Water Street

R. S. HALL, K.C.—Solicitor, etc., Peterborough Ont Office: Corner of Hunter and Water Streets, over the Canadian Bank of Commerce. Trust Funds on Loan on easy terms of payment.

PECK, KERR & McELDERRY—Barristers, Solicitors, and Notaries Office: 416 Water Street Peterborough. Telephone 1930. E. A. Peck M.P., F. D. Kerr K.C., V. J. McElderry, K.C.

GORDON & ELLIOTT — Barristers Solicitors, Notaries Patents and Trade Marks Money to Loan Telephone 3300. — Hon G. S. Gordon K.C. Alexander L. Elliott. Toronto Office: 410 Saturday Night Building. 79 Richmond Street West Telephone Number Elgin 8091.

CLARENCE BELL, LAKEFIELD BORN, DIES IN TORONTO

Assistant Registrar of Supreme Court—Long At Osgoode.

PROMINENT ANGLICAN.

Helped To Organize The Anglican Young People's Association.

TORONTO, Feb. 21—After a brief illness, Clarence A. Bell, 30 Lascelles Boulevard, a prominent official attached to the Supreme Court, and had been associated with the Provincial Civil Service for forty-eight years.

Born in Lakefield, Ont., Mr. Bell was in his sixty-fourth year. During the regime of Sir Oliver Mowat, Mr. Bell was appointed a junior in the Attorney-General's office, and gradually rose through the service until he became Assistant Registrar of the highest court in the Province.

Active in Church Work

Mr. Bell was also well known on account of his connection with the Anglican Church. He was active in laymen's movements, and took a leading part in the formation of the Anglican Young People's Association, as well as the Progress Bible Class. He was a member of the Church of St. Mary the Virgin, where he held theoffice of warden for several years. As a licensed lay reader he conducted services in Bartlett Avenue School until he built St. Edmund's Parish, which has a handsome edifice at Davenport and Dovercourt Roads. He assisted in founding the Church of the Good Shepherd, Mount Dennis. Since moving to North Toronto he had been a member of Christ Church, Deer Park.

Prominent in Societies

Mr. Bell was a member of Ionic Lodge, A.F. & A. M.; St. Patrick Chapter, R.A.M.; Clarke Wallace, L.O.L., the Knights of Pythias and the I.O.F., in which he held important offices.

He is survived by his parents, Dr. and Mrs. Alex. Bell, Toronto; his widow; a daughter, Miss Sybil, at home; and a son, Arthur A. Bell, Toronto; three sisters, Mrs. Benjamin Gale, Victoria, B.C.; Mrs. Fred Robinson, California; Mrs. Edward L. Crawford, Toronto; and three brothers, Allan Bell, Boston, and Charles and Norman, Toronto.

From Rev. J. D. Paterson, rector of All Saints church, it was learned that Clarence A. Bell was the first president of the Dominion council of the Anglican Young People's Association, and continued in the presidency for some years.

"I came to know Mr. Bell when I was at the church of St. Mary the Virgin in Toronto," Rev. Mr. Paterson said, "and I regarded him as one of must best friends. I saw him the last time a week ago when I visited him at the General hospital Toronto. Mr. Bell suffered a stroke last fall, and from that time his health gradually declined.

I had several telegrams from the family this morning, and have been asked to assist in the funeral service which will be on Thursday at 2 p.m. from Christ Church, Deer Park, Toronto."

Rev. Mr. Paterson has been asked to represent the local council of the A.Y.P.A. at the funeral.

Dr. Alex Bell of Toronto, father of the deceased, was prominent in municipal affairs of Dummer township. The family was well known in the township, and also in Lakefield and Peterborough.

Exchange Rates

Exchange rates at noon to-day were:

Pound sterling in Montreal	4.12⅛
U. S. dollar in Montreal	1.20¼
Pound sterling in New York	3.43⅝
Canadian dollar in N. York	.83⅛

CANADIAN PACIFIC
TO
OTTAWA
AND RETURN
3.50
FROM PETERBOROUGH
Similar Low Fares from Adjacent Points.
Going February 24
Returning Feb. 24, 25, 26
Full Particulars from any CANADIAN PACIFIC AGENT or
J. SKINNER, 343 George Street 'Phone 18 and 177
CANADIAN PACIFIC

36-15,21,23

LIFE AND WORK OF ST. PAUL IS TOLD BY REV. T. H. FLOYD

Rector of Christ Church Gives Interesting Address At Rotary Luncheon.

AT CAMPBELLFORD.

(By Examiner Staff Correspondent)

CAMPBELLFORD, Feb. 21.—The life and work of the great St. Paul formed the theme for a Campbellford Rotary club address yesterday when the Rev. T. H. Floyd, rector of Christ Church, Campbellford gave a splendid talk on this man of the ages, pointing out that in days like these, when we need an example of courage and perseverance, we could not find a better one than St. Paul.

Paul of Tarsus, the name of the city in which he was born, should be studied with the world in which he lived the speaker pointed out, giving an outline of the three great races then in existence, the Hebrews, the Greeks and the Romans.

The Greeks were a wonderful people, giving to the world the art and learning that exists even today. Possessing a flexible language which formed the means of transporting the Gospel through its universality, they were a race that we look back to with gratitude, although in Saul's day the golden age of Greece was in the past.

The Romans were the masters of the world, Empire builders they had welded together a magnificent empire, spreading their power to every known land. But with all this there was a sink of rottenness under it all Mr. Floyd said. The great emperor Nero was a man who murdered his own mother and kicked his wife to death. Tourists in Rome today are shown the great Circus Maximus which held 200,000 people. Here carnivals of blood were held. Men fought men; men fought animals; dwarfs fought dwarfs; women fought women; blindfolded men fought each other while the massed citizens cheered. Under Trojan 10,000 gladiators were used up in half a year. Every two people on the streets of Rome were slaves, brought home from the conquests of the army. The better ones of these crowded into Christianity, the worst debauched and rotted the populace. And yet the Romans gave laws that are a basis for our laws today and built roads that are still in existence.

And the third race of people were the Jews, the only race that believed in one God. They were a wonderful and mysterious people, said had done wonderful things for the world, the people to whom was entrusted the Word of God, the Bible.

Such was the world when Saul was born in Tarsus in Cilicia, a city that was the centre of commerce and trade, boasting a university and built on the banks of the River Cydnus. It was a pagan city, yet here Saul received his education, later being sent to Jerusalem, where he studied under the great Gamaliel, eventually graduating and becoming a rabbi of the church.

For ten years he was away, probably in the country, and then he returned to Jerusalem to find in the streets the followers of Jesus proclaiming that the Messiah had died and risen, and was the Nazarene. This was too much for Saul, who immediately started the persecution of all followers of Christ. Gaining power he was given authority to go to Damascus to punish the Christians there. It was on this journey that his conversion took place, this event having been described as the turning point of the history of the world.

Paul started his ministry by spending seven years in Arabia in contemplation. Then coming to Antioch he found that Barnabas was conducting a revival there, with which he helped him. Then commenced the three great missionary journeys which formed the life work of this great teacher and exponent of Christianity.

The first of these, in company with Barnabas, started from Antioch, from which city they went to the Island of Cyprus, from there to Perga, and on to Tarsus and home to Antioch. The second tour Paul took alone and proved one of the most outrivalled expeditions in history. He went over the old route of his first journey until he came to Troas. Here a decision must be made—should they proceed westward or eastward? But through a vision Paul saw a man of Macedonia calling him to come over and help, and Paul accepted the instruction and went, which put the seal on the fate of the Western world as a Christian sphere. From here he went to Athens where he met his first defeat through the indifference of the people, and then on to Corinth.

The third of Paul's journeys covered Asia, where he was for three years, and also to the church in Greece. Going to Jerusalem at the time of the Feast of Penticost, he was recognized, seized, rescued by the Roman police, and sent to Cesarea for safety. He later asked to be sent to Rome for trial, the right of a Roman. This was allowed, and he came before the Emperor and was freed.

After this event, Paul renewed his wanderings, but hatred toward the Christians was fanned by Nero after Rome was fired, and Paul was rearrested, tried, and beheaded outside the city wall of Rome.

The gathering was presided over by Elie Brunelle, the community singing being led by Stanley Neale.

MUCH WORK DONE SEWING MEETING

Mrs. L. M. Bonneville Entertains Women's Guild of St. Thomas' Church.

MILLBROOK, Feb. 21.—(Examiner Correspondence).—Mrs. L. M. Bonneville entertained the Women's Guild of St. Thomas' Church at her home on Thursday afternoon for the initial sewing meeting of that organization, work being started on a number of articles, fancy and useful, intended for sale at the series of afternoon teas usually sponsored by the W.A. during the summer months.

Seventeen members were present and a goodly amount of work accomplished under the general supervision of Mrs. J. E. Allen, convenor of the guild. Work for the annual bale sent in April by the W.A. will also be accomplished at the sewing gatherings which are in prospect. The hostess, who is secretary of the social service committee in the W.A., served a dainty lunch before the guests left for home. The next event in the Anglican Church calendar will be the illustrated travel talk to be given in the Parish Hall on Tuesday, February 21, at 8 p.m., to which the public generally is invited.

Grace Church W.M.S.

The February meeting of the Women's Missionary Auxiliary of Grace Presbyterian Church was held in the Sunday school auditorium on Thursday afternoon, with the president, Mrs. William Deyell, in the chair, Mrs. (Rev.) H. R. Williams reading the Scripture lesson and taking the opening prayer.

Mrs. Z. Seaton took up the study book, "The Tide of Opportunity," covering the work of Caroline MacDonald in her instructive talk, and business items included discussion of plans for a tea or hot supper within the next few weeks. Mrs. Hawthorne, who had invited the W.A. to her home for the gathering on Thursday, was unable to entertain the members, owing to the illness of her daughter, Mrs. J. Thompson, who has an attack of flu, her mother being necessarily called to her home. The next event in the Grace Church calendar is the hot supper on March 4, in the J. Steele store, the Women's League sponsoring this undertaking, this organization having been meeting weekly on Wednesday afternoons practically throughout the winter and working on quilts, some of which will be for relief, some for the annual W.A. bale and some for sale.

Representatives from the three Women's Missionary Auxiliaries of the village met at the parsonage on Friday afternoon to discuss plans for the annual day of prayer on March 3, Miss MacNamara and Mrs. H. J. Russell representing the Anglican W.A., Mrs. S. E. Eakins and Mrs. Deyell the Presbyterian, Mrs. J. H. George and the hostess, Mrs. (Rev.) W. W. Jones the United Church. The official program will be followed, the gathering this year being in St. Andrew's Church, the custom being to take each in turn when this annual event comes round.

The pupils of the Continuation School, with their teachers, W. H. Jordan and S. W. Sawker, enjoyed a jolly party at the school assembly hall on Thursday evening, games, dancing and music completing the program, the happy gathering breaking up before midnight.

The Public School pupils, with their teachers, Principal B. B. Dawsonfi Misses L. Orchard and B. Montgomery, had a pleasant skating party on Attwell and Shepherd's pond Friday evening, the ice being in good condition and not limited as to space for the skaters, though the season's ice harvest is being taken from this pond and is almost completed for the current winter.

Mr. S. E. Eakins was in Hamilton this week attending the Retail Hardware Merchants' annual convention, leaving on Monday and returning Thursday evening.

Mr. Roskelly, of Port Hope, has been the guest of Mr. and Mrs. R. H. Edmunds and family this week, celebrating a birthday anniversary on St. Valentine's Day.

Clery, grown in Ontario, was sold in Calgary, Alberta, for the first time in January this year.

Would You Like $5,000 at Age 60?

A saving of slightly less than $10 a month, invested in a Continental Private Income Policy will bring you $5,000 cash at 60, or a monthly income of $36.

In the meantime you will have protection for your loved ones.

These rates are based on age 25 and you are protected from the moment your first premium is paid.

Let us prepare you a personal proposition—write to-day for full information to either of the addresses below.

Continental Life Insurance Company
Head Office - Toronto
BRANCH OFFICE
A. W. GORDON, Bancroft.

Gentlemen—PLEASE Send me full information about the Continental Private Income Policy.
Name.....
Address.....
City.....
Age..... P.1

No Competition

CINCINNATI, Feb. 21 (C.P.).—Claribel Batterman was voted the most beautiful girl of the Freshman Law School class of the University of Cincinnati.

She was voted the best-dressed, too; and the smartest; and the most popular and the cleverest.

She's the only girl in the class.

Hastings Board Doing Good Work

HASTINGS, Feb. 21.—(Examiner Correspondence). — The Hastings Public Welfare Board, which organized last November, are receiving the praises of the ratepayers of the village for the very capable and efficient manner they are carrying on the work. The December relief cost $106.00, for January $110.90; of this the board received a grant from the Government of $70.00, and the balance has been raised by concerts and donations, so that up to the present the corporation has not been called upon for any assistance. There are five families on relief at the present time.

BETHEL Y.P.S.

Play Hosts to Omemee Group —Fine Program of Songs, Musicals and Speeches.

EAST EMILY, Feb. 21 (Examiner Correspondence). — On Thursday evening, February 16th, the members of the Young People's Society of Bethel United Church entertained the Young People of Trinity United Church, Omemee, in the basement of the church, with a large crowd present, despite the snowy evening.

Mr. Sidney Colley took charge of the worship period, after which Miss Marion Rea, president of Bethel Society, welcomed the Omemee guests.

A second speech of welcome was made by Rev. Dr. Reddick.

Guitar duet—Misses Gladys Smith and Grace Best; solo, Mr. Marcelle Bowen.

Three speeches were given by three of the Omemee Young People, taking for their subject, "If I Were Prime Minister," "First speech by Dr. McPhee"; quartette, Harrison Brothers; second speech, Miss Verna Gardner; solo, Mr. Sidney Colley; third speech, Mr. Howard Vaughan; quartette, Harrison Brothers; solo in French, "O Canada," Mr. Marcelle Bowen.

Miss Louise Bray then put on a geography contest, which was very much enjoyed. And then, of course, perhaps, the most enjoyable part of all was the serving of dainty refreshments by the Bethel Young People.

Mr. William Weir, president of the Omemee Society, moved a hearty vote of thanks to the Bethel Young People for the pleasant evening's entertainment.

Valentine Spirit At Bethany Meeting

BETHANY, Feb. 21.—(Examiner Correspondence).—The members of the Y.P.S. of the United Church held their weekly meeting in the church parlors on Wednesday evening with a splendid attendance.

Community singing was enjoyed for a short time, followed by the following program: Reading, Arthur Patterson; solo, Frances McKinnon; trumpet solo, Ben Page; reading, Eric Porteous; instrumental piano selection, Lorraine Jackson; reading, Letty Vandergayt.

The evening's entertainment was in keeping with St. Valentine and the contest was based on the word "Miss," meaning much matching of wits.

The social part was in the form of a pie social and was greatly enjoyed.

W.M.S. Meets.

The members of the Women's Missionary met on Tuesday afternoon at the home of Miss Sara McMullen, and the attendance was much smaller, owing to sickness in the community.

Mr. George Dickson, of Toronto, is the guest of Mr. William Davis, Glengarry road, for a few days.

Rev. Mr. Holden was a recent visitor to Toronto.

Warsaw W.M.S. Holds Jolly Meeting

WARSAW, Feb. 21.—(Examiner Correspondence).—Mrs. G. G. Taylor entertained the active members of the United Church W.M.S. Mrs. Taylor, assisted by Mrs. Thomas Clements, received her guests. The large living-room was decorated with heart motifs and Chinese lilies. The main object of the meeting was to, if possible, increase the subscription to the Missionary Monthly. A missionary rally song, composed by Mrs. Taylor, was sung. The subscriptions to the Monthly were taken after a little talk on the real need of every member taking it. Mrs. Wallace Anderson and Mrs. Charlotte Cooper gave short readings, Mrs. Brethren gave a mouth-organ selection, Mrs. O. B. McIlvena sang, and Mrs. Wilkinson gave a beautiful piano selection.

Mrs. Arthur Payne is visiting friends in Toronto.

Mrs. Thomas Cooper is spending a few days in the village with her daughter, Mrs. McIlvena.

OUR PRINTING PRICES are LOWEST

CAMPBELLFORD

NEWS ITEMS FOR THE TRENT TOWN DISTRICT

Dr. L. L. Vosper of Kingston was a visitor to town on Sunday, looking up old friends and acquaintances.

Mr. Morley Sparling of Belleville was a business visitor to town on Monday.

Messrs. Roy Smith and C. B. Williams were visitors to Belleville on Monday evening, attending the Belleville Rotary dinner.

Obituary

CHARLES H. BLACK

CAMPBELLFORD, Feb. 21 (By Examiner Staff Correspondent).—A prominent business man of Campbellford, Charles H. Black passed away in New York on Sunday, February 19, where he has been undergoing treatment for the past few weeks. He was aged 52 years. The funeral will be held on Thursday morning from St. Mary's Church, Campbellford, where Requiem Mass will be said, interment being made in St. Mary's cemetery.

THOMAS H. BUCHANAN

CAMPBELLFORD, Feb. 21 (By Examiner Staff Correspondent).—The funeral of the late Thomas Henry Buchanan was held on Monday afternoon from the family residence, Seymour Township, to Tabernacle Church, English Line(where service was held, conducted by the Rev. F. G. MacTavish; interment being made in English Line cemetery.

The late Mr. Buchanan, who died on Saturday, was aged 56 years. Born in Seymour Township, he has lived there all his life, carrying on the occupation of farming at his family home. Surviving are his father, Samuel Buchanan; three brothers at home and one daughter, Mrs. William McDonald of Seymour West.

The pall bearers were: Alfred Grills, Albert Grills, Garnet Grills, Sam Moir, Clifford Anderson, Jonathan Thain.

BE ON GROUND IS WAY TO NIP PRISON RIOTS

(Continued from page 1)

eral stated, he had only come across one man whom he believed to be impossible of reclamation, and who was not glad to see him when he left the penitentiary. That man was killed three weeks after he left prison. He was the victim of a policeman's bullet in Buffalo, of which city he was a native. The speaker firmly believed that there was good in all men. "I loved the work," he stated, "because I love my fellow men."

In answer to a question by the Rev. Dr. A. T. Barr, pastor of St. Paul's Church, the General said that a large percentage of the prison population to-day was made up of young men. In British Columbia forty-seven per cent. of the prisoners were young men convicted of murder, manslaughter and armed robbery. He believed the root of the trouble lay in the lack of proper parental discipline and control. He suggested that the old fashioned use of the rod would be beneficial. Parents of the present day were too inclined to spoil their children.

Introduced by R. R. Hall, K.C.

Brother of the late Sir Sam Hughes and beloved Commander of the 21st Overseas Battalion which he recruited, General Hughes was guest of honor at the banquet presided over by Hurrell Dodds, president of the Men's Club.

Following presentation of a birthday cake to Dr. Barr by James Anderson, and the honoring of the toast to "The King," proposed by Lieut.-Col. W. Gordon Hall, V.D., the speaker was introduced by R. R. Hall, K.C. Touching briefly upon some of the prison reforms, Mr. Hall described the present conception of prison as being a place of correction rather than of punishment. It was a system that aimed at the prevention of crime and the reformation of the person who had gone wrong.

Over 200 Present

Included among the gathering, which numbered over two hundred people and the size of which exceeded all expectations, was a group of 21st Battalion Club members, along with their president, F. C. Roberts. Towards the close of the program, Mr. Roberts thanked the men of St. Paul's for having extended an invitation to the members of the 21st Battalion to be present at the function and to have the opportunity of again meeting their old O.C.

Later, Dr. N. H. Sutton came over to the meeting,—an emissary from the local branch of the Canadian Legion. With permission of the toastmaster, he extended an invitation to General Hughes, and all other ex-servicemen to pay a visit to the Legion Hall, where arrangements had been concluded for their further entertainment.

General Hughes expressed keen pleasure at having men of his old battalion present at the function. "The 21st never gave up a position they had captured," he remarked. "They never backed up."

Bugler to Brigadier

Recounting his earliest recollection of military service, General Hughes recalled having been in camp with his unit on the Otonabee River between Peterborough and Rice Lake as a boy of nine. He had a tailored uniform and a beautiful bugle. One day the paymaster came down from Ottawa. He wanted to know who I was. He asked if I could blow the calls on the bugle. I said "Yes." "I didn't 'Sir' him, I was mad.

Launching into his address on prison administration and touching upon the recent riots at Kingston Penitentiary and the garbled reports that were contained in some of the newspapers, the General observed, "We had the military in Kingston in the '60's. The only way to stop prison riots, he said, was to be "on the job" and to pick out the ringleaders.

He recalled that one evening he received a call from Kingston Penitentiary at about five-thirty in the afternoon. He reached there at 12.30 in the morning. A riot had been planned. He went into the dome, put on a pair of felt slippers and went to the cell block. He heard the ring-leaders discussing plans for the start of the riot the next morning. "I called in and asked what part they would like me to play. The riot was stopped There was never a riot while I was there," he said.

Talking is Permitted

During the time he was at Kingston Penitentiary, the General said, they had turned out over sixty per cent. of the prisoners at the conclusion of their sentences who had never so much as been reported for breaches of discipline. As regards prisoners talking, he said, he never knew they were not allowed to talk. No prisoner was barred from talking as long as he could talk properly and not resort to obscenity, although talking was not permitted after nine o'clock at night until dawn the day following.

In a matter-of-fact, conversational voice, the speaker told how he had actually prevented a riot at one time at St. Vincent de Paul Penitentiary. The men were in an ugly mood and a riot threatened. He let them see who was master of the situation, ordered thirteen of the ringleaders disciplined, and sent the remainder off to church. That was his only experience of anything like a riot. In all the penal institutions he had been in from coast to coast, that was the only approach to serious trouble he had ever experienced. It was not however, always possible where there were so many men confined under strict discipline to prevent minor breaches of peace.

Among the slides that were shown in conjunction with the lecture, were numerous interesting pictures of Kingston Penitentiary and other penal institutions throughout the Dominion where great and beneficial changes were wrought by General Hughes. Pictures also included interesting views of the cell blocks with the automatic devices for locking the cell doors.

Airy and spacious, the cells themselves are fitted with a bed, wash bowl with running water, and toilet accommodation; as well as hot air. That was in contrast to one of the cell blocks of some years ago at Kingston where, the General stated, the snow was often driven down the corridor in winter time and the men had to sleep with their clothes on to keep warm.

The general system in all the institutions is for the prisoners to learn useful occupations to fit them for re-entry into society upon completion of their terms of imprisonment. Farming, harness-making, machine shop work, stone masonry and similar trades are taught.

Dr. Barr tendered a vote of hearty thanks to the speaker; while Dr. J. J. Craig voiced appreciation to the entertainers and to the members of the Ladies' Aid who were responsible for the dinner arrangements. The entertainers included Charles M. Lawrence, Howard Macdonald, Marion Armstrong, and Jessie Pattison. A skit was also presented by a group of the choristers. Martin B. Chenhall, A.R.C.O., played the piano accompaniments.

"When all else failed *Eagle Brand* pulled her through!"

MRS. J. MOONEY, 222 East Eighth St., Hamilton, Ont., writes: "Just before my baby was three months old I found I could not satisfactorily nurse her. For almost two months I tried various milks but none agreed with her. I read different times about Eagle Brand, so I decided to use it. A week showed a difference. Barbara became contented, would go to sleep after her feeding without any fuss and no vomiting. Now at 7 months she is just average weight, bright and active and so contented, which means quite a bit to a busy mother of four active children."

If you are unable to nurse your own baby, follow the advice of hundreds of thousands of mothers and try Eagle Brand. The coupon below will bring you full informative literature.

The Borden Co., Limited, Yardley House, Toronto, Ont. GW 104

Please send me new edition of "Baby's Welfare," containing feeding schedule, pictures and histories of Eagle Brand babies.

Name .....
Address .....
Prov. .....

Westminster Hotel TORONTO

Centrally situated, close to shopping district and theatres. Fireproof. Tea room open till midnight. Single room with bath, $2.50; double room with bath, $4.50 and up. Breakfast 35c to 70c. Luncheon 60c. Dinner $1.00.

240 Jarvis Street, Toronto
'Phone Adelaide 9081
Write for illustrated Folder

Try Fisher No-Draft Ventilation in the New

PONTIAC ECONOMY STRAIGHT 8

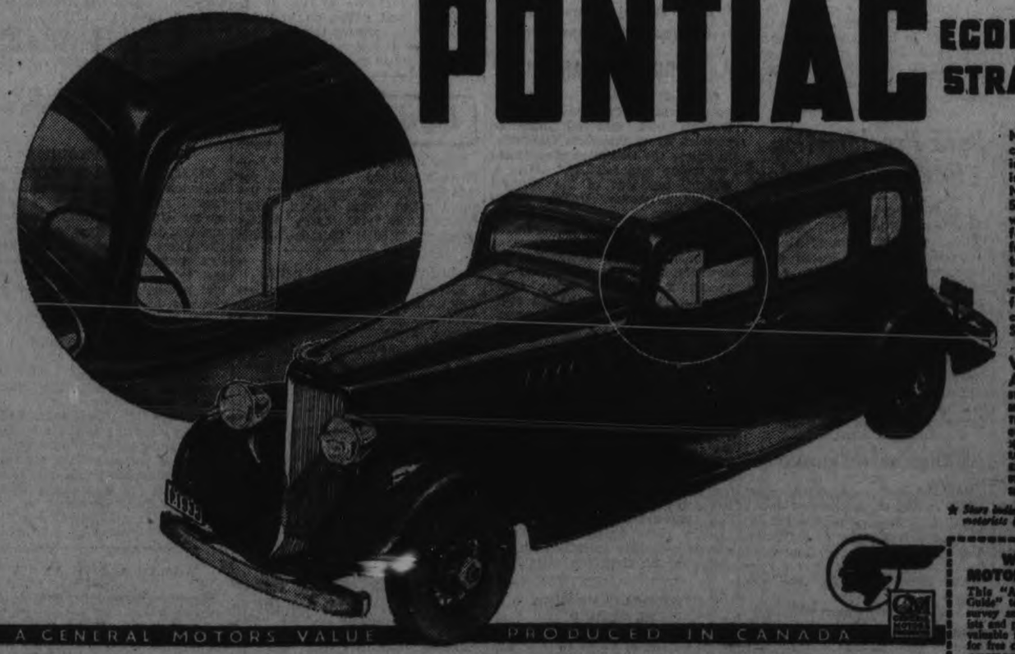

NOT SINCE the introduction of the closed body has there been a more important contribution to the motorist's health and comfort than Fisher No-Draft Ventilation! It ends drafts. Stale air and smoke are magically whisked away. No longer need you fear the hazards of clouded or frosted windows. In fact, the simple turn of a handle enables every passenger to regulate even the temperature to suit himself. Have this feature demonstrated when you come to see Pontiac . . . the big Straight Eight in the low-price field.

With Features Canadians Asked For — ★NEW SAFETY GLASS. STARTER BUTTON ON THE DASH. IMPROVED SYNCHRO-MESH TRANSMISSION. 50-POINT RUBBER INSULATION. ★ANTI-GLARE FENDERS. ★LOUVRES ON THE ENGINE HOOD. ★COWL VENTILATOR. ★PLATING, WINDSHIELD, FULL PRESSURE LUBRICATION. 6-POINT SUSPENSION OF THE ENGINE IN RUBBER. ★NEW TYPE OF UPHOLSTERY. ★ADJUSTABLE FRONT SEAT. HYDRAULIC SHOCK ABSORBERS.

★ Starr indicates features requested by motorists in Canada-wide survey.

WHAT 20,000 MOTORISTS TOLD US

This "Automobile Buyer's Guide" tells about our recent survey among Canadian motorists and provides information which you will find valuable in choosing your next car. Send coupon for free copy.

CUSTOMERS RESEARCH DEPT.
GENERAL MOTORS PRODUCTS OF CANADA LIMITED, OSHAWA, ONTARIO

NAME .....
ADDRESS .....
P-12

A GENERAL MOTORS VALUE PRODUCED IN CANADA

J. J. DUFFUS CO.
PETERBOROUGH
Duffus Building, Charlotte and Water Sts. Phone 1760

"The Peace Garden"

Come and See the Great Landscape Design and Hear K.K. Lecture about "The International Peace Garden" at the LEGION HALL, at 8 p.m.

Auspices Peterborough Horticultural Society.

TO-NIGHT

Silver Collection.

The Peterborough Examiner

PETERBOROUGH, ONTARIO, CANADA, TUESDAY, FEBRUARY 21, 1933

WANTED - OLD GOLD
WILL PAY THE HIGHEST PRICE.
PHILLIPS' DENTAL LABORATORY
406½ George Street

3d,44,638

OSTEOPATHIC SPINAL
Sunlight and Foot Treatments
W. A. SETTLE
124 Hunter St., West—Phone 649

PEACE GARDEN IS DESCRIBED

Lecture Delivered In Legion Hall Was Unique And Educational.

COLORED DESIGN.

An address, interesting, unique and educational, punctuated with references to peace and world conditions, was listened to with rapt attention by a small audience in the Canadian Legion hall last night, when Mr. Kneller of Winnipeg, known as "K.K." spoke to his listeners about the International Peace Garden.

The meeting was held under the auspices of the local Horticultural Society, with Dr. A. J. Madill in the chair.

Standing before a large colored design representing a garden of 3,000 acres which was dedicated last year, the speaker explained the structure and design of the Garden, which has 1,500 acres in Southern Manitoba and 1,500 acres in North Dakota.

He explained the plan of paths, walls, buildings and greenhouses and described the large plots of flowers, fruits and trees.

Mr. Kneller, who has been travelling since last July throughout Canada in the interests of the Peace Garden, which is a reminder for all time of the good spirit existing between the two countries, will speak again to-night in the Legion Hall, where the Landscape Design of the Peace Garden will be on view all this week.

Police Foil Plots On Japanese Leader

KOBE, Japan, Feb. 21 (C.P.). — Police thwarted two attempts by reactionaries upon the life of Yukio Ozaki, veteran Liberal leader, when he arrived home to-day from a long stay abroad.

The 73-year-old disarmament champion and ex-Mayor of Tokyo had said, when leaving London more than a month ago, that he knew certain assassination awaited him in Japan. But, he wrote his son, he would "die with a smile."

When the Terukuni Maru from London, with Ozaki aboard, docked here this morning, police detained three members of a patriotic society attempting to board the liner to see Ozaki.

Later, as Ozaki stepped to the pier, two youths brandishing clubs attempted to reach him. But police intervened, arresting the assailants, and Ozaki escaped unharmed.

DEATH.

McCANN. — The death occurred this morning in Detroit of Mrs. John McCann, formerly Mary O'Leary, of Indian River, Ont.

The remains will arrive on Wednesday on the noon train to the home of her sister Mrs. Thomas Lynch, Otonabee.

Funeral announcements later.

IN MEMORIAM.

ADAMSON. — In loving memory of our dear mother, Mrs. H. T. Adamson, who died on February 16, 1924, and our father, H. T. Adamson, who died February 18, 1929.

Those whom we love go out of sight,
But never out of mind;
They are cherished in the hearts
Of those they leave behind.

—Sadly missed by Ernest, Edith, and Ena.

BREAD

Our Home-Made Bread is more than 'Just another loaf.' Remember, when you buy cheap bread or any other cheap line of food, you get only what you pay for.

We use only the Finest Ingredients.

The milk used in our Bread contains real butter-fat, which gives a fuller, richer, creamier flavor and aroma. You will recognize it with satisfaction. Everyone says,

Well, this Bread is Different!

Made Specially for our own Stores.

JEAN RUTH CAKE SHOPPES

PHONE 244.

2d-16,21

LOCALS

DON'T WAIT!

Be ready for blustry weather. From now on the chill is more keenly felt. — Sanitary Ice, Coal, Wood and Coke. Phone 3700. dtf

DANCE AT HIAWATHA

On Tuesday, February 21, with Hiawatha Hockey Club. Moncrief's Orchestra. Admission, 25c. 2d, 44, 4431

"A REAL BARGAIN."

1 "Cord" Mixed Wood, $8.00. Cutting and splitting extra. Also "Blue" Anthracite Coal, Welsh, Scotch, Coke, Pocohontas, Blower Coal and steam sizes. 'Phone 111-110. Est. J. E. A. Fitzgerald, 253 15d-51-4333.

MISS ANNA McCARTHY

of 472 Murray street, wishes to announce to her customers she has opened a beauty parlor in Guerin's Barber Shop, 150 Park street north, opposite C.G.E. Finger waving and marcelling 25c for a limited time. For appointments, 'phone 2074W. 4d, 44, 589

"AMERICAN MADNESS."

This is the feature picture at the Regent Theatre during Wednesday, Thursday, and Friday of this week It is presented under the auspices of The Examiner Relief Fund, which will benefit by a portion of the proceeds. Walter Huston, hero of "Abraham Lincoln," is the main figure in this talkie. Don't miss it. 3d-47

YOUR EYES

See us and see Better—glasses if necessary—good advice if not W. H. Lacey (opposite Examiner). Phone 1160; 1084J for evening appointment. Tues-Fri.-1009

WOOD.

Dry Body Hardwood, heavy Hardwood Slabs, Hemlock Slabs and dry Body Mixed Wood. Cut as required. 'Phone 96. McCarthy & Johnston. Tues.-Fri.-t.f.

TINSMITHING, HEATING, PLUMBING

New low prices on all lines. Free W. R. TURNER
196 Simcoe Street. Phone 591
SOLE AGENT FOR THE HECLA FURNACE TTS, tf

NOTICE

All furnace work, plumbing and tinsmithing from this date at a reduced price. Geo. A. Welch, 348 Water St. Phone 3861. tts-tf

K.K.'S LECTURE REPEATED.

Interesting and Instructive Lecture on the Peace Garden. Large colored display on the floor. Legion Hall To-night 8 o'clock. Offering at door. 1d-44-4444

KNIGHTS OF PYTHIAS.

Regular Dance Wednesday Evening. Euchre Thursday Evening, 12 good Prizes—4 Quarters Pork, 6 Hams, 2 Chickens. 1d-44-4445

NOTICE—BIBLE STUDY.

Rev. George A. Chambers will continue the study on the Book of Revelation To-night and Each Tuesday Night at 8 o'clock, in the Hall, 332½ George Street. 1d-44-4449

RESERVE MARCH 15TH

for St. Patrick's Tea at the home of Mrs. M. A. Morrison, 452 Hunter street west, from 4 to 8 o'clock; under the auspices of Trinity Living Link Mission Circle. 1d, 44, 4454

CARD OF THANKS

Mrs. Christmas and family wish to thank Odd Fellows, attending doctor, Masons, friends and neighbors for kindness and sympathy shown to Mr. Christmas during his illness; also those who sent flowers and loaned cars in our recent bereavement.

NATIONAL OIL PRODUCTS SHOWS HIGHER PROFITS

NEW YORK, Feb. 21. (AP)—By sticking to science right in the trough of depression, the National Oil Company, reported to-day a 15 percent rise in net profits for 1932, an increase in employees and no pay cuts.

This company deals not in petroleum, but in the other kinds of oil, specially cod-liver, castor and olive oils. It specializes in the discoveries of scientific laboratories, such as methods of adding vitamins from oil to milk and bread, the use of oils in cosmetics and special oils for textiles.

The report gives the company's total liabilities and capital as $1,700,000 in round members. Its net income is given as $228,000, a 15 percent gain over 1931. It employs now about 250 persons.

LOWER SCHOOL COSTS.

WINDSOR, Ont., Feb. 21 (C.P.).—East Windsor is seeking some way to avoid the cost of pupils attending Walkerville Collegiate and Windsor-Walkerville Technical School. It costs the city some $37,000 a year now for about 200 pupils in the latter institution and 98 in the former. This is more than is budgeted for at the East Windsor Separate School Board with 1,537 pupils.

Wedding Gifts of Quality

For that Wedding Gift we are showing Cabinet of Community Plate or Rogers Silver Tea Set, Candlesticks, Entree Dish, Casserole, and a fine assortment of Sheffield Plate.

All Gifts Moderately Priced.

Cash paid for Old Gold

WARNE BROS.
DIAMOND HALL
349 George Street. Phone 880.

Obituary

VINCENT J. HEENAN

The death occurred on Monday morning at St. Michael's Hospital, Toronto, of Vincent J. Heenan, son of Mrs. Mary Heenan and the late Patrick Heenan.

Mr. Heenan had been employed at the Toronto Hydro Electric plant for the past six years. He leaves his mother, and his wife and infant son; also four sisters, Mrs. F. H. Kearney, Mrs. J. Anglesey, Mrs. R. L. Donoghue and Miss Irene. His father predeceased him four months ago.

The funeral is to be held from his mother's residence, 797 Water street, on Thursday morning, at Interment at St. Peter's Cemetery.

Unemployed May Use Y.M.C.A. Facilities

The unemployed young men of the city and district are invited to use the facilities of the Y.M.C.A. without cost to themselves on Tuesday and Friday mornings of each week for the balance of the present season. The showers and the swimming pool will be open to the unemployed group from 9.30 to 11.30 on these two mornings of each week. A program in the gymnasium will be arranged if a sufficient number of men are interested in this activity.

All young men wishing to take advantage of this offer are urged to get in touch with the staff for further details.

Criminally Insane Moved From Guelph

GUELPH, Ont., Feb. 21 (C.P.) — One hundred criminally insane, housed for years at the Ontario Reformatory here, were taken today to Penetanguishene, where a new building has been erected for them. The transfer was kept secret until after its completion to avoid the gathering of curious crowds. A special train was used to move the prisoners.

Much-needed accommodation will be made available here by the transfer. The reformatory has been taxed to capacity for some time.

Segregation of the criminally insane in a more suitable building was recommended here about three years ago by a coroner's jury investigating the murder of "Scoble Dan" Macdonald, who was slugged over the head with an iron bar by another insane inmate. Steps then were taken by the Provincial Government to provide more satisfactory accommodation and found their completion in the transfer today.

GALWAY HEADS OLDEST REGIMENT IN WORLD

LONDON, Feb. 21 (C.P. Cable). —Command of the world's oldest regiment, the Honourable Artillery Company, is to devolve upon Lord Galway, who served in the war as Lieutenant-Colonel of the Life Guards. His Lordship is succeeding the Earl of Denbigh, who has commanded the regiment for forty years.

No other combatant unit can boast such unbroken traditions as the H.A.C. Its earliest members were armed with the bow and arrow, but the corps has always remained abreast of the times. It forsook the longbow for the musket and pike, and then discarded the pike for the bayonet. When the regular army adopted the rifle the H.A.C. was quick to follow suit.

In the Great War the Company maintained five batteries and two battalions on active service, besides supplying more than 4,000 officers for other units.

MAIN STREET TOPICS

Jabs and Jottings as Picked Up by an Examiner Reporter

BOY SCOUT BANQUET.

Effort is being made to secure the Rev. Canon Sawers of Toronto as guest speaker for the annual Father and Son banquet of 1st Peterborough (St. John's) Troop of Boy Scouts. The banquet, to be held on Friday evening of this week in St. John's Parish Hall, is one of the yearly features of the troop's activity. This year part of the proceeds from the effort are being donated by the Scouts to the Relief Fund.

"AMERICAN MADNESS."

This feature commences at the Regent Theatre to-morrow, and continues for three days, under auspices of The Examiner Relief Fund, with a portion of the proceeds devoted to this fund.

FRACTURES LEFT LEG.

When he slipped on the ice-coated sidewalk on Wolfe Street shortly after leaving home early this morning, Hugh W. McMaster sustained a fracture of the left leg. He was admitted to Nicholls Hospital and was attended by Dr. A. Moir. Belleghem's ambulance was called.

FOOTE QUARTET IS 14-6 WINNER

(Continued from page 1)

S. Meredith, Barrie, 13; W. S. Potts, Cobourg, 11.

D. Walker, Fort William, 8; J. F. Raw, Toronto Granites, 6.

Cecil Smith, Hamilton Victorias, 11; R. Riddell, Strathconas, 6.

W. R. MacDonald, Toronto, 13; P. Skitch, Lindsay, 12.

A. M. Raymond, Oshawa, 11; Dr. J. A. Wright, London, 7.

W. Robertson, Toronto, 8; H. Forbes, Forest, 7.

B. Ritts, Chatsworth, 16; J. Grant, Wexford, 6.

H. F. Foote, Peterborough, 14; George Stronach, Toronto Granites, 6.

First Round

A. E. Stephenson, New Liskeard, 13; H. Weller, Hamilton Thistles, 8.

B. Kennedy, Strathcona, 12; T. S. Kerr, Hamilton Thistles, 8.

26 Rinks Undefeated

Twenty-six rinks were undefeated to-day of the 100 which began the sixth annual Toronto bonspiel yesterday. These 26 are the winners of the preliminary round of the Birks-Ellis-Ryrie Trophy event, the original winners in the Royal York moving into this competition while the losers revert to the North American Life event.

Only one of last year's champions encountered any great trouble yesterday. Charley Bulley's Toronto Granite rink, grand aggregate winners last year, met with two reverses. First they were ousted from the Royal York by H. H. Chisholm's Toronto club quartet by a margin of one shot and then losing to J. Robinson, of Milton, after an extra end, in the North American.

COUNTY COUNCIL IS GOING TO TORONTO

Members Will Attend The Good Roads Convention This Week.

Tickets have been bought for the County Council's trip to Toronto on Wednesday morning to attend the annual convention of the Good Roads Association.

Warden McIntosh told The Examiner a few days ago that he didn't know how many of the members were going, but it is understood that the usual provision has been made for all the members who wish to avail themselves of the information gleaned from the sessions which continue until Friday. It has been customary for every member "to take in this trip," and the Council has usually been accompanied by the county clerk and the county road superintendent.

At the January meeting of the County Council it was decided to attend this year's convention. The neighboring United Counties of Northumberland and Durham took a different view of the benefits of this annual event among provincial road builders, and concluded that in as much as their Council was committed this year to little more than maintenance, they could economize by passing up the convention. They also declined to pay the membership fee of $15.00.

Choir Practice

KNOX CHURCH.

Knox United Church choir rehearsal to-night, men at 7.30 ladies at 8. Please be on time.

CITY COUNCIL IS ASKED TO GIVE $4,000 TO BOARD

(Continued from page 1)

cook was reduced $60 from $720 to $660. The salary of the laundress, who will also do the work of a general maid, was cut from $360 to $240 a year.

Other important reductions were made in the amounts set out for fuel, light and electric current, and for groceries and provisions.

A letter was received from Miss Price stating that she had been informed of the new schedule of hours as drawn up for her by the Board. She informed the Board that she found these new hours "unsatisfactory and most inconvenient to me and my work." She asked that some further consideration be given the matter by the Board.

Without comment Miss Price's letter was received without action, on motion of Aldermen Holland and McIntyre.

When it came to the consideration of the applications for nurses at the hospital, Alderman Holland moved that Miss Scollard be hired, and Alderman McIntyre supported the motion.

Mayor Denne and Dr. T. W. H. Young introduced an amendment that Miss Scollard and Miss Adam both be hired. Alderman Stocker supported the motion, and the amendment was defeated.

However, so strenuously and to such point did Mayor Denne and Dr. Young urge that it was necessary that two nurses be appointed that they brought both Aldermen Holland and McIntyre to their view and later the motion appointing both nurses was carried.

Do Not Need Nurses.

Alderman Stocker said, "There's no patients up there now. We don't need two nurses."

Dr. Young—"You don't know when you will need them."

Alderman Stocker — "I think it is just a waste of money. Appoint one and I can get others when they are required, in ten minutes."

Mayor Denne—"But you'll pay more than $20 a month for them, and they won't be graduate nurses, fully trained."

Mayor Denne urged that both nurses be appointed so that "we will be prepared for an outbreak which may come any minute."

Alderman Stocker—"Oh, we'll take the chance."

Mayor Denne—"Get the two of them and then your hospital is fully equipped and the public is being properly safeguarded. It's true economy."

The motion then carried appointing both nurses.

Little Argument.

When it came to Miss Price's salary, Dr. Young thought that $1,000 was too little for the matron of the hospital, Mayor Denne replied, "Not under present conditions, when you consider we are hiring graduate nurses at $20 a month." This argument disposed of the matter, and the matron's salary was fixed at $1,000.

Alderman Holland, when the caretaker and cook's salary came up for consideration, said, "Their services have been very satisfactory."

Mayor Denne—"But how many mechanics are getting less than that. These people have everything found, their food, lodgings, and they are warm and comfortable." The clippers went into the salary and cut off $60.

Mayor Denne—"We can't pay the laundress more than the nurses." And right away the laundress was cut $120, and instructions given that she must do general work as well as her laundry duties.

The various items were then added up. The estimates came to $4,305.78, but it was estimated that the receipts from the hospital would reach at least $305.78. That amount was deducted and the Board will ask the City Council for $4,000 to run the hospital this year.

"Don't forget there may be an overdraft," warned Dr. Young.

"I think we can manage. We'll keep a watch," retorted Alderman Stocker as the meeting adjourned.

Zangara's Attorneys To Consider Appeal

MIAMI, Fla., Feb. 21 (A.P.)—Attorneys for Giuseppe Zangara will confer at noon to-day regarding a motion for new trial for the man who yesterday was sentenced to 80 years' imprisonment for his attempt on the life of President-elect Roosevelt and five other persons.

The announcement was made by J. M. McCaskill, one of the three Miami attorneys appointed by the court to defend Zangara.

"Our plans are not definite and I do not even know whether we will attempt future action," McCaskill said. As soon as my colleagues and I are able to get together, we will go into the whole situation."

"I can not say from what angle an appeal, if taken, would be made," he concluded.

Big Ice Carnival Is Set For Monday

The Ice Carnival at Brock street rink on the evening of Monday next, February 27th, promises to be a spectacular and entertaining event.

These carnivals in the past have been unvarying sources of amusement and fun for old and young alike. Costumes are judged and prizes are awarded, there will be ice skating and a dance after, with a twenty-piece band in attendance. The decorations and illuminations will be of the best.

413 PRISONERS DECREASE OF 39 IN POLICE COURT

(Continued from Page 1)

"During the year the police investigated 147 accidents, four being fatal and 34 in which persons were injured. All of which is to be deplored. But considering the number of motor vehicles and few prosecutions in police court, this city must be blessed with fairly careful drivers."

He praised the assistance of The Examiner in issuing warnings from time to time, and also the removal of snow from the streets, which he said doubtless helped to prevent many accidents.

Many warnings were issued to motor drivers for minor breaches of the traffic regulations.

"Several outbreaks of fire were nipped in the bud by the vigilance of the police and citizens combined, he declared.

"During the year," he said, "there were numerous cases of theft and house and shop - breaking and other serious offences reported to the department, the majority of which cases being where there is little or no police supervision."

Dealing with the carrying of concealed weapons, the chief reported two such cases during the year. "This is one item I submit worth noting under the present conditions," he told the Commission.

He declared that the city is practically free of houses of ill-fame, although one such house was prosecuted during the year. "This case arose from the old source, home brew, and with such a limited force very little time can be given to obtain the necessary evidence. "Yet for all that we were very successful in curbing the growth of this evil."

He said the pool rooms had received special attention which resulted in their being no breaches of the law observed.

He reported no breaches of the Narcotic Drugs Act, "because of the vigilant efforts of the police to suppress this evil."

"During the year 1932, the members of the force discharged their duties in a very creditable manner. I have not had an occasion to even reprimand an officer for the slightest breach of the rules and regulations" Chief Newhall declared with pride.

Outlining the difficulties of the police, he said.

"Is there any body of public servants, who have had more experience with and know the meaning of the word 'depression', better than the policemen. He has worked longer hours, subjected himself to greater risks of life, contributed generously to public relief funds and individually done much to alleviate the needs of those in want. He has to stand the rigors of the weather all night long, run the risk of the criminal's pistol and the sarcasm of his enemies and if he can survive all this until he is 70 years of age, he can die in peace looking for a penson.

Needs Larger Force

"The proper and careful enforcement of the following acts: The Highway Traffic Act, the Liquor Control Act, the Narcotic Drug Act; Offensive Weapons and various other acts, to say nothing of the numerous by-laws, etc. The attendance at courts and never dying watch on our banks during business hours calls for a force twice the strength of our police force, therefore I submit that through all these years Peterborough has been most unfortunate in escaping crime of a very serious nature which can easily be explained by those who know."

4,040 Given Shelter.

Other facts reported by the Chief were: 15,336 telephone calls answered by the department; police attended 11 fires; 35 unoccupied houses were watched during the holiday season; 4,040 destitute persons, transients, were given shelter and food during the year, all being handled through the police department; 14 lost children picked up and returned to their homes, and 13 persons were arrested for other places and handed over to receive court trials.

Sixteen prisoners appeared before the Juvenile Court during the year. But he pointed out that during the year over 75 juveniles of both sexes had appeared before him for various offences. "They were cautioned and probably saved a criminal career," he said. "I have always practised this method, and in the past 13 years some 2,200 offenders of this type have been successfully dealt with, only a small number proving repeaters. In this manner the city has also been saved thousands of dollars."

It is interesting to note that 53 of those brought into police court were between 16 and 20 years; 166 between the ages of 21 and 30; 89 between 31 and 40 years of age; and 51 more than 40 but under 50; 32 between the ages of 51 and 60; and 6 over 60 years of age, and under 70.

Almost all races were represented among the prisoners, 329 being Canadians, 35 English, 11 Irish, 25 Scotch, 7 Russians, and Australia, China, Greece, Italy, Serbia and the United States being represented with one delegate to the court.

All but four of the prisoners could read and write. One hundred and fifty of them were married males and eleven married women; while there were 245 single men and seven single women. Of the prisoners, 177 were non-residents of the city.

Stolen Property.

During the year, $987.10 worth of property was reported lost, and the police recovered all but $267.25 of it. Stolen property reported totalled $8,213.37, but of this $489.62 was recovered by police. Chief Newhall said this was a very high average of recovered property, and the Commission agreed with him.

During the year, there were 103 doors found open by the police. The department collected $932 in dog licenses, and fines and costs collected by the police totalled $3,424.95 for the year.

REV. MR. SUTCLIFFE IS GUEST SPEAKER

Rev. C. D. Daniel Has Charge Of Mark Street Church Y.P.S. Meeting.

The Rev. C. D. Daniel had charge of the regular meeting of the Young People's Society of Mark Street United Church, held last evening, taking charge in the absence of the convenor of the Citizenship committee, Art. Reynolds.

The Rev. Mr. Daniel took the subject, "Archieving for Others" as the theme of the worship period.

The visiting speaker of the evening was the Rev. J. H. Sutcliffe of Murray Street Baptist Church, who spoke from Matthew 16:24—"If any man will come after Me, let him deny himself and take up his cross and follow me."

A very interesting contest which followed later was based on memory, the winners being those who could remember best verses from the 5th chapter of St. Matthew's gospel.

A well-received vocal solo was given by Miss Ena Young, accompanied by Mrs. W. A. Greenslade.

It was announced that Miss Laura Charlton will be a member of the debating team of the society in the preliminary debate for the contest of the district to take place later.

Next week, the evening will be of a social nature, with a skating party and program of games.

See "American Madness," the film of the hour, at the Regent Theatre, February 22nd, 23rd, 24th.

CHAMBER OF COMMERCE TO HAVE COMMITTEE ON PUBLIC FINANCE

Executive Of Chamber Decided To Form Such A Committee.

STUDY EXPENDITURES.

As a result of action taken by the executive of the local Chamber of Commerce at a meeting last evening, Peterborough is to have a committee on Economy in Public Finance to study the problems of municipal expenditure and to cooperate with the Provincial organization formed recently.

President John R. Marshall was in the chair, while the object of the meeting was explained by Lieut.-Col. C. C. Ackerman, Peterborough representative on the Provincial Committee on Economy in Public Finance. Col. Ackerman gave an interesting report on the recent meeting of the Provincial committee, and outlined the ends which it was hoped to achieve. It was made clear that what was desired was the selection of a committee of representative citizens who would make a study of municipal expenditures and suggest possible savings, the recommendations of the committee to be reported to Provincial headquarters which would collect such information from all over the province. This public service would not be undertaken in a spirit of antagonism to spending bodies but on the contrary, in the hope of assisting those bodies and strengthening their hands in efforts to reduce the burden of taxation.

The executive decided unanimously that the Chamber of Commerce should organize a Peterborough committee, and President John R. Marshall, Col. Ackerman and Ald. James Hamilton were named as a sub-committee to arrange for the selection of a representative committee to undertake the most important work.

SINGING MINERS TAKEN FOR RIDE

New York Taximan Charges $1 To Drive "Innocents," Station Next Door To Hotel.

ENTERTAIN ENGINEERS.

NEW YORK, February 21 (C.P.). —Four Cornish miners from Porcupine Ont., to-day had proved they can "take it." Arriving at the Grand Central Railway terminal from their Northern Ontario home, the "Cousin Jacks" fell victim to an inhospitable taxi driver who ran up a $1.00 fare to transport them to the Hotel Commodore, which is almost part and parcel of the station.

The miners, who are engaged to sing at the social gatherings of the annual meeting of the American Institute of Mining and Metallurgical Engineers, grinned good-naturedly while explaining their "ride."

The four, Stanley Johns, Alfred Snow, Samuel Hoar, and Ephrium Street, are not the best singers in Porcupine. "But," according to their manager, Adolph La Prairie, "I'd hate to see some of the other boys in this town. They'd go on the loose and there's no telling what would happen. It's a tough life, working underground all day."

Westclox Hockey Club

DANCE

EAST CITY HALL

OLD TIME AND MODERN DANCING

WEDNESDAY, FEBRUARY 22.

Admission 25c.

1d-44-4447

JOPLING'S

WEDNESDAY MEAT SPECIALS

Shoulder Pork Chops, trimmed 10c Lb.

Little Pork Sausage 3 lbs. 25c

Tender Shoulder Steak 3 lbs. 25c

Stewing LAMB 10c lb. | LAMB CHOPS 15c lb

WE DELIVER

340 George — 'Phones 254-255

Petes Lose First Play-Off Game to Belleville 6-3

DALLIN AND ELLIS SCORE THREE GOALS FOR LOCALS IN BITTERLY FOUGHT CONTEST AT BELLEVILLE

Hotly Disputed Goals, Poor Refereeing, Many Penalties And a Free-for-all Fist Fight Are Highlights of O.H.A. Play-off Game.

GILLESPIE MAKES SEVERAL BRILLIANT SAVES; WEIR, ELLIS AND DALLIN ARE OUTSTANDING MEN.

The Petes' intermediates were short-changed, 6 to 3, in a bruising O.H.A. second round play-off game in Belleville last night. They face a three-goal deficit in the return fixture at the Brock Wednesday. Last night's contest, run off before eighteen hundred wildly-excited fans, was the hardest battle the Petes have been through this season. It was furiously fast throughout and flavored with hard checking from start to finish.

Play was marked by everything imaginable in a hockey game. Hotly disputed goals, poor refereeing, both sides short two and three players at a time, and finally a free-for-all fist fight that resulted in three major penalties, were some of the high lights that kept the place in an uproar for three hectic periods. Belleville deserved the win, but by not more than one goal on their play, and the Petes turned in some poor hockey, besides handicapping themselves with penalties.

Ernie Wortley Booed.

Referee Ernie Wortley was booed continuously through the third frame, and he let the play get away from him all the time. Twenty penalties were handed out and many more should have been as the teams fought bitterly and roughly for the win. The Petes drew eleven trips to the box, one a major by Creighton. The Morgan brothers both drew a major at the same time. Doherty A. C. led 3-1 to end the first, and both teams played to a 1-1 draw in the middle canto. Only in the opening session did the homesters look better.

Gillespie, Weir, Ellis and Dallin were outstanding in the Petes' cause, though the whole team fought back hard and left the ice at the finish dog-tired. Gillespie saved a flock of almost-impossible ones, and did not let a soft one by him all evening. His defence was shaky throughout, letting the speedy homesters get around them often on the larger ice surface. Weir went fine the first half with Ellis going best, the last period and a half. Dallin played fine hockey both offensively and defensively throughout. The others all looked good at times, but failed to click as well as usual on the artificial ice.

Brilliant Game in Goal.

Tice in goal for the Doherty team was largely responsible for their win, being almost impossible to beat close in or at longer range. His hard-hitting defence gave him fine support and the forwards backchecked better than the Petes, while showing more speed and a better passing game on their home sheet. McMeeking and MacDonald both turned in fine offensive efforts, while the second line of Nicoll, H. Morgan and Covert turned in stellar performances.

Play opened fast and it was not long till H. Morgan scored in close on Nicoll's pass. Dallin wormed his way through defence right back to go in and even the count. Howe went off for charging, Gillespie pulled a couple of fine saves, and then the first big argument started. Creighton took Weir's pass to lift a hot one that either hit the bar or the post of the goal. The light flashed on and an angry crowd nearly mobbed the goal-umpire. After much argument, the goal was disallowed and umpires changed. Weir was chased for slashing and Nicoll went around defence fast to put the Whiteshirts ahead. MacDonald's hard angle shot on Sherry's pass went in right after, and LeBarr and Weir were ruled off as the frame ended, for roughing it. The Petes protested the last goal, claiming it went in through a hole in the side of the net, but it was called a goal.

Getting Rougher.

Early in the second, H. Morgan and Dallin were benched for roughing it and Nicoll followed for tripping. The Petes threatened hard and then Gillespie dived out for a circus save on McMeekin. Play was very fast and exciting, and getting rougher. P. Morgan was next off for tripping, followed by LeBarr for cross-checking and then Ellis for charging (though this was a bad guess). With the Petes two short, H. Morgan scored at the goal-mouth, aided by Nicoll and Covert in a general mixup with Gillespie out of the net after one stop and Creighton lying in goal. LeBarr and Ellis pulled nice rushes, and then Howe hit the trail for tripping. Creighton almost got one, and with a minute to go, Ellis waltzed through defence with Dallin's pass to tap it in. The Blueshirts threatened but Tice was good. Dundas and MacDonald were thumbed out at the close for roughing it.

Ellis breezed around defence to score early in the third, and play was plenty hot and up and down about even, with the fans yelling their heads off. P. Morgan got a penalty for boarding, and Jim Gillespie pulled another save when his defence was beaten. Covert drew a "pinch" for slashing, and then the big scrap started. Harry Morgan made a pass at Creighton, and Red grabbed him and flopped the Belleville husky with a wicked body-slam to the ice. Brother Pete Morgan came off the bench fast after Red and players of both sides mixed it up hard with fists flying for several minutes before order was restored. Major penalties were handed the two Morgans and Creighton, but Harry had to be carried into the dressing room.

Muff Several Chances.

The Petes now had five men on to Belleville's three, but they couldn't seem to click at all, missing several fine chances till their advantage was lost. MacDonald was chased for tripping and Dallin followed for the same thing. Weir almost got through and later Ellis, Jarvis and Hatton came close on a couple of efforts, and then MacDonald skated around left defence with Nicoll's pass to go in and drill in another marker. He followed up within a minute on an assist of Covert's to fool Gillespie as the latter came out. Howe got the high sign for tripping and Belleville threatened for a space, Gillespie saving twice. Play was about even and slower at the windup.

The teams:

Petes: Goal, Gillespie; defence, Howe and LeBarr; centre, Ellis; wings, Dallin and Dundas; alternates, Weir, Jarvis, Creighton and Hatton.

Belleville: Goal, Tice; defence, Rigby and Sherry; centre, McMeekin; wings, MacDonald and P. Morgan; alternates, Nicoll, H. Morgan, Covert and Weir.

Referee, Ernie Wortley.

Summary:

First Period

Belleville—H. Morgan (Nicoll). 5.00
Petes—Dallin 8.00
Belleville—Nicoll 14.00
Belleville—MacDonald, (Sherry) 19.00

Penalties—Howe, Weir, Lebarr, Alex Weir.

Second Period

Belleville—H. Morgan, (Covert, Nicoll) 14.00
Petes—Ellis, (Dallin) 19.00
ePnalties—H. Morgan, Dallin, Nicoll, P. Morgan, LeBarr, Ellis, Howe Dundas and MacDonald.

Third Period

Petes—Ellis 1.30
Belleville—MacDonald, (Nicoll) 11.00
Belleville—MacDonald, (Covert) 12.00

Penalties—P. Morgan (2), Covert, H. Morgan, Creighton, MacDonald, Dallin and Howe.

Combines Hold Game Lead in E.P.L. Series

"I GOT IT! I GOT IT!"—Lewis of Detroit steals the puck from under noses of New York American players.

STRATFORD MIDGETS CAPTURE 10-5 ROUND FROM KITCHENER

S.P.A. Champions Stage Comeback to Win 6-1 From Empires at Galt.

U. OF T. WINS 4-2.

(By the Canadian Press.)

Nine teams in the various series of the Ontario Hockey Association prepared to-day to stow away for another season, their hockey equipment, following their elimination last night. One Senior B team — University of Toronto — fell by the wayside, along with six intermediate and two junior outfits.

The feature game of the night saw 3,500 fans pack their way into Galt Arena to watch the third and deciding game between two great junior sextettes—Stratford Midgets and Kitchener Empires.

Midgets, Sportsmen's Patriotic Association champions outplayed and outscored in the initial session staged a comeback, climaxing it with a four-goal splurge in the final frame to win 6-1. Stratford thus takes the round, 10-5, after dropping the first game by a score of 4-2.

Ray Getliffe and Desislets monopolized the winners' goal-scoring, Getliffe garnering three counters, Desislets two. Roubell scored the other.

Hause Injured.

Goldsworthy clicked for Kitchener in the opening stanza, but an injury to Hause, Empire defenceman, weakened the team and played a big part in the ensuing rout.

Midgets will, it is expected, meet Windsor Wanderers in the next round.

In their first game in the playdowns, Hamilton Patricias experienced little trouble in upsetting Niagara Falls Senior B team 5-2.

The bulky Pats found their way through the Falls' defence at random and led by Joe Worthy, gave Goalie Brown a busy session. Worthy netted three times, Bellingham and Fitzgerald scoring the others.

Outscores Oshawa 4-2.

Varsity outscored Oshawa 4-2 on the game, but dropped the round 6-5. The better-conditioned students set a hot pace from the drop of the puck and maintained it throughout, only the steady work of Burry in the Motor City nets saving his teammates.

The outstanding player for the Toronto team was White, who scored two goals and supplied the pass for the other pair. "Doc" Rowden and Drinkle tallied for Oshawa.

REGAINS SANE MIND.

OAKLAND, Calif., Feb. 21 (C.P.).—Pressure on the brain which physicians said caused Al ("Cyclone") Morelli, professional wrestler and former Boston college football player, to become temporarily deranged, was reported relieved at a hospital to-day.

An emergency operation was performed on the wrestler after he had resisted efforts to remove him from his hotel to the hospital. Two policemen were injured in the struggle.

N.H.L. All-Stars

Following is the eighth of a Canadian Press series of National Hockey League all-star selections by sports editors in N.H.L. cities. A consensus will be prepared later.

By Marcel Desjardins, Montreal La Presse:

First team: Gardiner, Chicago, goal; Shore, Boston, r. defence; Johnson, Rangers, l. defence; Boucher, Rangers, centre; W. Cook, Rangers, r. wing; Northcott, Maroons, l. wing; Patrick, Rangers, coach.

Alternate team: Thompson, Boston, goal; Clancy, Toronto, r. defence; Conacher, Maroons, l. defence; Haynes, Maroons, centre; Clapper, Boston, r. wing; Jackson, Toronto, l. wing; Gerard, Maroons, coach.

Bill Cook Sets Pace For National Scoring

MONTREAL Feb. 21.—Not only did "Bill" Cook of the New York Rangers break a tie for first place in the National Hockey League point-scoring race during the past week, but his brother "Bun" took advantage of prolific Ranger scoring to assume second place.

Lawrence Northcott of Montreal Maroons, who had shared the leadership of the entire league with "Bill" Cook, found his checks too difficult to shakeoff and dropped back to third place. Northcott and Cook had been deadlocked for two weeks.

Figures issued tonight by President Frank Calder showed Bill Cook had added one goal and three assists during the week and has now a total of 17 goals and 10 assists for a total of 36 points. Next comes Brother "Bun" wit ha total of 33 points made u pof 20 goals and 13 assists, while Northcott has 20 goals and 12 assists for a total of 32 points. Scoring three goals in one game at New York during the week, Harvey ("Busher") Jackson of the Toronto Maple Leafs jumped into a tie with Johnny Gagnon, Canadiens, for third place in the Canadian division. Each has 29 points, one less than Paul Haynes, Montreal Maroons, who still held second position.

In the United States division Marty Barry, Boston's centre, climbed into third place with 28 points. Three players followed, tied with 26 points, Nels Stewart, Boston, and Cecil Dillon and Frank Boucher, Rangers.

"Red" Horner of the Maple Leafs was still the most penalized player by a wide margin, having spent 120 minutes, two full games, on the penalty bench. "Ching" Johnson followed with 108 minutes.

HOCKEY SCORES

O.H.A. Senior "B"

Hamilton.....5 Niagara Falls ..2
First game.
U. of T.....4 Oshawa 2
Oshawa wins round, 6 to 5.

O.H.A. Intermediate

Coldwater.....3 Midland 0
Coldwater wins round, 7 to 3.
Elora.....1 Tilmira 0
Elora wins round 13 to 12.
Point Edward..9 Blenheim 0
Point Edward wins round, 15-1.
St. Columba....3 Aurora 1
First game.
Paris.....5 Simcoe 1
Paris wins round, 7 to 4.
Woodstock.....1 Dunnville 1
Woodstock wins round, 3 to 1.
Grimsby.....4 Hagersville 0
First game.
Goderich.....5 Clinton 3
Goderich wins round, 7 to 5.
Belleville.....6 Peterborough ...3
First game.
Uxbridge-Rouge Hills—Postponed until tonight.

O.H.A. Junior

Stratford.....6 Kitchener 1
Stratford wins round, 10 to 5.
Preston..... ..3 Cayuga 2
First game.
Queen's.....5 Peterborough ..2
Queen's wins round, 9 to 4.

N.O.H.A. Senior

Falconbridge ..5 S. Ste. Marie ...2
Falconbridge wins round, 10-3.

Junior

Monteith Acad..3 S. Porcupine .. 1
S. Porcupine wins round, 5-3.
Kirkland Lake..3 Noranda 1
Kirkland Lake wins round, 8-2.

Maritime Senior

Moncton Hawks.4 Charl 'Abbies' .3
zKentville.....2 Canning 1
z-Round tied, one game each.

STIFF ASSIGNMENTS IN TO-NIGHT'S BILL

Win For Amerks Over Maroons Would Make Them Third Place Favorites.

TORONTO, Feb. 21 (C.P.).—The schedule-makers had fixed up a dreary date to-day for the National Hockey League's group that hang on the play-off borderline. Outfits that decidedly require a pick-me-up at this time—such as Chicago, Canadiens and Americans—will have to battle plenty for their points.

At the moment there is hardly a stiffer assignment than playing Maroons at Montreal and the Joe Simpson's Americans drew this job for to-night. A victory would make them strong favorites to clinch third place in the Canadian division.

Canadiens, who need a win to gain on the Amerks, invade the Bruin stronghold at Boston and will carry about as much backing for the night's run as Americans.

Tommy Gorman's fighting Chicago Black Hawks, slowly pulling up on the Bruins for the third United States section play-off position, are slated to face the Rangers at New York. Rangers will pass Detroit and gain first place alone if they outpoint the Hawks.

To-Night's Hockey

(By the Canadian Press).

NATIONAL HOCKEY LEAGUE.

Canadiens at Boston.
Americans at Maroons.
Chicago at Rangers.

INTERNATIONAL.

Syracuse at Detroit.
Windsor at London.

CANADIAN-AMERICAN.

Boston at New Haven.

KEMPT'S TEAM BEATS CARTERS BY 5-2 COUNT

Stevenson, Scriver, Webb and Cripps Are Marksmn For The Winners.

NORWOOD FAVORED.

NORWOOD, Feb. 21. — Alex. Kempt's East Peterborough League championship team of 1932 started the final drive of this season's campaign by taking the first of the play-off series here last night from Carter's team of Peterborough by the score of 5-2.

And judging by the opening game, the E. A. Peck cup is going to spend another summer in Norwood.

The Kempt team ran in four goals in a row before the visitors made an impression on the score sheet toward the end of the second period. In less than a minute Norwood flashed up another, leaving the score 5-1 at the second intermission. Carter's got the only counter in the concluding frame, and by that stage had the bigger share of the game, enough to show that they can make tight for title-holders in the second encounter in Peterborough Friday night.

Summary of the Game.

Norwood—Goal, Beavis; defense, Webb and Scriver; centre, Stevenson; right wing, Bill Cripps; left wing, Fred Cripps; subs, Rogers, Rathwell. McConnell and Davis.

Carter's—Goal, Foley; defense, Lackie and Swanger; centre, Maudsley; right wing, Williams; left wing, Stante; subs., B. Jones, H. Jones, Fred. Meagher.

Referee—Ray Rose.

First Period.

1st — Norwood, Stevenson (F. Cripps)—4 mins. 20 secs.,

2nd—Norwood, Scriver (Rathwell) —7 mins.

Second Period.

3rd—Norwood, Webb (W. Cripps) —2 mins.

4th—Norwood, W. Cripps (Stevenson)—6½ mins.

5th—Carter's, Lackie (B. Jones) —4 mins. 40 secs.

6th—Norwood, Scriver—45 secs.

Third Period.

7th—Carter's, B. Jones—7 mins.

How the Goals Were Scored.

In the absence of Pat Calladine, who was in Belleville with the Peterborough intermediates, Gordon Rathwell and Harold Davis were used last night. Bill Cripps was moved up to the right wing position of the first line, and with his brother Fred, on the opposite boards and Stan. Stevenson, of Hastings, at centre, backed by "Mose" Scriver and Roddy Webb on the defense, the team showed plenty of strength from goal to centre.

Norwood scored first early in the opening session when Stevenson tallied in a rebound off Fred. Cripps' shot. On the next one, Rathwell's shot hit the post and bounced out about ten feet to Scriver, who breezed a fast, low one into the net.

Norwood kept up the pressure in the second. Webb made it three on a smart passing play with Bill Cripps and Stevenson. Maudsley and Swanger had a couple of scoring chances, but there was no sting to them. Stevenson hooked the puck from Maudsley in the right-hand Peterborough corner and tossed it out to Cripps near the front of the visitors' net for the fourth.

George Lackie and the Jones brothers swept through the home team for Carter's first goal, Lackie doing the rifling at close range.

Scriver got that one back in less than a minute, a flukey goal on a high shot from the blue line. Foley stopped it with his hand, but the puck dropped inside behind him.

The third period opened with a parade to the penalty box. Tony Stante was the only offender up to that stage, a minor infraction of bumping Bill Rogers against the boards. But, early the last chukker Williams and Stevenson threatened a flare-up and both sauntered, followed shortly afterward by Maudsley and Bill Cripps. Nothing serious happened, and Abbie Rose stepped in promptly with the banishing act. The only other penalty went to Fred. Meagher for cross-checking McConnell.

Bernie Jones clocked up the lone counter in the last period on a fast solo dash through the Norwood defense close in on Beavis.

Bill Cripps and Scriver looked best for Norwood, with the whole team clicking smartly and showing command of the game all the way through the first two periods. Connie Lackie stood out in the visitors' effort with the second string forwards, the Jones brothers and Meagher, injecting most of the speed and aggressiveness into Carter's offensive.

New Brunswick is the largest producer of smelts in the world.

The national organization of silver fox breeders in Canada inspected 23,569 adult and 27,590 puppy foxes throughout the Dominion last year.

New areas, aggregating 6696 square miles, have recently been set aside for forestry purposes in the Fraser Valley district, British Columbia.

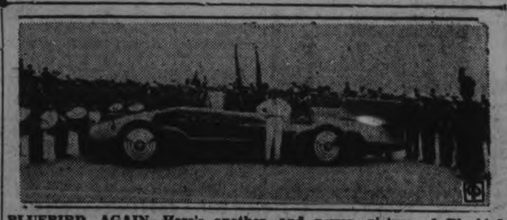

BLUEBIRD, AGAIN—Here's another—and newer—picture of Bluebird, fastest auto, with Sir Malcolm Campbell standing before it.

BELLEVILLE HERE FOR RETURN GAME

Petes Fully Confident They Can Overtake Doherty's Lead On Series.

The most important—and perhaps the last—O.H.A. game of the year in Peterborough, starts tomorrow (Wednesday) at the Brock at 8.30, Doherty A.C. of Belleville meeting the Petes. It is the return game of their second round series, with the Petes down three goals from their 6-3 loss in Belleville last night. On the smaller sheet of ice—natural ice at that—the Petes believe they can make up this margin and win out, giving them the intermediate title for Eastern Ontario and a fine chance for provincial honors.

Nearly two thousand fans in the Quinte town last night saw the most exciting game of the year, a bruising, speedy struggle between well-matched outfits that fought to the last bell. Hot arguments, stiff checking, flashing and thrilling hockey, and a free-for-all made it a memorable battle. The return engagement here to-morrow promised to be at least as packed with thrills.

The Petes should play better hockey than they did in Belleville, and conditions favor them somewhat. But three goals is a big margin to overcome against a strong team in perfect condition, and one that likes rough going. They have a star goalie in Tice, formerly of Windsor, a husky and dangerous defence, and two very fast forward lines that teamed up well, backchecked like fiends and fight at the drop of the hat, his combination makes for a lively evening anytime and with so much at stake, and the Petes at full strength and fighting against sudden elimination from the O.H.A. race—the Brock is sure to be packed before game-time.

TOWNSEND WINNER OVER TOMMY BLAND

Bout Fails to Provide Excitement For 5,000 Toronto Fight Fans.

TORONTO, Feb. 21.—(CP)—Billy Townsend's reputation for pleasing is further enhanced today in the opinion of some 5,000 Toronto fight fans, who last night watched the Vancouver welter defeat Tommy Bland, Dominion lightweight title holder in a 10-round go.

The bout itself was a drab affair, particularly when four of the preliminaries ended in knockouts and the semi-final was a rousing toe-to-toe slugfest between Ossie Bodkin and Bobbie Lawrence, Toronto bantams.

But Townsend, aggressiveness personified, rushed his opponent around the ring, piercing his defence with solid right and left hooks. He took all but two rounds, Bland coming out of his Shell and using his superior reach to peck out an edge in the fourth and fifth.

JIM BROWNING THROWS LEWIS

St. Louis Wrestler Wins Bout At New York With Scissors Hold.

GAINS "HEAVY" TITLE.

NEW YORK, Feb. 21 (C.P.).—The deadly looping scissors hold Jim Browning has used to hack down many wrestling opponents had landed him to-day in the select ranks of world-title claimants.

The big St. Louis grappled used a series of scissor-grips to wear down the resistance of the Los Angeles strangler, Ed. Lewis, when they met last night in Madison Square Garden, and finally clamped on one hold he could not break. Lewis' broad shoulders struck and stayed on the mat after 50 minutes 57 seconds of heated tugging and lugging. With his defeat went his claim to the world's heavyweight throne, which the New York State Athletic Commission recognized as his.

Lewis was the second title-claimant whipped the past fortnight when Montreal's Henri Deglane suffered a broken collar-bone in a recent match at Boston against Ed. Don George of Buffalo; the American was given the decision and Deglane's lien to the title.

FIGHTS LAST NIGHT

(By the Associated Press)

PHILADELPHIA — Young Terry, Trenton, N. J., outpointed Jimmy Smith, Philadelphia, (10); Eddie Cool, Philadelphia, outpointed Harry Dublinsky, Chicago (10).

NEW HAVEN, Conn.—Kid Cocoa, New Haven, outpointed Louis (Kid) Kaplan, Meriden, Conn. (10).

CLEVELAND—Hans Birkie, New York, outpointed Eddie Simms, Cleveland (10); Paul Pirrone, Cleveland, knocked out Patsy Pollock, Chicago (1); Patsy Perroni, Cleveland, knocked out Joe Doktor, Buffalo, N. Y., (3); Jackie Davis, Cleveland, knocked out Johnny Rich Chicago (3).

PARIS—Young Tunero, Cuba, outpointed Franta Nekolny, Czechoslovakia, (10); Vincente Parille, Argentina, knocked out Casimir, France (3).

PITTSBURGH—Frankie O'Brien, Hartford, Conn, stopped Alabama Kid, Dover, O., (8); Joe Marcus, Braddock, Pa., stopped Maxie Strub, Erie, Pa. (2).

NEW ORLEANS—Battling Shaw, Laredo, Tex., outpointed Johnny Jadick, junior welterweight champion (10), won title.

TORONTO — Billy Townsend, Vancouver, outpointed Tommy Bland, Toronto (10).

INTERMEDIATE O.H.A.—SEMI-FINALS
DOHERTY A.C. (BELLEVILLE) vs. PETERBOROUGH
BROCK STREET RINK
WEDNESDAY, FEB. 22, 8.30 P.M.
Reserved Seats—50c and 35c.
West Side—35c; Ladies 25c.
East Side—25c; Children 10c.
2d-45-4448

IN THE HEART OF NEW YORK

"Convenient to Everything Worthwhile"

● One block from Times Square—surrounded by fine shops, towering office buildings and scores of good theatres. Private indoor entrance to the world's largest subway station. Yet THE LINCOLN, with its 32 stories of fresh air and sunshine, offers you quiet comfort at all times. Each of the 1400 rooms has bath and shower, servidor and radio.

From $3 single $4 double
RESTAURANT : GRILL : COFFEE ROOM
John T. West ..... Manager

HOTEL LINCOLN
44th STREET to 45th STREET • 8TH AVENUE • NEW YORK
Under New Management—A RELIANCE HOTEL

PENNIES

● Here's a way to make pennies count! Thousands of thrifty men have discovered that the "BLUE BLADE" gives more perfect shaves per penny than other blades. We state this positive fact and invite your personal proof. Try the "BLUE BLADE" and see if we are not right.

The "BLUE BLADE" is made in addition to the regular Gillette Blade sold in the green package.

Our Boarding House - - - - - - - - - - - - **By Ahern**

Queen's Juniors Eliminate Petes, Win Round 9-4

Reduced Prices

NIGHTS—Bal. 25c, Lower Floor 35c
Loges 40c, Children 15c
MATS.—Adults 25c, Children 10c

LAST TIMES TO-NIGHT, 7 - 9

HELEN HAYES
GARY COOPER
ADOLPHE MENJOU

A FAREWELL TO ARMS

DINNERWARE TO-NIGHT

WEDNESDAY AND THURSDAY
Another of Those Big Bargain Shows

Note Last Complete Performance Commences at 8.20 p.m.

FEATURE NO. 1

WHAT DID SHE WANT WITH 50 POUNDS OF RAW MEAT?

The chef fainted... and the big town papers blazed with headlines when "Princess Exotica" ordered this simple breakfast sent to her hotel room.

It was the opening gun in one of the greatest publicity campaigns ever devised by Jimmie Bates, master of ballyhoo and bunk

THE HALF-NAKED TRUTH

A million candle power romance loaded with laughter.

With LUPE VELEZ, LEE TRACY, EUGENE PALLETTE, FRANK MORGAN

R.K.O. Picture

FEATURE NO. 2

Trapped... He Waited Minutes That Were Centuries ...Two Knocks That Meant Death for Someone... Who Would It Be!

UNDER-COVER MAN

with GEORGE RAFT
NANCY CARROLL
ROSCOE KARNS
LEW CODY
GREGORY RATOFF

A Paramount Picture

Comedy News

CRICKET TEAMS TIE.

NEWCASTLE, Australia, Feb. 21 (C.P. Cable).—The exhibition cricket match between the visiting English M.C.C. and a team representative of the northern districts of New South Wales resulted in a draw to-day.

The scores were: Northern Districts, 322 and 236 (Beattie 53, Chipperfield 152, Baker 50, Little 117, Bowes three for 64, Brown two for 49, Mitchell four for 62); M.C.C. 354 (Pataudi 94 not out, Wright six for 79).

The M.C.C. was not playing all its first Test eleven players.

EVERYONE IS GOING—

and many are now preparing their costumes for the old-fashioned

Ice Carnival!

BROCK ST. RINK

Next Monday Night

FEBRUARY 27

(In Aid of The Examiner Relief Fund)

CARNIVAL PRIZES

Handsome Prizes will be given to winners in the following classes for best masquerade:—

Comic	Fancy
LADIES'	LADIES'
GENT'S	GENT'S
BOYS'	BOYS'
GIRLS'	GIRLS'

DANCING AFTER 10 P.M.

BUCKLAND CLAN BEATEN 5 TO 2 IN SECOND GAME

McGregor And Calladine Score Only Goals For Blue And White Club.

MAKE GAME FIGHT

(Special to The Examiner)

KINGSTON, Ont., Feb. 21.—Queen's juniors eliminated Peterborough from the O. H. A. race here last night when they scored a sparkling 5 to 2 victory to win the round by the count of 9 to 4. Disastrous first two periods gave the Tri-color five goals and it was only in the last ten minutes that the Petes finally smashed through James' defence and notched two goals.

Queen's played nice hockey in the first two periods and were clearly superior. They ran in three goals in the first period and added two in the second period to put the game and the round on ice.

Score In Third

It was not till after eleven minutes of the third period that McGregor nailed the first counter for Peterborough and two minutes later Calladine scored for the Petes. After that James played sparkling hockey and held out the determined Blue and White squad.

Calladine and Fenton played brilliant hockey for Peterborough and each deserved at least a couple of goals. Sanderson played fine hockey after the first period, but looked rather weak in the first two frames. Jay and Cadd went well in the latter part of the game while Weir worked hard throughout. Johnnie Wing, Lewis and Bryden were best for the Tri-color, with James playing a sensational game all the way.

Queen's Scoring Rampage

Queen's mounted their margin on the round to three when Wing tore in after five minutes and passed to Lewis who beat Sanderson. Twelve minutes later Bryden tallied on a pass from Smith and less than a minute later Lewis scored unassisted.

Starting the second period Wing scored in sensational form less than a minute after play opened and near to end Lewis made it 5 to 0 on the game and 9 to 2 on the round.

Queen's more or less coasted in the last period and played a strong defensive game to break up a flock of determined Peterborough thrusts, finally after eleven minutes, McGregor skated in fast and beat James and two minutes later Calladine bore in fast and scored as James' threw himself out to save.

Peterborough have no reason to feel disgraced over their defeat. They played hard, fast hockey all the way and deserved a great deal of credit for their plucky display.

The teams:

Peterborough: Goal, Sanderson; defense, Cadd and Weir; centre, Calladine; wings, Jay and McGregor; subs, Fenton, Williamson, Burley and Hill.

Queen's—Goal, James; defence, Gibson and Smith; centre, Wing; wings, Bain, Lewis; subs, Crystle, Bryden, McQuay, Pettit.

Referee—Ernie Collett, Toronto.

The summary:

First Period

Queen's—Lewis 5.00
Queen's—Bryden 17.00
Queen's—Lewis 17.50
Penalties—Wing, Bryden.

Second Period

Queen's—Wing 5.00
Queen's—Lewis 17.00

Third Period

Penalties—Pettit, Fenton.
Peterborough—McGregor 11.00
Peterborough—Calladine 13.00
Penalties—Pettit (2), Smith.

RANGERS BEAT ST. PETER'S 2-1

Joe Bailey Breaks Up 1-1 Tie To Give Southenders City League Win.

ICE HANDICAPS PLAY.

A bullet-like drive from the blue line from the stick of Joe Bailey that Fleming had no chance to save and which broke up a 1-1 deadlock gave the Rangers a 2-1 victory over the St. Peter's Juniors in a City League fixture at the Brock street rink last night. Poor ice handicapped the play, making good combination and smart style of hockey almost impossible but at that the two minor league teams put up a fairly decent brand of the ice game.

The first stanza went scoreless although both clans made valiant efforts to score but the sticky ice handicapped all combination efforts and both goalies made many brilliant saves on the individual shots. The Saints lead at the end of the second period when Harry Gainey tallied the lone counter of the game for St. Peter's. Peel of the OBrien outfit handed the Southenders their first goal of the tussle when he batted the puck into his own net from a scramble in front of the net which was followed a few minutes later by Baileys counter and the winning goal.

There was little to choose between the well-matched outfits, both net minders going good, while Kennedy, Wills and Murdoch were going great guns for the Saints and the first forward line with Bailey seemed most effeitive on the offensive for the winners. The game was fairly clean with few penalties being handed out.

Line-ups:

St. Peter's—Goal, Fleming; defense, Gainey and Hallihan; centre Wills and Murdoch; subs., Peel, McCarthy and Crowe"

Rangers—Goal, McCarroll; defense, Gibson and Bailey; centre, Courneya; wings, Watson and Payne.

Referee—Ashmore.

Fields And Corbett Are Eager To Fight

SAN FRANCISCO, Feb. 21. (AP) Their training behind them and keyed up like a pair of race horses, Jackie Fields, welterweight champion, and young Corbett, Fresno challenger, are eager for their 10-round title fight here to-morrow afternoon.

Boxing fandom continued its speculation over the outcome of the first important battle here in nearly 20 years. Thrust into the unusual role of strong favorite over a champion, Corbett continued the popular figure in the eyes of those who back up their judgments with money. Odds of 10-7 with the Fresno southpaw on the long end prevailed, although a shortening up was looked for in some quarters.

The regular drying out process was the order of the day in the two camps with each principal balancing the scales a pound or so over the 147-pound limit. No difficulty in making the weight was anticipated on either side. Each has a $2,500 forefeit posted. The official weighing in will be Wednesday morning.

SPORTS Day by Day

HOCKEY—BOWLING—BOXING
BASKETBALL — OTHER SPORTS

(By C.J.P.)

Those two Peterborough hockey games last night were N. G., which is short for "not so hot." Two slaps across the face in one evening is a little hard to take, but what can you do about it? We weren't so much surprised at the juniors losing, as they faced a mighty tough task going away from home against a team like Queen's and two goals down. But we shouldn't have lost by three markers in that intermediate fixtures in Belleville. I'll keep the Petes stepping to get 'em back in the return playoff tilt at the Brock Wednesday.

* * * * * * *

Not having taken the trip to Kingston, we can't say any more about the game there than what appears in the regular write-up. We've been told by a car-load of good C.G.E. fans who journeyed down that the young Petes had most of the play the last half, and didn't go out without a real battle. That's the stuff. They can't win all the time, and deserve credit for a fine showing this season, considering the lack of ice in January when it was needed most. Congrats, Manager Buckland, Shorty Burgess and kids, you at least cleaned up on the natural-ice centres.

* * * * * * *

It's not so easy to push any bouquets in the intermediates' direction. The team as a whole wasn't playing up to its usual standard. Artificial ice, a larger surface and better-conditioned opponents were the main reasons, but even at that the Petes muffed some swelegant opportunities late in the fray. And when we say "fray" we don't mean "sort of." No, sir, it was a slam-bang Peterborough-Belleville mixup and the boys of both sides didn't spare the rod. It was too much for Ernie Wortley, and both sides objected plenty to his refereeing.

* * * * * * *

The Petes figure they were robbed of one goal and they also maintain another one could not have possibly got in their net except through a sizeable hole in the side of the cage. Take those two off the score-sheet and the count would have been 5-4 and about right, although we again say that the Doherty crew played better hockey. Of course, that means last night only, and we don't think they're a better team. Just a tough intermediate crew, and what a hard-boiled and bloodthirsty couple of thousand followers they have! Oy, oy, we just sat still and hoped no one would ask us where we came from!

* * * * * * *

The first big fuss broke when Pat Calladine, goal-umpire back of the Quinte cage, flashed the light when the puck hit the back bar, as we figured, but the post as the Belleville rush-seaters said. A couple of them grabbed Patrick and threatened to tear him apart right in his little cage. And as he leaned over to tell the referee his version, a couple or three boots—with feet in them—didn't do him a bit of good. Well, to make a sad tale short, the goal was disallowed and Pat was chased with an angry bunch of fans thinking seriously of jumping him, but not thinking fast enough. A couple of cops guarded the next goal-umpire at that end of the rink.

* * * * * * *

We liked the work of Gillespie in goal all through. Red Dallin checked his head off and was dangerous as a puck-freighter too. And then Weir and Ellis went nicely, with the second forward line all working themselves into a lather. Our backchecking wasn't quite up to its usual mark and our defence appeared slow. But then, those D. A. C. boys ankle around mighty spryly, and having the advantage of large ice to which they were naturally quite accustomed.

* * * * * * *

Looking back from the safety of this office, we'll say it was as exciting an argument as one would care to see. Plenty rough all the time, and with the feeling that a few explosions might set things off any minute. That scrap of Creighton's pretty nearly started a general riot, but was confined to players of both sides. Harry Morgan was looking for it all evening and Red certainly flopped him hard. Morgan was "hors de combat" or something and was carried from the ice. He may be seriously hurt. Brother Pete then started another fight by going for Red and they all tangled for a few minutes. Three majors and a million boos, and play was resumed. Poor Mr. Wortley, ex-referee, hadn't a friend in the place—nor did he deserve one.

* * * * * * *

Can we take 'em here tomorrow eve? Yeah, we should. It certainly won't be any cinch if we do it, but that's our opinion and if we can scrape up a few bucks and run into any Belleville rooters up here Wednesday, we're going to lay even money that we cop the round. The Petes will be on home ice, natural not artificial, and on a smaller playing surface. It won't be so easy to go around the defence up at the Brock. The referee won't be jugging the local boys as was the case last night every time the crowd roared disapproval at a hard bodycheck. And then the locals should certainly play better hockey than they did in the Quinte town. Yeah, we'd say they have an even chance of taking the round and thereby grabbing Eastern Ontario honors.

* * * * * * *

Looks like Carters will have to do some tall stepping to trounce Norwood Combines in the E.P.L. play-offs. It was 5-2 for the Kempt crew last night and they easily earned the win. What's the matter, Carters? The Combines have a smart bunch of pucksters but Herb Payne's boys should be pretty fair, too. They meet in the second of this best three-out-of-five series at the Brock Friday, and it ought to be closer.

* * * * * * *

Sport shorts: Schnaider Brothers trophy for the juveniles of the Southend Hockey League is in their window now, and it's a dandy .... S. E. L. play-offs are due to commence at the Brock Thursday .... Quite a few fans from here saw the game in Belleville last night .... And a bunch are expected from the Quinte town here tomorrow .... Kingdon was star of P.C.I.'s 6-1 victory over Normal in junior game last night, scoring four of winner's goals .... City church league games were postponed last night due to soft ice .... Twenty-six rinks remain undefeated in Toronto curling bonspiel.

ENGLISH LINE AND MENIE IN SCORELESS TIE

While Petherick's Defeat Hoards In Final Games Of E.S.H.L.

SUCCESSFUL SCHEDULE.

BURNBRAE, Feb. 21 (Examiner Correspondence).—Before a splendid crowd, but on very poor ice, the 1933 schedule of the East Seymour Hockey League was brought to a close on Saturday afternoon, when Pethericks defeated Hoards, 4 to 1, and English Line and Menie fought to a scoreless draw.

Only four regular Moards' players came in time for the game and with their manager ill, there was no one to arrange for players. The quartette gamely took the ice, and assisted by J. Watson of the Pethericks' team put up a hard game. Later in the period, Little and J. Stevens of the Line team volunteered to help Hoards' and with this assistance they staged a good battle. Pethericks secured a three goal lead in the first on a lone rush by Dorie, another close in shot by G. Kerr, and a nice combination play by D. Watson and D. Kerr, the former counting. Barnum made it four for the northerners, starting the second period, when he netted a rebound, and J. Stevens almost immediately counted for Hoards from a scramble. This ended the scoring though K. Oddie and Gunning tried hard for more goals.

Hoards.—Goal, R. Oddie; defence, Willis and Gunning; forwards, K. Oddie, Little Stevens.

Pethericks.—Goal, Turner; defence, Dorie and D. Watson; forfards, G. Kerr, Southworth, D. Kerr. Subs., J. Watson, G. Petherick, A. Petherick, Barnum.

Referee.—Runions.

Scoreless Draw

In view of the watery ice conditions the Line-Menie tangle was staged as the final scheduled game and not as a play-off encounter as advertised. The goalies were too good for the forwards of either aggregation, but a lot of good hockey was played. Doug, Milne, Tom Little, Rannie and Nelson all played exceptional hockey for Menie, while Shillingiaw, Alec Stevens and Don Peake looked a little better for the Line. These teams are bound to stage two hair-raising battles for the group honors.

English Line.—Goal, Owens; defence, Shillingiaw and Locke; forwards, A. Stetvens, H. Stevens and D. Peake. Subs., E. Little, T. Peake, A. Potts, Fry.

Menie.—Goal, Eagleson; defence, Craighead and Doug. Milne; forwards, A. Stevens, H. Stevens and son; subs., Linn, W. Whitton, K. Milne and Tom Little.

Referee—Dunk. Timer—Fry.

Penalty, Craighead.

The final league standing:

	W.	L.	T.	Pts.
English Line ...	4	0	2	10
Menie	3	1	2	8
Pethericks	2	4	0	4
Hoards	1	5	0	2

The first game of the play-offs between the Line and Menie will be held on Wednesday evening if ice conditions are favorable.

Following out the league policy of giving the public two games for one admission, an exhibition game is to be staged at 7.30 between a picked team from Hoards and Pethericks and a team of Campbellford Juniors. This should provide a real hockey treat, with the scrappy play-off game at 8.45.

SOCCER LOOP DECIDES NOT TO AFFILIATE

Finances Will Not Permit Obligations—Lindsay admitted—Financial Statement.

NEW OFFICERS.

Lindsay was admitted into the Peterborough and District Football Association at the annual meeting of that body, held in the Chamber of Commerce rooms last night. Deloro and Port Hope were not represented.

In reverence of two departed associates of the soccer code—Alexander Campbell, for many years representative of the Quaker Oats football team and one of the best legislators of the game in the city. Also in loving memory of the school boy player—George Bousfield, who played many outstanding games in the school league, with King George School, on the right wing. The company stood in silent testimony of the departed.

The president gave a resume of the year's transactions and the many activities attached to the position on the executive which had been very excellently fulfilled by the men who had given their best in the interest of the scientific code in the city. Over thirty meetings had been held throughout the season. More important had been the local team's victory in Toronto and in the city against Toronto, which had created a true fellowship between the sports. Also the new entry—Port Hope in carrying off the two important trophies.

1933 Officiers

Hon. Members.—Hon. G. N. Gordon, Father Phelan, A. E. Peck, ex-Mayor Holloway, Mayor Denne, Bishop O'Connor, F. Clark, R. M. Glover, Dr. Hammond, Dr. Howson, Dr. McPherson.

President.—David McGregor.

Vice-President.—James Edward.

Second Vice-President.—William Anderson.

Sec.-Treasurer.—Stan. Gillespie.

Assistant Secretary.—D. Anderson.

Auditors—R. Gilmour and Stroyan Leith.

Executive.—W. Harrington, J. Kerensky, Lindsay; A. Frick, G. Farrance, J. Clark, J. Cairns and Ernie Abraham.

Drop O. F. A.

The new executive decided not to become affiliated with the Ontario Association this year, owing to the financial obligations attached to organised football, but were in hearty co-operation to further the interest of the code.

On March 6th, the association will meet to draw up the rules and regulations for the incoming season.

Auditors' Report

The financial statement of the secretary, Stan. Gillespie, was read and adopted. Local expenses amounted to $256.68 and the Ontario Football Association $60.00, which included the sum of $35.00 as affiliation fee. The other amounts being the registration forms throughout the season. There were 102 players registered during the year 1932, and the D.F.A. and O.F.A. got part payment therefrom.

Packers Won In League

Canada Packers won the local championship, and each player received a photograph from the association as a souvenir of their prowess on the field of sport.

C. P. won the Holloway Cup—Injured players' competition.

Port Hope won the Gordon Cup.

Packers won the White Challenge Cup.

Packers won Spalding Cup.

Port Hope won the Father Phelan Charity Cup.

Packers won the Peck Cup.

During the 1931 season the C.G.E. held four of the trophies and Brinton and C.P. one each.

Injured Players' Fund

The out-going executive deserves credit for the splendid achievements accomplished in the Injured Players' Fund. Cup tie gave the sum of $19.36. Balance from last season, 1931—$28.12. Total $47.48. Injured players' accounts amounted to $51.50, which leaves the sum of $19.48.

Spalding Cup showed a loss of 33 cents, while the rest made a favorable balance.

Phelan Charity Cup resulted in St. Vincent Orphanage and Children's Aid $6.40 each.

Local expenses amounted to $256.68; O.P.A., $60.00—$316.68. Receipts received, $384.09; leaving a balance as Injured Player's Fund, $19.48; current balance of P.D.F.A. $47.93. Total in bank and on hand, $67.41.

Regent

ZANE GREY'S Epic Drama of the Winning of the West,

'The Golden West'

with George O'Brien, Janet Chandler, and a cast of Favorites.

Last Times To-Night 7 and 9 o'Clock
Entire Gr. Floor, 25c

STARTS WEDNESDAY

AT REGULAR PRICES
HELP A WORTHY CAUSE—25% OF THE GROSS RECEIPTS GO TO THE EXAMINER RELIEF FUND.

You'll LOVE it!

You'll LIVE it!

AMERICAN MADNESS

Greater Than A Motion Picture!

with WALTER HUSTON

Pat O'Brien — Kay Johnson — Constance Cummings

A FRANK CAPRA Production

A Columbia Picture

SPECIAL ADDED ATTRACTION
MOSE YOKOM AND HIS TEN-PIECE BAND WILL PLAY AT EACH NIGHT PERFORMANCE.

TORONTO "YOUNGS" THROUGH WITH LONG-DISTANCE SWIMS

George May Enter Marathon Event At The Chicago World Fair This Summer.

WILL BE HIS LAST.

TORONTO, Feb. 21.—(CP)—Toronto's distance-swimming Youngs are all but through with the water wars—George deep in a whirl of business and Mrs. George, the former Margaret Ravior of Philadelphia, too much interested in a new household to worry about serious swimming.

Young, the one-time Catalina Kid and winner in 1931 of the 15-mile Toronto exhibition grind, told the Canadian Press today he might enter a distance swim event at the Chicago World Fair this summer but that would be his last effort.

Neither Young nor his wife will enter the Exhibition swims here this year. Mrs. Young, who captured the women's 10-mile C.N.E. swim for the third straight time last August, will train George if he enters the Chicago event.

Interested In Business

Surrounded by clerks and stenographers and guarded by office boys, Young admitted he was more interested in business than in swimming. Organization of two companies has held Young's interest since his marriage late last year and he said he intends opening a garage next month on the lake shore, close to the Lake Ontario course which saw his greatest home-town triumph and all his outstanding defeats.

"If everything goes well at the office I most certainly will enter the Chicago swim," George said. "I have kept in fairly good condition and like the prospect of winning at least one more championship before retiring this summer."

Johnny Walker, veteran coach who handled Young in his 1931 winning effort, will not handle him this year. His wife is George's only trainer now. His manager is Fred MacLean.

CURLING NOTES

The curling schedule for to-night at Charlotte Street Rink provides games for the following rinks: Clegg vs. Morrow, Marshall vs. Turner, Cruthers vs. Foote, Downey vs. Kay, N. Hamley vs. Westbrooke, Richmond vs. Green, Sutton vs. Howden.

GOODNIGHT STORIES

By Max Trell

Napoleon was a corporal,
Napoleon was a king,
When Napoleon wasn't hungry
He never ate a thing.
—Shadow Sayings.

"Don't you know who I am?"

Wouldn't you be surprised if, late at night, you heard noise coming out of the history book that happened to be lying on the desk? I guess you would. At any rate Mij, Flor, Hanid, Yam and our good old friend Knarf (they were all the shadows of real children and their names were spelled backwards) were so surprised that without waiting to be invited, they all went inside the history book.

You cant' imagine the excitement inside the history book. From every page came soldiers and generals and famous men of every country in the world. They were all walking in a great hurry towards a fine big house painted white, with pillars in front. The five shadows wondered what was happening, or going to happen, so Knarf (who was a brave shadow) went up to a little man dressed like a general and asked: "Where are you going, please? I mean, where is everybody going? I mean, why is everybody going into that big white house?"

"You'd better make up your mind what you mean before you start speaking to me," the general answered. "Don't you know who I am?"

"Who are you?"

"I'm Napoleon."

Knarf knew that Napoleon was a great general, and had been the emperor of France about a hundred years ago. But before Knarf had a chance to tell Napoleon that he was sorry he had not made up his mind before he started speaking to him, Napoleon walked off, and entered the big white house.

Knarft went back to the other shadows and told them that he had just spoken to Napoleon, but that Napoleon had walked off without telling Knarf why everybody was going into the big white house.

"Let's go into the big white house, too," Yam suggested.

"No," said Knarf, "we'll have to wait here until someone asks us to go inside." The other shadows were all sad about this because they were sure that whoever lived inside the house didn't know them, and could not ask them to go inside.

"If only we knew somebody," Flor wished. At that moment Mij uttered an exclamation of joy. "There's somebody I know!" The shadows all looked at a man dressed in knee breeches, with silk stockings. The man was carrying a telescope in one hand, and a long map in the other, and he was wearing a black cloth over his shoulders. "Who is it?" they wanted to know.

"Why," Mij answered, "that's Christopher Columbus!"

(Copyright, 1933, K.F.S. Inc.)

THE STARS SAY . . .

By GENEVIEVE KEMBLE

For Wednesday, February 22

A day of particular activity and aggressive attack of affairs in hand is the augury based upon the lunar as well as mutual planetary aspects. But with all the heightened spirit of enterprise and initiative there may be stubborn obstacles and frustrating circumstances to be disposed of before real achievement may be attained. Much determination and perseverance may be required but an acute mental condition should be curbed. There may be advancement or favors in employment. Be careful as to extravagance, excesses and careless use of funds.

Those whose birthday it is may be prepared for an important year, with great spurts of energy and activity despite tenacious obstacles and setbacks. There may be a bereavement or sorrow. Employment may bring advantages, but be careful as to the careless use of funds, extravagances and personal indulgences. A child born on this day may be energetic, resourceful and with keen, but probably disturbed or confused mental qualities, leaning to depression, profound study or introspection.

HEMORRHOIDS OR "PILES" are promptly and thoroughly relieved by the use of Dr. CHASE'S OINTMENT

CAVAN MEETING MUCH ENJOYED

Miss Mary Tinney Presides at Interesting Program For Y.P.S.

DISTRICT NEWS

CAVAN, Feb. 21.—(Examiner Correspondence).—The Young People's meeting was held in Cavan church on Wednesday evening, with Miss V. McKim's side in charge. Miss Mary Tinney presided for the following program: Community singing, with Miss Dorothy Cobley as accompanist; a serial reading, read by Doris Tinney; Ralph Staples spoke on "Miracles." The singing of a hymn brought the meeting to a close.

St. John's W.A.

A social evening, under the auspices of St. John's W.A., was held at the home of G. Cobley on Thursday evening. Ten tables of military euchre were played. Prize winners were Mrs. Geoge Cobley, Roy Lough, L. H. Winslow and Mrs. R. McCamus. Lunch was served and a social time enjoyed.

Institute Meeting.

The February meeting of Cavan's Women's Institute was held at Mrs. Creighton Carr's home on the third Thursday of the month, with a good attendance of members.

The secretary's report showed seven meetings had been held at six homes during the month of January. Acknowledgment was read of bales received at New Liskeard for relief in the northern part of the province. Mrs. Snider read an article on temperance. The treasurer reported a balance of $37.29 on hand.

Mrs. R. S. Staples reported 14 new volumes added to the institute library. Mrs. Smith read an article on "The Art of Being Friendly." There was discussion concerning the adding to the funds of the treasury.

A plan suggested by Mrs. Lloyd Sutton was adopted.

A committee was appointed to arrange for a social evening to be held in the hall in the near future. Mrs. Armstrong showed the "Dutch quilt," which her group had completed. It will be disposed of at the social evening.

Mrs. Kennedy's group will be in charge of the program in March and Mrs. Ray Syer's group will entertain.

Mr. Herbert Syer, South Monaghan was a visitor in Cavan on Thursday.

Trent River

Efficiency League meeting Friday night will be social and literary when the program will be in charge of the Misses Fleda Thompson and Fleda Wildman.

Rev. Mr. Brethen of Norham, will have charge of the services Sunday at Havelock and Trent River. The pastor, Rev. S. A. Kemp, will take charge of the services at Norwood for the Rev. Mr. Cleland, who has been unable to take charge, owing to illness.

Miss Ada McCarthy, of Havelock, spent the week-end with Miss Fern Longmuir.

Miss Jessie Anderson, of Havelock, was a Sunday visitor with Mr. and Mrs. James Longmuir and family.

Mr. and Mrs. W. G. Scott, Norwood road, were Sunday visitors with Mr. and Mrs. Harold Vanvalkenburg, West Seymour.

AUNT FLO TO THE RESCUE . . by ALBERT DORNE

Make sure about "B.O."

DON'T just trust to luck that *you* won't offend. Man or woman, *no one* is safe! Pores are constantly giving off odour-causing waste—a quart daily. In crowded places—close, overheated rooms—others are quick to notice even a trace of "B.O." about us.

Take no chances. Use Lifebuoy and be *sure*. Its creamy, searching lather cleanses so deeply, purifies so thoroughly, that every trace of "B.O." vanishes. Helps protect health by removing germs from hands. Its pleasant, *extra-clean* scent vanishes as you rinse.

A complexion secret

Every night, massage Lifebuoy's pure, bland lather well into the skin; then rinse. Pores are gently freed of beauty-robbing impurities—dull complexions toned and freshened to clear, healthy radiance. Adopt Lifebuoy today.

LEVER BROTHERS LIMITED, TORONTO

Millbrook

Mrs. G. F. Harrington took in the excursion to Toronto for the week-end.

The Centreville Presbyterian Church is observing its one hundredth anniversary this year, and arrangements are already under way for a suitable celebration of the event, special services being in view for June 11 and 18, with details to be announced later.

Mrs. G. Locke has returned to the village after a few weeks' visit with her daughter, Mrs. J. Perrin, Cavan. Mrs. Locke has not yet returned her own home, but is with her daughter, Mrs. J. McKnight, until warmer weather arrives.

Mr. and Mrs. A. C. Darling and daughter, Betty, of Peterborough, were guests of her grandmother, Mrs. (Dr.) E. L. Burnham, on Sunday.

Mr. and Mrs. Kerr and Councillor and Mrs. J. R. Eakins motored to Toronto on Thursday, the two latter returning the following afternoon, owing to Mr. Eakins' ill-health.

Mr. and Mrs. J. Albert Brown and Mrs. Mervan Kinsman motored to Pefferlaw last Tuesday, and were guests of Mr. and Mrs. Fred. Brown. On the return trip, owing to the icy condition of the roads, the party had a narrow escape from the car overturning into the ditch at a point near Lindsay.

BRIDGENORTH.

Miss Meta Thorn, teacher of Branches' School, Smith, spent the week-end at her home, near Omemee.

Mr. and Mrs. Harry L. Jackson and Mr. and Mrs. Donald Jackson, of East Emily, spent Wednesday at the home of Mr. and Mrs. J. R. Mann, Smith.

See "American Madness," the film of the hour, at the Regent Theatre, February 22nd, 23rd, 24th.

Dr. Wood's Norway Pine Syrup

Cold Settled In Chest Caused Racking Cough

Mrs. S. E. Wood, Elmwood, Mas., writes:—"Some time ago I had a severe cold which settled in my chest causing such a racking cough it seemed to tear me to pieces.

I had read about Dr. Wood's Norway Pine Syrup, so I decided to give it a trial. After the first dose I felt relief, and when the bottle was finished my cough was entirely gone."

Price 35c. a bottle; large family size 65c; at all drug and general stores; put up only by The T. Milburn Co., Ltd., Toronto, Ont.

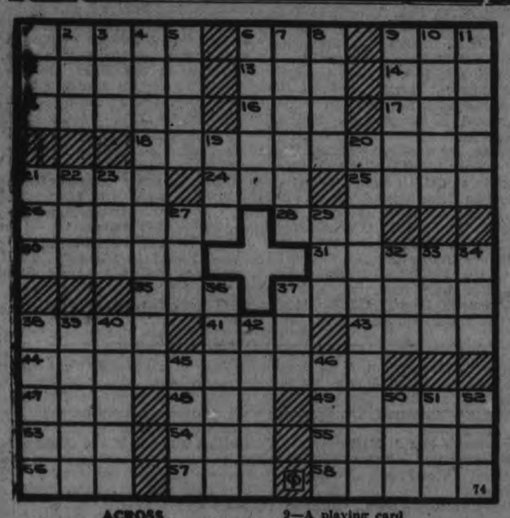

ACROSS

1—Lean
6—Armpit
9—Ocean
12—Kind of duck
13—Brazilian coin
14—Cushion
15—Trials
16—Barrier
17—Past
18—Review
21—Female voice
24—Crude metal
25—Simple
26—Reared
28—Knock
30—Proficient
31—Angry
35—Part of the head
37—Kiloliters
38—Pertaining to the ear
41—Town in Netherlands
43—Understands
44—Feelings
47—Political office holders
48—Policeman (colloq.)
49—Lubricating device
53—Compass direction
54—Ear (comb. form)
55—A watered silk
56—To soak
57—Clear profit
58—Concluded

DOWN

1—Clique
2—Pastry
3—Paid public notices
4—Review
5—Irish
6—Man
7—Thinner
8—Pointe
9—A playing card
10—Impetuous
11—Worship
19—Food fish
20—Indentation
21—Constellation
22—Comrade
23—Bond
27—Greek letter
29—River island
32—Form of to be
33—Golf mound
34—Feminine suffix
36—Distant
37—Japanese coin
38—Species of willow
39—Tight
40—A small diagram
42—Station
45—Sacred picture
46—Volume
50—Covering
51—Before
52—Canine

Answer to previous puzzle

MUGGS McGINNIS — Very Considerate — By WALLY BISHOP

HIGH PRESSURE PETE — The Martyr — By GEORGE SWAN

TILLIE THE TOILER — By Russ Westover

BRINGING UP FATHER — By George McManus

CLASSIFIED ADS POINT THE WAY TO SURE PROFITS

a For Sale—General

LARGE TRUCK LOAD ABSOLUTELY Dry Mixed Wood, $2. 'Phone 278. 24d-50-345A

12" PINE SLABS, $4.50 PER CORD. Mixed, $5; Hardwood, $5.50 per Cord. Hay, $10 Truck Load. Also all kinds of Lumber. H. F. Doig, 2097. 6d-44-4379A

GOOD DRY MIXED WOOD AND Hardwood, orders taken, 2 Dollars up. 'Phone 2409, Renzetti. 6d-46-602A

HOUSEHOLD FURNITURE, INCLUDing Domestic Oriental Rugs, at sacrifice. 302 Margaret Avenue. 2d-44-562A

MIXED WOOD, $2.00. HARDWOOD, Cut, $2.25 per Load. Stephenson, 'Phone 2676W 6d-46-4447A

NUMBER OF AMBEROLA RECORDS. Apply 546 Bethune Street. 3d-45-671A

ELECTRIC RADIO, SIX TUBES, Floor Cabinet, Sixle Dial, Tone and Volume Control, Dynamic Speaker, Thirty Dollars, private. A. Roach, 55 Arundel Avenue, Toronto. 1d-44-676A

ONE GOOD COOK STOVE, ONE Steel Bedstead, Springs and Mattress. Apply 205 McGill Street. 2d-45-677A

BABY CARRIAGE. APPLY 154 RUbidge. 3d-45-647A

PRIVATE SALE OF HOUSEHOLD Furniture. 568 Bethune. 3d-46-683A

b For Rent—Houses and Apartments

TWO UNFURNISHED ROOMS, $6 A month; 10 minutes from C.G.E. 'Phone 3137W. 2d-44-543B

FURNISHED BEDROOM. APPLY 299 Bethune Street. 2d-44-562B

TWO FURNISHED OR UNFURNISHed Rooms. 'Phone 1557J. 3d-46-674B

SIX-ROOMED MODERN HOUSE, Electric Stove. 193 Murray. 3d-46-684B

$18.50—6-ROOM BRICK, PARK AND Bolivar. $20—5-Room Apartment, hardwood floors, Stewart Street. A. E. Thompson, 255 Reid Street. 1d-44-662B

THREE ROOMS, SUIT COUPLE. 77 Park Hill Road. 3d-46-680B

BED - SITTING-ROOM, GROUND Floor, Furnished; gas, heated. 308 Stewart. 3d-45-639B

APARTMENT. SUNPORCH, GAS, hardwood floors. 306 Stewart Street. 3d-45-653B

THREE UNFURNISHED ROOMS, 'Phone 1824, after 6 p.m. 3d-45-657B

NEW 6-ROOMED HOUSE, ALL MODern. 'Phone 2461. 3d-45-666B

MODERN HOUSE, WITH GARAGE; best of condition. Possession April 1st. 'Phone 1700W. 3d-44-561B

ALL MODERN BRICK HOUSE, Seven Rooms; hardwood floors, garage, Frederick Avenue. Possession to suit tenant. Rent $35. Phone 46. H. J. McCannan. 3d-45-645B

HOUSE, 408 BELMONT AVENUE (corner Belmont and Weller). Apply 437 George Street. dtf-3199B

THREE UNFURNISHED ROOMS, Two Down and One Up, 617 George Street. 3d-44-635B

HOUSE, ALSO FURNISHED HOUSEkeeping Rooms; central. 'Phone 2687W. 3d-44-645B

FRONT FURNISHED ROOM, CENtral; also garage. 2509W. 3d-44-640B

APARTMENT D, NOVA SCOTIA Apartments. Possession 1st November. Apply 437 George Street dtf-B

HEATED APARTMENT IN GRAND Central Building. Possession arranged. Apply 437 George Street. tf-B

BUNGALOW FOR RENT, DESIRABLY situated in the West-end. Possession can be arranged. Apply 437 George Street. dtf-3418B

b For Rent—Houses and Apartments

HOUSE, NO. 336 RUBIDGE STREET, now being redecorated throughout; new oak floors and hot water heating. Apply 437 George Street. dtf-B

c For Rent—General

FOR RENT — STORE AT 136 HUNter Street. Immediate possession. Apply 437 George Street. dtf-1712C

GARAGES TO RENT—CONVENIENT to Downtown Offices and Stores. Apply 437 George Street. dtf-1092C

ONE HUNDRED ACRE FARM. Ploughing done. Write Box 672, Examiner. 5d-48-672C

STORE, NO. 173½ SIMCOE STREET. Immediate possession. Apply 437 George Street. dtf-1397C

f Boarders Wanted

TWO FRONT ROOMS, WITH OR without Board. 356 Stewart Street. 'Phone 3269J. 3d-46-681F

ROOM AND BOARD, WEST-END; home privileges. 'Phone 1877J. 2d-45-687F

g Help Wanted, Male

CHEESEMAKER WANTED FOR Small Factory, about Ten Patrons. State salary per month and experience. We furnish all supplies. Henry Puffer, R.R. 2, Lakefield. 6d-44-4370G

j Employment Wanted

PAINTING, PAPERING, GRAINING— Winter Prices. Jack Smith, 'Phone 1657J. 2d-44-670J

WASHINGS TO DO AT HOME. Child's Cot for Sale. 632 Union. 2d-45-675J

WANTED — A FEW DAYS' WORK to help pay my Rent. If I don't get it, I will be put out of my home, with my family. Apply 'Phone 2661. 3d-44-638J

MARRIED MAN DESIRES WORK IN Garage, Experienced; salary $8 per week. Write Box 4451, Examiner. 2d-45-645IJ

MARRIED COUPLE (CANADIAN) desire Work on Farm, life experience. Write Box 4453, Examiner. 3d-46-4453J

q Wanted

WANTED — LIVE POULTRY, BETter prices. 'Phone 3573J. M. Florence. 26d-46-312Q

WANTED — SMALL FARM, SUITable for Poultry and Gardening. Write Box 4452, Examiner. 2d-45-4452Q

PAINTING, PAPERING, GRAINING, Etc. George Hawke, 1549. 3d-45-664Q

SIX OR SEVEN ROOMED HOUSE, Modern, west of Aylmer and north of Perry Street, from $3,000 to $2,500. Cash if suited. Confidential. Write Box 654, Examiner. 3d-45-654Q

NUMBER OF SAP BUCKETS. WRITE Box 673, Examiner. 3d-46-673Q

WANTED—GOOD STOCKER CALVES. 'Phone 207 ring 14, Millbrook. 3d-45-648Q

WANTED — 40 HEAD DURHAM Cattle, 2 years old. 'Phone 43 ring 14, Omemee. Joseph Piggott. 2d-44-646Q

WANTED—LIGHT DELIVERY TRUCK or Coupe, in Exchange for Milking Machine, with Gasoline Engine; everything complete, ready for Milking; new, with factory guarantee. Will pay cash difference. Write Box 668, Examiner. 3d-44-636Q

LIVE FOWL WANTED. 'PHONE 1731F. S. Levine. 26d-50-4325Q

BLACK WOLVES DOGS OFFSPRING

Claim Is Made By Indians Of Batchawana District Of Ontario.

BOB BECK DIFFERS.

SAULT STE. MARIE, Ont., Feb. 21 (C.P.)—Is the black wolf, specimens of which have been taken in Algoma district during the past three years, an imported species, or, as claimed by Indians in the Batchawana area, the offspring and descendants of a big black Newfoundland dog?

Wolf experts are divided on the question.

It is claimed the dog has been seen with the wolves while they were on their pilgrimages of destruction in the Batchawana deer yards. Residents of the area have killed wolves which were almost black along the back and legs, and have been paid the bounty on them.

Bob Beck, the Searchmont wolf trapper, who has taken 18 wolves in the Ranger Lake game sanctuary during the year, has not seen any black wolves there. In the Sault to-day with his 18th pelt Bob says: "Dogs and wolves will not mate, all arguments to the contrary notwithstanding." Bob knews his wolves.

Hockey Gossip

CHURCH LEAGUE

The two Church League Hockey games that were to have been played last evening and which were postponed, are being played tonight as follows:

7-8 St. James' vs. All Saints' Juveniles.

8-9 Knox Junior vs. All Saints' Juniors.

m Lost

LADY'S YELLOW GOLD WRIST Watch. Finder please call 3848. Reward. 3d145-660M

SMALL LIGHT TAN AND WHITE Female Hound. 'Phone 3582 3d-45-667M

q Wanted

MARKET PRICES PAID FOR BALED Hay and Straw. Canadian Packing Company. 'Phone 1745. 3d-44-4425Q

o Live Stock

TWO SHORTHORN BULLS FOR Sale, 14 months old; T.B. tested herd. M .H. Pimmett, Indian River. 3d-44-627O

THREE HOLSTEIN SPRINGERS. Apply R. Sanderson, Chemong Road. 3d-45-651O

t General Notice

ELECTRICIAN (QUALIFIED) ALL Classes, reasonable charges. Estimates free. All work guaranteed. 'Phone 2464W, 470 Bolivar. J. W. Gimblett. 8d-30,3,6,10,13,17,20,24-314T

WE REPAIR FURNITURE AND Store Fixtures Epps' Woodworking Company, 32 4J. 3d-46-685T

READ THE WANT ADS.

THEATRES

AT THE REGENT

"AMERICAN MADNESS"

One of the most compelling screen dramas of the 1932 season will make its bow to Peterborough audiences, when Columbia's "American Madness" opens a run at the Regent Theatre, beginning Wednesday of this week.

Considered tremendous in scope and of sweeping power, "American Madness" is a film that strikes at the vitals of present-day America.

Walter Huston, whose reputation as one of the greatest actors on the American screen is unquestioned, has the feature role of a strong clear-thinking banker whose courage and faith in people leads him successfully through a run on his bank and an attempt to break up his home.

"American Madness" has a superb supporting cast, headed by Constance Cummings, one of the most talented and charming of the younger screen actresses. Pat O'Brien, who made the role of Hildy Johnson in "The Front Page" an unforgettable one, plays the part of an ex-convict whom Huston has given a chance to make good in his bank. Kay Johnson, noted for years as one of the most popular stage actresses on the West Coast, and remembered for her great performance in "Dynamite," is cast as Hustons' wife. Popular, talented Gavin Gordon is the heavy.

Critics all over the country have praised "American Madness" for the timeliness of its plot, bringing to the screen, as it does, the dramatic situation that has touched the lives of everyone in the world in the last two years or more.

Robert Riskin, the author of the original story, is considered to have done a superb job of weaving against the complicated background of a great bank, the poignant story of a man who forestalls the ruin of his bank and of his home, by his definite, courageous vision.

The picture was directed by Frank Capra, known to the movie public for his directoral work in such popular successes as "Dirigible," "Flight," "Submarine," "Ladies of Leisure," "Forbidden," and "Rain or Shine." The entire picture reflects the movement and power that always stamp a picture of Capra's talented efforts.

Not to be ignored is the fact that "American Madness" is mounted in a spectacular fashion, with the largest sets ever built at the Columbia studios and the largest number of "extras" participated in the stirring scenes of the bank run. Columbia officials consider this picture the greatest dramatic spectacle they have ever made.

AT THE CAPITOL

"A FAREWELL TO ARMS"

This is the type of feature that is tragic in its essence, and yet stirring, compelling and quite unforgettable. The art of Helen Hayes, the little star of "The Sin of Madelon Claudet" and of "The Son-Daughter," makes it wonderfully real, and Gary Cooper, possibly stirred to new heights by the art of his companion, rises to new heights in this picture.

War makes its menacing and sinister background. Death drops from the skies in terrible and graphic form in one of the scenes; but the war, as it affects the morals and ethics of those who take part in it, is the theme of the picture.

"This, too, is the war. Without the war, you would have been married in God's house; is it not so?" asks the kindly little Italian padre who cares for the two young people, ensnared by the slime of Mars and his minions.

The majority of recent talkies have pictured immorality of some type or another, and many of them gloss it over with fine reasons and happy endings. "A Farewel to Arms" is an exception. The girl, Catherine Barclay (Helen Hayes), throws her cap over the windmill, it is true, and that in a regrettably hasty fashion, but the finale of the story does not mitigate or change the punishment for sin. This tale is nearer being an old-fashioned moral lesson than has been seen here in many moons.

Gary Cooper is Frederic Henry, the tall and dashing hero, and Adolphe Menjou is as remarkable as always in the role of the master-surgeon, Major Rinaldi, who thinks only of the man, his friend, and too little of the woman. Without him, the tale would have ended happily. This little man never lets a part down. It matters not what his role, he performs nobly and adequately. He is really a very satisfying actor.

Something that will be of intense interest to those who care for remedies for present-day conditions is the short, eloquent and very earnest talk on Technocracy that precedes the comedy, which is a funny one.—Jeanette.

z Dressmaking

DRESSMAKING— LILY BEATTY, 261 Perry Street. Coats, Dresses, Suits. All prices reasonable. 3d-46-688Z

y Salesmen Wanted

SALESMEN WANTED — CITY OF Peterborough. Elderly Men preferred; good line, liberal commissions. Economy Products, 20 Glenelg E., Lindsay Ont. 2d-44-663Y

SWAPS—BARTER.

WILL EXCHANGE 45 SHARES Barries Ltd. Preferred and Common Stock for anything reasonable. 'Phone 3090. 8d-21,23,25-1440

$26,000 PLACED IN ESTIMATES FOR THE POLICE

(Continued from Page 1)

back to an efficient basis," the Chief declared further. "This is a serious matter and should not be treated lightly, for we are faced to-day with dangers the public little dream of. Into our hands and keeping are placed not only the material possessions of the people, but their very lives depend on our appreciation of our oath of office."

Unpaid Taxes.

Mayor Denne met Chief Newhall's request, that the police estimates must be increased, by drawing the Commission's attention to the fact that last year there were $160,000 in unpaid taxes in the city, and that every economy must be practised to keep the tax rate so that the citizens, many of whom have been sorely affected by the depression may be able to pay their taxes. "A lot of citizens have worse clothes than the police, and some of them are forced to get them from the relief store," he declared.

A resolution unanimously passed the Commission, finally, recommending to the City Council that 12 police officers, a chief constable, and a police matron are absolutely required on the police force, and that the estimates for 1933 be $26,000.00.

"Getting Hot" Judge Says.

But before this resolution resulted from the meeting, Chief Newhall and Mayor Denne had tossed many hot words across the table in the keen debate. Once Judge Huycke, chairman of the Commission, who with Magistrate O .A. Langley, the other member of the Commission, was left on the outside of the main argument on the estimates, deemed it wise to interject. "Now, gentlemen," he said, "don't you think you are getting too heated?"

Judge Huycke was re-elected chairman of the Commission at the outset of the meeting. Studying Chief Newhall's report of the department for 1932, Judge Huycke declared, "Peterborough should be congratulated on its record for the past year, for all recent years, but particularly for the past year. We have very little crime here compared with other cities, and it should be a subject of great pride. There is a lack of serious crime, in fact a lack of all manner of lawlessness.

"Our citizes are mainly peaceful and law abiding" he said, "but of course there are some exceptions."

Praised Police Force

He praised the energy and faithfullness of the police. "A great many people believe that the police record is shown in the number of arrests" he stated. "Of course this is wholly incorrect. It is in preventing crime and in safeguarding citizen's property that the main duty of the police exists and this does not show in the number of arrests."

While most citizens are wholly satisfied with the efforts of the police, he said that it was a fact that the city is not properly policed.

"That is because we have insufficient police" he explained, "and in these times it does not seem probable that we can have a sufficiently large force." He concluded by stating he had heard from outside points strong commendation of Chief Newhall and his force, and that among Toronto police Peterborough is looked upon as having one of best police chiefs and forces in Ontario.

Chief Explains Need

Explaining why he was recommending that the police departments estimates for 1933 be $27,417.00, Chief Newhall said that much supplies required by the force last year could not be purchased because the estimates passed last year were not sufficient to permit of their purchase. "Particularly is that true of clothing" he commented.

Two hundred and fifty dollars were spent last year in meals for prisoners and he complained that although this was included in the court costs levies by the Magistrate the department did not get credit for it. "It goes into the city treasury and stays there," he explained.

Magistrate Langley—"You didn't get any new cars last year?"

Chief Newhall—"No we couldn't. The estimates wouldn't permit it."

Need New Car

Judge Huycke—"How are the cars now?"

Chief Newhall—"The Dodge has gone 50,000 miles and it will be a great expense this year because of needed repairs. The Ford will do. Last year the upkeep for cars was more than $1,100.00.

He explained that the department had four bicycles that were used for night patrols and that this year at least one new bicycle must be purchased. All this required that the estimates must be increased above those of last year, he said.

Mayor Denne — "Under present conditions you will be lucky if you get through $26,000.00 Everyone is having a tough time making ends meet. Everyone is being forced to get along on less, and the police department will have to also. That is the stand that everyone is taking.

Double-faced People

Chief Newhall said that there must be a lot of double-faced people" because many had come to him and told him that the police department must be kept up to standard at all costs."

Mayor Denne—"Relief alone will cost us $150,000 this year."

City Clerk Armstrong—"I think it will run higher than that Mr. Mayor."

Mayor Denne—"Where are we going to end with it?"

Chief Newhall — "You'll have people on relief for the next 50 years. Some of them have admitted to me that relief is making them lazy and they don't want to work even when they can get a job."

Relief Spoils Character

Judge Huycke — "That's the trouble. The British dole is spoiling British character."

Mayor Denne—"Under such circumstances, the city is out now to reduce all civic expenses and every department will get its share of cutting. There's a petition out now to slash everything."

Chief Newhall—"I know where the petition is coming from. It is from Bell and Henderson, fellows that were kicked out of Council and not supported at the election, and some of Mr. Tuggeys followers are backing them."

"Board Lacks Courage"

He charged that members of the Board of Health lacked courage. "Why don't they get after the right man and not try to browbeat a defenceless girl," he declared. "They havent enough courage to come out after the right man. They are hiding behind a woman's skirts. I'd jump in the river before I'd do that."

The discussion was led back to the clothing of the department. "I have only four men who have had new clothes last year" Chief Newhall explained. "Even my own clothes are shabby and nearly worn through. Every man required an overcoat last year, and I only could get four. All the men's uniforms are threadbare and unless we can soon manage to get new ones they will be walking around the streets like scarecrows. I was ashamed of their appearance at the last court."

Judge Huycke—"That isn't a good advertisement for the city."

Chief Newhall—"They all need new tunics."

Mayor Denne commented that regardless of the lack of proper uniforms for the police, many citizens—"Good decent citizens, mechanics and others, are averaging little less than $8 a week and yet they are striving to live on it and keep their heads above water."

Chief Newhall "But the police force must be maintained."

Mayor Denne: "I'll admit that, but where is the money coming from. We must make economies, and you'll have to get along as best you can."

Chief Newhall replied that the local police force had never received the proper scale of wages.

Mayor Compares Wages

Mayor Denne: "Inspector Reid is getting more than Tax Collector Green, and so is Meagher. I'm not finding fault, remember, but if this keeps on you'll have to get along on a lot less and there will be more cuts. Last year we have $160,000.00 in unpaid taxes, and we must try and keep the taxes down so that people can pay."

Chief Newhall: "That's not my fault."

Mayor Denne: "Every man is straining every point and cuts will have to be made here as in other cities."

Chief Newhall commented that there was much talk of what Windsor had done, but he said Windsor had not cut its police. Mayor Denne insisted that Windsor had.

Reduce Force or Salaries

Mayor Denne: "It is up to you whether you cut the number of men or cut the salaries."

Chief Newhall: "This city's force is paid less than any other force of similar size. Why the Provincial constables get $400 more than our first-class constables and more than our sergeants."

Mayor Denne: "We're not dictating to the Province. And, another thing the police job is easier here because we haven't got the foreign element of other places. This is not a personal matter with me, but I know you'll never get more than $26,000.00 this year. If we can't get the taxes in, you won't have any police force."

Chief Newhall: "In that case I would suggest that the cars be put away and the men go around on foot as they used to do. As far as the uniforms go, the men will have to put up with what they have."

Judge Huycke: "Could you make them do?".

Ashamed of Uniforms

Chief Newhall: "I'm ashamed of them. They're next to rags."

Mayor Denne: "A lot of people have worse clothes than they have and some are getting them from the relief store. Some men are living on greatly reduced salary; men who own their own homes. I would suggest a ten per cent. reduction for the whole force. You've always got the best of co-operation from me."

Chief Newhall: "Not always."

Mayor Denne: "Not always. What do you mean? I'd like you to qualify that."

Chief Newhall: "You cut the estimates last year. That's not co-operation."

More Cuts Coming

Mayor Denne: "I'll move that the estimates be $26,000.00. You won't get any more co-operation. Every city official was cut last year and they will all get a bigger cut this year."

Chief Newhall said he had nothing to do with citizens in other walks of life. "But when I get a good police force, you try to break it up," he charged.

Mayor Denne: "That's not fair."

Chief Newhall: "It is fair."

Mayor Denne: "That is not fair. You can knock me if you like."

Judge Huycke: "Gentlemen, don't you think you are getting too heated now?"

Chief Newhall: "Well, there are my recommendations and I have given them a great deal of thought and study. Everything in them is badly needed."

Judge Huycke: "I think you have, Chief; but the Mayor also believes what he says."

"Keeping Loafers"

Chief Newhall said that the depression had not passed him by without badly depleting his savings. "And then we have to keep a lot of lazy loafers who didn't save when they had jobs," he declared. "And now we have to keep them. And some aldermen are encouraging them."

Judge Huycke: "That's unfortunate; we have enough troublemakers without the aldermen taking part in it."

Chief Newhall said it was true and stated: "Come out on the street now, and I'll show some of them at it."

Judge Huycke: "I'm not going to urge any increase in the estimates this year."

Fix Estimates

Magistrate Langley: "I move that we report to the City Council that twelve policemen, a chief constable and a police matron are absolutely required on the force, and if the Mayor won't go any higher that the estimates be $26,000.00."

In reply to the Mayor, Magistrate Langley said, "Yes, I know what you are facing."

Mayor Denne outlined some of the difficulties facing the man in the street, and Judge Huycke said, "In view of what the Mayor says, I favor fixing the estimates at $26,000.00."

Magistrate Langley: "We are not even sure of getting that."

Judge Huycke: "I think that will go through all right. It is only fair that the force should get that much."

Magistrate Langley: "Then what about clothes and cars?"

Chief Newhall stated that if the force were reduced to $26,000 then it would be necessary for him to see that the cars be only used when absolutely required.

It was passed unanimously that the estimates be $26,000.00.

Magistrate Langley: "What will we do with the estimates submitted by the Chief Constable?"

No Reflection on Chief

Judge Huycke: "Those estimates are no reflection on the Chief. These are the estimates submitted by the Police Board, but in view of conditions we have fixed the estimates at $26,000.00."

Chief Newhall commented that the Mayor had spoken of cutting wages. "The police department," he explained, "has already volunteered a cut in salary because each man is giving two days' pay a month to relief."

Mayor Denne: "The firemen were cut five per cent. last year, and all civic employees were cut last year five or ten per cent., and they will be cut more this year. If the police department is not cut, it makes bad feeling between the other departments."

Chief Newhall: "Put them out all night on police duty. Let them encounter the cold and dangers of tramping beats and they would soon be glad they weren't policemen."

The meeting then adjourned.

The Chief's Estimates

	Estimates 1932	Estimates 1933
Salaries	$22,557.00	$22,567.00
Police Commission and Secretary	350.00	350.00
Telegraph and telephone	400.00	400.00
Clothes and equipment	1,200.00	1,200.00
Upkeep of police station, light, heat, etc.	400.00	400.00
Printing and stationery	250.00	250.00
Postage	60.00	60.00
Incidentals	300.00	300.00
Upkeep of cars and bicycles	1,300.00	1,300.00
Insurance on cars	250.00	250.00
Meals for prisoners	.....	250.00
Total	$27,067.00	$27,417.00
Cut by City Council	$36,000.00	
Payments	25,999.84	

Salaries

Chief Constable	$2,609.50
Inspector Reid	1,909.50
Detective. Sgt. Meagher	1,909.50
P.S. Wigg	1,673.00
P.S. Thomas	1,636.50
P.C. Deannard	1,573.00
P.C. Thompson	1,536.50
P.C. Naples	1,536.50
P.C. Puffer	1,536.50
P.C. Wheeler	1,536.50
P.C. Piercy	1,500.00
P.C. Stevenson	1,500.00
P.C. Carey	1,500.00
Police Matron	700.00
Total	$22,657.00

VALUABLE FARM FOR SALE.

TENDERS will be received by the undersigned for the HOMESTEAD FARM of the late BYRON WILLIAMSON, Lot 6, Concession 12, North Monaghan one of the finest Farms in Peterborough County, three miles west of Peterborough, close to the Provincial Highway. Good Brick House, fine Barns, Stabling, etc.; all Land cleared, rich clay loam, well fenced, good water. Immediate possession. 125 Acres more or less.

The highest or any Tender not necessarily accepted.

For further information, apply F. D. KERR, K.C., or FREDERICK CAMPBELL, Executors of the estate. 4d-18,25,4,11-4418

AUCTION SALE OF CONFECTIONERS' EQUIPMENT AND CHATTELS.

I have been authorized to Sell the Equipment and Chattels of the MARATHON CAFE, at 331 George Street, Peterborough, on Friday, the 24th Day of February, at 2 p.m. The said Goods will be Sold subject to a Reserved Bid, and include the following among other articles: 1 Fletcher Soda Fountain, 1 Baker Soda Fountain, 1 Frigidaire Ice Box, 1 Bottle Cooler, 1 Ice-cream Box (General Motors), 1 Steam Table, 1 Ice-cream Machine, 1 Ice Cutter, 1 Large Coffee Maker, 1 Electrical Motor, 5 Show Cases, 1 Cash Register, 1 Office Desk, 1 Set Scales, 12 Tables, 12 Settees, 6 Ice-cream Tables, 12 Chairs, 14 Looking Glasses, 1 Kitchen Coal Range, 1 Gas Stove, 1 Marble Slab, Quantity of Dishes, Cutlery, Kitchen Utensils, 3 Electric Fans, 5 Electric Fixtures, Candy Machinery, and Stock in Trade.

W. J. HANCOCK, Auctioneer. 3d-15,20,23-4378

Railway Time-Tables

CANADIAN NATIONAL RAILWAYS TIME-TABLE.

Trains Operate Daily (Except Sunday) on Eastern Standard Time.

(Corrected to Date.)

Train No. 11, 8.35 a.m.—For Lindsay, Orillia, Midland, Toronto, Hamilton, Buffalo, London, Windsor.

Train No. 92, 12.01 p.m.—For Port Hope, Toronto, London, Chicago, Buffalo, and New York. Connects with Capitol City train for Ottawa. Leave 1.45 p.m.—For Lakefield.

Train No. 93, Leaves 4.42 p.m. — For Lindsay, Toronto, and connects with "International Limited" for London, Sarnia, and Chicago with the "Toronto" for New York and Philadelphia, and also makes connections at Toronto for North Bay, New Liskeard, and Cochrane.

Train No. 12, 8.30 p.m.—For Keene, Hastings, Campbellford, Belleville, and makes connections for Kingston, Brockville, Montreal, Boston, and the Maritime Provinces.

CANADIAN PACIFIC RAILWAY

(Corrected to Date.)

Going East—

7.50 p.m.—Indian River, Norwood, Havelock. Daily except Sunday.

11.35 a.m.—Havelock, Tweed, Smith's Falls, Ottawa, Montreal, Quebec, Boston, and New York. Daily except Sunday.

11.05 a.m.—Sunday only to Havelock.

1.53 a.m.—Havelock, Tweed, Kingston, Perth, Ottawa, Smith's Falls, Montreal, St. John, Boston, and New York daily.

Going West—

5.16 a.m.—Toronto, Guelph, Goderich, Hamilton, Galt, Woodstock, St. Thomas, London, Chatham, Detroit, Chicago, and New York daily.

7.15 a.m.—Toronto, Hamilton, Brantford, Buffalo, New York, Galt, Woodstock, London, Chatham, Detroit, and intermediate points. Daily except Sunday.

10.10 a.m.—To Lindsay and Bobcaygeon.

2.50 p.m.—Toronto, Hamilton, Buffalo, Rochester, Boston, Woodstock, London, Windsor, Detroit, Chicago, and intermediate points between Peterborough and Toronto. Makes connections with the Trans-Canada Limited for Winnipeg and Vancouver. Daily except Sunday.

5.45 p.m.—Sunday only for Toronto and points West.

DAVIS-THOMPSON COMPANY
Insurance and General Agency
433 GEORGE STREET - PHONE 40

Toronto Savings & Loan Co.
437 George Street, Peterborough
SAVINGS DEPARTMENT
4%
Interest Paid Half-Yearly on Deposits.
Every facility and convenience is afforded to Depositors.
INVESTMENT DEPARTMENT
This Company's Debentures provide Safe and Profitable Investment for sums of $100 and upward. These Debentures bear a Special Rate of Interest depending upon the term of Investment.
SAFETY DEPOSIT BOXES FOR RENT
W. G. MORROW, Managing Director.
Office Hours: 9 a.m. to 4 p.m.
Open Saturdays Until 5 p.m.

SCOTT'S SCRAPBOOK - - By R. J. Scott

GRAB BAG

What is the capital of Japan?

Who originally designed Washington?

Who wrote "Gulliver's Travels?"

Correctly Speaking—

Never put and before etc. Say "Pillows, flags, posters, etc." Not "Pillows, flags, posters, and etc."

Words of Wisdom

God surely esteems the growth and completing of one virtuous person, more than the restraint of ten vicious.—Milton.

To-day's Horoscope

Persons born on this day do not skimp nor shirk performances of duty or contract, but rather give more than they are expected to.

Answers to Foregoing Questions

1. Tokio.

2. Pierre Charles L'Enfant, French engineer, in 1791.

3. Jonathan Swift.

TWO MEMBERS RESIGN POSTS

R. Crawford's and F. J. Squire's Actions Mean Possible Election For Havelock Board.

WOMAN MAY RUN.

HAVELOCK, Feb. 21 (Examiner Correspondence).—At the recent meeting of the Village School Board, the resignations of thte former chairman, F. J. Squires, and Robert Crawford were read and accepted. The two aforementioned, it is alleged, resigned as a result of charges made by one of the other members that there was underhand work in connection with the applications received for the position of caretaker, only two of which were read, while three applications had been made.

A small amount of routine business was disposed of and the accounts ordered paid.

The village council will be notified of the vacancies on the board, at the regular meeting to be held here the first Monday of March, and will make arrangements for holding nominations and, if necessary, an election, should more than the required number be nominated and qualify for the positions on the Board.

There are rumors afloat to the effect that a woman is likely to be nominated for one of the vacancies, and should such be the case she will likely be elected, as it has been felt for some time that at least one woman should be on the School Board here.

Weddings

PUGH—METCALFE.

NORWOOD, Feb. 21 (Examiner Correspondence).—A pretty wedding of local interest was solemnized at the United Parsonage, Castleton, February 14, by the Rev. Mr. Hinton, when Miss Bertena Metcalfe, daughter of the late James Metcalfe, Hastings Road, was united in marriage to Mr. Walter Pugh. The young couple are spending a short honeymoon in Toronto, Hamilton, and Queenston, and on their return will reside on the Metcalfe farm, Hastings Road.

A host of friends and neighbors extend their heartiest congratulations and best wishes.

Obituary

MRS. ETTA CAIN.

OMEMEE, Feb. 21 (Examiner Correspondence).—The funeral of the late Mrs. Etta Cain took place from the home of her brother, Robert Hayes, recently.

The deceased was the daughter of the late Mr. and Mrs. Robert Hayes and wife of the late Daniel Cain, who predeceased her twenty-eight years ago. The late Mrs. Cain spent almost her entire life in this locality, and in Bobcaygeon. She is survived by two sisters, Mrs. Johnson of Brandon, and Mrs. D. Dick of Omemee; also two brothers, Jim Hayes and Robert Hayes, Omemee.

The Rev. Mr. Stewart of Toronto, a relative of the family, conducted the funeral service. Interment was made at Bobcaygeon Cemetery.

The pall-bearers were: Messrs. E. Hayes, A. Hayes, E. Anderson, H. Best, H. Dick and H. Hayes.

MRS. VICTORIA NICKLE
(Examiner Correspondence)

MARMORA, Feb. 21.—The funeral took place here on Monday of a well known former resident in the person of Mrs. Victoria Nickle. Deceased passed away on Saturday after an illness of long duration at the residence of her sister, Mrs. Sarah Chambers, 5th Concession of Thurlow township, where she had resided for the last fifteen months.

The late Mrs. Nickle was a faithful member of the United Church and throughout her life evinced a particular interest in Sunday School work. She was born in Marmora Township and was a daughter of the late David and Margaret Hamilton, pioneers of North Marmora.

She was the second wife of the late James Nickle of which marriage there were no children. She is survived by two sisters, Mrs. Sarah Chambers of Thurlow Township and Miss Emma Hamilton of Belleville. A large number of her old neighbours and friends assembled in St. Andrew's United Church Marmora for the funeral service which was conducted at 3 p.m. by the Rev. W. R. Merrick of Cannington assisted by the Rev. C. W. Hollingsworth, pastor. Interment followed in Marmora Protestant cemetery.

MRS. J. A. SEXSMITH.

HAVELOCK, Feb. 21 (Examiner Correspondence).—In the death of Mrs. J. A. Sexsmith, beloved wife of John A. Sexsmith, former M.P. for this county, who died at her home in Belmont early Saturday morning after an illness of more than a year's duration, the whole community has sustained a great loss, and particularly the Institute of which Mrs. Sexsmith was an ardent supporter.

For a number of years, the late Mrs. Sexsmith was president of Belmont branch, and in that capacity was untiring in her efforts to promote the welfare of the branch. Later she was elected as district director, and afterwards held the positions of district president and representative to the Federated Board.

Of a straightforward and upright character, she won the respect and a admiration of all with whom she came in contact, and to her efforts to educate the younger mind to a true sense of its duty, many of the successful homemakers of to-day owe their outstanding success.

A number of years ago Mrs. Sexsmith herself formed a sewing class of the young girls in Belmont, and at her own home taught them many intricate details of cutting and making garments for themselves and their families. This was before the time of short courses in sewing which are now sponsored by the Government.

Many helpful and inspiring papers on articles of interest to homemakers came from her pen and were read at Institute branches throughout the district. Many times she was heard to say of the Institue, "We are not banded together for the purpose of holding pink teas, or of impressing others with our social accomplishments, but for mutual help and benefit. If you or I, or any one of us, can help some one else in even the smallest way, or make things easier for a young mother, through our Institute work, then we have not met in vain." Universally beloved by those who knew her, she has left a void in the community which cannot soon be filled. Of Mrs. Sexsmith it may well be said, "She was a good woman."

The funeral will be held to-day from the house to Maple Grove Cemetery.

Chestnuts, almonds, filberts, walnuts, pecans and other varieties of nuts have been successfully grown in the Okanagan valle, British Columbia.

See "American Madness," the film of the hour, at the Regent Theatre, February 22nd, 23rd, 24th.

TUESDAY'S RADIO PROGRAMS

KEY TO CLASSIFICATION.

1—Dance 5—Sport 9—Symphony 13—Organ
2—Concert 6—Comedy 10—Variety 14—Children
3—News 7—Drama 11—Instru trio 15—Miscellan
4—Vocal 8—Band 12—Speaker

6.15 P.M.
4—CFRB—Reis and Dunn.
15—CKNC—Evening musicale.
6.30 P.M.
14—CKGW—The Secret Three.
5—CFRB—Sport-views.
12—WGR—Presidential Inaugural Comm.
5—WBEN—Sport Shorts.
6.45 P.M.
15—CFRB—Eventide melodies.
3—CKGW—Lowell Thomas.
12—WBEN—Back of the news.
5—WGR—Sport column
7.00 P.M.
1—WBEN—James Melton, tenor
7.15 P.M.
7—CKGW—Sonny and Sid.
7—WGR—Buck Rogers.
7.30 P.M.
15—WGR—Keller Sargent and Ross.
1—WKBW—The Aristocrats.
7.45 P.M.
6—WBEN—The Goldbergs.
15—WJZ—Westinghouse Mystery Drama.
8.00 P.M.
4—CKCL—Wishart Campbell.
12—CKNC—Crime Prevention.
4—WBEN—Crumit and Sanderson
10—WKBW—String Quartette.
8.15 P.M.
7—WGR—Magic voice
10—CFRB—Musical Moments.
8.30 P.M.
10—CFRB—Tom Hamilton, comedian.
4—WGR—Kate Smith
1—WKBW—Palais orch
8.45 P.M.
1—CKGW—Wade's cornhuskers.
12—WGR—Hollywood Newsboy.
3—WJZ—The Country Doctor.
15—CFRB—Life at the Crossroads.
9.00 P.M.
9—CKCL—Toronto Symphony Orch.
1—WBEN—Bernie's orch
2-4-WGR—Robt. Strigi and orch
9.15 P.M.
1—CKOK—Threads of Happiness.
9.30 P.M.
10—WABC—California melodies.
7—CKGW—Garstang players.
1—WGR—The Masqueraders.
1-4-WJZ—Deep river orch.
10.00 P.M.
2—WEAF—Lucky Strike Hour
—CKGW—Don Romanelli's orch
6—WJZ—Tune Detective
10.30 P.M.
5—CFRB—Edwin C Hill.
4—CKGW—Ilomsy Bailey.
11.00 P.M.
3—CFRB—News
4—CKGW—Marimba Band.
4—WEAF—Dennis and Reese.
11.15 P.M.
4—CKGW—Heart Songs.
11.30 P.M.
1—CFRB—Isham Jones' orch
4—WJR—Bustle and Crinoline.
1—WEAF—Hotel New Yorker Orch

WEDNESDAY'S RADIO PROGRAMS

8.00 A.M.
12—CFRB Morning devotions.
15—CKGW—Eggs and bacon.
8.45 A.M.
12—WGR—Daily devotions.
9.00 A.M.
4—CFRB—Tony Wons
10.00 A.M.
8—CFRB—Band musicale.
2—CKGW—Musical Melange.
6—WABC—Gordon, Dave and Bunny
10.15 A.M.
4—CFRB—Artells Dickson.
13—WGR—Silver lining hour.
6—WJZ—Clara, Lu and Em.
10.30 A.M.
10—CFRB—Melody parade.
15—CKGW—Woman's hour.
4—WJZ—Happy Jack
10.45 A.M.
12—CFRB—Home makers.
11—CKGW—Singing Strings.
12—WEAF—Betty Crocker.
4—WABC—Four Clubmen.
11.00 A.M.
8—CKGW—U.S. Army band.
4—WBEN—Breen and De Rose.
12.00 NOON
15—CFRB—Stocks, weather.
4—CKGW—Johnny Marvin.
1—WKBW—Bud Shay's Orch.
6—WJZ—Smackout.
12.15 P.M.
2—CKGW—On wings of song.
12—WGR—St. Bartholomew's Church.
12.30 P.M.
3-15-CKGW—News, stocks, musicale.
2—WBEN—Wings of song.
12.35 P.M.
3—CKGW—Ontario Marketing Board.
1.00 P.M.
1—CFRB—Hotel Taft Orch.
2—CKGW—Rex Battle's concert.
1.30 P.M.
2—CFRB—Madison ensemble.
4—WJZ—The Ambassadors.
2.00 P.M.
2—CFRB—Afternoon Melodies.
13—WBEN—Melody Painter.
1—WEAF—Del Lampe's Orch.
2.30 P.M.
4—CKGW—Westminster choir.
2.45 P.M.
6—WJZ—The Sisters of Skillet.
3.00 P.M.
10—CFRB—Rhythm Kings.
15—CKGW—Two balcony seats.
3.45 P.M.
4—CFRB—Eton boys.
15—WKBW—Miller and Roffe.
4—WJZ—Morin Sisters.
4.00 P.M.
10—CKGW—Eastman's School Orch.
9—CFRB—Claud Hopkins' Orch.
4.15 P.M.
13—WKBW—Carl Coleman.
4.30 P.M.
1—CFRB—Westphal's Orch.
11—WBEN—Lillian Goss.
4.45 P.M.
2—CKGW—Orchestral gems.
14—WBEN—Uncle Ben.
14—WEAF—Lady next door—WTAM WRC
1—WJZ—Sherman's orch.—WABL.
5.00 P.M.
4—CFRB—Ballad favorites.
8—CKGW—On parade
14—WGR—H-Bar O Rangers.
5.15 P.M.
3—CFRB—News.
15—CKGW—Stocks
14—WBEN—Paul Wing.
4—WGR—Do-Re-Mi.
5.30 P.M.
15—CFRB—Music, stocks.
15—CKGW—Evening echoes.
14—WGR—Skippy.
4—WJZ—Singing Lady.
2—CKCL—Castrol Program.
5.45 P.M.
14—CKGW—Orphan Annie.
14—WKBW—Lone Wolf
6.00 P.M.
4—CFRB—Vaughn de Leath.
6.15 P.M.
4—WJZ—Russ Columbo
4—CKCL—Red Foster
6.30 P.M.
14—CKGW—The Secret Three.
6.45 P.M.
15—CFRB—Eventide melodies.
4—CKCL—Ellis Turner, baritone.
3—CKGW—Lowell Thomas
4—WBEN—Blue Singers.
5—WGR—Sport column.
7.00 P.M.
6—CKGW—Amos 'n' Andy.
6—WGR—Myrt and Marge.
7.15 P.M.
12—CKGW—Adeline Robson
7—WBEN—Chandu
7—WGR—Buck Rogers.
2—CKCL—Eight Lumberjacks.
10—WJZ—Barbasol Program.
7.30 P.M.
4—WBEN—Van and Don.
10—WGR—Martin's Orch.
15—CKGW—Sweet Marie Auction
14—CFRB—The Old Guide.
7.45 P.M.
2—CKGW—Rex Battle's concert
1—CFRB—Dornberger's orch.
6—WBEN—The Goldbergs.
3—WGR—Boake Carter.
2-4-WKBW—Frank Lytle and Orch.
8.00 P.M.
4—CKCL—Wishart Campbell.
2—CKNC—Wrigley Hour.
4-6-WBEN—Ken Murray and Vagabonds
4—WGR—Whispering Jack Smith
7—WJZ—Mystery Drama.
8.15 P.M.
4—WKBW—Singing Sam—WABC.
8.30 P.M.
2—CKGW—The River of Stars.
7—CFRB—Secret Service tales.
7—WBEN—The Shadow.
4—WGR—Kate Smith
1—WKBW—The Aristocrats.
4—WJZ—Harriet Lee
9.00 P.M.
1—CFRB—Ferdie Mowry's Orch.
7—CKGW—Sherlock Holmes.
9—WBEN—Symphony concert.
4—WKBW—Bing Crosby—WABC CKOK.
9.30 P.M.
4—CKGW—Scott Malcolm and Reg. Godden.
15—WGR—K.O. Riley
1-6-WKBW—Lombardo's orch.. Burns and Allen—WABC CKOK
4—WJZ—Downey and Novis.
1—CKCL—King's Harvesters.
9.45 P.M.
4—CKGW—Norman Lucas.
10.00 P.M.
1—CFRB—Romanelli's Cadets.
1—CKGW—Don Romanelli's orch.
10—WBEN—Corn cob club.
4—WABC—Jack Benny.
10.15 P.M.
2-4-WJZ—Alice Joy.
15—CFRB—Piano duet.
10.30 P.M.
2—CKCL—Old World Chorus.
15—CKGW—Music Moods.
12—CKOK—Sir William Clarke.
11.00 P.M.
6—WJZ—Try and Stump Us.
1—CKCL—Less Hillman's Orch.
11.15 P.M.
2—CFRB—Weazel Club.
11.30 P.M.
1—CKGW—The Yeoman.

Boy Scout Troop Is Formed In Hastings

HASTINGS, Feb. 21.—(Examiner Correspondence).—Rev. S. H. Hill, B.A., of St. Andrew's Presbyterian Church, held a meeting of boys from the ages of 12 to 16 years on Thursday afternoon in the school room of the church for the purpose of forming a Boy Scout troop for Hastings. This meeting, while not very largely attended, was a very enthusiastic one, the boys showing a keen interest in Scout work as explained by Rev. Mr. Hill, who has so kindly offered his services as instructor in this noble work. The troop, which will be known as the first troop, will meet every Friday in the school room of the church until such times as permanent quarters are obtained. Every boy in the village and district is invited to attend one of the meetings in the very near future and enroll in the troop so that they will receive the splendid training of the capable leader.

Messrs. J. A. Brown, W. M. Fowlds and G. Sine have offered their services to Rev. Hill.

RADIO NOTES

By R. H. CHILDERHOSE of City Radio Service.

When tuning-in short-wave stations be sure to make a note of all broadcasting stations received, even though some of them are close and regularly heard. If you are trying to bring in a foreign station and you have a closer station of nearly the same wave-length, correctly logged, it gives you a very good idea where to find the distant one.

Mr. E. B.—No changes are necessary to operate a 25-cycle radio on 60-cycle current, as the line transformer and filter section of a 25-cycle set are made larger and heavier than those of a 60-cycle set. The set will operate satisfactorily and safely. To use a 60-cycle set on 25-cycle it is always necessary to change the line transformer, and usually the filter condensers.

Ed.—Mr Childerhose will be glad to answer any questions asked by radio fans. If you have any trouble just drop a note to Mr Childerhose in care of The Examiner.

$2,100 Unpaid Taxes Of Hastings Village

HASTINGS, Feb. 21.—(Examiner Correspondence).—At the next regular meeting of the Village Council some action will be decided on to collect the unpaid taxes, which amount to over $2,100. For a number of years the collector, Mr. L. T. Huycke, was able to get most of the taxes paid, but unfortunately for the past few months he has been confined to his home. Most of the names on the unpaid list could meet their taxes, and it is to be hoped no drastic action will have to be taken.

GRAIN AND PRODUCE REVIEWS

ONTARIO GRAIN.

TORONTO, Feb. 21. — Ontario grain, approximate prices track shipping point—Wheat, 43c to 45c; oats, 29c to 24c; barley, 32c to 35c; corn, 33c to 35c; rye, 30c to 32c; buckwheat, 28c to 29c.

MONTREAL PRODUCE.

MONTREAL, Feb. 21.—Continuance of the upturn in butter prices was the highlight of the Montreal produce and dairy market yesterday. Eggs declined while cheese and potatoes were unchanged.

At the peak of the winter season and at the highest levels for many months, butter prices continued last week's gain of three cents by advancing a quarter of a cent a pound. Carlots or less of No. 1 grass make were quoted at 23½ cents a pound. Receipts were only 16 boxes.

A cent decline was registered by eggs. Fresh graded extras in carlots or less sold at 20 cents, firsts at 18 cents, pullets at 17 cents and seconds at 16 cents a dozen. To retailers eggs in cartons also recorded a loss of a cent. Receipts totalled 557 cases. Cheese quotations held steady at 10 to 10½ cents for fresh or recent Ontario colored and 11¼ to 11½ cents a pound for early Ontario colored. Receipts were 19 boxes.

Potatoes were firm, New Brunswick Green Mountains per 80-pound bag being quoted at 75c to 80c and Prince Edward Island Green Mountains per 90-pound bag at 85c to 90c.

CHICAGO GRAIN.

CHICAGO, Feb. 21.—For a brief interval grain values ran upward yesterday, following prohibition repeal action at Washington, but profit-taking sales quickly wiped out price gains.

Belief expressed by crop experts that injury to domestic winter wheat was irreparable, and had been done on a big scale, with the damage area extending, gave an undertone of strength to wheat throughout the day. Weakness of securities was almost ignored.

Wheat closed unsettled at the same as Saturday's finish to ¼c lower; corn unchanged to 1-8c higher; oats a shade to 1-8c up; and provisions varying from 7c decline to 5c advance.

Cold-wave predictions for the United States winter-wheat belt served to increase uneasiness and green candles in silver candle garding crop prospects.

WINNIPEG GRAIN.

WINNIPEG, February 21.—Wheat futures traded apathetically on the Winnipeg Grain Market yesterday. Even reports of fairly good export sales failed to move prices more than fractionally. Values at the close were ¼c to ⅜c lower.

May delivery ended at 48c, July at 48⅞c, and October at 50c to 50⅛c.

Traders showed little incentive for commitments on either side of the market. Offerings were light, offset by the equal lack of strong support. For long stretches the ticker showed no change from the previous quotations.

Estimated at approximately 800,000 bushels, further sales of Canadian wheat were made. Four hundred thousand bushels of this was sold for spring shipment from Montreal.

The increased demand last week for Canadian wheat was reflected in the large total of 17,704,000 bushels of wheat shipped from all sources, announced in the world's shipments report to-day. North America supplied 5,551,000 bushels of this.

Cash and coarse grains showed no change, trading quietly throughout the session to close unchanged.

Futures:

Wheat—	Open	High	Low	Close	Prev Close
May	.48⅝	.48½	.48	.48	.48¼
July	.49¼	.49⅝	.48⅝	.48¾	.48
Oct.	.50⅝	.50½	.50	.50	.50⅛
Oats—					
May	.25	.25	.24⅝	.24¾	.25
July	.23⅝	.23⅝	.23⅜	.23⅝	.24
Oct.	....	....	....	.22⅝	.23⅝

C.D.S. "FEBRUARY FEATURES"

SUPER VALUE OFFERING
JEWELRY, NECKWEAR HANDKERCHIEFS, SCARFS

SUPER VALUE

There is such a close connection this year between the costume jewelry, scarves, neckwear and handkerchiefs that the particular women selects the group to harmonize. For this Super Value we have selected the outstanding in style as well as the most desirable in quality, and on account of the big quantity purchase the price is so low it qualifies for our famous "Super Value" offer. Read the following details and plan to get here at store opening if possible:

Smart Neckwear
69c and $1

Collar and Cuff Sets, Jabots, Collars with the new bows, high neckline and Ascot styles, in pique, satin, crepe and both plain and fancy organdy. Super Value, each or set 69c

Also Single Collars, Bows of organdie, Majority Collar and Cuff Sets, made from matelasse crepe, pique, satin and flat crepe. All the new styles for Spring. Super Value, each or set $1

Women's Plain White Cotton Handkerchiefs
12 for 29c

Narrow hemstitched edge. Fine quality. Super Value price .....12 for 29c

Bias Scarfs
49c

Of printed silk crepe in decidedly new patterns in all-over vari-colored designs — also stripes, conventional effects and the new plaids—a most interesting assortment of colors and effects, all in the popular bias cut for smart Spring wear. Super Value, each 49c

Men's White Cotton Handkerchiefs
5c

Full size, with narrow hemstitched edge. Super Value price, each 5c

Costume Jewelry
25c

The illustration shows just a few of the smart styles.

Necklaces of unique jade effect blocks on heavy chains; coral-like pieces, metal bound, with ball and ring chains, novelty twisted designs of a combination of heavy ring chains and colored bone effect. Colors to harmonize with the smart Spring costume shades. Super Value price, each 25c

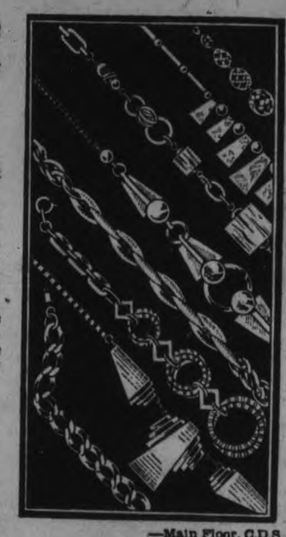

—Main Floor, C.D.S.

Men's Irish Linen Handkerchiefs
With hemstitched hems. Regular size. Super Value price, each **8c**

Men's White Cotton Handkerchiefs
With woven colored borders in shades to match the new Spring suits. Style demands harmony or contrast in Handkerchiefs. Full size. Super value price, each **7c**

Women's Embroidered Cotton Handkerchiefs
Dainty designs, hand embroidered, with hand-rolled edges. Amazingly good value. Super Value price ..... **6 for 29c**

—Main Floor, C.D.S

Sale of Pictures - Mirrors

Interesting Pictures Each 35c

Excellent, softly toned reproductions of water colors and acquatints by well-known artists on lined and framed mounts. Chiefly European scenes, marines, figures. Pretty frames in burnished Roman gilt, 13 x 11 inches.

9 A.M. SPECIAL!
Hand-Painted Pictures
LESS THAN HALF-PRICE

Smart and wonderfully effective hand-painted Pictures. 24 different subjects in red or green frames tinted with Roman gilt color. Would make suitable gifts or bridge prizes. Regular $1. 9 a.m. Wednesday, each.. **35c**
—Second Floor, C.D.S

Large Framed Pictures

We've seldom before offered such values! Beautifully tinted reproductions of good oil paintings by that new process which copies even the brush marks. Many attractive landscapes and marines. In 1½-inch toned Roman gilt frames. Note the size, 16 x 20 inches. You'll marvel at the value! Each..... **69c**

Swing Photo Frames

Amazing value! A new design. Beautifully made with carved supports and frame in Roman gilt or silver color—with glass. Sizes 4 x 6, 5 x 7, 6 x 8, 6 x 9, 7 x 9, 7 x 10, 7½ x 9½ and 8 x 10. Special, each..... **49c**

Framed Flower Pictures

Fashionable and decorative Pictures that will add a touch of interest to almost any room. In deep black frames. Special, each **15c**

2 FOR 25¢ 10 cts

Framed Pictures

Various subjects, all colored. Frames in toned Roman gilt. 4¾ x 5¾ inches. Each..... **10c**

Colored Pictures

Numerous interesting subjects. Many old masters. Roman gilt frames, 6¾ x 8¾ inches ..... **2 for 25c**
—Second Floor, C.D.S

Buffet and Console Mirrors
"SECONDS"
GREATLY REDUCED TO CLEAR

2 only Buffet Mirrors, each.... **3.95**
3 only Buffet Mirrors, each..... **$3**
3 only Semi-Venetian Console Mirrors, each..... **1.95**

Semi-Venetian Type Console Mirrors

Wonderfully effective, especially in a dull dark room—they add new interest, new brightness. Lovely design, Roman gilt, hand-carved ornament, bevelled edge. 3 designs. Size 30 x 16 inches. Special, each, **7.50**

Semi-Venetian Type Buffet Mirrors

Particularly charming with narrow wood ornament in classic style, finished in burnished Roman gilt. Good British plate glass with bevelled edges. Size 48 x 15 inches. Special, each..... **11.50**

Shaped Frame Console Mirrors

Delightful for a small space. Well made frame in burnished Roman gilt. Special, each..... **1.25**

Housefurnishings Department Second Floor

THE CANADIAN DEPARTMENT STORES LIMITED

Relieves fatigue
OXO
CORDIAL
Sustains—Strengthens

Wave Lengths

Station.	Meters	Kilocycles
CKNC, Toronto	312	960
CFCA, Toronto	268	1122
CFCF, Montreal	291	1030
CFRB, Toronto	435	690
CKAC, Montreal	411	730
CKCR, Waterloo	465	645
CKGW, Toronto	357	840
CKOK, Windsor	555.6	540
CHNC, Toronto	357	840
CHML, Hamilton	340	850
CKCL, Toronto	517	580
CKOC, Hamilton	475	630
CKPC, Preston	341	880
CFRY, Toronto	357	840
KDKA, Pittsburg	306	980
KMOX, St. Louis	275	1090
KYW, Chicago	294	1020
WABC, New York	349	860
WBBM, Chicago	389	770
WBEN, Buffao	333	900

Specials in the C.D.S. Groceteria
FOR WEDNESDAY AND THURSDAY

Buckwheat Flour, bulk, lb.....5c
White Beans, 4 lbs.....7c
Maple Leaf Lard, 2 lbs.....19c
Sunlight Laundry Soap, 5 bars.....24c
Eatonia Choice Peas, No. 4 seive, 2 tins.....21c
Jolly Good Prepared Mustard, 34-oz. jar.....14c
2 Bars Palmolive Soap, with 1 pkg. Soap Beads 13c
Choice Sirloin Steak, lb.....15c
Fresh Shoulders Pork, lb.....7c
Choice Butt Pork Chops, 2 lbs.....19c

ALL ORDERS OF $1 AND OVER DELIVERED FREE

CANADIAN DEPARTMENT STORES LIMITED

ENNISMORE.

The Catholic Women's League held an entertainment in the hall on Friday evening with a large number present. Progressive euchre was played and was much enjoyed, the prizes being won by Miss Rita Cavanagh and Herb Hennessey, Jr.

Miss Margaret Sullivan, of Downeyville, spent the week-end at her home here.

Messrs. Clinton Young, Joseph and Francis Scollard, of Douro, attended the entertainment in the hall here on Friday evening.

Miss Kathleen Boyle has returned after visiting friends in Peterborough.

SHELL FOUND IN PACKAGE ADDRESSED TO ROOSEVELT

PROBABILITIES.
Fresh southwest winds; fair and milder today and Thursday.

The Peterborough Examiner

HOME EDITION

VOL. LXX., No. 44 — PETERBOROUGH, ONTARIO, CANADA, WEDNESDAY, FEBRUARY 22, 1933 — PRICE THREE CENTS

BLUEBIRD SETS NEW SPEED RECORD

SUSPENSION OF NIGHT CLASSES AFTER SEPT. 1 IS RECOMMENDED TO THE VOCATIONAL COMMITTEE

Board Of Education Sends Back Report To Vocational Committee.

ESTIMATES NOT STRUCK.

IF Salaries Further Cut Dr. Craig Says He Consider Resigning.

Estimates for the current year were not struck at last night's meeting of Peterborough Board of Education.

After a two-and-a-half-hour session, which ended in a stalemate, the meeting of the board was adjourned to Thursday night, to be held immediately following a conference with the Advisory Vocational Committee whose recommendations regarding night classes were referred back with the suggestion that all night classes be discontinued as from September next.

Mrs. W. R. Morris introduced the report of the Advisory Vocational Committee and moved its adoption on behalf of James Dutton, chairman of the committee. Her motion was seconded by Dr. J. J. Craig.

An amendment by John R. Marshall, seconded by Dr. G. R. Scott, that the report be received and considered clause by clause carried, after which V. J. McElderry, K.C., move that night classes be wholly discontinued from September next until further notice.

Mr. McElderry was ruled out of order by E. F. Reid, chairman, and the report was considered clause by clause.

One of the main items referred back to the committee, on motion of Messrs. McElderry and J. A. McKone, was that the appropriation for the purchase of supplies and equipment for the Vocational School be reduced from $2,520.00 to $2,000.00.

Pursuing his objective after the report had been fully considered and discussed, Mr. McElderry again moved that the report be referred back to the Advisory Vocational Committee with the recommendation that all night classes be discontinued. Seconded by Mr. McKone, the motion carried. Other members of the board who voted in favor of the motion were: Messrs. E. F. Reid, M. Burnham and W. J. Hancock.

Teachers' salaries were also the subject of discussion, but in view of the action of the board last July in deciding on a ten per cent. reduction for the calendar year 1933 and the fact that the teachers were notified that they were re-appointed from September subject to a continuation of a reduction of 5 per cent. to December 31, 1932, and

(Turn to Page 11, Please)

Debt Holiday

LONDON, Ont., Feb. 22 (C.P.)—The bank holiday in Michigan turned out to be a debt holiday for a London business man. He received a letter from a Detroit firm asking him not to pay an account due for coal. The writer said: "You doubtless know what happened. All banks in Michigan are closed. We are in a mess." The recipient was asked to withhold payment until the Detroit company has had time to make arrangements to open a banking account in New York.

U.S. COMMITTEE VOTES IN FAVOR OF SEAWAY PACT

Ballot Goes Twelve To Five With Four Absentees To Be Polled.

NO RESERVATIONS

Cost Is Divided $272,453,000 To U.S. and $270,976,000 To Dominion.

WASHINGTON, Feb. 22.—(AP)—The senate foreign relations committee today favorably reported the treaty between the United States and Canada for construction of the gigantic St. Lawrence seaway.

Although four absentees remained to be polled, a favorable report was assured when Chairman Borah recorded two additional names to make the vote 12 to 5.

At the time the committee meeting broke up, the vote was 10 to 5, with seven absentees.

Borah quickly obtained "aye" votes from Senators Johnson, California, and Robinson, Indiana, Republicans. Reed, Republican, Pennsylvania, asked not to be recorded it was announced, leaving only Cutting, Republican, N. M., and Robinson, Arkansas; George, Georgia, and Connally, Texas, to be polled.

Others voting for the treaty were: Borah, Capper, Fess, Lafollette, and Vandenberg, Republicans; and Pittman, Walsh, Mont.; Harrison and Black, Democrats, and Shipstead, Farmer-Labor.

Opposition Evenly Split

Recorded in opposition were Moses and Glenn, Republicans, and Swanson, Wagner and Lewis, Democrats.

Borah said while no reservations were attached to the treaty in committee, freedom of floor action was reserved by those voting on both sides.

For instance, it was understood that Senator Wagner, Democrat, New York, who voted against a favorable report because of an indecision whether New York State

(Turn to Page 5, Please)

MAYOR CERMAK SLIGHTLY WORSE

Temperature Rises Result Of Intestinal Disorders—Mrs. Gill Holds Own.

NO APPEAL FOR ZANGARA.

MIAMI, Fla, Feb. 22. (AP)—The condition of Mayor Anton Cermak, who bears an assassin's bullet in his chest, grew somewhat worse today.

Meanwhile lawyers for Giuseppe Zangara, who tried to kill President-elect Roosevelt and wounded five others instead, dropped plans for an appeal as the assassin snapped his finders in contempt at the 80-year term at hard labor meted out to him.

Harassed by the effects of intestinal disorders, the Chicago mayor slept only fitfully and his temperature had risen to 101.2, an increase of two-fifths of a degree in three hours.

Dr J. W. Snyder said the rise was no cause for alarm, however, and it was blamed on intestinal inflammation and colitis which made the mayor uncomfortable yesterday.

The condition of Mrs. Joe H. Gill, also seriously wounded by Zangara's wild bullets, was described as "remarkable."

If either she or Cermak should die Zangara faces murder charges, for which a possible penalty is death.

"Eighty years or a hundred years —make no difference," Zangara cried defiantly to his attorneys, ordering him to drop any thought of seeking a new trial.

ELECTRIC BELL SAVES 7 LIVES

Blaze Short-Circuits Wires, Tenant Awakens And Rouses Others.

ESCAPE IN NIGHT ATTIRE.

TORONTO, Feb. 22 (C.P.)—Seven persons and a dog escaped with their lives early to-day from a fire that gutted a three-storey building on Bloor Street West.

Trapped in their sleeping quarters on the second and third floors, three women and two children, their hair and eyebrows badly singed, fought for their lives clad only in scanty night attire.

Mrs. B. A. Jowett, Mrs. M. Swan and Mrs. Lillian Blakly risked their lives to rescue the children by clambering over slippery, slanting roof tops, 60 feet above the pavement.

Leroy Haines, 21, dropped from his bedroom window to the ground 20 feet below. He returned with a ladder and rescued his pet terrier from a window sill. D. C. Hayes, owner of a vulcanizing shop on the ground floor, was roused by the ringing of a bell when the fire short-circuited the wires. He awakened the others.

Bluebird Sets New World Mark of 272.108 Miles per Hour

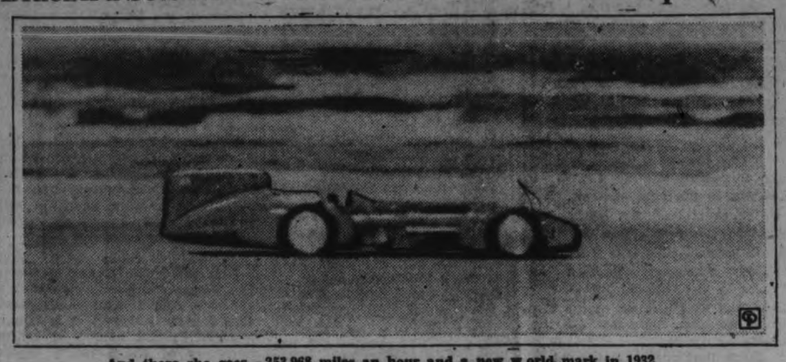

And there she goes—253.968 miles an hour and a new w orld mark in 1932

Bluebird II, to-day—rebuilt and to-day stepped 272.108 miles per hour!

INTERNATIONAL CRISIS VISIONED IN JAP ATTACK

Foreign Diplomats Worried Over Outcome If Tientsin, Peiping Involved.

INSIDE GREAT WALL.

Invading Army Already 30 Miles Inside Border Of Jehol Province.

WASHINGTON, Febrruary 22 (C. P.). — International complications of a grave nature are feared by the foreign diplomatic and consular officers in North China should the fighting between Chinese and Japanese troops spread south of the Great Wall and involve Peiping and Tientsin.

These two cities have foreign concessions and extensive foreign interests. Each has a population of over 1,000,000, and Western Powers can not forget the horrors experienced by their nationals in these cities in 1900 when they were besieged by Boxers for many weeks.

Peiping is less than 40 miles south of the Great Wall at its nearest point. Tientsin, which is 80 miles south-east of Peiping, is 200 miles from the Jehol border, which is marked by the Great Wall.

Tientsin is 40 miles from the sea, but is connected with it by the Pei-Ho, which is navigable for ocean-going ships to that point. Along the banks of this stream in Tientsin lie the British, French, Belgian, Italian and Japanese concessions, where the trade of those nation is centered.

Move On Chaoyang.

CHINCHOW, Manchuria, Feb. 22 (C.P.).—The main force of Japanese troops which plans to wrest Jehol from Chinese rule in the next few weeks was preparing to-day to strike next at Chaoyang, second largest city of the province.

After a rapid but uneventful advance 30 miles across the border, this force was consolidating at Peipiao, terminus of a branch of the Peiping-Mukden Railroad, from this point. It occupied Peipiao late yesterday without encountering opposition.

A further movement in the drive aiming ultimately at the capture of Jehol City, the metropolis and capi-

(Turn to Page 5 Please)

SIR MALCOLM CAMPBELL HAS BROKEN 7 RECORDS

NEW YORK Feb. 22. —(AP)— A thumb nail record of Sir Malcolm Campbell's record-breaking feats in automobile racing since 1925.

1925—Pendine Sands, England, speed, 150 m.p.h.

1927—Pendine Sands, England, 174 m.p.h.

1928—Daytona Beach, 206 m.p.h.

1929—South Africa, 212 m.p.h.

1931—Daytona Beach, 245 m.p.h.

1932 — Daytona Beach, 253.968 m.p.h.

1933 — Daytona Beach, 272.108 m.p.h.

Masonic Record

VIENNA, Ont., Feb. 22.—(C. P.)—Samuel S. Chilton of this village can boast a better record than that claimed for J. L. Nickleson, Concord, N. S., Masonic past master who had 68 years of membership to his credit.

Mr. Chilton has been a member of Malahide Lodge, Aylmer, Ont., since 1860—73 years ago. He was master of the lodge in 1865 and is still in good standing. He is also a member of Vienna Lodge, in which he continues to fill the office of secretary.

Mr. Chilton is in his 94th year, is a 32nd degree Mason and has been warden of Elgin county.

BAN REMAINS ON THE PRESS

Matters Of Personal Nature Dealt With One Of Objections Offered.

HIGH SENSE OF HONOR.

"The press has a high sense of honor."

In those words V. J. McElderry, K.C., last night paid tribute to the newspaper fraternity when arguing before the Board of Education in favor of his motion that "the press be admitted to committee meetings of the Board."

The motion, seconded by W. J. Hancock, was defeated at the vote. The ayes included the mover and seconder and M. Burnham and J. A. McKone. Mrs. W. R. Morris and Messrs. Craig, Marshall, Moir, McNabb and Reid voted against the measure.

The matter came up for discussion after Mr. Marshall had stated he was "very distressed to see a committee report discussed in the public press before it had been presented to the Board."

Mr. McElderry agreeing that Mr. Marshall's complaint was well taken, said the best way out of the difficulty would be to admit a press representative to committee meetings.

"I move," he said, "that committee meetings of the Board be held in public."

Strenuous Objection

Dr. J. J. Craig offered strenuous objection on the main grounds that

(Turn to Page 5, Please)

Your Evening Smile

OOH! WHAT A SLAM

Vegetarian: Yes! Ever since I have given up meat I have had a desire to attain greater heights—to climb—

Friend: And look for nuts, I suppose?

CABINET CHOICE IS COMPLETED BY ROOSEVELT

List Contains One Surprise—Daniel C. Roper, S. Carolina, Sec. Commerce.

CUMMINGS - PHILIPPINES.

Norman H. Davis Asked To Continue As Head Of U.S. Armament Delegation.

(Copyright 1933, by the A. P.)

Washington, Feb. 22. — (AP) — Word reached informed quarters in Washington today that President-elect Roosevelt had complete selection of his cabinet, and that the list contains one surprise—Daniel C. Roper of South Carolina for secretary of commerce

The information was that Homer Cummings of Connecticut would be governor-general of the Philippines, regarded generally as the highest office outside the cabinet.

Norman H. Davis was invited to continue as head of the United States armament delegation and was given orders to carry on the present American policy in this respect.

Complete Slate

The complete cabinet slate, as it is expected by Democrats here to be announced shortly by Mr. Roosevelt, follows:

State—Cordell Hull of Tennessee.
Treasury — William Woodin of Pennsylvania and New York.
War—George H. Dern of Utah.
Justice—Thomas J. Walsh of Montana.
Post Office—James A. Farley of New York.
Navy—Claude A. Swanson of Virginia.
Interior—Harold Ickes of Illinois.
Agriculture—Henry A. Wallace of Iowa.
Commerce—Daniel C. Roper of South Carolina.
Labor—Miss Frances Pegins of New York.

SCRIP FOR OSHAWA?

OSHAWA.—President S. G. Carnell of the Central Council Ratepayers was authorized by last night's meeting of the body to approach business and professional men of Oshawa with a view to obtaining co-operation in a scheme to establish a scrip barter plan.

ENTICING ITEMS

From To-day's Classified Ads

Opportunity for Man with $100 cash as Partner for good paying business. Money absolutely secure.

Electric Rangette with Oven is for Sale.

Barber-Pool Business, low living expenses, priced right for quick Sale.

Unfurnished 3-Roomed Apartment or Flat is Wanted.

Carnival Suits for Rent.

British Driver Sets Record Of 272.108 M.P.H.

Sir Malcolm Campbell Covers First Mile Of Officially Measured Course At a Speed Of 273.556 M.P.H.—Return Speed 270.676.

COVERED MEASURED MILE IN 13.16 SECONDS EXCEEDED THE 1932 RECORD BY 18.140 M.P.H.

Took Four-Mile Rolling Start Over a Course In Which The Visibility Was None Too Good—12-Cylinder Aeroplane Motor.

DAYTONA BEACH, Feb. 22. —(AP)— Sir Malcolm Campbell, famous British race driver today cracked the world's automobile speed record wide open in a thrilling, breath-taking dash over the sands of the Beach speedway here.

In two blistering runs over the hard packed sands, the intrepid 48-year-old race car driver attained the astounding speed of 272.108 miles an hour over an officially measured mile course for a new land speed record.

On the first of two runs across the sand, Sir Malcolm was clocked at a speed of 273,556 miles an hour, and on his second trial at a clip of 270.676 for an average two-way record of 272.108 miles an hour.

Made Record Last Year

On his epochal runs, Sir Malcolm exceeded by 18.140 miles an hour his old world record of 253.968 he established here a year ago.

Streaking across the beach on his first trial, he was clocked over the measured mile in 13.16 seconds and on his second run over that distance at 13.60 seconds, for an average elapsed time of 13.23 seconds.

At the same time Sir Malcolm established a new land speed record over the mile, he also set up a new mark of 271.636 miles an hour over a one-kilometre route, which is approximately five-eights of a mile. His previous record for that distance was 251.340.

On his first run, the racer was clocked at 8.18 seconds over the kilometre for a speed of 271.802 miles an hour, and on his second run over that distance at 8.24 seconds for a speed of 271.472. His average elapsed time over the kilometre was 8.235 seconds and his average speed 271.636.

Visibility Not Good

Although the beach and visibili-

(Turn to Page 5, Please)

SHERIFF'S OUST MILK STRIKERS

Use Military Tactics, Gas Bombs To Arrest Eighty-Three Farmers.

DUMPING TRUCK CARGOES.

JUNEAU, Wis., Feb. 22 (A.P.)—Two hundred deputy sheriffs, who tossed tear gas bombs and manoeuvred in military manner, to-day arrested 83 striking farmers who were dumping milk trucks at Mayville.

The prisoners were taken 14 miles in 100 automblles to jail.

Strike sympathizers surrounded the jail, muttering threats to release their companions.

Sheriff Henry Lehman and District Attorney H. J. Gergen addressed the crowd in the jail yard and prevailed on most of the demonstrators to cross sthe street to the Court House ground. The jail was guarded by deputies, armed with rifles and bombs.

The trouble started near Mayville when strike pickets dumped several trucks of milk.

WHITE TERROR IS SPREADING DECLARES GERMAN OBSERVER

Police Are Forbidden to Interfere With Bands of Brown Shirts.

ARMY IS WELL FED

By PIERRE VAN PAASSEN
Copyright

BERLIN, Feb. 10.—The white terror has burst over Germany. The Reich, foremost in material and cultural development is rapidly reverting to conditions reminiscent of the middle ages. One million young men in brown shirts equipped with revolvers, knuckle-dusters, daggers, machine-guns and certain nameless instruments of torture have been let loose by Adolph Hitler. They are raging through the working-class districts of the big cities, shooting, mutilating, terrorizing with impunity. Any policeman who dares to interfere when Nazis seize upon a lone pedestrian to beat him down and turn their heels in his eyes, any policeman who interferes is at once dismissed. The new chief of police in Berlin, a Nazi himself, has issued orders to this effect. Yet this is only the beginning. Before many weeks are over the world will stand aghast: There is going to be a bloodbath in Germany.

Pierre Van Paassen

Flush with money, well-fed, well-armed, the shock-battalions of the Fuehrer (the German word for leader or duce), that is to say, Hitler, patrol the working-class districts where hunger and privation

(Turn to Page 12, Please)

Up in "Arms"

BATTLE CREEK, Mich., Feb. 22 (A.P.)—Some men of Battle Creek will parade March 3 in protest against wearing of trousers by women.

The men's statement said: "Women have been wearing the pants in the house too long. Now they've started wearing them on the street. We formally protest."

Every marcher will wear a skirt, and banners will display the men's threat to adopt skirts permanently unless the women relent.

$5,000 DAMAGE IN MURRAY FIRE

Store And Residence Owned By W. H. Bell Destroyed This Morning.

3 MILES FROM WOOLER.

WOOLER, Feb. 22. (Examiner Correspondent).—Damage estimated at $5,000 was caused this morning by an outbreak of fire which destroyed a store and residence owned by W. H. Bell situated three miles south of Wooler at Concession 3, Lot 29 Murray Township.

Having its origin in the chimney, the fire gained a rapid hold of the living quarters situated over the store and spread so quickly that it was only possible to salvage a few articles of stock. The loss is only partly covered by insurance. The building was of frame construction.

FRESH ATTEMPT MADE ON LIFE OF ROOSEVELT

Shell, Wired To Explode If Struck Or Jarred, Found In Mail.

PACKAGE BREAKS OPEN.

Work Of Amateur, Say Officials—Might Have Gone Off Any Time.

WASHINGTON, Feb. 22 (C.P.).—A second apparent attempt on the life of United States President-elect F. D. Roosevelt is under investigation, following the discovery of a package addressed to him containing a crudely wrapped shotgun shell.

The opinion that it was the work of a crank was expressed by William Statterfield, chief postal inspector for the Washington district. He added, however, that if the shell had exploded it might have resulted fatally.

Tightly wrapped with rusty wires and in a paper-stuffed package addressed to "Franklin D. Roosevelt, Washington, D.C., the shell was found yesterday at the city post office. It was mailed from Watertown, N.Y.

The discovery resulted when the package tumbled from a mail sack and burst open. An investigation centering at Watertown to ascertain who sent it was begun promptly.

Work Of Amateur.

The 12-gauge shotgun shell was wired to explode if jarred or struck. It was described as obviously the work of an amateur and might have gone off at any time.

The investigation is being made under a law prohibiting the sending of explosives through the mail. Satterfield is handling it.

Only last Saturday, five persons were arrested here in connection with a letter which had been found expressing regret the attempt to assassinate Roosevelt at Miami was unsuccessful.

Two were released promptly, another was held for immigration authorities and the remainder were freed when they explained the letter was intended as a joke. Police were advised by the district attorney's office the men had committed no crime.

HENDRICHON IS GIVEN 3 YEARS

Pleaded Guilty To Charge Of Attempting To Commit Armed Robbery.

WAS NOT ARMED.

MONTREAL, Feb. 22 (C.P.)—Three years' imprisonment was the sentence meted out to Harold Hendrichon, arrested some time ago in Peterborough, Ont., after he had pleaded guilty to a charge of attempting to commit "armed robbery" with provision that the court take into consideration the fact that he was not armed.

According to evidence yesterday of Louis Gervais, manager of a Verdun gasoline station, Hendrichon attempted to commit a hold-up on April 24, 1931, but was put to flight when Gervais hit him with a hammer. "He had something in his coat pocket which appeared like a hidden revolver," said Gervais. "When he came and pressed it against me, I felt what seemed to be the muzzle of a revolver."

"Not at all," protested the prisoner, "I was bluffing. There was nothing in my pocket except—of course—my hand." Request of the accused that the proviso be considered, was put aside by the court, and Hendrichon was tried on the original charge.

For two years, Hendrichon lived in Ontario under an assumed name after the attempted hold-up in Verdun. When he appeared in court at Peterborough under a charge of manslaughter, he was identified as the man wanted for the Verdun offence and brought back here.

NOTED STOCKMAN DIES

MONTREAL. — James Arthur Cochrane, internationally known breeder of pure live stock at Compton and Lennoxville, Que., is dead here, aged 79.

A son of the late Senator M. H. Cochrane, of Hillhurst, Compton, Que., Mr. Cochrane was born at Lowell, Mass., and educated here, at Cornell University and Cirencester, England.

AUSTRIA TO SEND ARMS SHIPMENT BACK TO ITALY

Government However Balks At Replying To French, British Note.

HOLD INCIDENT CLOSED.

Claim Rifles And Machine Guns Only Sent Over For Repairs.

VIENNA, Feb. 22.—The Austrian Government will speed the return to Italy of 50,000 rifles and 200 machine guns over which an international situation occurred, Chancellor Engelbert Dollfuss announced last night.

He said, however, the Government will not comply with the "drastic conditions" of an Anglo-French note demanding the return or the destruction of arms recently shipped into Austria from Italy.

The text of the communication, as revealed by Mr. Dollfuss during a secret session of the principal Parliamentary committee, said Austria "must" act concerning the shipment, and fixed two weeks as the outside limit for an answer.

No Reply

The Chancellor said he did not plan to make any formal reply to the note.

Suggesting that the transportation of the arms violated the St. Germain Treaty, which forbids arms concentrations in countries defeated in the Great War, Great Britain and France asked Austria either to destroy the guns or return them to Italy. The Italian Government explained they were sent to an Austrian factory for repairs.

Chancellor Dollfuss said the text of the note was substantially the same as the one recently published in Rome, and as such had made a "painful impression upon him."

He said he had contended from the first that there had been no violation of the Treaty of St. Germain, and the Cabinet yesterday morning had authorized him to reject the Franco-British demands.

He was later informed by the British Foreign Minister of an interpellation in Parliament at London. However, he said that a friendly "liquidation" of the whole affair was indicated.

No Oath Required

In other words, he said, the Austrian standpoint was recognized, adding that there will be no "assurances under oath" (which the Franco-British note is understood to have asked), nor will there be any question of setting a time limit for a reply.

Nevertheless, he continued, the Austrian Government will speed up as far as possible the completion of the "repair" of the weapons shipped from Italy. Italy is now willing, according to the London interpellation, to have the arms sent back as soon as possible.

The Parliamentary committee thereupon adopted a resolution affirming Austria's continued desire to maintain neutrality toward "all alliances, armaments and conflicts of neighboring States."

Bladder Troubles Bother Many Past 40

Seven Out of Ten Are Victims, But Writer Tells How "Uratabs" Bring Swift, Amazing Relief With Renewed Vital Force.

"No one knows better than I, the horror of joyless days and sleepless nights. There have been times when I felt hopeless and helpless — and when my weakness caused me the most intense humiliation. Only those who have gone through such tortures can possibly realize my great satisfaction when Dr. Southworth's URATABS brought me quick relief. URATABS are truly wonderful, and I give them full praise." Such amazing evidence serves as convincing proof of the power of URATABS to relieve those distressing ailments so often a handicap to those in middle life.

Overworked, sluggish Kidneys, and Bladder Weakness bring on so many distressing ailments which so often lead to serious diseases that every sufferer from Lameness, Pains in back and down through groins, scanty but frequent urination, "Getting-up-Nights," Nervous Irritability, and Lack of Force—should try the amazing value of Dr. Southworth's URATABS at once! Any good druggist will supply you on a guarantee of satisfaction or money back.

PREACHES ON 74TH BIRTHDAY.

CALEDONIA.—Rev. J. M. Smith, veteran Baptist minister of South-Western Ontario, is receiving congratulations after celebrating his 74th birthday by preaching a forceful sermon at Grace Church here.

HITLER WARNED

ROSENHEIM, Bavaria.—A warning faced Chancellor Hitler to-day, voiced by Premier Henrich Held of Bavaria, that a Hohenzollern would never come in power in this Free State of the German Reich.

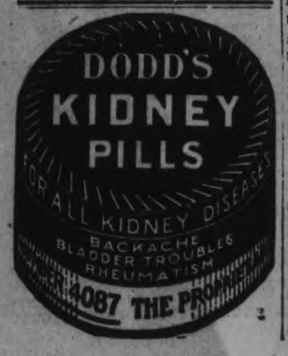

TAXATION IN ONTARIO INCREASED 2800 PER CENT IN PAST 30 YEARS

Population During the Same Period Increased 75 Per Cent.

COMMITTEE FORMED

Startling information regarding the increase of taxation in Ontario compared with the growth of the population has been made public by the Ontario Committee on Economy in Public Finance, a committee representing thirty-one Ontario municipalities formed for the purpose of acquainting the public of this province with the actual state of public finance in Ontario, and to co-operate with the Provincial Government and the municipalities with a view to restricting governmental expenditures and reducing the present day all-too-heavy burden of taxation.

City Represented

Peterborough is represented on this Committee by Colonel C. H. Ackerman.

The Committee finds that in 1904-5 the total direct provincial taxation in Ontario amounted to $1,129,866. In 1930-31, this had been increased to the enormous sum of $33,854,982—a growth of 2896%. In that same period the population of the province increased less than 75%. The largest single item of taxation in 1930-31 was the gasoline tax, which netted the povince $10,-950,645. In 1904 this tax was non-existant. Auto licenses yielded $4,-687,521 in 1930-31. Thirty years ago receipts from this source were negligible. Succession duties follow closely in point of increase, the figures being $9,506,814 and $684,-176 in 1930-31 and 1930-1 and 1904-5 respectively. The corporation tax yielded $5,829,736 in 1930-1 and in 1904-5 only $445,688. This increase has been a severe handicap to industry.

Fees, fines, etc., brought $3,951,-254 to the treasury in 1930-1, against $741,578 in 1904-5. Revenues from the public domain increased from $2,260,817 to $4,839,262 in the same period, while miscellaneous departmental revenues grew from $475,709 to $12,470,675. This tremendous growth is attributed largely to the revenue of the Ontario Liquor Control Board, which in 1930-1 amounted to approximately $10,015,000.

Comments Made

The Committee makes several comments on the situation:

1. It will be noted that while the taxes have increased over 2800% the population has increased less than 75%.

2. The cost of living went up from 100 in 1913 to 136 in December, 1931 (36% increase) declining from 161 in December, 1921. Since December, 1931, the cost of living has gone down to 126.

3. As demands for provincial expenditures have increased, taxation has had to assume a larger share of the burden.

4. The only category of revenue other than taxation that has increased approximately as fast as taxation is Departmental Miscellaneous Revenue. This is due to the revenue of the Liquor Control Board which possibly might be added to taxation and would increase the percentage of increase under that head.

5. The revenue from public domain has not kept up with the increase in other revenues.

6. The Corporation tax increased over twelve times during the period.

Committee's Recommendations

Three preliminary recommendations have been made by the committee, as a general basis for co-operating with the Ontario Government with a view to reducing taxation, which in turn will necessarily require lessened expenditures.

1. Taxes on Business Corporations should not be at such a level as to handicap Ontario industry in competition with that of other provinces.

2. The public domain should be conserved so as to greatly increase the revenue therefrom.

3. As increased taxes are caused by demand for more expenditures, such demands should cease at least for some years and let the ability to pay taxes catch up on the demand for taxes. The public should co-operate with the Ontario Government in the endeavour to balance the provincial budget by refraining from demanding public expenditures properly payable out of revenue and encouraging reductions in current expenditures.

To co-operate with the Ontario committee the Peterborough Chamber of Commerce is organising a local committee to study the fields of municipal financing.

Painful Error

MILWAUKEE, Wis., Feb. 22. (AP)—A slight error on Edward Ogougke's part was reported by the police.

They said he aimed a kick at a bull dog, but his carry through was poor, and he fell.

Before he could get up the dog had made a counter attack. At a hospital they counted 200 bites.

MATTERN TESTS REBUILT PLANE

Flier Hops Off On "Limbering Up" Flight, New York-Texas Dash.

PLANS WORLD DASH.

NEW YORK, Feb. 22. (AP). Jimmie Mattern, birdman who nurses an undying ambition to whirl around the globe in record time, took off from Floyd Bennett airfield at 4:49 a.m., E.S.T., on a non-stop "limbering up" hop to San Angelo, Tex.

The jaunt, a 1,650-mile one, was the first big test for Mattern's rebuilt plane "The Century of Progress." The craft carries some original parts of the old "Century of Progress" which smashed up in Russia last summer on an unsuccessful world flight which Mattern attempted with Bennet Griffin.

Mattern was alone in the big ship as she shot away from the Brooklyn airport to-day. Griffin, who plans to go along on the second globe-girdling venture this spring or summer, is now in the west.

Bible Class Elects J. J. Thompson Head

MILLBROOK, Feb. 21 (Examiner Correspondence).—The annual meeting of the Larger Circle Bible Class of the Grace Presbyterian Church called out a practically full attendance; the superintendent of the Sunday School, J. H. McKnight, taking the chair, and Mrs. John R. Thompson acting as secretary. A balance on hand of $31.04 was reported by S. E. Eakins, and the slate of officers for 1933 elected as follows:—

President, J. J. Thompson; vice-president, Ruth Thorndyke; secretary, Mrs. Fred J. Deyell; treasurer, Mina Gibson; teachers, Mrs. J. R. Thompson and Rev. H. R. Williams, B.A.

The class plans to hold a social evening and reunion of its members in the near future; the new president, in his brief address, stressing the need of unity and loyal co-operation in the ensuing twelve months.

HENRY DEFENDS ABITIBI DEAL IN LEGISLATURE

Nixon Charges On Mortgage Issue Draw Premier's Fire.

SHARP EXCHANGES.

Taunted With Receiving Fees Premier Challenges Accuser.

TORONTO, Feb. 22.—In a fighting speech hurled across the floor of the Legislature, Premier Henry replied last night to the biting criticisms of Hon. Harry C. Nixon, Progressive Leader. Mr. Henry's address in reply was merely intended, as an answer to some of Mr. Nixon's remarks, and the Premier took only thirty-seven minutes to present it. He warmed to his task, and shouted a denial that he had ever been connected with a combine in the milk business.

With equal heat Mr. Henry replied to the accusations of Mr. Nixon regarding his (the Premier's) alleged ambiguous position as Leader of the Government on one hand and as a director of the Toronto Mortgage Company on the other.

Nixon Statements Challenged

He explained his connection with the latter, saying that his family had been associated with the company for many years, and vehemently declared Mr. Nixon's statement that a 12 per cent. dividend had been earned was wrong. Equally wrong, the Premier asserted, was the Progressive Leader's quotation on the increase in directors' fees. Mr. Henry stated that the increase in fees from $5,000 to $5,300 covered the total amount paid to the directors as a body, and did not indicate the amount paid to each director.

The Premier labelled Mr. Nixon's statement on 12 per cent. dividends of the company as "cheap talk — which he knows full well is not the truth."

The Leader of the Government quickly turned to a defense of the Abitibi deal, declaring he was willing to stake his reputation in the Province on the purchase of the

(Turn to Page 6, Please)

Sleep Like a Baby StopGetting up Nights

Sufferers Use Guaranteed Medicine for Kidney Trouble.

Thousands of men and women sufferers, from Kidney and bladder trouble, are now learning the refreshing pleasure of sleeping well all night and are combating Getting Up Nights, Uric Acid, Nervousness, Rheumatism, Backache, Burning, Smarting, Leg Pains, Dizziness and Puffy Eyelids, by using quick-acting Cystex (pronounced Siss-tex). Works so fast it starts circulating through the system in 15 minutes, after giving amazing benefits in 24 to 48 hours. Try it under the fair-play guarantee. It must fix you up to your satisfaction or merely return empty package and get your money back. Cystex is only 75c at druggists.

SCOUTS, GUIDES HONOR POWELL

Troops Banquet To-night Over Empire On Birthday Of Movement's Founder.

MEMBERSHIP 2,100,000.

OTTAWA, Feb. 22 (C.P.). — The Dominion's 62,000 Boy Scouts and 30,000 Girl Guides to-night will maintain the Canadian link of the unique world chain of banquets, which annually celebrate the joint birthday of Lord and Lady Baden-Powell, respective heads of both organizations throughout the world.

Special significance is given the event this year, as 1933 marks the completion of the first quarter century of the Scout movement. In 1908 a camp held at Brownsea Island, Dorset, by Lord Baden-Powell was the actual beginning.

A feature of many "B.-P." banquets throughout the Empire and in the United States will be the singing of a song, 'A Toast to B.-P.,' written by a Canadian, Scoutmaster Leslie Sara, of Calgary.

From initial membership of eight English boys and a scoutmaster has grown a world Scout enrolment of 2,160,000 boys and leaders in 94 different countries and parts of the British Empire. The Girl Guides and Girl Scouts number more than 1,000,000.

Quebec Considering Tax On 'Soft' Drinks

QUEBEC, Feb. 22 (C.P.).—A province-wide lottery, a tax on "soft" or carbonated drinks and Government monopoly of gasoline sales stand to-day before the Quebec Legislative Assembly as three sources of possible new revenue.

These suggestions for replenishing a depleted exchequer came yesterday from Hector Authier (Lib., Abitibi) as debate on the budget continued in the House. Sources of revenue and schemes for lessening the burden of taxation and economic difficulties were the main topic of budget discussions.

2 POSTS FILLED BY ROOSEVELT

Senator Hull, Secretary Of State And W. H. Woodin, Treasury.

HARD TASKS AHEAD.

NEW YORK, February 22. — President-elect Franklin D. Roosevelt last night announced the names of two members of his Cabinet — Senator Cordell Hull of Tennessee to be Secretary of State, and William H. Woodin of Pennsylvania and New York to be Secretary of the Treasury.

Apparently impelled by realization of the gigantic tasks into which these officials will be plunged on March 4, Mr. Roosevelt announced their appointments earlier than expected.

Only yesterday afternoon the President-elect had told newspapermen who questioned him about his Secretary of State: "I'll have the name for you about March 2."

The appointments — which Mr. Roosevelt had previously expected to announce just before his inauguration — will permit Hull and Woodin to enter at once into open preparation for the change of the administration.

Immediate Conferences.

Hull will confer immediately with the British Ambassador, Sir Ronald Lindsay, and French Ambassador Paul Claudel. Woodin, it is assumed, will prepare himself to relieve Secretary of the Treasury Ogden L. Mills.

Mr. Roosevelt's announcements, made at his home here several hours after his regular press conference, came as no surprise to friends of the President-elect.

Hull had been regarded as a certain choice for the Department of State portfolio since his visit to the President-elect's Warm Springs, Ga., home several weeks ago. Mr Roosevelt is believed to have offered him the post then.

He is fundamentally a free trade man and an advocate of reciprocity —a question talked of in the Canadian House of Commons only on Monday as something to be aimed at in Canadian-United States relations.

William H. Woodin is an industrialist, manufacturer of railroad equipment, banker, composer of symphonies, numismatic fan, collector of eruikshankia. He lists himself a Republican, which gives a queer "twist" to his appointment by a Democratic President.

JAPS FORESEE FORCED ATTACK ON PEIPING CITY

Prepare To Warn British And Other Governments With Interests There.

KEEP WAR IN JEHOL.

Announce Intention Of Annihilating Gen. Chang's Army of 100,000 Men.

TOKYO, Feb. 22 (C.P.). — Great Britain and other governments which maintain military forces and "spheres of interest" in the Peiping-Tientsin area will be informed that Japan may be "compelled" to extend military operations to those cities.

The Foreign Office announced today that Ambassadors of the principal Powers will be told the Japanese army has no intention of carrying its campaign in Jehol Province south of the great wall of China unless Chinese reprisals force such action.

"There is a real danger of backwash from the Jehol campaign, resulting in a Chinese attack on our garrison at Tientsin or in the massacre of Japanese at Peiping," said a Foreign Office spokesman.

"In this event, our army will be compelled to move to protect them. Barring such unfortunate developments, fighting will be confined to Jehol," he added.

Great Britain has a military force in the area, along with other Powers which participated in the Boxer protocol of September, 1901. This document provided for punishment of China after the Boxer uprising in Peiping, the maintenance by foreign troops of communication between Peiping and the sea and the fortification and policing of Legation quarters.

Will Wipe Out Army.

The possibility the Japanese Army will occupy the ancient Chinese capital, and its port, Tientsin, developed with announcement of determination to annihilate the army of Marshal Chang Hsiao-Liang, North China War Lord. Driven out of Manchuria by the Japanese, Marshal Chang now maintains headquarters at Peiping.

Defence of Jehol against the Japanese drive to annex that province to Manchukuo will be directed from Peiping and Marshal Chang already has despatched about 30,000 of his 100,000 troops to aid local Jehol forces.

The Japanese took another step to-day in their announced plan to withdraw from the League of Nations. Premier Makoto Saito and Foreign Minister Yasyua Uchida appeared before the Privy Council and explained the reasons for the Cabinet's decision. The final step is to obtain the endorsement of the Emperor, which is believed assured.

Study Your Beauty..

How lovely you will be in his eyes—thanks to the velvet-smooth, clinging texture of Pompeian Beauty Powder.

And how comforting to be assured of retaining your fresh, radiant loveliness throughout even the most strenuous day. You may pay more for beauty preparations, but you cannot buy better than . . .

The NEW Pompeian

BLOOM
POWDER
CREAMS
LIPSTICK

LONDON PARIS NEW YORK TORONTO

Sales agents: Harold F. Ritchie & Co. Ltd. 10-18 McCaul St., Toronto 13-32

MEET IN KINGSTON

OTTAWA.—The Royal Society of Canada will hold its annual meeting this year in Kingston, on the invitation of Queen's University. The council of the society meets May 17, and the general sessions will take place on the three following days. The President of the society this year is Professor F. E. Lloyd, head of the Department of Botany in McGill University.

BAD TECHNIQUE

DALLAS.—Owen Hale has a blistered face. When his automobile stalled he peered into the gasoline tank to see if it was empty, while holding a lighted cigarette in his mouth. The tank was not empty.

44,651,090 Bushels Wheat Sent England

OTTAWA, Febraury 22 (C.P.).—Wheat exported to the United Kingdom by Canada during the three months November, December, and January totalled 44,651,090 bushels, according to official figures here. Of this quantity, 17,887,718 bushels were shipped in November, 17,206,177 in December, and 9,587,-195 in January.

London cables indicate that about 27,586,869 bushels were given the preference during the eleven-week period from November 17 to January 31. Statstics are not compiled here for that period, but for the three months including the eleven weeks indicated, total figures are as given above.

The exports of Canadian wheat to months was nearly 70,000,000 all countries during the three bushels.

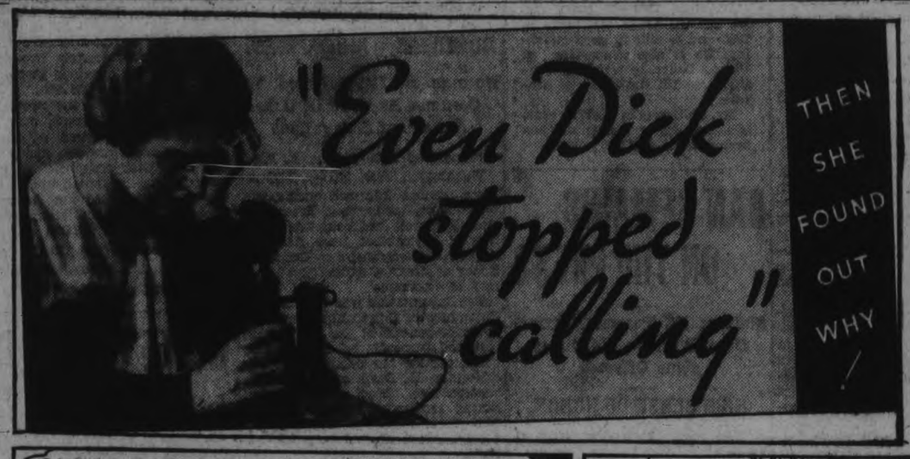

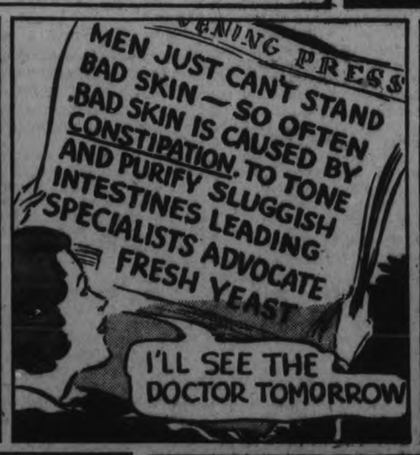

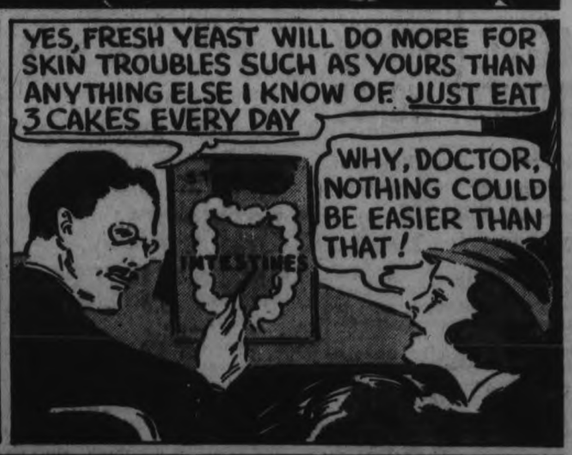

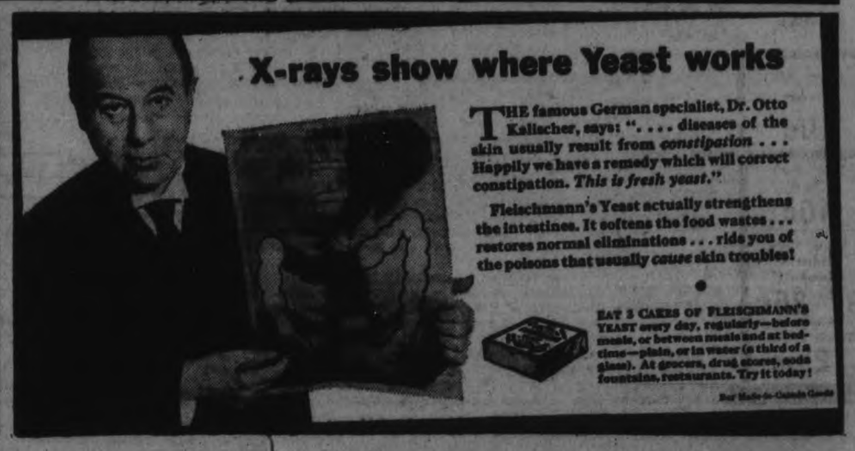

NEIGHBORLY NOTES

Please Phone Items to 1600 or 1661

The fifth annual dance of the Metropolitan Stores' staff and their friends takes place to-night at Austin's Banquet Hall. Mose Yokom's band will play.

* * *

Prizes for the Grand Ice Carnival to be held on Monday evening next in the Brock Street Rink will be as follows: Ladies' fancy costume, three-piece lingerie set; ladies' comic, bath robe; men's fancy, set of shirt, hose and tie; men's comic, silk scarf; boys' fancy, windbreaker; boys' comic, pair of gloves; girls' fancy, pyjamas; girls' comic, raincoat and hat.

* * *

Miss S. Marshall of Ottawa spent the week-end with her aunt, Mrs. A. J. Doherty, Rubidge Street.

* * *

A large attendance of the members of Otonabee Lodge No. 13, I.O.O.F., greeted District Deputy Grand Master R. J. Payne of Pontypool, Ontario, when he paid them an official visit here on Monday evening, and was given the "Honors of the Order." The degree of "Brotherly Love' was conferred on a candidate during the evening, the work being exemplified in a manner that met the approval of the members privileged to be present. Then followed interesting addresses by D.D.G.M. Payne and others on matters of interest to the Order.

* * *

Judge Ponton of Lindsay is in the city to-day, presiding over the County Judges' Criminal Court, and is the guest of his sister, Mrs. R. C. Blagrave, and of Archdeacon Blagrave, at St. John's Rectory.

* * *

Mr. and Mrs. William Stevens of 49 High Street celebrate to-day the fortieth anniversary of their wedding day.

* * *

The ladies of the Peterborough Badminton Club entertained their friends at the tea hour on Monday afternoon, when Mrs. V. Eastwood, Junior, was convenor of arrangements.

* * *

Mrs. Norman McLeod sails to-day from Halifax on the C.N.R. steamer, "Lady Rodney," for a trip to the West Indies. Her sister, Mrs. S. C. Warne, accompanied her as far as Halifax.

* * *

Miss A. Wood, Belmont Avenue, was hostess yesterday afternoon to the members of the Causerie Francaise of the Lyceum Club Women's Art Association.

* * *

Mr. Ray J. Barnard, a graduate of the Ontario Funeral Service Association, has recently joined the staff of Messrs. D. Belleghem and Sons, Hunter Street.

* * *

The National Hockey Sea Fleas of Canada, winners of the cup last year, are now touring Europe, where they have won each game of a series of six already played. The personnel of the team includes two former Peterborough boys, Frankie Collins, son of Mr. T. Collins of this city, and Kenny Kane, son-in-law of Mr. J. Collins.

* * *

D.D.G.M. R. J. Payne was at Millbrook Lodge meeting last night, when Grand Secretary Wm. Brooks of Toronto was to be present and present several "Veteran Jewels" to members there entitled to same, by completion of twenty-five years of continuous membership in the Lodge in good standing. Several members of the Order were present from Peterborough.

* * *

An interesting evening was held last night by the Young People's Society of St. Paul's Presbyterian Church, when the members were taken on an imaginary tour of the Mission Fields of Western Canada, by the Rev. Dr. A. T. Barr, who spent many years in the West as a young missionary, and whose talk was entertaining and instructive. The program was in charge of Miss Marion Armstrong, convenor of the Missionary Committee, and included prayers offered by the Misses Connie Legon, Violet Davidson, Alma Rutherford and Clara Patterson, and a vocal solo by Mr. Stanley Willis, who was accompanied by Miss Sybil Jackson. Plans were made to hold a sleighing party next Tuesday evening, after which, through the kind invitation of Miss Violet Davidson, the members will be entertained at her home on Antrim Street.

* * *

Winners of prizes for the North and South group of players at the Indicator Card Tournement held on Monday evening at the Conservatory of Music, under supervision of Mr. Gerald Henry, were Mr. J. E. Sullivan and Mr. M. T. Sheehy.

* * *

Miss Fern Tully entertained a number of the members of the Young People's Society of Lakevale Church at Fowler's Corners, at a jolly social evening held at her home last night. The evening was pleasantly spent in music, games and contests, prize-winners being the Misses Lillian Irwin and Katheryn Rowland and Messrs. Bob McAdam and Donald Telford. The serving of refreshments concluded an enjoyable evening.

* * *

Miss Dorothy Lee of 627 George Street celebrated her birthday anniversary to-day by entertaining a few of her girl friends.

* * *

The Co-Workers' Bible Class of George Street United Church Sunday School held a social evening last night in the Sunday School auditorium, when members of the Men's Association joined them in a program of carpet bowls and other games, following by the service of delicious refreshments by Mrs. W. Flannery, convenor of the Social Committee, and her assistants.

* * *

The Men's Association of Murray Street Church were hosts last evening at a get-together party for the congregation of the church. A unique musical program was given by members of the Association and groups from the boys' classes in the school. Mrs. R. C. Braund favored the audience with a number of selections with her musical bells, and a ladies' quartette, comprised of the Misses Phyllis Rome, Lillian Simmons, Margaret Eastwood and Marjorie Stenton, also gave some well-received selections. A pantomime of the eclipse of the sun was cleverly enacted by members of the Swastika Class and the "Peerless" Concert Company, consisting of Messrs. Charles Westbrook, Walter Fitzgerald, H. H. Graham and Dr. Jethroe Graham, presented a lively session with their wise cracks and comical song numbers. Other items included piano accordeon selections, an old time musical quartette, Scotch vocal numbers by Mr. R. Hendry, and readings by Miss Dorothy Boorman. Accompanists were Mrs. Jethroe Graham, Miss Elizabeth Webber and Arthur Collison. Following the program lunch was served by the members of the Women's Association, and a social time was enjoyed.

BJEHLER BROTHERS
387 George St. Phone 3680
50c Meat Orders Delivered Free

Thurs. Specials

Lean Beef Cuttings 4 Lbs. 25c

Fresh Pork Tenderloin 23c
Jewel Shortening lb. 10c
Mealed Cottage Rolls 9c
BB Orange Pekoe Tea lb. 31c

Fresh Ham Roasts 8c lb

FRESH HADDIE FILLETS. lb. 12½c
SALMON STEAKS. lb. 18c
SMOKED FILLETS. lb. 14c

Choice Sirloin Steak 15c lb

Short Rib Roasts 10c
Rolled Veal Roasts 15c
Butt Pork Chops 10c
Beef Tenderloin 29c
Tripe, Pork Kidneys, Hamburg 3 lbs. 25c
Loin Veal Chops 19c
Sliced Bacon 12½c
Beef Liver 10c

JUST AMONG US GIRLS

Just Between Us Women

A daily chat with Examiner neighbors conducted by Anne Wilcox

A GIRL, OR EVEN A WOMAN, is popular for some one of many reasons or by a combination of them!

* * * * * * *

For example, one who is good at sports will find herself popular with those of similar tastes. She must be expert in some fields. It may be tennis, golf, water sports, sailing a boat, skiing, etc., and she should be above the average in some of the other sports.

* * * * * * *

It is worthwhile for a girl who enjoys out-of-door exercise to practice and perfect herself in her favorite sport so that she will be sought as a partner for games or a companion in sports.

* * * * * * *

Her very ability at winning gives her prestige which makes her agreeably noticeable. If to this ability she adds a pleasant manner and is a good sport in losing, as everyone must at times, she has gone a long way on the road to popularity.

* * * * * * *

Some are popular in their set because they have an accomplishment which makes them an addition to any gathering — playing a musical instrument, singing, impersonating, being able to interest a group in an account of some event or in telling stories amusingly, in short, kinding a certain enviable distinction to the person.

* * * * * * *

It is assumed, of course, that there is also a polish of manner which gives a gracious and agreeable personality without which few can expect to become favorites or be popular, whatever their field.

* * * * * * *

Being a good dancer is one of the accomplishments which makes a girl or woman sought as a partner and cut in for when already dancing. A help to this popularity is to have a happy expression.

* * * * * * *

The one with whom the girl is dancing may get only brief glimpses of this, but those watching get a full view, and are apt to make mental note of expression.

* * * * * * *

Those who are unpopular are apt to think harshly or even speak disparagingly of those who are popular. But it is far wiser to analyze the situation and find out why one loses out.

* * * * * * *

Learn to be good at something which makes for attraction. To be good-looking is far from everything. To have a winning expression is a great aid.

* * * * * * *

If you do these things with sincerity, you are in a fair way to win success.

Style Whimsies

Paris couturiers are showing bicycling suits to be worn at the resorts. They consist of pajamas cut to mid-calf and sports blouses and jackets.

* * *

RIBBONS of jewels are the latest whimsy in jewel fashions. You can have your "ribbon" wound around your neck and tied under the chin, or handing your hair and tied little girl fashion.

Announcing

Spring Style Show

A cordial invitation is extended to the ladies of Peterborough to attend a style show at

Character Clothes Shoppe

on the Evening of

February, 23rd

from 7.30 to 9.30 p.m.

when "Smart Modes" in suits, wraps and gowns for every occasion will be modelled for your inspection.

Hats shown by the courtesy of The Robert Fair Co.

Alice T. Williams

BANK OF TORONTO BLDG.

Phone 2435 147 Hunter Street

FASHION SERVICE

Caped shoulders—and what a remarkably chic effect it gives this practical schoolgirl's frock.

For the original, light navy blue rabbits-hair woollen was used for the jumper. The separate guimpe showed striking contrast in vivid orangy-red novelty pique.

The puffed sleeves—not too full as is the way with many of the newest ones—are charming on this dress.

Style No. 3418 may be obtained in sizes 8, 10, 12 and 14 years.

Size 8 requires 1⅞ yards 35 or 39-inch for dress, with 1⅝ yards of 35-inch for blouse.

Price of Pattern 15 Cents

The Examiner:
Please order for me—
Pattern Number .....
Size .....
My Name .....
Address .....
.....
I enclose 15c in payment.
Allow five days for return.

OUR MAIL

Dear Anne:

So many times I have wanted to write but I have had one sickness after another, culminating in a nervous breakdown. However, I am on the mend again.

I always read with interest your articles but missed two weeks or more, when I was too ill. There have been some nice letters recently.

I remember Quid Est saying in one of her letters that she thought I was a farmer too. But I never have been, only I have stayed a few weeks there, but did not enjoy it.

And now I have started, Anne, my mind seems a blank. Only this, I would like to pass on for all those who are being tried sorely just now, whether it is through lack of work, or sickness, or disappointments: Try to live one day at a time—no more. Do not trouble your mind about what you will do next week or even tomorrow. Because each day will be taken care of. Be thankful for what you have and God will send you more. We cannot see why these things come on us, but maybe it is to test us for higher things. And when your mind is troubled and your heart is low, be still, "Be still and know that I am God."

So many times have I felt the nearness of God; so much I could tell of His goodness but you might think I was preachy. Yet I have had a lot of trouble and a great deal of sickness and trying to be a Christian is hard because of the criticism and because so much more is expected of you. But still, if when we come to the end we can look back and think that at least we did our best, what else matters?

And now Anne, in conclusion, I would say that things are really on the mend. Slowly but surely better times are on the way. Summer will be better; next winter will not be so bad as this one and by 1934 we will all be back on our feet again and wont we be glad? So as I am all tired Anne, I wish you and the neighbors the best your heart could wish for.

Yours rather shakily,
AD INFINITUM.

Thank you, Ad Infinitum, and I sincerely hope that very, very soon, you will have regained your health. Your advice will add a new note of cheer to many who read it and we all hope that 1934 will be a brighter year than this. Write to the page again, when you can find time.

Sincerely,
Anne Wilcox

CONTRACT BRIDGE

WRITTEN FOR CENTRAL PRESS

By E. V. SHEPARD

ASSISTING MINIMUM BIDS

There is about one in four chances that an opening bid of one by partner may give your side a game at some call. Do not feel that you cannot support unless you hold at least four small trumps and one and one-half quick tricks. Circumstances and unusual strength of one kind frequently atone for lack of strength specified by somebody's rules.

Provided a sound shift is available nobody wants at once to support upon only three small trumps, but no player imbued with the spirit of the game will fail to support partner's opening bid of 1-Heart on the hand shown below, in case second hand bids 1-Spade. The hand contains no biddable shift and hearts must be aided. If no bid intervenes the proper bid is a no-trump shift.

♠ 8 6 3	♣ K 6 5 4
♥ 9 5 2	♦ A K J

Suppose you support partner's 1-Heart on the above hand, because second hand was overcalled with 1-Spade. Partner will proceed as indicated below.

Bid 2-No Trumps

♠ A J 2	♣ A Q 3
♥ A K 6 4	♦ 8 5 2

Bid 1 Heart

♠ 7 2	♣ A Q 3 2
♥ A K Q 4 3	♦ 8 5

Bid 1 Spade

♠ 7 2	♣ A Q 3 2
♥ A K 6 4	♦ 8 5 2

Bid 3 Clubs

♠ 7	♣ A Q 3 2
♥ A K 8 4	♦ Q 10 8 4

Pass

♠ 7 5 2	♣ A Q 3
♥ A K 6 4	♦ 8 5 2

It is for you to bid 3-No Trumps over your partner's 2-No Trumps, with your hand and his as previously given. Pass partner's 4-Hearts Raise his 3-Clubs to 4-Clubs. Your partner will pass in the first case where he has made that Bid. In the second case he must bid 5-Clubs. Of course you pass, no matter whether second hand bids 2-Spades or not, in the case where your partner has decided to bid over your assist to 2-Hearts.

A convenient rule for determining the strength needed to support partner is as follows:: When either four small cards, or three including a high honor are held, assist once upon a count of 5, including both quick tricks and probable tricks.

Of course you count both the quick trick and probable trick values of honors. The Ace is one quick trick and one and one-half probable tricks, if at least three small cards follow it. The K is one-half quick trick and one probable trick. Count both values in each case.

Using the above rule you may assist partner's opening bid of 1-Spade with each of the five hands shown below.

♠ 9 4 3 2	♣ 9 6 2
♥ A 7 4	♦ A K 5
♠ 9 4 3 2	♣ 9 6 3
♥ K 10 7 2	♦ A K
♠ Q 10 4 2	♣ K 6 3 2
♥ K 7 4	♦ 8 5
♠ Q 10 5 3 2	♣ 6
♥ 8 7 4	♦ K J 6 3
♠ Q 10 5 3 2	♣ None
♥ 9 7 4 2	♦ Q 10 9 6

Your Health

By DR LOGAN CLENDENING

I nominate as the best magazine article which has been written since the depression, Helen Keller's "Three Days to See," in the January "Atlantic." For all those who are bemoaning their fate and pitying themselves, it might be bracing to read what a woman, who has never seen the world or never will see it, has as her dearest desire.

"If I were given the use of my eyes for just three days,' says Miss Keller, "this is what I would most like to see. Suppose you, too, set your mind to the problem of how you would use your own eyes if you had the same period of time. If with the on-coming darkness of the night you knew the sun would never rise for you again, how would you spend those three precious intervening days?

"'On the first day, I should want to see the people whose kindness and gentleness and companionship have made my life worth living.

"I do not know what it is to see into the heart of a friend through that 'window of the soul,' the eye. I can only 'see' through my finger tips the outline of a face. I can detect laughter, sorrow, and many other obvious emotions. I know my friends from the feel of their faces.

"The next day—the second day of sight—I should arise with the dawn and see the thrilling miracle by which night is transformed into day. I should behold with awe the magnificent panorama of light with which the sun awakens the sleeping earth.

"This day I should devote to a hasty glimpse of the world, past and present. * * * Often I have visited the New York Museum of Natural History to touch with my hands many of the objects there exhibited, but I have longed to see with my eyes the condensed history of the earth and its inhabitants displayed there—animals and the races of men picture in their native environment.

"On this, my second day of sight, I should try to probe into the soul of man through his art.

"The third day I shall spend in the workaday world of the present, amid the haunts of men going about the business of life.

"I start from my home in the quiet little suburb * * * I drive across the lacy structure of steel which spans the East river, and I get a new and startling vision of the power and ingenuity of the mind of man.

"Now I begin my rounds of the city. First, I stand at a busy corner, merely looking at people, trying by sight of them to understand something of their lives. I see smiles, and I am happy. I see serious determination, and I am proud. I see suffering, and I am compassionate.

"I who am blind can give one hint to those who see—one admonition to those who would make full use of the gift of sight: Use your eyes as if tomorrow you would be stricken blind."

STOMACH COMPLAINT

A DISEASE which starts with indigestion, gassy, sour stomach, dizzy spells or general lassitude may be helped by Dr. Pierce's Golden Medical Discovery. Thin blood and a run-down system also respond quickly. Read what Mrs. W. Benton of 445 Simcoe St., London, Ont., says: "Some years ago I used Dr. Pierce's Golden Medical Discovery when I was rundown and awfully nervous, belched gas frequently and the gas would press up around my heart, and the 'Discovery' toned up and strengthened my system so that I felt 100% better."

Write to Dr. Pierce's Clinic, Buffalo N. Y., for free medical advice.

Is Your Child's Diet A Thief?

***Is "Deficiency The Robber" *Stealing* His WEIGHT . . . ?**

Scientific Food Products, Limited, maintain a Research Laboratory under the supervision of Dr. F. A. J. Zeidler, Ph.D., where the Vitamin and other nutritional constituents of VIP are under constant test and supervision.

Scientists have discovered that one of the most frequent causes of underweight in children is a deficiency in Vitamin B_1. This precious Vitamin has a direct effect on the appetite, growth and weight of a child. It has also been discovered that one of the two richest known sources of this precious Vitamin B_1 is in the life cells of wheat.

***Here's Convincing Evidence**

A test of 30 weeks' duration, carried on by two nutritional scientists on school pupils, furnished definite proof that the addition of life cells of wheat to the diet, increases the rate of growth and weight of school children. Of two similar groups of children, the group which included life cells of wheat in their diet showed a three-fold greater increase in weight than the other group fed on the same diet but without life cells. (See Report American Journal, Diseases of Children, May, 1930, 39:935.)

***Why "Life Cells" Not Widely Used**

You may naturally wonder why a much wider use of these life cells of wheat, so rich in Vitamin B_1, has not been made. The chief reason is that they are perishable.

Recently, however, a process has been developed that prevents deterioration and still retains the Vitamin and nutritional values of these life cells. This process has made possible a new food-drink, called VIP, the basic elements of which are the life cells of wheat, to which have been added cocoa, malt, iron and other healthful ingredients. In addition to its big Vitamin B_1 content, VIP is a rich source of Vitamins A, B_2 and E, of energy-building proteins and iron.

***Two Teaspoonfuls of VIP Supply As Much Iron As A Pound of Spinach**

The rich supply of iron in VIP is another growth and weight-producing factor which makes this new product of exceptional value in the feeding of children. Children who dislike spinach will drink VIP, HOT or COLD, with enthusiasm. Its nut-like, chocolate-malt flavor is irresistible!

For best results, VIP should be given the child at least once daily. Twice a day, a cup at breakfast and another after school, would be even better to overcome "Deficiency the Robber". VIP will not only increase a child's growth and weight, but will also increase his vigor and strength.

***At Druggists and Department Stores**

VIP (Vitamins + Iron + Proteins) is obtainable in two sizes. The 10-oz. size at 65c, the 20-oz. (1¼ lbs.) at $1.10.

Scientific Food Products, Limited, Toronto
McGillivray Brothers, Limited, *Distributors*
Fleet Street, Toronto

VIP
IRON
PROTEINS

Increases the growth and weight of children— *and Oh! So Delicious!*

13E

Good Music, Brilliantly Played—VIP Broadcasts—CKGW, CKNC— Monday 9.00 p.m. Wednesday 9.30 p.m.

The Examiner

The Examiner is a Member of the Audit Bureau of Circulation.
The Daily Examiner, published every lawful evening by The Peterborough Examiner, Limited. Office: 419 George Street $6.00 per year Delivered in City Out-of-town Subscribers by mail, $4.60 per year
Member Canadian Press, Limited; Audit Bureau of Circulation; Canadian Daily Newspapers Association.
Member Ontario Associated Dailies. T. G. Vatcher manager Canada Permanent Building, Toronto.
Sole U S. Advertising Representative The Beckwith Special Agency Inc., New York. Chicago Philadelphia Detroit. St. Louis. Kansas City, Atlanta San Francisco.
Advertising Rates on application.
R. M. GLOVER, Managing Director.

'PHONES: Editorial 1601, Business Office 1600. Private Branch Exchange to all Departments.

WEDNESDAY, FEBRUARY 22, 1933

HERE IS A LESSON.

There should be a lesson to a good many people in the story from Oshawa of a widow who fearful for the safety of her money in the bank where it was deposited withdrew her savings and then lost them in the excitement of a fire in the house next door.

Yielding to panic in a time like this is liable to be an expensive experiment; people who ignore the essential soundness and stability of Canada's banking institutions and attempt to protect their savings by hoarding their money at home are exposing themselves to the risk of losing their all by theft or fire.

The condition of the banks of the country should be its own guarantee of the safety of the depositor's money; to remove savings from such sure protection and to run the danger of having the earnings of a lifetime disappear in the pockets of some sneak thief seems like a silly proceeding for which the present financial situation offers not the slightest justification.

It may be that there are those who have been frightened by the closing of large numbers of American banks; they should, however, study the difference in the record of the two banking systems, and if they do will probably have their confidence in Canadian banking institutions fully restored.

A USELESS VISIT.

Amnesty for Tim Buck and other convicted Communists was requested of the Federal Government by a deputation representing the Canadian Labor Defense League which waited upon the Premier at Ottawa yesterday.

The answer of Mr. Bennett was exactly what might have been expected.

He logically pointed out to the members of the delegation that the law would take care of convicted Communists, and that those among the prisoners who had been guilty of inciting penitentiary riots would have to face a new trial in the courts of the country.

They would not be released, he flatly told the deputation, and then turning his guns upon the organization represented by his visitors, the Premier declared that the Labor Defense League had been carrying on Communistic activities since the Toronto Communists were convicted a year ago, and that so far as the leader of the league was concerned there was no doubt "but that a jury of citizens of this country would find you guilty."

The prisoners whose freedom was requested were convicted after a fair trial of an offence, the nature of which they understood from the first, and the Premier is entirely justified in refusing to extend clemency to men who would resume their Red activities and their plotting against established authority the moment they were pardoned.

AN INVOLVED SITUATION.

Those who endeavor to keep an eye at all times on the political situation are finding it somewhat difficult to weight the significance of recent developments in the Ontario field.

The speech of Mr. Sinclair in the Legislature yesterday in which he expressed sympathy with the Government in the serious problems it is endeavoring to handle and urged that criticism should be constructive and not harmful, was so utterly at variance with recent speeches delivered by Mr Hepburn that it would seem that the Liberal House leader and the Liberal field leader are as far apart as the poles in their attitude.

Then there is the fact that most of the questions hurled at the Government have been framed by Progressive members, and in some quarters this is taken as an indication that Mr. Hepburn has chosen to work through his Progressive allies rather than the elected Liberal members in the Legislature, all of which helps to obscure the situation and cause political commentators a great deal of difficulty in attempting to prophesy what is going to happen next.

There are those who can see signs of a coalition government in the provincial field, and certainly the happenings of the past few days give color to that idea.

The political developments of the next few months should prove decidedly interesting.

THE ACCIDENT TOLL.

The accident record in Ontario last year which shows a total of 1,665 lives snuffed out was a little better than that of the year previous, but was still large enough to convict the people of this province of a great deal of carelessness, inasmuch as the vast majority of these fatal accidents could have been prevented.

An analysis of the figures reveal the fact that motor accidents were responsible for the greatest number of deaths, 502 individuals being killed in automobile mishaps.

Ontario's lakes and rivers took another heavy toll, 349 persons meeting death by drowning during the year. 179 others were killed by falls, 83 died in railway accidents, 69 died of burns or scalds, 47 lost their lives in explosions, 41 were accidentally shot, 32 asphyxiated and carbon monoxide accounted for 24 deaths.

The slight improvement noted in the total will be appreciated, but the number of killings is an indictment of the people of the province; to have nearly 1,700 persons slain by causes that would have been eliminated by the observance of the ordinary rules of caution and discretion is a condition that an intelligent people should not be satisfied to accept.

However, it seems an impossible task to sufficiently educate public opinion so that there will be something like a concerted movement to cut down this annual slaughter.

Economy—a reduction in some other fellow's salary.—Dublin Opinion.

TOO BIG FOR PROPER CONTROL.

Condensed summaries of the report of the United States National Transportation Committee, with a recommendation for "sweeping consolidation of United States railroads on a regional basis," are liable to be misunderstood. This committee, in the first place, was not a government body. Unlike the Duff Royal Commission, which was created by the Dominion Government, and which reported to the Government, it was appointed by railway investors and, as a purely private body, has reported to those investors.

Also—and this lest advocates of amalgamation in Canada take this report as supporting their contentions—it may be well to understand what the United States committee means by "regional" consolidation. It doesn't mean amalgamation; certainly not amalgamation of entire transcontinental systems, or amalgamation of the character proposed in Canada. What it means is that in certain regions there should be less of over-lapping services; fewer terminals, less of parallel trackage, reduced unnecessary overhead. It is something entirely different from amalgamation into one monopolistic control.

The truth is that in the United States the tendency is away from amalgamation. The position taken by railway experts is that no single management, no matter what its efficiency, could be expected to operate a railway system in excess of a certain mileage. The matter has been threshed out on more than one occasion before the Interstate Commerce Commission, and always the conclusion has been the same. Perhaps the most conclusive opinion on the point was given by Mr. Julius Kruttschnitt, chairman of the Executive Committee of the Southern Pacific lines. Giving evidence before a committee of the United States Senate, he said:

"The difficulties resulting from increasing a system from 11,000 or 12,000 miles, which ours is, to 25,000 miles, we will say, would increase the difficulties not twice but probably four times or even eight times what they are with the smaller system."

Here in Canada we are being told that a single management could take the 23,000 miles of the Canadian National and the 22,000 miles of the Canadian Pacific and run the combined 45,000 miles with increased efficiency. Mr. Kruttschnitt, speaking from personal experience, and thinking only of a system of 25,000 miles, said:

"I might say that I believe a man would be found who would rise to the occasion, that you could find men to operate such a property and who would devote all their time and abilities to it; but the task imposed on them would be—well, I would say almost more than any one man could bear."

And Mr. Kruttschnitt added,

"I will speak, if you will pardon the allusion, to a personal experience, somewhat from that standpoint, During Mr. Harriman's lifetime I was charged with the operations both of the Union Pacific and the Southern Pacific, which then aggregated 15,000 or 16,000 miles. It was pretty hard to know some mornings how to get around the whole job. It was one of very great difficulty and an immensely greater burden to the executive officer in charge of them than supervision of half or two-thirds of that mileage."

Mr. Beatty, giving evidence before the Duff Royal Commission, and urging amalgamation, was closely questioned on this point; questioned by Mr. Loree, by Lord Ashfield, and by Sir Joseph Flavelle. Those who have read the evidence may judge for themselves as to whether or not Mr. Beatty's answers were satisfactory; but it is significant that in framing its report this very factor—the factor of the difficulty of a single management operating 45,000 miles of railway—was one of the main things operating in the commission's mind to influence it against amalgamation.

Actually, the report of the United States Transportation Committee is practically upon all fours with that of the Duff Commission. It does not call for amalgamation. It does call for elimination of "vast and wasteful duplication of services." And it urges "governmental action where necessary" to enforce economies. In other words, the principle of the arbitral board, one of the fundamentals of the Duff Report.—Ottawa Journal.

EDITORIAL NOTES AND COMMENT.

The stream of donations to the Relief Fund must not be allowed to dry up. Every cent of the money asked for will be required.

A March blizzard slipped into the February scene yesterday as a reminder that this city is quite a distance from the Gulf Stream.

The battle of the estimates is being fought by every spending body at the present time, and there are evidences that what is going on is not sham-fighting.

The Labor Defense League deputation which visited Ottawa yesterday doubtless came away convinced that Mr. Bennett can do some free speaking on his own account.

Hon. H. C. Nixon, Progressive leader, is calling upon the Government to resign, but it is a safe wager that the administration will remain on the job until an election becomes absolutely necessary.

The cult of technocracy is already becoming passe. It didn't remain in style as long as the Empress Eugenie hat.—Detroit Free Press.

Perhaps one of the reasons why those Mollisons fly so well is that neither Mr. nor Mrs. Mollison ever goes along as a back-seat driver.—Ottawa Journal.

Cable says the Duke of Manchester has been given free board in an English jail for 42 days. On occasion, John Bull can put up his dukes.—Toronto Telegram.

Mitchell F. Hepburn has stated that there will be no coalition government in Ontario so far as he is concerned This makes it unanimous.—Toronto Telegram.

If you want to see the smartest, cutest and sweetest baby in the world, just get any mother to show you hers.—Detroit News.

THE TUTTS By CRAWFORD YOUNG

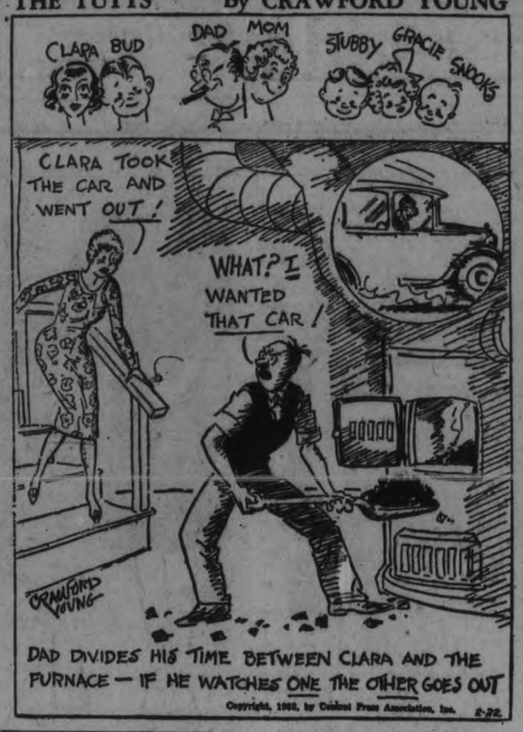

Little Girl Lost

By Temple Bailey

CHAPTER 1

Her name should have been Cinderella. But her mother had called her Araminta. After her mother's only sister, who was known as Aunt Min, and whose full name was Minerva. Araminta's mother had wanted something more romantic, and out of it all had evolved—Aramin a! for Araminta was the child of her mother's later years and of her second marriage. The other girls were Leontine and Helen and Iris. They had been named by their father, and Araminta's mother had had very little to do with it. For being a first husband, he had functioned, inevitably, as the head of the family. Araminta's father, on the other hand, hadn't cared in the least what the baby was called, so that his wife was satisfied. So Araminta was Araminta, and that was the end of it!

Or it would have been the end if Araminta's father had been able to provide for his family. But he wasn't. He had absolutely no head for money matters and said so, frankly. The father of Leontine and Helen and Iris had left a comfortable fortune. His wife was to have her share of the income if she remained unmarried. If she married, it was all to go, except her dower rights, to the first husband's three daughters, who were, of course, her own, although they did not seem in the least like her, having inherited their dominant traits from their father. And so it happened that Araminta's mother having spent the major part of her dowry in two glorious years of honeymooning in Europe with her improvident husband—who was a painter and perfectly delightful, but whose pictures never sold—came back with a brand new baby to live with Helen and Leontine and Iris, who were really very fond of their mother and had missed her, and who, when at last they came home from the convent where they had been placed in the honeymoon interim took their stepfather on his own terms of good looks and gayety and gentle manners.

So that was Araminta's family—Leontine and Helen and Iris, and Araminta's mother, whose nice name was Mary, and Araminta's father, whose pleasant name was Nick! And it might have been a happy family except for the fact that Araminta grew beyond innocent childhood and beyond long-legged girlhood into the loveliest of them all—an exquisite creature wearing the clothes which her stepsisters handed down to her with such grace and distinction that they might have come straight from Vionnet or Chanel or from that house of Worth which had once made gowns for Araminta's own grandmother.

And Araminta looked like her grandmother—the grandmother who had married a bishop, and who had been the toast of two Maryland counties, and had drawn men to her as a honeypot draws bees. And while Iris and Helen and Leontine tried to be generous and big-hearted and all the things that their post-war generation entitled them to be, the fact remained that it was not easy for their more mature years to look with complacence on the conquests of Araminta's youth and inexperience.

And so, since Araminta had a wit to see, and a heart to be hurt here she was, at this moment, running away to be married!

* * *

Three ducks flew across the moon, like little black ships with their sails up. Araminta, touching her lover's arm, said "Look, Barney, look!"

"I know, Loveliness. . . ."

The moon went with them as they drove along. It hung above the bay, and after the ducks were gone, thin clouds drifted across it, then bigger clouds, until at last there was no moon, and the night grew black and the thunder roared, and the rain came down in torrents.

But not a whit did the lovers care for thunder or wind, or for the lightning which burned blue about them. For they were safe and dry in Barney's car, and it was spring and the night was warm, and their lights picked out the white of the dogwood against the darkness of the pines and the bridal white of the bloom was like the bridal white of Araminta's wedding gown packed in a bag on the back seat. The gown was made over from one of Leontine's. But that did not matter. Nothing mattered but the fact that Barney and Araminta were to be married tomorrow.

The wind blew harder . . . the world swept by them in a swirl of flying branches and streaming water In an open space in the road, Barney brought the car to a stop. "It's dangerous under those trees. We'll wait until things let up a bit."

Araminta was content to wait. She lay with her cheek against Barney's coat, with her ear catching the beat of his heart while he told her over and over again of his great good luck in getting her. "I can hardly believe it, Loveliness."

Araminta said nothing. Three hours ago she wouldn't have believed it. Not until Leontine had come into her room just before dinner and had said, "We are planning a trip for you, darling."

Araminta's room was the Cinderella-room of Great-Gate, where the six of them lived together. But Araminta felt no sense of grievance. She loved her room because its windows looked out over the wide Maryland acres towards the Chesapeake. It was much better than the one in the town house in Washington, which was on a street still fashionable, but whose back windows gave on a crowded row of negro tenements.

And it was in Araminta's room, therefore, that Leontine had announced, "We are planning a trip for you."

Araminta, dazzling in Leontine's last-year's pink lace had asked: "What kind of trip?"

"To the Riviera. Everyone is crazy about Juan-les-Pins in summer. And Nicky could paint, and you could all take an apartment."

"You mean that Nicky and Mary are going?"

"Yes. They jumped at it. And Helen and Iris and I will put up the money."

"But why, Leo? I'm happy here."

"We thought you'd love it."

"Did you. . . .?"

"Of course. Any girl would. . . ." Leontine prided herself on her frankness, but she had hesitated to tell the truth to Araminta, and the truth was this, as has been said, that Araminta, growing up to unexpected loveliness, had put her stepsisters completely in the shade. One heard everywhere, "Little Araminta Williams, Little Araminta Williams," as if there were no other women in the world. Leontine and Helen and Iris were, in fact, fast becoming known merely as backgrounds to Araminta's beauty.

And something had to be done about it!

Leontine did not underrate her own charms. She had a tall slim figure, and her green satin dinner gown fitted her as if it had been put on with a shoe horn. She had a golden skin, and a waved-bronze boyish head like a Greek god, and a voice with a rich, deep note like Ethel Barrymore's; but with it all she lacked the things which made men mad about Araminta—perhaps it was some magic quality of youth, perhaps this new-old-fashioned air of femininity which became her so well. But whatever it was, Leontine knew that she and her sisters were being swept off the stage by this star performer!

And now here was Barney Tyson!

Thinking therefore of Barney, Leontine had flung reticence to the winds—"There are too many of us. We thought if you'd run along to Europe with Nicky and Mary—we might have a chance at things. . . ." And by "things" Leontine meant men, and Araminta knew it.

"Oh, Leontine, how silly. . . ."

Leontine had laughed a bit awkwardly, but had stuck to her point, "It may sound silly to you. But honestly Minta there are too many of us . . . four unmarried women in one family. It's positively—indecent. . . ."

She had leaned back against Araminta's mirror, which had made two Leontines of her, and Araminta, looking at the two Leontines, the one in the mirror and the one out of it had said, "I thought you loved me."

"Darling, we do. But three was bad enough, and now with you coming on! And we thought if you would go, and Nicky and Mary, we girls would fix you up with gorgeous clothes—and give you plenty of money. . . ."

She had stopped suddenly, for Araminta had made a quick imperative gesture, "I don't want your money, Leo."

"Nonsense, Minta."

"I've always hated being dependent. You know that, but you wouldn't let me work—"

"Why shouldn't you share things?"

"Because, Nicky and mother and I really haven't any right—and as for marrying. I don't want to marry—anybody."

"You think that now. But you'll marry, of course, with a man like Barney Tyson after you."

"Oh, Barney," Minta's light tone had dismissed him.

"I don't love him in the least and he knows it," and Leontine who loved him had felt a flame of hope.

"You mustn't think we want to get rid of you, Minta. But a year over there would do a lot for you."

"Of course you want to get rid of me of you wouldn't have planned it," Araminta had been close to tears, for she adored them all, and at last Leontine had said, "Darling child, if you feel that way about it, don't go. But we just thought . . ." and then there had been arguments all over again.

(To be continued.)

ALL OF US

By MARSHALL MASLIN

SLOW MOTION PICTURE OF THE MIND

You've seen those slow motion pictures of things. Of a football game. Of a tennis match. Of a hundred yard dash. You know how gracefully, how precisely people move in those picture. You can see every action, every turn of the body. You don't miss a thing. Everything is there right before you, clear as can be. Nothing escapes the eye.

* * *

Some day somebody ought to invent a camera that will photograph the action of the mind that shows its activities just as candidly as that. It would be illuminating—and terrible. I can think of many occasions when it would be convenient.

Example One. A man driving down the highway thinking of something besides his driving. There's a collision. He didn't see the other car at all. He hasn't the faintest idea how the accident happened....In a flash he is out of the car telling the other fellow what's what, asking him why he doesn't look where he is going, getting out from under, acting the part of the abused party, sincerely clearing himself of all blame....Wouldn't a slow motion picture of that man's mind be interesting?

Example Two: Another man wakes up in the morning with a headache. He knows why. He was out too late, he had too much to drink, he spent too much money, too....He knows he made a mistake. He knows some critical remarks may be made....Immediately he is sorry for himself. He lives a miserable life. His wife is extravagant. His children don't appreciate him. He might as well be dead. It's strange indeed if a man can't get out occasionally and have a little recreation.....He's on the defensive at once, and if you say a word he'll fight back....A motion picture of his mind would be annoying.

Example Three: A third man accepts an invitation to spend an evening playing bridge He doesn't like bridge, he'd rather do anything else. ....He's sorry he said he would go, but he doesn't know how to get out of it. It bothers him. He wonders whether he can't avoid it in some way. He can't think of any excuse. ....It harasses him....On the day he was to go to the party, he forgets all about it and goes to a movie instead. Afterwards he is furiously embarrassed and eats dirt as he apologizes. He can't understand how he ever forgot....But a motion picture of his mind's activities would be convenient.

Examples four, five, ten, fifty-six and one thousand and two are just the same as these....And on second thought I don't think I'll invent that camera. We know too much now.

IN DAYS GONE BY

Items Taken From Old Fyles of The Examiner.

FEBRUARY 22, 1923

A checkup shows that Peterborough's mileage of paved roads is 4½ as compared with from 15 to 25 miles in 12 other Ontario cities about this size.....The Dan Spence Memorial Ambulance was discontinued last night, the Property Committee deciding it was obsolete and too costly at $200 annually.

FEBRUARY 22, 1913

Negotiations are under way for the securing of the property south of the Customs House as the site of a new Post Office here....Mr. Clayton of the Red Mill will take over the Royal Theatre on March 1st.

FEBRUARY 22, 1903

A shunting C.P.R. engine crashed into the Belleville G.T.R. passenger express at the 'diamond' here this morning, no one being injured but considerable damage being caused...D. W. Dumble, B.A., was elected president last night of the Toronto University Alumni Association for the county of Peterborough.

A THOUGHT

"There is an emanation from the heart in genuine hospitality which cannot be described, but is immediately felt and puts the stranger at once at his ease."—Washington Irving.

* * *

REMEMBER: Mueller never doubted his ability to care for his homeless child-guests.

One-Minute Pulpit

Remove far from me vanity and lies; give me neither poverty nor riches; feed me with food convenient for me.—Proverbs 30:8.

Grand Ice Carnival at Brock Street Rink on Monday night, February 27th. Don't miss it.

Character from + Handwriting +

By ROHAN BYRD

—Courtesy "Who's Who In Canada"

MORLEY ELAND McKENZIE
Director the Ontario Government Savings Bank, Toronto, Banker

This is the signature of a man who is emotionally very much alive—he is enthusiastic about life generally, keen on people, completely sincere and of a rare generosity in giving of himself. At the same time he wears a light armor of cynicism over his open heart and as a further means of protection keeps his sense of humor—a very mellow and individual sense of humor—in athletic trim. His capacity for authority is remarkably well developed, although a peculiar apprehensiveness detracts from complete self assurance. It is as though in consequence of experience he is aware how deeply he can be affected and hurt and is therefore on his guard against letting things get under his skin. This conscious self-guarding enables him to present a most equable front. He is unaffected, amiable and free of self conceit so that he is receptive and adjustable and gets a great deal out of life. He has considerable organizing ability. He would be particularly efficient on complicated jobs—he has decision of just the proper degree without undue emphasis; he works smoothly and apparently without effort. He has a tremendous abundance of vitality and is keen on the elemental forms of outdoor sport, as hunting and fishing.

Tomorrow: Hon. Thos. Ahearn

(Copyright, 1933)

School Reports

AT MADOC

Mid-winter Term Exams.

High School—Form I.

Gladys Martin (9 papers written) 73.88; Myrtle West (9) 68.60; Jennie Sager (8) 66.12; Kenneth Bird (9) 63.44; Marguerite Lahey (6) 62.66; Frances Blue (9) 61.50;Murray Irwin (9) 60.55; Russel Foster (9) 59.44; Malcolm Bassett (8) 57.25; Gladys Keene (8) 56.87; Cecil Kilpatrick (9) 56.66; Raymond Forestell (8) 56.37; Hazel Genereaux (9) 55.68; Lorna Roberts (9) 55.66; Robert Aylesworth (9) 55.55; Warren Hill (9) 54.88; John Bristol (9) 54.66; Jack Smith (6) 52.16; Josephine Barry (9) 48.88; Marion Hamm (9) 48.88; Jean Nickle (9) 48.44 Sarah Lowry (6) 47.83; Margaret Moon (9) 44.33; Ed. Armstrong (5) 36.80; Harley Smith (8) 34.88.

Voice of the People

Letters to be printed in the Voice of the People column must be received at The Examiner Office by 5 p.m. on the day before insertion. All letters must be signed by the writer although a pen name may be used when inserting non-controversial subject matter.

SALARY CUTS

To the Editor of The Examiner.
Dear sir:

I would like to ask Alderman McNabb if he ever took the trouble to find out anything first before he made statements.

At the council meeting on Thursday, February 17, at a Board of Works meeting, when salary cuts were being discussed he stated that the factories would take their pattern and do the same. I would like to inform him that the factories in the City started cutting their payroll as far back as last Summer and some of them have been cut twice, from the office staff down to the laborers. They have been cut from 10 per cent to 25 per cent according to what their salaries were and they have been put on short time as well.

Now as Alderman McNabb came out on an economy platform it is up to him now to give his support to the other Aldermen in their effort to keep the taxes down and vote for a cut in salary and a clean-out of all non-producers. That is the only way we can get lower taxes and the only way a working man will get the taxes reduced. Rents are too high and they will be high unless the taxes are lowered.

Hoping, Mr. Editor, that I have not taken up too much space in your paper. I remain,

FAIR PLAY TO ALL.

Tea And Hot Supper Most Successful

MILLBROOK, Feb. 21 (Examiner Correspondence).—The afternoon tea and hot supper, on Saturday afternoon, under the auspices of the Ladies' Association of St. Andrew's Church, for which Mrs. J. McKnight kindly extended the hospitality of her home, was an enjoyable social event, and a marked success from the financial viewpoint as well.

Mrs. H. Ross Edmunds attended the door for the incoming guests, who were welcomed in the cosy living-room by the hostess, her mother, Mrs. George Locke; Mrs. F. J. Smith, president of the Association, and Mrs. J. Albert Brown. In the tea room golden daffodils in silver holders centered the daintily-laid tables; Mrs. E. J. Thornton, Mrs. G. E. Burnham, and Mrs. T. Douglas looking after the serving of the guests.

The hot supper from 5.30 until after 7 p.m., attracted most of the business men of the village, as well as many others who enjoyed the substantial meal served.

The King's request that all officers in the Household Cavalry wear moustaches, has been extended to include all ranks.
of Washington.

Quotations For To-Day

Eat not thy heart; which forbids to afflict our souls, and waste them with vexatious cares.—Plutarch.

ON THIS DATE

A DAY IN CANADIAN HISTORY

By Fred Williams

THE FIRST PINAFORE IN CANADA

On this date, in 1879, the first performance of a Gilbert and Sullivan opera in Canada took place at Toronto in the Opera House, long since abandoned by thespians but for many years the centre of social amusement in the days when Toronto was very small. The opera was performed by the celebrated Holman family, with assistants, and a critic of the day told the world that the company "rendered it very creditably." The opera had quite a long run and in time the performance reached such smoothness that the company went to Philadelphia and Chicago and other places. It created quite a furore because it was announced as an "entirely English company"; true as to the nationality of the players who were Canadian-born but not actually, for none of them had ever seen England.

The star of the company was Sallie Holman, then and for many years "the toast of the town." In those days it was the custom in Toronto for the socially elect to parade at the tea hour along a certain section of King street. Whenever Sally appeared she was at once surrounded by a crowd of admirers, some youthful, some mature, but all worshippers of her beauty and vivacity. It is said by old-timers that when she left town, three florists had to go into bankruptcy.

Among the most ardent of her admirers were a young bank clerk, afterwards a noted figure in Winnipeg and further west, the other a newly admitted barrister. Both were deep in love with the lively Sally; she played one against the other with much success, concealing of course(that she was a married woman all the time. (It should be emphasized that her moral character was of the highest; no one was ever able to point the finger of reproach against her; she was just a theatrical flirt). One day she got her dates mixed and promised to go to tea after the matinee with both her Romeos. She came out of the stage door; both were waiting; each approached; Sally was in a dilemma; but she had quick wit and promptly returned to the theatre whence she emerged by the front door leaving the rivals glaring at each other. Somehow or other the story leaked out a few days later, and each of the swains accused the other of having spread it. Recourse was then had to the "code of gentlemen." A friend was sent by the bank clerk to the lawyer carrying a challenge to a duel; the defi was accepted; a locale was fixed near the Niagara border, and the day set. But Sally heard of the foolishness. She went to the manager of the bank and urged that his clerk should be got rid of; he was; he was sent to Winnipeg where he won a high reputation and died in ripe old age an author of books on finance and history. Then Sally went to the best friend of the lawyer, told him he must get the young fellow out of town as the other was not going to wait for the duel, but contemplated immediate action that night. The lawyer's friends rallied round, got money together and sent him to a small town not very far north of Toronto, where he became the chief lawyer, in time an M.P.; and eventually a county judge. He is, I believe, still alive.

The one time rivals did not meet again for forty years. One early winter morning the hotel bus at a western Ontario town picked up passengers for the train to Toronto. It was dark and it was not until they got into the light of the station that "Jack and Walter" recognized each other, shook hands, and agreed that the fuss over Sally had been the best thing that ever happened since it took them away from Toronto and gave them opportunities which they might not otherwise have had. Thus does Cupid play partners with Destiny!

Moderate Recessions Evident in Toronto List Activity

TO-DAY'S QUOTATIONS

QUOTATIONS COMPLETE

Toronto Stocks
BIGGAR & CRAWFORD

	High	Low	2.30
	High.	Low.	Close.
Con. Bake	2½	..	..
Br. Amer. Oil	8⅝	8	8⅝
Bell Tel.	82½	80⅞	82½
Burn F. N.	20½	21	..
Can. Cement	2⅞	..	..
Can. Dredge	10-11	..	..
Can. Oil	6½-7	..	..
Can. Malt.	13⅞-14	..	..
Dist. Seagram	5	..	..
Ford	6¼	6¼	6¼
Cons. Gas	160	..	..
Goodyear	45½b	..	..
Walk. G. and W.	5	..	..
Int. Nickel	9⅛	8⅞	9
Ind. Alcohol	1⅝	..	..
Imp. Oil	8¼	8⅛	8⅛
Imp. Tobacco	7⅞b	..	..
Con. Smelt.	60	..	..
Laura S.	38-9	..	..
Loblaw	11⅛	11⅜	11⅛
Mont. L. H. & P.	28½-9¼		..
McC. Frontenac	7⅜b	..	..
Massey-Harris	2¾	..	..
Int. Pete	11½-12	..	..
Service Stations	3	..	..
Sup. Petro.	12¼	12	12
C. Vinegar	14⅝	..	..
Steel of Can.	15⅝-16	..	..
Brazilian	7⅛	7¼	7⅛

WHEAT

Winnipeg

	May	July	Oct.
Open	48⅝	49½	50⅝
Close	48⅞	49⅝	50⅞

Liverpool

Due—¼ to ⅜ up.
Open—Unchanged to ⅛ lower.
Close—¼ to ⅜ up.

Toronto Mining
BIGGAR & CRAWFORD

	High	Low	2.30
Acme	9	....	....
Ajax	68	....	....
Amulet	15	....	....
Arno	3⅝	3	3
Base Metals	100	....	....
Coast Copper	3	....	....
Dome	1650	....	....
Eldorado	154	149	154
Falconbridge	240	225	240
Hollinger	760	7400	760
Howey	73	68	72
Hudson Bay	380	....	....
Kirk Lake	39	36	39
Lake Shore	3700	3655	3700
McIntyre	2460	2435	2450
Macassa	32	30	31
San Antonio	97	89½	96
Ashley Gold	125	125	125
Mining Corp	158	148	150
Nipissing	165	....	....
Noranda	2415	2350	2415
Pend Oreille	70	....	....
Premier	73	71	72
Ser Gord	40	....	....
Siscoe	158	152	158
Sudbury Basin	73	70	73
Sylvanite	96	88	96
Teck Hughes	440	427	439
Vipond	35	....	....
Ventures	106	95	104
Waite Acker	70	....	....
Wright Harg	462	450	460

Market Closing On All Exchanges

TORONTO EXCHANGE.

TORONTO, Feb. 22 (C.P.)—Activity increased on the Toronto Stock Exchange this afternoon but prices showed little inclination to move forward. Most of the interlisted stocks closed lower, although the weakness could not be blamed on Wall Street, which was closed.

Features of the trading were the sharp recovery of Bell Telephone from the low level established on Tuesday, and the accumulation of British American Oil, which carried the price up to 8 3-8. The other oil shares were unchanged.

Brazilian dropped to a new low at 7 3-8, and Nickel held consistently at 9 and Smelters was unchanged. C.P.R. was weak, trading most of the time at 10. Bell Telephone moved up from 80 to close at 85.

MONTREAL EXCHANGE

MONTREAL, Feb. 22 (C.P.)—A strong recovery by Bell Telephone and continued weakness in interlisted issue featured trading on the Montreal Stock Exchange to-day. After a weak opening and a slight improvement around mid-day traders became very cautious in the last two hours and turnover became extremely slow. The market was without the guidance of Wall Street.

Interlisted issues closed slightly better than the lowest levels of the session. Canadian Pacific recovered from 9⅝ to 10. Brazilian finished at 7⅛ with a loss of ¼ after touching an all-time low at 7⅜. International Nickel recovered from 8⅞ to close ⅛ lower at 9.

Bell Telephone, which declined nine points in the first two days of the week, cut this loss in half by moving up 4½ points to 84½.

STANDARD EXCHANGE.

TORONTO, February 22 (C.P.).—A buying wave hit the Standard Mining Market in the last hour to-day and boosted prices all along the line. The chief issues to benefit were the secondary gold shares which had been under a mild campaign of liquidation in the last couple of days. The base metal shares also shared in the improved feeling and scored substantial gains.

When the new buying broke out, Ventures was lifted from around 96 to $1.06, Sylvanite from 89 to 95, San Antonio from 90 to 97, Howey from 69 to 74, and Granada from $1.60 to $1.65. Gains were also scored by Macassa, Premier, and Ashley.

In the high-priced gold group gains were less pronounced owing to the fact that the New York market was closed. Dome gained 25, Hollinger 15, Lake Shore about 25, McIntyre 25, and Teck, after selling down to $4.27, recovered to $4.36.

Silver shares were in demand in the late trading, and a few points were gained by Mining Corporation, Nipissing, and Eldorado. In the Base Metal group Noranda came back to $24 and Nickel advanced 10 to $9.10.

Dashing Over Road Lad Killed By Truck

BEACHVILLE, Ont., Feb. 22 (C.P.)—Dashing across the road to get a lift to school on a milk rig, 7-year-old Blake Earl, only son of Mr. and Mrs. William Earl, was instantly killed near his home here to-day when struck by a truck.

The truck is said to be owned by Devine Transports, London, and allegedly driven by George Watson, London.

The wheels of the truck passed over the boy's head.

SINCLAIR'S BILL IS INTRODUCED

Would Make Voting Compulsory In Ontario Provincial Elections.

HEAVY PENALTY.

TORONTO, Feb. 22 (C.P.).—Ontario's voters won't be able to sit at home on election day if a bill sponsored by W. E. N. Sinclair, House Liberal leader, and introduced in the Legislature to-day, becomes law.

Mr. Sinclair's bill calls for compulsory voting, with penalties of $20 and disenfranchisement for seven years for those failing to vote.

The bill reads, in part: "A voter entitled to vote shall on the day of polling attend at the poll where he is entitled to vote and shall record his vote in the manner provided by this Act, unless prevented by illness, absence or physical disabilities from so doing. For such purpose, he shall be entitled to absent himself from any service or employment in which he is then engaged, from the hour of noon, unless by arrangement with his employer he has voted before that hour, and a voter shall not be cause of his so absenting himself, be liable to any penalty or suffer or incur any reduction from the wages or compensation to which but for his absence he would have been entitled."

U.S. COMMITTEE VOTES IN FAVOR OF SEAWAY PACT

(Continued from page 1)

would benefit from the navigation improvements as well as power development, had not determined whether this opposition would be maintained on the final vote in the Senate.

The treaty, signed by Canada and the United States on July 19, 1932, provides for the joint construction of a 225 mile waterway from Lake Ontario to tidewater at the northern edge of the city of Montreal. A 27-foot channel would be provided.

The biggest engineering feature of the project is the routing of the canal past the international section between New York State and the province of Ontario, at a point near the northern border of New York.

To the United States would be allocated $272,453,000 of the cost and to Canada, $270,976,000. The United States' share for the international section development would be $215,492,000.

AMATEUR ASTRONOMER SIGHTS 4TH NEW COMET

LIMA, Ohio, Feb. 22 (C.P.).—A 30-year-old self-taught astronomer, who works at selling automobile accessories by day, has sighted his fourth new comet in recent years.

Leslie C. Peltier, of Near Delphos, bought his first telescope in 1918 for $15, with money he earned at odd jobs. He then was a high school student. The knowledge of the stars he since has acquired largely by home study has made him outstanding in the field, and he reports regularly to Harvard, Princeton and Yerkes Observatories.

His latest discovery, made from an observatory he constructed near his farm home, had been recognized to-day by Harvard scientists, to whom he first reported it recently.

Grand Ice Carnival at Brock Street Rink on Monday night, February 27th. Don't miss it.

MASONRY FIRM SPITE OF STRESS

Over 400 Delegates Attend 75th Convocation Of Grand Chapter.

MEMBERSHIP DROPS.

LONDON, Ont., Feb. 22 (C.P.) — Masonry in all its branches and ramifications has passed through a year fraught with hardships and sacrifice, but the condition has merely reflected the storm and stress of the day, declared Rt. Qex.-Comp., George L. Gardiner, chairman, on condition of Capitular Masonry, in a report submitted to-day at the opening session of the 75th annual convocation of the Grand Chapter, Royal Arch Masons of Canada at their two-day session here.

The convocation opened to-day with 400 delegates from all parts of Ontario, Western Canada and several from the United States. Reading of reports, communications, petitions and appeals took up a lengthy period. Nominations for elective offices opened at noon and will be completed late to-day.

This evening a complimentary dinner and entertainment is being held in honor of the guests and delegates. The speaker will be Right Rev. Comp. Charles Bishop Seager, Lord Bishop of Huron.

In an address to-day, Rt. Ex.-Comp. Gardiner stated that conditions in Masonry were similar to individual conditions in life.

"Despite a desire to spread and share the spirit of true optimism, our membership has found that adverse conditions prevailing in the commercial and professional life of the country seriously affect the energy and enthusiasm which formerly charasterized their labor in the quarries of Masonry. However, the committee on the condition of Capitular Masonry is of the opinion Royal Arch Masonry should prove to our companions a bright spot in an otherwise cloudy sky."

Weathered Storm

Notwithstanding the difficulties, he said, Royal Arch Masonry has buoyantly weathered the storm. The great need of the day is practical application of the fundamental principles of good Masonry.

In his report, Most Ex. Comp. Davis of Hamilton, acting Grand Treasurer, disclosed the Grand Chapter had a cash balance of $12,004.97, and investments of $84,383.76. The investments are chiefly Dominion of Canada bonds.

The resignation of Grand Treasurer, Most Ex. Comp. George Moore, Hamilton, was presented. Mr. Moore has been ill for the past year and could not carry on his duties.

The report of the Grand Scribe, Most Wor. Companion Edwin Smith, London, revealed that 159 Royal Arch Chapters now exist with a membership on Nov. 30 of 24,062, compared with 25,224 in 1931.

SMITH'S FALLS STUDIES USE OF SCRIP MONEY

SMITH'S FALLS, Ont., February 22 (C.P.). — Further consideration is expected to-day of the suggestion tabled at the Retail Merchants' Association meeting here last night advocating the town adopt the "scrip" money plan as a means of stimulating trade and relieving unemployment. Adoption of the plan was urged by Councillor John Bolton, chairman of the Municipal Relief Committee, and Edwin Meredith, president of a manufacturing concern.

Councillor P. A. McKeown, Finance Committee chairman, stated the Council would endorse the plan if the retail merchants petitioned for it, but the Council could not take any responsibility in connection with it.

"DELIVER OR ELSE—"

CINCINNATI, Feb. 22 (A.P.) — Admonished by Manager Donie Bush to "deliver or else—," the Cincinnati Reds began preparations today for their trip to Spring training quarters at Tampa, Fla.

"The boys will not find me a hard taskmaster," said Bush, "but it is going to be baseball and nothing else when we buckle down to the real work. They will have to deliver or else—".

JUGGLED LOTS

WINDSOR — One resident on Goyeau street has discovered that the lot he really owns is 60 feet away from the lot on which his residence is built.

Incorrect descriptions of property when registered has mixed the lots along a section of the street and efforts are being made to register a new plan. The matter is now in county court.

$104 CELEBRATION

LONDON—It cost W. Riddell, London, $26 a goal to celebrate London's victory over Windsor at hockey last night. Arrested for creating a disturbance, he told the court he was merely expressing approval of the Tecumsehs' 4-0 win. However, a bottleof liquor found in his possession brought $104 penalty.

BLAMES POLICE

DENVER, Colo.—Claude K. Boettcher, Colorado multi-millionaire, said to-day he had failed in an attempt to keep an appointment with the kidnappers of his son, Charles Boettcher 2nd, near Derby, Colo., last night, because he was followed by two automobiles believed to have contained police.

Livestock-Produce Quotations

TORONTO LIVESTOCK

TORONTO, Feb. 22.—(CP)—Early trading on the Toronto Livestock Market was light today with not enough cattle sales made to establish a market. Veal calves were steady; hogs unsettled; sheep and lambs steady. Receipts were: Cattle 460; calves 110; hogs 580; sheep and lambs 420. Quotations as supplied by the Dominion Livestock branch:

Steers up to 1050 lbs: Good and choice $3.75 to $4; medium $3.25 to $3.60; common $3 to $3.25. Steers over 1050 lbs: Good and choice $3.25 to $4.25, medium $3.50 to $3.75; common $3.00 to $3.40. Heifers—Good and choice $3.75 to $4; medium $3.25 to $3.60; common $3 to $3.25. Fed calves: Good $5.25 to $5.75; medium $4 to $5. Cows: Good $2.50 to $3; medium $2.25 to $2.50; common $2 to $2.25. Canners and cutters 75c to $1.50.

Bulls: Good $2.50 to $2.75; common $1.75 to $2.25. Stocker and feeder steers: Good $3.25 to $3.50; common $2.50 to $3. Milkers and springers $25 to $50. Veal calves Good and choice $6.50 to $7.50; common and medium $3.50 to $6.

Hogs: No quotations.

Lambs: Good ewes and wethers $6.25 to $6.50; medium $5.50 to $6; bucks $4.50 to $5.50; heavies $4 to $5. Sheep: Good, light $2.50 to $3; heavies $2 to $2.50; culls $1 to $1.50.

MONTREAL PRODUCE

MONTREAL, Feb. 22. — (CP) — Eggs: Fresh extras, 20c-21c; fresh firsts 17c-18c; fresh pullets 17c; fresh seconds 16c. Butter: No. 1, 23½-½c. Cheese; current Ont. colored 10c-10½c; early Ont. colored 11¼-¼c. Potatoes: N. B. 80 lbs. 75c-80c; P. E. I. 90 lbs. 90c; Quebec 80 lbs. 70c.

TORONTO PRODUCE

TORONTO, Feb. 22.—(CP)—The following quotations on produce delivered at Toronto were supplied by the United Farmer's Co-operative Co. today: Eggs extras, doz. 16c; eggs firsts, doz. 14c; eggs, seconds, doz. (cracked) 12c; churning cream, No. 1, lb. (f.o.b.) 20c; churning cream, No. 1, lb. (off truck) 26c; churning cream, No. 2, lb. 17c; butter, No. 1, solids, lb. 23c; potatoes per bag 65c.

WINNIPEG WHEAT

WINNIPEG, Feb. 22 (C.P.) — Wheat prices scored fractional gains in early trading to-day due more to lightness of offerings than to any particular support. Trading turned draggy as the morning progressed with traders generally awaiting new developments.

At mid-session, values were ⅛-¼ ¼ higher, May at 48⅞, July at 49¾, and October at 50⅞.

Most of the support came from export interests, while scattered selling came in the nature of hedging pressure. Early reports indicate only a small export business was worked in Canadian wheat overnight.

Liverpool wheat held steady due to a better demand for Manitobas and quotations at mid-session were unchanged to ½d higher per 100 pounds. Buenos Aires wheat at noon was unchanged.

FRUIT AND VEGETABLES

TORONTO, Feb. 22. (CP) — The following wholesale prices on fruits and vegetables were supplied by White and Co., to-day: Domestic fruits: MacIntosh Reds, No. 1 per bushel, $1.25 to $1.50; MacIntosh Reds, No. 2, per bushel 75c to $1; Spies, No. 1 per bushel, $1 to $1.25; Spies, No. 2, per bushel 50c to 75c; imported fruits: Texas grapefruit, per case, $4.50 to $5; California oranges, per case, $4 to $4.75; Domestic vegetables: Beets, per bag, 60c; carrots, per bag, 50c; Green onions, per doz., 20c; cabbage, per doz., 40c; hothouse tomatoes, per lb., 18c to 20c; hothouse, rhubard, per doz., 50c to 60c.

TORONTO CHEESE.

TORONTO, Feb. 22 (C.P.).—The Toronto wholesale cheese market was steady to-day, with dealers buying large, colored, paraffined and Government grades at 10c to 10¼c.

Wholesalers offered cheese to retailers at the following prices:

New—Large 11½c; twins 11¾c; triplets 12c.

Old—Large 17¾c; twins 18c; triplets 18¼c.

Medium — Large 15¼c; twins 15½c; triplets 15¾c.

STILL HAVE HOPES

OTTAWA.—"We still have hope that the transaction will be consummated," said G. G. Serkau, head of the syndicate which is sponsoring the bartering of Canadian cattle for oil and coal from Soviet Russia, to-day. Mr. Serkau declined to elaborate on this, merely adding that "It won't be long now," before some definite decision is reached.

MURDER AND SUICIDE

MONTREAL, Feb. 22 (C.P.) — Jean Kelly, 15, was murdered and her half-brother, Andrew Gibson, 21-year-old unemployed butcher, committed suicide, a Coroner's jury decided to-day at the inquest into yesterdays' double shooting.

Husky Lad

ALTON, Ill., February 22 (C.P.). — When Robert P. Wadlow, 15-year-old schoolboy, really grows up he'll be a big feller. Robert, wro celebrated his 15th birthday to-day, tips the scales at 340 pounds, and is 7 feet 8½ inches tall. Since his last birthday he has gained 30 pounds, and grown 3½ inches.

Saved President

The heroine of the attempted assassination of President-elect Roosevelt at Miami was Mrs. W. F. Cross, who was standing beside the would-be assassin, and who knocked his arm as he fired his gun. It was to her action and presence of mind that the next President of the United States owes his life. She is shown above.

SPLIT INDIGENTS M.O.H. 3 DOCTORS

Plan Is Suggested To Windsor Deputation By Minister Of Welfare Monteith.

TRIAL FOR MONTH.

TORONTO, Feb. 22 (C.P.)—A temporary plan of distributing the care of indigent patients in East Windsor between the M.O.H. and three other doctors was advanced by Dr. J. D. Monteith, Minister of Public Works and Welfare, in a conference to-day with a deputation from that municipality.

The deputation, composed of Mayor Fontaine, Dr. P. J. G. Morgan, M.O.H., and C. E. Wadge, Director of Relief, pointed out that sole responsibility of the care of the indigent patients had, up to the present, rested on the medical officer and that mounting costs could not be covered by the $100 maximum grant provided by the Government allowance.

Under the proposed plan, the grants will be provided all four doctors, and will be operated for one month, at the end of that time, further consideration will be given the problem.

It is understood that the deputation will ask, at a later conference, that the operating costs of the Sanitorium in East Windsor be borne by the Government.

It is stated that the request would be a radical departure from the Government relief policy.

Transport Minister Resigns In London

LONDON, Feb. 22 (C.P Cable)—The minister of transport in the National Government, Percy John Pybus, resigned his portfolio to-day so that he might give more attention to his business. He is a National Liberal.

His office will be taken over by Oliver Stanley, Conservative, who is the second son of the Earl of Derby and has been under secretary to the home department.

Mr. Pybus had been minister of transport since 1931 following his election at Harwich. He had also represented that constituency as a Liberal in 1929 and 1930. He is associated with many companies, including the English Electric Company, the Times Publishing Company.

Madoc

St. Peter's Presbyterian C.G.I.T. girls were pleasantly entertained at the home of Mrs. George West, on Wednesday evening. A varied program of instrumental and vocal solos was presented by the young ladies, after which games and contests filled the time. A very dainty and bountiful lunch was served by the hostess, after which a hearty vote of thanks was presented to Mrs. West for her kindenss and hospitality, while Rev. Mr. Nelles, the pastor, and Miss Lorraine Connor, leader of the C.G.I.T. group, expressed their thanks and appreciation of the honor extended to the girls.

STORE BURNS NEAR WOOLER.

BELLEVILLE.—The W. H. Billo store and house adjoining, situated on the third concession of Murray, three miles from Wooler, were destroyed by fire to-day with an estimated loss of $5,000, covered by insurance.

An overheated chimney caused the fire.

SHORTER TIME.

LONDON. — Canadian National Railway section foremen on the London division received notice today that working time will be reduced by one day this month and two days in March.

BRITISH DRIVER SETS RECORD

(Continued from Page 1)

ty were none too good Sir Malcolm, who has been forced to delay his record attempt for two weeks because of unfavorable conditions, decided to make his trials to-day after the beach had improved, rather than risk a further postponement.

After waiting for more than an hour, for a light mist to clear from the beach, he suddenly started the motor of his giant machine and immediately began his epochal runs across the sand.

Taking a four mile rolling start, the famous racer quickly threw his car into high gear, shoved the accellerator of the 12 cylinder aeroplane motor toward the floor-board and he was off on a terrific burst of speed.

Rapidly gaining momentum, the car approached top speed as it neared the officially measured mile, and in only a few seconds it streaked past the timing tower to disappear in the light haze at the south end of the course.

Because the visibility was so poor, spectators at the timing tower and grand stand were unable to see the speeding machine until it was only a mile away.

Terrific Roar

Faster and faster the hurtling car sped, and with a terrific roar it flashed past the stands to gradually come to a stop four miles south down the course.

Jumping out of the cockpit, Sir Malcolm hastily inspected his car, gave officials word he was ready to start his second run, and in an instant was off on another mad dash north over the beach.

In computing Sir Malcolm's record speed racing officials averaged his elapsed time for the two trials and divided that average into 3,600, or the number of seconds in an hour.

They explained that that procedure was the most accurate system to determine the average speed in miles per hour.

Weighs Four Tons

The English-built Bluebird is virtually a power plant on wheels whose extreme streamlining gives it a weird appearance.

The car weighs about four tons and has a Rolls-Royce aero type of engine with 12 cylinders with a maximum capacity of 2,500 horsepower. It is water cooled and has four-wheel brakes. Its drive is in the two rear wheels.

The body is constructed along streamline design with a huge directional fin protruding from the rear to hold it steady on the course. It has only one seat, so narrow that Sir Malcolm can barely sueeze in it. He steers the car by sighting through a telescope at a mark far up the beach.

Worst Drive.

Sir Malcolm Campbell said after he had "the worst ride I ever had in my life."

Suffering from a sprained arm, received last week in making repairs to his powerful Bluebird racing car, the intrepid driver said he was forced to drive at his astounding speed to-day with only one hand.

"The beach was so rough," he said, "that on several occasions I thought I was gone. If I had not been able to control the car so magnificently, I should have landed either in the sand dunes or in the ocean."

BAN REMAINS ON THE PRESS

(Continued from page 1)

matters of a personal nature were dealt with in committee.

"The press has a high sense of honor," Mr. McElderry observed, and if requested not to discuss questions of a delicate nature can be relied upon not to do so."

At this juncture Mr. Hancock seconded the motion.

Mrs. W. R. Morris, speaking to the question, said the best of feeling had always existed between herself and the press. There were, however, committee meetings where the Board would not desire the presence of a press representative, and she believed after many years' experience on the Board that no useful purpose could be served by allowing the press to attend committee meetings. She could see many difficulties in the way.

Dr. A. Moir concurred with Mrs. Morris' views. He felt that questions before the committees were in the embryonic stage and that no purpose would be served by having a press representative present at such discussions. In the early stages of discussion, he said, members of the board felt freer to express their various opinion if they felt that the discussion was not going to be made public. It was not the desire of the Board to keep matters from the public that should be known.

EXCHANGE RATES

Exchange rates at noon to-day were;

Pound sterling in Montreal 4.08.

U.S. dollar in Montreal 1.10⅝.

(U.S. market closed.)

MARKETS CLOSED TO-DAY.

NEW YORK, Feb. 22 (C.P.). — Security markets and exchanges throughout the United States, as well as the banks, were closed today in observance of Washington's birthday, whic his a legal holiday in all States.

Gentle Hint

HAMILTON, Feb. 22. (CP)—Division Court was humming along in its steady monotone to-day when suddenly the calm was shattered as one case ended and another began.

"You know you could be put in jail without option of a fine for interrupting the court" Judge Carpenter remarked, addressing himself to G.V.P. Shaver, whose voice had suddenly risen higher than court etiquette permitted. "I'm not saying I will, but I could."

Mr. Shaver subsided, and the dull hum of court business when on.

INTERNATIONAL CRISIS VISIONED

(Continued from Page 1)

tal of the Province, was expected to meet with resistance of Chinese defending forces. The Japanese military command announced the advance would not be resumed immediately.

Meanwhile a 24-hour ultimatum was being delivered to-day to the Chinese Nationalist Government at Nanking, issued by the Japanese sponsored State of Manchukuo. This gives the Chinese until a late hour to-morrow to decide not to resist the Japanese. Its acceptance was hardly expected, and when the time limit expires it was believed the drive would resume in earnest.

The Japanese force at Peipiao is only 20 miles north-east of Chaoyang. Military leaders were confident it would reach the gates of Jehol City in five days, 150 miles further to the south-west.

CHANGCHUN, Manchuria, Feb. 22 (A.P.)—Japanese officials asserted to-day that General Liu Kuei-Tang, Principal Commander of Chinese forces in the Lupeh region in Northern Jehol, has offered to submit to the Government of Manchukuo and move against defenders of that province.

The Japanese asserted he commands a force of 15,000 troops in the Lupeh area, 70 miles north of Kailu.

Other guerilla leaders were expected to emulate him and join the Japanese and Manchukuo forces in the drive against Chinese in Jehol.

His decision to pledge allegiance to Manchukuo, which seeks to bring Jehol within its borders, was reported to have resulted from activities of Japanese and Manchukuo agents among the Chinese irregular leaders.

Drive Continues

PEIPING, Feb. 22. —(AP)— The Chinese commander at Chaoyang, Jehol, reported tonight that Japanese infantry had attacked the town of Hanling, a few miles west of there, after a bomb attack from the air.

ROADS TIED UP.

SAULT STE. MARIE.—Roads in Algoma district are still tied up as a result of Monday night's storm and there is little prospect of them being opened to wheeled traffic before several days. The Sault-Sudbury trunk road and the Batchawana and Glendale highways are reported in the worst condition they have been for years.

JUDGE PONTON OCCUPIES BENCH

Lindsay Judge Is Welcomed To The Bench In Peterborough County.

CRIMINAL CASE.

Before Judge R. D. Ponton of Lindsay, Kenneth Warman, 560 Albert Street, pleaded not guilty here this morning to a charge under the Criminal Code to the effect that being over eighteen years of age he seduced a girl of between sixteen and eighteen.

The offence was alleged to have been committed on Sunday night, June 26, 1932, on a road in North Monaghan, which was reached by driving out Sherbrooke Street. Warman was accompanied by Leslie Cowling and two young girls, sisters. On a similar charge under the same section of the Criminal Code, Cowling was acquitted on Friday, December 16 last, by a jury in the sessions of the County Court before Judge Huycke.

V. J. McElderry, Crown Attorney, conducted the prosecution this morning, and J. A. O'Brien was counsel for the accused. The trial was adjourned at one o'clock with the completion of the Crown's case and the hearing of character evidence in Warman's behalf.

New Judge Welcomed.

This was Judge Ponton's first case in a Peterborough court, and a cordial welcome was extended to His Honor by Crown Attorney McElderry and J. A. O'Brien as members of the Peterborough Bar, with their felicitations on his appointment to the county bench at Lindsay

In acknowledging the welcome by the representatives of the Peterborough Bar, Judge Ponton said: "I do not forget the fine compliment that was paid to me by the members of the Bar of Peterborough by their attendance at the reception to me in Lindsay after my appointment. I have also very pleasant memories of my stay in Peterborough some years ago while engaged in a trial that lasted three days."

Judge Ponton said that by his elevation to the bench he felt that he had been taken out of the play and had been made the referee.

"In one respect I regret my accession to the bench. It cuts off one of the fine things of life, the personal confidence and contact that exists between the barrister and his clients. I wish to thank you again for your kindly greeting this morning, personally and officially. All my decisions may not be acclaimed by both parties, especially in criminal cases, but it shall be my endeavor to ascertain the truth and to see that British and Canadian justice continues to have the confidence of the people."

Warman was this afternoon found guilty by Judge Ponton of Lindsay.

HAROLD F. RITCHIE

TORONTO— Harold F. Ritchie, president of the firm of that name and a widely known industrialist, died today at the ageof 52. He underwent an operation recently.

Mr. Ritchie was born in Bobcaygeon, Ont.

Grand Ice Carnival at Brock Street Rink on Monday night, February 27th. Don't miss it.

EVERYONE IS GOING—

and many are now preparing their costumes for the old-fashioned

Ice Carnival!

BROCK ST. RINK

Next Monday Night

FEBRUARY 27

(In Aid of The Examiner Relief Fund)

CARNIVAL PRIZES

Handsome Prizes will be given to winners in the following classes for best masquerade:—

Comic	Fancy
LADIES'	LADIES'
GENT'S	GENT'S
BOYS'	BOYS'
GIRLS'	GIRLS'

DANCING AFTER 10 P.M.

PRIVATE FIRM WILLING TO BUY PART OF C.N.R.

Senator Offers Plan To Get Rid Of The Canadian National.

READING POSTPONED.

Would Give Old Intercolonial Railway Back to Maritimes.

OTTAWA, February 22 (C.P.).—Sale of the greater part of the Canadian National Railways to private interests which would operate it independently of the Canadian Pacific and maintain a transcontinental system from Montreal to Vancouver is the latest proposal in connection with Canada's complicated railway problem.

The idea was advanced in the Senate last night by Senator Rufus Pope, who said he had positive information a group of responsible financiers were prepared to take over a part of the lines and operate them on a profitable basis. The old Intercolonial Railway from Montreal to the East would be given back to the Maritime Provinces and unprofitable branch lines would continue to be operated by the Government as colonization roads.

Reading Is Postponed.

The Senator advanced his scheme when the Canadian National-Canadian Pacific Bill came before the Senate for third reading after an exhaustive study by the Senate Railway Committee. Third reading was postponed until to-day and before it passes there may be further discussion of Senator Pope's idea, which, he claimed, would relieve the Dominion of a part of the annual burden now laid upon it by the National Railways.

An attack on the new salmon fishing regulations effective on the Pacific Coast by E. J. Neill (Ind., Comox Alberni) occupied the House of Commons yesterday and prevented the long-awaited debate on the proposed cattle-oil deal with Russia.

Mr. Neil charged the new ruling which requires salmon to be delivered to canneries within 24 hours of being caught unless they are iced and will only have the effect of benefiting certain canneries but Hon. H. H. Stevens, Minister of Trade and Commerce, insisted the regulation was necessary to maintain the high reputation of Canadian canned salmon which was now faced with competition from Japan and Russia in world markets.

Commotion In Gallery

Orders were issued last night to House of Commons guards to eject from the public galleries all spectators who caused disturbances. This action followed a minor commotion in the galleries during debate on a resolution to repeal the famous section 98 of the criminal code dealing with sedition and unlawful assemblies.

"Give it to them. That's the stuff," exclaimed a young man in the north gallery while William Irvine, (U.F.A., Wetaskinwin) attacked section 98 as archaic, drastic and tempered to breed disrespect for law and order.

A guard rushed to the young man's chair, ordering him to leave speech-making to the members below. The man grabbed his coat and fled.

The House devoted an hour to consideration of the resolution of J. S. Woodsworth, leader of the Co-operative Commonwealth Federation to repeal section 98. Hon. Maurice Dupre, solicitor-general upheld the section as a bulwark against Communism and radicalism while William Irvine and Samuel Factor, (Lib., Toronto West-Centre) characterized it as drastic and the type of legislation that fostered Communism. Under one clause, said Mr. Factor a man could be imprisoned 20 years for wearing a certain type button in his coat lapel.

Communist agitation was prevalent and was increasing all over Canada, declared Hon. Maurice Dupre. He charged that the move of the Liberal government in 1926 to repeal section 98 was prompted by Mr. Woodsworth and that this was the price which the then Prime Minister was prepared to pay for the support of the Labor group in the House of Commons.

Federal assistance in the movement of Canadian coal will be continued at least until the end of the fiscal year of 1933-34, Hon. W. A. Gordon, Minister of Mines, told the House. Going into committee on supply just before adjournment last night one item was passed in each of the departments of national revenue, marine and mines.

Obituary

MRS. J. A. SEXSMITH.

HAVELOCK, February 22 (Examiner Correspondence). — Attired in her wedding gown, of white duchess satin, embroidered in seed pearls trimmed with tiny tucks and shirrings, and looking young and beautiful as a bride, the remains of the late Mrs. J. A. Sexsmith, beloved wife of the former member of the House of Commons for Peterborough, were laid to rest in the family plot at Maple Grove Cemetery on Tuesday afternoon.

Though over seventy years of age the late Mrs. Sexsmith, formerly Bessie Buchanan, was as keen mentally as one only half that age, and never lost interest in the doings of the world about her. For many years a school teacher, she exercised a wonderful influence for good on the lives of those entrusted to her care. Many of the successful homemakers of to-day owe their success to the influence of their beloved teacher. Forty-eight years ago she taught at the school house at Preneveau, and many of her former pupils are now settled in and around that district, and all speak in glowing terms of her outstanding worth.

Of Mrs. Sexsmith it may truly be said that she never grew old. This was perhaps due in part to her interest in the young people which never failed. She was never critical of others, but always sought for and found their best qualities and made the most of them. A good neighbor, a true friend, she was ever attentive to the needs of the sick, suffering, and poor about her. Due largely to her efforts, many branches of the Women's Institute were formed in and around this district, and her work in that connection was one of her proudest accomplishments.

It is told of her that at one time while at Ottawa, she was in a gathering with her husband, where a speaker made a statement that was not true. After he had concluded his speech, Mrs. Sexsmith arose, unmindful of those about her, and challenged the remark, and in a quiet and dignified manner set him aright and earned the applause of all who heard her. This was characteristic of her, as she could not tolerate anything that was not right.

The funeral, which was attended by many members of municipal councils, members of the Legislature, and other notables, was held from the family residence in Belmont, three miles east of Havelock, the services at the house and graveside being in charge of Rev S. A Kemp of the United Church, Havelock ,and Rev. A. C .Reeves of Knox Presbyterian Church, Norwood. The text was taken from the seventh chapter of Revelation, ninth verse to the end of the chapter. Two beautiful old hymns, "Sun of my soul" and "O God our Help in ages past" were fittingly sung during the service.

The pall-bearers were six friends and neighbors, Messrs Robert and William C. Anderson, Harry Scott, Harry Tinney, John Seabrooke, and George Smith. Besides her husband she leaves five sisters, Mrs T. Lancaster and Mrs. G. R. Pearse of Peterborough, Mrs. James Turk of Toronto, Mrs. E. Brooks of Leamington, and Miss E. Buchanan of Campbellford, also two brothers, James Buchanan of Belleville and Archie of Preston. All but Mrs. Brooks were present at the funeral.

Many beautiful floral pieces spoke eloquently of the love and esteem of a host of friends. The sympathy of the entire community is extended to the bereaved husband, sisters, and brothers.

MRS. JOSEPH CHRISTIE

(Examiner Correspondence)

MADOC, Feb. 22.—The funeral of the late Mrs. Joseph Christie was held from her home in Madoc on Thursday 9th. A short service was conducted by her pastor, Rev. G. W. Rivers, at her late residence, after which a funeral service was held in Trinity United Church, where the pastor was assisted by Revs. Bennett and Oldford of the Holiness movement and Standard Churches. Rev. Mr. Rivers took for his text, "Precious in the sight of the Lord is the death of his saints." Ps. 116:15., and spoke of the interest our Lord takes in the life and the death of those who love Him and live the Christian life.

After the service, the remains were conveyed to Fox's Cemetery, Eldorado, and laid away with tokens of esteem and affection. The bearers were Messrs W. H. McBain, Frank Smith, Simeon Fox, Wm Rousehorn, E. A. Bedford and Wm. Devolin.

The late Mrs. Christie was born in Berwick County, on December 20th, 1854, and passed to her reward on Tuesday, Feb. 7th, 1933.

Mrs. Christie's maiden name was Margaret Groves, and for some years she taught school at Finch, Ontario. She taught French children to speak English, and was proficient in the Gaelic. Early in life she became an earnest Christian and was for many years a faithful and devoted member of the Methodist Church; latterly of the United Church.

In November, 1876, she was married to Joseph Christie, who predeceased her about twelve years ago. To them were born five sons and one daughter, Robert John, Rev. William C., Joseph Herbert (deceased five years ago), Rev. George A., Rachel C. and Thomas W.

Mr. and Mrs. Christie lived for a time in Madoc Township, over sixty years ago, later in Marmora township and in 1892 settled in Eldorado, where they remained for fifteen years, then moving to Madoc village in 1897, where they resided until the time of their death.

Mrs. Christie had reached the advanced age of 87 years. For several years she had been in failing health and suffered much from weakness, but her faith in her Heavenly Father was bright and clear and strong, and her love for God's word and house and people was constant and sincere.

Rev. George Christie, of Ottawa, Rev. William Christie of North Bergen, N.J., Mr. and Mrs. Thomas Christie, and their daughter, Mrs. Nelson Hill, all of Toronto, attended the funeral of the late Mrs. M. Christie in town.

MRS. VICTORIA NICKLE

MADOC, Feb. 22 (Examiner Correspondence).—After an illness of long duration, Mrs. Victoria Hamilton Nickle passed away on Saturday, February 18th, at the home of her sister, Mrs. Sarah Chambers, 5th Concession of Thurlow, where she has resided for the past fifteen months.

Mrs. Nickle was the widow of the late James A. Nickle (who was born in Madoc Township), and was born in Marmora township, where she had lived all her life till her removal to her sister's residence. She was the daughter of the late Mr. and Mrs. David Hamilton, and was a member of the United Church.

To mourn her loss are two sisters, Mrs. Sarah Chambers and Miss Emma Hamilton of Belleville.

The funeral was held on Monday afternoon from the residence of her sister, where the death occurred, at one o'clock p.m., to the Marmora United Church, where service was held at three o'clock.

CAMPBELLFORD

NEWS ITEMS FOR THE TRENT TOWN DISTRICT

An illustrated address on India by the Rev. J. C. Robinson featured the regular meeting of the Y.P.S. of St. Andrew's Presbyterian Church held in the church hall on Monday evening and presided over by Mrs. F. F. Long, president of the organization. Mr. Frank Roe occupied the chair for the latter portion of the meeting, which also featured a reading by Miss Annie Park, entitled "How to make the best of things."

Mrs .Wm. Thompson and Miss Annie Thompson spent Friday in Peterborough.

Grand Ice Carnival at Brock Street Rink on Monday night, February 27th. Don't miss it.

Grand Ice Carnival at Brock Street Rink on Monday night, February 27th. Don't miss it

Ask these questions about "just-as-good" lamps

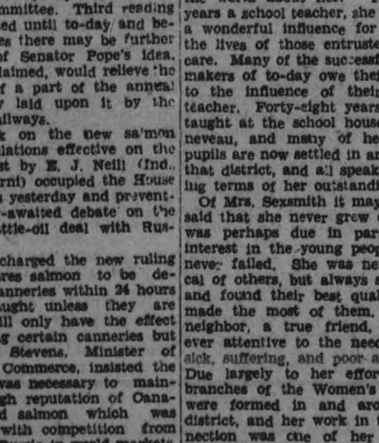

WHO makes them? Are they guaranteed? Will they burn out quickly? Better play safe! EDISON MAZDA Lamps are the finest made—so choose them and enjoy better light in your home at lower cost.

MADE IN CANADA

EDISON MAZDA LAMPS

CANADIAN GENERAL ELECTRIC CO. LIMITED L-42

REV. J. KEFFORD INDUCTED TO ST. ANDREW'S PASTORATE

Several Speakers at Impressive Service in Stirling Church.

VISITING CLERGY ATTEND

STIRLING, Feb. 22. (Examiner Correspondence). — Thursday evening, Feb. 16th was an outstanding date in the history of St. Andrew's church, Stirling and West Huntingdon when their new minister, Rev. J. Koffend was inducted as minister of these joint congregations. A large gathering not only of members graced the occasion by being present.

Rev. D. Hill of Foxboro preached the induction sermon. His text was taken from Acts 20:28—"The Church of God which he hath purchased with his own blood."

Rev. A. Cameron performed the solemn induction ceremony. Rev. Cameron is the moderator of the Presbytery. Rev. B. Nellis related the steps leading to the induction.

Rev. D. MacKenzie of Burnbrae next addressed the newly inducted minister: "The calling which you have chosen is the most noble on earth and this position has never been more difficult to fill than at the present time. You have been called as Isiah. You have responded to the call to work in the extension of God's kingdom on earth. No work is comparable to that of the Christian ministry.

A minister must be a man of tact yet have the evanagelistic message of tenderness and pathos. You are the ambassador of Christ and must be a teacher, a student of human nature. Try to understand each individual. You cannot unlock all parts with the same key. You must study books of biography, history and poetry and above all that great treasure house the Bible. Spend time in meditation and prayer. As a general, map out your plan of campaign. Be a leader and you will be assured of hearty and sympathetic co-operation. Note the special needs of the people.

You must have courage to tell people of their duty. Do not compromise. The pulpit is your throne. Martin Luther who possessed tremendous power in the pulpit did not talk over the heads of the common people. Preach with power, pathos and appeal and in so doing your listeners while perhaps not remembering your sermon will feel that they have been drawn closer to God.

Rev Nichol of Trenton was asked to address the congregation. He took for his theme the words found Acts 17:11—"They searched the Scriptures daily to see if these things be so." We must not take things for granted. Our appreciation of good music is formed by reading the opinions of musical critics. We must not leave all to the minister but search the Scriptures and combine with his own efforts to advance the Kingdom of God.

Other ministers present were Rev. R. Koffend, Sr., father of the newly inducted minister; also Rev. F. A. Robinson a former Stirling pastor, also Rev. R. Craig, clerk of the Presbytery.

Lunch was served in the basement at the close of the service to visiting ministers and families and the visitors from West Huntingdon.

Rev. F. A. Robinson of Toronto spoke of the happy associations he had enjoyed with Rev. J. Koffend. Rev. R. Koffend also spoke feelingly of the interest taken by his own people in Toronto in this particular field to which his son had been chosen to work.

HIGHWAY WORKER CRUSHED BY TIMBER

Old Resident of Bobcaygeon Is Laid To Rest On Sunday.

(Examiner Correspondence.)

LINDSAY, February 22. — Clifton Weaver of Coboconk, is in the tolls on a liquor charge. He was arrested by Jack Woods, R.C.M.P., on a charge of having illicit liquor.

The death took place at Ross Hospital during the past week of A. Carrington, a student of Emmanuel College, Toronto, and who had been supplying on the Bury's Green Mission in the Lindsay Presbytery of the United Church.

Mrs. Elijah Garlick, an old resident of Bobcaygeon, was laid to rest in the Verulam cemetery on Sunday. She was born in Verulam district, her husband predeceasing her a year ago.

Wilfrid O'Reilly, a young man employed on the Minden-Dorset Highway, is at his home here suffering from injuries sustained when a piece of timber crushed him to the earth. He is suffering from broken ribs and other injuries.

Tom Walton of town, employed on the same work, had his arm broken a few days ago by a large stone which fell on him following some blasting operations.

People with the nasty irritating "off-and-on" cough of

CHRONIC BRONCHITIS

should read this:—"I had a dry cough that bothered me day and night. I used RAZ-MAH and got rid of the trouble completely." Mr. Jacob Maas, Neustadt, Ont. Guaranteed relief from $1 worth or your money back. No harmful drugs. 50c and $1 everywhere. 246

Don't cough, choke, gasp—use

RAZ-MAH

HENRY DEFENDS ABITIBI DEAL IN LEGISLATURE

(Continued from Page 1)

development from Ontario Power Service Corporation.

Compliments Mr. Sinclair

The Premier complimented Liberal House Leader Sinclair "upon the wonderful spirit which he has shown in his speech this afternoon." He said that the Conservatives were willing to co-operate if the House "can get away from party politics."

Epidemic of Foreclosure

Dealing with the moratorium question, Mr. Henry took Mr. Nixon to task for "endeavoring to create the impression" that he (the Premier) was responsible for "an epidemic of foreclosure" in Ontario. Mr. Nixon, he said, had his "sequence of facts reversed." What had inspired the Government's pre-Christmas statement was the fact that such an epidemic was then underway.

"We were very much concerned about it," he said. "People with small amounts due on some annual payments were being pushed out of possession of their properties. These cases were coming to our attention daily. We felt that with the situation as serious as it was some intimation should be given that if remedial legislation should be brought down in the Legislature it might be made retroactive as from the first of the year. That was the reason for our announcement."

"We sought to have mortgagees hold off from foreclosing because any action they might take might be rendered null and void by any legislation which we might pass later. That was the reason we took the action that we did. There was no intention whatever of interfering with ordinary loans. We felt that something should be intimated to the public, leaving to the Attorney-General the details of the bill which will shortly be brought down and put through as soon as practical, because of the difficult situation obtaining among mortgagors."

Mr. Henry expressed himself as very pleastd with the spirit of English people who had come out to this country and had sought to establish their own homes—working determinedly, and with ever-mounting satisfaction to build up a substantial equity over the years in properties that ultimately they could call "their own."

"When people like that found themselves in difficulty it naturally gave me some concern," said the Premier. "I received letters daily, expressing fear that all the writers had would be wiped out. Their sole thought was to seek to stay proceedings.

Mr. Henry complimented Liberal Leader Sinclair on "the admirable spirit he had disclosed in his address earlier in the day." He could assure the Liberal Leader, he said, that the Government would be prepared to co-operate as closely as possible with the Opposition in tiding things over during these days "of great problems and responsibilities."

"We can get better results if we co-operate," said Mr. Henry. "If we work together and refrain from playing politics."

Staking Reputation.

Dealing briefly with the Abitibi Canyon purchase, Mr. Henry said he was staking his reputation in this province in the acquirement in the purchase of the Ontario Power Service power assets for the benefit of the entire north country. Mr. Henry said the Government had realised the difficulties that had arisen—that the failure of the parent Abitibi Company itself had created indirectly the danger of the entire canyon development stopping and falling down. With the proposed sale of all its power to the Hydro and to the parent company "the set up of Ontario Power Service," said the Premier, "was an admirable one."

Nothing ever would have been heard of the situation, had the corporation been able to go through with its plans. But when they were forced to quit, the Government naturally became concerned about "the possibility of the whole project going to ruin and waste." An undertaking like that, he told the House, could not be left very long, unhandled, without suffering severe and costly deterioration. That was the reason why the Government had stepped "into the proposition" when it had.

Mr. Nixon had talked, said he, of the stock being sold at 94 and then falling down to around 20, and being freely offered at that price. "What authority, may I ask, has my hon. friend for making such a statement?"

"It was in the press," answered Mr. Nixon.

"Read it—where?" said Mr. Henry.

"I read it from The Globe this afternoon," Mr. Nixon retorted.

"Read it again."

Mr. Nixon dug into his desk, and reproduced the complained of reference in clipping form. He read it. "That's an editorial in The Globe—nothing more," said Mr. Henry.

"Isn't it a box item on the front page of the paper."

"Isn't a box item on the front page an editorial?" Mr. Henry came back . "That's all it is. You said that the corporation bonds had been freely offered at 20. I would expect that when my honorable friend made a statement of that kind he would have the authority with which to back it."

"Can you dispute it?" T. K Slack Progressive, Dufferin, put in.

"It's not my business to dispute it," said the Premier. "My honorable friend raised the point, let him substantiate it."

500% Business Increase

in past 3 years of "hard times"

This Is Interesting Reading

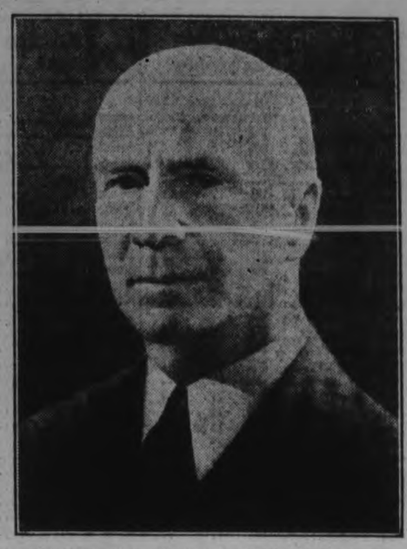

The above is a photograph of Robt. C. Jackson, M.D., at 75. After eighteen years of increasing decrepitude and approaching death, Dr. Jackson at 50 was given only four months to live by the great Sir Wm. Osler.

By natural living habits and the use of alkaline foods, Dr. Jackson is today, at 75, able to do anything the average healthy man in his early thirties can do.

THOSE whose businesses have been cut in half, or what is worse, practically disappeared entirely—(and unfortunately there are too many such in Canada)—will be surprised to learn of a business that has increased 500 per cent. in the past three years. It is rare these days to find a business that has held its own, much less made such a startling increase. So, doubts of such a statement are natural, yet those who doubt will admit that even in these times of difficult business conditions if they had the field to themselves without competition, they would be almost sure to make a definite business increase, or at least hold their own, even if the product were a luxury. But if the product was of distinct benefit to all the people all the time, belonged in the class of absolute necessities of life, and had the field all to itself, only poor merchandising could prevent a great sales gain. These conditions are present in the case referred to.

Dr. Jackson's Roman Meal, Lishus, Bekus Puddy (pronounced Beck-us) and Kofy-Sub are foods, and foods are necessities. But these foods have the field entirely to themselves. They are the only alkali-forming grain foods, and as more and more is being learned about the value of alkaline foods in building bodies that can resist disease, these Dr. Jackson's Foods have forced their way to a phenomenally increasing consumption and will continue to do so. Such an increase cannot be avoided as civilized people more and more realize that the greatest of all the underlying causes of sickness and disease is an accumulation of acid and toxic or poisonous residues in the body, resulting from an excessive use of acid-forming foods.

Biochemistry asserts: "A normal alkali reserve in the body is Nature's First Defense against fatigue, disease and premature death" and its absence the basic cause of fatigue, colds, 'flu and other diseases.

Food science has determined that if eighty per cent. of the volume or bulk of the food intake consists of alkali-forming foods, we can be assured of a normal alkali reserve with an increased sense of wellness, physical and mental alertness, strength and endurance, as well as protection from colds, 'flu, etc. Such a happy condition is the sure result of a persistent use of alkaline foods, unless it be offset by extreme carelessness or vicious habits of living in other directions.

It is here that Dr. Jackson's alkaline cereals, Roman Meal, Bekus Puddy and Lishus and his alkaline beverage Kofy-Sub *have their chance to physically bless mankind*, because they are the only alkali-forming grain foods.

It is almost impossible to make a palatable diet without grain foods, and as all grain foods are naturally acid-forming, Dr. Jackson's alkali-forming cereals and beverage must be resorted to by those who would use grain foods freely in their diet and yet build up a normal alkali reserve. Civilized people have been rapidly learning these scientific health facts and naturally they have turned in ever-increasing numbers to alkali-forming Roman Meal, Bekus Puddy, Lishus and Kofy-Sub. So the mystery disappears as to why the great increase of 500 per cent. in sales has occurred in three years, turning these so-called years of depression into "boom" years for the Dr. Jackson alkaline food products.

Dr. Jackson says, "There can be no question that the next three years will witness an even greater sales increase because the health-building value of alkali-forming cereals and beverages is only beginning to become known, and every user of these foods and drink becomes automatically an agency of publicity regarding their health-building value. The enormous number of present users therefore cannot avoid making an enormous sales increase during the next three years".

All three cereals are natural laxatives and, properly used, will correct both atonic and spastic constipation.

Lishus is especially prepared for indigestion, ulcer, colitis, for infancy and child feeding, the undertoned digestive organs from any cause, also for the aged and infirm and convalescents from all forms of sickness. It contains a natural slightly bitter principle, a natural bitter tonic to weak digestive organs, inherent in the rice-polishings which form part of its compound.

80 per cent. of the food intake should consist of alkaline foods. We shall gladly send a list of the other alkaline foods which should go with Dr. Jackson's alkaline cereals; also Dr. Jackson's booklet, "HOW TO KEEP WELL" to those who write for them—see address below.

13

Dr. Jackson Foods Limited

FREE *Write for samples of Roman Meal, Bekus Puddy, Lishus or Kofy-Sub and Dr. Jackson's booklet "HOW TO KEEP WELL", also list of alkaline foods, to Robt. C. Jackson, M.D., 547 Vine Avenue, Toronto, Ontario.*

Roman Meal is sold everywhere. The new products: Bekus Puddy, Lishus and Kofy-Sub are on sale at all up-to-date independent stores and by

CANADIAN DEPT. STORES, LTD. LOBLAW GROCETERIAS, LTD. SUPERIOR STORES

CAVAN.

Mrs. J. W. Perrin visited her daughters, Mrs. Ross Browne and Miss Alma Perrin, Toronto, at the week-end.

Mr. G. E. Staples was a visitor in Toronto on Saturday.

Mr. and Mrs. K. Graham and family, of Dranoel, are moving to a farm situated between Raeboro and Lindsay.

Mrs. Rowen visited friends in Toronto at the week-end.

Mr. and Mrs. D. J. Hunter visited friends in Toronto at the week-end.

Mr. and Mrs. J. Armstrong visited friends in Bewdley on Sunday.

Mr. and Mrs. E. Syer visited Mr. and Mrs. Herbert Syer, South Monaghan, on Sunday.

Miss N. L. Staples, Toronto, spent the week-end at her home in Cavan.

UNSIGHTLY HAIRS
manently Removed by Electro ysis. Skin Diseases Successfully Treated.
ANITE GRAHAM LOGAN
118½ Hunter St. W. Phone 3102
10 Years' Experience.
(Formerly of Biscott Institute)
m.w.f-Mar.10-4312

LARGE ROOM—Front Entrance on George Street, and Entrance to Hotel Lobby, in GRAND HOTEL. Excellent Location for Insurance and Brokerage Office or Barber Shop. Heat, Light, and conveniences supplied.
3d-47-4467

BERT WAINMAN
UPSTAIRS JEWELER
Diamond and Wedding Rings at Lowest Prices. Buy with confidence and privacy.
KRESGE BLDG.

KEEP WELL
By taking Health Baths Regularly and Build Up Resistance Against Colds, the "Flu," etc.
John F. Class Health Fume System
'PHONE 3157 220 BROCK ST.
3d-18,22 25-625

YOUR STOMACH
functions properly only when it receives a normal supply of nerve energy.
OUR TREATMENTS
do get results in many cases of stomach trouble.
M. C. GOODWIN
CHIROPRACTOR
103 BARRIE BUILDING
Phone 431

DEATH.

PECK. — At Peterborough, on Wednesday, the 22nd Day of February, 1933, Henrietta Peck, fourth daughter of the late Arthur H. Peck and Mary Armour Peck, and beloved sister of John H. Peck, Vancouver, B.C., and of Miss Nellie Peck and Edward Armour Peck, Peterborough.

Funeral on Friday Afternoon at 3 o'clock, from her brother's residence, 304 Rogers Street, Peterborough. Burial in Little Lake Cemetery.

CAVANAH. — Sarah Evaline Green widow of the late J. H. Cavanah, formerly of Lethbridge, died this morning at her residence, 295 Charlotte Street.

The funeral is to be held on Friday at 2 o'clock p.m., from the residence of her daughter, Mrs. Fred L. Roy, 308 Rubidge Street. Interment at Little Lake Cemetery.

IN MEMORIAM.

WRIGHT. — In loving memory of our dear son and brother, William Albert Wright, who died on February 22, 1931.

Time speeds on, two years have passed
Since death its gloom, its shadow, cast
Within our home, where all seemed bright,
And took from us a shining light.

We miss that light, and ever will,
His vacant place there is none can fill.
Down here we mourn, but not in vain,
For up in Heaven we will meet again.

—Sadly missed by Mr. and Mrs. Robert Armstrong and Family.

JOPLING'S
THURSDAY
FRESH SLICED
BEEF LIVER 10c lb.
Swift's Winchester Breakfast Bacon
15c lb.
SHOULDER
Pork Chops 10c lb.
TRIMMED
THICK
Plate Rib Boiling 6c lb.
Streaky Pork
(BY PIECE)
3 lbs. 25c
FREE DELIVERY
340 GEORGE - Phone 254

The Peterborough Examiner

PETERBOROUGH, ONTARIO, CANADA, WEDNESDAY, FEBRUARY 22, 1933

All Ailments
Successfully treated.
W. A. SETTLE
OSTEOPATH
124 Hunter St., West. Phone 649

LOCALS

DON'T WAIT!

Be ready for blustry weather. From now on the chill is more keenly felt. — Sanitary Ice, Coal, Wood and Coke. Phone 3700. dtf

"A REAL BARGAIN."

1 "Cord" Mixed Wood, $6.00. Cutting and splitting extra. Also "Blue" Anthracite Coal, Welsh, Scotch, Coke, Pocohontas, Blower Coal and steam sizes. 'Phone 111-110. Est. J. E. A. Fitzgerald, 253 15d-51-4333.

"AMERICAN MADNESS."

This is the feature picture at the Regent Theatre during Wednesday, Thursday, and Friday of this week It is presented under the auspices of The Examiner Relief Fund, which will benefit by a portion of the proceeds. Walter Huston, hero of "Abraham Lincoln," is the main figure in this talkie. Don't miss it. 5d-47

AUCTION SALE

Farm stock and implements for Mr. John Stinson at his residence, 4th line of Smith on Tuesday, Feb. 28th. Four horses, 8 good Holstein cows, 6 heifers, 200 bushel oats, 100 bu. rye, lumber, posts and implement, including tractor, etc. etc.
W. J. HANCOCK, auct.
5d-17, 20, 22, 24, 25-4400

THE CANADIAN WATERCRAFT MINSTRELS

in All Saints' Parish Hall, auspices of L.O.L. No. 1175, on Wednesday evening, Feb. 22, 1933, at 8 o'clock. Admission, Adults 25 cents. 3d, 18, 20, 22, 4421

WELSH AND SCOTCH ANTHRACITE COAL

Welsh cobbles and Scotch domestic size for furnaces and Scotch nut size for ranges, also blower coal at current prices.—'Phone 96. McCarthy & Johnston. w-Sat-tf

PARLOR MATCHES

In St. Andrew's Church hall, Friday, Feb. 24th, at 8.15. Admission 25c and 15c. 2d,18,22,4415

SINGER CRAFT GUIDE

A Demonstration will be given at the meeting of Lakefield Women's Institute on Thursday afternoon (Feb. 23), in Memorial Hall. 1d, 45, 4455

LAST BEFORE LENT

The Young Ladies of the Sodality will be hostesses at the East City Social on Friday, Feb. 24. 'Nuff sed. 1d, 45, 4456

57TH REGIMENT CHAPTER I. O. D. E.

Annual Meeting Thursday, 3 p.m., in the Armouries. Tea will be served. Yearly Fees due. 1d, 45, 4456

A CORRECTION

In yesterday's (Tuesday's) Examiner it was stated that the Peace Garden display and lectures in the Legion Hall would continue for the week. That was an error, as these were intended to be for Monday and Tuesday only, and so closed last night.

AUCTION SALE

Furniture, Furnishings and Contents of the Hotel and Cottages in Buckhorn, known as the old Eastwood Hotel. Forty rooms in all and six Cottages; on Tuesday, March 7th. Ten a.m. contents of cottages and outbuildings will be sold. One p.m., the main hotel. Terms strictly cash. W. J. Hancock, Auctioneer.

MATTRESSES NEEDED.

Supplies at the Clothing Relief Depot on George Street are coming in well, but there is always room for more.

Mattresses are badly needed at all times. There is also a constant call for baby carriages, high chairs, chairs and beds, as well as stoves and oil lamps. Most of these things take money to buy, and there is little money in homes where the wolf and the stork are busy, even in frigid weather.

A CORRECTION.

The dropping of several lines out of the printed report of the address given by the Rev. E. J. Springett of Toronto at All Saints' Parish Hall on Monday evening, under auspices of the local branch of the British-Israel Federation, caused some misunderstanding with regard to a Biblical reference made by the speaker.

He was referring to the Bible as giving a picture of modern world conditions. As the report was written, instead of "thirty-eighth and thirty-ninth of Revelation," the quotation was "in the thirty-eighth and thirty-ninth of Ezekiel, in the fourteenth of Zachariah and in the eighteenth and nineteenth chapters of Revelation."

Do You Need the Money?
I Will Buy Your Unlisted Stocks.
Write Mr. Fuller
Box 695 Examiner
1d-46-695

Ideal Wedding Gifts

A very fine assortment of suitable wedding gifts. Sheffield Reproductions, Entre Dishes, Pyrex Casseroles, Pie Plates, Tea Sets, Well and Tree Platters, Cake Plates, Bread Trays, Relish Dishes, Candle Sticks, Clocks, etc. at very moderate prices.

Come in and let us show you these beautiful wedding gifts now.

Cash paid for Old Gold

WARNE BROS.
DIAMOND HALL
349 George Street. Phone 886.

HEAR ARTHUR LISMER

Friday at Y.M.C.A. Subject: Art in Canada. 1d, 45, 4466

HAIRDRESSING

At Kingdon's Barber Shop, 352 Charlotte Street west. Try us. Phone 1035W. 1d, 45, 707

DANCE—INDIAN RIVER

with George Furphy and his Orchestra, Friday, February 24; round and square dancing (last before Lent). Gent's, 50c; Ladies bring lunch. 1d, 45, 702

ARTHUR LISMER

University Extension Lecture, at the Y.M.C.A. Building, Friday, February 24th, 8.15. 1d, 45, 4465

LYCEUM CLUB AND WOMEN'S ART ASSOCIATION

Exhibition of Arts and Crafts (Art Association, Toronto) at their studio, Friday and Saturday, February 24th and 25th, 3 p.m. Non members 25 cents.

Cynicus Sanctorum No. 24, A.M.O.S. meets Friday, Feb. 24th, at 7.15 p.m. sharp, for a short session, followed by a social evening for A.M.O.S, Rebekah's and their friends. Fezz in order. Refreshments.

MIXED WOOD

Our mixed wood at $3.50 for a measured half cord, delivered and cut up is the best value we have ever offered.—The Scott Coal and Lumber Co., 256 Dalhousie street, 'phone 1636. 2d,22,24,4462

Speeding Truck Strikes Vehicle

In a motor crash at the corner of Dublin and George streets this morning a truck, driven by E. B. Reid, 709 George street, was struck with such force by the Globe newspaper truck, that it was impelled over the street curb, across a lawn and struck the side of a house on the southeast corner.

Proceeding south on George St., Reid was making a left hand turn onto Dublin street when the Globe truck collided into his rear. It is alleged that the Globe truck was going at a high rate of speed south on George street and was trying to pass Reid's truck when it turned. The Globe truck was driven by A. Curry, of Oshawa.

Police Court

A complainant in Police Court this morning was so deaf that court officials and Magistrate Langley became hoarse shouting at the top of their voices to make him hear and understand. To save their voices the plan was adopted of writing out each question, and finally John Edgar, inspector of the Children's Aid Society came to the court and the man's assistance by conducting his case for him.

However, the charge which the deaf one, Charles Dainton, brought against Lewis Irwin, farmer, of Smith Township, was dismissed.

Dainton, who was formerly working at the Irwin farm, claimed that Irwin had struck him on the evening of February 17. But Irwin swore he hadn't and brought a witness, Melville Moncrief, also a Smith farmer, to substantiate his evidence. Moncrief said there was no blow delivered and that all the trouble was due to Dainton's inability to hear and comprehend what Irwin tried to tell him.

HARBORS ICE-LOCKED

SAULT STE. MARIE, Ont., Feb. 22 (C.P.)—Lake Superior harbors are generally ice-locked, according to the first summary of ice conditions received here to-day, and in some instances the thickness of the ice does not indicate an early opening of navigation. The recent cold snap, which kept the mercury at double figures below zero for nearly two weeks, did much to strengthen winter's grip at a time when occasional warm days tended to rot the ice.

Seven-Year-Old Lad Wields Iron Pipe, Saves Brother From Jaws of Zoo Bear

BOSTON, Mass, Feb. 22.—(CP)—When seven-year-old Johnnie Suvisakus disobediently started following the footsteps of his brother Anthony, 11, he was just a "tagalong"—a kid who wouldn't go home. His return was triumphant, a hero, for he bested a bear and probably saved his bigger brother's life.

Into the park zoo little Johnnie followed his brother and chums on their sight-seeing tour yesterday. Suddenly a bear whisked out and angry paw and pulled Anthony into its cage. Anthony's grown up pals shouted and threw mud, but Johnnie found a piece of iron pipe and wriggled into the cage as a keeper ran up shouting warnings.

"Wham" came the pipe down on the bear's snout. With a surprised howl Bruin retreated to the rear of his cage.

Anthony was carried to city hospital by a zoo attendant, his right leg, thigh and arm torn by the bear's claws. Hero Johnnie emerged from the cage unscathed and was accompanied home by another attendant who loudly sang the youngster's praises to parents at first shocked, then prideful.

NEW PRODUCT "VIP" PLACED ON MARKET

Substance Designed To Stimulate Intestinal tone, Activity And Assimilative Power.

In the display window of The Examiner, is a bright and attractive display of the containers and advertising posters for the new product "Vip", which is manufactured by the Scientific Food Products, Limited, of Toronto, and is being placed on the market just now.

The name is a combination of the first letters of vitamin, iron and proteins, and the substance is designed to stimulate intestinal tone, activity and assimilative power. It is declared to be beneficial for brain and nerve cells, and thus is of much value in preventing nerve hyper-irritability; to increase the rate of growth in children; and to aid in improving general strength, vigor and resistance to infection. Taken hot before retiring, it aids in inducing restful sleep.

Vip is especially rich in iron, one glass containing the complete daily requirements needed for the blood, and thus preventing nutritional anaemia.

If the contents are as appetizing as the container is attractive, it should be a very pleasing beverage indeed. The oblong-shaped tins are created in a wrapper combining the warmer tones of rich brown, canary yellow and tangerine.

Obituary

VINCENT J. HEENAN

The funeral of Vincent J. Heenan who died at St. Michael's Hospital, Toronto, on Monday is to be held from the residence of his mother, Mrs. Mary Heenan, 797 Water street on Thursday morning at 8.45 to St. Peter's Cathedral. Interment at St. Peter's Cemetery.

MRS. JOHN McCANN

The funeral of Mrs. John McCann, formerly Mary O'Leary of Indian Rinver, who died in Detroit will leave the residence of Mrs. Thomas Lynch, Otonabee on Thursday morning at nine o'clock to the Church of the Sacred Heart for service at 9.30 o'clock. Interment will be made at St. Joseph's Cemetery, Douro.

MRS. J. H. CAVANAH

Sarah Evaline Green Cavanah, widow of the late J. H. Cavanah of Lethbridge, Alberta passed away at her home, 295 Charlotte street, early this morning. Born at Morton, Leeds County, Mrs. Cavanah spent her girlhood days in Peterborough, moving later to Blenheim, Ontario, where she was married to J. H. Cavanah. Shortly after their marriage, Mr. and Mrs. Cavanah went to the West where they were pioneers in the early eighties. They lived in Medicine Hat, Calgary, Edmonton and Lethbridge. Mr. Cavanah was associated with the Hudson Bay Company for many years.

After the death of her husband in 1904, Mrs. Cavanah and her family returned to Peterborough where she had resided ever since.

A faithful member of St. John's Anglican Church, she endeared herself to all with whom she came in contact.

She is survived by two sisters, Mrs. W. J. Green, Peterborough and Mrs. E. J. R. Walton of Nelson, B.C., and by three daughters, Mrs. (Mona) F. L. Roy of Peterborough; Mrs. (Ola) G. B. Hutchings, Toronto; and Mrs. (Rita) R. W. Frank, Toronto; also two sons, W. H. Cavanah of Chicago and Ormond V. Cavanah of Toronto.

The funeral will be held on Friday afternoon at 2 o'clock from the residence of her daughter, Mrs. F. L. Roy, 308 Rubidge street, with interment at Little Lake Cemetery.

RIOT QUESTIONS

OTTAWA.—Humphrey Mitchell, Labor member for Hamilton East has given notice of a series of questions he will ask the Government relating to the riots at Portsmouth Penitentiary. He asks if the Government will provide counsel for the prisoners who have been committed for trial on rioting charges, and if Col. Keillor MacKay has been retained as prosecutor.

The Hamilton Laborite wants to know who recommended Col. MacKay for the prosecutor's work and how much he is paid.

Tommy Miller Will Play Goal To-Night

Tommy Miller will be the Petes' goal-minder in to-night's game at the Brock; Gillespie having been injured, though not seriously, in a car accident this morning.

MAIN STREET TOPICS

Jabs and Jottings as Picked Up by an Examiner Reporter

RELIEF FUND

The Examiner Relief Fund will profit by your attendance at the Regent Theatre to-day, to-morrow and Friday, for "American Madness" also by your participation in the frolic and fun of the Grand Ice Carnival at the Brock street Rink on Monday evening next.

NOW RESIDES IN CITY

Fred Marshall, county game warden, recently included in his rounds the west end of Pigeon Lake where, he had been informed there was some fishing through the ice. Generally throughout the district the game laws are being fairly well observed. Mr. Marshall's home address is 571 Weller Street and his telephone number 2800w. The co-operation of all those who wish to have the game laws enforced is sought by Mr. Marshall and will be kept in strict confidence.

TWO CHIMNEY FIRES

The City Fire Department had three runs yesterday, dealing with two chimney fires and one defective damper. The alarms were received from 640 Armour road; 175 Adeline street and 396 Downie street.

INJURIES ARE SLIGHT

James Gillespie, 477 Homewood Avenue, goal-tender of the Peterboroug Intermediate hockey team, suffered very minor injuries in a motor accident this morning. He was a passenger in a motor car which slewed on the icy pavement at the corner of Westcott and George streets. The car struck a tree; flying glass opened a slight cut on Mr. Gillespie's forehead and his right arm was bruised. The driver was uninjured.

St. Andrew's W.M.S. Plans For Centenary

The regular monthly meeting of St. Andrew's W.M.S. was held on Tuesday afternoon in the church parlour, Miss Fanny Dixon presiding. The meeting opened with the singing of a hymn followed by prayer. Arrangements were made for the Day of Prayer to be held on March 3rd in St. Andrew's Church. A committee was appointed to arrange for the Missionary program in connection with the centenery anniversary of the church to be held in May.

Mrs. F. H. Dearborn presided over the devotional service, Miss J. R. Ferguson reading the Scripture lesson, and Mrs. Porteous leading in prayer. Mrs. B. Stacey read an item for the Watch Tower and Miss Dixon a letter from India. Interesting reports from the Presbyterial were given by Miss E. Ferguson and Mrs. W. Zeihr. Mrs. L. M. Brooks sang a well rendered solo "Hold Thou My Hand."

The meeting closed with prayer.

Rev. Ben Spence Raps Canada's Liquor Law

AUGUSTA, Me., Feb. 22 (C.P.)—The Liquor Control System of the Canadian Provinces were described as "ghastly, grim, unspeakable failures," by Rev. Ben Spence, "dry" crusader of Ontario, before a public meeting held under the auspices of the Maine Council of Women.

"Canada is only half dry," he told the gathering last night. "The control systems are the old liquor system back—functioning through a more efficient marketing process than the old system ever did."

The Hungarian partridge feeds to a very large extent on weed seeds.

FOOTE RINK IS DEFEATED 15-6

Fall To Toronto Granites In First Round Of Seiberling Cup Play.

WRIGLEY CUP RESULTS

TORONTO, Feb. 22. (CP)—Results in the sixth annual Toronto bonspiel to-day were:

SEIBERLING TROPHY

xH. H. Chisholm, Toronto, 11; A. E. Stenson, New Liskeard, 12.

A. Doherty, Agincourt, 16, S. Meredith, Barrie, 7.

A. V. Silk, Shelburne, 6; B. Ritz, Chatsworth, 7.

C. Smith, Hamilton Vics, 14; A. M. Germond, Oshawa, 3.

H. W. Allan, Granites, 15; H. F. Foote, Peterborough, 6.

R. Robertson, Toronto, 4; G. Campbell, Hamilton Thistles, 14.

D. Walker, Fort William, 12; Dr. S. T. White, Orangeville, 10.

B. C. Hall, Kitchener, 16; W. B. Cowan, High Park 7.

G. A. Downey, Strathconas, 14; F. C. Nugent, Lindsay, 11.

WRIGLEY TROPHY

M. G. Henniger, Smith's Falls, 10; M. Reive, Churchill, 14.

F. N. Allen, London, 12; R. F. Garrett, Barrie, 16.

R. Butler, Lindsay, 10; W. J. Bryson, Lindsay, 13.

R. L. Graham, Little Current, 9; P. G. Deitrich, Gatt, 7.

J. M. Mills, Barrie, 10; J. S. Shortt, Barrie, 8. (Extra end).

H. W. Sanders, Stoufville, 13; H. G. Murdoch, Englehartt, 10.

J. A. Cranston, Royals, 10; R. G. L. Harstone, Hamiliton Thistles 8.

x—Second round.

COBOCONK MAN IS FINED $300

Alternative Is Year In Jail On Moonshine Charge—Four Previous Convictions.

LAD NEARLY DROWNS.

LINDSAY, February 22 (Examiner Correspondence). — A fine of $300, or one year in jail, was the punishment meted out by Police Magistrate Jordan yesterday to Clifford Weaver, of Coboconk, on the charge of being in possession of illicit spirits. The spirits were found by the police hidden in a wood pile. In passing sentence, Police Magistrate Jordan referred to four previous convictions against Weaver. The court had been informed that the accused had been selling moonshine to the laborers on the Coboconk-Dorset Highway.

Percy Tripp, son of P. Tripp of Haliburton had a narrow escape from drowning in the waters of Drag River on Monday night. The little fellow, while crossing the ice, fell into an air hole. When Clifford Harvey went to his rescue, the ice gave way beneath him, and both he and the child were in the water. Ronald Curry rushed from his house, and by stretching himself out on the ice, he was able to pull both of them to safety.

Peterborough Scottish Rite Masons, according to information given out by the Lindsay Welfare League, have contributed $100 to the local relief fund. It is said that there are several members of the Peterborough Lodge residing in Lindsay.

COUNCIL, BOARD SPLIT.

WINDSOR. — Sandwich East Township Council has made an open break with Essex Border Relief Board, named by the Government to supervise expenditures in all municipalities under 100 per cent. welfare relief costs from the Government.

Drab looks and Constipation go hand in hand!

Promote health and beauty this natural, inexpensive way!

Get the glow of health . . . a clear skin . . . sparkling eyes . . . this easy, natural way. Rid yourself of constipation without the use of costly habit-forming drugs.

Quaker Bran, the coating of the wheat, is milled so soft it *cannot* irritate. It persuades the intestinal muscles to function normally. There is no sudden purging . . . just a natural promotion of *normal* bowel movement.

Remember, Quaker Bran is different from all *prepared* bran cereals. It is pure bran, uncooked—untreated—unadulterated. For these reasons it is definitely richer in mineral and vitamin content.

It is ideal for muffins, cookies, etc. A booklet of tested recipes is in every package.

QUAKER BRAN
Pure, *Natural*, packaged bran. 2572

G. A. Borland DRUGS
Borland's Offer Lower Prices
WILLIAMS' SHAVE CR. 29c - 44c
Below are some of the Outstanding Values.
See I.D.A. Ad To-night in the "Toronto Star."

A. B. S. C. ... 13c
FRUIT-A-TIVES ... 29c
75c NOXEMA, 59c
KLEENEX 18c 2 for 35c
DUTCH DROPS, 3 for 19c
FORHAN'S PASTE 23-39c
HINDS' H.A. CREAM, 39c
JERGEN'S LOTION, 39c
BAYER ASPIRIN 22c-39c
ENO SALT, 79c—3 for $2.25
BELLADONNA PL. .. 20c
I. D. A. ALMOND LOTION 38c
MINARD'S LIN. 23c
BEECHAM'S ... 19c-39c
GROVE L.B.Q. 24c
35c LAVENDER SHAVE CR. ... 25c

BORLAND'S DRUG STORE
The Store With the Yellow Front
222 CHARLOTTE, NEAR AYLMER
'PHONE 274 WE DELIVER EVERYWHERE

STAY IS ORDERED IN WHATLEY CASE

Chief Justice Rose Orders Stay Of Proceedings At Osgoode Hall.

TORONTO, Ont., Feb. 22.—(Special)—Allegations in a statement of claim cannot constitute the basis for a libel action, decided Chief Justice Rose in weekly court at Osgoode Hall today in striking out part of the statement of claim of Donald Frederick Whatley, Peterborough salesman against his father-in-law Harry Hague and M. C. Hooper, Toronto solicitor, whom he claims falsely arrested him on adultry and conspired to fabricate evidence for a divorce action which his wife Evelyn Mary Whatley has instituted against him.

George T Walsh, K.C. for the defendant, Hooper, told the court that Donald Frederick Whatley was married in June 1932, but that by agreement the wife lived at her father's house until her husband could provide a home for her. Whatley claimed that his father-in-law had conspired with M. C. Hooper to induce his wife to start a divorce action against him. In October 1932 the action was lauched as a result, he alleged of misrepresentations as to his conduct. Whatley claims $5,000 from Hague for alienation of his wife's affections, $5,000 from both defendents for conspiring to institute legal proceedings and fabricate evidence and $5,000 against them for alleged libel contained in the statement of claim in the divorce action, which is pending.

Chief Justice Rose ordered that part of the statement of claim charging libel to be struck out and ordered a stay of all proceedings until a disposition of the divorce action.

Splendid Prizes For Ice Carnival

One of the big winter events of the season will be the Grand Ice Carnival which will take place on Monday evening next, February 27, in Brock Street Rink, under auspices of The Examiner Relief Fund.

Splendid prizes will be presented for the best costumes. There will be a twenty-piece band in attendance for the skating and dancing program, and there will be plenty of lights and snappy decorations.

Remember the next — next Monday, at the Brock Street Rink, and get out your costumes for an evening of real fun, in a good cause.

Silver Output Is Lowest In December

NEW YORK, Feb. 22 (C.P.). — Silver output in December by the six leading producing countries (Canada, Mexico, United States, Australia, Burma, and Peru) dropped to 9,280,000 ounces in December, the lowest since the decline in production became general, says the American Bureau of Metal Statistics. This total compares with 10,493,000 ounces in November and 10,821,000 in December, 1931.

The sharp decline was caused by a decrease in output of Mexican mines.

CONSECRATE BISHOP.

CHATHAM, N.B. — St. Michael's Cathedral in this quiet town was the scene of ecclesiastical solemnity to-day as approximately 300 members of the Roman Catholic clergy, including 18 archbishops and bishops from the Atlantic Coast to Western Canada, gathered for the consecration of Monsignor L. J. A. Melanson, Bishop-elect of Gravelbourg, Sask.

DUNLOP TIRES WIN AGAIN!
Sir Malcolm Campbell Breaks His Own Speed Record on Dunlop Tires
Tires that stand up like these did this morning under the gruelling test of 272.5 miles per hour set the highest possible standard of quality and endurance for DUNLOPS.
DUNLOP TIRES to-day established their 62nd continuous and unbroken test record for supremacy. This should be a guide for car and truck men when buying tires.
Dunlop Tires are Guaranteed Unconditionally Against All Hazards for One Year
We are Exclusive Dealers, and carry a Complete Stock in all sizes.
JOHNSTON'S TIRE, BATTERY AND RADIO SERVICE
GEORGE and McDONNEL STREETS - PHONE 2123

Rangers and Wings Again in Tie for U.S. Group Lead

SPYING ON SPORTS

International — Canadian

"Gossip and Such"

ONE MORE FORMER "OFfice boy" of baseball partially realized his ambition recently to become one of the "bank presidents" of the game when Tris Speaker acquired a part-ownership and managerial reins of the Kansas City American Association team.

* * *

TRIS' EFFORTS TO BEcome one of the major-general's of the sport in which he served so long and nobly as private and first lieutenant is laudatory to a degree. All who have admired the skill and brilliance of the once great American League outfielder wish him great success.

* * *

However, if Speaker eventually rises to the position of a major league club owner, he will be one of the very few ball players who have made that grade. Baseball ownership is almost completely in the hands of men who never played ball except in their grammar school days.

* * *

FORMER BASEBALL STARS who later became major league club owners include Christy Mathewson (Boston Nationals), Fred Mitchell (Chicago), Wilbert Robson (Brooklyn), and Jim McAleer (Boston Americans). Only McAleer had the satisfaction of being president of a pennant winning club, the Red Sox winning in 1912, Jim's first year at the Boston helm.

* * *

ONLY COMISKEY OF THE stars who became club owners or presidents experienced a rise to the heights comparable to that which is so common a story of the business world's multitude of "self-made" men.

* * *

COMISKEY fought his way up from nothing until he was one of the most powerful leaders in the game, building a fortune, meanwhile, which made him one of baseball's richest men.

* * *

BUT THE DAYS WHEN that could be done are gone. Baseball success to-day can only be obtained by those clubs which have large fortunes at their command. Since 1920 neither major league has seen a pennant won by one of the "poorer" clubs and the 1920 winner, Cleveland, has since obtained the backing of considerable wealth.

BOWLING NOTES

AUBURN SHOP LEAGUE

The Auburn Shop League, having concluded the first section, gives the team standing as follows: Hawks, 17; Blackbirds, 16; Storks, 15; Seagulls, 14; Owls, 14; Herons, 13; Vultures, 12; Eagles, 11.

High Scores for the past week were: Ladies—High single, Miss J. Pattison, 233, 228; high three, Miss J. Pattison, 651. Mens—High single: C. Barson, 260, 241, 236; high three, C. Barson, 737.

The league averages for the first half, ending February 17:

Ladies.—Misses B. Goldie, 168; G. Grisdale, 167; A. Simmons, 163; E. Gates, 160; N. Sauve, 154; L. Page, 150; J. Pattison, 147; L. Delahaye, 146; M. Heard, 145; A. Gore, 141; V. MacNamee, 138; E. Swanger, 138; M. Laverty, 132; I. Heard, 120; F. Jackson, 120; V. Pinn, 117; D. Hall, 116; A. Shaw, 110.

Men.—C. Barson, 225; J. Robinson, 215; T. Montgomery, 168; R. McClarey, 161; E. Gledhill, 160; F. Montgomery, 175; B. Vinette, 173; E. Ottney, 173; R. Berry, 170; M. English, 168; W. Dinesen, 168; J. Hillman, 166; F. Redpath, 165; J. Mayette, 163; J. H. Bell, 162; H. O'Hearn, 160; A. Vinette, 158; L. Grant, 158; N. Vinette, 157; L. Grisdale, 153; R. Walsh, 153; H. D. Robinson, 150; G. Farnell, 150; J. Gledhill, 148; G. Douglas, 147; E. Kylie, 144; O. DeLong, 144; S. Gledhill, 143; J. Allen, 136; J. Russell, 128; W. Bugg, 126.

FIGHTS LAST NIGHT

(By The Associated Press)

WEST PALM BEACH, Fla.—Dave Barry, St. Louis, outpointed Buckey Burton, Terre Haute, Ind. (10); Mexican Joe Rivers, Los Angeles, outpointed Joe Lynn, Indianapolis (8).

BOSTON BRUINS SET SEASON'S SCORING RECORD BY BLANKING CANADIENS 10-0 AT HUB CITY

Maroons Gain Two Points On Toronto Leafs by Trouncing Americans 5-2.

PENALTIES COSTLY.

Cooks Stars As Rangers And Hawks Battle To 2-2 Overtime Draw.

TORONTO, Feb. 22 (C.P.).—Bitterest dose any National Hockey League team has swallowed in several seasons is the portion of Montreal Canadiens to-day as the most crushing defeat of the current campaign went into the records. Leo Dandurand's Red Shirts were smothered 10-0 by Boston's rugged Bruins in last night's game.

Boston's triumph carried them to within two points of Rangers and Detroit, deadlocked leaders of the American group, and gladdened the heart of Charles F. Adams in his feud with Dandurand. Rangers crept into a tie with the idle Red Wings on a 2-2 overtime draw at Chicago. In the other scheduled contest Montreal Maroons whittled two points from Toronto's Canadian group lead by trouncing Americans 5-2 while the Leafs rested.

Even Vic Ripley scored a goal at Boston, something it has taken five years for him to do, as Bruin marksmen amassed a total of 20 scoring points. Marty Barry gained five points in the scoring spree and Dit Clapper four, as 10 Boston players added to their point totals at George Hainsworth's expense.

Harrington was serving time when Clapper scored the only first-period goal with the aid of Eddie Shore. After Barry had shot the first of his two goals in the second session, Sylvio Mantha watched from the timekeepers' bench, while Red Beattie pasted in the third Boston goal.

Clapper Leads Splurge.

Apparent collapse of Canadians' defence in the second period was borne out in the last 20 minutes as seven out of 17 shots whistled past Hainsworth with such rapidity the overworked scorers could barely keep pace. Alex. Smith, Barry, George Owen, Joe Lamb, Ripley, Harry Oliver scored and Clapper, who started things in the first period, wound up with the last goal of the game. Art Chapman gained an assist on Oliver's goal.

Opportune thrusts while Americans were weakened by penalties and brilliance of Goalie Dave Kerr had much to do with the lop-sided score at Montreal. Hooley Smith led Maroons' attacking forces with two goals, Lionel Conacher, Dave Trottier and Paul Haynes accounting for the other three. Baldy Northcott aided twice and Haynes once in scoring plays.

Pint-sized "Doggie" Kuhn, recruit to Joe Simpson's squad, furnished Bill Brydges with the opening for Americans' only goal. The former star of Truro Bearcats of Nova Scotia fed the hefty defenceman a pass at the goalmouth for the veteran to lift the puck over Kerr's stick.

Cooks Score.

Bill Cook's goal in the last five minutes of the third period sent Rangers and Black Hawks into a dull overtime period at Chicago. Tommy Cook twice gave Chicago a lead they failed to hold when his first-period goal was matched in the third by one from the stick of Bun Cook. He scored his second midway through the period only to have Bill even it up again.

Fast and furious in the regular time, the pace slowed to a walk in the extra period. Frank Boucher aided both the Ranger Cooks' goal-getting and Art Coulter figured in both of Tommy's. Paul Thompson drew an assist on the second.

Cobourg Wins From Campbellford 4 To 3

COBOURG, February 22. — Cobourg's fast intermediate hockey team defeated Campbellford in an exhibition fixture played here last night by a score of 4-3. Cobourg hasn't lost a game this season. The line-up as follows:

Campbellford — Goal, Hulin; defence, K. Oddie, H. Ingram; centre, Havis; wings, McKay and Ingram; subs., Copperthwaite, Bush, Hendy.

Cobourg — Goal, McCoubrey; defence, J. Ethier, G. Ethier; centre, Archie Campbell; wings, Ibey and Geraldi; subs., Baker, Henderson, and Gibson.

Referee—M. Hogan, Cobourg.

Hockey Records

National League

Maroons	5	Americans	1
Boston	10	Canadiens	0
Rangers	2	Chicago	2

Overtime.

International League

London	4	Windsor	0

Canadian-American

New Haven	4	Boston	2

Ontario Hockey Association

Senior B

Windsor M. Mcs 1 Chatham Mar. 1
Windsor wins round, 4 to 3.

O. H. A. Intermediate

Port Dalhousie	3	Niagara	1

Junior Play-offs

Nationals	7	Owen Sound	0

First game.

Exhibition

Cobourg	4	Campbellford	3

NATIONAL LEAGUE.

International Section.

	G	W	L	T	F	A	P
Toronto	36	19	12	5	86	79	43
Maroons	36	16	15	5	94	84	37
Americans	36	11	16	9	67	84	31
Canadiens	36	12	21	3	70	96	27
Ottawa	37	9	21	7	68	100	25

United States' Section.

Detroit	38	19	12	7	86	74	45
Rangers	38	19	12	7	106	81	45
Boston	39	19	16	5	101	77	43
Chicago	38	14	14	10	67	72	38
					747	747	

Future Games.

Thursday—Toronto at Ottawa; Chicago at Canadiens; Montreal at Americans; Rangers at Detroit.

Saturday—Americans at Toronto; Canadiens at Montreal.

Sunday—Americans at Detroit; Rangers at Chicago.

INTERNATIONAL LEAGUE.

	G	W	L	T	F	A	P
Buffalo	36	21	9	6	102	61	48
London	35	20	8	7	75	49	47
Syracuse	36	20	11	5	107	85	45
Windsor	37	14	17	6	73	93	34
Detroit	36	10	23	3	60	85	23
Cleveland	36	7	24	5	82	126	19
					499	499	

Future Games.

Wednesday—Syracuse at Windsor.
Friday — Syracuse at London; Windsor at Buffalo.
Saturday—Windsor at Buffalo.
Sunday—Windsor at Syracuse; Buffalo at Cleveland.

AMERICAN ASSOCIATION

	W	L	T	F	A	P
Tulsa	9	3	0	29	22	18
Kansas City	7	8	0	34	36	14
St. Louis	6	8	0	32	24	12
Wichita	3	6	0	22	35	6

N.H.L. All-Stars

Following is the 10th of a Canadian Press series of National Hockey League all-star selections by sports editors in N.H.L. cities. A consensus will be prepared later.

Lou Marsh, Toronto Star:

First Team

Gardiner, Chicago, goal; Shore, Boston, r. defence; Day, Toronto, l. defence; Boucher, Rangers, centre; W. Cook, Rangers, r. wing; Jackson, Toronto, l. wing; Irvin, Toronto, coach.

Alternate Team

Chabot, Toronto, goal; Clancy, Toronto, r. defence; Conacher, Maroons, l. defence; Morenz, Canadiens, centre; Conacher, Toronto, r. wing; Northcott, Maroons, l. wing; Adams, Detroit, coach.

Grand Ice Carnival at Brock Street Rink on Monday night, February 27th. Don't miss it.

To-Night's Hockey

(By the Canadian Press)

Western Canada League

Vancouver at Saskatoon.

Canadian-American

Quebec at Boston.
New Haven at Philadelphia.

International League

Syracuse at Windsor.

STUART GAINS 10TH SHUTOUT

Referee Ion Hands Out 19 Penalties As Tecumsehs Blank Windsor 4-0.

QUENNEVILLE IN ACTION.

TORONTO, Feb. 22 (C.P.)—Johnny Chick, guiding the destinies of Windsor Bulldogs, since the retirement of Herbie Mitchell, is wondering to-day what strange power it is London Tecumsehs exert over his proteges.

Eight times the International Hockey League's Canadian rivals have clashed this season and Windsor have yet to win a game. They held the Londoners to two ties—one a scoreless affair—and dropped the others.

Last night at London Tecumsehs blanked them for the fourth time, when they won a 4-0 decision. The victory enabled Tecs to advance to within one point of the leading Buffalo Bisons and gave Herbie Stuart his 10th shutout of the season.

Leo Quenneville stepped into action for the first time since Feb. 4 and showed no ill-effects from his absence, caused by injuries. He assisted Mike Neville score the initial goal of the contest in the second stanza.

Gordon Fraser, Gene Carrigan and Tory Gregg also scored for the Londoners, Fraser scoring two other goals, which Referee Mickey Ion refused to allow.

Ion had a busy session, chasing no fewer than 19 players to the timers; the high-water mark being reached in the middle stanza which saw 11 minors and 2 majors handed out.

NATIONALS BLANK OWEN SOUND 7-0

TORONTO, Feb. 22.—National Sea Fleas, Toronto junior champions, and sole remaining hope of this city for a junior hockey title, will carry a commanding lead into their second game with Owen Sound Greys, by virtue of a 7 to 0 kalsomining they handed the Greys at Maple Leaf Gardens last night.

About 2,500 fans saw the game. Outclassing their lighter opponents in all departments, the Fleas were good value for their win, and would have won by an even larger margin had it not been for the effective goalkeeping of Neath, in the losers' net. This clever player, although beaten seven tmes, blocked plenty of drives that were labelled for tallies.

Only two players on the visiting team showed to any advantage. These were the goalkeeper, Neath, and Defenseman Blair. The latter was the most effective man the losers had and he handed out many hard body checks, and worked like a Trojan all evening.

RITCHIE'S PATS ARE VICTORS

REGINA, Feb. 22 (C.P.)—For the fifth successive season, Al Ritchie's Pats will represent Southern Saskatchewan in the Provincial Junior hockey playdowns. The Pats earned the right last night when they scored a 5—0 victory over Yorkton in the second game of the series, winning the round 11—0.

KING EDWARD HOLDS SCHOOL HOCKEY TITLE

Southenders Defeat Old Rivals, King George In Sudden-Death Game.

BY 8-2 SCORE.

King Edward School hockey team won the Public School League championship for 1933 in a sudden-death game at the Brock yesterday evening, beating their old rivals, King George, by an 8-2 count. Several hundred youngsters kept up a continual uproar as the boys battled it out in a game much closer than the score indicates.

The K.E. team was big, for the most part, fast, playing good combination and showing more finish around the net to gain the verdict. The losers had but one alternating player but never quit trying. Add to this, a couple of soft goals that got by Hepburn, and it can be understood that it was a close contest on the play.

Quite a few grown-up fans took in the tussle and were treated to some fair hockey, with lots of dash thrown into it. Both squads turned in nice teamplay and good defensive hockey at times. It was a clean contest, Referee Archie Weir keeping the players checked up on trips, etc.

Good Game in Goal

Piercy went fine in goal for the southenders, blocking a bunch of close-in tries. His defence checked effectively. Jobe, Post and Conners were the pick of the forwards, with the others also good. Hepburn was over-anxious in the King George cage and muffed several, but he also stopped some good ones. He had a good defence, with Hopcroft playing a smart all-around game. The forwards showed plenty of grit and kept hammering away right to the finish.

The first frame was all King Edward's, Jobe scoring twice and Post once as they blanked the opposition. The second stanza was even up and down hockey, both outfits trying hard time and again and both tallying once. Post got one for the K.E. squad and Davis bulged the twine for the Ashburnham aggregation. Early in the third, Hopcroft stickhandled his way through in a smart rink-length rush to fool Piercy in close, but the others came back strong to run in four, Jobe getting two and Conners a pair. One was a long drifter and another was pulled in by the goalie himself. It was just as exciting at the end. The teams:

King George.—Goal, Hepburn; defence, McLean and Hopcroft; centre, Blade; wings, Legon and Davies; alternate, Craig.

King Edward.—Goal, Piercy; defence, Grose and Patterson; centre, Conners; wings, Jobe and Post; alternates, Wainman, Leggit, Hall, Anderson and Strickland.

Referee—Archie Weir.

N.H.L. Leaders

(By the Canadian Press)

Canadian Division

Team— Toronto, won 19, lost 12, tied 5, points 43.

Points, goals and assists — Northcott, Maroons, 20 goals, 14 assists, 34 points.

Goals—Northcott, Maroons, 20.

Assists— Gagnon, Canadiens, 20.

Penalties — Horner, Toronto, 120 minutes.

Shutouts — Worters, Americans; Hainsworth, Canadiens, 5 each.

American Division

Team—Detroit, won 19, lost 12, tied 7; Rangers, won 19, lost 12, tied 7, 45 points each.

Points, goals and assists—W. Cook, Rangers, 18 goals, 19 assists, 37 points.

Goals — Barry, Boston, F. Cook, Rangers, 21 each.

Assists—Boucher, Rang., 23.

Penalties—Johnson, Rangers, 107 minutes.

Shutouts—Thompson, Boston, 9.

KITCHENER.—Collegiate Board officials were halted to-day in their plans for forming fifth form classes here as the result of the refusal of Premier George S. Henri, Minister of Education, to permit inauguration of the new classes.

ODDS ARE EVEN IN TITLE BOUT

Fields And Young Corbett Battle For Welterweight Crown To-night.

DISPUTED TITLE.

(By Russell J. Newland, A.P. Sports Writer.)

SAN FRANCISCO, Feb. 22 (A.P.)—When the sun begins its dip into the Pacific late to-day, either Jackie Fields will be distinguished as one of the remarkable champions of boxing or Young Corbett will have become the new wearer of the Welterweight crown.

In this city exactly three years ago Fields was outpointed in a non-title bout by the Fresno, Cal., left-hander who squares off against him this afternoon in a 10-rounder.

Fields' assignment was to turn the tables on a persistent challenger, thereby not only regaining lost prestige but also successfully defending his laurels. Woven into the comparatively short career of Fields, also, is his feat of losing and winning back the 147-pound title.

In 1930, shortly after he was defeated by Corbett, Fields lost the championship to "Young Jack" Thompson. Then the rangy negro took on Corbett and like his predecessor, dropped a decision in a non-title battle. The crown passed along to other hands, Fields eventually regaining it through a victory over Lou Brouillard.

Until last night, when even money was quoted, Corbett was favored at odds that at times reached as high as 2 to 1.

Given a chance at the title after three years of steady knocking at the door, Corbett entered the ring with one of the outstanding individual records in the history of the welterweight ranks. In 140 battles up until to-day, the Italian, whose correct name as "Raffaele Giordano," lost but two decisions. Like Fields, he started as a lightweight, eight years ago.

WAITS ON KING

LONDON.—Prime Minister Ramsay MacDonald was received in audience late this afternoon by King George at Buckingham Palace. Speculation was aroused whether this was in connection with a possible MacDonald mission.

Manitoba's metal production for 1932 included approximately 52,000,000 pounds of copper and 42,000,000 pounds of zinc.

MOTORING TO TORONTO

HOTEL WAVERLEY HAS ALWAYS BEEN POPULAR WITH MOTORISTS BECAUSE OF ITS FINE ROOMS—TASTY INEXPENSIVE FOOD AND PARKING FACILITIES.

THE GARAGE IS ONLY ONE MINUTE WALK. ATTENDANTS TAKE CARS TO GARAGE AND RETURN THEM WHEN REQUIRED. PLENTY OF CURB PARKING SPACE.

Rates Single $1.50 to $3.00 Double $3.00 to $5.00

E. R. POWELL, Prop.

HOTEL WAVERLEY

Spadina Avenue and College Street

Write for Folder

Our Boarding House - - - - - - - - - - - - - - **By Ahern**

INTERMEDIATE O.H.A.—SEMI-FINALS

DOHERTY A.C. (BELLEVILLE) vs. PETERBOROUGH

BROCK STREET RINK

TO-NIGHT FEB. 22, 8.30 P.M.

Reserved Seats—50c and 35c.
West Side—35c; Ladies 25c.
East Side—25c; Children 10c.

2d-45-4448

Regent Theatre

NOW SHOWING and THURSDAY AND FRIDAY

25% GROSS RECEIPTS DONATED to EXAMINER RELIEF FUND

A Dramatic Thunderbolt Challenging The Nation!

A motion picture that for dramatic power—for dynamic action—for stark suspense—for all those elements of great throbbing drama, sheer entertainment and universal appeal

STANDS ALONE INCOMPARABLE!

Moulded of dreams and hearts of a great people ... searchingly it X-rays every human—laying bare our hearts and ideals—thundering across—finding everywhere an answering echo—it is hailed and acclaimed because it is

GREATER THAN A MOTION PICTURE!

ADDED ATTRACTION

Mose Yokum and 10 Piece Orchestra in a Musical Presentation

Fox News - Black Sheep - Torchy's Kiddy Coup

NO ADVANCE IN PRICES

All Saints Win Church League Juvenile Honors

REDUCED ADMISSION PRICES
Balcony 25c — Lower Floor 35c
Loges 40c — Children 15c
Matinees—Adults 25c - Children 10c

To-day and Thursday

ANOTHER OF THOSE BIG BARGAIN SHOWS!

Note Last Complete Performance Commences at 8.20 p.m.

FEATURE NO. 1
A MILLION LAUGH POWER ROMANCE
LUPE VELEZ
LEE TRACY
Eugene Pallette, Frank Morgan
"The HALF NAKED TRUTH"

FEATURE NO. 2
UNDER-COVER MAN
WITH
GEORGE RAFT
NANCY CARROLL · GREGORY RATOFF · LEW CODY

BILL CALLADINE PLAYS TO-NIGHT

Will Play Centre Between Hatton And Creighton On Centre Forward Line.

FOR BELLEVILLE FRACAS.

One change has been made in the Petes' line-up for their final play-off game with Doherty A.C. of Belleville at the Brock at 8.30 to-night. Bill Calladine, junior centre star, will play the second forward line with Hatton and Creighton. This trio had a half hour's workout last night and appeared to be going well together. The change has been made in an effort to procure a bigger scoring punch in this line as the Petes face a three-goal deficit which must be overcome in order to avoid elimination.

Either Gillespie or Miller will be in goal. Weir, Howe and LeBarr will be back on defence; and the first forward line consists of Ellis, Dallin and Dundas. The Belleville outfit will be the same as in their previous game, though minus the services of Harry Morgan who suffered a broken collar-bone in the Monday game with the Petes. His loss may prove a serious blow to the Quinte team.

The Petes plan to open up with a strong offensive and press hard all through the first period. They hope to wipe out that three-goal lead in the first twenty minutes, before Belleville has become acclimated, and used to the tricky Calladine. Bill has been a fine scoring threat with the juniors all season, being a good checker in enemy territory and very dangerous around the net with his coolness and hockey experience. The whole team is in perfect shape now and confident they can take the round in to-night's game, which will doubtless be a hard-hitting, exciting and fine exhibition of intermediate hockey between the two best teams in Eastern Ontario.

A huge crowd is expected to pack the arena to-night for this important fixture. If the Petes win, they are champions of the eastern section of the province and have a fair chance of getting Ontario honors. If they lose, the Belleville team will continue in the O.H.A. race. Frank McCurry, experienced Toronto referee, has been named to officiate.

THEATRES

AT THE REGENT

"AMERICAN MADNESS"

Against the timely tapestry of adding machines, tellers' cages and the intricate paraphernalia of a modern bank, there is unfolded a story at the Regent Theatre, in "American Madness," which enters into the very midst of to-day's greatest human problem.

It raises a problem, yet it is not a problem picture. Frank Capra, ace director of the Columbia studios, the producers of "American Madness," who is famed for "Ladies of Leisure," "Flight," "Submarine" and "Dirigible," has woven his essentially simple theme into and against a huge, complicated background in a manner that makes "American Madness" the finest entertainment of the year.

"American Madness" has force and power. It brings to life the marble pillars, which are the symbol of the nation's great banking institutions; and it makes intelligible the drama that seethes behind the hundreds of doors marked, "Bank President."

"American Madness" will be presented at the Regent Theatre on Wednesday, Thursday and Friday of this week, with a portion of the proceeds donated to The Examiner Relief Fund.

Grand Ice Carnival at Brock Street Rink on Monday night, February 27th. Don't miss it.

"Gentleman Jim's" Greatest Battles

Gliding like a ghost about the ring . . . cutting down his foes with shafts of lesthered lightning . . . outboxing all the great heavyweights of his time—that was Jim Corbett.

He fought 'em all did Jim. And these were his greatest foes—

Joe Choynski, Jake Kilrain, Peter Jackson, John L. Sullivan, Charlie Mitchell, Bob Fitzsimmons, Tom Sharkey, Jim Jeffries, Kid McCoy.

Gentleman Jim is dead, but his great ring deeds live again in a series—"Jim Corbett's Greatest Fights"—which begins to-morrow (Thursday) on The Examiner's sport page.

Don't miss a single instalment!

NINE UNDEFEATED RINKS REMAINING

Two Of Last Year's Titleholders And 1929 Winner Left In Running.

TORONTO, Feb. 22. (CP)—Only nine rinks out of the origina 100 to-day boasted undefeated records at the start of the third day's play the sixth annual Toronto bonspiel. Two of these are title holders of last year, while a third was a 1929 winner.

Five of quartettes are from out-of-town, chief of which is Dave Walker's Fort William rink, winner of at least one trophy, ever since it first took part in the 'spiel. The other visiting quartettes are B. C. Hall's Kitchener four, winners last year of the Royal York trophy; B. Ritz, Chatsworth; Cecil Smith, Hamilton Victorias and A. E. Stephenson, New Liskeard.

Play to-day is expected to advance into the third round, as all the preliminary and the majority of first round games have been completed.

The following are the results of district rinks in games played for various trophies in sixth annual Toronto bonspiel:

NORTH AMERICAN LIFE
(First Round)

High Park		Lindsay	
C. F. Turner	10	W. J. Bryson	7

(Second Round)

Barrie		Lindsay	
R. Malcolmson	16	R. Butler	2

WRIGLEY TROPHY
(Preliminary Round)

Lindsay		Kitchener	
W. J. Bryson	13	Geo. Reddon	10

WINDSOR MIC MACS WIN ROUND ON TIE

Border Team Holds Lead From First Game Of O.H.A. Senior "B" Play-offs.

WINDSOR, Feb. 22 (C.P.)—Windsor Mic Macs moved into the second round of the Senior "B" O.H.A. playdowns here last night by holding Chatham Maroons to a 1-to1 tie in one of the most exciting amateur puck-chasing classics to be offered here in years. Mic Macs won the first game played in Chatham last Friday, 3 to 2, and took the round 4 to 3. The game was witnessed by 2,500 fans.

After two hectic but scoreless periods, Chatham tied up the series while Mic Macs were short-handed after six minutes of play in the last session. Roy "Smokey" Reynolds, ponderous Maroon defenceman, was the marksman, blazing a shot from just inside the Windsor defence zone. The rubber hit Goaler Teno's stick and bounced between his legs into the twine. "Robbie" Robson, Mic Mac captain, was serving time in the cooler for slashing Coatsworth when the goal was scored.

The city of Tjahuanaco, Bolivia, is thought to antedate even Ur and the ancient pyramids.

PLATT SCORES WINNING GOAL IN EXTRA TIME

Knox Takes First Junior Play-off Tilt From All Saints' By 3-0 Count.

HARD-FOUGHT BATTLES.

All Saints won the juvenile championship of the Church Hockey League, 4 to 3 from St. James at All Saints' rink last night, Platt scoring the winning counter after seven minutes of overtime. Knox took the first junior play-off tilt from All Saints, 3 to 0. The second one will be held at seven o'clock Friday. Champions declared so far in this loop are: All Saints' intermediates, All Saints' juveniles, and Knox midgets.

The juvenile titular affair last night was close and exciting throughout. The score was 2-1 for All Saints to end the first frame and 3-2 for them to close the second. It was tied up late in this session and they went overtime to break it. Webb got the two for A.S. in the initial stanza, with Leggett countering on a lone rush for the Saints. In the middle go, Webb got another and then Smart took Wood's pass to sink it. St. James pressed hard in the third, Wood finally getting the tying counter on Heal's assist. Platt won the championship for his team after seven minutes of overtime, going through on a fine lone rush.

Webb, Platt and Jay stood out for the winners, while Smart, Wood, Leggett and Heal went best for the losers. The teams:

St. James: Goal, Piercy; defence, Grose and Leggett; centre, Heal; wings, Spencely and Smart; alternates, Wood, Dinsdale and Lawson.

All Saints: Goal, Jay; defence, Webb and Beauclerc; centre, Platt; wings, Livingstone and Trotter; alternate, Boddison.

Referee—C. Sproat.

Blank Saints 3-0

Knox juniors blanked All Saints, 3-0 in the other game played, a fast, exciting fixture. Play opened at a speedy clip with both sides threatening. The Knox boys finally bulged the hemp once in the first chapter, Anderson's hard drive being only partially blocked by Worsencroft. Seabrooke sifted through in the second to chalk up a smart counter and play was hot and even. They fought hard all through the third, with Watson blazing in a tough one to make it three for Knox, though the other side threatened all the way through.

Hammell in the winners' net was the star of the game, but his rival also stopped a flock of fast ones. Anderson, Watson and Seabrooke were the most effective though all the players worked hard throughout. Worsencroft in goal, R. Hope and Frost shaded their teammates in a fine performance. The teams:

All Saints: Goal, Worsencroft; defence, E. Hope and R. Hope; centre, Clarke; wings, Hetherington and Frost; alternates, Pulford, Webb and Platt.

Knox: Goal, Hammell; defence, Fisher and Seabrooke; centre, Watson; wings, Anderson and Menzies; alternates, Macdonald, Masters and Gatfield.

Referee—J. Wilson.

FLURRY OF FISTS AS NEW HAVEN BEATS CUBS

NEW HAVEN, Conn., Feb. 22 (A.P.)—New Haven Eagles defeated Boston 4-2 last night in a rough Canadian-American League hockey game enlivened by a fist fight.

Kinsella, of the Eagles, and Lane, of the visitors, drew major penalties as a result of a brief exchange of blows in the second period.

The Eagles took an impressive lead in the initial period when Keating, Pickett and Paddon each scored a goal. Kinsella scored the fourth New Haven tally, while Buckler and F. Jerwa accounted for the visitors' points.

Crowded Arena Sees Bowmanville Win 8-6

LINDSAY, Feb. 22. (Special to Examiner).—Eight hundred fans packed the Oakwood arena last night to see four Maple Leaf hockey players who each refereed a period of fast hockey between Lindsay and Bowmanville junior teams which resulted in the latter winning 8-6. The game was in aid of relief sponsored by Kiwanis Club of Lindsay. Sticks autographed by Primeau, Conacher, Jackson and Day were raffled off.

Juvenile Play-Offs In South-End League

The first game of the Southend League Juvenile play-offs will be run off to-morrow night, when the Rangers and Albions meet at the Brock Street Rink from 8 until 9 o'clock.

Canada's wheat exports for the first five months of the present crop year aggregated 140,394,459 bushels as against 84,987,0666 bushels for the like period of last crop year.

Sir Malcolm Campbell, British holder of the worlds automobile speed record, is a motoring enthusiast regardless of what the vintage of the machine he rides in. Here is Sir Malcolm enjoying a spin in the oldest automobile in America at Daytona Beach, Fla., with Miss Jane MacQueen of Chicago. The old bus, running under its own power at 15 miles an hour, is vastly different from the gigantic Bluebird in which Campbell made 254 miles an hour and hopes to reach the 300 mark.

SPORTS Day by Day

HOCKEY—BOWLING—BOXING
BASKETBALL — OTHER SPORTS

(By C. J. P.)

By the way the reserved seats were being sold at the Brock yesterday and this morning, we'll have a sell-out for tonight's intermediate play-off game. With the promise of another bruising game between two strong and well-matched outfits like Doherty A.C. of Belleville and the Petes and so much at stake, it's a "natural" and they only happen once or twice in a season. It may be the last O.H.A. game of the year here. In fact it will, if the Petes don't come back fast to overcome that three-goal lead.

* * * * * * *

Bill Calladine, star junior, will be with the intermediates this e'en. Bill is a good backchecker but he's out there this game because he's a goal-getter. He is just a junior but a real good one, and wasn't it the two Belleville juniors who starred offensively in the game Monday? The Petes will have to turn on the juice early and try to wipe out that lead the very first period before Belleville get accustomed to the smaller rink surface and the natural ice. And boys and gals, if the Blueshirts ever tie it up, what a fight it will be the rest of the way.

* * * * * * *

Quite a few fans around town are willing to wager real dough that the locals can come through. They should if they play hockey and don't handicap themselves with penalties. Doubtless, the Doherty crew will play a more or less defensive brand, at least to start. But conditions here favor the Petes and then they'll be remembering that a loss finishes them for the year—so we'd say it's a fairly safe bet though not a cinch by any means. The players themselves are out for vengeance and say, "Sure, we'll beat that bunch of so-and-sos!" You pay your money and you take your choice.

* * * * * * *

Once again, King Edward school copped the hockey title of the Public School League, beating King George 8 to 2 at the Brock yesterday evening. Talk about a racket, those kid fans sure made the old rafters ring, and it was contagious—older fans and a certain sports scribe getting all het up as the gallant youngsters skated themselves into the ice. Play was closer than the score shows, and both teams did well. We'll be hearing from a number of those pucksters in higher company within a few years.

* * * * * * *

A letter from the Amateur Athletic Union, Ontario Branch, states: "The Ontario Branch proposes to hold a series of amateur boxing shows throughout Ontario, with finals in Toronto, during the next two months, the competition to be known as the Golden Gloves Tournament of Ontario. It is proposed to have eight classes of weights and district contests in all classes to be held in London, St. Catharines, Hamilton, Kingston, Peterborough and Toronto. It is hoped to have the district shows conclude not later than the first week in April with the finals scheduled to be held in the Maple Leaf Gardens, Toronto, on April 17th and 24th.

* * * * * * *

"It has been suggested that all accepted competitors in the district shows should be presented with the golden gloves as a token, the winners and runners-up in the finals here to receive major prizes. All competitors would be required to hold amateur cards for 1933. The plan is that no sanction fee would be required for the district shows but those in charge would have the opportunity of charging an admission, in order to cover expenses and also send district winners to the two Tronto shows.

* * * * * * *

F. E. Nobert, our boxing supervisor, has instructed me to write you to this effect and to solicit your co-operation in organizing your local tournament. Please let me know what you can do without delay so that the provincial series can get under way as soon as possible. I believe the Golden Gloves Tournament would prove a popular feature. Your truly, W. M. Gladish, secretary". The letter was sent to the "Y" here and turned over to us.

* * * * * * *

Possibly Gord Garwood of the Alpha A. C. would be interested and do something about it. Boxing hit the skids here before Christmas and there hasn't been a ripple in gloved circles since. Such a tourney as that suggested by the A.A.U. of C. should be a good one, and there are half a dozen scrappers in the lightweight and welter class in town that should go a long way in fight tournaments of the province. We'd like to see some action on this matter.

* * * * * * *

Vince (Honey) Heenan, who died Monday in Toronto, was an old Peterborough ball player. He was in the outfield for the senior Petes of the old C.O.B.L. in 1919-20, and later with the Senior City League, before going to the Queen City. Vince was a good gardener and a steady hitter, and was well-known in baseball circles around here some ten years back.

* * * * * * *

Grab-bag: Harry Morgan, star right winger for Doherty A. C. of Belleville is in the hospital with a broken collar-bone from his tangle with Red Creighton of the Petes in their Monday game in the Quinte town . . . . Carters are protesting their game with Norwood Monday, which they lost 5-2, on the grounds that the Norwood junior sub, Davis, had not been signed by the Combines . . . . It's All Saints vs. Maroons at seven tonight in the second West End League play-off, the Saints having won the first of the three-game series . . . . We're starting a series of the late Jim Corbett's greatest fights in tomorrow's issue . . . . Church Loop playoffs last night, Southend League finals tomorrow at the Brock, and the next E. P. L. one there Friday—yeah, hockey's on the way out!

HAINSWORTH IS COOLEST GOALIE IN MAJOR LOOP

Tied With Worters For Canadian Group Leadership Despite Canucks' Poor Showing.

STARRED AS JUNIOR.

(This is the 12th in a series by the Canadian Press on outstanding athletes of Ontario olties and towns.)

KITCHENER, Ont., Feb. 22 (C.P.)—Back in pre-war years Junior hockey was a barely-tolerated, necessary evil in Western Ontario Hockey circles until a game in Woodstock in 1912 turned the spotlight on Kitchener Juniors and featured the performance of a midget goalkeeper, George Hainsworth.

Struck in the face by a flying puck early in the game, Hainsworth was carried unconscious from the ice. Restored to full possession of his faculties, Hainsworth returned and shutout his opponents for the remainder of the game. Mainly through Hainsworth, Kitchener's Junior team went on to Ontario Junior semi-finals before being eliminated.

From that time on Junior hockey gained in popularity until to-day it ranks with the best-drawing sports in Western Ontario. And much of the credit is due to Kitchener's outstanding hockey product, who progressed through Intermediate to Senior ranks with the Allan Cup winning Flying Dutchmen of 1918, and now ranks with the best goalkeepers in major professional ranks.

Learned Under Lehman

Hainsworth received his first pointers in goalkeeping from the great Hughie Lehman, when that master netman played for Kitchener (then Berlin), in the Trolley Professional League. He turned pro with Saskatoon Sheiks, then under Newsy Lalonde, and afterward succeeded George Vezina in the nets for Montreal Canadiens.

Since then Hainsworth has compiled a remarkable record including one season when he had 22 shutouts in a 40-game schedule, and last night with Canadiens in charge of his first professional boss, Hainsworth watched the puck fly past him 10 times in 60 minutes as Boston Bruins shutout his team.

Careless-looking, easy manner of handling the hardest shots has made Hainsworth's name a synonym for coolness around the National Hockey League circuit, and despite Canadiens' poor season performance in the current campaign he is tied with Roy Worters for shut-out leadership in the Canadian division.

J. W. MORSE 96 YEARS OLD

MINNEAPOLIS.—J. W. Morse, who said he was a third cousin of Samuel Morse, and one of the first telegraphers in the United States, observed his 96th anniversary yesterday. He got a lot of congratulations, some of 'em, fittingly enough, by telegraph.

Grand Ice Carnival at Brock Street Rink on Monday night, February 27th. Don't miss it.

Regent
STARTS TODAY
Continues
THURS., FRI.
DRAMATIC THRILLING SENSATIONAL
Acclaimed by Press and Critics the First Great Picture of Today.
It thunders across the screen with a mighty power challenging the nation.
YOU MUST SEE IT!

AT REGULAR PRICES
HELP A WORTHY CAUSE—25% OF THE GROSS RECEIPTS GO TO THE EXAMINER RELIEF FUND.

AMERICAN MADNESS
Greater Than A Motion Picture!
with WALTER HUSTON
Pat O'Brien — Kay Johnson — Constance Cummings
A FRANK CAPRA Production
A Columbia Picture

SPECIAL ADDED ATTRACTION
MOSE YOKOM AND HIS TEN-PIECE BAND WILL PLAY AT EACH NIGHT PERFORMANCE.

Curling Notes

Schedule curling games which must be played at Charlotte Street Rink to-night without fail, are slated as follows: Foote vs. Sedgewick; Green vs. Richmond; Hall vs. Metcalfe; Sutton vs. Howden; Oke vs. Bissell.

Last night scores were turned in by the skips as follows: Turner 16 vs. Marshall 7; Kay 14 vs. Downey 10; ... Hamley 11 vs. Westbrooke 9; Cruthers 11 vs. Foote 6; Morrow 15 vs. Clegg 1.

Hans And George Back With Bucs

Two former pals of Pittsburgh's pre-war days of baseball glory—Shortstop Hans Wagner and Catcher George Gibson—return to the Pirate fold, Hans as a coach and Gibson as a manager. Top photo shows Hans, left, and George entering Forbes Field, Pittsburgh, through the players' gate. Bottom view shows Gibson, left, and Wagner stowing their uniforms in their new lockers.

WEST HAM UNITED DEFEATS BRIGHTON

Birmingham Wins From Middlesborough 3-0 To Break Scoreless Tie.

LONDON, Feb. 22 (C.P. Cable).—Soccer games played in the Old Country to-day, including two replays of the English Cup, are as follows:

West Ham United defeated Brighton 1-0 after extra time in a replay of their 2-2 fifth round battle on Saturday.

Birmingham defeated Middlesbrough 3-0, following the scoreless tie these two teams played on Saturday.

In the English League, First Division, Derby and Arsenal played 2-2, Bolton defeated Portsmouth 4-1, Blackpool defeated Everton 2-1 and Leeds United were defeated by Sunderland 3-2.

In the Second Division, Manchester United defeated Burnley 2-1 and Chesterfield defeated Southampton 1-0. Gillingham and Luton Town played a 1-1 tie in the Southern Section of the Third Division, while Halifax defeated Darlington 4-2 in the Northern Division.

Quarter-Final Draw For Scottish Trophy

GLASGOW, Scotland, Feb. 22. — (C.P. Cable). — The draw for the quarter final round in the tourney for the Scottish Soccer Cup which is to be played March 4 was announced to-day.

Kilmarnock, following Saturday's brilliant victory over the Glasgow Rangers, will line up against Motherwell, who gained the fourth round by defeating Dundee. The win of Hearts over St. Johnstone in the third round entitles them to meet Hibernians, who gained entrance to the fourth bracket by a bye.

Albion Rovers and Celtic are brought together, following Celtic's victory over Partick Thistle. Albion Rovers had a bye into the fourth round. The other two of the eight favored teams gained the quarter-finals with byes; they are Clyde and Stenhousemuir.

DISTINGUISHING FEATURES

KITTANNING, Pa.—You can tell one of the Rupp twins from the other now.

They fell while skating. Stella's right arm and Hazel's left arm were fractured.

GOODNIGHT STORIES

By Max Trell

George chopped down a cherry tree
He did it with his hatchet;
But since he did not tell a lie,
Our George did not catch it.
—Shadow Song.

"That's' Christopher Columbus!" Mij exclaimed. The five shadow children were inside the book entitled, "History of the World." They went inside because the book happened to be open, as books often are. All the people inside the history book—and they were all famous, like Napoleon, and Joan of Arc, and kings and generals — were hurrying towards a large white house. From the house the shadows could hear the noise of a party. It sounded like a birthday party.

Naturally the shadow children wanted to go inside the house and join the party, but they couldn't until they were invited you see.

"That's Christopher Columbus," Mij repeated, as he went over to a man carrying a telescope in one hand and a large map in the other, and wearing a cloak over his shoulders. "Howdy-do, Mr. Columbus," Mij greeted.

George Washington's Party

"Why, how do you do," Columbus answered.

Then Knarf, who had just come up, broke in: "Will you take us into the birthday party, please?"

"My goodness, haven't you been invited?" Colmbus asked in surprise.

The shadows shook their heads. "Whose birthday party is it?" Hanid asked at last. At this Mr. Columbus was really astonished, and wanted to know if they did not remember what date it was.

"Howdy-do, Mr. Columbus," Mij greeted.

"Today is the twenty-second of February—"Yam started to answer, when all at once Flor, and Hanid, and Knarf and Mij all shouted together: "Today is Washington's birthday!" After this they didn't wait to be invited into the house. Inside the house the shadows found a huge birthday cake with—do you known how many candles?

Hanid knew, for she was a clever little shadow girl. "There are 201 candles," she whispered to the other shadows, "because George Washington was born in 1732, which is just 201 years ago."

Gebrge Washington, dressed in the clothes of years ago spied the shadow children. He was glad to see them, and bade them all to have a piece of birthday cake. Then he told them the story of how he crossed the Potomac, and how cold it was one winter at Valley Forge, and of how he chopped down the cherry tree, and how he couldn't tell a lie, and how he was elected to be the first president of the United States. I'm sure you can find out about all these things, too, if you'll just look inside a history book.

(Copyright, 1933, K.F.S. Inc.)

THE STARS SAY . . .

By GENEVIEVE KEMBLE

For Thursday, February 23

A very lively and pleasant state of affairs is presaged from the predominant stellar operations, with the accent on those matters concerned with domestic, social, artistic or romantic activities. It is possible that the energies may be concentrated upon these, although there is some token of fortunate renewal of contracts, either business or personal. The romantic prospects loom large, possibly claiming major interest and application, with heightened pleasure as well as profit.

Those whose birthday it is are on the eve of a very happy and prosperous year. A child born on this day may be devoted to social, domestic and romantic or artistic rather than to business pursuits. It should be talented, popular and attain good position.

Notable nativity: Handel, musician

YOUNG'S POINT.

Mrs. Wm. Wilson of Hamilton is the guest of her brother and sister-in-law, Mr. and Mrs. A. Wilson.

Mr. John Wilson, of Toronto, is the guest of his brother, Mr. A. Wilson, for a few days this week.

Mr. Leonard Wilson spent the week-end the guest of friends in Lindsay.

Mr. and Mrs. Percy Stenner and son, Douglas, of Peterborough, spent the week-end with relatives in the village.

Mr. Simmons, of Peterborough, is the guest of his sister and brother-in-law, Mr. and Mrs. Elgie Heard.

Miss Helen Coones visited friends in Peterborough on Friday.

The ladies of St. Aidan's Church, Young's Point, held a very successful bake-sale on Saturday afternoon at the home of Mrs. A. Duggan, Sr.

Through the kindness of Mr. T. Cuttle, secretary of the Diocesan Mission, Toronto, a library of some four hundred books, all of excellent quality, have been sent as a gift from the Toronto Public Library in Toronto to St. Aidan's Church for the use of the parishioners of the Mission.

Hastings

The Young People of St. Andrew's Presbyterian Church are putting on a play, entitled "With the Help of Scotty," in the Town Hall on Monday evening, February 27.

Miss Margaret Walsh has returned to Toronto after spending the past few days with her mother, Mrs. R. Walsh.

A very enjoyable sleigh-ride party was held on Monday evening by the members of St. Andrew's choir to Mr. and Mrs. Howard Fife's, where a very social evening was spent in games, after which supper was served.

Born — In Hastings, Thursday, February 16, to Mr. and Mrs. A. Scriver, son.

Mrs. G. A. Brethen and Mrs. Basil Tucker, of Norwood were guests at the home of Dr. and Mrs. J. H. Hess on Thursday.

Mr. and Mrs. J. A. Brown entertained the members of the cast of "With the Help of Scotty" on Wednesday night. The evening was spent in games, after which a very dainty lunch was served.

Miss V. Kerr is on a visit to friends in Trenton.

Mr. and Mrs. R. Walsh, of Toronto, spent Wednesday with the former's mother, Mrs. R. Walsh.

Miss M. Battersby was hostess to a large number of young friends on Wednesday. A very social evening was spent.

Born—T. Mr. and Mrs. Ernest Warner, a daughter.

The regular monthly meeting of the Women's Missionary Society of Trinity United Church was held on Thursday afternoon at the home of Mrs. Dr. J. F. Hess, and was very largely attended. Mrs. A. Metcalfe, president, presided for the business session. The ladies had as their guests Mrs. G. A. Brethen, of Norwood, and Mrs. Basil Tucker, also of Norwood, who gave very interesting reports of the Peterborough Presbytery. Those also taking part were Miss Grace Orr, Mrs. H. J. Bell, Mrs. A. German, Mrs. C. Hoard, Mrs. M. J. Baker and Mrs. H. Edwards.

Mr. and Mrs. O. Cruickshanks of Peterborough spent the week-end with relatives in the village.

Miss V. Oliver, of Toronto, spent the week-end at the home of her parents, Mr. and Mrs. J. E. Oliver.

Mr. and Mrs. James Pulker, of Peterborough, formerly of McTaggart, Sask., are guests of friends in the village. They expect to take up residence here in the spring.

Miss Mary Barry spent the week-end the guest of friends in Toronto.

The choir of St. Andrew's Presbyterian Church enjoyed a sleigh ride party to Mr. and Mrs. Wm. Whitred's on Friday evening.

Mr. and Mrs. C. Way, of Toronto, spent the week-end at the home of the former's parents, Mr. and Mrs. W. Way.

The executors of the estate of the late J. C. Myles have completed the sale of the Myles block on Front Street to Mr. B. Crowley of Asphodel.

Mr. E. Radford and Miss Hilda Radford were week-end visitors to friends in Toronto.

Mr. Walter Dodd was the guest of friends in Toronto over the week-end.

Mr. Brook is spending a few days in Toronto on business.

Mothers, Mix This At Home for a Bad Cough

Saves $2. So Easy! No Cooking!

You'll be pleasantly surprised when you make up this simple home mixture and try it for a distressing cough. It's no trouble to mix, and costs but a trifle, yet it can be depended upon to give quick and lasting relief.

Make a syrup by stirring 2 cups of granulated sugar and one cup of water for a few moments until dissolved. No cooking needed. Get 2½ ounces of Pinex from any druggist, put it into a 16 oz. bottle, and fill up with your sugar syrup. The 10 ounces thus made costs no more than a small bottle of ready-made medicine, yet it is the most effective remedy that money can buy. Keeps perfectly and tastes fine.

This simple remedy has a remarkable three-fold action. It soothes and heals the inflamed membranes, loosens the germ-laden phlegm, and clears the air passages. Thus it makes breathing easy, and lets you get restful sleep.

Pinex is a compound of Norway Pine, in concentrated form, famous as a healing agent for throat membranes. It is guaranteed to give prompt relief or money refunded.

This recent picture shows how ravishingly youthful she is! "A young-looking skin is essential," she says. "I use Lux Toilet Soap!"

You, too, can look younger than you are

Here's the screen stars' secret of complexion youth

"I'M OVER 30," says Betty Compson, popular screen star, "and I don't mind admitting it in the least. No woman need fear added years—if she knows how to take care of her appearance! "Actresses of the stage and screen *must* keep their youthful charm, and they know a young-looking skin is absolutely necessary. For years I have used Lux Toilet Soap, and find it certainly does wonders for the complexion."

The secret Betty Compson tells is shared by countless other lovely actresses.

Of the 694 important Hollywood actresses, including all stars, 686 use fragrant white Lux Toilet Soap *regularly*.

Surely *you* will want to try it!

- LUX Toilet Soap -

Lever Brothers Limited, Toronto
Soapmakers by appointment to their Excellencies the Governor-General and Countess of Bessborough

MILBURN'S HEART AND NERVE PILLS

Was So Short of Breath Could Not Lie Down to Sleep

Mrs. P. J. Chernoff, Shoreacres, B.C., writes:—"I had been so troubled with shortness of breath I could not lie down to sleep.

I couldn't do any hard work, or climb the stairs, and had nervous and smothering feelings, and became very weak.

I tried all kinds of medicine, but could get no relief until after I had taken three boxes of Milburn's Heart and Nerve Pills, and since then I have felt better in every way."

For sale at all drug and general stores; put up only by The T. Milburn Co., Ltd., Toronto, Ont.

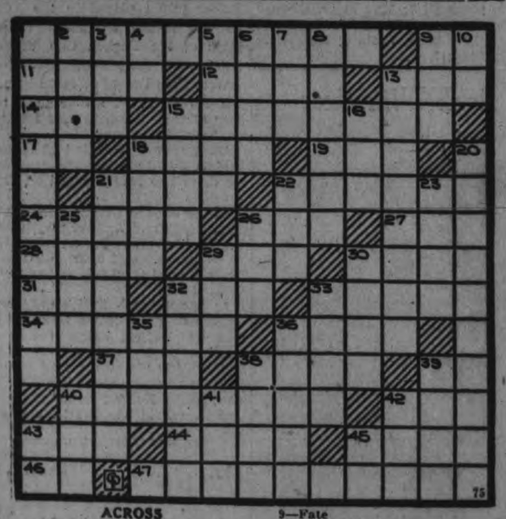

ACROSS

1—First president of the United States
9—Behold
11—Air
12—Soon
13—Measure of weight
14—King
15—Singing bird
17—Sun god
18—Thrived
19—A color
21—Benevolence
22—Gasped
24—The back of the neck (pl.)
26—Foot-like organ
27—Altar
28—Trap
29—Drinking cup
30—Clasp
31—Feminine name
32—Feline animal
33—Ascend
34—British author
36—Devotees of a sport
37—Lath
38—Rainbow
39—Pronoun
40—Relied
42—Bird
43—Assist
44—Vex
45—Female voice
46—Exist
47—The act of asperating

DOWN

1—Make secure
2—Plane surface
3—A number
4—Interjection
5—Titles
6—Eat
7—A drink
8—Greek sculptor.
9—Fate
10—Preposition
13—Son of Zeus (Gr. myth.)
15—Limbs
16—Large covered wagon
18—Merriment
20—Conformation
21—Dismayed
22—Restrict
23—Ireland
25—Auxiliary officer
26—Lay
29—Disfigure
30—Studies
32—Provides
33—Girl
35—Lick up
36—One who gives freedom
38—Inactive
39—To and in
40—Expire
41—Pinch
42—Baba
43—College degree
45—Preposition

Answer to previous puzzle

S	P	A	R	E		A	L	A		S	E	A
E	I	D	E	R		R	E	I		P	A	D
T	E	S	T	S		D	A	M		A	G	O
			R	E	C	O	N	S	I	D	E	R
A	L	T	O		O	R	E		M	E	R	E
R	A	I	S	E	D		R	A	P			
A	D	E	P	T				I	R	A	T	E
			E	A	R		S	T	E	R	E	S
O	T	I	C		E	D	E		S	E	E	S
S	E	N	T	I	M	E	N	T	S			
I	N	S		C	O	P		O	I	L	E	R
E	S	E		O	T	O		M	O	I	R	E
A	R	T		N	E	T		E	N	D	E	D

MUGGS McGINNIS

What Could Be Worse?

By WALLY BISHOP

HIGH PRESSURE PETE

What Small Boy Doesn't?

By GEORGE SWAN

TILLIE THE TOILER

By Russ Westover

BRINGING UP FATHER

By George McManus

CLASSIFIED ADS POINT THE WAY TO SURE PROFITS

a For Sale—General

LARGE TRUCK LOAD ABSOLUTELY Dry Mixed Wood, $2. 'Phone 278. 24d-50-343A

GOOD DRY MIXED WOOD AND Hardwood, orders taken, 2 Dollars up. 'Phone 2409, Renzetti. 6d-46-602A

MIXED WOOD, $2.00. HARDWOOD, Cut, $2.25 per Load. Stephenson, 'Phone 3576W. 6d-48-1141A

NUMBER OF AMBEROLA RECORDS. Apply 548 Bethune Street. 3d-45-671A

ONE GOOD COOK STOVE, ONE Steel Bedstead, Springs and Mattress. Apply 206 McGill Street. 2d-45-677A

12" PINE SLABS, $4.50 PER CORD. Mixed Wood, $5. Hardwood, $5.50 per Cord, Doig, 2097. 6d-50-1464A

SLIGHTLY USED WALNUT FINISH 6-Piece Bedroom Suite, Chesterfield Suites, Dining Sets, Modern Walnut Vanity Dresser, Mahogany Finish Locker Wardrobe, suitable for Home or Office, Mohawk 7-Tube Electric Radio, practically new; Vacuum Cleaner, Cabinet Grand Upright Piano, very fine tone; Occasional Chairs, Combination Bookcase and Writing Desks, etc; Coal, Gas, and Electric Stoves, Quebec Cookers, New and Old, etc. Most of the above items we have just received, and will sell cheap for a quick Sale. We are in need of space. Terms. Cherney Furniture Store, 213 Charlotte Street. Phone 226. 2d-46-711A

BABY CARRIAGE. APPLY 154 HUbridge. 3d-45-647A

PRIVATE SALE OF HOUSEHOLD Furniture. 568 Bethune. 3d-46-683A

SQUARE PIANO, IN GOOD CONDITION, also other Household Furniture. Apply 148 London Street. 2d-46-699A

BODY HARDWOOD, $6 CORD, 4-Ft. 'Phone 1943. 3d-47-700A

50 BUSHEL ONIONS, 55c BUSHEL. 'Phone 754J. 3d-47-395A

b For Rent—Houses and Apartments

TWO FURNISHED OR UNFURNISHed Rooms. 'Phone 1557J. 3d-46-674B

ROOMS, FURNISHED OR UNFURnished, steam heated; all conveniences. Rent reasonable. 196 Aylmer Street. 4d-48-708B

SEVEN-ROOM BRICK HOUSE, Romaine Street, newly decorated. 'Phone 3290J. 3d-147-715B

SIX-ROOMED MODERN HOUSE, Electric Stove. 193 Murray. 6d-46-684B

THREE ROOMS, SUIT COUPLE. 77 Park Hill Road. 3d-46-680B

BED - SITTING-ROOM, GROUND Floor, Furnished; gas, heated. 303 Stewart. 3d-45-639B

APARTMENT, SUNPORCH, GAS, hardwood floors. 308 Stewart Street. 3d-45-659B

THREE UNFURNISHED ROOMS. 'Phone 1824, after 5 p.m. 3d-45-657B

NEW, 6-ROOMED HOUSE, ALL MODern. 'Phone 2461. 3d-45-598B

ALL MODERN BRICK HOUSE, Seven Rooms; hardwood floors, garage, Frederick Avenue. Possession to suit tenant. Rent $35. Phone 46. H. J. McCannan. 3d-45-443dB

HOUSE, 408 BELMONT AVENUE (corner Belmont and Weller). Apply 437 George Street dtf-2139B

APARTMENT D, NOVA SCOTIA Apartments Possession 1st November. Apply 437 George Street dtf-B

HEATED APARTMENT IN GRAND Central Building Possession arranged. Apply 437 George Street. tf-B

BUNGALOW FOR RENT DESIRABLY situated in the West-end. Possession can be arranged. Apply 437 George Street. dtf-2418B

b For Rent—Houses and Apartments

HOUSE, NO. 336 RUBIDGE STREET now being redecorated throughout new oak floors and hot water heating. Apply 437 George Street. dtf-B

SIX-ROOMED BUNGALOW, CORNER Princess and Maude. Apply 227 Prince. 2d-46-593B

c For Rent—General

FOR RENT — STORE AT 136 HUNter Street. Immediate possession. Apply 437 George Street. dtf-1712C

GARAGES TO RENT—CONVENIENT to Downtown Offices and Stores. Apply 437 George Street. dtf-1092C

ONE HUNDRED ACRE FARM. Ploughing done. Write Box 672, Examiner. 5d-48-672C

STORE, NO. 173½ SIMCOE STREET Immediate possession Apply 437 George Street dtf-1297C

CARNIVAL SUITS. 'PHONE 2387. 4d-48-706C

NINE ACRES LAND, HOUSE, SUITable for Poultry, Fruit, Gardening. Write Box 714, Examiner. 3d-47-714C

d Real Estate

HOUSE AND LOT, EAST-END. Apply at Mrs. R. Gibson, Millbrook, Ont. 6d-28,1,8,15,22,1-4176D

BARBER-POOL BUSINESS, LOW LIVing expenses. Priced right for quick Sale. George L. Blumenstock, Box 143, Little Britain. 2d-46-704D

f Boarders Wanted

TWO FRONT ROOMS, WITH OR without Board. 350 Stewart Street. 'Phone 3299J. 3d-46-581F

ROOM AND BOARD, WEST-END; home privileges. 'Phone 1877J. 2d-46-687F

WARM ROOM, WITH BOARD REAsonable. Apply 491 Aylmer Street. 5d-49-501F

ROOM AND BOARD FOR ELDERLY Persons with Pension. 474 Elm. 3d-47-698F

j Employment Wanted

WASHINGS TO DO AT HOME. Child's Cot for Sale. 632 Union. 2d-45-675J

MARRIED MAN DESIRES WORK IN Garage. Experienced; salary $8 per week. Write Box 4451, Examiner. 2d-45-4451J

MARRIED COUPLE (CANADIAN) desire Work on Farm, life experience. Write Box 4463, Examiner. 3d-46-4463J

MARRIED MAN, WITH INVALID Wife (returned soldier), Qualified Accountant, desires Position of any kind. Write Box 712, Examiner. 3d-47-712J

STEEL AND WOOD REPAIRS AND New Work of any kind. Marine Engines Overhauled. 'Phone 2389J. 3d-47-705J

k Business Opportunities

OPPORTUNITY FOR MAN WITH $100 Cash as Partner, good paying Business. Money absolutely secure. Apply at once after 7 p.m. for interview, 'Phone 2326M. 1d-45-701K

m Lost

LADY'S YELLOW GOLD WRIST Watch. Finder please call 3849. Reward. 3d145-660M

SMALL LIGHT TAN AND WHITE Pearl Hound. 'Phone 3582 3d-45-667M

PEARL ROSARY AND CRUCIFIX, in Black Leather Case. Tuesday Night. Reward. 'Phone 826J. 2d-46-709M

Dr. F. Lewis Honored, Great Public Service

BUFFALO, N.Y., Feb. 22 (A.P.)—Dr. F. Park Lewis of Buffalo, Canadian-born and internationally known for his work in the prevention of blindness, to-day was awarded the Chacellor's Medal by the University of Buffalo at its mid-winter graduation.

The medal is given for outstanding public service.

Dr. Lewis, born in Hamilton, Ont., 78 years ago, is credited with fathering the movement which led to general use of a silver salt solution dropped into babies' eyes at birth to prevent an infection that used to cause 25 per cent of blindness in children.

He has been president of the New York State School for Blind at Batavia since 1900.

o Live Stock

THREE HOLSTEIN SPRINGERS Apply R. Sanderson, Chemong Road. 3d-45-951O

AYRSHIRE COW, DUE TO FRESHEN. Apply H. T. Lang, Chemong Rd. 3d-47-713O

q Wanted

WANTED — WOOD TO SAW, WITH Machine. 'Phone 233. 3d-47-696Q

WANTED— UNFURNISHED 3-ROOM Apartment or Flat, in private dwelling; must be central; price must be reasonable. 'Phone 2175, Evenings. 1d-45-710Q

WANTED — TO RENT, SMALL MOdern House; must be central Rent guaranteed; adult family of three; best references. Write Box 699, Examiner. 3d-47-689Q

NUMBER OF SAP BUCKETS. WRITE Box 673, Examiner. 3d-46-673Q

WANTED—GOOD STOCKER CALVES. 'Phone 207 ring 14, Millbrook. 3d-45-643Q

LIVE FOWL WANTED. 'PHONE 1731F. S. Levine. 26d-60-4325Q

WANTED — LIVE POULTRY. BETter prices. 'Phone 3573J. M. Florence. 26d-46-213Q

WANTED — SMALL FARM, SUITable for Poultry and Gardening Write Box 4452, Examiner. 2d-45-4452Q

PAINTING, PAPERING, GRAINING, Etc. George Hawke, 1543. 3d-45-564Q

QUANTITY OF FLAIL-THRESHED Rye Straw, suitable for Horse Collars. Apply Pat Harrington, Omemee, R.R. 4, 'Phone Omemee 41-11. 3d-18,20,22-4422Q

SIX OR SEVEN ROOMED HOUSE, Modern, west of Aylmer and north of Perry Street, from $2,000 to $2,500. Cash if suited. Confidential. Write Box 654, Examiner. 3d-45-654Q

t General Notice

WE REPAIR FURNITURE AND Store Fixtures. Epps' Woodworking Company, 32 4J. 3d-46-685T

WE REPAIR OUTBOARD MOTORS. Peterborough Tool Works, 220 King Street. 'Phone 30. 3d-20,22,25-555T

WE REPAIR FURNITURE AND Store Fixtures. Epps' Woodworking Company, 3274J. 3d-47-385T

SWAPS—BARTER.

ELECTRIC RANGETTE, WITH OVEN, also 38-55 Rifle. Will Swap or Sell cheap. Apply 136 Douro Street. 2d-46-703

u Chiropractor

SPECIALIST — EAR, NOSE, THROAT, Colds, Bronchitis, Tonsilitis, Catarrh. C. Lawrence, Kresge Building. 'Phone 802. 6d-50-716U

x Help Wanted—Male or Female

EARN UP TO $25 OR MORE WEEKly Growing Mushrooms for us, all Spring, in cellars or outbuildings. Illustrated booklet free. Canadian Mushroom Company, Dept. AB, Toronto 10. 3d-22,24,27-694X

z Dressmaking

DRESSMAKING— LILY BEATTY, 261 Perry Street. Coats, Dresses, Suits. All prices reasonable. 3d-46-688Z

PLAY PRESENTED BY THE A. Y. P. A.

No Tresspassing Is Title Of Bright Three Act Play.

ST. JOHN'S SOCIETY.

"No Trespassing" is the title of the bright play in three acts that represents this season's contribution to the dramatic productions of the city, by the A.Y.P.A. of St. John's Church. It was presented for the first time in the Parish Hall, last night, and will have its second presentation to-night.

There was a very appreciative audience last night for a play that is replete with humor and bright and breezy situations. It revolves about the complications which arise when a rich young man, destined by his father to be the husband of a certain young lady, meets a pretty summer visitor at the farm adjoining his estate, and proceeds to fall in love with her. The entanglement is prolonged by the fact that his friend has been mistaken for him and his real identity is also masked.

A New England farmhouse is the locale of the production, and the staging and costuming is appropriate to the setting.

Characterizations, which Bernard Shaw declares are the first essential to the success of any dramatic production, rather than plot, provide the major interest in "No Trespassing," and each part is in splendid hands. The young people go through their parts almost letter perfect, and they delineate the roles in great style.

Although the young lovers of the piece provide the romantic interest the comedy of the piece centers about Mrs. Palmer, described as "a regular scold," but a lady whose sharp tongue is offset by a warm heart. She has a line of conversation and droll, unconscious humor that makes her part a real standout, and she gets many a chuckle from a pleased audience. Miss Aloha Horn has this difficult, well-enacted role.

Bert Hayter is her bucolic, good-natured husband, Mr. Palmer, while their very pretty blonde daughter, Peggy, who figures in one of the love affairs of the play, is Miss Margaret Curtis, and a youthful mischief-maker, Barbara, whose impish instincts and "enfant terrible" demeanor add much to the spice of the production, is Miss Belle Thurnbeck.

The other ornamental ladies of the play are Miss Enid Welch, the lovely little dark heroine who plays several roles in her dual part of twins and also of the city visitor, Tisle Irving, and Miss Hilda Phillips, who does very fine work as Almeda Meader, daughter of Bill Meader, who is "on the town."

Mr. Meader (George Pryde) deserves special mention. He has a character part that calls for a lot of hifalutin' language and much unconscious humor. His dialogues with Mrs. Palmer are quite irresistibly funny, and get many a laugh.

Then there is his tall son, Jim Meader (Claude Hewitt); the handsome dark hero, Herbert Edmund Rayner, owner of Deepdale (Walter Jones); his breezy friend, Cleveland Tower (Whitty Thirnbeck); and Mr. Irving (Archie Townsend), the city business man who has a brief appearance.

Miss Florence Hutchinson directs the play in very creditable fashion, and the actors are brought on at the opening in unique and effective fashion. As their names are announced, prior to the commencement of the production, they cross the stage, something in the style of the move casts. It is an interesting bit of business.

The orchestra of St. John's Sunday School plays before the play and between acts, led by Reg. Dyer, in bright, buoyant, rhythmic music that is exceptionally attractive.

"No Trespassing," which is very worth-while and entertaining, will have its second presentation to-night in St. John's Parish Hall.

New Slow Tempo Used In National Anthem

LONDON, Feb. 22 (C.P.).—When King George took his seat in the throne room at his first investiture of the year to-day, the Scots Guards Band played the National Anthem in a new slow tempo, recently adopted at the King's recommendation, for the first time on an official occasion. The function was a resplendent full-dress affair at which persons named on the New Year's honors list were invested with their honors.

SUSPENSION OF NIGHT CLASSES AFTER SEPT. 1 IS RECOMMENDED

(Continued from Page 1)

a net reduction of 10 per cent. for the year, 1933, the matter was shelved for further consideration at the May meeting.

A motion by Mr. Hancock, seconded by Mr. McKone, that the report of the committee on appointments be referred back, and that the committee be asked to make further reduction of five per cent. in the salaries of teachers in the Collegiate Institute and Vocational School from September next, was defeated.

Press Banned.

The board's ban against admittance of the press to committee meetings is still to remain in force. Mr. Marshall broached the subject when he expressed himself as having been 'very distressed" at having seen the report of the Advisory Vocational Committee discussed in the press before it had been presented to the board.

Mr. McElderry suggested the best way of getting over the difficulty was to admit the press to committee meetings of the board. He moved that such a course be permitted. His motion was seconded by Mr. Hancock and was defeated at the vote 6-4.

Estimates of the board are usually struck at the regular February meeting, but this year an impasse was reached largely by reason of the fact that Premier George S. Henry had not at that time made announcement as to the reductions that were to be made in educational grants. The result was to leave the board in an indefinite position where they were unable to strike their estimates.

Then followed the announcement that the Government had made a further ten per cent. cut in grants, making a net reduction over the previous year of twenty per cent. And after that came the further intimation that the Government would permit school boards throughout the province to discontinue evening classes in the vocational chools.

With decreased revenue caused by the reduction of grants to be met, the Advisory Vocational Committee in their revised report to the board presented last night took the middle course and recommended the retention of classes in the evening schools which they considered essential and elimination of certain other classes which it was considered might be dispensed with in order to meet the situation.

Committee Report.

The report of the Advisory Vocational Committee stated:

"After very careful consideration of the recommendations of the board concerning night classes, your committee beg to report as follows:

"1st. That the class in 'applied electricity' be left in the remaning classes, and that the class in 'mathematics' be added to the classes to be discontinued, with the result that the night classes to be discontinued from 1st October will be as follows: 'artistic design,' 'ornamental lettering,' 'commercial French,' 'auto mechanics,' 'boat building,' 'mathematics.'

"2nd. The committee is considering your recommendation regarding the proposed charge of a fee of $5.00 felt that it would be a mistake and could only be prejudicial to the best interests of the school to place the fee at the figure suggested by the board.

"It was pointed out during the discussion by one of the representatives of the employees that many of those attending the night classes were only apprentices. In ordinary times these would only be earning small amounts of wages, and he felt that at this time these earnings would be considerably reduced. It was also pointed out that in many cases parents were anxious that their children should attend the classes and that they were willing even at some sacrifice to pay the fees for their children in order that they might have the benefits which the school has to offer and in order that their boys and girls might be kept from roaming the streets, as many of them probably would, if they were not attending the school.

"Your committee also had in mind the regulation issued by the department regarding fees. This is found on page 31 of the Recommendations and Regulations which is issued by the Department of Education, and which reads as follows: 'The fee for evening class pupils, if one is charged, should be merely nominal. It is found to be good policy, instead of charging the fee, to require the applicant to make a deposit and to return it to him at the end of the course, if his attendance has reached a stated standard. This policy is found to be effective in increasing regularity of attendance and persistence to the end of the course.' Section 63, paragraph 3.

"In asking your reconsideration of this matter, the committee would respectfully suggest that a fee of $5.00 be charged those attending the evening classes, and in doing so believe that the attendance will not be seriously affected and neither injustice nor unfairness will result to those who are desirous of improving themselves through the facilities which the school has to offer. This fee to be payable one-half at the beginning of the fall term and the balance at the beginning of the spring term.

"3rd. That the board place the sum of $2,520.00 in their estimates for 1933 for the purchase of supplies and replacement equipment for the various departments as per the statement appended hereto.

"4th. That Mr. Kenner and Mr. Johnston investigate the matter of conducting the day classes in 'motor mechanics' at the South Central School, with a view of having them conducted at or nearer the Vocational School."

Would Resign.

After presenting the report of the committee on appointments and moving its adoption, Dr. J. J. Craig, during the course of discussion on the salary question, stated, "I would seriously consider tendering my resignation to the board if the board broke faith with the teachers.

As the report indicated, he felt that the question of salaries which was referred by the board to the committee of which he is chairman was one on which no further action could be taken in view of an agreement entered into by the board with the teachers.

The report stated: "Regarding the question of salaries which was referred to your committee for consideration, we beg to report that in view of the action of the board last July in deciding on a 10 per cent. reduction for the calendar year 1933 and the fact that the teachers were notified that they were re-appointed from September subject to a continuation of a reduction of 5 per cent. to December 31, 1932, and a net reduction of 10 per cent. for the year 1933, your committee recommend that no further reduction be made for this period."

It was an agreement, Dr. Craig maintained, under which the board could not morally make a further reduction in teachers' salaries until January, 1934.

If the situation warranted it, the teachers might be taken into conference, and he believed they would be found to be public-spirited enough to accept further reductions.

Dr. A. Moir said there was no doubt that conditions were far from favorable in Peterborough. It was impossible to tell what might happen before mid-summer came, and it might be necessary that the board would have to consider the salary question again. When that time came, if it did, he was of the firm belief that the teachers would co-operate with the board. He did not anticipate any difficulty in that regard.

Mc McKone wondered if a conference between the board and the teachers could not be called "right away and have the question settled."

Mr. Reid—I don't think the public generally are aware that the teachers have already taken a 10 per cent. net cut at the first of January.

Mr. McKone—A number of teachers received increases in salary and then had the cut on top of that.

Dr. Moir believed it would be better to let the matter rest until May, when the board would be in a better position to deal with the situation.

Explaining the situation for the benefit of Dr. Moir, who was away on a trip to Europe when the salary question was first dealt with by the board last July, Dr. Craig stated that Mr. McNabb had stated on that occasion that the board was trying to deal with a situation that was too far distant when dealing with the salary question for 1933. He and Mr. McNabb, he said, had a motion which in effect was to advise the teachers of salary reductions to be effective in September and subject to revision at the beginning of the New Year. Other members of the board felt differently on the question and considered that the question must be settled in a manner that would satisfy the ratepayers. A motion was accordingly put forward that the teachers be reduced 5 per cent. in September and a further 5 per cent. in January, 1933, making a net 10 per cent. reduction for the calendar year 1933. That was the motion that carried, he exclaimed, and that is the agreement under which the board is morally bound. "I feel, however, that the teachers are fair-minded enough to meet the board if the need should arise later in the year," he concluded.

Mr. Hancock maintained that the motion did not bind the board to anything, and that it simply intimated to the teachers that they might expect the salary reductions to remain in force throughout the year 1933.

The chairman of the board did not agree with Mr. Hancock. He believed like Dr. Craig that the motion was morally binding upon the board. He admitted that had the members of the board realized the situation fully there would have been greater care in the matter, but under the circumstances he was prepared to stand behind the original motion, made last July. He was equally prepared to stand for further reductions in teachers' salaries in May next if conditions required that reductions should be made.

Mr. Marshall thought the board was taking up a great deal of time in discussion of the question. "We seem to lose sight of the fact that on the first of the year a ten per cent. cut went into effect on teachers' salaries, which should be justification that the board is out for economy. If times do not improve a further 10 per cent. reduction will probably have to be made, and I feel the teachers would take it," he said.

"I would like to see the frills of education removed. I am interested in economy in this direction this year. The teachers have already taken a ten per cent. reduction."

Mrs. Morris felt that the public generally were not aware that the teachers had already taken a ten per cent. cut in pay. It was a point that had not been fully stressed.

Mr. Hancock, referring to Dr. Craig's motion for adoption of the report still before the meeting: "If we vote on this now it seems to me we won't have the right to vote on the question in May of this year."

He moved that the report be referred back to the committee, and that the committee be asked to make a further reduction in salaries of Collegiate Institute and Vocational School teachers of 5 per cent., effective in September next. His amendment to the motion was seconded by Mr. McKone.

"That is just hedging," Dr. Craig exclaimed. "It is only dealing with one section of the teachers."

"I think I will have to accept that motion," the chairman interjected.

An amendment to the amendment was moved by Dr. Scott and seconded by Dr. Moir that the question of salary reductions of Collegiate and Vocational School teachers be left to the May meeting of the board.

"I feel I cannot support that move," Dr. Craig told Dr. Scott across the table, "in view of the moral obligations of the board to the teachers."

Mr. Marshall—We are not going back on any obligation to the teachers by accepting that.

Mr. Hancock: "We have to make reductions in our estimates. The City Council are doing all they can to cut their estimates—("I wonder," Mr. Reid remarked; "Salaries first?" Mrs. Morris asked)—the ratepayers demand it." Mr. Hancock proceeded unmindful of the interruptions. The situation is bad in Peterborough. Many people have been sold out of their homes or are losing the titles to their properties. I was never in favor of drastic reductions. I am just asking for 5 per cent., thinking it would meet the approval of the board."

"You are asking 15 per cent," a chorus of voices exclaimed.

"Not for the whole year," Mr. Hancock retorted.

He continued to state that he had been told by several people that the board had not made reductions. That was not so. Cuts had been made, but the reductions in Government grants had largely offset them, so that it was difficult to reduce the appropriations.

Put to the vote, Dr. Scott's amendment to the amendment that the salary question be referred to the May meeting, carried. Those voting in favor were Messrs. Scott, McNabb, Marshall, Craig, Moir, Reid and Mrs. Morris. Contrary: Messrs. Burnham, McElderry, Hancock and McKone.

Mr. Thompson, secretary of the board, intimated that the estimates would again have to undergo complete revision. They would not be ready until after the conference between the board and the Advisory Vocational Committee.

BARRISTERS AND SOLICITORS.

JAMES FORDYCE STRICKLAND K.C., M.P.P., BERNARD E. PARK—Barristers, Solicitors, Notary Publics, Peterborough. 'Phone 191. Money to Loan. 375 Water Street

E. R. HALL, K.C.—Solicitor, etc., Peterborough, Ont. Office: Corner of Hunter and Water Streets, over the Canadian Bank of Commerce. Trust Funds on Loan on easy terms of payment.

PECK, KERR & McELDERRY—Barristers, Solicitors, and Notaries Office: 415 Water Street, Peterborough. Telephone 1950. E. A. Peck M.P., F. D. Kerr K.C., V. J. McElderry, K.C.

GORDON & ELLIOTT — Barristers Solicitors, Notaries, Patents and Trade Marks Money to Loan. Telephone 3800. — Hon. G. N. Gordon K.C., Alexander L. Elliott. Toronto Office: 410 Saturday Night Building, 73 Richmond Street West Telephone Number Elgin 6831.

NOTICE TO CREDITORS.

IN THE MATTER of the Estate of FREDERICK FLETCHER, Late of the City of Peterborough, in the County of Peterborough, Railway Employee, Deceased.

NOTICE IS HEREBY GIVEN, Pursuant to the Trustee Act, that all Creditors and others having CLAIMS or DEMANDS against the Estate of the said FREDERICK FLETCHER, who died on or about the First Day of January, 1933, at the said City of Peterborough, are required on or before the Twenty-seventh Day of February, 1933, to send or deliver to the under-mentioned Solicitors their names and addresses and the full particulars in writing of their Claims, a statement of their accounts and the nature of the security, if any, held by them.

AND TAKE NOTICE, That after such last-mentioned date the undermentioned Executor will proceed to Distribute the Assets of the said Deceased among the parties entitled thereto, having regard only to the Claims of which he shall then have notice, and the said Executor will not be liable for the said Assets or any part thereof to any person or persons of whose Claim notice shall not have been received by him at the time of such distribution.

PATRICK CAVANAGH,
Executor of the Estate of Frederick Fletcher, Deceased.
By HALL, HALL & STEVENSON, his Solicitors.

DATED at Peterborough this Seventh Day of February, 1933.
3d-8,15,22-4288

NOTICE TO CREDITORS.

All Persons having any CLAIMS against BYRON WILLIAMSON, late of the Township of North Monaghan, Farmer, Deceased, who died on or about the 28th Day of November, 1932, are hereby notified to send their names and addresses and full particulars of their Claims, duly verified by affidavit, to the undersigned Solicitors for the Executors, on or before the 15th Day of March, 1933, after which last-named date the undersigned Executors will proceed to distribute the Assets of the Estate among the parties entitled thereto, having regard only to the Claims of which they shall then have had notice.

DATED at Peterborough this 8th Day of February, 1933.

PECK, KERR & McELDERRY, 415 Water Street, Peterborough, Ont., Solicitors for Frederick Campbell and Francis Dean Kerr, Executors.
4d-8,15,22,1-4290

Railway Time-Tables

CANADIAN NATIONAL RAILWAYS TIME-TABLE.

Trains Operate Daily (Except Sunday) on Eastern Standard Time. (Corrected to Date.)

Train No. 11, 8.25 a.m.—For Lindsay, Orillia, Midland, Toronto, Hamilton, Buffalo, London, Windsor

Train No. 92, 12.01 p.m.—For Port Hope, Toronto, London, Chicago, Buffalo, and New York Connects with Capitol City train for Ottawa. Leave 1.45 p.m.—For Lakefield

Train No. 95, Leaves 4.42 p.m. — For Lindsay, Toronto, and connects with "International Limited" for London, Sarnia, and Chicago with the "Toronto" for New York and Philadelphia, and also makes connections at Toronto for North Bay, New Liskeard, and Cochrane.

Train No. 12, 8.30 p.m.—For Keene, Hastings, Campbellford, Belleville, and makes connections for Kingston, Brockville, Montreal Boston, and the Maritime Provinces

CANADIAN PACIFIC RAILWAY (Corrected to Date.)

Going East—

7.50 p.m.—Indian River, Norwood, Havelock. Daily except Sunday

11.35 a.m.—Havelock, Tweed, Smith's Falls, Ottawa, Montreal, Quebec, Boston, and New York Daily except Sunday.

11.05 a.m.—Sunday only to Havelock.

1.55 a.m.—Havelock, Tweed, Kingston, Perth, Ottawa, Smith's Falls, Montreal, St. John, Boston, and New York daily.

Going West—

5.10 a.m.—Toronto, Guelph, Goderich, Hamilton, Galt, Woodstock, St. Thomas, London, Chatham, Detroit, Chicago, and New York daily.

7.15 a.m.—Toronto, Hamilton, Brantford, Buffalo, New York, (Galt, Woodstock: London, Chatham, Detroit, and intermediate points. Daily except Sunday

10.10 a.m.—To Lindsay and Bobcaygeon.

3.50 p.m.—Toronto, Hamilton, Buffalo Rochester, Boston, Woodstock, London, Windsor, Detroit, Chicago, and intermediate points between Peterborough and Toronto. Makes connections with the Trans-Canada Limited for Winnipeg and Vancouver. Daily except Sunday.

5.45 p.m.—Sunday only for Toronto and points West.

DAVIS-THOMPSON COMPANY
Insurance and General Agency
433 GEORGE STREET - PHONE 40

Toronto Savings & Loan Co.
437 George Street, Peterborough

SAVINGS DEPARTMENT — 4% — Interest Paid Half-Yearly on Deposits. Every facility and convenience is afforded to Depositors.

INVESTMENT DEPARTMENT — This Company's Debentures provide Safe and Profitable Investment for sums of $100 and upward. These Debentures bear a Special Rate of Interest depending upon the term of Investment.

SAFETY DEPOSIT BOXES FOR RENT

W. G. MORROW, Managing Director.
Office Hours: 9 a.m. to 4 p.m.
Open Saturdays Until 5 p.m.

SCOTT'S SCRAPBOOK — By R. J. Scott

GRAB BAG

By what sobriquet was King Richard I. of England, popularly known?

Into what body of water does the Congo river empty?

What is the nickname of the national ensign of Great Britain?

Correctly Speaking—

Company is a vulgarism for companion, guest, escort, or the plurals of these words.

Words of Wisdom

The beginning and the end of love are both marked by embarrassment when the two find themelves alone.—La Bruyere.

Today's Horoscope

Persons born on this day are sweet and lovely, and win the love and tender regard of others.

Answers to Foregoing Questions

1. Richard the Lion-Hearted.
2. The Atlantic Ocean.
3. The Union Jack.

CAVAN COUNCIL HOLDS MEETING

By-law is Passed Providing For Road Expenditures In 1933.

TELEPHONE ACCOUNTS

MILLBROOK, Feb. 21. (Examiner Correspondence). — Cavan Council met in its February session on Friday at the Town Hall, Millbrook, Reeve G. H. Hootan in the chair, and members all present except Deputy-Reeve J. O. Ball absent through illness.

Communications: From J. A. O'Brien, regarding Mrs. Braithwaite's account for nursing; from the Board of Railway Commissioners in reference to the exemption from the mainthenance of cattle guards applied for by the Canadian Pacific Railway; from the Counties' treasurer giving a statement of the monies paid to Cavan in 1932; from the secretary of the Ontario Good Roads' Association acknowledging receipt of annual membership fee; from the counties' treasurer notifying Council, of the admittance of Thomas Tweedy to St. Joseph's hospital, Peterborough.

Councillor G. Shield introduced by-law to provide for the expenditure on roads during 1933 and after the requisite readings it was signed, sealed and numbered.

Councillor R. McCamus gave notice that he would, at the next meeting, introduce a by-law to appoint fence viewers and pound keepers for 1933.

McCamus-Shield: That the clerk be instructed to write the secretaries of the Manvers and Emily Telephone system asking them to send representatives to meet Cavan Council at Millbrook on Wednesday, March 15, at 1.30 p.m., for the purpose of the collection of back dues, and to arrange for the payment of future dues to Cavan township for the collection of their telephone levies. —Carried.

Wood-McCamus: That the Reeve sign cheques for the following orders.—Carried:

Hilliard Lang, S.S. No. 8, $200; Alf. Coulter, S.S. No. 13, $200; H. Braithwaite, S.S. No. 5, $125; Board of Health, $8; W. Wood, use of road through farm, $15; W. Walker, grant to fence, $32.20; Thos. Jones, P.S. Emily boundary, $61.05; J. H. McKnight, P.S. Road 6, $4; L. H. Gibson, P.S. various, $18; H. A. Pallis, P.S. Road 6, $3.30; J. N. McGill, salary, 1932 (treasurer) $150; V. R. Hunter, P.S. Road 10, $38.65; J. L. McCamus and P. Seymour (auditors, each) $16; London and Lancashire Insurance Co., extra premium town hall $10; Millbrook Telephone Co., Feb., $3.42; H. J. Hubbeard, P.S., Road 3, $10.20; Treasurer, Millbrook, Court House costs, $14; A. Brown, rebate dog tax, $2; G. F. Bothwell, P.S. Road 7, $4; W. S. Kennedy, P.S. Road 3, $5.40; Treasurer, Emily township, balance 1932 boundary acc'ts., $27.32; J. Armstrong, P.S. Road 8, $15; F. Lewers, P.S. Road 7, $5; Council pay, $15; committee work Reeve $10 Councillor McCamus, $2, $27; J. N. McGill, clerk, $37.50.

Shield-McCamus: That Council adjourn to meet Mar. 15, at 1.30 p.m.—Carried.

For COLDS

"I always use BABY'S OWN TABLETS to break up my baby's colds," writes Mrs. Wilbert Colquhoun, Sturgeon Falls, Ont.

"When I see a cold coming on, it is to BABY'S OWN TABLETS that I turn," writes Mrs. Robert Greenhorn, Philipsville, Ont.

Mothers everywhere report in like vein of the safe, sure results that follow the use of BABY'S OWN TABLETS in treating children's colds, teething troubles, simple fevers, disordered stomach, colic, constipation. 25 cents.

Dr. Williams' 246

BABY'S OWN TABLETS

WHITE TERROR IS SPREADING

(Continued from Page 1)

have long since crushed the spirits of the seven million unemployed. "Give us four years and we will exterminate the Red rabble and make an economic paradise out of Germany," the "Angriff", Hitler's lifeorgan announces tonight. And Dr. Frick's paper, the man who also sits in the cabinet, argues that the only way to overcome unemployment is to surround the working-class districts with an impenetrable girdle of steel and starve a few million men and women to death.

These are the same men, Hitler and Frick, who have issued the manifesto to the German people wherein they declare that God has at last looked with favor upon the Germans by letting them have "the divinely anointed leader", Hitler himself, who will make an end of dissension by welding together a single-willed, strong German nation.

Powerless Against Terror

The working-classof Germany, on whose side stand tens of thousands of liberals and democrats, are powerless against the growing Fascist terror. The whole apparatus of the state, the police, the courts, the army, is in the hands of the Hitlerits, while the Junkers, the banks and the agrarian big landlords are represented in the Hitler cabinet and are naturally making common front with the Fascists.

The working-class of Germany, on supported years and years of unemployment and destitution, are now considered the enemy who must be crushed to the ground before Germany can start back on the road to prosperity. Their organizations, the Christian labor unions, the Catholic trade federations, the Socialist party, the Communist party, must be liquidated so that the working-class as a whole shall be without a voice, without strength and without influence. The paradise which Hitler promises is a paradise which excludes the workers .

There is little doubt that the elections of March 5, which Hitler has announced, will bring an overwhelming success to his party. Before that date he will have outlawed the Communist party, which is naturally the most aggressive of the working class parties, while the system of intimidation, suspension of Socialist papers, prohibition of meetings for all left-wing groups and a wave of terror will do the rest in assuring the Fuehrer a handsome majority in the new Reichstag. There is not the slightest hope that Hitler will be defeated in the coming elections. Yet even if he were by some miracle placed in the minority, he and his group would not vacate the seats of the mighty. In that case the Fascist dictatorship would be established in one blow. Otherwise it is to come by stages.

Storm Troops Popular

Hitlerism exercises for the moment the fascination of the conqueror. The chance to wear a uniform, to possess a real pistol, to be fed well, to be covered by anonymity, and to be paid regularly is attracting tens of thousandsof young men to the storm-troops, among them a large percentage of criminals, sidewalk lizards, street-corner hoodlums, etc. Recruiting has been resumed all over the Reich. The Fuehrer needs more brown shirts, hundreds of thousands more. There are today entire precincts in Berlin and in Hamburg where a Hitlerite in uniform dares not show his face. In a few weeks time, however, they will invade those districts in large bands. That is when blood is going to flow.

Will the situation develop into a civil war? At present it does not look that way. If the workers' organizations like the iron front and the red front were armed, yes, then it would be a different story. But they have been disarmed long ago by Bruening, by Papen and Schleicher, who nevertheless allowed the Hitlerites to continue equipping and drilling. Under these circumstances, mass-resistance on the part of the workers' organizations would result in a useless slaughter, as bloody and ruthless as the Spartacus-revolt when 100,000 of them were massacred.

Hopes For Revolt

Yet Hitler seeks to manoeuvre his opponents in exactly this direction by provocative decrees, followed by prohibitions of assembling, he hopes to drive the working-class into open revolt, knowing full well that in that event he will have sufficient forces, equipped in a superior manner, to drown the revolt in blood. All has been very cynically planned by the "God-anointed leader."

What Germany undergoes today is the prelude to a Fascist "revolution". Before she can return on the road to prosperity, it is said, law and order must be established. Not that this was lacking before Hitler came to power. It is a Fascist law and order which Hitler and his backers desire. A Fascist order like that which prevails in Italy for the last ten years under Signor Mussolini. There seems no doubt but that Hitler will succeed in his plans. But whether Fascism can solve — not merely patch up by terror—but solve the economic crisis in Germany remains to be seen. In Italy, it has not succeeded. In Italy reigns a Fascist order, which has turned out to be the order of the graveyard, economically, culturally and politically. All the glittering parades and the flamboyant speeches of the Duce are merely designs to camouflage and cover up the real situation.

Since 1853

Approved by the Mothers of Canada

Christie's Arrowroots

Year after year, more and more Christie's Arrowroot Biscuits are sold, because their Purity and high Quality have always been rigidly maintained.

WEDNESDAY'S RADIO PROGRAMS

KEY TO CLASSIFICATION.

1—Dance, 2—Concert, 3—News, 4—Vocal, 5—Sport, 6—Comedy, 7—Drama, 8—Band, 9—Symphony, 10—Variety, 11—Instru trio, 12—Speaker, 13—Organ, 14—Children, 15—Miscellan

6.00 P.M.
4—CFRB—Vaughn de Leath.

6.15 P.M.
4—WJZ—Russ Columbo
4—CKCL—Red Foster

6.30 P.M.
14—CKGW—The Secret Three.

6.45 P.M.
15—CFRB—Eventide melodies.
4—CKCL—Ellis Turner, baritone.
3—CKGW—Lowell Thomas
4—WBEN—Blue Singers.
5—WGR—Sport column.

7.00 P.M.
6—CKGW—Amos 'n' Andy.
6—WGR—Myrt and Marge.

7.15 P.M.
12—CKGW—Adeline Robson
7—WBEN—Chandu
7—WGR—Buck Rogers
2—CKCL—Eight Lumberjacks
10—WJZ—Barbasol Program.

7.30 P.M.
4—WBEN—Van and Don.
10—WGR—Martin's Orch.
15—CKGW—Sweet Marie Auction
14—CFRB—The Old Guide.

7.45 P.M.
2—CKGW—Rex Battle's concert
1—CFRB—Dornberger's orch.
6—WBEN—The Goldbergs.
3—WGR—Boake Carter
2-4-WKBW—Frank Lytle and Orch

8.00 P.M.
4—CKCL—Wishart Campbell.
2—CKNC—Wrigley Hour.
4-6-WBEN—Ken Murray and Vagabonds
4—WGR—Whispering Jack Smith
7—WJZ—Mystery Drama

8.15 P.M.
4—WKBW—Singing Sam—WABC.

8.30 P.M.
2—CKGW—The River of Stars.
7—CFRB—Secret Service tales.
7—WBEN—The Shadow.
4—WGR—Kate Smith
1—WKBW—The Aristocrats.
4—WJZ—Harriet Lee

9.00 P.M.
1—CFRB—Ferdie Mowry's Orch.
7—CKGW—Sherlock Holmes.
9—WBEN—Symphony concert.
4—WKBW—Bing Crosby—WABC CKOK.

9.30 P.M.
4—CKGW—Scott Malcolm and Reg. Godden.
15—WGR—K.O. Riley
1-6-WKBW—Lombardo's orch., Burns and Allen—WABC CKOK.
4—WJZ—Downey and Novis.
1—CKCL—King's Harvesters.

9.45 P.M.
4—CKGW—Norman Lucas.

10.00 P.M.
1—CFRB—Romanelli's Cadets.
1—CKGW—Don Romanelli's orch
10—WBEN—Corn cob club.
4—WABC—Jack Benny.

10.15 P.M.
2-4-WJZ—Alice Joy.
15—CFRB—Piano duet

10.30 P.M.
2—CKCL—Old World Chorus.
15—CKGW—Music Moods.
12—CKOK—Sir William Clarke.

11.00 P.M.
6—WJZ—Try and Stump Us.
1—CKCL—Less Hillman's Orch

11.15 P.M.
2—CFRB—Weazel Club

11.30 P.M.
1—CKGW—The Yeoman.

THURSDAY'S RADIO PROGRAMS

10.00 A.M.
10—CFRB—Melody parade.
2—CKGW—Musical melange.
12—WBEN—Mystery chef.
15—WGR—Ann Trent.

10.15 A.M.
15—CKGW—Today and yesterday.
2—WBEN—Young artists' trio.
12—WKBW—Ida Bailey Allen.
6—WJZ—Clara, Lu, and Em—KDKA. WJR.

10.30 A.M.
4—CFRB—Four clubmen.
15—CKGW—Woman's hour.
11—WEAF—Happy Ramblers.
4—WJZ—Happy Jack Turner.

10.45 A.M.
4—WEAF—Breen and De Rose.
12—WKBW—Barbara Gould.
10—WJZ—Emily Post

11.00 A.M.
8—CFRB—U.S. Navy band
4—CKGW—Singing Strings.

11.30 A.M.
8—CKGW—Shut in hour.
1—WBEN—Marionettes.

12.00 NOON
4—WBEN—Johnny Marvin.
1—CFRB—Harrod's orch.—WABC.

12.15 P.M.
12—WGR—St. Bartholomew's church.
2—WEAF—On wings of song—WMAQ.

12.30 P.M.
3-15—CKGW—News, stocks, musicale.
2—CFRB—Concert Miniatures

1.15 P.M.
1—WBEN—Palais d'Or Orch.

1.30 P.M.
2—CFRB—Atlantic City musicale.

2.00 P.M.
4—CFRB—Aunt Jemina.
15—CKGW—Before the footlights.
11—WGR—Sunny Prohl
2—WEAF—George Scherban's Orch.

2.30 P.M.
11—WEAF—Kathleen Stewart.
1—WJZ—Syncopators

2.45 P.M.
4—WBEN—Shea's Quartette.
6—CKGW—Sisters of Skillet.

3.00 P.M.
2—WBEN—Three Mustachios.
7—WJZ—Betty and Bob
2—CFRB—La Forge

4.00 P.M.
8—CFRB—U.S. Army band
11—WEAF—Rice String Quartette.

4.30 P.M.
4—CKGW—Thursday Special.
2-4—WKBW—Mickey Kay and Orch.

4.45 P.M.
14—WEAF—Lady Next door.
14—WBEN—Uncle Ben

5.00 P.M.
4—CFRB—Ben Alley
11—WBEN—Schirmer and Schmitt—WEAF
2-4-WJZ—Lee Sims and Orch.

5.15 P.M.
15—CKGW—Stocks

5.30 P.M.
15—CKGW—Evening echoes.
2—CKCL—Castrol Hour.
2—WBEN—Genia Fonariova.
14—WGR—Skippy
14—WJZ—Singing lady.

5.45 P.M.
14—CKGW—Orphan Annie.
14—WBEN—Secretary Hawkins.

6.00 P.M.
2—CKGW—Astoria orch.
4—WGR—Current Events.

6.15 P.M.
1—CFRB—Stern's orch.
15—CKGW—Melody Lane.
4—WJZ—Russ Columbo and orch.

6.30 P.M.
14—CKGW—The Secret Three.
4—WJZ—Old Church songs.
5—CFRB—Sportviews.
6—CKCL—Uncle Al.

6.45 P.M.
3—CKGW—Lowell Thomas.
2—CFRB—Eventide Melodies.
5—WGR—Sport column.

7.00 P.M.
1—CFRB—Luigi Romanelli's Or.
6—CKGW—Amos 'n' Andy.
6—WGR—Myrt and Marge
6—CKCL—Evening Review.

7.15 P.M.
15—CKGW—At eventide.
7—WBEN—Chandu.
7—WGR—Buck Rogers
4—WKBW—Kenneth Hines, tenor.

7.30 P.M.
15—CFRB—Travel Talk
2—CKGW—Melody Mill.
4—WGR—Keller Sargent and Ross.
4—WJZ—Louise Bernhardt.

7.45 P.M.
4—CFRB—Red Newman and Cameron Geddes.
6—WBEN—The Goldbergs.—WEAF.

8.00 P.M.
WABC—Easy Aces
1—CKGW—Rudy Vallee's orch
4—CKCL—Wishart Campbell and Ernest Dainty
11—WKBW—Tranter Bros.
7—WJZ—Captain Diamond.

8.30 P.M.
4—CFRB—The Singing Cavalier.
4—WGR—Kate Smith.
7—WJZ—Rin Tin Tin thriller.

8.45 P.M.
7—CFRB—Life at the crossroads.
4—WKBW—Heart songs.
15—WJZ—Howard Thurston.

9.00 P.M.
1—CKCL—Bert Niosi's Orch.
7—WJZ—Death valley
10—CKGW—Neilson hour.
4—WKBW—Ruth Etting.

9.30 P.M.
2-4—WGR—Francis Hunt and Aristocrats.
6—WKBW—Stoopnagle and Budd

10.00 P.M.
1—CKGW—Don Romanelli's orch.
4-2-WKBW—Five Star theatre—WABC.
6—CKCL—Tommy Mack's Orch.
1—WEAF—Lucky Strike Orch.

10.15 P.M.
4—WGR—Tall Texan
6—WJZ—Vic and Sade.

10.30 P.M.
1—CKGW—Luigi Romanelli's orch
3—CFRB—The Boswell Sisters
1—WGR—Palais orch
4—WJZ—Ilomay Bailey.

10.45 P.M.
4—CFRB—Morton Downey.

11.00 P.M.
4—WEAF—James Melton, tenor.
4—WJZ—Martha and Hal.
1—WABC—Columbia Orchestra.
4—CKGW—Arlene Jackson.
3—CFRB—News

11.30 P.M.
1—CKGW—Josef Lehevinne and Or.
1—CFRB—Isham Jones Orch.
1—WBEN—Jack Denny and Orch.

Wave Lengths

Station	Meters	Kilocycles
CKNC Toronto	312	960
CFCA Toronto	268	1122
CFCF Montreal	291	1030
CFRB Toronto	435	690
CKAC Montreal	411	730
CKCR Waterloo	465	645
CKGW Toronto	357	840
CKOK Windsor	555.6	540
CHNC Toronto	357	840
CHML Hamilton	360	830
CKCL Toronto	517	580
CKOC Hamilton	475	630
CKPC Preston	341	880
CPRY Toronto	357	840
KDKA Pittsburg	306	980
KMOX St Louis	275	1090
KYW Chicago	294	1020
WABC New York	349	860
WBBM Chicago	389	770
WBEN Buffalo	333	900

RADIO NOTES

By R. H. CHILDERHOSE of City Radio Service.

There are a variety of visual tuning indicators used on sets to indicate when the set is tuned-in correctly. Among these are meters with moving pointers, dials with widening or narrowing shadows, small lights that dim, and brighten, etc. Many radios tune so critically that it is difficult to tell by ear when you are properly tuned-in and these indicators are really necessary. Also, you can turn the volume control of your set off, and tune in a desired station corectly by your dial numbers and indicator, without hearing other stations as you pass over them.

Mr. L. R. H., North Bay.—Yes, you can add extra speakers to your radio. They can be either dynamic or magnetic, but the latter are less expensive and serve the purpose in most cases.

Ed.—Mr Childerhose will be glad to answer any questions asked by radio fans If you have any trouble just drop a note to Mr Childerhose in care of The Examiner.

CHILD-HEIRESS THREATENED

NEW YORK—Murder and kidnapping threats have driven the mother of little Lucy Cotton Thomas, $36,000-a-year heiress, to hide the child upstate.

C.D.S. "FEBRUARY FEATURES"

BROADCAST SALE! ELECTRICAL GOODS

Colonial Style Lamps with Shades

Sale Price **2.89**

In a unique design of wrought iron effect. A very practical and ornamental Lamp for any room in the house. The particular charm of this Bridge Lamp is the quaint old-fashioned coal oil lamp design with an appropriate shade. The Lamp is strong, convenient, and at the price is one of the best Lamp values we have offered in a long, long time. It would pay you to come early. Complete 2.98

Gooseneck Lamps

Ideal Desk Lamps, for the flexible shaft is adjustable to whatever position you wish. Fitted with half hand metal shade. Lamp is in dark bronze and old gold effect. Sale price, each..... **1.69**

Fixtures

FOR YOUR LIVING AND BEDROOM

2-Light 2.75
3-Light 3.50
4-Light 4.25
5-Light 5.95

Prices do not include bulbs or installation.

Attractive Shadow Lamps

Quaint Triangle Shadow Lamps with scenes and figures silhouetted on frosted glass. Sale price, each..... **1.49**

Table Lamps

Sale Price, Complete **2.25**

A Table Lamp with two sockets in candle design, heavy metal base in bronze finish, with imitation parchment shade with stitching effect—the whole Lamp so superior and high class in design, in appearance and finish that it would do for any home anywhere. The surprisingly small price is 2.25

Smart Bridge Lamps

A Bridge Lamp with fancy metal arm and an extra heavy fancy metal base. When did you ever hear of a heavy metal lamp stand such as this with an attractive imitation parchment shade for so low a price! For this Broadcast Sale the price is **1.98**

2-Light Junior Lamp

See in particular the 2-light Junior Lamp. This actually has a heavy metal stand attractively colored with imitation parchment shade. And when you see the low sale price you will understand what an amazingly low price it is. Price **3.25**

Shades

For Bridge, Junior, and Table Lamps

1/3 OFF USUAL PRICE.

Great assortment of smart Shades—majority are of rayon taffeta in plain tailored or pleated styles — others are trimmed with velvet — others again are in two-tone pleated and plain style.

Bedlights

50 only! Pretty shades of celanese taffeta in colors of rose, green, blue, yellow and orchid. Sale price. each..... **$1**

Electric Iron With Cord

1.98

Well named, "The Service"—a full size Iron with rest, sloping point for getting under awkward pleats and ruffles. Full length cord with plug and socket. Broadcast Sale price 1.98

Inside-Frosted Bulbs 6 for 89c

25, 40 and 60 watt—a household necessity. Stock up for the season at this sale price .....6 for 89c

Grillette or Sandwich Toaster

Canadian Made, with Handsome Modernistic Top

A double grill with equalized heat in top and bottom grill. Can be used for many things—you can fry or grill bacon, eggs, chops, sausages, make pancakes or make delightful toasted sandwiches. A most unusual value. These have sold by the thousands as an extraordinary value. Hurry! Only **2.95**

Toaster Stoves

LESS CORD

Sale Price, Each

35c

Handy and efficient. It toasts and also supplies sufficient heat for boiling water. About 6 inches square.

Upright and Flat Type Toasters

REG. 1.75 AND 1.98

1.25

Flat type Toaster is in nickel and complete with cord. Upright style will toast 2 slices of bread. Each ..1.25

—Basement, C.D.S.

3-DAY FAMILY SHOE SALE!

THURSDAY—FRIDAY—SATURDAY

Men's English Footwear, Pair 3.98

They are solid leather throughout, thoroughly well made, high class in appearance and of a quality of leather that you would expect in really high price shoes. The illustration suggests the smart styles.

They are suitable for use for young men and elderly men, and at 3.98 this unusual offering should attract a crowd of early buyers:

OXFORDS — Blucher cut, of fine black calf, heavy welted soles, solid leather heels, round toes. Sizes 6 to 10. Sale price, pair..... **3.98**

OXFORDS — In Balmoral style, of fine black calfskin, recede toe, solid leather throughout, well finished, good fitting and very smart in appearance Sizes 6 to 10. Sale price, pair..... **3.98**

BLACK CALFSKIN BOOTS—Blucher cut, round toes, solid leather heel and welted sole, thoroughly well made, smart enough for "best wear" and ideal for those who desire solid comfort and service in footwear. Sizes 6 to 11. Sale price, only, pair..... **3.98**

Women's Better Shoes

A line taken from our higher priced stock and previously reduced. You'll recognize $5 and $6 values in the lot. Straps, Ties and Pumps in combination fittings. Sizes 3 to 7 in the lot. Reinforced arches, Cuban heels, welted soles. Special, pair..... **2.98**

Children's Straps, Ties and Oxfords

A renowned make of Shoes with cushion welted quality leather soles and rubber heels.

PATENT STRAP AND OXFORDS—Sizes 8 to 10½. Pair..... **1.49**

PATENT STRAPS AND GUNMETAL OXFORDS —Sizes 5 to 7½. Pair..... **1.39**

GUNMETAL STRAPS AND OXFORDS—Sizes 11 to 2. Pair..... **1.59**

Boys' and Youths' Boots

A great value in Black Kip Leather Boots with extra hard wearing "Uskide" soles and rubber heels. Sizes 11 to 13 and 1 to 5. Special, pair **1.59**

For Little Folks

Fine, flexible, beautifully finished. Straps in patent with button fastening and kid boots. Cushion insoles and chrome tanned leather soles. Sizes 2 to 5½. Special, pair **89c**

—Main Floor C.D.S.

Another Huge C.D.S. Fabric Feature!

Peter Pan Wash Fabrics, Yard

All At One Price!

27c

Printed Voiles—Drop Stitch and Novelty Types

"POLLY PRIM"—Plain Voiles in plaids and stripes, and drop stitch Voiles with floral and conventional designs on white grounds. About 38 inches wide.

"OSTEND"—Plaids and stripes, in the most beautiful colorings. About 39 inches wide.

Checked Ginghams, 30" Wide

You must see these to begin to appreciate their smartness! Woven in small, medium or large checks in white with blue, black, red, hello, green or yellow.

Printed Novelties, Various Widths

Waffle Cloths, Ratines, Panyans—hosts of weaves too varied to mention, suitable for suits, beach wear, etc. About 35 inches wide.

Lawns in Deauville Prints or Plain

About 36 inches wide. Sheer, even Lawns printed in clear, crisp colorings; also in lovely plain shades—white, ecru, yellow, Nile, pink, Alice, natural, hello, rose, Copen., red, navy, black.

—Main Floor C.D.S.

2 P.M. SPECIAL! **Baby Blankets**

Of cotton elderdown in plaid and nursery patterns. Colors: pink and blue. 2 P.M. Special Thursday, each..... **49c**

—Second Floor C.D.S.

New Celanese Frocks

Lovely Spring shades—new two-toned sleeve treatments —touches of faggotting and bows. Women's and misses' sizes, 14 to 44. A real value, each..... **3.50**

—Second Floor C.D.S.

CANADIAN DEPARTMENT STORES LIMITED

JAP WARRIORS TO BE HURLED INTO JEHOL AT MIDNIGHT

PROBABILITIES.
Northwest to west winds; partly cloudy and mild today and Friday.

The Peterborough Examiner

HOME EDITION

VOL. LXX., No. 45 — PETERBOROUGH, ONTARIO, CANADA, THURSDAY, FEBRUARY 23, 1933 — PRICE THREE CENTS

DYNAMITE FOUND WELLAND CANAL BANK

NEWFOUNDLAND UNION FORECAST WITH DOMINION

Definite Steps Toward Goal Seen by Ottawa and London Observers.

ROYAL COMMISSION.

Viewpoint on Subject in Colony is Greatly Changed From Past.

OTTAWA, Feb. 23.—Close students of national and Imperial affairs last night were satisfied that announcement of the personnel of the Royal Commission to report on the future of Newfoundland marks the first definite step toward the union of Britain's oldest colony with Canada.

It is not the fact that two members of the commission, Sir William Stavert and Hon. C. A. Magrath, are Canadians that leads to the belief that for the first time since 1867, the situation favors union, but rather that conditions in Newfoundland are such that a commission was necessary and acceptable.

At the moment there is no great enthusiasm in favor of union in official circles in Canada, but there is realization that there may be no other alternative unless the Empire is to see the oldest colony pass from the Commonwealth.

Viewpoint Changes

In the past it has been held that any Newfoundland Government supporting union with Canada was doomed to defeat, but evidence is accumulating that this attitude was created by politicians and private interests bent upon exploitation of the island's resources. These now having been rather thoroughly alienated there is said to be a much different public viewpoint, which is reflected by the present Alderdice Government in its expressed willingness to consider any proposal for union.

Union would bring back within Canada not only Newfoundland, but that very important section of Labrador which was awarded Newfoundland by the Imperial Privy Council.

The current indebtedness of Newfoundland is in the neighborhood of $100,000,000. In usually well-informed circles it is declared Great Britain would assume a portion of this, provided the colony, or Dominion, as it now is, was able to enter into an agreement with Canada regarding the balance and union.

Neither in Canada nor in the United Kingdom is there the slightest suggestion of compulsion. In fact this time the suitor for union will be Newfoundland itself. On any reasonable basis it is unlikely Canada would turn a deaf ear to proposals, though the question of administration holds many complications no Canadian Government would be anxious at this time to assume.

FIRE IN HOTEL AT BELLEVILLE

One, of Seventy Guests Present, is Carried Out Overcome by Smoke.

$5,000 DAMAGE.

BELLEVILLE, Ont., Feb. 23 (C.P.)—Fire to-day caused $5,000 damage to the third floor of the Queen's Hotel. It was believed to have started from a smouldering cigarette butt in a guest's room.

One guest was carried out overcome by smoke, while the guest in the room where the fire started lost all his personal possessions.

Smoke and water seeped through into the divisional offices of the cities service building, causing considerable damage.

Firemen were hampered in their work because of a line of cars in front of the hotel.

There were 70 guests in the hotel for the night.

ENTICING ITEMS
From To-day's Classified Ads

Eight-roomed House, Stewart Street is for Rent.
Painting, Paperhanging, and Graining.
Small Heated Apartment Furnished or Unfurnished.
Walnut Bedroom Suite and other Household Effects are for Sale.

Jehol at Stake as Far East Battle Starts

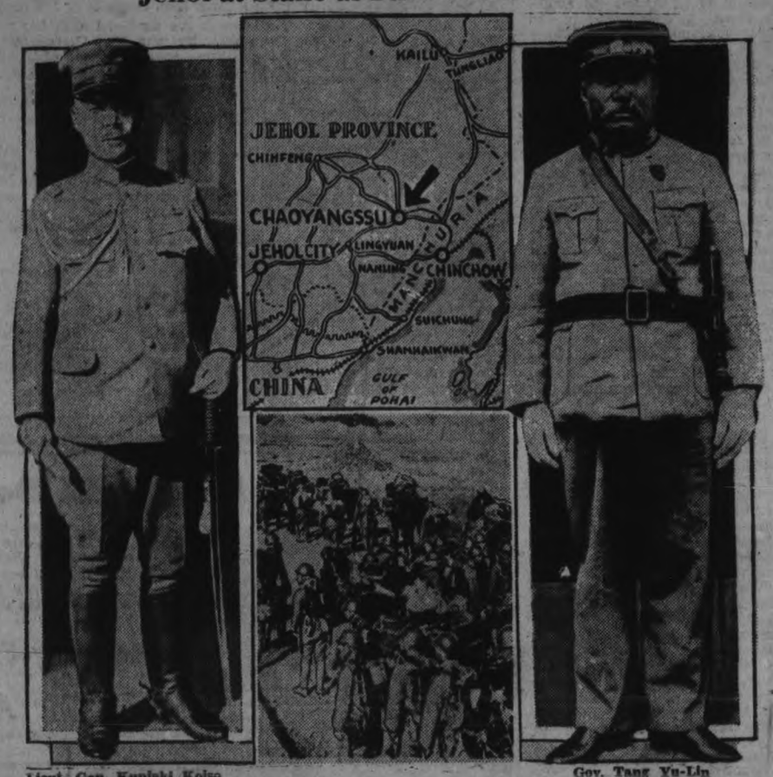

Lieut. Gen. Kuniaki Koiso — Gov. Tang Yu-Lin

Lieut. Gen. Kuniaki Koiso, left, is reported to be the directing genius of the Japanese drive into Jehol province in North China. The fate of Jehol City, the capital, hangs in the balance. Tang Yu-Lin, right, is the defending Chinese governor. If Jehol is taken, Peiping may fall next.

WOULD NOT SCRAP ALL MACHINE JUST BECAUSE PART IS WORN OUT

Musical?

BALTIMORE, Feb. 23. (AP) Miltenberger Smull, registrar at the Maryland Institute, art school, answered the telephone. A femine voice enquired:

"Will you please give me some information about your class of whistlers?

"Whistlers?" exclaimed Smull.

"Why, yes," said the gentle voice. "I read of your exhibition of Whistler's work and I think I would like to join your class."

COUNT BALLOTS RAILMEN'S VOTE

Men's Opinion on C.N., C.P. Cuts Will Be Known Late To-day.

ASKED TO TAKE 10 P.C.

MONTREAL, Feb. 23 (C.P.)—Acceptance or rejection of an added cut in wages of 10 per cent by the running trades employees of the Canadian National and Canadian Pacific Railways was at stake here here to-day as general chairmen of the various unions opened results of ballots taken by each union.

The general chairmen were to meet this afternoon to tabulate the men's opinions. As soon as possible they are expected to advise the railways whether the cut announced as going into effect on March 3 has been accepted or not.

It was generally conceded the men had voted against accepting the cut. The men, it was understood, were willing to continue the 10 per cent. reduction accepted for the past year, but were not agreeable to another, similar, slice.

Should the decision be in the negative, a board of conciliation loomed as the next stage of negotiations.

TORONTO FEELS SHOCK

TORONTO.—An earthquake of marked intensity was recorded on the seismograph at the Toronto Observatory at 3.19.46 o'clock to-day. The distance to the disturbance was computed at 4,405 miles, and it was believed to have been in or near Chile. The record continued intermittently over a period of three hours.

BINGHAM LONDON ENVOY.

WASHINGTON.—Official circles here heard to-day that Robert W. Bingham, the Louisville, Ky., publisher, definitely had been chosen by President-Elect Roosevelt to be Ambassador to London

Bernard K. Sandwell Addresses Rotarians and Their Ladies.

"GREAT TRIBULATION."

Bernard K. Sandwell, F.R.S.C., of Toronto, recently-appointed editor of The Toronto Saturday Night and economist of note throughout the Dominion, was the guest speaker of the evening at Rotary Ladies' Night, held at the Empress Hotel last evening and attended by seventy-five people, members of the club and their ladies and friends.

Mr. Sandwell, speaking for an hour, took as the subject of his discourse, or so he humorously declared, the "Great Tribulation," which the British-Israel Federation uses as a name for the present world crisis. He was introduced by the Hon. G. N. Gordon, K.C., a special guest of the evening, with Mrs. Gordon, and the appreciation of his address was voiced by Rotarian H. R. H. Kenner, who took advantage of the occasion, Ladies' Night, to express in characteristically witty fashion some of his innermost thoughts about the fair sex in general.

President James Juby was in the chair and Rotarian R. F. Downey introduced the guests of the evening, the ladies being welcomed by the singing of "For They Are Jolly Good Fellows." Mrs. W. R. Morris made a suitable and eloquent response, on behalf of her fellow guests.

Community singing was enjoyed, with John Crane at the piano, and

(Turn to Page 8, Please)

LAD SAVES THREE CHUMS

PUBNICO, N.S.—Chubby Malcolm Larkin, aged six, is a hero today, rescuer of three of his playmates. The four were playing on a pond when the ice gave way. Malcolm's companions plunged into the water, but he hauled them back to safety, one by one.

One to Campbell

DAYTONA BEACH, Fla., Feb. 23 (C.P.)—Sir Malcolm Campbell, in addition to travelling faster than any other human being on wheels is a modest man.

When he broke the world's record in his "Bluebird" yesterday he was quoted as saying, "If I had not been able to control the car so magnificently. . . ."

But this was an error. What he said was, "If the car had not controlled so magnificently I should have landed either in the sand dunes or the ocean."

Credit one to the "Bluebird" or if you prefer to Sir Malcolm.

Retired

BA YCITY, Mich., Feb. 23.—(A.P.)—Orin W. Butts is glad now that he can put a "retired" before his title of "champion liar of the United States."

Setting out for a club meeting, he ended up in General Hospital with a sprained leg, and he wants his wife to believe that he fell down the stairs at Trainman's Hall.

But ts relinquished his championship at the last liars' contest held in Burlington, Wis.

LONG-STANDING FEUD IN HOUSE AGAIN RESUMED

Nixon Seeks Apology From Premier When House Opens.

INFERRED THE LIE.

Rift Occurs Over Dividends Paid By Mortgage Company.

TORONTO, February 23 (C.P.)—Seeking an apology from Premier George S. Henry, for inferring he had lied, H. C. Nixon, Progressive leader, to-day resumed the long-standing feud between himself and Premier Henry before the orders of the day in the Ontario Legislature.

Speaking in the Throne Speech debate on Tuesday, Mr. Nixon had declared Premier Henry should resign from his directorate on the Toronto Mortgage Company, and said the company was paying 12 per cent. dividends.

Quotes Premier.

The Premier was quoted as replying as follows: "When he talks about the Mortgage Company with which I am associated paying dividends at 12 per cent., he knows he is not telling the truth; he is deliberately trying to deceive the people."

"If the Premier intended to give me the lie direct, which I still cannot believe, that is quite a different matter and a most serious reflection that I would not rest under for an instant," said Mr. Nixon.

"Never in my 14 years in this House have I asked a Speaker to rule against an honorable member, and I don't propose to do so now under any circumstances. I would infinitely prefer to rest my case in our fair judgment and in the fair judgment of the honorable members of this House rather than take satisfaction by the application against the honorable member of a formal rule."

He had read, he continued, from the annual report of the company

(Turn to Page 5, Please)

NIPPON ARMIES AWAIT MIDNIGHT TO START DRIVE

Ultimatum Ordering Chinese Troops to Quit Jehol Expires Then.

ATTACK AT 2 POINTS.

Chinese Report Jap Planes Bombing Cities in Eastern Sections.

CHANGCHUN, Manchuria, Feb. 23 (A.P.)—General Chang Hsi-Peng, Commanding the Army of Manchukuo, began an advance against Chinese forces occupying the Province of Jehol at midnight Wednesday.

(By The Associated Press)

Reports that Chaoyang, Jehol's second largest city and other towns in Eastern Jehol were bombed by Japanese planes were issued to-day at Chinese military headquarters in Peiping.

Japanese reports said one of two advancing armies in Jehol was at Peipiao 20 miles northeast of Chaoyang, awaiting expiration of an ultimatum at midnight to-night before starting the long-heralded "big show." Chinese sources said Peipiao was attacked but denied it was captured.

The other Japenese army, 150 miles northward, was approaching Kailu, northern key city, with bombing planes leading the way.

The Last Warning

The Japanese spokesman at Shanghai said the Chinese Nationalist Government was informed today that unless its troops are withdrawn from Jehol they will be expelled forcibly. Although Chinese officials have not reported receipt of such a communication the Japanese spokesman said it was delivered verbally to Foreign Minister Lo Wen-Kan.

Japanese Ambassadors in Great Britain, the United States, France, Italy, and Germany were instructed to inform those governments Japan is mindful of their interests in the Peiping-Tientsin Treaty area and will not invade those two cities unless Chinese reprisals force such action.

While many have been slain and wounded during the movement of the Japanese along the Chinchow-Peiao Railway in the past few days, the Japanese command has insisted the "real fighting" will not begin until midnight.

Chang Leads Army

General Chang Kai-Peng, a former bandit leader whose name meant terror to many communities, was leading the advance on Kailu, in the north. Native Manchukuo troops were in the forefront of both drives, aimed to bring Jehol under the rule of that Government set up a year ago by the Japanese.

A Chinese army of 47,000 was concentrated in the Kailu area, hanging together despite continual air bombardments by the Japanese during recent weeks. Each section of the Japanese offensive is estimated at only about half that size.

May Reopen Probe Into Bern Death

LOS ANGELES, Feb. 23. (AP)—A reopening of the investigation into the death of Paul Bern, motion picture producer and husband of Jean Harlow, screen star, appeared likely to-day as a result of a secret inquiry started by two members of the county grand jury.

The jurors, acting on their own initiative, have obtained a copy of the transcript of the import into the death of Bern and have been studying it several days, it was learned.

New information received by the two from private sources is reported to be the incentive for the present study of the circumstances of the producer's death.

District Attorney Buron Fitts said he knew of no reason why the investigation of the case should be reopened.

CERMAK IMPROVES

MIAMI, Fla., Feb. 23 (A.P.)—After a night of anxiety during which two of his physicians remained at the hospital, Mayor Anton Cermak's condition to-day was reported as "more hopeful."

SECRETARY OF WAR.

HYDE PARK, N.Y.—President-Elect Roosevelt to-day named George H. Dern of Utah as Secretary of War.

Thirty-Six Sticks Scattered About Near Allanburg

Discovery Made By Canal Forestry Department Foreman While Patrolling Along Grant $130,000,000 Project Only Officially Opened Last August 6.

EXPLOSIVE DIFFERS FROM THAT USED ON JOB; LAST PLOT THWARTED 1915—POLICE PROBING

ST. CATHARINES, Ont., February 23 (C.P.). — What may have been an attempt to dynamite the Welland Ship Canal was foiled to-day when Arthur Brady, foreman of the Canal Forestry Department, discovered 36 sticks of dynamite laid along rocks on the canal bank between Allanburg and the time office of the Ontario Paper Company.

Brady was walking along the canal bank in the course of his duties when he made the discovery.

The dynamite was collected and turned over to Chief Dennis Harold, Thorold South, who is conducting an investigation.

The dynamite is said to differ from that used in canal construction work, and was apparently not stolen from the canal stores.

Meanwhile, Chief Harold is investigating all angles of the discovery, and has ascertained that the dynamite was originally shipped from the Canadian Explosives Company, Montreal, and may be the same dynamite stolen recently from a construction company at Port Colborne.

The Chief said he was returning to the scene of the discovery to carry out further investigations. He could not say definitely whether there appeared to be a deliberate plot to damage the canal.

$130,000,000 Project

The Welland Ship Canal, a $130,000,000 project, came into the limelight last August 6, when delegates to the Imperial Economic Conference from all parts of the British Empire converged upon Welland to assist in the formal opening of the 21-mile stretch of water between Port Colborne on Lake Erie, and Port Weller on Lake Ontario.

The existing canal is the fourth one linking the two great lakes. The original one was begun more than 100 years ago. The canal has total lift of 326½ feet in which eight locks are used. The longest lock is 820 feet and 80 feet wide.

The probability of the canal forming one of the most important parts of the St. Lawrence Seaway project gives the system a greatly enhanced value.

Last Plot in 1915

Back in the war days of Dec., 1915, United States police arrested a trio accused of conspiracy to blow up the old Welland Canal.

Paul Koenig, known as chief of police of the Hamburg-American Line, was arrested and charged with having started in the United States a military enterprise against the Dominion of Canada for the construction of the canal.

Two others, R. E. Leyendecker and Fred Metzler, were also arrested

(Turn to Page 5, Please)

CAMPBELL ENDS HIS SPEED TESTS FOR THIS YEAR

Physician Advises Against Further Races Because of Sprained Arm.

CRACKED IN TRIAL SPIN.

Hopes to Return Next Year—Begins Packing Bluebird For Home.

DAYTONA BEACH, Fla., Feb. 23. — (AP) — Sir Malcolm Campbell, British race driver who yesterday hung up three new world land speed records, announced definitely today he would make no more speed trials here this year, and would leave Tusday for New York to sail for England shortly after.

Sir Malcolm said he would ship his record-holding Bluebird racing car north tomorrow or Saturday.

Decision not to make any more speed trials this year was reached after the 48 year old driver had consulted a physician, who told him it would not be advisable to race now because of a previously sprained arm.

Sprained Arm

The British monarch of land speed injured his left arm a week ago when, while making a test run in his car, the gear lever slipped out of place and cracked him just about the wrist, bruising a tendon. During his record smashing achievement on the beach yesterday he was forced to drive most of the way over a bumpy beach with only one hand. His left arm was encased in bandages and a leather guard.

He had wanted to try for new land speed records today for one kilometre and one mile from a standing start. The records set yesterday over one kilometre, one mile

(Turn to Page 5, Please)

SEE HOPES FOR RECIPROCAL TRADE IN ROOSEVELT'S CABINET CHOICE

Democrat Leader Confident New Gov't Will Receive Bennett's Suggestion. Favorably.

INTERVIEWS SECRET.

WASHINGTON, Feb. 23. (AP)—Representative Rainey, United States House of Representatives Democratic leader, said to-day President-elect Roosevelt's selection of Senator Hull as Secretary of State and Daniel C. Roper as Secretary of Commerce "means that he is going forward with his reciprocity tariffs program."

Commenting on a report that Henry Morganthau, Jr., had recently visited Ottawa to look over the prospects of reciprocal tariffs with Canada, Rainey said he was delighted to learn of Prime Minister R. B. Bennett's suggestion that Canada desired to enter such a trade treaty with the United States.

"Senator Hull is an expert on tariff and so is Mr. Roper, who helped the House Ways and Means Committee frame the Underwood Tariff Act before the World War" he said.

Favorable Reception

"Their selection for cabinet posts means that the incoming administration will receive proposals for reciprocal tariff agreements favorably.

"I have every reason to believe that the Roosevelt administration will receive Mr. Bennett's suggestions very favorably and will be glad to discuss suggestions in the direction of more friendly or reciprocal trade relations with Canada. This will, in my opinion, be taken up shortly after Mr. Roosevelt's inauguration.

"An agreement between Canada and the United States will lead to lowering of tariff barriers all over the world."

No Comment by Ottawa

OTTAWA, Feb. 23. (CP) — No comment is obtainable at present on the Washington despatch which states that Henry Morgenthau was

(Turn to Page 5, Please)

Can't Be Shocked

NEWCASTLE, Pa., Feb. 23.—A.P.)—The girls can't shock Mayor Charles B. Mayne with their modern clothes.

"I lived in a country once where all women wore trousers," he said declaring he won't object to it here.

Where was it? "Alaska," said the Mayor.

THREE CHILDREN DIE IN FLAMES SHARBOT LAKE

Mother Gathering Wood Nearby Strives in Vain to Save Infants.

FATHER IN COURT.

News of Tragedy Telephoned to Kingston—Stove Overheated.

KINGSTON, Feb. 23. — Three children were burned to death in a fire which destroyed the home of Mr. and Mrs. Milton Wilson, five miles west of Sharbot Lake, yesterday afternoon, according to information received here.

The dead are: Robert Wilson, aged 3; Albert Wilson, aged 2; and Arthur Wilson, aged 9 months.

The children were alone in the house at the time the fire occurred and it is believed the flames started from the kitchen stove. The father was in Kingston, having been summoned as a witness in a case in the Supreme Court.

According to the information received here, the mother was about 300 yards away from the home, gathering wood, when she noticed the house, a two-story log building, in flames. She ran to the house and gave the alarm, but the building was a mass of flames, and the mother and neighbors who gathered were unable to rescue the children.

Part of Bodies Found

It was stated over long-distance telephone that only portions of the bodies of the three children had been recovered.

Provincial Constable Tomlinson of Sharbot Lake is investigating. Dr. C. D. Sheldon, Coroner, of Sharbot Lake, was also notified.

The three children who were burned to death comprised the family of Mr. and Mrs. Wilson.

Grief stricken by the news that his three children had been burned to death, Milton Wilson paced the corridors of the Court House here for more than an hour, waiting for the train to take him to the scene of the tragedy.

He gave evidence here at the trial of Hess Winkle, on a charge of arson, and was awaiting conclusion of the case when news of the fire that took the lives of his children was received.

Information obtained last night failed to throw further light on the cause of the fire.

NO INQUEST.

KINGSTON, Ont., Feb. 23.— (C.P.)—No inquest into the death of the three children of Milton Wilson, living near Sharbot Lake, will be held, it was announced to-day by Crown Attorney T. J. Rigney, following investigations carried out by Provincial Officer W. Thomlinson and Coroner Seldon at Sharbot Lake.

There had been a report that Wilson said he had enemies when asked regarding tre fire, but there has been absolutely nothing, it was learned, that would indicate the fire was of incendiary origin.

MYSTERY CASE IS RE-OPENED

Police Arrest Neighbor of Family Found Murdered Two Years Ago.

WAS PLANNING TO MOVE.

POUGHKEEPSIE, N.Y., February 23 (C.P.). — Arrested as a material witness in connection with the investigation of the murder of four members of the Germond family at Stanfordville, more than two years ago, Arthur F. Curry, the Germonds' nearest neighbor, has been held for several days in the Dutchess County Jail here. He was unable to provide the $10 000 surety required for his release.

Curry has been questioned by the investigating authorities on numerous occasions, and his arrest was ordered when county officials had learned of his announced intention to sell his poultry farm and move away.

The murder of James Hazed Germond, his wife, son and daughter, on November 26, 1930, has never been solved.

Police authorities believe Curry was born near Toronto, Ont., but he maintains he was born in New York State, either at Amsterdam, Fonda, or Utica. He is 56 years old.

Alberta had 3,635 entries for homestead lands during 1932 of which 1,044 were entries by women settlers.

C.C.F. ORGANIZER RUSSIAN AGENT LAVERGNE SAYS

Deputy Speaker Hurls Charge During Defense of Section 98.

NO PEACE RIVER ROAD.

Railway Bill Appears in Senate To-day for Final Reading.

OTTAWA, Feb. 23 (C.P.). — Amended in many minor particulars, but still preserving intact the recommendations of the Royal Commission on Transportation, the Canadian National-Canadian Pacific Bill may receive the final approval of the Senate to-day and move on to the House of Commons, where its passage is likely to be more rapid.

The bill, perhaps the chief piece of legislation before the present session of Parliament, is designed to solve Canada's railway difficulties by giving the Canadian National Railways a new administrative set-up and establishing a means by which the Canadian National and the Canadian Pacific will be compelled to co-operate in cutting down expenses and eliminating wasteful competition.

It was based on the report of the Royal Commission which studied the railway problem and toured Canada from coast to coast and was the subject of a careful study by the Senate Railway Committee which made minor changes but rejected all proposals to alter the main principles of the bill.

Peace River Line Taboo.

The House of Commons yesterday had its annual debate on the proposed railway outlet for the Peace River country. D. M. Kennedy, member for Peace River, urged the importance of building a road to the Pacific Ocean, but Hon. R. J. Manion, Minister of Railways and Canals, said the financial condition of the country made the proposal impossible at this time.

The House defeated, 133 to 39, a resolution proposing the railway. It was introduced by Donald Kennedy, United Farmer member for Peace River, and received practically all its support from Alberta and British Columbia.

A direct attempt was made in the House yesterday to link the Co-operative Commonwealth Federation with Red Russia. George Williams of Saskatchewan, a member of the executive of Canada's newest political party, was branded a "Bolshevist, a paid Mosoow-agent," by Armand Lavergne, Deputy Speaker and Conservative member for Montmagny.

Mr. Lavergne read from a French magazine to prove his charge against Williams.

A denial that Williams was a Communist was inserted in the running debate by Mr. Woodsworth. "I have again and again heard Mr. Williams denounce the Communist party and say we do not want Russia set up here," he said.

Section 98.

For an hour and a half the House again debated the Woodsworth resolution to repeal Section 98 of the Criminal Code, dealing with sedition and unlawful assemblies. It was a bulwark against Communism, insisted Mr. Lavergne, but at the same time did not restrict any law-abiding citizen from expounding honest convictions.

"I should like to ask the Government if it intends to continue during 1933 the payment of a premium to the gold producers of Canada," enquired Olaf Hanson (Lib., Skeena) in the House.

"The price paid for gold is the price the producers can obtain elsewhere and that is all," Prime Minister R. B. Bennett answered. "The Government has commandeered gold in the sense that it cannot be exported without a license, and it is purchased at the price which the producer could obtain for his products in other markets."

Scene Of Air Tragedy That Killed Five

CAMPBELLFORD

NEWS ITEMS FOR THE TRENT TOWN DISTRICT

The regular mbeeting of the Y.P.L. of St. John's United Church was held on Monday evening in the church hall, with the program in charge of the Citizenship Committee. The following program was given: Vocal solo, George Lucy; reading, Miss Gladys Stephen; piano solo, Miss Marie Hardy. the topic was taken by Vern Abernethy. and was on "The Trail Rangers of the Church."

Mr. Harry Boyle of Peterborough was a business visitor to town on Monday.

Mr. Leslie Blake has taken charge of the local Haboco Store, in place of the recent manager, Mr. McKenzie.

Marmora

Mr. Fred McGibbon returned on Monday after an extended visit to England.

Born on Monday, Feb. 20th, to Mr. and Mrs. H. O. Loveless, of Deloro a daughter.

Mr. R. M. Fee of Toronto, spent Monday in town.

Mrs. E. H. Lewis of Quebec City, visited her sister, Mrs. J. A. Rice, over the week-end.

PREMIER HENRY WILL OUTLINE GOV'T POLICY

Premier Leads Off To-day in Reply to Speech From Throne.

BILLS AMENDED.

Licensing of All Collecting Agency Companies is Thought Desirable.

TORONTO, Feb. 22 (C.P.).—Verbal warfare will be resumed in the Ontario Legislature to-day, when Premier GeGorge S. Henry leads off in the address in reply to the Speech from the Throne. The Premier spoke briefly on Tuesday night and then adjourned the debate until to-day, and hence will start the ball rolling.

Actually, he has not yet laid down the lines the Government will follow other than the brief references contained in the Speech from the Throne. His speech on Tuesday night was more or less a reply to statements made previously by H. C. Nixon, Progressive leader, and his "leader's speech" is to come to-day.

Just what trend the Premier will follow is unknown. There has been much discussion of the proposed redistribution bill, and the possibility of an early election. Too, the Abitibi Power project has been attacked by the Opposition, and mentioned but briefly by Mr. Henry. He is expected to talk on unemployment relief, the proposed moratorium bill, and the general record of the Government.

Whether the redistribution bill will be brought down is unknown. Gossip around the corridors is to the effect this may be done at once.

License Agencies.

Giving many instances of collection agencies, with their head offices in Ontario, using high-handed, high-pressure and improper methods to collect honest debts, Attorney-General W. H. Price explained the reasons for the bringing in of an amendment to the Collection Agencies Act, so as to allow proper regulation, control, and licensing of all such agencies operating in the Province. At the present time those agencies having their head offices outside of the Province are so controlled, but the amending Bill, which was given its second reading, will make the Act inclusive.

In a session which lasted just an hour, the Legislature attended to its knitting and got down to real business. Second readings were also given to the Bill, sponsored by Wilfrid Heighington (Conservative, St. Davids), to conserve and improve the valley of the Don River; to an amendment to the Bills of Sale and Chattel Mortgages Act; to an amendment to the Deserted Wives' and Children's Maintenance Act; and to an amendment to the Mechanics' Lien Act. There was no discussion on the Bills, the sponsors merely briefly explaining them.

(Turn to Page 3, Please)

Hastings

The home of Mr. and Mrs. W. e. Lavole was the scene of an enjoyable party on Tuesday afternoon, it being the occasion of the ninth birthday of their daughter Mary. The room was very prettily decorated with a color scheme of pink and white streamers, which extended from the table to the ceiling, and were gathered in a cluster in the centre of the ceiling. The color scheme was also carried out on the table with flowers and candles, with a dainty birthday cake to complete it. Nine young girl friends of little Miss Mary, who received many beautiful gifts, indulged in games, after which a treasure hunt took place.

According to available records, the first collection of big game trophies from America was made by ueen Elizabeth of England.

Five-toed Hog

WINDSOR, Ont., Feb. 23. (CP).—A. W. Frederick of Anderson townsh.p killed one of his hogs and found it had five toes on each front foot instead of the usual four.

A normal hog has two toes on which it walks—said to be the cloven hoof referred to in the law of Moses—and two other toes which are useless.

This unusual porker had three useless toes on each front foot. The back feet were normal.

HAVELOCK

A pleasant evening was spent by the Girls' Bridge Club on Friday evening last at the home of Miss Marie Bedford, who entertained at the second party of the season. Two tables were played, the honor prize being won by Miss Cordie McColl, the consolation trophy by Miss Margaret Voyer.

Dainty refreshments were afterwards served and a short period of fortune telling from the teacups enjoyed. The next hostess will be Miss Cordie McColl.

Mrs. Jack Moore entertained at a bridge party for the series of diminishing bridge on Saturday evening at her home, when three tables were played. The prize for the highest score was awarded to Mrs. (Dr.) Thompson, who received a lovely box of stationery. Dainty refreshments were afterwards served and a half hour of social chatter enjoyed.

QUESTIONS ON TITLES

OTTAWA—Joseph Mercier, Liberal member for Laurier-Outremont has filed in the House of Commons notice of a question dealing with titles. He asks: "Do the recent decorations granted Rt. Hon. Sir George Perley in the Order of St. Michael and St. George, and Rt. Hon. F. W. Anglin in the Order of St. Gregory the Great, mean that Canadians holding titles in any order may now accept promotion in the same order as long as such promotions do not carry any rank or title?"

CERMAK IMPROVES

MIAMI, Fla., Feb. 23. — (AP) — Mayor Anton Cermak of Chicago early today told his nurses he felt better and that he was on the road to recovery.

"Gee, I feel better," nurses quoted him as saying when he awoke early this morning from one of the periods of sleep that marked his night's rest. After a brief statement, he returned to sleep.

FRANCE, BANKS FILLED WITH GOLD STRUGGLES TO MAKE ENDS MEET

Cuts Civil Salaries 5 p.c., But Balks at Slice in Military Budget.

DISQUIET GROWS.

(By George Hambleton, C.P. Staff Writer.)

PARIS, Feb. 23 (C.P. Cable). — France presents the world's great paradox. Her banks and vaults are glutted with gold and yet she is struggling to make both ends meet.

The Senate have voted one month's interim supply. It has approved the five per cent. cut in civil service salaries over 9,000 francs and it has reduced parliamentary indemnities by ten per cent.

But—it is significant to note—the Senate is pronounced in the principle of not reducing military credits.

At one stage of the long Senate discussion the Daladier Government was defeated, but as a vote of confidence was not submitted the Government escaped resignation.

For a time therefore, the financial struggle passes from the upper house. But throughout the country uneasiness grows. On the billboards are monarchist manifestos from Duc De Guise,—France's claimant king in exile,—which flank workers' appeals for a united front.

More Economy

The newspapers ring with a strident cry for more economy. Shopkeepers in the provincial towns are closing in protest against higher taxes. At Blois all shops were closed for two and one half hours, and at Bressuire for two hours.

For five hours to-morrow drug stores will be the only shops open at Persan Beaumont, in Seine et Oise. Chambers of Commerce up and down the country are resolving for economy and for equality in taxation.

And linked with the struggle over finance is the disquiet over what is considered a growing menace to peace across the Rhine. It is a disquiet which finds expression in both political wings. In the policies of Germany's Nazi Chancellor, Adolph Hitler, Leon Blum, leader of the French Socialists ,sees an attack on peace itself. "To preserve the social democracy of the German Republic from the supreme attack is to preserve France, to preserve Europe from the same," he explains.

The Government is reported to have a wide army reorganization scheme under review. The plan is to strengthen still further the line of concrete and steel with which France protects her eastern frontier. Thus if an attack ever comes a curtain of defence will hold the eastern front against storm troops while France is given time to mobilize.

Miss Canada

For her charming ways, pleasing personality, grace and beauty, Miss Ruth Connolly (above), formerly of Toronto, has been chosen "Miss Canada" for 1933 at the annual Canadian tourists' ball held in Los Angeles, California. Miss Connolly is travelling in the footsteps of her aunt, Mrs. Claude Aisthorpe, of Toronto, who in 1913 won a modern Venus contest.

Grand Ice Carnival at Brock Street Rink on Monday night, February 27th. Don't miss it.

Grand Island Bridge May Be Speeded Up

ALBANY, N.Y., Feb. 23 (C.P.). — The Grand Island Bridge, a $3,500,000 project proposed by the Niagara Frontier Bridge Commission as another traffic artery between Canada and the United States on the Niagara Peninsula, was among projects Governor Herbert Lehman had moved to-day to speed to completion.

In a special message to the Legislature the New York Governor requested quick enactment of minor legal details which, he said, stood alone in the way of the construction. Financial aid of the Federal Reconstruction Corporation would be sought for the work.

CROSSING THE DELAWARE

EVANSTON, Ill. — Attired in a three-cornered hat and carrying a flag, 10-year-old Vincent Moffitt presented his idea of Washington crossing the Delaware, using a scooter instead of a boat, and Evanston's busiest street corners for his act. Traffic was blocked. Police took him home.

LOST 52 LBS. UGLY FAT

So Fat that People Stared

"Puffed" to Walk 10 Yards

Some people suppose that fatness is necessarily constitutional—a natural state against which struggle is in vain. This man's experience disproves that—and on his own description he was an extreme case.

"I was 220 lbs. two years ago. I am only 5 ft. high and I looked awful! Through diet and Kruschen, I am now 168 lbs., and as nimble as a two-year-old. I am well-known as a fat man and people always stopped to look at me. I could not go anywhere without a stare. And after walking 10 yards I puffed awful. Life was a misery to me. Now I am all right. There never was such a difference in a man."—E. W. R.

Kruschen is a scientific blend of various mineral salts found in the waters of those European spas which have been used by generations of overstout people to reduce weight. Kruschen combats the cause of fat by assisting the internal organs to perform their functions properly—to throw off each day those waste products and poisons which, if allowed to accumulate, will be converted by the body's chemistry into fatty tissue.

Take a half teaspoonful of Kruschen Salts in a glass of hot water before breakfast every morning. There will be no rapid and alarming loss of weight, but just a steady decrease of that flabby fat which is as unhealthy as it is unsightly. You will also find that Kruschen builds up remarkable new strength and energy while you are training yourself down to a point of normal weight. Its tonic influence reaches every organ, gland and fibre in the body, bringing good health to all who put their faith in it.

Kruschen Salts is obtainable at all Drug Stores at 45c. and 75c. per bottle.

FREE TRIAL OFFER OF KRUSCHEN

Try Kruschen now at our expense. We have distributed a great many special "GIANT" packages which make it easy for you to prove our claims for yourself. Ask your druggist for the new "GIANT" 75c. package. This consists of our regular 75c. bottle together with a separate trial bottle—sufficient for about one week. Open the trial bottle first, put it to the test, and then, if not entirely convinced that Kruschen does everything we claim it to do, the regular bottle is still as good as new. Take it back. Your druggist is authorized to return your 75c. immediately and without question. You have tried Kruschen free at our expense. What could be fairer? Manufactured by E. GRIFFITHS HUGHES, Ltd., Manchester, England. (Established 1760)

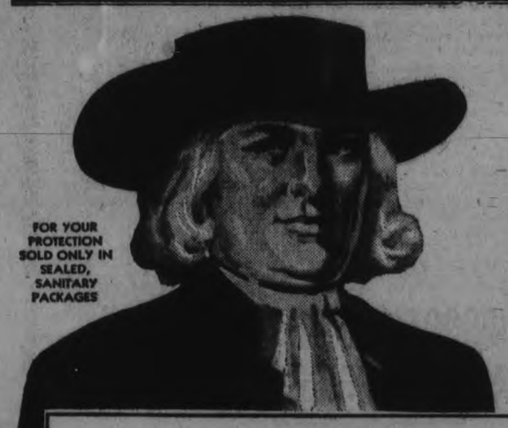

Made by an exclusive process!

Of course, Quaker Oats is better because of:

1—The use of choicest oats.

2—Better flavour due to roasting through 10 different ovens.

3—Further enrichment by Sunshine Vitamin D through irradiation . . . an exclusive Quaker feature. Can. Patent No. 291138.

Economical . . . *A month of better breakfasts for only 10c.*

MADE IN CANADA Cooks in 2½ minutes

QUICK QUAKER

WITH OR WITHOUT ENGLISH CHINA

2517

WINDSOR PUREST and BEST

Buy your favorite "bag" salt in this HANDY PACKAGE—Keeps salt dry—clean. 44A

BAG SALT NOW AVAILABLE ALSO IN THIS HANDY PACKAGE

C.I.L. SALT

Omemee

Mr. and Mrs. C. Cornell, Orangeville, visited their parents here over the week end.

Mrs. A. Stephenson of Toronto, is spending a few days with her father, Mr. Dickson.

Miss Elda Overholt of Long Point spent the week-end with her parents, Mr. and Mrs. G. Overholt.

The young people of Christ Church held a very enjoyable sleigh riding party on Friday night.

Mr. Norman Henderson of Colborne, was the guest of his parents over the week end.

Miss Madill of Lindsay visited friends here on Sunday evening.

Mr. and Mrs. K. Griffin and Mrs. Mills of Bobcaygeon, visited relatives here on Sunday.

Miss Pearl Skuce entertained a few ladies at a quilting last Thursday.

The members of the Young People's Union of Trinity United Church, were guests of their Bethel friends on Thursday night.

Miss McKee of Peterborough was the guest of her grandparents, Mr. and Mrs. Sawyer over the week-end.

Miss Skuce of Peterborough, is visiting with her nephew, Mr. Wm. Skuce.

Mrs. Sawyer of Toronto, spent the week-end visiting at the home of Mr. and Mrs. Sawyer.

Miss Patricia Hunt visited her mother in Toronto over Sunday.

Mr. and Mrs. Mackey entertained a few friends at dinner and cards, Friday evening.

Mrs. T. H. McConnell visited with her mother near Peterborough over Sunday.

The Laymen's Association met in the basement of Trinity United church on Thursday evening, when the Rev. W. Smith of Orono gave an address on "The Irish Question."

The members of the Women's Association, of Trinity United Church, Omemee, met at the parsonage on Thursday afternoon for the February meeting.

The president, Mrs. Sandy, presided. The ladies decided to make an autograph quilt, and also to hold a social evening for all the members of the congregation in the near future. The next meeting will be held at the home of Mrs. Wm. Earle.

Under favorable conditions an airplane can be seen from about 10,000 to 15,000 feet.

A BIGGER Dollar's Worth

WE SELL THE BEST FOR LESS

Superior Chain Stores, to-day, offer you more value for your dollar than ever before. Prices on many lines are the lowest in history, yet the quality has been fully maintained. Now you can buy the choicest foods at the same price or less than you paid for standard grades a few months ago. This is the time to stock your pantry and save on these specials for

Thursday-Friday-Saturday

A BARGAIN

30 oz. bottle Imperial Dry Ginger Ale, Value 18c
12 oz. or 2 Splits Imperial Lime Rickey or Ginger Beer ..... Value 10c
1 New Type Serrated Bread Knife, Value 50c
Total Value 78c
ALL FOR (Plus deposit on bottles) 39c

ITEMS FOR WEEK ENDING FEBRUARY 25th

FRESHLY GROUND
Kara Coffee ½ lb. 18c; 1 lb. 35c
Good Sized Prunes - 2 lbs. 23c
Beefex Beef Cubes, "Dissolve Instantly" 4's 12c; 10's 27c

SURPRISE SOAP 6 for 25c

Horse-shoe Sockeye Salmon - ½'s 16c

Chipso - small 9c; large 21

Calay Toilet Soap 3 Cakes 23c

Gillett's Lye - -	2 tins 25c
CARNATION MILK— Large size	2 for 23c
KELLOGG'S CORN FLAKES— Per pkg.	9c
SUPERIOR STORES TEA— ½ lb. 20c	1's 39c
SWANSDOWN CAKE FLOUR— Per pkg.	29c
HAWES' FLOOR WAX— 1's	43c

For Pancake Tuesday

1 pkg. Aunt Jemima Pancake Flour
1-16 oz. bottle Camp Maple Syrup, all for
All For 35c

HILLCREST PEANUT BUTTER— 12 oz.	15c
STANDARD STRAWBERRIES— 2's H.S. Per tin	14c
SCHNEIDER'S PEAMEAL BACK BACON—Per lb.	19c

AYLMER CORN

Aylmer Choice Quality Sweet 2's 10c

"Fresh from the Cob"

Eagle Condensed Milk 2 tins 38c
MAGIC COOK BOOK FREE

Brunswick Sardines, tin - 5c

HILLCREST FLOUR 7 lbs. 17c 24 lbs. 43c

ROLLED OATS 7 lbs. 25c

SUPERIOR STORES

AN EXTRA SIX MILLION DOLLARS FOR THE ONTARIO DAIRY FARMERS

L. A. Zufelt Strongly Recommends Cheese Instead of Butter.

HEAD OF DAIRY SCHOOL

KINGSTON, Feb. 23.—About one hundred cheesemakers gathered in the School Room at the Eastern Dairy School recently to hear L. A. Zufelt, Superintendent make clear how the additional sum of six million dollars might be divided among the dairymen of Ontario. "My figures," said Mr. Zufelt, "are based on fact. They are not open to successful contradiction. We profess to be anxious that our farmers get more money. Six million dollars is no mean sum, and if we had that much more to circulate, how long would the depression last?"

Dealing with the average monthly quota on New Zealand butter, New Zealand cheese, Canadian cheese and English cheddar, taken from the weekly quotations sent out by the Empire Marketing Board, London, England in Shippings per cwt. (112 lbs.) Mr. Zufelt quoted the following figures:

Month 1932	Butter N.Z.	Cheddar Cheese N.Z.	Can.	Eng.	Ratio in price Butter to Cheese N.Z.	Can.	Eng.
May	96	56½	70	120	1.70	1.37	.80
June	97	56½	70	124	1.71	137	.80
			56½	*85		175	*1.14
July	104	59	58	93	1.76	1.78	1.11
August	109	59	60	98	1.85	1.81	1.11
September	113	62	66	98	1.82	1.71	1.15
October	106	63	68	98	1.68	156	1.08
November	92	60	68	100	1.53	1.35	.92
December	83	54	68	100	1.53	1.22	.83
Total	800	470	583½	916	13.58	13.92	8.94
Average	100	58½	64.8	101.6	1.70	1.55	.99
Price per lb. conversion at $3.80 per £ Sterling	17c	10c	11c	17.2c		*—new.	

The above figures showed from an official report, that Canadian butter sold on an average of from 3-4 to 7-8c less per pound than New Zealand butter. Thus the average price on the English market for Canadian butter would be 16 1-4c. In submitting his case for the production of more cheese, Mr. Zufelt pointed out that it has been admitted as a truism that in order for buter to pay as much as cheese to the milk producer butter must sell wholesale at 2 1-4 times the price of cheese. In other words, the milk required to make 1 pound of butter would produce 2¼ pounds of cheese. This was true where the utmost efficiency prevailed in the separation and handling of the cream on the farm, but from actual facts obtained by weighing the milk before separation and a strict record kept of the fat paid for as delivered in the cream, it has been found that the loss of fat is much greater than estimated as above.

"It is, therefore" said Mr. Zufelt, "quite safe to say that the amount of milk required, under these conditions, to produce one pound of butter, would produce fully 2 1-2 pounds of cheese. If we increase the volume of our butter to the point where an increasing amount must be expected each year, then the price of all our butter would be governed by the price paid on the English market and the 5c duty would be of no effect nor benefit. As the Western Provinces will be compelled to increase their make of butter, it would seem a wise move for Ontario dairymen to produce less butter and more cheese, so as to give our Western Dairymen a ready market here and not compel them to ship it overseas."

Mr. Zufelt asked how this would effect Ontario, and answered his own question, "suppose for instance, we could reduce our output of butter by 40,000,000 pounds," he said "The milk required to produce this amount of butter would produce 2 1-2 times as much cheese, or 100,000,000 pounds, this at 11c (the average price paid for cheese in England last year) would yield $11,000,000. The 40,000,000 lbs. of butter, which it represents, was worth 16 1-4 per pound, or $6,500,000. It is worth $4,500,000 more in actual cash to make cheese rather than butter, in the above instance. As we are making about 70,000,000 pounds of butter at present we would still have 30,000,000 pounds to dispose of in our own markets and as we would be importers, the value of this butter would be increased by at least 5c perp ound, the amount of duty now levied. This would give us another $1,500,000 to be added to the $4,500,000 already obtained from the extra value of the cheese, making in all the tidy sum of $6,000,000 to be divided among the dairymen of Ontario."

BREEDERS MEET AT HUME'S FARM

Livestock Improvement Discussed at Seymour Gathering—Mr. Stansill of St. Thomas Speaks.

CAMPBELLFORD, February 23 (Examiner Staff Correspondence).—A meeting in the interests of the live stock improvement situation was held on Tuesday afternoon at the farm of Alexander Hume & Son, Seymour Township, the chief speaker being Mr. Stansill of St. Thomas. The meeting, which was attended by about fifty people, was of a general nature, and featured discussions on methods of improvement to dairy cattle of all breeds.

In his address Mr. Stansill stated that the live stock department realized that the farmers are faced with a crisis. The prices of farm produce have been so ridiculously low that farmers cannot afford to purchase high-priced sires for their herds. Then, too, breeders of purebred stock cannot afford to raise a male calf until he is a year old and sell them at $30 or $40. The result will be that very soon there will be a scarcity of pure-bred bulls.

The Department of Agriculture, realizing these conditions, are promulgating a scheme to encourage dairy farmers to use pure-bred sires. They propose to give a bonus to purchasers of pure-bred bulls of from $20 to $30, according to the record of their dames and sires. For the higher grade of bull with a lot of good records behind him, the purchaser will get the larger bonus. There is no bonus for the producer, but as the buyer receives a certain sum it enables him to give a better price for the animal. To get this bonus an animal must be eight months old, but arrangements can be made for inspecting younger calves, which will be graded, and subject to the bonus given for particular grade. There is no fee for inspection for members of the advanced registry, but non-members are charged one dollar for inspection.

The speaker stated that while the plan was not yet complete, it would be discussed with an executive committee composed of one member from each of the associations of pure-bred cattle breeders at Toronto on February 22.

Walter H. Smith, of the Department of Agriculture, Brighton, also addressed the meeting, outlining the aims of the Northumberland Live Stock Improvement Association.

After the address of the afternoon a judging class was held, there being four classes, dry cows ,cows in milk, and three-year-old heifers, and a championship class of females of all ages. A vote of thanks was tendered Messrs. Hume & Son for their kindness and hospitality.

PREMIER HENRY WILL OUTLINE

(Continued from Page 1)

Operations Investigated

In speaking to the amendment to the Collection Agencies Act, the Attorney-General stated that during the past year certain features of the operation of some companies had been investigated by the police and Crown Attorneys. The Attorney-General cited instances in which he stated action had been taken.

"Some of us have had personal experiences" interposed Hon. H. C. Nixon, Progressive Leader, with a smile.

"Then all should support this bill" returned the Attorney-General.

In view of such tactics, it was thought better that all such companies should be licensed, he said. The fee was put a nominal one of $2, excepting to those companies outside, with head offices outside the Dominion of Canada, the fee for which would be $50.

Another important bill to be given its second reading was that concerning the Deserted Wives' and Children's Maintenance Act. "Judges of the Juvenile Courts and Domestic Relations Courts have been finding difficulties in defining what constitutes cruelty," commented the Attorney-General, explaining that the present act provided that a wife should be deemed deserted if she left her home because of cruelty.

"What Is Cruelty?"

"I have had letter from all over the Province about this. The question is 'What is cruelty?' A great number of decisions have been made, and it takes up much of the time of courts in defining it. This bill is to help those who are examining such cases," he explained.

"Would the passing of this bill affect the working of the Mothers' Allowances Act? Would it not widen its scope?" questioned D. J. Taylor, Progressive, Grey North.

"I do not think it would affect it at all," replied Colonel Price.

Colonel Price stated that the amendment to the Bills of Sale and Chattel Mortgages Act was to allow the County and District Judges to exercise the same powers with respect to the registration of renewal statements as they had in connection with the registering of chattel mortgages. This would allow a longer period of time for the filing of the registration, he said.

"I suppose there is no harm in the legislation, but there is not the same emergency in connection with renewals as there is with chattel mortgages," interposed W. E. N. Sinclair, Liberal House Leader. But he did not oppose the bill's second reading.

Obituary

JAMES E. BOLAND

(Examiner Correspondence.)

HASTINGS, Feb. 23.—The funeral of the late James Emmett Boland was held on Monday morning from the family residence in Asphodel Township to our Lady of Monte Carmel Roman Catholic Church, when requiem high mass was sung by Rev. Father P. J. Kelley. The very large number who attended the funeral showed the esteem in which the deceased was held by a wide circle of friends made during his short time in this life.

The deceased was born in the Township of Asphodel where he spent his very short life of twenty-one years.

There are left to mourn his loss his father, John E. Boland, one sister, Miss Kathryn, his grandmother, who is seriously ill at the present time, an uncle, Thomas Boland, an aunt, Mrs. David Garvey, all of Asphodel Township.

The bearers, all young friends of the deceased, were Clayton Breckenridge, Lawrence Doherty, A. Heffernan, Wm. Heffernan, Gus Boland and Ormond McCarthy.

Interment was made in Our Lady of Monte Carmel cemetery.

MRS. JAMES H. KINLOCH.

MADOC, February 23 (Examiner Correspondence). — On Sunday, February 12, the death occurred of a beloved neighbor in the person of Effie Milligan, wife of James H. Kinloch, of Madoc Village.

Mrs. Kinloch was the eldest daughter of John and Anne Milligan ,and was born in Tyendinaga Township, where she lived in her younger days. She had lived in Madoc for the past thirty-five years. She was an active member of St. Peter's Presbyterian Church, an enthusiastic worker in whatever she found to do in church or community. She had been confined to her home for the past six years with a lingering illness, and through all that time she was bright, patient, and kind, though suffering an incurable affliction. Like many other wonderful mothers, she gave a son to the country in the Great War, and Frank Kinloch, beloved by all, lies in France.

Besides her husband, she leaves three sons and two daughters to mourn her loss, also one brother, Blake Milligan of Owen Sound. The sons are: Donald of Oshawa, Robert of Sudbury, and Bert at home; the daughters: Lena, Mrs. H. Carter of Belleville, and Olive, Mrs. O. Wilson of Madoc.

The many floral tributes spoke of the kind, sympathetic feeling of the community. They also showed their respect and love in the large numbers present at the funeral, which was held on Tuesday, February 14, at 3 p.m., at her late residence.

Th efuneral service was conducted by her pastor, Rev. Bertram Nelles. The pall-bearers were Charles and Walter Whytock, Duncan McKenzie, George West, Fred Curry ,and John Barton.

MRS. G. A. WEBBER

(By Examiner Staff Correspondent)

CAMPBELLFORD, Feb. 23.—Susan Elizabeth McInnis, beloved wife of George A. Webber of Campbellford died on Tuesday in the Kingston General Hospital, after a very brief illness. She was in her 54th year. Born in Glasgow, Scotland, she came to Canada fifty years ago, settling with her parents in Prince Edward County.

The late Mrs. Webber was a Baptist in religion and a member of the L.O.B.A. in which organization she heldoffice. Surviving are her husband and two sons, Clifford of Toronto and Roy of Picton.

The funeral will be held from the late family residence, Rear street, Campbellford, on Friday afternoon with interment being made at Picton. The officiating minister will be the Rev. L. M. Smith of Campbellford Baptist church.

MRS. JOHN A. MEIKLEJOHN

CAMPBELLFORD, Feb. 24. (By Examiner Staff Correspondent). — One of the pioneers of the district and a person who was beloved of all who knew her, Mary Ann Morton, beloved wife of John A. Meiklejohn, passed quietly away at her Campbellford home yesterday afternoon. She was aged 78 years. Born in the Township of Rawdon on July 18, 1856, a daughter of the late Mr. and Mrs. John Morton, she married John A. Meiklejohn on October 10, 1882 and until ten years ago resided on the Rawdon farm, when the family moved to Campbellford where they have lived ever since. A staunch member of the United Church, and one who held the admiration and esteem of a wide circle of friends, the late Mrs. Meiklejohn is the last member of a family of nine. Surviving are her husband and four daughters, Mrs. John S. McKeown, Mrs. Fred Barnum, Mrs. Percy Oddie of Seymour Township and Miss Emma Meiklejohn at home.

The funeral will take place on Friday afternoon, leaving the Campbellford home at 2 p.m. after a short service for Rylstone Church where service will be held, interment being made in Rylstone cemetery. The officiating minister will be the Rev. F. G. MacTavish of the Seymour United Church charge.

MRS. HARRIET COX.

LAKEFIELD, February 23 (Examiner Correspondence). — Harriet S. Lukey, widow of Solomon J. Cox, died at the home of her daughter, Mrs. James Morgan, in Douro Township, yesterday. The deceased was 81 years of age, and had been a life-long resident of Lakefield and district.

The funeral will be held on Friday afternoon at 2 o'clock from her late residence, Lot 20, Concession 3, Douro, with interment in Lakefield Cemetery. Rev. W. R. Archer will officiate.

if

If you carry life insurance—as careful men usually do—you will be interested in the advertisement in this paper, showing the financial statement of the

METROPOLITAN LIFE INSURANCE COMPANY

(See Page 6)

If you have no life insurance protection for your family and yourself, you will be glad to learn what a wise thing it is to have a Metropolitan policy. We are ready to advise you—without cost or obligation.

W. C. McCREERY, District Manager

Barrie Building Peterborough 312 George St.

TRENT RIVER

Mrs. Sherwood Scea, who has been confined to bed suffering from pneumonia, has taken a change for the better, and a speedy recovery is hoped for.

Mr. Sherwood Scea has recovered from the effects of his recent accident and is able to be out and around his daily work.

Mrs. Thomas Tyler continues to be confined to bed through illness.

Fraserville

Fraserville Young People's League were guests of George Street Y.P.S. at a Valentine party in Peterborough on Tuesday evening. Those present were: Misses Blanche Reesor, Annie Matchett, Mary Atchison, Helen Ward, Mildred Moncrief, Alita Moore, Agnus Coburn, Ruby Cunningham, Pearl Carl, Mable Henry, Lillian Bathgate, Jean Holden, Mary Lackey, Bonna Clark, Mrs. Barrie Seabrook, Messrs. Ernest Bathgate, Frank Lackey, Melville Wood, Ralph Hanbidge, Stan. Church, Harry Cunningham, Melville Lawrence, Raymond Atchison, Jack Darling, Earl Hanbidge, Gordon Henry, Gerald Snelgrove, Phillips.

Miss Mary Wood is visiting friends in Toronto.

Mr. Harold Lackey, B.A., of Emmanuel College, Toronto, spent the week-end at the home of his parents, Mr. and Mrs. James Lackey.

Miss Pearl Carl, of Peterborough, spent the week-end at the home of her parents, Mr. and Mrs. J. A. Carl.

Master Arthur Church, of Peterborough, spent a few days with his grandparents, Mr. and Mrs. A. R. Church.

Miss Ruby Cunningham, of Peterborough, was the guest of her parents, Mr. and Mrs. B. Cunningham, on Sunday.

Miss Bessie Wood, of Peterborough, spent Sunday the guest of her parents, Mr. and Mrs. W. A. Wood.

Miss Bernice White, of Ida, is visiting her grandparents, Mr. and Mrs. R. Moncrief.

Mr. Gordon Lawrence, of Wallace Point, and Mr. Melville Lawrence were guests of Mr. Raymond Atchison on Sunday.

Miss Annie Matchett was the guest of Mr. and Mrs. Harry Brown on Friday evening.

Mr. Arthur Hewitt is visiting his son, Mr. Arnold Hewitt, of Ida.

Grand Ice Carnival at Brock Street Rink on Monday night, February 27th. Don't miss it.

Trent River

Mr. John Ruttan has purchased Maple Grove cemetery from Mr. James Craighead of Havelock.

Miss Erlie Wannamaker, youngest daughter of Mr. and Mrs. Marshall Wannamaker, celebrated a birthday Wednesday, Feb. 22nd.

Mr. and Mrs. R. W. Umphrey and son Jimmie were Wednesday visitors with Mr. and Mrs. Marshall Wannamaker and family.

The trappers are preparing for the season, which opens in about two weeks' time.

WARKWORTH

Mr. George Osborne has returned after spending the week-end with her mother, Mrs. William Gillespie.

Mrs. J. L. Phillips has returned after spending a week with her friend, Miss Hilda Garbutt, Toronto.

Mr. Will Honey is spending a few days in Toronto.

Messrs F. H. Moore, Ross Moore and W. B. Hawkey attended the funeral on Monday of the late Mrs. (Captain) McCullough, Cobourg.

Mr. James H. Black is visiting relatives in Oshawa.

Simple Remedy For Bad Stomach Gives Swift Relief

No Need of Strong Medicines or Diet. Safe and Simple Recipe Keeps Stomach in Fine Condition.

If you are a victim of Stomach Trouble—Gas, Sourness, Pain or Bloating—you may have quick and certain relief by following this simple advice.

Don't take strong medicines, artificial digestants or pull down your system with starvation diets. For within reason most folks may eat what they like if they will keep their stomach free from souring acids that hinder or paralyze the work of digestion.

And the best and easiest way to do this is to follow every meal with a teaspoonful of Bisurated Magnesia —a pleasant, harmless, inexpensive prescription that promptly neutralizes acidity and keeps your stomach sweet and clean.

A week's trial of Bisurated Magnesia, which any good druggist can supply, should quickly convince you that 90 per cent. of ordinary stomach distress is absolutely unnecessary. Be sure to get Bisurated Magnesia.

ART EXHIBITION AT CAMPBELLFORD

Canadian Fine Arts Guild Will Give Display on Monday Next, Feb. 27.

(By Examiner Staff Correspondent)

CAMPBELLFORD, Feb. 23.—The Canadian Fine Arts Guild will hold an exhibition of art in the assembly hall of the Campbellford High School on Monday evening, Feb. 27, under the auspices of the school Literary Society. Carl Shearer will be present and lecture on Canadian Art.

The Art Exhibition is made up of the works of a representative group of leading Canadian artists. Included in it are original oils, water colours, etchings, lino and wood blocks, and a miscellaneous collection of prints of particular interest. Work of the following artists is included in the exhibition. Kenneth Forbes, Clarence Gagnon, T. Y. Greene, Arthur Hemming, A. Y. Jackson, G. A. Reid, Paul Peel, Fred S. Coburn.

The exhibition will be open from 7.30 o'clock until 10.30 p.m. during which time the public are cordially invited to attend and make the exhibition a success. There will be no admission fee.

Norwood

Mr. R. H. Flannigan, of Toronto, is relieving at the C. P. R. station in the absence of Mr. J. C Risbourgh.

Mr. and Mrs. J. C. Risbourgh left on Monday for Chatham to attend the funeral of his mother.

The many friends of Mr. W. J. Scott will be pleased to learn he has recovered form his recent illness.

Put more SUNSHINE days on your calendar

How many days in the month do you feel your best? You can add to these sunshine days by simply obeying nature's laws.

The first of these laws is regular elimination. Avoid common constipation by eating a delicious cereal.

Tests show Kellogg's ALL-BRAN furnishes "bulk" to exercise the intestines, and vitamin B to help aid regularity. ALL-BRAN also contains twice the iron of an equal weight of beef liver.

The "bulk" in ALL-BRAN is much like that in leafy vegetables. How much more pleasant than pills and drugs—so often habit-forming.

Serve as a cereal or use in cooking. Directions on the red-and-green package. At all grocers. Made by Kellogg in London, Ontario.

Why You should INSIST on BUCKLEY'S MIXTURE for Coughs Colds Flu Bronchitis Asthma

Because—
Merit alone has made Buckley's Canada's greatest remedy for coughs, colds, 'flu and bronchitis.

Because—
70 out of every 100 Canadians can't be wrong. From Halifax to Vancouver you'll find Buckley's in almost every home.

Because—
Buckley's acts with speed—it acts like a flash—a single sip proves it. It's absolutely amazing to see how speedily bad, lingering colds and hang-on coughs are put out of business.

Because—
Buckley's is economical. You can dilute it with three times its volume of water without impairing its efficiency in the slightest.

Because—
Buckley's is safe. Buckley's contains no narcotic or habit-forming drug of any kind. You can give it to the smallest child with every safety.

Because—
Buckley's is a Doctor's proven prescription prepared and manufactured under the direct supervision of a GRADUATE PHARMACIST.

And most important of all—your health demands Buckley's. Cheap imitations are numerous and often treacherous; be on your guard and insist on Buckley's.

6,000,000 Canadians will tell you there is no substitute for Buckley's

PANCAKE DAY Will Soon Be Here

And the whole family will be expecting those light, appetizing pancakes that can be made only with the famous Aunt Jemima Pancake Flour.

Serve them with Dumoulin Brand Pure Sap Maple Syrup, packed expressly for us under Government Supervision, and please ALL the family.

DOMINION STORES LIMITED

Aunt Jemima PANCAKE FLOUR Per Pkg. 13c

DOMESTIC Shortening A Pure Vegetable Product 1-lb. Pkt. 9c

ROLLED OATS 8 lbs. 25c

FREE DELIVERY

SPECIALS THIS WEEK IN FRUIT & VEGETABLES

ORANGES, Juicy Navals or Jamica, good size, doz. 29c

SEEDLESS GRAPEFRUIT Good size 5 for 25c

New Imported CABBAGE 2 Lbs. 13c

Imported CARROTS 2 Bunches 13c

CHOICE HEAD LETTUCE
Med. size 2 for 13c Large size 10c

Lux TOILET Soap 3 Cakes 19c

DOMINO Baking Powder 1-lb. tin 15c

KRAFT CHEESE Per Pound 23c

EVAP. APRICOTS - lb. 23¢

SILVO (For your silver) Large Tin - - - 23¢

MAGIC BAKING POWDER 1-lb. Tin - - - - 34¢

Chase & Sanborn's Coffee 1-lb. Tin - - - - 49¢

KIRK'S HARD-WATER CASTILE SOAP 3 Cakes 16c

CHIPSO Per Quick Suds 2 Small Pkgs. 15c Large Pkg. 19c

DOMINION STORES
CANADA'S LARGEST RETAIL GROCERS

The Examiner

The Examiner is a Member of the Audit Bureau of Circulation.
The Daily Examiner, published every lawful evening by The Peterborough Examiner Limited. Office: 419 George Street $6.00 per year Delivered in City. Out-of-town Subscribers by mail, $6.00 per year
Member Canadian Press, Limited; Audit Bureau of Circulation; Canadian Daily Newspapers Association.
Member Ontario Associated Dailies. T. G. Vatcher manager Canada Permanent Building, Toronto.
Sole U.S. Advertising Representative The Beckwith Special Agency Inc., New York, Chicago Philadelphia Detroit. St. Louis, Kansas City, Atlanta San Francisco.
Advertising Rates on application.
E. M. GLOVER, Managing Director.

PHONES: Editorial 1601, Business Office 1600. Private Branch Exchange to all Departments

THURSDAY, FEBRUARY 23, 1933

THE DEPARTMENT CAN HELP.

With a great deal of what Mr. Sinclair said in the Legislature the other day in regard to the expensive regulations imposed by the Ontario Department of Education, The Examiner is thoroughly in sympathy.

The standards insisted upon by the Ontario department has to a considerable degree been responsible for the rapid increase in the cost of education; school boards as a result of the provincial policy have been encouraged, to an extent at least compelled, to make huge outlays on educational facilities, the cost of which is under present conditions an onerous burden upon the taxpayers.

While this period of depression is being battled with, there might well be a relaxation of provincial regulations so that local boards of education will not have any excuse for not sharply reducing their expenditures.

Mr. Sinclair has contributed a real service in pointing out the existing situation, and while his amendment as a political move is, of course, doomed to be snowed under should a division occur, it may be that his protest will have some effect upon the Government, and that out of the discussion a certain measure of relief will be afforded.

The Ontario department has in its power to materially improve conditions so far as municipal school authorities are concerned.

COMPULSORY VOTING.

It is not likely Mr. Sinclair's bill to make voting in Ontario compulsory will gain a great deal of support either in or out of the Legislature, but at least his introduction of the measure will open the way to an interesting discussion which is doubtless all the Liberal House leader had in mind when he introduced the legislation.

Briefly, Mr. Sinclair's proposal is that every qualified voter who does not use his franchise at a provincial election shall be fined $20 and deprived for seven years of his right to vote, unless a bona fide reason, such as illness, accident, etc., can be shown for the failure to go to the polls.

While compulsory voting has given satisfaction in Australia, and while there is undoubtedly a comparatively large section of the electorate in this country that is neglectful of its responsibility, The Examiner is doubtful of the value of the plan if applied to Ontario.

It seems to us that while the indifference of a good many electors is deplorable and political parties are subject to much unnecessary expense in getting voters to use their franchise, that little would really be gained in the way of an intelligent expression of public opinion by the use of compulsion.

The votes of people who have to be compelled by law to mark their ballots would not be of much value in deciding the fate of governments, or of the important issues that from time to time come before the electorate.

THE JIG-SAW CRAZE.

"Pigs may be close to the 3-cent mark and the relief line in the cities may extend a little more, but the jig-saw yearning must be appeased. Strange, isn't it?" comments the Stratford Beacon-Herald in an editorial on the picture puzzle fad that has been taking the whole continent by storm.

The development of this craze that has peculiary enough originated in a period of deep depression is indeed difficult to explain.

These jig-saw puzzles are on sale everywhere and are in increasing demand, while factories which because of the conditions could not find enough orders in their usual line of business to keep their employees busy, are now working overtime, one London firm employing 450 people to turn out some 30,000 puzzles every day. Then, of course, the lithographers and the box-makers are getting their share of this suddenly launched new business which a traveller, quoted by the Stratford paper, declares amounts to a million and a half dollars every month in Canada, and shows no signs of immediately falling off.

It is indeed strange at a time when thousands are on relief, when tax collections are falling into arrears, when most people are getting along on reduced incomes and business generally is at a low ebb, that a fad should come along and sweep the country, and that there should be enough loose money available to make this new amusement device a source of great profit to those fortunate enough to get in on the ground floor.

If it had been toy balloons for inflationists to practice on the thing would have been much easier to understand.

SIR MALCOLM'S TRIUMPH.

Sir Malcolm Campbell, the veteran British driver who already had the distinction of having travelled over land faster than any other individual in the world, yesterday piloted his famous British-made and British-engined Blue Bird over the hard-packed sands of a Florida beach to a new record—one that is likely to stand for some time unless the intrepid Campbell himself betters it.

The British racing driver, whose courage and skill have once more been convincingly demonstrated, attained the amazing speed of a fraction over 272 miles an hour, his machine hurtling over the sand at a rate of over 18 miles an hour faster than it recorded a year ago.

It is difficult for the layman to comprehend such speed, to realize what it means to eat up space at the rate of better than 4½ miles a minute.

Peterborough people might perhaps get a fair idea by appreciating the fact that moving at that speed Sir Malcolm Campbell's machine would travel from Peterborough to Chemong in less than 90 seconds, and would cover the distance between Peterborough and Lakefield in a fraction over two minutes.

The triumph of this fearless Briton will be appreciated all over the Empire, and satisfaction at his success will be only exceeded by joy over the fact that Sir Malcolm has come safely through this truly terrible test; the feeling is general that he should rest on his laurels and cease putting his life in jeopardy in undertaking such terrific speed.

HEAVY ARREARS IN CIVIC TAXES.

(From the Sarnia Canadian-Observer)

Statistics from a number of cities in southern and central Ontario show that Sarnia has carried on its unemployment relief project in a capable manner compared with other communities of somewhat similar size. Of the eight cities from which the figures were available Sarnia had the second lowest outlay on relief in 1932 and all reports would indicate that there was fair treatment of those requiring assistance.

Sarnia expended $65,000 on relief in 1932. Guelph was lower, with $61,837. Actually these cities spent one-third of these amounts, as Governments provide two-thirds of the actual outlays.

Sarnia expended $65,500 on relief in 1932. Guelph the matter of arrears of taxes as compared with other cities. There was $400,000 in arrears of taxes in 1932. Peculiarly, Guelph, the city which had the next best record to Sarnia in the outlay for relief purposes, is the only one with a larger total of tax arrears. While Kitchener, Peterborough, Sault Ste. Marie, Galt, St. Thomas and Stratford all spent more on relief, they have less formidable tax arrears and the difference is so notable that there ought to be some explanation for it which has not yet been put forward by the local civic government.

The tax arrears figures are foundation for uneasiness. More than likely they will increase rapidly in the future. If these other communities can collect their taxes more effectively than is possible here we should know the procedure accounting for that. It is not in the best interests of the community that considerable amounts of tax arrears should be permitted to accumulate.

Some thought ought to be given a plan whereby municipal taxes would be paid in monthly instalments as are the charges for gas and electrical services. Such a scheme would be less burdensome than the existing annual or semi-annual levy and it would have the additional advantage of providing a steady inflow of cash to the civic treasury.

A LINK WITH MOWAT.

The life-work of the late Clarence A. Bell did not carry him along paths which lead to glittering renown or the illusory rewards of wealth. Yet the assistant registrar of the Supreme Court of Ontario, who has been taken by death in his sixty-fourth year, leaves behind him a record of achievement in his own modest sphere which stamps him as a kinsman of the Master Builders.

Son of a pioneer physician at Lakefield, Clarence Bell entered the service of the province in the days of the Mowat premiership as a clerk in the Department of the Attorney-General. Horse-and-buggy days those—but spacious days in which the traveler's vision was not restricted to a strip of asphalt. Moving to Osgoode, Mr. Bell brought to his tasks powers of observation and a sense of social obligation which quickly met all the routine demands of musty filing cases—then turned to wider fields of interest. Bench and Bar of the province are keenly aware of their indebtedness to him. Years ago he undertook the work of issuing the "Circuit Guide," with its first-aid data for judges and lawyers.

Anglicans, also, all over the province will hold in grateful remembrance the help lent by Mr. Bell in the upbuilding of newer and weaker congregations. In fraternal society circles he was widely known, and his services as a high court officer of the Independent Order of Foresters demanded many years of constructive effort.

But Mr. Bell was essentially an "outdoors man." Cricketers are heavily in his debt for services rendered in earlier years as captain of the Rosedales and for an always generous support. Every summer found him at his Stoney Lake cottage, and to the end he retained his skill as a canoeist, gained as a native son of Lakefield, home of champion paddlers—Reg. Blomfield, Norman Bell, the Ridpaths, and others. Among the earliest Kawartha cottagers, Mr. Bell prepared the first complete map of the Stoney Lake area.

On Thursday, Mr. Bell's father, Dr. Alexander Bell, a Fenian Raid veteran and the oldest living graduate of Queen's Medical School, will reach his eighty-ninth birthday at his home in Toronto. Sharing with him the memories of his stressful years as a country doctor and pioneer health officer, is Mrs. Bell, who is eighty-eight.

For two generations the family has served Ontario well, and to these worthy parents of a worthy son an expression of the community's gratitude as well as of its deep sympathy will go out in this distressing hour.—Globe (Wednesday).

EDITORIAL NOTES AND COMMENT.

Professor Einstein believes that twenty-five geniuses could save the world. Let's see, there's Agnes MacPhail, M.P., but where are the other two dozen?

If your donation has not already been sent in to the Relief Fund, why not forward it at once. This money is urgently needed.

Premier Henry and H. C. Nixon, the Progressive leader, locked horns in the Legislature the other day and no doubt will continue to do so for the balance of the session. Mr. Hepburn's ally is developing the Hepburn touch in dealing with an opponent.

Reading of Sir Malcolm Campbell's new record local speedsters will probably throw up their hands in dismay.

The Board of Education, in common with all other spending bodies, should realize that the only yardstick by which expenditures should be measured at the present time is the ability of the taxpayers to pay.

Too many doctors! Then why not a United Doctors of Manitoba campaign against apple growers?—Brandon Sun.

Grey hair, according to the British scientist, is caused by a germ. We prefer to stick to the theory of high taxes.—Calgary Herald.

Money talks all right, but only when it is taken out of the underground vaults and gets to work.—St. Catharines Standard.

Disarmament will become a reality when nations learn to pray more and prey less.—Ottawa Journal.

THE TUTTS By CRAWFORD YOUNG

Little Girl Lost

By Temple Bailey

READ THIS FIRST:

Araminta Williams, 20 and beautiful, is faced with the problem of three step-sisters who are not so attractive and on whom she and her mother and father are dependent. She decides that the only way out is to marry and decides on Barney Tyson, who is madly in love with her.

(NOW GO ON WITH THE STORY)

CHAPTER 2

In the midst of the argument the dinner gong had sounded, and they had gone down to find Nicky in flannels at one end of the table, and Mary in a stay-at-home chiffon at the other; and the three older girls sat at the sides, in gowns that showed their backs to the vanishing point, and with their bobbed heads fresh from finger waves. And Helen was in white, and Leontine in green, and Iris in the faint lavender she affected because of her name. For Araminta and her sisters were going on later to an officer's hop at Annapolis, and three men were coming for them in two cars at nine. And in one of the cars would be Leontine and Helen and Iris, with two of the men, and with another to meet them at Annapolis, and in the other would go Araminta and Barney. And it was because Barney happened to be the man nearest at hand that night that Araminta decided to marry him!

It was of course a most inadequate reason for matrimony. All through the ages men and women have married because of propinquity, but Araminta had always hated things like that. To her marriage was a sacrament, for in spite of the effect she gave of thistledown lightmindedness she had a simple faith which saved her from shallowness.

But here was Barney to her hand. And she liked him. Perhaps she might have loved him if it had not been for Janney Breckinridge. But Janney was out of the picture. And so there remained—Barney. Barney, with his crisp gold locks, with his lithe figure, his facile wit, his dancing feet, his dancing eyes. Barney, who loved her, and who had asked her over and over again to marry him, not knowing that two years ago, she had put marriage out of her life—forever!

But that was another story, and so, sitting beside Leontine at dinner, Araminta had felt that Barney was as a sail to a shipwrecked mariner, the shadow of a rock in a blazing desert, a life-line thrown. . . . Yes, Barney was the man who could save her from being banished to Europe and from the thousand humiliations which came from her dependence upon her stepsisters.

Not a sign had she shown outwardly as she sat there at dinner of the blow which had been dealt her. She had been, apparently, serene—with her bright hair gathered in feathery curls on top of her head, in that distractingly becoming new fashion, with her skin as white as milk, for she had sun-tan and would have none of it, with her eyes gray, with a slight blue-greenness which darkened in moments of emotion to black, with her lips red without lipstick and with her cheeks rosy without rouge, and with Leontine's last year's pink sheathing her slim body according to the latest mode, and with not a jewel on her but a pair of old pearl clasps which caught the lace across the silver snow of her shoulders and a pearl ring which had belonged to the grandmother who had been the toast of two counties.

She was absolutely in the revived fashion of the eighties;—the fashion which had swept down suddenly upon the flappers in sports' clothes and had left them stripped of their charm. Araminta was enchantingly feminine, and linked by that femininity to the honey-pot of a grandmother rather than to her stepsisters, or, indeed, to her mother.

Her grandmother had been Nicky's mother. And Nicky was the son of a Bishop. But that was as far as it went. For the Bishop had no money, and neithe had Nicky's mother, who was dead, and Nicky, inheriting her beauty had been content to pass it on to Araminta, and to pain: it in th pictures which did not sell.

But if Nicky had no money, Barney had it. Loads of it. And if she married him, Araminta would have the world before her. A house of her own—two houses—three if you counted the camp in Maine. And Iris would have her chance. And Helen. And Leontine. And they would all feel much better about it—for wasn't there really some truth in what Leontine had said, that four unmarried women under one roof was—"indecent"?

So in spite of her tumbling thoughts, Araminta had eaten a very good dinner. Mary had had the same cook for 25 years, hence the six of them were served with food for the gods—shad fresh from the Potomac, planked and with its own roe in crisp crescents about it; asparagus from a great bed in the garden; strawberries straight from the vines.

Coffee was served on the wide porch, and they had gone out to drink it, all but Araminta who had left them to telephone Barney. "How soon can you come over?"

"Right away? Why?"

"I'll tell you when I see you."

"Look for me in 20 minutes."

And there had been no doubt in her mind that he would make it, at 60 miles an hour in his long, gray, fearfully expensive car.

So she had gone back to the family, and had stood in the doorway which led to the wide porch, and they had all stopped talking and looked at her. For standing there, sheathed in her shimmering pink, with the silver snow of her neck and arms against the ground of shadows, Araminta had been a sight to stir the heart, and Nicky had said, after a moment, "By jinks, I'll paint you in that, Minta, tomorrow."

But Araminta had known he would not paint her. For tomorrow she would be married to Barney. So she had smiled at her father, and had patted him on the head, for say what you would, Nicky was a sweet thing, and wanted them all to be happy. And when Barney arrived, Araminta had welcomed him with a faint smile, and not in the least as if she were welcoming her future husband. And she had taken him away for a walk, and Leontine's eyes had followed them, and she had said to her jealous heart, "She doesn't love him now. But she may at any moment." For it seemed incredible to Leontine that anyone could resist Barney. She had loved him for years. She was 26 and he was a year younger, and their childhood had been spent together. Then Barney had gone away, and now he was back again and quite mad about Araminta, who was 19, and not the least in love with him.

And the thing Leontine did not know was that what Barney had felt for any other woman was as milk and water compared to the strong wine of his passion for Araminta. The best that Barney had to give of manhood and strength and tenderness was for the child in Leontine's made-over pink dress, who now walked beside him in the garden. He wanted to protect and shield her, not merely to love her, to possess her. There was, indeed, a spiritual quality about his love for Araminta which shook his heart.

They had walked through the garden towards a little hill, which overlooked the Chesapeake, and was topped by a small pavilion. And the garden as they had passed through it was dim with twilight, and the sky when they came to the little house was a clear green pricked through with bright stars. Beyond the summer house was a rustic seat and a rustic table, and Araminta, sitting on the table and swinging a glistening toe, had said: "I don't quite know how to begin. . . ."

"Why not?"

"Well—"

"Go on. . . ."

But Araminta had found it hard to go on. The easy give and take of modern conversation, its staccato style, its abbreviations were a part of her social equipment. But for once her ready tongue had failed her. Barney's golden, glowing youth, had seemed to her for the first time, formidable.

"Go on . . ." he had urged, standing beside the table.

"Well—I'm trying to ask you — to marry me. . . . Barney!"

She had been a little frightened at the storminess of his response. Yet it had been—wonderful. He had lifted her from the table, laughing—and his laughter had been triumphant — as young Lochinvar might have laughed, lifting his lady lightly to the saddle! Or Paris stealing away with Helen!

(To be continued.)

Grand Ice Carnival at Brock Street Rink on Monday night, February 27th. Don't miss it.

Quotations For To-Day

Chance is a word void of sense; nothing can exist without a cause.—Voltaire.

Voice of the People

Letters to be printed in the Voice of the People column must be received at The Examiner Office by 5 p.m. on the day before insertion. All letters must be signed by the writer although a pen name may be used when inserting non-controversial subject matter.

GREATER SAVING NEEDED.

To the Editor of The Examiner:

Dear Sir,—The ratepayers of the city should be grateful to the Aldermen who have the courage to express and advocate, with no uncertain sound, that for which they were elected to do, to have the people's money spent judiciously with efficiency and economy, and to put into practice that which is so long overdue.

We want action at once where it is needed, regardless of sentiment, and to be consistent, to the fullest in every detail, not in the hospital alone, but everywhere. The keeping of all Departments with full staffs at the present high salaries, when so many are unemployed, and the cost of living so much reduced, cannot be tolerated any longer. It is hoped that when a tax collector is required, that applications will be called for to fill it.

Those private 'phones that are paid for by the city for employees should be eliminated.

There must be a greater saving in all Departments of the City service, salaries included, with adjustments which are absolutely necessary. There should not be some Departments over-staffed, and others not enough.

Here is a true story from an eye-witness: Last Fall a number of men were engaged gathering the dry leaves of the streets in our City. Some were using pitchforks and loading them into dump wagons, to which was attached a span of heavy draft horses, with a driver. Then after having succeeded in getting a bulky load of about a couple of hundred pounds, would drive a mile to the incinerator to dump them. Then about a month later they would return for the remainder, and repeat the operation, which was done much easier, because the leaves were wet.

This surely is not technocracy, as we are told to-day. Maybe the City Engineer or the chairman of the Board of Works, can give the proper definition. I think I can. It is wilful waste of the people's money, no matter if it was charged up to the Government as relief. We had to pay just the same.

Why should one of the men at the Sewage Disposal Plant get a $300 increase in salary? He had $1,500 in salary, and glad to get it when the cost of living and salaries were at the highest. It costs over $8,000 per year to operate this plant.

More Waste.

It is a waste of the people's money to pay a salary of $1800 a year to a man to oversee loads of wood leave the city yard to be delivered to the needy of our city. This job should be given to an unemployed man who is in need.

With these few remarks, I thank you. Yours, etc.,

(Signed) A CLOSE OBSERVER.

THE GREAT DEPRESSION

To the Editor of The Examiner.

Dear sir:

Would you please, kindly publish the enclosed views of a farmer subscriber to your paper, the following on "The Great Depression."

Its Causes and Its Cure

1. Causes of the Great Depression: War and war profits and war debts; protective tariffs, embargos, anti-dumping laws and trade restrictions, etc.; hoarding of gold by nations; watered stock in manufacturing concerns and mining companies; over-capitalization of national railways; high taxes both visible and invisible; expenditure on liquor, drugs, tobacco and soft drinks, etc.; sales tax on necessities instead of tax on luxuries; high freight rates; high cost of education, especially in salaries, which should be cut in half; as well as other professional salaries; to bring them in line with basic industries; high rents; high interest rates, hoarding of money; excessive public borrowing; gambling, betting and lotteries; professional sport, idleness of the rich; low prices of all basic products, as agricultural, forest products, fishing products and mining output, except gold, oil, gasoline, and salt; high insurance; excessive advertising; high prices of manufactured goods and high profits in manufacturing; small families or none, diminishing the market for all goods at home.

2. Remedies for the Depression: Cancellation of war debts and disarmament; abolish protective tariffs; get rid of all watered stock; enforce moderate dividends to say 10 per cent per year; lessen taxes except on luxuries and high incomes; lower interest rates; lower freight rates; lessen salaries in all lines and occupations; lower cost of education; abolish sales tax; increase tax on luxuries and high incomes, of say $5,000 a year and above; borrow less; lower insurance rates; abolish beverage use of liquor and improper use of drugs and tax use of tobacco and soft drinks and places of amusement, high; tax land values, but not improvements; so as to bring idle land and land held for speculation into use by the public; abolish gambling, lotteries, betting, Sunday sport, etc.; quit duplicating railway lines and highways; united both great railways, C.P.R. and C.N.R. under government control, not private control; uniform power rates for electric power in rural and urban localities, or flat rate as in postal rates; lower postal rate; tariff for revenue only; lower rents; found a national bank as in Britain, France, Germany and United States, to control inflation or deflation, as the needs of industry require, to stabilize price of basic products such as of agriculture, forestry, fishing and mining; buy from countries that buy our products, and so open up markets in foreign countries and not as we have been doing in the past, that is: selling about twice as much to Britain as we bought from her, and buying about twice as much from from United States as they bought from us, making an adverse balance of trade against us by the United States and now we are paying the United States vast sums in interest on borrowings there, at a very injurious rate of exchange; that together probably more than offsets all we get from the tourist trade in our country; abolish the gold standard which has been found so signally wanting in the past few years and equalize our exchange with the Mother Country to promote trade with Her, our best customer; lower the interest rates on Victory Bonds from the present rate to the 3½ per cent rate adopted by Britain by a large National Conversion Loan, either voluntary or cumpulsory and tax all tax-free bonds in future.

Make 6 per cent interest the highest legal rate for banks; and 5 per cent the highest legal rate for all mortgages, in future and 4 per cent for debentures from now on. If something radical is not done soon the rulers of this country do not prove equal to the situation and do not take to heart the many warnings from great statesmen and economists all over the world, and do not bestir themselves to remedy the terrible conditions now prevailing (in agriculture, labor, forestry, fisheries and mining), as quickly as possible, I fear that ruin will soon overtake our country, morally and mentally, as well as materially.

When a man piles up millions of money, it usually proves a curse to himself and his family as well as to the victims of his greed.

Increase our postal facilities with Britain and the Empire, and curb the flood of American magazines and Sunday papers into this country.

To Cure Unemployment: In Winter clear up waste land or poor land, and eventually use publicly owned forests to help pay cost of government in our country and in summer use unemployed to fight fire and to construct drainage works and in autumn, build roads where needed. Let the country, and all countries begin to follow the Golden Rule and to do unto others as we would like to be done by, or follow the Ten Comandments given by God to man; we would soon see such prosperity in this splendid country of vast natural resources such as would surprise the most sanguine and optimistic among us.

If the wealth of this country were rightly managed, there would be work and comfort for all; but the work would need to be shared, as well as the comfort, because God's Word says that if any would not work, neither should he eat, and that everyone shall be rewarded according to his works. Let us one and all help to hasten the day when righteousness shall cover the earth as the waters cover the sea; and then no one shall want food or clothing or comfort.

Yours respectfully,
Central Ontario Farmer,
Peterborough County.

Character from + Handwriting +

By ROHAN BYRD

—Courtesy "Who's Who In Canada"

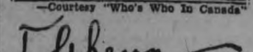

HON. THOMAS AHEARN, P.C.
Ottawa, Industrialist, Engineer

This is the signature of a top notch man, big in himself, big in everything he does. He has all round ability, powered by great vitality, resolution and decisiveness. He is decidedly dynamic. The above signature reproduced above are of remarkable strength in view of the age of this man (born 1855). His handwriting shows a capability of range beyond the capacity of the majority of younger men. But his wrath, althoug violent, is slow to come and quick to depart. He places a high value on manliness generally, on sportsmanship, whether in man or woman. Lack of character in others provokes him to anger when nothing else will. He himself has the pioneer qualities of robust vigor, endurance, fearlessnes, together with foresight and enterprise. He is loyal to tradition, but always open for the new thing. Although he is stern, he is at heart romantic and sentimental. He does consider that he has made at least a fair job of himself and of his undertakings, but essentially he is too well balanced to be seriously vain. The harmony, grace and charm which characterize the general formation of this signature are surprising and pleasing in the case of so forceful a personality.

Tomorrow: A. E. Wilson

(Copyright, 1933)

ALL OF US

By MARSHALL MASLIN

A MAN AND A WOMAN IN A BOOK

"Oh, darling," says the girl in Hemingway's "Farewell to Arms", "I'm awfully glad you're not conceited. I'd have married you even if you were conceited, but it's very restful to have a husband who's not conceited."

He HAD been conceited, you know....Well, not exactly conceited, but he'd gone his own way and done as he pleased and had never had the slightest intention of falling in love with anybody, or marrying her, either....But now he'd fallen in love, and he wasn't like that any more. He was at rest now, and seeking anything he did not have. Not worried, not driven. The two of them were enough for each other and they were happy together. Afterwards he said:

"Often a man wishes to be alone and a girl wishes to be alone, too, and if they love each other they are jealous of that in each other, but I can truly say we never felt like that. We could feel alone when we were together, alone against the others. It had only happened to me like that once. I have been alone while I was with many girls, and that is the way you can be most lonely. But we were never lonely and never afraid when we were together."

So they were truly married, those two. Even if he had been conceited she would have loved him just as she did. But she liked him best without conceit....Any wife would, I think....Sometimes a man is arrogant with other people, but not with his wife. Sometimes he's arrogant toward everybody, including her. And that must hurt. She wants him to be strong and unafraid toward the world and toward the things that happen in it—toward the thing we sometimes call Life (with a capital "L")—but let that be the end of it.

If she's happiest only when he's there and knows that's the happiest time for him, too, that's really marriage and a deep and wonderful blessing.

A woman will forgive many faults if a man is like that. She doesn't want him weak or soft. She wants him independent (those maternal marriages are never as satisfactory as they sometimes seem; they are really a pathetic compromise, and any normal woman knows they are) But she wants the two of them to be living TOGETHER and never lonely as long as the other is there ....That's the good marriage. And it's the only one that lasts.

And I'm thinking, too, there are quite a few people in this world who would envy the man and woman in Hemingway's book.

A THOUGHT

"Every tomorrow has two handles. We can take hold of it by the handle of anxiety or the handle of faith."—Anon.

"The best preparation for the future is the present well seen to."—George MacDonald.

One-Minute Pulpit

For it is a shame even to speak of those things which are done of them in secret.—Ephesians 5:12.

ON THIS DATE

A DAY IN CANADIAN HISTORY

By Fred Williams

THE FIRST AIR FLIGHT IN CANADA

On this date, in 1909, the first air flight was made in Canada. J. A. D. McCurdy at Baddeck, Cape Breton, pulled out his plane, the Silver Dart, on to the ice of the bay, climbed in, and took off for a flight of half a mile, the first time any Canadian had taken to the air in Canada.

The feat was the sequel to a number of experiments which had been carried on for some months by the Aerial Experiment Association, composed of Dr. Alexander Graham Bell (the inventor of the telephone), Lieut. Thomas Selfridge (who was killed in a crash at Washington, D.C., and after whom the United States flying field at Mount Clemens, Mich., was named) Glen H. Curtiss, J. A. D. McCurdy and F. W. "Casey" Baldwin. Not only was McCurdy's flight the first in Canada, but it was the first in a Canadian plane made from his own plans. The Baddeck town council presented Dr. Bell and McCurdy (styled "the bold aviator") with engraved testimonials.

In a second trial at Baddeck McCurdy flew a distance of 4½ miles, making a circle of the bay, and a few days later made the Silver Dart complete a figure 8, the first man in the world to do so. Two years of barn-storming in the States followed, including the sending of the first wireless message from an airship, and a flight from Key West to Havana for a $10,000 prize, which he never received, the slick promoter giving him an envelope just as he pulled off, supposed to contain the cheque, but which when opened had only a sliver cut from a newspaper. McCurdy chased the chap for years, but never got his money!

On his first visit to Toronto in 1911 McCurdy crashed down on an island in the bay just a few yards from a summer cottage where a wedding was in progress. The wedding party made him welcome and he added to his laurels of being the first Canadian aviator to reach a wedding, even if uninvited, by air!

High-Priced Golds Easier - Brazilian Drops To New Low

TO-DAY'S QUOTATIONS

QUOTATIONS COMPLETE

Toronto Stocks
BIGGAR & CRAWFORD

	High	Low	2.30
Abitibi	½	....	....
Br. Am Oil	8¾	8¼	8⅜
Bell Tel	85	82½	83
Burt F N	21	....	....
Can Cem	3	....	....
C P R	9⅞	9½	9⅝
Can Dredge	10	....	....
Dist Seagram	5	....	....
Dom STores	166	14¾	14¼
Ford	6¼	6⅛	6⅛
Can Gyproc	1½	....	....
Goodyear	46	....	....
Walk G and W	4⅞	....	....
Int Nickel	9	8¾	8⅞
Ind Alcohol	2	....	....
Imp Oil	8¼	8⅛	8⅛
Imp Tobacco	7⅞B	....	....
Con Smelt	61	58½	58½
Loblaw	11½	....	....
Massey Harris	3	....	....
Page Hersey	44	....	....
Int Pete	11⅝	11⅛	11½
Weston's Ltd	19B	....	....
Steel of Can	16	....	....
Brazilian	7⅞	7¼	7⅜

Toronto Mining
BIGGAR & CRAWFORD

	High	Low	2.30
Acme	8-9	..	..
Ajax	67-70	..	..
Coast Copper	225	..	..
Dome	1650	1585	1585
Eldorado	154	148	148
Falconbridge	236	235	235
Hollinger	750	730	740
Hudson Bay	350b	..	..
Kirk. Lake	39	36	36
Lake Shore	3725	3665	3675
McIntyre	2475	2425	2450
Macassa	33	30½	31
Ashley Gold	122	118	118
San Antonio	97	94	94
Mining Corp.	155	152	152
Nipissing	170	..	..
Noranda	2410	2315	2330
Pend Oreille	65	..	..
Premier	70	..	..
Sher. Gord.	41	..	..
Siscoe	158	153	153
Sudbury Basin	70	..	..
Sylvanite	96	91	92
Teck-Hughes	440	430	433
Vipond	35-9	..	..
Ventures	107	100	104
Waite-Acker.	35-75	..	..
Wright-Harg.	460	451	452

New York Stocks
BIGGAR & CRAWFORD

	High	Low	2.30
Atchison	38¼	36¾	36¾
Allied Chem.	75¼	73¾	73¾
Amer. Can.	52¼	50½	50¾
Amer. Smelt. A.	12¾	12¾	12¾
Amer Rad.	5⅛	5	5
Am. and F. Pow.	5⅝	5¼	5⅜
Am. Tel. & Tel.	96⅛	96⅜	96⅝
Am. Roll. Mills	7¼	7	7
Anacon. Copper	6	..	..
Balt. & Ohio	9¼	8⅝	8⅝
Bordens	19¾	19¼	19¼
Byers	11¼	9⅜	10
Beth. Steel	12	..	..
Briggs	3¼	3	3
Can. Pacific	8⅛	7⅞	8
Chrysler	10⅛	9⅛	9⅜
Col. Gas	12⅛	11⅝	11⅞
Cons. Gas	46⅞	45½	45½
Dupont	34⅜	33½	33⅝
Freeport Texas	19½	..	..
Gen. Electric	11⅝	11	11
Gen. Motors	11⅝	11¼	11¼
Gillette	14¼	13¼	13½
Hudson Motors	3⅝	..	..
Inter. Nickel	7⅝	7¼	7¼
Int. Tel. & Tel.	6	5⅝	5⅞
Mack Truck	14¾	14½	14½
Int. Harvester	16¼	15¼	15¼
Johns Manville	17	16	16
Kennecott	8	7⅝	7⅝
Mont Ward	10¼	9¼	9⅜
Nash Motors	13½	....	....
N Y Central	16¼	14⅝	14⅞
North American	21	19½	20
Pack Motors	2	....	....
Penns	15⅝	14⅝	14⅝
Radio Corp	3½	3	3¼
Royal Dutch	17⅜	....	....
Sears Roebuck	15¼	14¼	14¼
Simmons Bed Co	5¼	5¼	5¼
South Pacific	14	12¼	12¾
Stand Brands	14¾	14⅜	14½
Std Oil, N. Y.	6⅝	6½	6½
Std Oil of N J	24	23⅝	23⅝
Studebaker	3½	....	....
Texas Gulf	15⅞	15½	15½
Texas Corp	12	11⅝	11⅝
Timken Roll B	13¾	....	....
Union Pacific	69¼	66⅝	67½
United Corp	7	6½	6⅝
U S Steel	25⅞	25	25
Vanadium Corp	10⅜	9¾	9¾
Western Elec	23¼	22⅝	22⅜
Woolworth	28¼	26¾	28¾
Yellow Cab	2⅞	....	....

WHEAT.

Chicago.

	May	July	Sept
Open	48¼	48¾	50
Close	47⅛	48	49¾

Winnipeg.

	May	July	Oct
Open	48¾	49¾	50¾
Close	48⅛	49¼	50¼

Liverpool.

Due ..... Unchanged
Open ..... Unchanged to ⅛ lower
Close ..... ¼ to ⅜ lower

EXHANGE RATES.

Exchange rates at noon to-day were:

Pound sterling in Montreal 4.10.
U. S. Dollar in Montreal 1.20.
Pound sterling in New York 3.41 3-8.
Canadian Dollar in New York .83¼.

WINNIPEG GRAIN.

WINNIPEG, Feb. 23.— (C.P.) — Light selling pressure, together with lack of export and weak overseas markets, sent wheat prices fractionally lower in early trading on the grain market here to-day. Trading generally was dull.

At mid-session, wheat futures were ¼-⅝ cent off, May at 48⅛; July 49 3-8 and October 50 5-8.

Bulk of the fferings came from elevator interests and local operators, with the latter selling apparently in the nature of profit-taking.

Liverpool wheat opened lower due to a disappointing demand for wheat and quotations in the closing stages of the English market were ¼d to ⅜d lower. Buenos Aires wheat at noon was unchanged to 1-8c higher.

Clearaces of wheat from Black Sea ports for the past week totalled only 56,000 bushels, all of which was of Russian origin. Argentine shipments for the week are estimated at 4,250,000 bushels.

'QUAKE HITS CHILE

IQUQUI, Chile.—Severe earthshocks damaged a number of buildings here and in surrounding towns early this morning. They were felt throughout the nitrate area.

Market Closing On All Exchanges

TORONTO EXCHANGE

TORONTO, Feb. 23. — (CP) — Stocks worked into a lower level on the Toronto Stock Exchange today, persistent selling of some of the leaders following the line of operations in the New York market. C.P.R., Brazilian and Dominion Stores bore the brunt of the pressure locally. The close was slightly up from the day's bottom range.

Bell Telephone lost some of the buoyancy that marked its course over the two previous days dropping two points to 83 today. The cutting of the dividend was the influence in causing the sell down.

In the interlisted section C.P.R. fell back to 9⅝ and closed at 9⅝ for a ⅝ drop. Brazilian hit 7¼, a new low but regained a fraction while Nickel lost ⅛ and Ford held unchanged.

After holding strong through the day, oil shares weakened in the late trading, International Pete losing ¼ and B. A. Oil ⅛.

STANDARD EXCHANGE.

TORONTO, Feb. 23.— (C.P.) — Although the standard mining market sold down to-day, offerings were readily taken at the lower level and the price range firmed before the close. With exception of Noranda, the base metal stocks held better than the gold shares.

Affected by weakness in the New York market, inter-listed stocks slipped back early in the day and then held firm at the new level. Lake Shore and McIntyre lost 75 each, Dome 50, Teck Hughes about 7 and Wright Hargreaves 5. Pioneer was strong all day and closed with a gain of 10.

In the base metal group Nickel maintained the best tone, losing only about 20, while Noranda was off 75. In the silver group Eldorado lost 7.

WALL STREET.

NEW YORK, Feb. 23 (A.P.). — Losses of one to more than two points were fairly general in the Stock Market to-day, most of the decline occurred during the noon hour and although trading was dull thereafter late prices were around the lows. Losses of two points or thereabouts were shown by Santa Fe, American Telephone, New York Central, American Can, Case, Union Pacific and Johns-Manville. United States Steel, American Tobacco "B," McKeesport, Montgomery Ward, Dupont and General Motors were off about a point. Sales approximated 1,300,000 shares.

MONTREAL EXCHANGE.

MONTREAL, February 23 (C.P.). —Pressure against Canadian Pacific lifted somewhat in the late trading on the Montreal Stock Exchange to-day and the issue was able to cut a quarter of a point off its extreme loss. The rail declined at mid-day to a new low at 9¼, off ¾, met support in the last hour, and recovered to 9¾. It fell back in the last minute, however, to 9½ for a net loss of half a point. The stock was fairly active.

Losses dominated in the list as a whole, outnumbering gains 19 to 3. Brazilian closed at a new all-time low at 7¼, down ¼. International Nickel was off ¼ at 8⅜, while Consolidated Smelters conceded a point at 59.

In the utilities half-point declines were recorded by Montreal Power at 28½ and Shawinigan at 10. Bell Telephone was quiet following today's dividend reduction and dropped a point to 83½.

ONE ON THE CHIEF

BRANTFORD—Chief of Police Albert Burtch of Galt is busy today hunting for the sneak thief who siphoned the gasoline from his car. The chief attended the hockey game here last night between the Galt police and firemen and those of Brantford. He was travelling home when his car came to a stop and he found the gas had been siphoned. While the chief fretted and fumed, it was learned here other cars had been treated similarly.

CAUTION URGED NEW BRUNSWICK

Speech From Throne Gives Little Indication of New Legislation.

TRADE OUTLOOK BETTER.

FREDERICTON, N. B., Feb. 23.—(CP)—Sounding a note of caution with reference to public undertakings under present conditions, Hon. Hugh H. McLean, lieutenant-governor of New Brunswick, opened the third session of the 17th legislative assembly of the province today.

The only indication in the speech from the throne regarding legislation to be introduced was the single sentence: "Various measures in amendment of the statute law of the province will be presented for your consideration."

Regarding the matter of transportation, the speech said the Maritime provinces had recently joined in a reference to the Supreme Court of Canada with respect to the Maritime Freight Rates Act, with a view to the retention for these provinces of certain preferential rates under the Act.

Beneficial effects of agreements made at the Imperial Economic Conference already had been felt, said the speech, "and, with a readjustment of exchange, the trade of this province should be greatly stimulated."

Careful Thinking Needed

Disturbed world-wide economic conditions had become greatly accentuated, it said. "While we may at this time look forward to the future with a greater degree of hope and confidence, the experience of the past and the uncertainties of the present situation call for the most careful thought and consideration in respect to all matters of public concern."

Efforts of the Dominion and Provincial Governments and municipalities to deal with the problem of unemployment and direct relief, were mentioned. "On the whole a full measure of co-operation has existed and generally our people have manifested a fine spirit of patience and fortitude under most trying circumstances," the speech said.

Clever Police Work Saves Innocent Man

NIAGARA FALLS, Ont., Feb. 23 (C.P.). — Clever work by mounted police prevented punishment of an innocent person to-day and brought conviction to Steve Ruisch, 19, Hungarian.

Police were informed by Ruisch that "moonshine" would be found in a car owned by L. Prest, Stamford Township. A half pint flask of "moonshine liquor" was found in the car, but Prest vehemently denied knowing anything about it.

The Mounties photographed fingerprints on the flask and found them to be those of Ruisch, who was arrested later. Ruisch admitted "planting" the liquor.

He was fined $200 to-day and sentenced to one month's imprisonment, and six months in default of payment. It was said he would later be deported.

Bell Dividend Is Reduced 1 Per Cent.

MONTREAL, Feb. 23. (CP)—The annual dividend of the Bell Telephone Company of Canada was to-day reduced from seven to six percent.

The cut was announced to shareholders at the annual meeting of the company by C. F. Sise, president, who said the quarterly dividend payable April 15 would be at a rate of one and one half percent.

At a special meeting the shareholders ratified issue of bonds to the amount of $30,000,000.

Bank Clearings

(For week ending February 23.)

Peterborough	$ 431,888
Kitchener	$ 756,982
Chatham	$ 344,408
Ottawa	$ 561,807
Toronto	$68,460,538
London	$ 1,993,195
Windsor	$ 1,845,862
Brantford	$ 583,369
Sudbury	$ 344,183
Montreal	$61,684,492
Moncton	$ 561,803
St. John, N.B.	$ 1,588,485
Halifax	$ 1,680,426

ADMITS THREATENING LETTERS.

SAULT STE. MARIE.—Mrs. Bernadette Doyle, who a week ago pleaded guilty to sending a threatening letter to Mrs. Annie Fowler, to-day pleaded guilty to sending similar letters to Monsignor T. J. Crowley, Mayor James Lyons and Mrs. Daisy Hampton, city relief officer. She was remanded eight days for sentence.

UNIQUE ASSIZE

BROCKVILLE.—The Spring assize of the Supreme Court of Ontario, scheduled to open before Mr. Justice W. H. Wright at the court house here Monday, is unique in that there are no cases of any nature entered on the docket. The time limit for entering cases expired Tuesday afternoon.

In Cermak's Shoes

M. S. SZYMCZAK

Chicago's city comptroller, M. S. Szymczak, is temporarily filling the office of Mayor Anton J. Cermak. He is shown talking with the hospital at Mimai, Fla., inquiring about the condition of the Mayor, who was critically wounded by a bullet intended for President-elect Roosevelt.

HOPES IN SIGHT FOR RECIPROCAL TRADE

(Continued from page 1)

sent here by President-elect Franklin Roosevelt to discuss trade reciprocity between Canada and the United States. If Mr. Morganthau visited Ottawa recently on the mission indicated, the conference has been kept a close secret.

"No comment" was the brief statement from the prime minister's office when the despatch was drawn to official attention. As the Prime Minister, R. B. Bennett, is also Minister of External Affairs for Canada, he would be fully conversant with any such discussion, assuming that it has taken place.

Morgenthau Mum

ALBANY, N.Y., Feb. 23. (CP) Henry Morgenthau, Jr., of New York, who may become assistant secretary of agriculture when President-elect Franklin D. Roosevelt assumes office March 4 today declined to comment on reports from Washington he had visited Ottawa recently.

The Washington report linked his trip to the Canadian capital with the present talk in the House of Commons of trade reciprocity between the Dominion and the United States.

Mr. Morgenthau said any information given out in connection with his visit must come from either Prime Minister R. B. Bennett or Mr. Roosevelt.

At Ottawa Mr. Bennett declined to discuss the visit as did Roosevelt here.

CAMPBELL ENDS HIS SPEED TESTS

(Continued from page 1)

and five kilometres were made from a flying start.

Will Return Next Year.

DAYTONA BEACH, Fla., Feb. 23 (A.P.).—Sir Malcolm Campbell, daredevil driver who set a new automobile world speed record yesterday, said to-day that in all probability he would return next year in an effort to boost his land speed records still higher.

"I am confident my car has much more speed in it," he said, "and I would like to return next year and raise my records as high as possible."

In his trials yesterday, Sir Malcolm established new records from a flying start of 272.463 miles an hour over one kilometre; 272.188 over a mile and 257.295 over five kilometres. He also holds records of 242.751 for five miles and 236.669 for ten kilometres, which he established here last year.

Will Visit Toronto.

TORONTO, Feb. 23 (C.P.).—Sir Malcolm Campbell, who yesterday at Daytona Beach, Fla., drove his racing car to new speed records, has accepted the invitation of the Empire Club, in Toronto, to address the regular meeting of the club, Thursday, March 2. The acceptance was received this morning by Lieut.-Col. George A. Drew, president of the club.

THIRTY-SIX STICKS SCATTERED ABOUT

(Continued from Page 1)

and charged with being accomplices.

Investigators revealed the men, with headquarters in New York City, secured plans and photographs of the canal by travelling to Niagara Falls and there meeting trusted agents who gave them the information required to ascertain the vital parts of the waterway, and where it would be easiest to plant the explosives.

At the time the case came to light the German government denied any connection with the plot.

Grand Ice Carnival at Brock Street Rink on Monday night, February 27th. Don't miss it.

NO WITHDRAWAL RUNS FOLLOW RE-OPENING OF MICHIGAN BANKS

Depositors Can Withdraw Money on Percentage Basis Laid Down by Comstock.

USUAL ROUTINE BUSINESS.

DETROIT, February 23 (C.P.). — Michigan's banks opened for restricted business to-day, some of them for the first time since Governor William A. Comstock's emergency closing order ten days ago.

Rudolph E. Reichert, State Banking Commissioner, said that most banks were doing business in the best possible way," and congratulated the State's bankers on their co-operation during the emergency. He said that most banks were cashing cheques that had not already been cleared, on the depository percentage basis laid down in the Governor's second proclamation issued on Tuesday.

Generally, the banks were following the plan under operation for the past week in Detroit, allowing depositors to withdraw five per cent. of their deposits. In Detroit at the opening hour there were no lineups outside the banks and few instances of unusual numbers of customers inside.

Good Advice

LONDON, Ont., Feb. 23 (C.P.)—"I don't know what your wife said to you, but I can imagine. It was probably as much punishment as you being kept in jail," Judge Joseph Wearing said to Edward Spence, Ealing butcher, in suspending sentence on him for one year for receiving stolen goods.

"You are not a criminal at all, but just plumb foolish," the Judge told the accused. "It is beyond me how any man in this country would pay a fair price for articles he knew were stolen."

LONG-STANDING FEUD IN HOUSE

(Continued from Page 1)

which said, there was no hesitation in declaring the regular 12 per cent. dividend which was earned with ample margin.

Livestock-Produce Quotations

FRUITS AND VEGETABLES.

TORONTO, Feb. 23.—(C.P.)—The following wholesale prices on fruits and vegetables were supplied by White and Co. to-day:

Domestic Fruits: MacIntosh Reds, No. 1, per bushel, $1.25 to $1.50; MacIntosh Reds, No. 2, per bushel, 75c to $1.00; Spies, No. 1, per bushel, $1.00 to $1.25; Spies No. 2, per bushel, 50c to 75c. Imported Fruits: Texas grapefruit, per case $4.50 to $4.75; California oranges, per case, $4.00 to $4.75. Domestic Vegetables: Beets, per bag 50c, to 60c; carrots, per bag, 40c to 50c; green onions, per doz. 20c; cabbage, per doz. 40c; hothouse tomatoes, per lb. 18c to 20c; hothouse rhubarb, per doz. 50c. to 60c.

TORONTO PRODUCE.

TORONTO, Feb. 23 (C.P.).—The following quotations on produce delivered at Toronto were supplied by the United Farmers' Co-operative Co. to-day:

Eggs, extras, doz. 16c; eggs, firsts, doz. 14c; eggs, seconds, doz. (cracked) 12c; churning cream, No. 1, lb. (f.o.b.) 20c; churning cream, No. 1 (off truck), 20c; churning cream, No. 2, lb. 17c; butter, No. 1, solids, lb. 23c; butter, No. 2, lb. 22½c; potatoes, per bag 65c.

TORONTO CHEESE.

TORONTO, February 23 (C.P.).—The Toronto wholesale cheese market was firmer to-day, with dealers buying large, colored, paraffined and Government grades at 10¼c to 10½c.

Wholesalers offered cheese to the retailers at the following prices.

New — Large 11¾c, twins 12c, triplets 12¼c.

Old — Large 17¾c, twins 18, triplets 18¼c.

Medium — Large 15¼c, twins 15½c, triplets 15¾c.

MONTREAL PRODUCE.

MONTREAL, February 23 (C.P.) —Eggs, fresh extras, 19-20c; fresh firsts, 17-18c; fresh pullets, 16-17c; butter, No. 1, 23¼-23½c; cheese—Current, Ont., white 9-9¼c; Current, Ont., colored 10-10½c; Early Ont., colored 11¼-11½c; potatoes, N.B. 80 lbs., 75-80c; Quebec, 80 lbs., 65-70c; P.E.I. 90 lbs., 85-90c.

Oil Fortune Heiress Killed In Car Crash

HOLLYWOOD, Cal., Feb. 23 (A.P.)—Mrs. Daisy Canfield Moreno, oil fortune heiress and estranged wife of Antonio Moreno, film actor, was killed early to-day when an automobile plunged off a 300-foot embankment in the Hollywood foothills.

The wife of the actor was riding in an automobile with Rene H. Dussag, who, after the accident, climbed back to the highway and signalled passing motorists. He was injured slightly.

Mrs. Moreno was the daughter of the late Charles Canfield, multi-millionaire oil man of California. She was married to Moreno in 1923 and only a few weeks ago separated from her husband.

DIES OF INJURIES

LINDSAY.—Funeral services have been held for Daniel Morrow, 73, of Verulan, whose death followed injuries when a ram attacked him while he was at the barn on his farm.

His dog came to the rescue, but the aged man suffered internal injuries from which he died shortly after reaching the house.

NEW CHARGES

MIAMI—County Solicitor Charles A. Morehead said he would fyle bill of criminal information to-morrow or next day naming the assassin, Giuseppe Zangara, on charges of assault with intent to murder Mrs. Joe H. Gill, Miami society matron. Mrs. Gill was yesterday pronounced out of danger from the wound inflicted by the fanatic's bullet.

BELL DIRECTORS APPROVE OF ISSUE

New Bond Series Amounts to $30,000,000—Directors Re-elected.

MONTREAL, Feb. 23.—(C.P.) — Shareholders of the Bell Telephone Company of Canada at the annual and special general meetings held here to-day approved of the issue of a new series of $30,000,000 in bonds, while the directors announced a further reduction in the common dividend rate. Directors were re-elected, and the annual reports and statements approved.

F. C. Sise, president, announced the directors have decided to declare a quarterly dividend of 1½ per cent., placing the stock on an annual dividend basis of six per cent. This compares with the previous rate of seven per cent. The dividend is payable April 15 to the record of March 23.

The annual statement showed earnings on the common stocks for 1932 at $6.16 per share.

Brig.-Gen. F. Jenkins Passes In London

LONDON, Feb. 23 (C.P. and A.P. Cable).—Brigadier-General Francis Conway Jenkins, who had served as director of aircraft parts and depots of the Air Ministry, died in a Windsor nursing home to-day, following an operation.

Brigadier-General Jenkins was one of the pioneer aviators of the United Kingdom. He was granted a flying certificate in 1911. He was a Brever-Major in 1916, a substantive Lieutenant-Colonel in 1917, and named an Honorary Brigadier-General in 1918. He also holds the honors of Commander St. Stanislaus of Russia and Commander Redeemer of Greece.

Brigadier-General Jenkins, who lived in St. Louis, Mo., for some time, was 45 years old.

FATHER VOWS VENGEANCE IF KIDNAPPED SON HURT

DENVER, Colo., Feb. 23.—(A.P.) —Claude K. Boettcher to-day vowed Vengeance upon the kidnappers of his sonfi Charles Boettcher, 2nd., if the 31 year old wealthy broker is harmed in their custody

"I will spend five times the $60,000 ransom or 10 times that sum to track them down if they harm one hair of my son's head," the multi-millionaire declared. A short time after it was learned a revolver had been ordered for him by his son's firm, Boettcher, Newton and Company.

The elder Boettcher, who Tuesday night made a futile effort to contact the kidnappers on a lonely road, was prevailed upon by police to take steps to protect himself from kidnapping or other harm.

CHICAGO GRAIN

CHCIAGO, Feb. 23 (AP)—Wheat tended upward early to-day, influenced by Liverpool reports that Chinese and Japanese buyers had re-entered the market. Sharply advanced quotations on silver were an additional bullish factor. Opening unchanged to ¼ up, wheat later held near the initial limits. Corn started a shade to ⅝ off, and subsequently altered little.

FOREIGN EXCHANGE

NEW YORK, Feb. 23. (AP) Prime Commercial Paper 1¼ per cent; Foreign Exchange irregular, demand rates: Great Britain 3.40⅝; France 3.94 9/16; Italy 5.11½; Germany 23.92½; Canada 83,37½.

Baby's Colds
Best treated without dosing—Just rub on
VICKS VAPORUB
FOR COLDS OF ALL THE FAMILY

ANNOUNCEMENT

To the Holders of

STANLEY REALTY CORPORATION

7% First Mortgage Bonds, due September 1st, 1945

The Trustee for this Bond Issue has called a Meeting of these Bondholders, to be held in Montreal on March 6th.

Bondholders should communicate immediately with the undersigned or Mr. B. D. Hall, of Hall, Hall & Stevenson, Peterborough, for important information.

Century Bond & Management Co.
Limited
67 YONGE STREET TORONTO

MODEL WIFE

WINDSOR.—"She no answer me for seven months," plaintively pleaded Rudolph Schmaltz, answering an assault charge laid by his wife Emily in county police court to-day.

"She is a model wife in that respect, I suppose" commented Magistrate Smith.

Police Chief Proctor spoke favorably of the man and the case was remanded for a week in hope of conciliation.

ADVERTISING for the MERCHANT of TO-DAY

Conducted by HAROLD S. EDGAR

A series of weekly articles on advertising and merchandising prepared for the merchants of Peterborough district with the co-operation of The Peterborough Examiner.

MORE WEARING APPAREL ADVERTISING

Last week we spoke of the trend of fashions in textiles, whether in household furnishings or clothing for men, women and children, referring specially to those where the manufacturer places his name on the product as a guarantee for the quality, advertising it through the medium of newspapers, magazines and other channels, that the merchant may offer the goods with confidence.

This week we will cover some additional items not treated before. Men's wear sold in departments of the larger stores, but more generally in stores catering to the sterner sex.

HATS: It is not so many years ago since the only well-known brand was Christie's, made in England, and one or two others from the United States. There were many lines with fancy names and known as "Jobbers' Brands," but for the most part, a hat was a hat, and if ever it proved a good buy, you had no way of insuring getting the same quality again, but had to take pot luck most of the time. To-day we have Brock hats and Biltmore hats made in Canada, and advertised to the Canadian public. The Budd and Borsalino hats, imported, trade-marked, and advertised.

SHIRTS AND COLLARS: Canadian manufacturers are turning out a quality of men's shirts and collars that is not surpassed anywhere. Some of these plants are Canadian owned, while others are branch factories from across the line. Tooke, Eastern, Arrow and Forsyth are familiar brand names.

SUSPENDERS AND GARTERS: There has not been as much advertising for these two products as there might well be, and in consequence too many brands without name are sold on a basis of price. Dominion Suspender Company with their "President" suspenders was very early in the advertising field, and their inch or inch and a half advertisement with just two or three strong lines was a leader in advertising to men. Boston, Paris and King suspenders and garters are supported by a certain amount of advertising. Hickok belts also.

MEN'S SUITS: Fit-Reform and Semi-Ready initiated a merchant tailor service scientifically designed to fit the different types and figures, enabling the merchant to give a proper fitting service to the "Short-Stout" and "Tall-Slim," and the varying types between. In order to facilitate this fitting, the sleeves were only basted at the cuffs and the trousers at the bottom, so that sleeves and leg lengths could be fitted and then the garment completed. Fit-Reform was launched by E. A. Small & Co., an old established clothing firm, followed shortly after by the Semi-Ready Company. The franchise for these products was eagerly sought by merchants, and with this franchise went a carefully planed campaign of advertising support. Other manufacturers very quickly found that putting their name or trade-mark on the lapel and standing back of the product brought good business, and so we have Fashion-Craft, Society Brand and others competing for public favor. We also have the made-to-measure tailors with branch agencies in towns and cities, where, placing your order from a sample of material, your measurements are taken and the garment made up in huge merchant tailor establishments in one or other of our cities. Two of the made-to-measure tailors operating in this way are Tip Top Tailors and Hobberlin's.

SWEATERS AND KNITTED GARMENTS: These also we have in many lines well known and supported by advertising, among which we might mention Monarch-Knit, Knit-to-Fit, Ballantyne and Aberley.

BATHING SUITS: While Canada with most of her population away from ocean shores and with most of the inland waters waiting for July and August weather to warm up there is a considerable sale of knitted bathing suits of a style and quality that compares very favorably with those worn on the more crowded beaches of warmer climes. Jantzen, Klingtite and Regent.

UNDERWEAR: Outstanding lines dating back for a good many years are Stanfield's unshrinkable underwear and Penman's natural wool, which have been advertised in the papers for nearly the whole of this century. Stanfield's wrestling figures and Penman's triangle-quill trade-mark are familiar to nearly everyone. C. Turnbull & Company's "Ceetee" has also been made and advertised for a long period. Wolsey also, a British line, is a consistent advertiser. During latter years, Hatchway, B.V.D. and Zimmerknit.

MEN'S HOSE: There are not so many well-known lines trade-marked and advertised in this classification. Circle-Bar and Holeproof are the earliest trade-marked lines supported by advertising.

WORKING CLOTHES: Canada is a working country, and overalls and jumpers are necessary equipment of our mechanics and railroad operators, and even the white collar group usually have a set of the familiar blue outer garments hanging up somewhere in the garage, woodshed or cellar. Associate merchandise is working shirts and gloves; familiar names are Rock Island, Carhartt "Union Made," Deacon and Peabody.

Next Week—"Going Up."

Mr. Edgar will be glad to answer questions in this column, if readers will address their communications in care of this paper. Confidential replies can be arranged through the editor.—(Copyright).

GIRLS' DAY HELD BY SEYMOUR W.I.

Large Attendance At Annual Celebration By Seymour West Branch.

CAMPBELLFORD, Feb. 23 (By Examiner Staff Correspondent). — The annual Girl's Day celebrated by the Women's Institute of Seymour West on Thursday, last at the home of Mrs. Chas. Macoum proved an outstanding success, with an attendance of over fifty registered, many of whom were girls. Mrs. G. G. Stephens was the accompanist for the opening exercises and featured among the roll call were some very fine St. Valentine greetings.

The financial report, which was read at this meeting, shows the branch to be in a thriving condition financially. In making application for a departmental speaker for the summer series, it was thought that the possibility existed of co-operation with the Percy Branch of the W.I. and the meeting will probably be at the home of Mrs. Chas. Macoum in the early part of June.

A committee of the executive and anyone else who wishes to attend, was named to frame next year's program before the district meeting held some time in April. Any help or suggestions will be gratefully accepted by this committee.

Application is also being made for a three day course in "House Furnishing" in preference to nursing. This course will be held either in February or March. Food charts were distributed at this meeting and it is hoped that the ladies will fill these out and so check up on their diets. A letter was read from the Ontario Educational Association urging the members of the Institute to attend the meetings that are held from time to time.

Miss Elsie Russell took the chair for the following excellent program: Humorous reading "Antiques" Miss H. Watters; paper, "What the Institute has done for the rural girls, Miss Margaret Waddell; instrumental silos by Mrs. G. G. Stephens and Miss Dorothy Watters; violin solo, Clark McKelvie, accompanied by Mrs. Stephens with Mrs. McKelvie singing the chorus. Following the program a dainty lunch was served by the hostesses.

RELIEF CONCERT SUNDAY EVENING

Band Of Northumberland Regiment Will Commence Series On Sunday.

(By Examiner Staff Correspondent)

CAMPBELLFORD Feb. 23.— The first in a series of Sunday evening band concerts by the band of the Northumberland Regiment, Campbellford under the baton of Bandmaster W. Pearson, will be given on Sunday next in the Regent Theatre, commencing at 8.30 p.m. These concerts will be free to all who attend but a silver collection will be taken, which will be handed over to the Town Council for town relief. On Sunday evening the chair will be taken by Mayor H. N. Carr, the soloist being Dorothy Stanley Windrim.

The program of band selections is as follows:

March, "Left, Right",; overture, "Le Diademe"; selection, "Songs of Ireland"; waltz, "Eileen Allanah"; march, "Royal Salute"; selection, "Round the World" (National Airs); waltz, "Shamrock"; march, "Universe"; hymn, "Abide with Me". God Save the King.

Ease the Pain and SLEEP!

"We're mighty lucky to have some Sloan's in the house tonight."
"You said it! That old lame spot won't keep me awake now."

LAME BACK
—lumbago

The one sure relief for backache is Sloan's Liniment. Because Sloan's rushes fresh blood to the sore spot *instantly*—and this fresh blood stops pain, relaxes muscles, warms and soothes you. Your sleep is not spoiled. No wonder so many millions of people call Sloan's a godsend!... And remember — it costs only 35¢!

SLOAN'S
World Famous Liniment used by 133 Nations

ANGLICAN SOCIETY HEARS 2 SPEAKERS

S. H. Neale And R. C. Ramsden Address A.Y.P.A. At Campbellford.

CAMPBELLFORD, Feb. 23 (By Examiner Staff Correspondent). — Two speakers were featured at the regular meeting of the A.Y.P.A. of Christ Church, Campbellford, held in the Parish Hall on Monday evening, S. H. Neale and R. C. Ramsden both delivering interesting addresses to a very large gathering.

The evening was sponsored by the Literary Committee, and was under the chairmanship of the president, Rev. T. H. Floyd. Mr. Neale gave a very comprehensive talk on the Book of Kings, relative to the value of reading in which he stressed the need for the proper choice of good books and what and how to read, giving, in his own words, an outline of the two books of the Bible as a practical demonstration. Mr. Ramsden's talk was on insurance, in which he made a comparative study of bonds and premium policies, stressing the higher value and worth-whileness of the latter.

Business arrangements were made at this meeting for the last dance before Lent to be held on Friday evening in the Parish Hall, and Mary Smith was appointed to look after prizes. Joe Ellis will handle the soft drinks, and Mary Shaw was appointed convenor of the social committee in the place of Gertrude Horricks, who was appointed treasurer. At this dance, special novelty numbers will be featured. The meeting next Monday will take the form of a pancake social.

GROCERY VOUCHER RATE IS ARRANGED

Grocery Orders to be Dispensed to Percentage Basis According to Assessment.

LAKEFIELD, Feb. 23 (Examiner Correspondence). — The regular meeting of the Council was held on Monday evening, with Reeve Tanner in the chair, and Councillors Hill, Botterill and Webster present. Messrs. J. H. Miles and W. Peacock requested lowering of the pool-room license, owing to loss of business.

Moved by Messrs. Botterill and Hill: "That the pool-room license be $25 in 1933 if paid before the end of February, otherwise the previous fee should be effective." Carried.

All the grocery firms were present by request and the question of giving vouchers on a percentage basis according to assessment was discussed with them.

Moved by Messrs. Hill and Botterill, and carried: "That merchants be notified that considering assessments of all property and business involved, that vouchers for groceries be dispensed on the following percentage basis: Spence and Son 30 per cent., Porter Co. 30 per cent., A. V. Hill 17 per cent., T. C. Yonge 13 per cent., Habooo Store 10 per cent., and that all vouchers in future be issued on this basis, irrespective of previous affiliations.

Dr. Smith presented the accounts for medical services which were referred to the Finance Committee.

Moved by Councillors Hill and Botterill, "That the Corporation have requisitions printed and same to be properly signed by the chairman of the department when ordering supplies, and also to be signed by relief officer as authority for doctors to tender medical and nursing service, except in very emergent cases." Carried.

Moved by Councillors Hill and Hull, "That the municipality purchase sufficient dry wood as required and mix same with wood from lot for all householders on relief, and no vouchers be issued for fuel elsewhere." Carried.

The Finance Committee presented a report with accounts for the general municipal expenditure for fire, light, care of buildings, etc., the second section, with the expenditure of the camp at the municipal wood lot and the direct relief accounts, all of which were received and the payment authorized.

The Council adjourned.

NORWOOD

Mrs. S. Ivey and Mrs. R. Puffer, also Mr. Earl Ivey, have returned from Ottawa where they have been visiting with the former's son, Mr. Hartley Ivey, who leaves shortly for England.

Mr. and Mrs. Fred Kempt spent the week-end with Mr. and Mrs. G. A. McDermott of Port Credit.

Mr. Percy McConnel, who has spent the past couple of weeks in Toronto, has returned home.

Mr. and Mrs. R. G. Lawlor of Stirling, spent Sunday at the home of Mr. and Mrs. K. G. Thomson.

Mrs. C. Elliott of Peterborough, is the guest of her sister, Mrs. J. F. Elliott and other friends.

Mrs. E. C. Squire is spending a couple of weeks in Toronto at the home of her daughter, Mrs. C. S. Paterson.

Congratulations are to be extended to Miss Betty Humphry of Miami, Florida, daughter of Mr. and Mrs. J. Humphrey (nee Kate Baskin), who recently graduated with honors from the High School.

Mr. Elton Burgess, B.A., of Belleville, spent the week-end with his parents, Mr. and Mrs. J. Burgess.

Mr. and Mrs. Sam McGee, spent the week-end with their son, Dr. Andrew and Mrs. McGee, in Toronto.

Mr. and Mrs. Eugene McLaughlin are visiting their brother, Mr. John McLaughlin, at Toronto.

Mr. John Risburgh, C.P.R. station agent here, received a message last night announcing the death of his mother, which took place in Chatham yesterday.

METROPOLITAN LIFE INSURANCE COMPANY

Annual Report to the Holders of 42,672,418 Life Insurance Policies

DURING the past year this Company has maintained its strong position in the life insurance field.

Metropolitan's Life Insurance issued, revived and increased in 1932 amounted to more than Three and a Quarter Billion Dollars.

The income for 1932, the largest in the Company's history, showed an increase over the previous year of $14,859,229.33 and amounted to $921,953,100.70.

The Metropolitan in 1932

—paid to policyholders $562,804,650.79
—added to policy reserves $109,755,306.00
—set aside for dividends to policyholders in 1933, $101,685,956.00
—increased its contingency reserve by $26,550,000.00
—increased its surplus by $13,541,501.95.

The assets of the Company at the end of 1932 were $3,769,372,425.28, an increase of $179,256,771.56 during 1932. New investments made in 1932 amounted to over $300,000,000 and cash on hand was increased to $64,025,923.35.

After making provision for policy reserves and other liabilities, and after the apportionment of $101,685,956.00 for dividends, the Company held, on December 31st, 1932, a contingency reserve of $43,000,000, and a surplus of $240,811,739.47 — a total of $283,811,739.47.

The strength of a life insurance company lies in the spread of its obligations over a long period of years and in a sound policy of diversification of investment pursued through the years under expert guidance and in accordance with conservative investment limitations prescribed by law.

Metropolitan assets consist of

Cash	1.70%
Bonds—Federal, State and Municipal	7.70%
Bonds—Railroad	18.00%
Bonds—Public Utility	9.03%
Bonds—Miscellaneous	3.28%
Stocks—(Preferred 2.028%; Common 0.002%)	2.03%
Mortgages on Real Estate City 34.42%; Farm 4.38%	38.80%
Real Estate (including foreclosed properties)	2.78%
Loans to Policyholders	12.63%
Premiums, deferred and in course of collection	2.01%
Interest due and accrued, Rents, etc.	2.04%

The favorable mortality experience of the Company in 1932 has followed its careful selection of business and the continuation of its health and welfare activities.

During the year 1932 many leading corporations of the country paid millions of dollars to the Company for contracts covering their employees for Group Life, Health and Accident protection and for future Retirement incomes under some of which continuing payments on the part of the Metropolitan will extend into the next century.

Life Insurance is the most effective way of providing for the future of one's self and one's dependents. Through the Metropolitan Life Insurance Company one-fifth of the people of Canada and the United States are making such provision.

Report for the Year Ending December 31, 1932

(In accordance with the Annual Statement filed with the New York State Insurance Department)

Assets *(Greater than those of any other financial institution in the world)*		$3,769,372,425.28
Liabilities		
Statutory Reserve		$3,195,064,184.00
Reserve for Dividends payable in 1933 upon		
Industrial Policies	$50,648,419.00	
Ordinary Policies	48,756,772.00	
Accident and Health Policies	2,280,765.00	
Total Dividends		101,685,956.00
All Other Liabilities		188,810,545.81
Contingency Reserve		43,000,000.00
Unassigned Funds (Surplus)		240,811,739.47
		$3,769,372,425.28
Income in 1932		$921,953,100.70
Increase in Income during 1932		$14,859,229.33
Increase in Assets during 1932		$179,256,771.56

Note — The values used for stocks and for bonds not subject to amortization are those furnished by the National Convention of Insurance Commissioners.

Paid-for Life Insurance Issued		
Revived and Increased in 1932		$3,273,178,268.00
Ordinary	$1,571,593,135.00	
Industrial	1,555,395,118.00	
Group (Excluding Increased)	146,190,015.00	
Dividends Paid to Policyholders to date plus those declared for 1933		$823,137,177.61
Life Insurance in Force		
Ordinary Insurance		$9,903,141,559.00
Industrial Insurance (premiums payable weekly or monthly)		6,535,046,064.00
Group Insurance		2,542,585,585.00
Total Insurance in Force		$18,980,743,208.00
Policies in Force (including 1,349,680 Group Certificates) *(More than those of any other life insurance company in the world)*		42,672,418
Accident and Health Insurance Outstanding		
Principal Sum Benefit		$1,345,345,796.00
Weekly Indemnity		12,341,911.00

CANADIAN BUSINESS

Insurance in force in Canada at end of 1932		$1,030,990,785.00	
Ordinary	$577,634,174		
Industrial	385,943,647		
Group	67,412,964		
Insurance issued in Canada in 1932 *(including business revived and increased)*		$222,873,450.00	
Ordinary	$120,577,748		
Industrial	99,587,243		
Group (excluding increased)	2,708,459		
Investments in Canada			$241,509,393.15
Dominion and Dominion Guaranteed Bonds	$ 46,646,458.69		
Provincial, Municipal, Provincially Guaranteed and Municipally Guaranteed Bonds	112,175,423.49		
All other investments	82,687,510.97		
Policies in force in Canada *(including 58,109 group certificates)*			2,763,136
Ordinary	390,246		
Industrial	2,332,781		
Group (certificates)	38,109		
Payments to Canadian Policyholders in 1932			$28,127,963.01

METROPOLITAN LIFE INSURANCE COMPANY — Home Office: NEW YORK

Canadian Head Office: OTTAWA

FREDERICK H. ECKER
President

HARRY D. WRIGHT
Third Vice President and Manager for Canada

LEROY A. LINCOLN
Vice President and General Counsel

This is a mutual Company. There are no stockholders.

CANADIAN HEAD OFFICE: OTTAWA

All of its assets are held for the benefit of its Policyholders.

WARMAN GIVEN 6 MONTH TERM IN REFORMATORY

Found Guilty of Criminal Offense Against a Girl Under Eighteen.

NEED OF REFORMATION.

Six Months' Indeterminate Term is Aso Added to Sentence.

Found guilty of a criminal carnal offense against a young girl, Kenneth Warman, 20, was sentenced yesterday afternoon by Judge R. D. Ponton of Lindsay to a definite term of six months, with six months less one day indefinite, in the Ontario Reformatory at Guelph.

Warman was not called as a witness in his own defense by his counsel, J. A. O'Brien, and in proceeding to dispose of the case Judge Ponton said it did not present many difficulties to him. He said that he accepted the evidence of the Crown, as presented by V. J. McElderry, Crown Attorney, and after a further review of the testimony announced that he found the prisoner guilty.

According to the evidence, Warman and Leslie Cowling took two "teen age" girls, sisters, in a motor car to "Green Hill," some place in North Monaghan out Sherbrooke street on the night of June 26, 1932. The girl in this case was between sixteen and eighteen years, as specified in the criminal code, and her sister was about fifteen. Cowling and the girl got out of the car at "Green Hill," and Warman and the other girl remained in it.

Nothing Extenuating.

"There is no doubt," His Honor said, "that both girls were seduced. Mr. O'Brien has raised the question as to whether the accused was wholly or chiefly to blame for the girl's condition. If there were anything which could set up in my mind a reasonable doubt for the prisoner! But, there is nothing throughout the whole evidence that I can say conscientiously leaves a reasonable doubt.

Leslie Cowling did not impress me as a witness. He was not convincing. The manner in which he gave it did not convince me as to the truth of his evidence. There is no doubt which I can take into consideration in favor of the prisoner. It was very pleasing to see the Crown's case conducted in the way it was without prejudice or animosity, but in a fair manner as it should be. And I wish to mention the splendid way the defense was handled."

His Honor also complimented counsel on the courtesy they both showed to the "female witnesses in questioning them." He deplored the number of cases of this kind, involving young men especially withing the age of 18 to 21, that had been disclosed during the last few years.

Ask Suspended Sentence.

Mr. O'Brien made a plea for suspension of sentence in view of the fact that young Warman had never been in any trouble before and was regarded by his employer and neighbors as a youth of good character.

Mr. McElderry said he could not agree to that proposal. The offense had been deliberately perpetrated, and had been going on for a length of time that took it out of the category of first offenses.

Prevalent Offense.

"These offenses against young girls are altogether too prevalent," Mr. McElderry said, "and they must be stopped."

After sentence had been passed on him, Warman looked down for a moment, then lifted his head and turned partly around towards the public gallery where only several persons were sitting. He saw Cowling, and the two youths smiled at each other.

Police Constable Piercy swung open the gate of the court railing and nodded toward the exit, signifying that the scene was ended. Warman passed through and was met by Cowling. They shook hands and exchanged a word or two. The constable moved off to the door. It was reported that he was met there by his mother who had not heard the trial.

"The worst" he said to her. His mother swooned. Cowling, trailing behind, was noticed by some other woman in the corridor. "Get out of here," she said. "You've caused enough harm."

Judges Remarks

"This is one of the sad duties we assume when we are appointed to the judiciary," Judge Ponton said in addressing the young prisoner, who stood with his hands in his pockets beside his counsel, J. A. O'Brien. "I hope it will be many years until another young man of your appearance comes before me charged with any offense against a female. It is necessary for me to find you guilty on the evidence of a very serious offence. This offense has become very prevalent, and it hurts every decent living citizen. For some reason or other you and other young men seem to be unable to control yourselves sexually.

Instead of picking on women older than yourselves, you select girls younger than yourselves who in a great many cases are not entitled to much sympathy. In this case we find a girl in a very unfortunate position. Her most valuable possession is gone, and you have robbed her of it. To let you out on suspended sentence as your counsel has proposed, would be like patting you on the back. It would be an encouragement to other boys of your age to carry on this beastly habit. I can't think of any other word for it. This little girl is paying, and you've got to pay well for your fun. I don't know whether you knew it was a crime, but if you ever went to Sunday School you knew it was wrong.

Need of Reformation.

Your punishment is what bothers me. The code fixes the maximum penalty at two years' imprisonment. No one has a greater sympathy with first offenders than I have. But you have got to get a lot of silly ideas out of your head. It is reformation your need. I don't want to send you to a place where you would be with a lot of hardened criminals who are practically beyond redemption. You should be sent to some place where you will be helped, and where you will realize what you have done. I hope it will always be uppermost in your mind, and that you have paid the penalty to society. In cases like this it might be proper to impose a short term with the lash, but I believe justice will be satisfied if I sentence you to the Ontario Reformatory. The sentence therefore will be six months definite and six months less one day indefinite.

This is not only for you, Warman, but for hundreds of young men who pick on young girls who are almost children. And it is also in the hope that for the sake of society this thing will be stopped. I hope it will be a deterrent to other young men."

"ACTUALLY— a split cent is all that Success costs You!"

"MELODY MILL" Is Broadcast Every Thursday at 7.30 p.m. from Radio Stations of Symonds CHGS Sydney CJCB Halifax CHNS Saint John CFBO Moncton CNRA Montreal CFCF Ottawa CNRO Toronto CKGW & CKNC London CJGC Winnipeg CJY Regina CKCK Calgary CFCN Edmonton CJCA Vancouver CNRV 7.00 p.m.

Who'd ever think that a trifle like a split cent could assure success in baking—but, actually, that's all perfect results need cost anybody.

You see, you use more flour than anything else when you bake, so it has just that much more effect on your results. A cup or two of Five Roses Flour may cost a split cent more than inferior flour but it makes *all* the difference in the world where baking success is concerned.

Women who have compared Five Roses with other flours say that Five Roses goes farther, too. So it actually pays to use dependable Five Roses Flour and isn't it extravagant, to say the least, to risk wasting eggs, milk, sugar and shortening for the sake of saving just a split cent? Five Roses is tested before you get it—and is always uniform—that's why you can be confident of success with its use.

Have you a copy of the new Five Roses Cook Book? It's a real help on bake day and a valuable aid in keeping house. Fill in the coupon below for your copy.

FIVE ROSES FLOUR

New

The New Five Roses Cook Book that 15,000 Canadian Women helped to prepare — edited by the famous Canadian dietitian—Jean Brodie.

FILL IN THE COUPON TODAY!

LAKE OF THE WOODS MILLING COMPANY, LIMITED
Dept. 30-A Post Office Box 1418, Montreal

Please send me, postpaid, a copy of the new Five Roses Cook Book, "A Guide to Good Cooking," for which I enclose 40c. (money order)—50c. outside of Canada and Newfoundland.

Name.....

Address.....

WEAK, NERVOUS AND RUNDOWN

Always Lying Down—Took Lydia E. Pinkham's Vegetable Compound—Getting Stronger Every Day

"I suffered from backache, general rundown condition and female weakness. I had to lie down nearly every day. My druggist recommended Lydia E. Pinkham's Vegetable Compound. I have taken several bottles and believe it to be the best medicine I ever used. I sleep well, my nerves are better, my appetite is improved and I am getting stronger all the time."—Mrs. A. E. Burroughs, Box 801, Drumheller, Alberta

CAMPBELLFORD PUBLIC LIBRARY REPORT IS VERY SATISFACTORY

Circulation for Year is 38,486 —1932 Net Income Lessened by $200.

NET INCREASE 303 BOOKS

(By Examiner Staff Correspondent)

CAMPBELLFORD, Feb. 23. — One of the finest reports in the history of the Campbellford Public Library was given by the secretary, E. H. Greig, for the year 1932, showing an increase in every direction, in spite of the fact that running expenses have been very materially cut, owing to the financial stringency of the times. Quoting from the report Mr. Greig stated:

"You will be glad to know that the record of the Campbellford Public Library for 1932 is the best that we have ever had. This, in spite of the fact that our income was lower than any year since 1922, since we voluntarily reduced the grant made by the town $100 and for purposes of economy the Government unexpectedly reduced their grant to us by $100, thus lessening our income by $200. Notwithstanding this the efficiency of the library has not been impaired in any way although we note at the end of the year our treasurer was obliged to bring forward a small debit balance, instead of the usual credit."

"There have been 443 books added to the library during the year, and we discarded 140, making a net increase of 303. We have available for use 6682 volumes. The circulation of books, which we thought last year had reached a very high level, took a jump of about 20 per cent., and in 1932 reached a total of 38,486 books. This made an average of 15.3 books per head of population this year against an average of 12.5 last year. We think it will be difficult for our librarian, Miss H. Campbell, to again equal this record."

"Our cost of distribution was equally good. Last year it was 6.3 cents per book; this year it was 5.1 cents, so that in both respects there has been a good advance made. The board invested $745 in new books. It may be necessary to cut down this amount for the current year for financial reasons, although we shall do so with regret, because new books are the life blood of the library."

"We obtained a copy of the latest annual report of the inspector of Public Libraries so as to compare our record with towns of similar size. We figured out over 20, and we found that with only one exception Campbellford was at the top. The exception was the town of Strathroy whose figures we cannot hope to equal. The average circulation of these towns was about seven books per head and the cost of distribution 10 cents per book so apparently we distribute about twice the number of books at one-half the average cost."

Well Patronized.

"The reading room has been well patronized and is well supplied with up-to-date magazines, and our reference library is also made good use of, and the Board would thank the public for the interest and co-operation, and feel sure that our competent librarian, Miss Campbell, will be glad to help any of the subscribers in any way possible."

The officers of the Board are:—Chairman, R. C. Weston; secretary, E. H. Greig; treasurer, Elie Brunelle.

The following is the financial report for the year 1932:

Receipts

Balance from 1931	$ 35.21
Fines, sales of magazines	140.82
Grant from town	1560.00
Grant from government	148.55
Court rent	72.00
	$1946.58
Deficit	32.42

Expenditures

New books purchased	$ 745.26
Magazines	83.60
Mending books and materials	70.45
Repairs to building	26.55
Furniture	18.60
Fuel	147.50
Caretaker	162.00
Librarians	646.93
Sundry expenses and light	19.11
	$1,979.00

Weddings

MARSHALL—TAYLOR

(Special to The Examiner.)

COBOURG, Feb. 23. — A quiet marriage took place last week at the home of the bride's father, A. W. Taylor, Elizabeth Street, Brighton, when his youngest daughter, Doris, was married to Noel Franklin Marshall, only son of Mr. and Mrs. J. F. Marshall, Brighton. Rev. C. W. Barrett conducted the ceremony. The bride, who was attended by her sister, Miss Denise Taylor, wore a becoming blue dress, and carried several roses. Dan Vinant acted as groomsman.

A light luncheon was served and Mr. and Mrs. Marshall left later to motor to Rochester and other points before taking up their residence in Brighton.

Presentation Made To Madoc Student

(Examiner Correspondence.)

MADOC, Feb. 23. — Kenneth Bird, one of the high school students of Madoc, was very agreeably taken by surprise on Monday evening by his school mates, who arrived in a body at the home of his brother, James Bird, to spend a last social evening before his departure to make his home with his mother, Mrs. Moon, in Springbrook. As Kenneth will be attending the Stirling High School his friends and schoolmates were not willing to say good-bye without one more evening of fun and games. They arrived, laden with parcels of "eats," and being cordially welcomed by Mr. and Mrs. James Bird and Kenneth, spent the evening very enjoyably. Before leave taking, Kenneth was presented with a fountain pen as a memento, the address being read by Murray Irwin, and the presentation made by Walter Ross. Dainty refreshments were served by the hostess, and many willing workers, after which good-bye was said, accompanied by good wishes for Kenneth's future success.

BETHANY.

Mr. Ken. Thorndyke spent Sunday with friends at Oshawa.

Rev. Mr. Holden will hold evening service at St. Paul's Anglican Church on the third Sunday of each month, there having been discontinued during the fall season.

The members of the Y.P.S. of the United Church are preparing a play to be produced at an early date, the proceeds being for the benefit of the society.

ACUTE BRONCHITIS FRUSTRATED

Simple Treatment That Brought Amazing Relief.

SUFFERERS, READ THIS!

If you are a martyr to bronchitis and dread the coming of the cold, windy days—read this letter, which has reached us from a trained nurse. It will open a new prospect of blessed relief. "My own niece," writes this nurse, "was taken suddenly ill with an acute attack of Bronchitis. I happened to be at home, and thought of 'Thermogene.' I applied it back and front, and was amazed at the relief she gained in such a short time. I told doctor what I had done, and he was pleased, explaining how the properties contained in 'Thermogene' acted on the bronchial tubes. Needless to say, I shall never hesitate to recommend it to my patients."

So now you know exactly what to do at the first sign of the old trouble. Put a good layer of "Thermogene" Medicated Wadding on your chest AT ONCE. Its soothing warmth will prove the greatest help. It's not messy like the old-fashioned poultices. It's a clean cotton wool—scientifically impregnated with pain-relieving essences. You can wear it next to your skin, underneath your clothes, and it will do its healing work while you carry on your normal life. For "Thermogene" doesn't simply deaden pain as drugs do—it removes pain because it removes the cause. Buy a box of "Thermogene" today and always keep it in the house during the winter months.

JOAN: I could cry . . . married only a month and look at my "dishpan" hands—red as beets . . .

DORIS: It's your own fault, honey!

JOAN: But I have to do dishes . . .

DORIS: Your hands needn't show it! I use Lux for my dishes and my hands are as pretty as when I was married—two years ago! And the cost is a joke—*less than 1c a day.*

LUX for dishes

Lever Brothers Limited, Toronto
Soapmakers by appointment to their Excellencies the Governor-General and Countess of Bessborough.

HERE IT IS! A&P ESTABLISHED 1859 WHERE ECONOMY RULES

ANN PAGE BREAD

WINNING *New FRIENDS Every Day*

If you want bread with its oven freshness intact . . bread with a delicious taste that makes you want more . . TRY ANN PAGE.

Baked in our own sunlight bakery of high grade flour, milk, lard, yeast and seasoning . . all the best quality, and baked under the expert supervision of master bakers ANN PAGE BREAD is winning new friends every day.

ANN PAGE BREAD IS GUARANTEED . . . TRY A LOAF TODAY. If you are not satisfied that it is the best value you ever had anywhere near the price . . we will refund your money.

24-OUNCE LOAF
A GENEROUS POUND AND A HALF OF WHOLESOME, NUTRITIOUS FOOD

6¢

Whole Wheat	Whole Wheat and White Flour Combined for Health and Flavor	24-OZ. WRAPPED LOAF	6c
Raisin	Full of Plump, Meaty Raisins—Makes Really Wonderful Toast	12-OZ. WRAPPED LOAF	7c
Rye	VIENNA STYLE	On the Table for Sandwiches is unsurpassed	24-OZ. WRAPPED LOAF	9c

EXTRA WEEK-END SPECIAL
Cherry Cake lb. 19c

SPECIAL PASTRY
FLOUR 24-lb. Bag 37c

DAVIES, MAPLE LEAF OR SWEET BRIER
LARD Pure Rendered 3 lbs. 25c

PERFECT STRIKE, HORSESHOE, CLOVER LEAF BRANDS
Salmon FINEST QUALITY SOCKEYE No. ½ Tin 16c

CROSSE AND BLACKWELL
Pork and Beans 4 Tins 25c

REGULAR OR QUICK STYLE
Quaker Oats Large Pkg. 18c

A PURE HARD SOAP
Surprise Soap 10 Bars 39c

ATLMER CHOICE QUALITY
Pears Keiffer 3 NO. 2 SQUAT TINS 29c

PRODUCT OF ONTARIO
Campbell's TOMATO SOUP 3 Tins 23c

AUNT JEMIMA
PANCAKE FLOUR 2 Pkgs. 29c

RUPERT BRAND
Halibut Steaks lb. 18c

FRESH ATLANTIC STEAKS
COD lb. 15c BY THE PIECE lb. 12c

CHOICE SILVERBRIGHT BOILING CUTS
SALMON lb. 12c

FANCY RED SPRING STEAKS
RED SPRING lb. 18c

Tender, Delicious Roasts of A & P Selected Beef
-BEEF-

Blade	lb. 10c
Shoulder or Chuck	lb. 8c
Brisket FOR BOILING	lb. 6c

FRESH ROASTING
-PORK-

Shoulders	lb. 7c
Butts	lb. 9c

FANSY BRAND
BACON

SLICED Side lb. 15c SLICED Back lb. 23c

BREAKFAST STYLE—SMALL LINKS
Sausage 2 lbs. 25c

Swift's Premium Products

COOKED SLICED HAM	lb. 23c
CHOICE PORK Tenderloins	lb. 23c

LETTUCE ICEBERG—FANCY CRISP TENDER MEDIUM HEADS 2 HEADS 13c

LEMONS LARGE SIZE Doz. 17c

ORANGES CALIFORNIA SWEET, JUICY MEDIUM SIZE NAVELS Doz. 27c

A & P Coffees

VIGOROUS AND WINEY BOKAR	lb. 41c
RED CIRCLE A NEW BLEND—YOU'LL LIKE IT	lb. 27c
8 O'CLOCK MILD AND MELLOW	lb. 33c

Nectar Teas

BLENDED INDIA	lb. 35c
ASSAM INDIA	lb. 39c
ORANGE PEKOE	lb. 59c
SPECIAL BLEND	lb. 25c 3 LB. BAG 73c

Make this your headquarters for "Daily Egg" Mash and Scratch Feeds and Oyster Shell. All prices are right.

THE GREAT ATLANTIC & PACIFIC TEA CO. LIMITED OF CANADA

WOULD NOT SCRAP ALL MACHINE JUST BECAUSE P ART IS WORN OUT

(Continued from Page 1)

enthusiastically-received and encored piano numbers and songs were given by Miss Musa Cox and Miss Alma Blanchard, respectively.

President Juby expressed the thanks of the Rotarians and their guests to the speaker of the evening, the musicians and to Mine Host Graham, for an excellently-served and bountiful repast.

In introducing Mr. Sandwell, Mr. Gordon read Hector Charlesworth's glowing eulogy of his successor when the latter assumed the reins of office in the editorial chair of The Saturday Night. Mr. Sandwell remarked that he had read "that obituary" twice; but had never heard it read aloud before.

These Troublous Times"

Mr. Sandwell drew an analogy between the action of Russian mechanics in allowing costly harvesting machinery to lie idle and rust in the fields, simply because one part of the machine was out of commission, to the ideas of some of the people of to-day, who declare that the whole financial machine should be scrapped because some one part of it has weakened.

"I don't think we should scrap the whole machine just because the carburetor is not working nicely," he declared, in concluding an address that reviewed briefly some of the outstanding facts of the financial situation, within the past two generations.

A dry and pithy humor enlivened the address and drew from his listeners appreciative chuckles.

"At this time, we can only look back at the good old days when the ordinary man went about his business and left government to more intelligent people," he said. "Now we all insist on having a finger in every pie: " political, social, economic."

He spoke of what the scientists term the quantity theory of money, "which, reduced to its simplest terms, is an attempt on the part of the science of economics to formulate a principle which gives to a given unit of money the purchasing power which it happens to have from time to time. There must be some force which determines the purchasing power of a gold dollar. If the price of things goes up, the purchasing power goes down, and the reverse is also the case. In the long run, the purchasing power of a unit of money is determined by the relation between the need for money and the supply of money with which to carry on the transactions required."

The speaker traced an imaginary graph showing the movement of wholesale prices, taking a "weighted average" in which every element enters with reference to its estimated importance to the Canadian people.

In the year 1867, this average of wholesale prices was well up to the top of the graph, but from that year to 1896, the average prices in Canada fell, not evenly, but steadily and consistently.

The Reason

"Prices of commodities fell during that period because the supply of money, which is gold, did not increase as fast as the volume of business transactions. Our grandparents in 1867 led simpler lives. The processes of production and distribution did not involve so may business transactions, with the result that money became more precious in comparison with the things for which it was exchanged. The need for it grew faster than the supply.

"But the people of Canada did not raise any particular hell about that declining price period, as they did in sections of the United States. I used to think that William Jennings Bryan was one of the most terrible things ever let loose on a civilized world, but now I know that he was at least half right, because he gave a correct diagnosis of what was wrong with the United States. He said that the supply of money was not keeping pace with increasing business and that money had become too valuable. He had a simple and charming remedy. He said: 'There is not enough gold being produced. Let us therefore declare that sixteen ounces of silver is one ounce of gold. It was an interesting idea, and if it had been tried out and it stuck the results would have been very interesting. But it was never tried out and I do not thing it would stick."

In 1890, went on the speaker, the annual output of gold began to increase, and soon the results were apparent. "There is no other way by which you can understand the fact that prices went down continually until then, and then began to go up. The rate of output of gold, assisted, to some extent, by an increased efficiency in the use of gold, enabled each unit of gold to do more work and that increased the supply of gold more rapidly than business was increasing the need of it.

"From 1896 to 1914, prices rose substantially and steadily and things changed in the Dominion of Canada. I am aware that a differing school of opinion considers the change due to a change of government about that time, but the people who sit at Ottawa have little power to change depression into prosperity."

The war years intervened and it was not until 1921 that prices recovered, and then toppled again in 1922 and 1923. "It had something to do with the enormous output of Government credit and every acute business man saw it coming and did his best to unload on the unfortunate investor on the street."

Mr. Sandwell's own part in that unloading, he confessed, was in purchasing part of a sugar plantation in Cuba the price of which was based on years when sugar rose to 25 and 30 cents a pound levels.

The Wrench in the Machinery.

"For five years, price levels were stable, but then began the first creakings of something going wrong with the machine. The first howl was from the wheat growers. They said the price of wheat at Liverpool was preposterous and blamed it first on the Russians, and then on the short sellers in Chicago. They decided to hold for better prices, which never materialized, and we, the taxpayers, are still helping to pay off the indebtedness incurred during those four years."

Prices then declined anywhere from 33 to 40 per cent, "and a decline of that much in prices meant an increase of 66 per cent. in the value of the unit of money, in four years. There has never been such a catastrophic change in the value of metallic money within the history of the world, in such a space of time."

The war left many legacies, declared Mr. Sandwell, among them an increased ability to produce. But he derided the theory that the world cannot consume as much as it is possible to produce, giving a sly dig at the ladies when he declared that his wife could consume 200 to 500 times as much as at present, in the way of extra luxuries.

Another legacy was the debt owing the Allies by the Germans the collection of which, he said, had been an interesting experiment to watch, but foredoomed to failure, with the Lausanne Conference which wiped out the German indebtedness as the only logical conclusion to the attempt.

The debt owed by the Allies to the United States for goods and services supplied and consumed during the war was another legacy.

"Seeing that there is only eleven billions of dollars' worth of gold in the world, our allied debt of twenty-two billions, owing to the United States, could be easily wiped out if we could, in some way, get hold of all the gold in the world, pay it to the United States, get it back by some means and then pay it over again. What we have been trying to do is to emulate Mr. Micawber's method of issuing I.O.U.'s and then declaring the debt paid. The pressure at present to obtain gold to make payments to the United States is the only explanation of the increasing value of gold.

"No business man can do business on the price level that is being forced down because the gold price is being forced up."

Advertise in The Examiner

District Manager

W. L. Werner has been appointed as district manager for Eastern and Northern Ontario of Kelvinator of Canada, Limited. Mr. Werner joined Kelvinator in 1926. He has had valuable experience both as a Kelvinator Distributor and retailer. His technical knowledge of refrigeration and his mechanical knowledge of Kelvinator, both domestic and commercial, ensure a welcome reception by all refrigeration dealers in his new territory.

JUST AMONG US GIRLS

GLIDER CRASHES GALT MAN DIES

Fatal Plunge to Lake's Frozen Surfac Witnessed by Father and Brother.

INQUEST LIKELY.

GALT, Feb. 23.—Buckling of the wing of his glider brought death to 30 year old Arthur Russell late yesterday when the machine crashed to the ice of Puslinch Lake from a height of 150 feet. Wesley Russell, father of Arthur, and Clarence, a brother, were witnesses of the tragedy.

The two rushed to the wreckage as the nose-dive was ended on the ice, but Arthur was dead when they reached him. It is believed he died instantly of a broken neck. The body was taken to the family residence, 30 King street.

Arthur Russell had considerable experience gliding as a member of the Windsor Club, and won several trophies at various glider meets. On his return to Galt he organized a gliding club, which had about fifteen members.

Lately they had been using the ice of Puslinch Lake for their take-offs with the machine being towed by an automobile until it rose into the air.

Besides his parents, Arthur Russell is survived by several brothers and sisters. An inquest will likely be held.

THEATRES

AT THE REGENT

"AMERICAN MADNESS"

In this feature, in which mob psychology and modern business methods play so large a part, Walter Huston without question gives his finest performance since "Abraham Lincoln." No character that he has played since that epic has had the vitality and moral courage that animates Tom Dickson, bank president, whose code is character —not collateral.

It is a powerful and vital drama that depicts a seldom-seen aspect of business life; the inner workings of a great bank, where most of the scenes are staged and where Tom learns, all in one day, of the possible collapse of his lifetime of business effort, of the robbery of a huge sum from his vaults, and cruelest blow of all, of which he takes to be his wife's infidelity.

Constance Cummings and Pat O'Brien are excellently cast as Matt Brown and Helen, the two young lovers who are constantly vexed by the problem of getting married on a bank clerk's salary.

There is warmth and charm in Kay Johnston's role as Dickson's wife, and Gavin Gordon is a very convincing "weak heavy" the gentleman whose lack of moral fibre starts the whole works on the down grade.

The scenes of the run on the bank are so dramatic that the audience feels itsef in the midst of the mob, and the relief is very real when an unexpected source develops assistance in Dickson's hour of need, and, incidentally, proves that his psychology is sound and right.

With so superb an actor as Huston in the feature role so talented a directorial hand as Capra's and so competent a cast, "American Madness" would have been a superior picture had it possessed no story at all. Its wide, sweeping power makes it a screen masterpiece and holds the riveted attention of its audience until the last moment, lightened by the wise-cracking of Matt.

—Jeanette.

OUR MAIL

Dear Anne:

I was interested in "Optimist's" letter to our page and while I agree with her in preferring our own bracing, healthful climate to that of any other, I cannot agree with her in a good many other things. Of course "Optimist" has the same right to her opinions as others.

But believe me, Anne, this depression is very real—not at all "imaginary." At least it is real enough to the one who have known suffering and hardship for many a day. If "Optimist" were to see some of the things that are never made public or even how many homeless wanderers there are tramping our city streets, footsore and hungry, nowhere to go but to move on, well, Anne, optimism is a good thing, but we cannot blind their eyes to these things and refuse to recognize the suffering we may see on every hand; unless we wilfully blind our eyes to it. It is true pessimism will never get us anywhere but neither will the attitude of blithely proclaiming, "all is well."

Why do we see so many haggard, care-worn faces on which anxiety and trouble have written lines that will never be erased, if there is no want? What a wonderful thing it would be if one could see the light of happiness and hope come into those worn faces; to see their steps light and their shoulders raised from the pitiful droop that is caused as much by mental suffering as by physical!

I agree that there is much needless luxury on the other hand. That this luxury makes neither for happiness or contentment also. But there is a happy medium Anne. Most people do not crave great wealth. I think this is true Anne. But the average man does want that feeling of independence that only his own earning can bring. The privilege of providing his family with some of the good things of life that every man is entitled to, the poor as well as the rich. Being cared for by others is a poor substitute for that and one which cannot help but injure the morale of any man.

I think this is one of the most serious aspects of this whole situation. Will people in time grow indifferent about getting work, broken by their long idleness or will they welcome the chance to work at anything?

"Optimist" would have us go back to pioneer days as a remedy, but I cannot see it, Anne. Would it benefit us to scrap all our modern appliances, the many conveniences which have made life so much more enjoyable? The many blessings that have been bestowed upon us in this age are not to be thrown away as useless. They were given to us for our progress and enjoyment and should be appreciated as such. Would we go back—could we go back—to a day when the automobile and the airplane would have been laughed at as impossible to operate?; set in semi-darkness by the light of tallow candles, draw water a mile when we might have the same by the turn of a tap; travel weary miles by stage coach instead of train, cross the ocean by a sailing vessel, taking weeks and weeks; attempt to cut our vast acres of wheat with a hand flail (try that on our western wheat fields). Also one wonders where all those oxen we woud need could be purchased. No, Anne, we can't go back to the primitive and make no use of all we have been given; all our forefathers worked to bring about would be for nothing, if no progress had been made all these generations.

Life can't go back, it must go on. Besides there is nothing to be gained by doing such things. Things are here to make use of. Why throw them away? Do you suppose those pioneers would not have welcomed the relief of such things, relief from back-breaking toil and the women who were old and bent and worn out at middle age? Indeed, they would. It would have seemed heaven on earth to them. They knew nothing but these crude methods but civilization has progressed since then. Mahatma Gandi has the same solution for his country but if one knows anything at all about the poor in India, his doctrine would not have much appeal to the intelligent. "Other days, other ways," the country was being built in those days, settlers were few and far apart. Now the cities are teeming and life cannot be lived at so leisurely a pace.

I am sorry to have written so long a letter, Anne.

Yours truly

ADASTIA.

It is indeed nice to hear from so many pen friends again, and I know the readers will be glad to read a letter from you again, Adastia. Certainly everyone is entitled to her own opinions but I wonder if you have taken the wrong idea from Optimist's letter. Of course, I may be wrong but I believe she intended to convey the idea that people in olden days got along with such a little that in times like these, we should be able to get along with less. What do the rest of you readers think? Write again, Adastia, soon.

Sincerely,

Anne Wilcox

The 7 uses for FRY'S

- Hot Cocoa Drink
- Children's Drink
- Cakes and Puddings
- Cake Icing
- Chocolate Fudge
- Iced Cocoa Drink
- Chocolate Sauce

FRY'S Chocolate Fudge is delicious—make some tonight with FRY'S Cocoa—

Make your own candy with pure sugar and Fry's pure Cocoa—it's fun!

A big pan of wholesome, delicious home-made chocolate fudge is easy to make and costs just a few cents. Fry's Cocoa, with its rich chocolaty flavour, makes the finest fudge you ever tasted. You'll be proud to pass it around.

Follow this recipe carefully:

RECIPE FOR FUDGE MADE WITH FRY'S COCOA

2 cups sugar, 2 level tablespoonfuls Fry's Breakfast Cocoa, 1 tablespoonful butter, 1 cup fresh milk, pinch of salt, vanilla to taste.

Mix sugar, cocoa and salt first; then add milk and butter and boil slowly (about 15 mins.), stirring the while, until it forms a soft ball when tried in cold water. Remove from fire, add vanilla, then cool for three minutes and add chopped nuts (if desired); beat until stiff and pour into buttered pan.

FRY'S COCOA

Other FRY Products:—Fry's Premium Chocolate (unsweetened) and Fry's Chocolate Syrup

Send for free Recipe Book to J. S. Fry and Sons (Canada) Limited, Montreal, Que.

323

BLOOD TESTED BABY CHICKS

SCHWEGLERS THOR-O-BREDS LAY MORE EGGS

Earn extra profits with our super layers of big eggs. See our GUARANTEE TO LIVE. Our hens have laying records up to 302 eggs. 9 breeds. Write today for big FREE Catalog.

Schwegler's Breeding Farms and Hatchery, 38 Louis St. PT. ERIE NORTH, ONT.

TEA
Splendid Flavor
lb. 29c

F and G MARKETS

French Drip COFFEE
lb. 41c

Niagara Caramels — This is the first time sold at so low a price — lb. 25c

Fresh Pork Hocks — Just 500 Lbs. — lb. 5c

Peanut Cluster lb. 15c — Fresh Made

Peanut Butter Kisses, lb. 10c — Fresh Made

Boneless Stewing Beef 4 lbs. 25c

Icing Sugar 3 for 25c

Vanilla 3 bottles 25c

Sausage 2 lbs. 25c

Bulk Macaroni 5 lbs. 25c

FRESH **Pork Butts** FOR ROASTING lb. 10c

Fresh Picnic Hams, lb. 7c

Aylmer Soups All Flavors Except Chicken — 3 tins 25c

Eagle Brand Milk Wonderful Cook Book With a Tin 20c

Swift's BACON
We are specializing on Swift's Premium Bacon
Friday and Saturday
Piece, lb. - 21c
Sliced, lb. - 23c

FRESH FISH
Smoked Fillet 15c
Fresh Fillet 15c
Silver Bright Salmon 18c
Cohoe Salmon 25c
Halibut Steak 25c
Acadia Cod Fish 2 lb. box 45c

Apples Good Cookers — Peck 25c

Celery Hearts — Bundle 15c

Oven Roast Tender Beef — lb. 10c

FRUIT
Lemons, doz. - - 20c
Table Oranges, doz. - 30c
Seedless Grapefruit, 4 for 25c

FRESH VEGETABLES
Ripe Tomatoes, lb. - 20c
New Carrots - - 10c
New Beets - - - 10c
Head Lettuce - - 12½c
Cauliflower - - - 25c

LIVER AND BACON SPECIAL
1 lb. Pork Liver
1 lb. Sliced Bacon
The Two for 17c

Shoulder Veal Fillet, lb. - - - 14c

Boneless Shoulder Young Lamb, lb. - 14c

DON'T FORGET THE Y's MEN'S MINSTRELS, MARCH 2nd AND 3rd IN THE COLLEGIATE AUDITORIUM

HUMANE SOCIETY ELECTED OFFICERS

Thomas Sargent is Re-elected as President of Socity.

Regular monthly meeting of the executive of the Peterborough Humane Society was held on Tuesday evening, in the Chamber of Commerce. Notwithstanding the unfavorable weather, the attendance was good. Much interest was manifest in the continuance of the society's work which of late has been handicapped owing to lack of funds. Through the generosity of many citizens who are in sympathy with the society's work, donations and memberships are being received and the appeal will be continued, that others may have the opportunity to contribute. The inspector, Dr. Thomas Johnston, was unable to give his monthly report owing to his illness. The following officers were then elected for the ensuing year:—

Patrons. — His Honor Judge Huycke, Mayor Denne. Hon. Presidents.—Archdeacon R. C. Blagrave, Colonel C. H. Ackerman. President —Thomas Sargent. 1st Vice-President—Dr. J. E. Middleton; 2nd Vice-President—Mrs. S. C. Martin. Sec.—Mrs. Young. Press Secretary —Miss E. V. Wood; Assistant—Miss Dorothy Kelly. Treasurer, Mr. S. C. Martin.

Executive.—Mrs. Stuart, Mrs. Parsons, Mrs. Powell, Mrs. McWilliams, Mrs. Ross, Mrs. Helson, Miss M. Wyatt, Miss B. Latimer, Mr. James Skinner, Mr. James Dutton.

Inspector—Dr. Thomas Johnston.

Plucky Girl Clerk Saves Store's Cash

PEMBROKE, Ont., February 23 (C.P.). — The pluck of a female clerk saved the day's cash receipts of F. J. O'Brien's grocery store here when a robber attempted to steal them last night. Coming from the rear of the store, Miss Ida Reckzin grappled with a man who had entered the store, grabbed the reciepts which were lying in two paper envelopes on a shelf, and made for the door. Though pushed partially through the plate glass, Miss Reckzin succeeded in grasping the money as she called for help. The man made his escape minus the cash. Police are following up the case.

CAMPBELL AFTER NEW LAND MARKS

(By Ted Gill)

DAYTONA BEACH, Fla., Feb. 23 (A.P.)—Three new world land speed records were to the credit today of Sir Malcolm Campbell, daring British race car driver, and he thought seriously of trying for two more.

With new flying start records for one kilometre, one mile and five kilometres to top more than a quarter of a century of thrilling racing and narrow escapes on the roaring road, the 48-year-old Briton now wants to try for new standing start marks for one kilometre and one mile.

Whether he makes any more speed trials now, or decides to sail for England shortly, will depend, he said, upon how soon he recovers from an injured left arm sprained while making repairs to his giant Bluebird racing car a week ago.

Good London Market For Canadian Cattle

OTTAWA, Feb. 23. (CP)—Canadian cattle arriving on the steamers Vardulia and Manchester producer were readily disposed of, says a special cable to the Dominion Livestock branch to-day. Twenty head of the cattle were shipped to London. The general quality of the steers was reported as fairly good, but many of them lacked the desired finish. The desired finish. The heifers were of mixed quality and included a large percentage of springers and cowish animals which were unsuitable for the trade. The best of steers and heifers sold at 12.6 cents per pound, dressed wheat; heavy and inferior steers and heifers ranged from 11.6 cents to 12.2 cents, and cows brought 6.7 cents.

GREATLY REDUCED RATES

Those who wish comfortable hotel accommodation with all conveniences will be surprised at our new low rates just put in effect to meet present conditions. Permanent or transient guests are invited to enquire; American or European plan—accommodation at depression prices.

HOTEL VICTORIA
56 Yonge St., Toronto. Adel. 0501

FOUNDRESS OF W.C.T.U. HONORED BY MEMBERS OF LOCAL SOCIETY

Tribute Also Paid to Memory of Five Departed Presidents.

LIFE HISTORY REVIEWED.

In honor of the foundress of their order, Francess Willard, a very beautiful program was arranged for the meeting of the Women's Christian Temperance Union, held yesterday afternoon in the green room of the Y.W.C.A., with the president, Mrs. J. H. Rowe, in the chair.

Associated with the memory of their foundress, whose death day occurred on February 18th 1898, was the memory of five past members of the local branch of the W.C.T.U., who passed on during the twelve-month just ended. These were the late Mrs. George Powell, Mrs. W. Bell of Smith township, Miss M. Nicholls, Miss Emma McCamus and Miss Annie Walton, and brief references to their lives and good works were made by five members present yesterday: Miss Emma Might, Mrs. M. A. Morrison, Mrs. Graham, Mrs. R. Bamforth, and Mrs. B. W. Manning. The deceased ladies were all active members for many years of the W.C.T.U. and of various church organizations in which they served nobly during their life-time.

An extremely interesting review of the life and work of Frances Willard was given by Mrs. E. Wand.

The meeting opened with a Scripture reading by Mrs. J. Fairbrother and prayer offered by Mrs. W. H. Buckler. The minutes of the previous meeting were read by the secretary, Miss Might and the financial report by the treasurer Mrs. M. A. Morrison. Mrs. J. Spencer reported for the visiting committee.

Mrs. Rowe spoke of the annual convention of the Ontario Prohibition Union, which will be held at the King Edward Hotel, Toronto, on March 2nd and 3rd. She also referred to the holiday cards which are designed for systematic giving, each of the ten holidays of the year being remembered by dropping a dime in the bag, for W.C.T.U. purposes.

The Clip Sheet

The Clip Sheet was interestingly taken by a number of the members. It was entitled "The Innocent Cocktail," and dealt with a description of the constituents, the elements, the effects and the dangers, of cocktail-drinking, especially on the young. Women's influence was urged to stamp out the practice, and Mrs. M. A. Morrison pointed out that the habit of terming innocuous beverages such as fruit cups and tomato juice drinks as "cocktails," lent an innocent demeanor to the habit, which might very easily lead to the ignorance of the harmfulness of the alcohol-contained cocktail.

A delightful duett, "The Man of Galilee," was sung by Mesdames Rosebrough and McLaren, with Mrs. Wand at the piano.

A unique chart which was unrolled for the benefit of the members, was brought and explained by Mrs. H. G. Lewis, and proved to be of especial interest. It illustrated, by means of sketches, the contents of a letter which appeared recently in The Toronto Globe and had to do with expenditures for liquor.

In 1929, Ontario's population, declared the missive was 3,271,000 people and its liquor bill amounted to over 56 million dollars, or about $17 per capita. Last year, the liquor bill for the province totalled about 46 million dollars, which represents the value of the following items: 200,000 bags of sugar at $4 a bag, or a total of $800,000; 200,000 bags of flour at $3, or $600,000; 200,000 bags of potatoes at 60 cents, or $120,000; 200,000 suits of clothes at $25, or $5,000,000; 200,000 overcoats at $20, or $4,000,000; 200,000 boys' suits at $8, or $1,600,000; 200,000 dresses at $8, or $1,600,000; 2 million loaves of bread at 6 cents a loaf, or $120,000; one million lbs. of beef at 16 cents, or $160,000. The amount would also pay five months' rent for 200,000 families at $25 a month, or $25,000,000, making a sum total of $44,600,000, and leaving a balance of $1,400,000 for medical attention.

On motion of Mrs. Bamworth, seconded by Mrs. Buckler, it was agreed that the chart, which is the work of Mr. Lewis, should be placed in turn in every Sunday School of the city.

Mrs. Buckler thought that the time had come to ask that liquor be banned altogether. "This was done in war time. Why not now, when conditions appear to be even worse?"

Before commencing the eulogies of the departed members the ladies sang, standing, "O God, Our Help in Ages Past," and then proceeded to the memorial references for the departed members and to Mrs. E. Wand's eloquently-phrased review of the life and work of Frances Willard.

Life of Foundress

The woman honored by every member of the W.C.T.U., wearing the white ribbon of temperance, was born at Churchville, Monroe County, New York State, on September 28th, 1839, and was educated at the Northwestern University at Evanston, Illinois, an institution of which she later became dean of the Women's section. In 1874 she became secretary of the National Woman's Christian Temperance Union and in 1883, she founded the World's Woman's Christian Temperance Union.

She was the author of many books, among them being "Nineteen Beautiful Years," "How to Win," "Women and Temperance," "A Classic Town," "The Young Woman in Journalism," "Glimpses of Fifty Years," the latter an autobiography of which 50,000 copies have been sold, also "A Great Mother," which commemorated the theory and practices in child-rearing of her own mother; a book entitled "Do Everything," "A Woman in the Pulpit' 'and "Occupations for Women."

Mrs. Wand sketched briefly the outstanding career of this famous woman and her achievements in the cause of temperance. She enumerated several interesting personal characteristics and traits which drew a graphic picture of Miss Willard, and also referred briefly to Mrs. Frances Barnes, her assistant, called by Miss Willard, "my younger sister, so dear to me."

In conclusion after speaking of their foundress' belief in the good to be derived from attendance at conventions where topics of interest were discussed, Mrs. Wand suggested that a tea or other form of entertainment be sponsored annually by the local branch, the proceeds to be earmarked for delegates' expenses to the annual convention.

She also said that nine awards would be made at the W.C.T.U. Provincial convention of the society, which will be held in this city next October, one of them to be a silver basket presented by Mrs. Gordon to the Union recording the largest increase in membership during the year.

A very interesting meeting was closed by a thoughtful prayer offered by Mrs. A. B. Cunningham.

Regular Attendants

Three pupils in the Roseneath United Church Sunday School who received special honor and prizes for their regular attendance for the year 1932. Mrs. M. Davey, teacher. Right, Audrey Mouncey, daughter of Mr. and Mrs. Harry Mouncey of Alnwick township; centre, Lavigne McMillan, daughter of Mr. and Mrs. Milton McMillan, Roseneath village; left, Jean Carew, daughter of Mr. and Mrs. Thomas Carew of Alnwick township.

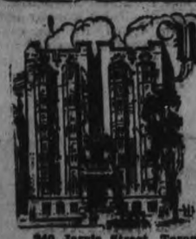

Westminster Hotel
TORONTO

Centrally situated, close to shopping district and theatres. Fireproof. Tea room open till midnight. Single room with bath, $2.25; double room with bath, $3.50 and up. Breakfast 25c to 70c. Luncheon 50c. Dinner 60c

940 Jarvis Street, Toronto
'Phone Adelaide 9061
Write for illustrated Folder

You can balance your household budget by shopping consistently at the

GROCETERIA STORES

LOW PRICES PLUS HIGH QUALITY EQUALS GREATER SAVINGS AND HEALTH FOR YOUR FAMILY

Money Saved is Money Earned

"Queen City" Bread Flour — The quality is guaranteed The price is low. — 98 lbs. $1.69

Primrose Pastry Flour, a real buy, 24 lb. bag 39c

Sugar Cured Rindless Bacon, lb. 16c

Made in Peterborough CONDENSED Milk, tin 15c

BEEFEX BEEF CUBES 4 cube size 10c 10 cube size 25c

FRESH FRUITS We carry a full supply at all our stores See Our Prices

MARSHALL'S ENGLISH BRISLING SARDINES 3 tins 25c

SLAWSON'S CHEESE For Salads and Sandwiches 2–½ lb. pkts. 25c

SINGAPORE PINEAPPLE 2 tins 25c

Special Values

Baker's Pure Cocoa ½ lb. tin 19c

Robinhood Breakfast Oats large pk.. 16c

Redpath Granulated Sugar 10 lbs. 47c

Super Suds 2 pkts. 10c

For Salads Rock Lobster ½ lb. tin 21c

AYLMER FANCY Raspberries No. 2 Squats tin 15c

M. & W. Sweet Mixed Large jar Pickles 25c

Old Colony, Pure Maple Syrup 32 oz. tin 39c

Clark's Pork & Beans 16 oz. tins 5 for 25c

Less than 5 tins 6c each

Fresh Vegetables Head Lettuce, Celery, Carrots, New Cabbage. EXTRA LOW PRICES

Laundry Special "Surprise" Soap 5 Bars for 19c

MASON'S English Breakfast TEA 50c value, lb. 39c

Pure Orange Marmalade 40 oz. jar 23c

FREE Watches Will you be a lucky one? Drawn for February 25th. Buy Clark's famous soups. Write your name and address on labels and deposit in boxes provided in our stores.

DON'T FORGET THE Y's MEN'S MINSTRELS, MARCH 2nd AND 3rd IN THE COLLEGIATE AUDITORIUM

SUPER SERVICE 7 STORES Owned and Operated by **E. F. MASON** FREE DELIVERY

Almost Wild With Eczema

When the dreadful itching of eczema drives you frantic and you are praying for relief you need Peterson's Ointment.

Make no mistake—many thousands who have turned to this tried and true ointment as a last resort have ended all the terrible misery so quickly that they blessed the day they bought the first box.

It's so wonderful for skin eruptions, pimples, acne, and salt rheums, that many times only two or three applications are needed to make the skin clear and healthy.

The mighty healing power of Peterson's Ointment is clearly shown when used as a household remedy for bruises, chapped hands, cold sores, and chafing. Druggists will tell you there is nothing better. Big box only 50 cents.

Roseneath

The Sunday school will repeat a crokinole party on Monday, March 6. A small fee will be charged as the school is in need of funds.

The Women's Institute will hold their open meeting in the Town Hall on Thursday evening of next week.

Mr. and Mrs. C. Lockhart and son, Roney, Mr. and Mrs. A. Braithwaite and daughter, Jean, and Mrs. M. D. Brown were recent visitors with relatives in Hastings.

The Valentine social that was held in the Orange Hall on Friday night, Feb. 17, in aid of the United Church Sunday school proved in every way a huge success. Over two hundred people were present. The committees in charge of the events were not prepared for such a crowd and therefore extra help was required. The grown-ups were enthusiastic over playing crokinole when twenty-seven tables were filled. After the playoffs the winners were announced—Miss Lois Talbug, Roseneath, for ladies, and William Curtis, Fenella, won the gentlemen's prize. George Empey was timekeeper. Andrew Brown, Mrs. Brisbin and Mrs. Brown scored. The upstairs of the hall was alive by the junior classes of the S.S. who were playing games and making merry in every way. The decorating committee—Mrs. George Mouncey, Mrs. E. Blodgett, Misses Hildred Taylor and Jessie Mouncey—had the hall very prettily decorated with many hearts, cupids and darts of several sizes and other features suitable for St. Valentine's Day.

Racking Coughs in Old Age Checked by

SCOTT'S EMULSION

of Norwegian Cod Liver Oil

Builds Resistance Easy to Digest

McNABB'S LADIES' WEAR CHANGES HANDS

S'ock, Goodwill and Lease Taken Over by Mrs. McCulloch, Miss Humber and Miss Haskill

STOCK DISPOSAL SALE

STARTS FRIDAY, FEB. 24th, at 9 a.m.

—And a clearance to the bare walls must be effected AT ONCE. Costs lost sight of for a complete close out—No reserve as room must be made for new Ladies' Wear. All three members of the new firm have had extensive experience in merchandising, and all new goods will be up to the minute in styles and fabrics. Remember, this is a sale at which—

EVERYTHING MUST GO

—and values like these are quite unbeatable

DRESSES GROUP No. 1 **1.95** GROUP No. 2 **3.95**

DRESSES GROUP No. 3 **4.95** GROUP No. 4 **7.95**

Former Prices of above Dresses ranged $4.95 to $25

Materials are Silk Crepe and Chiffons in Plain and Printed Patterns

1 Dozen SPRING COATS Reg. up to 19.95 - 7.95 each

WATCH OUR WINDOWS NEXT WEEK FOR SPECIAL PRICES

McCULLOCH, HUMBER & HASKILL

FORMERLY McNABB'S LADIES WEAR

PHONE 3177. - 369 GEORGE ST., PETERBOROUGH

What a Versatile Young Woman!

One of the most versatile girls on Boardway is attractive Willis Stiles. Only 19, she has written two plays, has sold numerous short stories, has toured the country in vaudeville, and has an interest in a Texas dude ranch. Now she's turning out another drama.

Madoc

The annual meeting of the Moira Chapter, (Madoc) of the Imperial Order of the Daughters of the Empire was held on Tuesday, 7th, at the home of Mrs. Frank Dafoe. Reports were received from the various departments, and were most gratifying. Valuable assistance has been rendered to blind and disabled soldiers, the Navy League and too the Toronto City Mission.

Officers elected for the current years are: Regent, Miss Jean Mackintosh; 1st Vice-Regent, Mrs. F. E. Jenkins; 2nd Vice-Regent, Mrs. George Wright; secretary, Mrs. G. F. Maybee; treasurer, Mrs. Fred Curry; standard-bearer, Mrs. John Robertson; Echoes secretary, Mrs. Holland.

Graded beef is continuing to increase in popularity with Canadian housewives, sales for 1932 of 21,740,000 pounds showing an increase of four and one-half million pounds over the previous year.

HOME AND SCHOOL ASSOCIATION NEWS

COUNCIL MEETING.

The regular meeting of the Home and School Council was held at the Y.W.C.A. on Monday evening.

A committee was appointed to make arrangements for a lecture to be held on Thursday evening, March 2, at the Prince of Wales School. The lecturer, who is a representative of the National Institute for the Blind, will discuss matters pertaining to the preservation of good eyesight.

The Council passed unanimously a motion expressing their hearty appreciation of the Women Teachers' Guild for their unselfish efforts in conducting a card party recently to raise funds for the relief of needy children.

The Council purposes having a social tea at the Y.W.C.A. from five to six o'clock on March 22, to which the School Board, the teachers of the public schools and Collegiate Institute, and former past presidents will be invited so that they may all get better acquainted.

Mrs. W. R. Morris addressed the meeting and made special reference to Mrs. Courtice, the founder of the Home and School movement. She was a woman attractive in personality and gifted with a broad vision. Her purpose in establishing the Association was primarily to educate parents. The best memorial to her was to try to carry out her ideals. Mrs. Medd was one of the earliest in Peterborough to see the advantages of the Home and School Associations.

Mrs. Morris also made feeling reference to Mrs. Edith Groves of Toronto, who did so much for underprivileged children.

The schools were represented at the meeting as follows: Queen Mary 1, Central 5, Confederation 3, King Edward 1, Prince of Wales 3, King George 6.

SAVE!

● You practice sound economy—save time and money when you shave with the "BLUE BLADE." Glass-hard edges give you perfect shaves after service that would ruin other blades. Learn the facts. Shave with the "BLUE BLADE" and save money.

Special—Your dealer now offers $5 Gillette De Luxe Razor Sets for $3.79

Read the Advertisements

Wise Shoppers Do It

A Great Value In Quality Hosiery

Our Famous "Lucky Sevens" at One Dollar

Every Pair Full Fashioned—First Quality. Silk-to-Top Chiffons--Service Weight

Hose That Assures Trim Ankles

Are these Full-fashioned Hose with tightly fitted ankle and correctly styled legs. We believe these fine Stockings to be one of the best "Dollar Values" on the market. Trim ankles look their best in our "LUCKY SEVENS"—why not try a pair or two? The season's best shades—all sizes—and the price is no indication of the quality, style and value you are getting **1.00**

And Of Course Puritan Maid Hose

Sheer Chiffons and Service Weight

The Practical Service Chiffons

Lovely, sheer, evenly woven Service Chiffons, so smart for everyday wear as well as best. Every pair is of dependable quality and well made with durable reinforcements at points of wear. Beautiful shades and all the wanted sizes from 8½ to 10½. Ask for Puritan Maid Hose. Pair **1.00**

Service Weight---Perfect Fitting---Smart.

This line represents the utmost in quality Hosiery, priced at considerably less than hose of this quality are usually marked. Full fashioned and trim fitting, lasting reinforcements, and all the new shades to wear with browns, blues greys and black. Exceptional value in high-grade Hose. Pair **1.19**

Outstanding Values to Dress Up the Home

Lovely New Curtain Materials

Nets, Marquisettes, etc.

Indeed a thrifty value for the home-makers. Lovely quality curtain materials, including Filet and Nottingham Nets, Dotted Marquisettes and fine Rayon Nets. Many patterns and in widths 36 to 45 inches. Special, yard **59c**

Special! First Quality Water Colour Window Shades

Good shades. Mounted on reliable rollers. Choice of white, cream or green. Suitable for standard size windows, measuring 36 inches wide, 6 feet long. An opportunity to save on quality Shades. Shop Friday. Each, **69c**

27 x 54 Inch Wilton Rugs **2.98**

Scatter Rugs in richly colored patterns. Choice of blue, sand, green and fawn on dark backgrounds. Note the sizes and the extra low price for such quality Rugs as these. Special price .....

Shadow Cloth

Double width Shadow Cloth in light and dark shades. A desirable quality for drapes, couch covers, light upholstering, etc. Full 50 inches wide. Yard **89c**

Bright Chintz

To brighten the home. Spring-like floral patterns in gay color combinations that will add to the charm of any room. About 35 inches wide. Yard **19c**

Rexoleum Floor Covering, 2 yards wide, black, tile effects, conventional patterns. Sq. Yd. **39c**

72" Sheeting

Yard 39c

Your choice of white or unbleached. Firm, close, even weave that will give very satisfactory wear.

Pillow Cases

HEMMED

Each 19c

Well made Pillow Cases of snowy white, firm quality cotton. Standard 42-inch sizes. Special value.

Comforter Batts

2-LB. SIZE

Each 49c

Suitable for quilts, cushions, etc. Opens to full 72 x 90 inches. A splendid Batt at a real price.

Lingerie Special

PANTIES, BLOOMERS

Each 69c

Regular values, 79c to 98c. Lovely silk knit garments, plain tailored or lace trimmed. Pastel shades. All sizes.

Fabric Gloves

Pair 29c

Well made Gloves in pull-on style. Plain tailored or with contrasting color applique. Spring shades. Sizes 6 to 8.

Kiddies' Hose

Pair 19c

A clearance of odd lines of better quality Hose that sold originally up to 69c. Light and dark shades, in sizes for kiddies 2 to 12.

Wool Surah

FOR DRESSES

Yard 69c

Lovely fine diagonally woven material for light weight Spring frocks, suits and jumpers. The new shades in brown, red, blue, etc. 36 inches wide.

RICHARD HALL LIMITED

THURSDAY'S RADIO PROGRAMS

KEY TO CLASSIFICATION.

1—Dance 5—Sport 9—Symphony 13—Organ
2—Concert 6—Comedy 10—Variety 14—Children
3—News 7—Drama 11—Instru trio 15—Miscellan
4—Vocal 8—Band 12—Speaker

6.00 P.M.
2—CKGW—Astoria orch.
4—WGR—Current Events.

6.15 P.M.
1—CFRB—Stern's orch.
15—CKGW—Melody Lane.
4—WJZ—Russ Columbo and orch.

6.30 P.M.
14—CKGW—The Secret Three.
4—WJZ—Old Church songs.
5—CFRB—Sportviews.
6—CKCL—Uncle Al.

6.45 P.M.
3—CKGW—Lowell Thomas.
2—CFRB—Eventide Melodies.
5—WGR—Sport column.

7.00 P.M.
1—CFRB—Luigi Romanelli's Or.
6—CKGW—Amos 'n' Andy.
6—WGR—Myrt and Marge
6—CKCL—Evening Review.

7.15 P.M.
15—CKGW—At eventide.
7—WBEN—Chandu.
7—WGR—Buck Rogers.
4—WKBW—Kenneth Hines, tenor.

7.30 P.M.
15—CFRB—Travel Talk
2—CKGW—Melody Mill.
4—WGR—Keller, Sargent and Ross.
4—WJZ—Louise Bernhardt.

7.45 P.M.
4—CFRB—Red Newman and Cameron Geddes.
6—WBEN—The Goldbergs.—WEAF.

8.00 P.M.
WABC—Easy Aces.
1—CKGW—Rudy Vallee's orch.
4—CKCL—Wishart Campbell and Ernest Dainty.
11—WKBW—Tranter Bros.
7—WJZ—Captain Diamond.

8.30 P.M.
4—CFRB—The Singing Cavalier.
4—WGR—Kate Smith.
7—WJZ—Rin Tin Tin thriller.

8.45 P.M.
7—CFRB—Life at the crossroads.
4—WKBW—Heart songs.
15—WJZ—Howard Thurston.

9.00 P.M.
1—CKCL—Bert Niosi's Orch.
7—WJZ—Death valley
10—CKGW—Neilson hour.
4—WKBW—Ruth Etting.

9.30 P.M.
2-4—WGR—Francis Hunt and Aristocrats.
6—WKBW—Stoopnagle and Budd.

10.00 P.M.
1—CKGW—Don Romanelli's orch.
4-2-WKBW—Five Star theatre—WABC.
6—CKCL—Tommy Mack's Orch.
1—WEAF—Lucky Strike Orch.

10.15 P.M.
4—WGR—Tall Texan.
6—WJZ—Vic and Sade.

10.30 P.M.
1—CKGW—Luigi Romanelli's orch.
3—CFRB—The Boswell Sisters.
1—WGR—Palais orch.
4—WJZ—Ilomay Bailey.

10.45 P.M.
4—CFRB—Morton Downey.

11.00 P.M.
4—WEAF—James Melton, tenor.
4—WJZ—Martha and Hal.
1—WABC—Columbia Orchestra.
4—CKGW—Arlene Jackson.
3—CFRB—News.

11.30 P.M.
1—CKGW—Josef Lehevinne and Or.
1—CFRB—Isham Jones Orch.
1—WBEN—Jack Denny and Orch.

FRIDAY'S RADIO PROGRAMS

8.00 A.M
12—CFRB—Morning devotions.
15—CKGW—Eggs and bacon.

8.15 A.M.
12—WJZ—Morning devotions.

8.30 A.M.
12-2-CKGW—Cheerio.
1—WJZ—Pepper Pot.

8.45 A.M.
12—WGR—Daily devotions.

9.00 A.M.
11—CKCL—Harold's harmonies.
12—CFRB—Tony Wons

9.15 A.M.
4—WGR—Goldie and Dustie.

9.30 A.M.
6—CFRB—The Merrymakers.
6—WJZ—Moss and Jones.

9.45 A.M.
15—CKGW—Homecrafters.
12—WBEN—Sally Work.
10—WEAF—Banjoleers.

10.00 A.M.
12—CKGW—Through the looking glass.
11—CKNC—Archie's melodies.
15—WGR—Ann Trent.

10.15 A.M.
4—WBEN—Breen and De Rose—WEAF.
4—WGR—Crumit and Sanderson—WABC.
6—WJZ—Clara, Lu and Em—KDKA, WJR.

10.30 A.M.
15—CKGW—Woman's hour
11—WJZ—Happy Jack's Ramblers.

10.45 A.M.
12—CFRB—Homemakers.
12—WBEN—Betty Crocker.

11.00 A.M.
10—WKBW—The Captivators.

11.15 A.M.
12—CKCL—Symphonic Gems.

11.30 A.M.
1—WABC—Waltz Dreams.

12.00 NOON
4—CKGW—Johnny Marvin.
6—WJZ—Smackout.

12.15 P.M.
1—CFRB—Paul Tremain's Orch.
4—WJZ—John Fogarty, tenor.

12.30 P.M.
2—CFRB—Concert Miniatures.
15—CKCL—Benson the butler.
2—WBEN—Madison orch.

1.00 P.M.
2—CKGW—Rex Battle's concert.
4—CFRB—Billy Hayes.

1.15 P.M.
1—WBEN—Del Lampe's Orch.

1.30 P.M.
4—CKGW—The Ambassadors.
12—CFRB—Atlantic City Musical.

2.00 P.M.
4—WBEN—Gordon Johnston Hymn Sing.

2.30 P.M.
1—CFRB—Fred Berrens' orch.
8—CKGW—Marching by.
4—WBEN—Three shades of blue.
4—WJZ—Ivy Scott, soprano.

2.45 P.M.
6—CKGW—Sisters of Skillet.
2—CFRB—Round Towners.

3.00 P.M.
7—WJZ—Sally and Bob.
1—CFRB—Columbia Salon Orch.

3.15 P.M.
9—CKGW—U.S. Marine Band.
4—CFRB—Blanche Galloway.

3.30 P.M.
11—WKBW—Hawaiian Shadows.

3.45 P.M.
1—CFRB—Alex Semler.
4—WKBW—Ruth Nichols.

4.00 P.M.
1—WJZSchulting's Orch.
4—CKGW—May We Present.

4.30 P.M.
8—CFRB—U.S. Army Band.
2—CKGW—The Arcadians.

4.45 P.M.
14—WEAF—Lady next door.

5.00 P.M.
4—CKGW—Lee Sims and Ilomay Bailey.
4—CFRB—Ballad favorites.

5.15 P.M.
15—CKGW—Sparks.
4—WABC—John Kelvin.
14—WBEN—Paul Wing

5.30 P.M.
15—CKCL—Castrol prog.
7—WBEN—Flying family.
14—WGR—Skippy.

5.45 P.M.
14—CKGW—Orphan Annie.
14—WKBW—Lone Wolf.

6.00 P.M.
4—CFRB—Vaughn de Leath.
2—CKGW—Astoria
6-1-WKBW—Cracker club
15—WGR—Maud and Cousin Bill.

6.15 P.M.
1—CFRB—Hall's orch.
5—CKCL—Sporting aces.
1—WJZ—De Lampe's Orch.

6.30 P.M.
14—CKGW—The Secret Three.
6—CKCL—Jamie Reid, comedian.
4—WBEN—Betty Boop, May Questal
4—WABC—Gertrude Nieson.

6.45 P.M.
4—CFRB—Eventide Melodies.
11—CKCL—Jimmy Barber Trio.
3—CKGW—Lowell Thomas
2—WBEN—Harmonica Rascals.
5—WGR—Sport column.

7.00 P.M.
—CKGW—Amos 'n' Andy
12—WBEN—Leslie Irvin.
6—WGR—Mryt and Marge.

7.15 P.M.
14—CKGW—Sonny and Sid.
7—WGR—Buck Rogers.
4—WKBW—Kennath Hines.
10—WBEN—Chandu.

7.30 P.M.
2—CKGW—Sweet Marie Auction.
1—WGR—Martin's Orch.
15—WKBW—Robt W. Elmes.
7—WJZ—Five Star Theatre.

7.45 P.M.
1—CFRB—Dornberger's orch.
6—WBEN—The Goldbergs.
3—WGR—Boake Carter.

8.00 P.M.
1—CKGW—Cities Service Orch.
4—CKCL—Wishart Campbell.
6-1-CKNC—Coo-Coo-Noodle Club.
4—WGR—Trade and Mark.
15—WKBW—Viennese nights.
2-4-WJZ—Spitalny's ensemble.
4—WEAF—Jessica Dragonette.

8.15 P.M.
4—WKBW—Singing Sam.

8.30 P.M.
4—CFRB—Jimmy Johnson, Celia Huston.
—WGR—March of time.
1—WKBW—Palais orch.

8.45 P.M.
11—CFRB—John Duncan.

9.00 P.M.
8—CFRB—Can. Radio Commission Band Concert.
9—CKGW—Montreal Symphony Orch.
1—WABC—Chesterfield Program.

9.30 P.M.
10—WBEN—Reisman's orch.
—WJZ—Eddie and Ralph

9.45 P.M.
1—CFRB—Mowry Orch.

10.00 P.M.
1—CFRB—Columbia Review.
1—CKCL—Bert Niosi's Orch.
1—CKGW—Don Romanelli's orch
4—WBEN—Al Jolson

10.15 P.M.
4—WGR—Tall Texan.
6—WKBW—Easy Aces.

10.30 P.M.
4—CFRB—Street Singer.
1—WGR—Palais orch.
10—CKGW—Luigi Romanelli Orch.

10.45 P.M.
1—CKNC—De Courcy's orch.

11.00 P.M.
CKGW—Mrs. Nagsby.
9—WABC—Columbia Symphony Orch.

11.15 P.M.
1—CFRB—Columbia Symphony.

11.30 P.M.
1—CFRB—Abe Lyman and Orch.

METROPOLITAN LIFE CREATES NEW RECORD

Again Pays Policyholders Over Hundred Million Dollars In Dividends.

ASSETS INCREASED.

Canadian Figures Reflect Splendid Progress By Company Last Year.

Reporting its financial position and its operations for 1932 to the holders of over 42 million life insurance policies, the Metropolitan Life Insurance Company's annual statement reveals strength and progress.

Assets were increased — the surplus and contingency funds were added to — cash income for the year 1932 gained over 1931 and policyholders dividends set aside to be paid in 1933 are over the hundred million mark for the second successive year. All these features of the statement indicate the confidence of people everywhere in life insurance and in the Metropolitan. They demonstrate also the stabilizing influence of life insurance in a world facing economic conditions without precedent.

The Company's assets stood at $3,769,372,425 on December 31 last thereby continuing the position of the Metropolitan as the world's largest financial institution. These assets were increased during 1932 by $179,256,771. The Company has always been noted for its conservative investment policy and the statement brings out the high calibre and diversity of its investments. They constitute a great bulwark of strength to Metropolitan policyholders.

HARRY D. WRIGHT

Third Vice President and Manager for Canada, Metropolitan Life Insurance Company who stresses basic soundness of the Dominion as reflected by operations of the Company during 1932.

During 1932 the cash income of the Metropolitan was the largest in the history of the Company, being $921,953,100, an increase over 1931 of $14,859,229. Of special interest and significance are the items concerning the cash payments and new investments made by the Company during the year. It was pointed out by Third Vice President Wright, Manager for Canada, that the Company's income averaging $3,032,740, a day, afforded ample means for making current payments to policyholders; for necessary additions to reserves; for current expenses; and also provided a substantial addition to surplus.

Cash payments to policyholders reached a record figure in 1932 being well over half a billion dollars and being paid out at the rate of $3,856.94 a minute for each business day of eight hours. The fact that living policyholders received over $400,000,000 of this amount is significant. This was more than two and a half times the amount paid in death benefits, which totalled $151,262,286.

The Company made investments during the year of over $300,000,000, and increased the amount of cash in hand from $39,756,709 to $64,025,923.

An amount of $26,550,000 was added to contingency reserve which now totals $43,0000,000 and surplus funds were increased by $13,541,502, bringing this item up to nearly a quarter of a billion dollars.— $240,811,730.

Commenting on dividends for policy holders, Mr. Wright said "For the second successive year the total set aside to pay these dividends is over the hundred million dollar mark. This constitutes a record and it is made possible chiefly by decreased expenses and favorable mortality. Including this distribution for 1933, the amount the Metropolitan has paid or credited to its policyholders in dividends and bonuses since organization totals $823,137,177."

Metropolitan has 2,761,136 life insurance policies in force in Canada, the largest number in the Dominion of any ipsurance company and its operations in the past year reflect the basic soundness of the country. Over $222,000,000 life insurance was issued in 1932 bringing the total Metropolitan Insurance in force in Canada to well over a billion dollars. Investments in Canada are now over $241,000,000 having been increased in 1932 by more than $10,000,000. Operating through its Canadian Head Office in Ottawa and 104 branch offices, and having 3200 employees in Canada, Metropolitan Life makes a real contribution to the economic progress of the Dominion. Disbursements, payments to Canadian policyholders and investments in Canada, exceed by over $100,000,000, the amount of premiums collected in Canada since the Company first began operations here in 1872.

Continuing its welfare activities in Canada during 1932, the Metropolitan made nearly 400,000 free bedside nursing visits to its Industrial and Group policyholders and the field force distributed over 3,000,000 booklets dealing with health topics.

GRAIN AND PRODUCE REVIEWS

ONTARIO GRAIN

TORONTO, Feb. 23.—Approximate prices track shipping point—Wheat, 44c to 46c; oats, 29c to 24c; barley, 32c to 35c; corn, 33c to 35c; rye, 30c to 32c; buckwheat, 28c to 30c.

MONTREAL PRODUCE

MONTREAL, Feb. 23. — Butter eased while eggs advanced on the Montreal Produce and Dairy Market yesterday. Cheese and potatoes held firm.

A lull in buying sent butter down a quarter of a cent a pound. No. 1 grass make in cartots or less was quoted at 23¼c to 23½c a pound. Receipts were 16 boxes.

Light receipts so far this week combined with colder weather in Ontario and higher markets in other cities resulted in fresh graded eggs in cartots or less rising a cent a dozen. Extras sold at 21c, firsts at 19c pullets at 18c and seconds at 17c a dozen. Receipts were 982 cases.

Cheese remained unchanged at 10c to 10½c for fresh or recent make Ontario colored and 11¼c to 11½c a pound for early Ontario colored. Receipts were 26 boxes.

Potatoes were steady at 75c to 80c for New Brunswick Green Mountains per 80-pound bag and at 85c to 90c for Prince Edward Green Mountains per 90-pound bag.

WINNIPEG GRAIN.

WINNIPEG, February 23.—Wheat futures moved narrowly and firm y on the Winnipeg grain market yesterday, receiving sufficient stimulus from scattered export sales to score fractional gains. Values at the close were ¼c to ⅛c higher, with May at 48⅞c, July 49⅜c, and October 50⅞c.

With United States markets on holiday, local traders were loath to commit themselves, and trading throughout was inactive. All offerings, however, were readily absorbed.

No estimate was placed on the amount of Canadian wheat sold for overseas shipment, but it was believed not to be large. Reports here indicated better demand, and an offer of higher prices in the United Kingdom for Canada's grain.

Cash and coarse grains continued dull.

Futures:

	Open	High	Low	Close	Prev Close
Wheat—					
May	.48⅝	.49	.48⅝	.48⅞	.48⅝
July	.49⅛	.49⅞	.49⅛	.49⅜	.49⅛
Oct.	.50⅝	.51	.50⅝	.50⅞	.50⅝
Oats—					
May	.25¼	.25⅝	.25¼	.25⅛	.25¼
July	.24¼	.24¼	.24¼	.24¼	.24¼
Oct.	.22⅞	.22⅞	.22⅞	.22⅞	.22⅞

Miss Irene McQuigge Is Elected Treasurer

(Examiner Correspondence.)

RUSH POINT, Feb. 23. — The League meeting of Thursday, Feb. 16th, at the White Church, took the form of a Valentine social.

A Valentine reading was given by Corrinne McArthur. Archie McMillan sang "Home on the Range," with guitar accompaniment played by himself.

A reading entitled "The Trouble with School," was given by Bertha Graham. Miss Jean Pollock sang "Day by Day," and Reginald McQuigge gave one of his comic readings, "Bellworthy and the Deacon."

The last item on this part of the program was a song by Messrs. Murnie Barton and Gavin Buchanan, "Silver Haired Daddy," with guitar accompaniment by Mr. Barton. Called back by an appreciative audience, they gave "The Gangsters' Warning," as an encore.

Due to the resignation of Miss Esther Menzies, who has been the treasurer of the League for some time, it was necessary to elect a new officer. Miss Irene McQuigge was elected treasurer for the remainder of the year.

RADIO NOTES

By R. H. CHILDERHOSE of City Radio Service.

If you have a very recent model radio that has a knob or lever operating a control to elliminate noise between stations do not turn it around further than necessary. You not only cut out the noise between stations, but also the weaker stations, so that, if the noise clears up, and your control is left turned far on, your control is left turned far on, your stations will be limited. Turning it too far also causes loud stations to sound uneven, or jerky, at times.

Mr. E. B.—Short wave converters and adaptors of various well-known manufactures are quite satisfactory. They are not usually quite as good as all-wave sets designed and built in one unit. It would be as well to get a converter built by the same manufacturer who built your radio, if possible.

Ed.—Mr Childerhose will be glad to answer any questions asked by radio fans If you have any trouble just drop a note to Mr Childerhose in care of The Examiner

Toronto Man Discovers Quick Relief for Backache

Could Hardly Straighten Up —But Now Well, Thanks to Dodd's Kidney Pills

Toronto, Ont., Feb. 23. (Special).

"My husband's back was very painful," says Mrs. Edwin Milner, a well known and respected resident of this city. "It was so bad that when he stooped he could scarcely get up again. This condition was caused by his Kidneys. He took Dodd's Kidney Pills for a short time and was soon rid of the pain in his Back and felt fine. I have also used Dodd's Kidney Pills, and both my husband and myself think they are the best Remedy there is. We have recommended them to our friends and they all say there is nothing to beat them."

Backache is Nature's warning of faulty Kidney action. Never neglect it. If you fail to heed this sign that your Kidneys are out of order you are taking great chances. Backache, if not corrected, is often followed by some far more serious form of Kidney disease. Do not hesitate but at the first sign of Kidney trouble, such as Backache, turn unhesitatingly to Dodd's Kidney Pills.

EDWIN MILNER

Who suffered from such painful Backache that he could hardly straighten up. He took Dodd's Kidney Pills and his aches and pains quickly disappeared. He is now feeling fine and recommends Dodd's Kidney Pills to all his friends.

Wave Lengths

Station.	Meters	Kilocycles
CKNC, Toronto	312	960
CFCA Toronto	268	1122
CFCF Montreal	291	1030
CFRB Toronto	435	690
CKAC Montreal	411	730
CKCR, Waterloo	465	645
CKGW Toronto	357	840
CKOK Windsor	555	540
CHNC, Toronto	357	840
CHML Hamilton	360	830
CKCL, Toronto	357	840
CKOC Hamilton	475	630
CKPC Preston	341	880
CPRY Toronto	357	840
KDKA Pittsburg	306	980
KMOX St Louis	275	1090
KYW Chicago	294	1020
WABC New York	349	860
WBBM Chicago	389	770
WBEN Buffao	333	900

CENTRETON

Mr. W. Bull is sawing wood for several of our villagers.

Much sympathy is extended to Mrs. A. Nichol in the loss of her mother, Mrs. McCullough of Cobourg.

The many friends of Mrs. J. A. McAuley will be sorry to hear that she is in poor health.

Rev. Mr. Neville was a recent guest of Mr. and Mrs. H. Chapple of this place.

Mr. and Mrs. C. Chapple of Toronto, spent a few days with his parents, Mr. and Mrs. H. Chapple.

Mr. and Mrs. E. McBride and Mr. and Mrs. T. Batchellor and son, Floyd, were in Cobourg on Friday attending the funeral of the late Miss Maud Russ. The funeral service was conducted from McArthur's undertaking parlor.

Mr. and Mrs. Delbert Simmons of Wilton, were guests of Mr. and Mrs. A. Coffey on Sunday. Mrs. Simmons is remaining for a time visiting at Mr. Coffey's and other acquaintances in the village.

Mrs. C. Jones spent Sunday evening with Mrs. M. Clemmens.

IN THE HEART OF NEW YORK

"Convenient to Everything Worthwhile"

● One block from Times Square—surrounded by fine shops, towering office buildings and scores of good theatres. Private indoor entrance to the world's largest subway station. Yet THE LINCOLN, with its 32 stories of fresh air and sunshine, offers you quiet comfort at all times. Each of the 1400 rooms has bath and shower, servidor and radio.

From $3 single $4 double

RESTAURANT : GRILL : COFFEE ROOM

John T. Weit . . . . . Manager

HOTEL LINCOLN

44th STREET to 45th STREET • 8TH AVENUE • NEW YORK

Under New Management — A RELIANCE HOTEL

LARGE ROOM—Front Entrance on George Street, and Entrance to Hotel Lobby, in GRAND HOTEL. Excellent Location for Insurance and Brokerage Office or Barber Shop. Heat, Light, and conveniences supplied.

3d-47-4467

The Peterborough Examiner

PETERBOROUGH, ONTARIO, CANADA, THURSDAY, FEBRUARY 23, 1933

All Ailments
Successfully treated.
W. A. SETTLE
OSTEOPATH
124 Hunter St., West. Phone 649

First Opera In Year Treat To Chicagoans

(By Homer McCoy, A.P. Staff Writer.)

CHICAGO, February 23 (C.P.)—Sardou-Puccini's opera "La Tosca" was the vehicle on which grand opera returned to temporary glory in Chicago last night.

As Floria Tosca, Mme. Maria Jeritza, Austrian singer and former prima donna of the New York Metropolitan Opera Company, led, and the big town's music critics dusted off the adjectives of laudation they hadn't used for more than a year.

Assisting her were Mario Duca, as Cavaradossi the Artist, and John Charles Thomas, American baritone in the role of Scarpia, Chief of Police of Rome, scene of the opera.

It was old home night for Chicago's opera-goers, society gave heavily to charity—proceeds went to the Presbyterian Hospital—and the golden horseshoe appeared but faintly tarnished.

Choir Practice

ALL SAINTS'

Choir will practise to-night at 7.30; Boys at 7. Every member in attendance, please.

ST. JOHN'S

Rehearsal this evening in the Parish Hall 7 sharp for Boy Choristers and 7.30 for adult members. All members please attend and bring copies of Cantata.

Police Court

John Smith, of New Chamberlain Street, truck driver, pleaded guilty in Police Court to-day to the theft of a truck tire, the property of Windsor & McQuaig. Smith admitted that he stole the big tire from a local garage last Thursday. It was missed on Saturday, and police started a search. The tire was found in Smith's bedroom. He was remanded one week for sentence.

DEATH.

LOWES.—At Detroit, on Wednesday, February 22, 1933, Ernest Everett Lowes, formerly of Peterborough.

Funeral will be held on Friday, February 24, at Detroit.

THE EXCHANGE

DAY 'PHONE - 2958
NIGHT 'PHONE - 3724

WANTED—

Dressing Tables, Chiffoniers, Dressers of all kinds, Small Cook Stoves and Heaters, 2-Barrel Shotguns, 22 Rifles.

THESE ARE REAL BARGAINS—

Electric Radios, all gone over; Dining-Room Suites, Chesterfield Suits, Desks, Tables, Chairs, Boots and Skates, Leather Mitts, Kodaks, all kinds Musical Instruments, (Ludwig) Bass Drum, etc., etc.

WE EXCHANGE.

LOCALS

DON'T WAIT!

Be ready for blustry weather. From now on the chill is more keenly felt. — Sanitary Ice, Coal, Wood and Coke. Phone 3700. dtf

NOTICE OF MEETING

All Union Carpenters of Local 219 are requested to attend the meeting in the Labor Hall this evening at 8 o'clock sharp.

1d, 46, 4475

TEA

under auspices Ladies' Auxiliary Y.M.C.A. will be held at the home of Mrs. F. A. Robinson, 522 Homewood Ave., To-morrow (Friday, Feb. 24), from 3 to 6. Come and bring a friend. 1d 46, 4473

PROGRESSIVE EUCHRE.

Regular Weekly Euchre, Moose Hall, Friday, February 24, 8:15 p.m. 12 Good prize chickens for first. Next Campbell & Best's Hardware, Hunter Street.

1d-46-4477

CALEDONIAN CLUB.

Social evening, Friday, 8 o'clock, W.O.W. Hall. St. David's Society will be guests. Members please attend. Good program arranged.

1d-46-4478

"EVELESS EDEN."

A Play presented by U.B. One Bible Class and Bowling Club of Mark Street Church, in Sunday School, on Friday, February 24, at 8 p.m. Admission 25c. 2d-47-4472

"A REAL BARGAIN."

1 "Cord" Mixed Wood, $6.00. Cutting and splitting extra. Also "Blue" Anthracite Coal, Welsh, Scotch, Coke, Pocohontas, Blower Coal and steam sizes. 'Phone 111-110. Est. J. E. A. Fitzgerald. 253

15d-51-4333

AUCTION SALE

of Entire Furnishings of the old Marathon Candy Store, George Street, on Friday afternoon, Feb. 24th. Large Mirrors, Tables, Chairs, Stoves, Fountains, Show Cases, Scales, Cash Register, etc. W. J. Hancock, Auctioneer.

1d, 46, 4476

"AMERICAN MADNESS."

This is the feature picture at the Regent Theatre during Wednesday, Thursday, and Friday of this week. It is presented under the auspices of The Examiner Relief Fund, which will benefit by a portion of the proceeds. Walter Huston, hero of "Abraham Lincoln," is the main figure in this talkie. Don't miss it.

5d-47

TINSMITHING, HEATING, PLUMBING

New low prices on all lines. Free W. R. TURNER
195 Simcoe Street. Phone 591
SOLE AGENT FOR THE HECLA FURNACE

TTS, tf

NOTICE

All furnace work, plumbing and tinsmithing from this date at a reduced price. Geo. A. Welch, 348 Water St. Phone 3861. tts-tf

AMERICAN ANTHRACITE COAL

Special high grade Coal, all sizes in stock, also Coke, Pocahontas, Alberta, Steam and Stoker Coal at current prices. McCarthy & Johnston, Phone 96. Mon., Thurs.-tf

"AND MARY DID"

Play, presented by St. James' Everawake Class in George Street Sunday School, Friday, February 24, under the auspices of George Street Onward Class. 8 p.m. Adults 25c, Children 10c.

1d, 46, 4468

Wedding Gifts
That Are Suitable

Have you a Wedding Gift to buy? If so, let us help you make your selection from a very fine assorted stock.

A few suggestions:

Cabinet of Silver, any pattern.
Three or Four-Piece Tea Sets.
Sheffield Reproductions.
Cocktail Sets.
Well and Tree Platters.
Entre Dishes.
Casseroles and Pie Plates.
Gravy Boats and Muffin Dishes.
Flower Baskets, Clocks, etc.

These Gifts now on display and you are cordially invited to see them.

Cash paid for Old Gold.

WARNE BROS.
DIAMOND HALL
349 George Street. Phone 880.

KNIGHTS OF PYTHIAS.

Regular Card Party, Thursday, February 23; 12 Good Prizes — 4 Quarters Pork, 6 Hams, 2 Chickens. Proceeds for Relief. Admission 25c

1d-46-73

EXHIBITION PICTURES.

Lyceum Club and Women's Art Association Exhibition of Arts, Crafts and Pictures (Art Association, Toronto) at their Studio, Friday and Saturday, February 24 and 25, at 3 p.m. Non-members 25c.

1d-46-4479

PRIZES ON DISPLAY FOR ICE CARNIVAL

Offerings Are All Exceptionally Attractive and Worth While.

The prizes for the Grand Ice Carnival which will be held at Brock Street Rink next Monday evening, February 27, are now on view in the north display window of The Examiner.

They are exceptionally attractive and anyone taking part in the parade of costumes at this event is assured of something really worthwhile in a prize. There are eight altogether: a dainty three-piece silk crepe lingerie set for the ladies' fancy; a bath robe for the ladies' comic; silk pyjamas for the girls' fancy and a set for wet weather—a raincoat and hat, for the girls' comic; a snappy set of shirt, hose and tie, for the gentlemen's fancy, and a handsome silk scarf for the gentlemen's comic; also a windbreaker for the boys' fancy and a pair of kid gloves for the best boys' comic costume.

The carnival is to be held for the benefit of The Examiner Relief Fund.

Grand Ice Carnival at Brock Street Rink on Monday night, February 27th. Don't miss it.

Obituary

MISS SUSAN TIGHE

The funeral of Susan Tighe was held on Monday afternoon from the home of her sister Mrs. C. W. Bullock, 4th line of Smith Township, and was attended by a large number of friends. The service was conducted by the Rev. Ralph W. Wright, pastor of Gilmour Memorial Baptist Church and the Rev. E. K. Tyler, B. Th., pastor of Park Street Baptist Church, Peterborough.

Mr. Tyler read the scripture from St. John 14: "Let not your hearts be troubled . . . . ."

After the Scripture reading Mr. Wright spoke briefly and impressively on death overcome. Stressing the point that those who like the deceased lived in the promise of eternal life did not die but slept, he said, "though absent from the body she is present with the Lord".

A message of comfort was brought to the bereaved by Mr. Wright's discourse and the stress he placed on the promise of eternal life.

He also paid eloquent tribute to the Christian life of Miss Tighe. The deceased had requested that her favourite hymn be sung by her friend James Young of Smith. The request was complied with, the hymn being "He's My Friend".

Pallbearers were: Harold and Ralph Bullock; Edward and Archibald Bulmer, all of Smith; and Gordon Trennum and James Paisley both of Peterborough.

Interment was made at Lakefield Cemetery. The deceased was born in Dummer Township in the year 1876, and had lived in or near Dummer all her life, during which time she had acquired a host of friends, by whom she was highly regarded. Her death after a brief illness, came as a decided shock to all who knew her.

Surviving her are two sisters, Mrs. Charles W. Bullock of Smith; Mrs. Sophia Whatley of Ohio; and one brother Howard Tighe of Peterborough.

MISS CATHERINE SWEENEY.

The death took place this morning at St. Joseph's Hospital of Miss Catherine Sweeney, sister of the late Father Sweeney of Peterborough.

The deceased is survived by one sister, Miss Mary Sweeney of Sophia Street.

The funeral will take place at nine o'clock on Saturday morning from the Church of the Immaculate Conception, where the Funeral Mass will be solemnized, to St. Peter's Cemetery. The remains will be at Cain's Undertaking Parlors until that time.

MISS HENRIETTA PECK

One of Peterborough's best-known citizens, Miss Henrietta Peck, passed away with great suddenness yesterday morning, February 22. Although confined to the house for about ten days, her death was quite unexpected and will be deeply regretted by her many friends in the City of Peterborough and surrounding district.

Miss Peck was the fourth daughter of the late Arthur H. Peck and his wife, Mary Armour Peck, and on her mother's side was the granddaughter of the Reverend Samuel Armour, the first rector of St. John's Church, Peterborough.

The deceased was born at Ashburnham and with the exception of a short interval spent in England with her father and mother, resided in Peterborough until her death.

During her many years' residence in Ashburnham, Miss Peck was an active worker in St. Luke's Church and continued her membership and attendances at the services of St. Luke's Church until her death.

For upwards of twenty years the deceased was also a member of the Women's Auxiliary of St. John's Church.

On the outbreak of the Great War in 1914 Miss Peck organized and became President of the Progressive Club which did a large amount of work for the Belgian refugees, and also for Shorncliffe Hospital. When the Red Cross work was organized in Peterborough, Miss Peck associated the work of the Progressive Club with the work of the Red Cross, but at the same time continued the work which she had previously performed for the Shorncliffe Hospital.

The deceased always took a deep interest in public affairs and became a very active worker in the Conservative party, holding the position of Honorary President of the Women's Conservative Association for a number of years.

The deceased was one of a large family and is survived by her sister, Miss Nellie Peck of Peterborough, and her two brothers, John H. Peck of Vancouver, B.C., and Edward Armour Peck, M.P., of Peterborough.

The funeral will be held to-morrow, Friday afternoon, at three o'clock, from the residence of her brother, 304 Rogers street, and the burial will be in the family plot in Little Lake Cemetery.

MAIN STREET TOPICS

Jabs and Jottings as Picked Up by an Examiner Reporter

VOCATIONAL GUIDANCE

The Vocational Guidance Committee is in charge of the program of the Kiwanis Club on Friday, and at noon the members will be addressed, following lunch at the Empress Hotel, by W. R. Cooke, director of the National Council of the Y.M.C.A. Toronto. Mr. Cooke will be introduced by G. H. Roper, secretary of the local Y.M.C.A. His talk will be along the lines of vocational guidance.

ARTHUR LISMER TO GIVE LECTURE

Vice-President of Ontario College of Art to Speak in City Friday.

ART IN CANADA.

Arthur Lismer, vice-president of the Ontario College of Art, is to address the Y.M.C.A. Friday Nigh. Club this Friday, and will give a public lecture on "Art in Canada" in the Y Auditorium at 8.15. Mr. Lismer has been one of those few men who in banding themselves under the name of "The Group of Seven," and working together with common aim, have awakened artistically Canada from a mere outpost of Europe to the realization of her own heritage. They saw that the pasture lands and towns along the southern fringe of the country did not represent the massive dignity and solemnity of the real Canada, the spirit of the eternal land. And so they turned to the wilderness. Their paintings of the northern country are not photographic but interpretive; rich in the conveyance of the sense of rough beauty and brooding might. These painters have been greatly abused and misunderstood, but to anyone who has experienced the pull of that northland, the validity of the group's work can not be doubted.

Since 1919 Mr. Lismer and the group have fought prejudices and conservatism, and now they are seeing their concepts spread to the kindred arts of architecture and literature. Through their influence, the development of a typically Canadian School of Art is promised. The younger generation have tested and accepted this esthetic viewpoint and are aware of their own mighty environment.

Mr. Lismer has said, "Above all, give a chance for the creative men to grow in Canada and trust to the potentialities of Canadians to think artistically and create usefully." This challenge to the creative is the background of his philosophy and his paintings.

Mr. Lismer was born in Sheffield England, and has studied there and in Antwerp. Coming to Canada in 1911, he joined the O.S.A. and was elected to the A.R.C.A. in 1919. His best known canvases are probably "September Gale," "Happy Isles," and "The Island of Spruce," three northern scenes glowing with life and movement and sending a thrill through the heart of everyone who loves Canada and her rugged country. These canvases justify the reputation Mr. Lismer has as one of Canada's outstanding artists.

Lt.-Col Watts Morgan Resigns Welsh Seat

LONDON, Feb. 23. (C. P. Cable) A parliamentary vacancy is created by the death to-day of Lt. Col. D. Watts-Morgan, Labor member for East Rhondda Wales, since 1918.

Lt. Col. Watts-Morgan was the chairman of the Welsh Labor party and had served on many important parlimentary committees. He started work as a minor and graduated as a mine manager and at the opening of the war recruited 1, 5,000 Welsh miners. He joined himself as private but eventually became a major in the battalion which during the retreat of the fifth army in March, 1918, held up the German onrush with picks and shovels when it was surprised without arms.

Lt. Col. Morgan was given the D.S.O. for the part as he played in that action.

He was reelected in the 1931 general election by a majority of 11,727 over a Communist candidate.

CURLING

TORONTO, Feb. 23 (C.P.). — Scores:

Royal York Trophy.

B. C. Hall, Kitchener, 8; O. G. Plaxton, Toronto, 11.

N. Laurendeau, Midland, 9; D. Walker, Fort William, 11.

North American Life Trophy.

J. F. Robinson, Milton, 8; D. Suckling, Granites, 14.

J. Rae, Wingham, 8; R. Malcolmson, Barrie, 11.

Seagram Trophy.

A. V. Silk, Shelburne, 15; L. R. Luke, Oshawa, 8.

F. C. Nugent, Lindsay, 9; A. Harvey, Strathconas, 12.

W. S. Potts, Cobourg, 14; G. A. M. Davidson, Unionville, 15.

A. M. Germond, Oshawa, 0; W. H. Brunning, Beaverton, 9.

P. Skitch, Lindsay, 11; S. Meredith, Barrie, 12.

Dr. J. A. Wright, London, 9; D. C. Thompson, Agincourt, 10.

Reid, Chaplean, 8; Reddon, Kitchener, 15.

Dukes, Unionville, 13; Harstone, Hamilton, 10.

Butler, Lindsay, 8; Allen, London, 14.

NICK OF TIME

LONDON, Ont.—"I'm glad I was arrested when I was, or else worse might have come of it," said Ernest Nantais, of Walkerville, in police court to-day, when he was sentenced to 40 days in jail for possessing stolen goods.

Nantais admitted stealing small articles from Kitchener and St. Thomas stores and selling them here. He told a long story of a hunt for work, and failure to receive a pension, which led finally to his decision to steal.

MADRIGAL CONCERT ON TUESDAY NIGHT

Peterborough's Famous Choir to Present Annual Concert in Collegiate.

The program to be given by the Madrigal choir, conducted by Dorothy Allan Park next Tuesday evening in the Collegiate Auditorium, promises to be one of the most beautiful performances ever presented by the organization. The choir has been trained to an amazing degree of accuracy, precision, and delicacy, and the music-lovers of Peterborough can look forward to an evening spent with some of the loveliest music ever written for womens' voices. It is always a matter for surprise and admiration when the chorus displays its disciplined and reliable power of memorization. Its repertoire numbers over two hundred and fifty madrigals and part-songs, all of the highest musical excellence, and never has the arduous and unflagging preparation failed to give authoritative and charming interpretations.

The program this year contains one decided novelty, a Cantata by the great English composer, Henry Purcell, entitled "The Moon". The choir will sing two Bach compositions from the "Peasant Cantata" two beautiful Brahms part-songs, two Elizabethan madrigals, two Healey William numbers, an intricate and amusing setting of "Peter Piper", by Frank Bridge, and English and Irish folk songs arranged by Percy Fletcher.

The assisting artists are the well-known Joyce Hornyansky, cellist, and Scott Malcolm, pianist, both of Toronto, and these fine musicians will contribute a Vivaldi concerto, a Suite by Da Falla, and a group of Bach, Ravel, and Chopin.

Charge Hindenburg Is Avoiding Public

BERLIN, Feb. 23 (C.P.).—Charge that the door to President Paul von Hindenburg has been closed to the public since Adolf Hitler became Chancellor was before the German electorate to-day.

It was made last night by Fritz Schaeffer, Bavarian People's Party leader, in a campaign speech at Nuremberg. He charged Hitlerites with seeking to curb the "free will" of the former Field Marshal, although under the German constitution the powers of the President exceed those of the Chancellor.

This came close upon a sensational report of a plot to kidnap the 85-year-old President after the March 5 election. Published in Swiss newspapers, it was described as "too silly" for a denial by the Hitler Government.

NEXT TUESDAY EVENING
CONCERT BY
Peterborough's Famous Choir of Women's Voices
"THE MADRIGAL SINGERS"
DIRECTED BY DOROTHY ALLEN PARK
Assisted by
JOYCE HORNYANSKY, 'CELLIST, and SCOTT MALCOLM, PIANIST
Collegiate Auditorium, February 28th
AT 8.00 P.M.
Lawrence Mason in The Globe: "It is a triumph of finished art."
Tickets, 50c, plus 5c tax, from members of choir, and Heintzman's

3d, 46, 4469

Hard Road For Tories In Rotherham Riding

LONDON, Feb. 23 (C.P. Cable).—The National Government, through its Conservative candidate, Drummond Wolff, is expected to have a heavy task to retain the Rotherham seat in the House of Commons.

A by-election for this seat was necessitated by the resignation of the member, George Herbert, Conservative, on Feb. 6 due to illness. Several names have been advanced as possible candidates and although the by-election date is not yet set there is considerable interest shown in the forthcoming campaign.

The ancient town of Rotherham on the borders of South Yorkshire, is devoted mainly to steel and iron production. Until 1931 it had decidedly Labor traditions, but in the general election of that year the Conservative candidate won from his Labor opponent by a scant majority of 762 out of 46,430 votes.

ST. LAWRENCE SEAWAY IS OPPOSED BY MAGUIRE

TORONTO, Feb. 23 (C.P.)—C. A. Maguire, Ontario Hydro-Electric Commissioner, last night told an audience he was opposed to international development of the St. Lawrence River while the State of Illinois is "permitted to take water out of the other end and deplete our flow in the St. Lawrence River."

Mr. Maguire predicted the St. Lawrence agreement would never be ratified by the Canadian Parliament unless it were ratified first by the United States Congress.

WINDSOR SCHOOL BOARD OBJECTS TO HEAVY CUTS

WINDSOR, Ont., Feb. 23 (C.P.)—A "vigorous protest" is to be made by the Windsor Board of Education with the committee of Supervisors regarding the budget allotted schools for 1933. The City Council will also be approached for a reconsideration of the situation on the grounds that cuts for the education board are more severe than for other departments.

Original estimates budgetted by the board were $596,360, and through the city council the board was advised the committee of supervisors set $490,000 as the budget. It is claimed this would mean an additional wage slash of 22 per cent, while board members contend other department cuts vary from 4 to 15 per cent. Board members and teachers urge cuts should be more nearly uniform.

B.C Legislature Opens Pre-Election Session

VICTORIA Feb. 23 (C.P.)—Seeking a solution within the next few months of the tangled political situation which has prevailed for some time, the British Columbia Legislature opens its pre-election session here to-day.

Premier S. F. Tolmie has announced he will carry through the session with his present Conservative Cabinet and pass only necessary legislation. He will then form a Union Government, submit it to a convention of the Conservative party, and then appeal to the electors.

It is not likely an election can be held before mid-summer.

TWO LOCAL MEMBERS ON HOUSE COMMITTEES

The two local members of the Ontario Legislature, J. F. Strickland, K. C., and T. P. Lancaster, have been appointed members of the following standing committees of the House by the Select Committee: Mr. Strickland member of the Committee on Privileges and Elections, of Committee on Private Bills, of Committee on Public Accounts, and Committee on Fish and Game; Mr. Lancaster member of the Committee on Public Accounts, Committee on Printing, Committee on Agriculture and Colonization, Committee on Municipal Law, and Committee on Fish and Game.

QUALITY PRINTING With Quick Service

Established 1899
It's Confidence That Does It!
SUPER SPECIAL
MAPLE LEAF LARD Lb. - 8c

FRUITS & VEGETABLES

Seedless Oranges, doz. 19c
Seedless Grapefruit, 3 for 25c and 4 for 25c
Cal. Carrots....2 for 19c
Spinach, fresh, 2 lbs. 29c
Head Lettuce ...2 for 25c
Celery Hearts, 15c & 18c
Carrots, peck 25c
Parsnips, peck 25c
Turnips, choice, 3 for 10c

MAGIC! THIS WONDERFUL COOK BOOK FREE WITH 2 CANS OF EAGLE BRAND ALL FOR 37c

SPECIALS

White Beans 5 lbs. 9c
Cooking Onions 5 lbs. 9c
Pure Maple Syrup Reg. 69c tin 46c
Rolled Oats 8 lbs. 25c
Soap Chips 3 lbs. 25c

Jams - Marmalade

Harvest Pure Strawberry, large jar 29c
Harvest Pure Raspberry, large jar 29c
Harvest Pure Orange Invincible, large jar 26c
Betty Orange Marmalade, large jar ...29c

SUNDRIES

Prunes, choice, 2 lb. 25c
Cooking Figs, lb. ..10c
Pitted Dates, 2 lbs. 25c
Wheatlets, 5 lbs. ..25c
Rolled Wheat, 5 lbs. 25c
Corn Meal ...5 lbs. 25c
Hall's Sandwich Chicken, tin 15c
Hall's Sandwhich Turkey, tin 15c

SUPER SPECIAL
CROSSED FISH SARDINES - 2 Tins 27c

FRIDAY SPECIALS

Lean Beef Cuttings, 5 lbs.....25c
Hamburg Steak, 4 lbs.....25c
Roast Baby Beef, lb.....12½c
Pot Roast Baby Beef, lb.....10c
Shoulder Pork Chops, lb.....10c
Boiling Pork, lb.....8c
Very Choice Bacon, lb.....15c
Lean Pickleback, lb.....18c
Large Stewing Chickens, lb....14c

FRESH FISH

Fresh Fillets, lb.....18c
Smoked Fillets, lb.....15c
Finan Haddie, lb.....12½c
Sliced Salmon, lb.....19c
Kippers, pair 12c

DON'T FORGET THE Y's MEN'S MINSTRELS, MARCH 2nd AND 3rd IN THE COLLEGIATE AUDITORIUM

PORTER S. WHITE CO.
'Phones 2960-2961 - 346 Charlotte

Orange MARMALADE
C. & B., 32 oz. jar 25c
Aylmer, 30 oz. jar 25c
St. Williams', 64 oz. tin 39c
C. & B., 64 oz. tin 49c

MAGIC! THIS WONDERFUL NEW MAGIC COOK BOOK FREE WITH 2 CANS OF EAGLE BRAND ALL FOR
2 For 37c

FLOUR
24 lb. Lily White, 43c
98 lb. Queen City, $1.69
98 lb. XXXX Quaker $1.89
Quaker Tea Biscuit Flour with Cake Tin 32c

Suprise Soap 5 Bars 23c

Infants' Delight Soap, 5 for....25c
Cridland's Shortening, 2 lbs.....17c
Chateau Cheese, ½-lb. pkg, 2 for 21c
Corn Meal, 3 lbs.....10c
Sauer Kraut, 3 large tins.....25c
Choc. Marsh. Biscuits, 2 lbs.....25c
Pure Cocoa, 2 lbs. 25c
Golden Bantam Corn, 2 tins....25c
Home-made Doughnuts, 2 doz...25c
California Fruit Drops, lb.....17c

Aylmer Pea Soup, 40 oz. tin....10c
York Pumpkin, choice quality...10c
Potatoes, 2 pecks.....25c
Maple Syrup, pint.....21c
Ginger Snaps, lb.....10c
Rolled Oats, 5 lbs.....15c
Ovaltine .....45c, 67c and $1.09
Raspberries, choice quality, 2 tins 29c
Salted Peanuts, lb.....10c
Tiger Catsup, qt.....14c

FISH Fresh Fillet, lb.....19c
Haddies, lb.....10c
Fillet of Haddie, lb...15c
Sliced Red Salmon, lb 19c

EGGS Fresh Firsts doz. 17c
.. Extras doz. 19c

HABOCO STORES
"MORE FOR LESS"

MRS. W. KENNEDY MEETING SPEAKER

Millbrook Community Glee Club Holds Regular Meeting in St. Andrew's Basement.

MILLBROOK, Feb. 23 (Examiner Correspondence).—The Community Glee Club met in the basement of St. Andrew's Church on Monday evening, and following the hour's practice of one of Gilbert and Sullivan's operas under the direction of Martin Chenhall, musical supervisor of Cavan Township, the young people held their weekly session, Francis Jones taking the chair, and the program being featured by an instructive talk on "Rabbit Culture," by Mrs. W. W. Kennedy.

Within the past year the rabbit industry has been taken up on the Kennedy farm, and also by their neighbors across the roadway, Mrs. D. Henry, the speaker, intimating that one unit consists of a buck and nine does, and that the rabbits being raised for marketing purposes are pure-bred, pure white with thick soft fur, and with marked veining in the pink-lined long ears. On the Kennedy farm two units were purchased for the initial venture in the domestic rabbit industry, and for each unit there must be three hutches made to standard measurements, a certain distance off the floor, and kept in a dry, well-ventilated room, free from draughts.

Galvanized pans under the wire floors of the separate compartments make it possible to keep the sections quite clean of droppings, and between each section is placed the 'manger' filled with clover, while a specially prepared grain mixture in the feeding troughs of each pen and earthenware drinking vessels, further ensure absolute cleanliness and meat of a peculiar whiteness and fine flavor.

Bucks are taken for killing at the end of three months and should weigh six pounds; does are kept for six months and are then bought for breeding purposes. Mrs. Kennedy had two small rabbits with her to illustrate her talk, the fact being noted that in the process of rabbit-raising the promoter soon has them from one day old, like tiny pink mice, through all stages up to six months and possibly some older. When dressed the meat is white, and each rabbit is separately boxed for the market; no "game" taste is evidenced in these domestic rabbits, and the company interested at present is confining its efforts to supplying the Toronto market, where large hotels and restaurants are listing the meat with increasing success on their menus.

Varying ways of cooking were instanced, including cut up and stewed like chicken; dredged with flour and butter, with seasoning, and cooked like baked chicken; or dressed like fowl and roasted. Some of those present had tasted the meat during a holiday last summer, through the courtesy of Mrs. Henry, and had emphatically declared it "good."

B. B. Dawson, president of the Y.P.S., took the business period and gave the talk on the devotional topic, Sadie Rowland and Gordon Muspratt reading the Scripture lessons. Next Monday's meeting will be under the missionary department, Jack Stinson being the convenor in charge. Discussion regarding a delegate to be sent to the Y.P.S. convention at Toronto March 2 and 3, will be acted upon at next week's gathering. Mrs. Kennedy was warmly thanked for her interesting address before the meeting was dismissed with the blessing.

The one hundred and fiftieth anniversary of the landing of the United Loyalists at Saint John, N.B., is to be celebrated in that city on May 18, 1933.

Braid Is Effective

By MME. LISBETH

CURE braid is very effective embroidering this bridge frock of heavy sheer crepe.

It decorates the puffed sleeves, the belt and the wide never at the neckline.

Household Hints

By Mrs. Mary Morton

MENU HINTS

Beef Stew With Vegetables
Cabbage Salad
Butterscotch or Other Pudding
Milk Tea

This is an economical menu which is well balanced as to foods and their relative value in the diet. I have included a number of pudding recipes in the recipes so that you may have a choice.

Today's Recipes

Butterscotch Pudding—Four tablespoons cornstarch, one cup water, one cup evaporated milk, one tablespoon butter, one cup brown sugar, dash of salt, one teaspoon vanilla. Mix cornstarch with one-four cup water. Scald remaining milk and water. Melt butter, add sugar and cook until sugar melts, stirring constantly. Add slowly to hot milk, stirring until well blended. Add cornstarch mixture and stir until thickened. After that, stir only occasionally, while cooking 20 minutes. Add flavoring and pour into molds to cool.

Hot Water Gingerbread—One-half cup boiling water, one cup molasses, two and one-fourth cups flour, one teaspoon soda, one teaspoon ginger, one teaspoon cinnamon, one-fourth teaspoon clove, four tablespoons melted shortening. Add water to molasses. Mix and sift dry ingredients together. Combine mixtures, add melted shortening and beat vigorously. Pour into a buttered shallow pan or into greased muffin tins. Bake 25 minutes in a moderate oven.

Poor Man's Pudding—One-half cup rice, four cups milk, one-third cup molasses, one-half teaspoon salt, one-half teaspoon cinnamon, one tablespoon butter. Wash the rice, combine ingredients except the butter and pour into a greased baking dish. Bake three hours in a slow oven, 300 degrees Fahrenheit, stirring three times during the first hour to prevent rice from setting. At the last stirring add butter. Raisins, of course, may be added to this pudding, a half cup being sufficient. These, too should be stirred in the last stirring.

Indian Pudding—Five cups milk, scalded; one-third cup corn meal, one-half cup molasses, one teaspoon salt, one teaspoon ginger, dash of cinnamon and nutmeg. Pour milk slowly onto corn meal. Cook over hot water 20 minutes. Add molasses, salt, ginger and spices. Turn into a greased baking dish and bake two hours in a slow oven 275 degrees Fahrenheit. If you find that you need to use a higher temperature, because of other foods being cooked, set the pan in a pan containing an inch of hot water, and cover the pudding during the baking period.

Lenten Fish in Tastiest Form

SARDINES are "Mines" of Needed Minerals..

Sardines are much more than tasty appetizers . . . They have exceptional food value and help to balance the diet by supplying liberal quantities of three essential mineral elements — Iron, Calcium and Phosphorus . . . Healthful Olive Oil increases the nutritional value of "Crossed Fish" Sardines—

21E

World Leaders in QUALITY

ALL "Crossed Fish" Sardines are genuine, selected bristlings with that distinctive and inimitable "Crossed Fish FLAVOR". . . . Your grocer knows.

If you fancy the smaller Norwegian Sardines—34 to 36 to the tin—ask for "Crossed Fish" Brand "Baby" size.

---

end guest at her home in the village.

Mrs. Robert Carter was visiting friends in Peterborough last week.

Miss Maude Creighton left on Tuesday for New York following a visit of several months to Rev. and Mrs. Creighton at the rectory.

Miss Helen Miles has returned for a ten days visit to Mr. and Mrs. George Newell in Warsaw.

Lt.-Col. C. H. Ackerman of Peterborough was in the village on Saturday attending the hockey matches.

Mrs. Hawk of Toronto was the guest of Miss Margaret Sanderson on Wednesday last.

Mrs. Sam Trude of Nrth Smith is visiting her parents, Mr. and Mrs. William Watson, Jr.

Mrs. Moore of Transcoria, Man. was visiting Mrs. M. F. Sanderson and Miss Sanderson last week.

Mr. Braden Blewett was in Toronto on Monday.

Grand Ice Carnival at Brock Street Rink on Monday night, February 27th. Don't miss it.

BAILIEBORO

Mr. Keith Barnard of Toronto spent the week-end the guest of his parents, Mr. and Mrs. W. H. Barnard.

Mr. and Mrs. M. B. Perrin have moved into the residence lately occupied by Mr. J. W. Moncrief.

The Bowes Creamery representative visited the vicinity on Saturday canvassing for patrons for the coming season. The company will put a truck on the route to gather cream for the Toronto firm. Mr. Tickner of Millbrook will be the local representative.

Mrs. R. Falls visited at the home of Mr. and Mrs. W. D. Monerief during the past week.

Mr. and Mrs. F. C. Jewison and Mr. J. Jewison were visitors to Peterborough on Saturday.

Mrs. Tunney of Lindsay was the guest of Mrs. D. Fisher on Sunday.

Miss Margaret Falls went to Toronto on Sunday to visit her sister, Mrs. McElmoyle.

BE BEAUTIFUL

By GLADYS GLAD

One of the most charming of that new flock of Wampus Baby Stars has what you might almost call a passion for water drinking. She consumes quantities of that fluid each day, and she considers the habit one of the chief things responsible for her excellent health and flawless loveliness.

As far as I'm concerned, the gal's perfectly right. For the benefits of sufficient water drinking are innumerable. The blood needs water for a great many purposes. To dissolve the wastes in cells all over the body. To rush them along to the lungs, skin or kidneys so that they can be eliminated. To carry foods in solution to the tissues. To prevent the deposits of minerals that would harden the arteries and stiffen the joints. And to help prevent the accumulation of excess fat on the body.

The last reason is one of the most important. For there are quite a number of women who think that water is fattening. And it's really quite the opposite. In fact, any woman who is overweight and desires to reduce should see to it that she consumes plenty of water each day. For water assists in keeping the body its normal weight.

In many cases, overweight is due mostly to the improper removal of waste material from the body. Water cleanses the alimentary canal, dissolves the waste material in the tissues and sweeps the intestines clean of all poisons. In this way, by increasing bodily health, it assists in reduction. Moreover, it is necessary that an individual consume large quantities of water while reducing. For the reducing process breaks up the fat supply in the tissues, and a poisonous waste remains. The water flushes the entire system, and keeps it free of these poisons. And as a result, the weight of the body tends toward normality.

Of course, if a woman follows a good reducing routine such as the one outlined in my 'New Figure" booklet, she doesn't have to worry about her water intake. For that is included in the routine. But no woman who wishes to lose weight should curtail her water intake. If she does, she'll only be defeating her own efforts. For water really is a grand reducing, rather than fattening, agent.

ANSWERS TO QUERIES

Gooseflesh

Violet Forti: When taking your nightly bath, scrub your legs with a bland soap, using a small flesh brush. After the bath, massage the legs with cold cream or pure olive oil.

Bleach

Bobby: I know nothing of a detrimental nature about the preparation you name. A half and half mixture of lemon juice and dilute peroxide makes an excellent skin bleach.

Cosmetics

Jean: I think that a soft ochre shade of powder, soft orange rouge, and light lipstick would blend harmoniously with your coloring.

THIS HOT BREAKFAST helps you fight winter's cold!

AND HAVE YOU TRIED SHREDDED WHEAT as a PORRIDGE?

Easy to make...Economical too

1 Break up two or more Shredded Wheat Biscuits in a saucepan.

2 Add 1 cup of water for each Shredded Wheat Biscuit and salt to suit your taste.

3 Stir occasionally, boil for 5 minutes and serve steaming hot with milk or cream.

Nature packs whole wheat with just the vital food elements your body needs to fight the cold. Shredded Wheat brings you 100% whole-wheat in a form extra-easy to digest. And Mothers like to serve, children like to eat that good, hot breakfast—oven-crisped Shredded Wheat—with warm milk. You can make an easy porridge with Shredded Wheat, too—read the three quick steps!

Don't forget this breakfast cereal made of all-Canadian wheat. Buy money-saving Shredded Wheat—and serve it HOT!

THE CANADIAN SHREDDED WHEAT COMPANY, LTD., Niagara Falls, Canada

SHREDDED WHEAT

MADE IN CANADA • BY CANADIANS • OF CANADIAN WHEAT

HASTINGS.

Mrs. A. N. Bailey is spending a few days with relatives in Toronto.

Miss M. McMahon spent the week-end at her home in Port Dalhousie.

Mr. C. Oliver, of Toronto, spent the week-end the guest of his parents, Mr. and Mrs. J. E. Oliver.

Mr. R. Johnson, of Toronto, was a week-end guest at the home of Mr. and Mrs. C. Dodd.

Mr. G. Patterson, of the Bank of Toronto staff, spent the week-end at his home in Hamilton.

Miss Rogal, of Toronto, was a guest at the home of Mr. and Mrs. J. E. Oliver.

Miss Mary Fowlds, of Toronto, spent the past week at the home of her parents, Mr. and Mrs. W. M. Fowlds.

Mr. W. S. Fife is spending a few holidays with friends in Toronto.

Miss G. Guthrie, of Peterborough, was a guest the past week at the home of Mr. and Mrs. L. A. Lavoie.

Mr. E. M. Hess was a visitor to Norwood and Trent River on Monday night.

Owenbrook Auxiliary Plans To Make Quilt

(Examiner Correspondence.)

OWENBROOK, Feb. 23. — The monthly meeting of the W. A. of St. Andrew's Church was held on Thursday last at the home of Mrs. Ivan Liscum, opening with a Scriptural reading by Mrs. J. Rosebush, and prayer by Mrs. G. Robson. The Dorcas report showed that the quilt started last month had been completed by the members, and presented to one of the mothers, and a second quilt was well on its way to completion. Several articles of clothing had been manufactured out of material supplied by Rev. C. A. G. Spence, and given to needy cases.

After the report had been received it was moved by Mrs. G. Robson, seconded by Mrs. R. Winter, and carried unanimously, that an autograph quilt be commenced, and when completed be presented to Rev. and Mrs. Spence, the cost of names to be 5 cents each. It was decided to hold the next meeting at the church. The members present were Mrs. G. Robson, president, Mrs. F. Card, Vice-President, Mrs. J. Rosebush, Secretary, Mrs. R. Winter, Treasurer, Mrs. I. Liscum, Mrs. H. Washburn. Lunch was served by the president.

Saturday night was musical night for the A.Y.P.A., at Apsley, and attracted a large number of young people, about 60 attending the Parish Hall. A musical contest provided a great deal of amusement and interest. Miss P. Spence secured the highest number of points; Lloyd Lean being a close second, followed by Frank Tanner, and Evelyn Reid, all of whom were awarded prizes. A literary contest the week before was won by Elgin Peters, with Virgie Smith, second.

Lakefield

The Women's Association of St. Andrew's Church held an afternoon tea and sale of home cooking at the home of Mrs. Charles Thomson on Tuesday afternoon which was very successful and exceedingly well managed.

A demonstration is being given on Thursday in the Town Hall in Singer Craft, rug making and fancy machine work, a competent demonstrator is being sent for the afternoon which is arranged under the auspices of the Women's Institute.

The Lakefield Badminton Club played the Conservatory Badminton Club on Thursday night in Peterborough. The return games will be played on Wednesday evening in Lakefield. These inter-club tournaments have aroused great interest in the ular game, has stimulated the club spirit and the effect will be seen in an increased membership next season.

Miss Hazel Crawford of Toronto is visiting her parents, Mr. and Mrs. F. C. Crawford.

Miss Betty Harvey of Queen's University, Kingston was a week-

AYLMER CORN

Other varieties of AYLMER Corn are Golden Bantam, Whole Kernel and Groff's Golden Sweet.

SO TENDER

it all but melts in your mouth!

No need to wait until next fall to enjoy the delicious goodness of corn that's fresh-from-the-cob. You can get it now simply by asking for AYLMER Sweet Corn. AYLMER Sweet Corn is grown from selected seed . . . canned *immediately* after picking . . . sealed in special *enamel-lined* tins to preserve the natural flavour and colour.

"COLONEL CORN" Suggests that you try this tempting way of serving corn:
SWEET CORN SAUTE WITH BACON
Melt 3 tbsp. butter and add 1 can AYLMER Sweet Corn (No. 2), salt and pepper to taste. Heat gently. Serve with crisp bacon.

Serve AYLMER Sweet Corn often . . . because it's so good! . . . because it's so economical! . . . because it's a healthful roughage food.

For FREE Recipe Booklet describing 20 tasty ways to serve corn write to Jean Abbott, Dietitian

CANADIAN CANNERS LIMITED
Hamilton Canada

153

THOMAS VANCE WILLIAMS CALVIN EDWARD WILLIAMS MRS. CALVIN C. WILLIAMS & STEPHEN CHARLES JUDSON WILLIAMS HENRY KERR WILLIAMS

"I'm no martyr to a wash-board or a mending basket"

says Mother of five boys

"Surely this isn't the *mother* of these big boys—she must be their sister!" This is what you think when you meet jolly Mrs. Calvin C. Williams. She doesn't let herself get tired and old with hard rubbing on washday—not Mrs. Calvin C. Williams!

"CHIPSO *soaks* the dirt out of our big washes," she says. "No fear that clothes won't be clean after swirling in those grand Chipso suds! I don't have to rub them into rags. And everything's *safe* in Chipso."

That is the big point! Nothing can beat Chipso at getting out dirt—yet Chipso is SAFE, even for woolens and fine silks. So safe that *clothes wear longer*. It pays Mrs. Williams to use Chipso. She doesn't have to patch and darn all the time, or keep buying new clothes.

How can Chipso soak clothes clean so quickly—yet be so safe? Because Chipso is SOAPIER. You get thicker soapsuds with Chipso because it is not adulterated by harsh, "dirt-cutting" ingredients that injure clothes. Its rich suds bubble out dirt *safely*. It rinses quickly, leaving the clothes soft—shining clean—new looking.

Chipso is soft on your hands, too—simply grand for dishwashing! Get Chipso from your grocer. It is the best package-soap value in Canada today because it is richer and safer!

MADE IN CANADA

Chipso *makes clothes wear longer*

NEIGHBORLY NOTES

Please Phone Items to 1600 or 1601

At the Ladies' Night of the Rotary Club, held last evening at the Empress Hotel, when the members entertained their wives and friends and other special guests, the following were present: Mr. Bernard K. Sandwell, F.R.S.C., of Toronto, editor of Saturday Night; His Worship Mayor Denne and Mrs. Denne, the Hon. G. N. Gordon, K.C., and Mrs. Gordon, Rotary President James Juby and Mrs. Juby, Mr. J. B. Nelson, president of the Kiwanis Club, and Mrs. Nelson, Mr. and Mrs. J. W. McDermid, Mr. and Mrs. A. L. Killaly, Mr. and Mrs. R. H. Turner, Mr. and Mrs. C. G. Graham, Mr. and Mrs. Harold Scott, Mr. and Mrs. R. G. Kingan, Mr. and Mrs. J. F. Reed, Mr. and Mrs. H. R. H. Kenner, Lt.-Col. and Mrs. W. Gordon Hall, Dr. and Mrs. F. J. Zeidler of Toronto, Mr. and Mrs. G. A. Macdonald, Dr. and Mrs. A. W. McPherson, Mr. and Mrs. Manson Comstock, Mr. and Mrs. J. G. Harkness, Mr. and Mrs. G. A. Gillespie, Mr. and Mrs. James W. Anderson, Dr. and Mrs. A. Moir, Mr. and Mrs. Alpine MacNab, Dr. and Mrs. J. A. Bannister, Mr. and Mrs. W. R. Morris, Mr. and Mrs. R. F. Downey, Mr. and Mrs. Thos. Glover, Miss Margaret Widdess, Miss Cathleen McCarthy, Miss Musa Cox, Miss Alma Blanchard, Miss Dorothy Moir, Miss Clara Morris, Messrs. J. H. Seels, Ross Dobbin, John Crane, R. Abbott, P. P. Westbye, A. Mowat, D. Melton, J. Gillespie, Thomas Barrie, James Dutton, R. J. Kidd, John A. Bell, R. J. Hood, and Mr. Prout of Toronto.

* * *

Mrs. F. L. Robinson, Homewood Avenue, is lending her home tomorrow afternoon for a tea to be held under the auspices of the Ladies' Auxiliary to the Young Men's Christian Association.

* * *

Mr. Samuel Ray of Water Street celebrates to-day his eighty-third birthday anniversary in very good health and spirits.

* * *

An interesting event of to-morrow (Friday) night will be the Charity Ball and bridge party to be held at Columbus Hall, Simcoe Street, under the auspices of the Young Ladies of St. Peter's Sodality. Music for dancing will be played by Stan Williams and his orchestra. Dancing commences at nine o'clock, bridge at eighty-thirty.

* * *

Mr. E. A. Peck, M.P., arrived home yesterday from Ottawa, called here owing to the sudden death of his sister, the late Miss Henrietta Peck, whose funeral takes place to-morrow at three o'clock, from the residence of her brother at 304 Rogers Street.

* * *

Members of the Cheerful Workers Bible Class of St. James' United Church celebrated their twenty-second birthday anniversary on Tuesday evening by holding a banquet in the church parlors, with Mrs. Thos. Glover as convenor of arrangements. The husbands of the members were invited, also the personnel of the cast of the play recently presented by church members. The tables were prettily decorated with the class colors of blue and gold. Following the supper, an excellent program was enjoyed, in charge of Mesdames Atkinson and Payne.

* * *

Mr. T. P. Lancaster, M.P.P., of Havelock, was a guest yesterday in Toronto at the luncheon tendered by His Honor, the Lt. Governor, to members of the Legislative Assembly, of Ontario.

* * *

The thirty-second anniversary of the foundation of Queen Alexandra Circle No. 136, Ancient Order of Foresters, was celebrated on Tuesday evening by a sumptuous banquet served in the hall of the Woodmen of the World. Decorations of the tables were in the Forestry colors of green and red and a central note was the birthday cake, lit by thirty-two candles, and made and donated by the Chief Companion of the Circle, Miss Grace Elmhirst. During the dinner, community singing took place, with Mrs. R. Bugg at the piano and pianoforte selections were played by Miss Lily Bacon, A.D.C.M. The toast to The King, proposed by Chief Companion Miss Elmhirst, was honored in the usual way; the toast to Our Guests, proposed by Mrs. W. Stevens, was replied to by Mrs. J. Little; the toast to Charter Members, proposed by Miss Lily Bacon, was responded to by Mrs. J. McLean; the toast to Court Stanley, proposed by Mrs. R. Bugg, was replied to by Mr. S. Mason; the toast to Court White Lily, proposed by Mrs. W. Anderson, was responded to by Mr. Allan Bradshaw and Mr. A. Pritchard; the toast to Sunbeam Circle, proposed by Miss A. Shaw, was replied to by Miss Isabel Shurety, and the toast to Our Circle, proposed by Mrs. A. Simmons, was replied to by Chief Companion Miss Elmhirst. A delightful evening concluded with a program of cards and games. Mrs. W. Terrace acted as convenor of arrangements for the banquet.

* * *

Mr. J. F. Strickland, K.C., M.P.P. was a guest yesterday at the luncheon in Toronto tendered the members of the Ontario Legislative Assembly by His Honor, the Lieutenant Governor

* * *

The regular Open Night of the Kawartha Golf and Country Club will be held at the clubhouse tomorrow evening.

* * *

Awenty-three tables of cards were played at the regular weekly euchre party held on Tuesday evening in the parish hall of the Sacred Heart Church, under the auspices of St. Anthony's sewing Society. Prizes were won as follows: Ladies' first, Mrs. Fred Collins; second, Mrs. Alberta O'Grady; third, Mrs. Edmund Guerin; fourth, Mrs. Hewitt; fifth, Mrs. Collins. Men's first, Mr. J. Allen; second, Mr. Conroy; third, Mr. Yorke; fourth, Mr. Evans; fifth, Mr. J. O'Connell. The door prize went to Mrs. T. Goselin.

* * *

The fifth annual dance of the staff of the Metropolitan Store and their friends was a pleasant event of last evening in Austin's Banquet Hall, with excellent music played by Mose Yokom and his band. Winners of prizes for novelty dances were Miss Orrie Herron and Mr. B. McCallum (Mystery Man dance), Miss Hatcher (birthday dance), Miss Vi Gilmore and Mr. Norm Woods (spot dance). Among those present were: Mr. and Mrs. G. H. Garwood, Mr. and Mrs. P. Cullen, Mr. and Mrs. Copping, Mr. and Mrs. H. Dodds, Mr. and Mrs. F. Gray, Mr. and Mrs. W. Begley, Mrs. Marie Baldwin, Mrs. P. Gray, the Misses Helen O'Toole, Helen Hatcher, Muriel Wilson, Eileen Grainger, Dorothy Dodds, V. Gilmour, Nora Scully, Orrie Herron, Olive Northey, Norma Cullen, Mae Mackness, Ella Sisson, Hilda Hunter, M. Lynch, Eva Barringer, Sue Holland, H. Gray, P. Simmons, F. Simmons, Irene Ebdon, Margaret McCarthy, Muriel Davies, A. MacCormick, and Messrs. Bob McCallum, C. Curtain, W. Morrison, A. K. McDonald, N. Woods, H. McGinnis, J. Wilson, Keith Bailey, Earl Beatty, Ken O'Toole, C. S. Wilson, Al Robertson, Jr., Frank Scully, Emmett English, Chas. E. Clarke, W. Cunningham, S. Freeman, J. C. Hewitt, J. Thackeray, A. D. Cowling, Jack Hope, Earl Harrington, Herman Riley, Alf Clarke, F. Sheppard, D. Fowler, V. Simmons, Al Harper, Chas. Butcher, Keith Copping.

* * *

Mr. and Mrs. R. Abbott are in Toronto, the guests of the latter's brother-in-law and sister, Mr. and Mrs. Reginald Lockhart, and will attend the Toronto Skating Club Carnival, to be held tonight and tomorrow night.

* * *

Mr. Roland Johnson of Lakefield has returned from the South and has opened "The Bungalow" for the season.

* * *

A jolly party was held last night in the clubhouse on McDonell street of the Peterborough Lawn Bowling and Tennis Club, under the auspices of the members of the various store staffs of the Fitzpatrick and Geraghty Stores. Square dancing was enjoyed until ten o'clock, with music played by Bob Orr and the Laurentian Mountaineers, and round dancing followed, Jack Marshall playing the piano. The program of the evening included a vocal quartette by Messrs. J. W. Geraghty, J. D. Fitzpatrick, C. Shea and C. Telford, a violin solo by Mr. C. Shea, community singing, a vocal duett by Mr. and Mrs. C. Telford, and piano selections by Miss Dorothy Whatley. Among those present were: Mr. and Mrs. C. Telford, Mr. and Mrs. Lloyd Gilmour, Mr. and Mrs. Harold Davis, Mrs. Lean, the Misses Gertrude McMahon, Eleanor Dunford, Helen Lynch, Hazel Wilson, Nina Andrus, Ethel Wilson, Pearl Elliott, Rose Puddick, Iva Rose, Thelma O'Donnell, Mary Hynes, Marion Dundas, Lucy Page, Doreen Taylor, Viola McNevin, Irene Moore, Dorothy Whatley, Ruby Cunningham, Myra Thompson, Geraldine Dunford, Vera McInroy, and Messrs. J. W. Geraghty, J. D. Fitzpatrick, James Lawson, Stan Whitfield, C. H. Carson, Jack Marshall, Bill Collins, Bill Quinlan, Joe McGillen, Arthur Campbell, George Page, T. Busby, J. R. Black, R. A. Howarth, Gordon Butler, Ken McCannon, Clifford Shea, L. H. Bell, Bud McCoy, B. Muir, Harold Johnston, Don McDonald, Bob Orr, Willard Ramsay, George Houle, Walter Cooks, Keith Armstrong, Don Moore.

A CHARMING PERSONALITY

is greatly enhanced by the pleasing appearance of your hair, etc. Therefore, regular appointments with us assure this at small expense.

Shampoo 50
Marcel ..... .50
Finger Wave ..... .50
Skin Toning Facial .50
Manicure ..... .50
Permanents 5.00

Personality Haircutting

MADAME MERRIAM
Phone 1182

JOHN A. McNABB SELLS BUSINESS

Prominent Merchant in Ladies' Wear For 14 Years.

SUCCESSORS IN CHARGE.

J. A. McNabb announced today the sale of his George street business, McNabb's Ladies' Wear, to Miss Olgar Haskill, Miss Humber and Mrs. Edna McCulloch. Mr. McNabb has been a prominent merchant in ladies' wear in Peterboro for the past 14 years, but today he said goodbye to his old business and his successors took charge.

"I desire to express my thanks to the people of Peterborough for their patronage of my store in the past," he said. "And I express the hope that they will continue to deal with the store and its new owners, who have had years of experience in ladies' wear and who can expertly and most intelligently serve their needs".

Wife Preservers

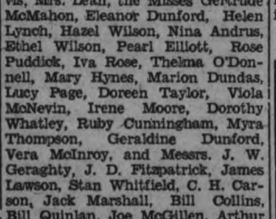

Modern arrangement of kitchen which shows useful counter space between range and refrigerator.

FASHION SERVICE

A good-loking sports coat that is exceedingly youthful besides being smart and practical.

It is simplicity itself to fashion it. And the saving in cost, simply enormous.

The original carried a sportive-air in brown and yellow tweed-like woolen.

Style No 3323 is designed for sizes 12, 14, 16, 18, 20 years, 36 and 38 inches bust.

Size 16 requires 2¾ yards of 54-inch material with 2⅞ yards of 39-inch lining.

Price of Pattern 15 Cents

The Examiner:
Please order for me—
Pattern Number .....
Size .....
My Name .....
Address .....
.....
I enclose 15c in payment.
Allow five days for return.

CONTRACT BRIDGE

WRITTEN FOR CENTRAL PRESS

By E. V. SHEPARD

EXCELLENT DEFENSE

The hand below shows the utility of at once supporting partner upon three small trumps, when lacking a shift, and upon showing a second suit, although partner has supported the first suit.

Z made an opening bid of 1-Spade, which A overcalled with 2-Clubs. Rather than bid no trump upon a singly stopped suit and so weak a hand, Y bid 2-Spades. Z offered his partner a choice of makes, by bidding 3-Hearts, which Y raised to 4-Hearts. A doubled, expecting to win one spade, one club and two diamond tricks.

If A made an opening lead of his two high diamonds, before leading his clubs, the declarer would have lost no club trick, as he could have discarded his lowest club upon an established diamond in dummy, thus losing only two diamond and one spade tricks. A was too smart to play that way. He made an opening lead of his K of clubs, losing to Z's Ace. Three rounds of high hearts pulled all opposing trumps, leaving one trump in dummy and one with declarer. Then Z led a low diamond. A's K won the trick. Of course 9 could have led one club and taken his diamond trick, but then he would have been through. He did better than this. A took in one club trick, then he led his J of clubs. Dummy ruffed with its last heart. The declarer discarded his lowest spade. Another diamond was led. A's Ace won the trick, and he had nothing to lead but a club. This took the declarer's last trump, and A hoped to win a spade trick.

Z led his last diamond. Dummy overtook with the Q, then led the 10 discarded his J of spades, leaving him only his Ace and K of that suit.

The declarer played the hand with great skill. He won one club trick; three heart tricks, two spade tricks, two diamond tricks; dummy ruffed one club lead and the declarer ruffed one club lead. By very careful planning the declarer was able to win 10 tricks without having to take a finesse in spades. All the opposition won were two diamond tricks and one club trick, giving the declaring side its four-odd doubled.

A also should be accorded credit for his play of the hand. He gave the declarer every opportunity to make a mistake, but the declarer just would not take that spade finesse.

Grand Ice Carnival at Brock Street Rink on Monday night, February 27th. Don't miss it.

Birthday Sale Now On At THE REXALL DRUG STORES

SECURE YOUR SHARE OF REXALL BIRTHDAY BARGAINS. SALE ENDS FEBRUARY 28th.

50c Box Jonteel Face Powder. 50c Jar Vanishing or Cold Cream.
Both for 50c

CURE YOUR COLD
50c bot. Bronchial Cough Syrup. 25c box Lax. Bromide of Quinine Tabs.
Both for 50c

$1.00 Gardenia Face Powder. 50c jar Cold or Vanishing Cream.
Both for $1.00

50c Tube Mi 31 Tooth Paste. $1.00 bot. Mi 31 Antiseptic Solution.
Both for 89c

35c Gardenia Talcum. 15c Powder Puff.
Both for 35c

50c Fruitatives 28c
$1.00 Peptona 79c
200 A.B.S. & C. Tablets 23c
75c A.S.A. Tablets .59c
25c Beecham's Pills .17c
$1.00 Roxbury Hot Water Bottles 69c
25c First Aid Belladonna Plasters ...17c
3 Genuine Dutch Drops 17c
50c Forhan's Tooth Paste 37c
50c French Balm ...39c
35c William's Shaving Cream 29c
25c Kleenex 17c
50c Lorie Almond Cream 35c
35c Minard's Liniment 20c
25c Seidlitz Powders, 2 boxes 25c
50c, 1 lb. Absorbent Cotton 37c

FREE
Gillette Lucky Stroke Blades Free
ASK FOR ONE

39c Tube Klenzo Shaving Cream. 25c package of Pal Blades.
Both for 39c

50c Tooth Brush, 2-25c tubes Colgates Tooth Paste.
All for 49c

50c bottle Jasmine Perfume. $1.00 box Face Powder.
Both for $1.00

35c Rexall Shaving Cream. 35c After Shaving Lotion.
Both for 50c

35c Writing Pad. 35c Pencils.
Both for 35c

McDermid Drug Co. Phone 15
E. L. Payne Phone 146 McDermid & Jury Phone 102
WE DELIVER IN A HURRY.

McClennan's

AGAIN TO THE FRONT WITH A HOST OF

Big Values

IN DEPENDABLE MERCHANDISE

SILK STOCKINGS "Aladdin"
Canada's best values in "PURE THREAD SILK", "FULL FASHIONED" Silk Stockings.
CHIFFON—Silk from top to toe, service weight with fine lisle foot, and garter hem. Two big values.
Per Pair 75c, $1.00
EVERY PAIR PERFECT

TAFFETTA SLIPS
Exceptional value, made in perfect fitting style of celanese taffetta. Pink, white and black. Friday, and Saturday. Ea. 89c

DUST MOPS
A real bargain. Chemically treated with adjustable handle. Compare them with any $2.00 value. Friday and Saturday.Each 1.29

HOUSE DRESSES
Tub fast with short sleeves Size 36 to 44. Regular 89c value. Friday and Saturday.
2 FOR 1.29

SMART SMOCKS
Made in good fitting style of superior quality broadcloth. Green and blue. Friday and Saturday. Each ... 1.00

TAFFETA BLOUSES
In the smart new peasant style with shirrerd neck and sleeves, trimmed in colors of blue, red, pink and black. Made of extra fine quality of white celanese taffeta. Friday and Saturday.
Each 1.29

More Wear for the Price
DOLLAR QUEEN SILK STOCKINGS
Fashioned service weight with seamless foot. All the smart colors. Sizes 8½ to 10½. Friday and Saturday. Pair ... 69c

Smart Style Candy Stripe DRESSES
Tub fast with short sleeves, single and double breasted styles. Button trimmed colors of red, green, blue and brown. Size 36 to 42. Friday and Saturday. Each 1.29

Broadcloth Slips 29c
Stamped Aprons 29c
1000 W. Electric Heater $3.98
Upright Electric Toaster 98c
5 Gallon Oil Can 98c

After Supper Saturday Night 7.30 to 10.30
SILK STOCKINGS
29c Pair
Fasioned service weight with seamless foot, made of delustred art silk in smart colors. The greatest value for the money we think you have ever had an opportunity to buy.
ALL PERFECT.

Remember the place
232 CHARLOTTE ST.
2nd Door from Aylmer

BUEHLER BROTHER
387 George St. Phone 3680
50c Meat Orders Delivered Free

Friday Specials

Pork Butt Roasts 9c lb

LOIN VEAL ROASTS. lb. 15c
SHOULDER BEEF ROASTS. lb. 7c
BEEF SHANKS. lb. 5c
BONELESS ROLLED Prime Rib Roast 14c lb
LOIN PORK CHOPS. lb. 12½c
BUTT PORK CHOPS. lb. 10c
PURE PORK SAUSAGE. lb. 12½c
LEAN RIB Boiling Beef 5c lb
DUMART'S WEINERS. lb. 12½c
NEW CHEESE. lb. 12½c
PEANUT BUTTER. lb. 12½c
TRIPE, ... 3 for 25c
FRESH PORK HOCKS. lb. 5c
CHOICE Rib Veal Chops 15c lb

PROTECTS HEALTH
Interlake
PURE—SOFT ABSORBENT
3 Rolls—2100 Sheets—25c
MADE IN CANADA
Interlake
Toilet Tissue

A daily chat with Examiner neighbors conducted by Anne Wilcox

BUTTONS ARE MADE in two different types, those with shanks, and those which are pierced with two or more holes.

* * * * * * *

Occasionally in the latter class are buttons formed like beads in which there is really but one hole with two openings. Unlike beads, however, the hole does not run through the centre of the little ball, but at one side of the centre.

* * * * * * *

This permits the major part of the ball to stand out from the goods on which it is sewed, while the minor part forms a sort of shank. Gazing crystals is the name given to the latest style of these bead buttons in clear or cloudy glass.

* * * * * * *

The shanks in buttons are metal and are centred on the under side. The ends are embedded in the substance of the button, whatever that may be, wood, bone, composition, glass, etc.

* * * * * * *

The only part of the metal which is visible is a tiny, smooth loop. It is through this that the thread is run when sewing buttons on to materials, as was noted in the article of last week, of which this is a continuation.

* * * * * * *

The one disadvantage in shank buttons is that being made in two parts, tops sometimes come off. On the other hand, the solid tops lend themselves admirably to decoration. Most ornamental buttons are of the shank variety.

* * * * * * *

Pierced buttons have the advantage over the shank type that they are all one piece. They are, therefore, the kind best suited to practical purposes.

* * * * * * *

Cloth buttons, such as tailors make of goods matching garments, belong in the shank button classification. The shank is not of metal, but of slightly protruding circle of stout lining material on the under side of the button.

* * * * * * *

Tape button is a name given to a bone or pearl button having two wide holes through which narrow tape is run, the ends of which are sewed to lingerie, especially children's under-garments.

* * * * * * *

To sew on cloth buttons without shanks, take stitches in buttons near their edges, bringing the needle down through goods at a point under the centre of the button with each stitch.

* * * * * * *

Sew the button on with rather loose stitches, if for use, and when firmly attached to the garment, wind the thread around the sewing-on threads to form a sort of thread shank. End off thread on under side of goods.

* * * * * * *

If these lace or crochet buttons are for ornament only, sew down flat with stitches taken rather near edges and through material also.

WARKWORTH.

Mr. and Mrs. George Armstrong and daughter were week-end guests of his parents, Mr. and Mrs. James A. Armstrong.

Miss Sara McComb is spending a week with her parents, Mr. and Mrs. S. M. McComb, Morganston.

Mrs. Bert Dulmage, of Dartford, is spending a few days with Mr. and Mrs. Rex McColl, Codrington.

Mr. and Mrs. Lisle Curtis, of Fenella, visited relatives in Dartford on Sunday.

Mrs. Clayton and Margaret, of Lonsdale, spent the week-end with Mr. and Mrs. William Anderson.

Your Health

By DR LOGAN CLENDENING

There is no way to tell the natural span of life of any animal until it becomes domesticated. The wild jackal, from which the dog family sprang, probably never got beyond the age of five years. At that age, the domesticated dog is just about beginning to decline from its period of greatest vigor.

In the wild state, such an animal would begin to lose its eyesight, its quickness of spring, its strength of jaw, and would die from starvation because it could not stalk any prey, or because it would be killed off by younger and more powerful members of its own pack.

The domesticated dog, on the contrary, frequently lives to the age of 12 or 15. It is petted, well fed, protected from getting under motor cars and horses' hoofs and from being attacked by other dogs. It is taken to the vet and wumpsy-dumpsied and bathed and kept free of fleas. These ordinary commonsense precautions allow it to live out its natural span of life.

The same thing has happened with man. Shakespeare wrote his "Sonnets" probably when he was in his twenties, but he frequently refers to himself as being almost on the brink of the grave. At 25 he deplores time's ravages. In that day, 350 years ago, the age of 30 was regarded as being fairly venerable. Nowadays, a young man hardly gets an education by the age of 30. He has just about begun to raise a family by that age. And he confidently expects to look forward to 30 or 30 years more of life at least, in order to raise that family and get it started before he passes on.

This change has been brought about partly by our increased knowledge of hygiene, but largely by the fact that man has become domesticated. Nature in the raw is seldom mild, and the condition of mankind in a savage or semi-savage community was such that most individuals were killed off by violence.

Most of those who were not killed by violence died of infectious diseases. Infections from bad milk and bad water, and lowered resistance from bad food, killed most individuals in the first year of life. They still do, but not to such an extent as formerly. Such infections as malaria and typhoid fever carried off whole cities. It is more than likely that the ruined city of Angkor Vat was deserted on account of malaria—the entire population decimated.

As a result, we find today that man is allowed to live out his natural span of existence. Which is probably closer to 80 years than the 70 years of the Old Testament. Therefore, we hear increasingly more of the diseases which are natural to old age, such as heart disease, kidney disease, cancer and diabetes.

I sometimes wonder—but my time is up and I will save the wonder until tomorrow.

ERA OF HOOP-SKIRT IN OTONABEE IS REFLECTED IN OLD DAY BOOK OF 1862 KEPT BY GEORGE READ

Tea Was Manifestly a Luxury, Costing $1.20 Per Pound.

5,000 ENTRIES IN BOOK.

Keene at That Time Was Most Flourishing Community.

The era of the hoop-skirt in Otonabee Township seventy-one years ago is reflected in an old day book recording the merchandizing business that was done in the general store at Keene, conducted by George Read, father of W. G. Read, Gilmour street.

This store was situated on the north side of the road leading to the bridge over the Indian River, recently occupied by S. Taylor, hardware dealer. In George Read's time Thomas Campbell, father of W. D. Campbell, of Campbell and Best, Hunter street, was the chief clerk and accountant. One of Thomas Campbell's duties was to "keep the books," and all the entries in the day book were entered by him in ink, showing a handwriting that might be used as a model for school copy books, if art in manuscript is still pursued. Mr. Campbell's flowing pen runs along on page after page of this bulky volume with freedom and grace of movement, indicating thoroughness, neatness and something of the artist's touch that were probably all marks of his character.

The old day book of 1862 and 1863 is not only a personal revelation, but in a broader sense it holds a clear mirror to the life and habits of the large community that centred about Keene nearly three-quarters of a century ago.

A Village of Industry.

From one of the late Frank Dobbin's memoirs of the folklore of Peterborough County, it appears that about that time Keene was a flourishing community with a flour mill, saw mill and tannery operated by water from the Indian River. There were two carriage and sleigh-making shops, three stores, three hotels, three blacksmiths, three shoemakers, tailors, saddlers and harness makers, and other handicraftsmen.

It was the day of manual labor when apparently the average man could always obtain work, the modern capitalist and the inter-locking corporations had not appeared on the economic and industrial stage, and the technocrat was even less conceived than the radio broadcaster, the ocean-hopping airmen and women, and the marvel of high-powered motor cars.

With all our wonders of invention, people of the older generation to-day are inclined to look back on their youth when the first signs of the industrial revolution were appearing on the old familiar horizon. And in this record that was kept by Thomas Campbell at Keene is found a cross-section of the manners and customs of that day when this land was studded with busy little villages.

Tea Was a Luxury.

Tea was manifestly a luxury in 1862, costing from 90 cents to $1.20 a pound. Men's boots, hand-made, were of various qualities, brogans, buskins, cowhide, Congress, "bloomers," and so on.

Mr. Read disposed of the store to Thomas Campbell and James McNeil, and the business was subsequently sold to Anderson and Skinner. A mere perusal of the register of business indicates that the system of barter was extensively employed. Farmers sold pork and grain and other produce to George Read, and received credits against their purchases. Others sold barrels and other articles. Today the cycle has almost swung back to that form of business.

George Read was an ex-M.P.P., postmaster, general merchant, clerk of the Council of Otonabee, clerk of the Division Court, and issuer of marriage licenses.

5,000 Entries in Book.

This old day book was bought from Richard White, "account book manufacturer, job printer, general stationer," No. 4, Market Block, Peterborough.

It comprises 786 pages with an average of fourteen entries to the page, an approximate total of 5,000. The first accounts recorded the business done on Saturday, March 8, 1862, and the last are of Thursday, May 7, 1863.

In the opening pages there is recurring mention of purchases of plaster, which presumably was used by farmers in those days as a fertiliser, or perhaps to maintain the lime content of the soil. This, however, is only conjecture.

The first entry relates that John Wood bought five barrels of plaster at $1.40 for $7. Six barrels cost Alex Wood $8.40. Peter Gillespie bought 4 barrels of plaster for $5.60 and one-third book 17c, the total being $5.77.

John Rubidge, 1 lb. tea, $1.30. James Brough, 4½ yds. brown denim, 90c. Andrew Nelson, 4 lbs. sugar, 50c.

Possibly those March days fell within the Lenten time of abstinence. At any rate William Quinlan bought ½ barrel of herrings for $2.50; and an order for Patrick Quinlan included half a barrel of herrings at $2.50, 1 lb. tea $1.50, one bundle of matches 10c, and 2 lbs. of shot 25c, and 1 canister of powder 25c.

Cod Liver Oil in Use.

The following are various accounts selected here and there in recollection of the old families of Otonabee and the articles they bought at George Read's general store:

Wm. McIvor, postage 1 letter, 7c. Richard Quinn, 1 lb. salts 10c, ¼ lb. senna 13c, 1 box pills 25c.

Credit John Blezard 81¼ bush. barley at 45c, $36.57. Dr. Amos McCrea, sugar $1 and 6 lbs. herrings 18c. Mrs. James McCann, one washboard 27c and 1 3-16 lbs. soap 12c.

George Gillespie, Sr., one shoe hammer, 25c. Robt. Esson, 22 lbs. clover seed, $2.20. Alex Fee and wife, 1 child's hat 80c, 1 pr. child's shoes 50c, coat and pants $9.75, ¼ doz. spoons 50c.

David West, 1 pt. coal oil, 11c. Thos. Buchanan, 2 yds. linen diaper, 54c. David McNevan, 1 bottle cherry balm, 75c. Hugh Read, 1 sugar kettle $5.45; 1 coffee mill 45c, 1 handkerchief 14c.

Credit Peter Anderson, by making a suit for Thomas Campbell, $5. And the next item debits Mr. Campbell this $5 item.

John Wallace bought 2 lbs. candles for 30c. Richard Walsh 12 panes glass, 7" by 9", 48c, and ½ gal. boiled oil 55c.

Alex Wood, 4 lbs. rich 28c, ½ doz. plates 27c, candies 5c and 20 lbs. codfish $1.

Candle Wick Bought.

Mrs. D. Comrie, 1 lb. tea, $1.30. Gavin Shearer, ½ doz. egg cups, 30c. William John Dickson, 3 balls of candle wick, 15c.

Credit Peter Londerville, by 12 pork barrels, $15. John Soucie bought 2 window blinds for 20c. A daughter of David Fife bought 1 dress pattern for $4.50, 1 hoop skirt 90c, 4 yds. cambric 36c, 2 yds. white flannel $1.20, 3 yds. gingham 36c.

Mrs. Wm. Nelson, 2 pails 50c, 1 broom 17c, 42 yards factory (cotton) at 15c a yard, $6.30, 1 lb. soda 10c and 1 lb. tea 95c.

Credit Finlay MacPherson, by cash from school trustees $218.52 and township receipt $116.

S.S. No. 4, 1 bot. ink, 17c. Jas. Beckett, 7 yds. stripe shirting, $1.33. eter Londerville, 2 oz. lozenges, 5c. James McCann, 1 pt. pale seal oil, 13c. John Nelson, 1 lb. buckshot, 14c.

Dr. McCrea, 1 pair boots (bloomers), $1.90. Hugh Kent, 2 lbs. candles, 30c. John Gall, 1 1-3 yds. moleskin, 80c. Alex. Johnston, 100 lbs. flour, $2.75. Geo. Read, 2 lbs. crackers 20c, 4 lbs. cheese 40c.

Note of Mourning.

Another item suggests bereavement in the family of Archibald McIntyre: 31½ yds. black Cobourg $11.82, 24 yds. cambric $13.98, 2 yds. grass linen 48c, 1 yd. Holland (linen) 25c, ¾ yds. crepe 60c, 4 pairs black gloves 50c.

Mrs. Wm. Lang bought an umbrella for 80c. An order for Mrs. Mary Lynch was: 1 coat $5.50, 4 yds. ticking $1.08, 1½ yds. oilcloth 60c, 1 pitcher 33c, 1 cream jug 20c, 1 covered dish 55c.

Mrs. James Barnes: 2¾ yds. doveskin $3.85, 21 yds. print $3.50, 1 girl's hat $1.50, 2 hoop skirts $2.25.

Township of Otonabee, 200 envelopes 50c, sealing wax 10c. From that item it may be deduced that letters were sealed with wax in those days.

Wm. McCracken, one clock, $4. John Grier, "to writing," 50c. The variety of merchandise and service in that general store is little short of amazing. Possibly Mr. Grier had a letter written for him, and if it were by Thomas Campbell it was an excellent work of penmanship.

Credit Peter Anderson $1 for making a vest for George Howson. Credit Richard Elmhirst as follows: 10½ doz. eggs at 7c, 73c; 10½ lbs. butter at 11c, $1.15; 17 lbs. lard at 7c, $1.19; 16½ lbs. tallow at 10c, $1.65.

Mrs. John Lancaster bought 9½ yds. of Delaine for $1.43. Joseph Bowie, 1 pair cowhide boots, $3.20. Peter Londerville (in April), 5 lbs. eels, 15c. Peter Londerville, sulphur and aloes, 5c.

Day of Stay Laces.

Mrs. Archibald McIntyre, 16 yds. second mourning, $2.72. John Gobbie, 1 trace chain, 99c. Mrs. Alex Connell, 2 stay laces, 4c. Rev. D. B. Madden, 1½ doz. shoe laces 30c.

Credit Thomas Short 1 lb. tobacco, 45c. Credit Dougald Shearer 3 coon skins, 62c.

Debit John Walsh to 53 lbs. pork, waste on damaged hog; 58 lbs. salt used in repacking twice, charged in 1861 account.

Credit Philip Elmhirst's daughter by 1 pair ladies' boots returned, $1.90.

George Read bought 13 pounds of ham at 6 cents, costing 78c. Dr. A. McCrea, 3 pints olive oil, 75c. James Weir, 1 pr. overalls, 90c. Wm. McCracken (Wm. High and order), 7 yds. hat crape 88c, 3 prs. black gloves 51c.

Thos. Lockhard, 1 pr. boy's boots, $1.60. Presbyterian Church (John Mein), 6 lbs. whiting, 24c.

Credit library by cash per G. Gillespie from Westwood Church, $2.75. John Soucie, pr. boys' gaiters, $1.30.

Seeds for Spring.

Another touch of spring: Farrel Shaw, 1 oz. onion seed 13c, ½ oz. cabbage seed 7c, 1 pint top onions 10c.

Alex. McFee, 1 pr. kid boots $1.90. Alex. Graham, 2 bottles Stoughton's Bitters, 50c. Michael Quinn, 12 lbs. clover seed, $1.20.

Credit Peter Anderson $5, by making suit for Dr. McCrea. And also credit Alex. McFee $1.90 by 1 pair kid boots returned. Then on May Day credit White, Hamilton & Co. (Peterborough) with a supply of No. 2 and No. 5 plow points.

James Wason, quinine, calomel and jalap, 38c. Israel Humphries, 30 lbs. clover seed, $3. Michael Quinn, 1 plow point 50c, 1 scythe stone 10c. Patrick Logan, 2 oz. bees' wax, 8c. Captain Paudash, 1 lb. Japan tea, 95c. R. E. Birdsall, 24 lbs. clover seed, $2.40. Rev. Francis Andrews, 2 lbs. white sugar, 28c. Thos. Ashburn, 1 cow bell, 90c. John Knox, 6 milk pans, $1.02, when the cream was skimmed off before the De Laval idea was conceived.

Mrs. Wm. Lang, 12 yds. black silk, $19.20. Mrs. D. Comrie, for cloth and making suit for her son, John, $14.50. Duncan McIntyre, white tea set, $4.20. Wm. Redpath, 1 pair buskins, $1.20. Dr. McCrea, 1 bottle Eau de Cologne, 34c.

Credit for the Tailor.

The tailor knew nothing of depression in that pre-machine age. And so Peter Anderson is frequently mentioned in Thomas Campbell's journal. On June 2, 1862, he is credited with $20.40 as follows: Suit for John McLoughlin $4.80; ditto Peter Londerville $4.80; suit for R. English $4.50, one for "W. Blezard's man" $4.50, pants for John Plunkett 90c, and to D. McCarthy's son 90c.

Credit Wynan and Butler $100 for cash to buy wool. And here's the old Adam winking through another entry which tells that on June 3 William Simpson's son bought fish hooks and a line for 22 cents. There were some noses that escaped the unrelenting grindstone for those who were building solid estates. Somewhere in the neighborhood there must have been a drive of lumber for several entries refer to Strickland & Company's purchases of pork

A Coat For Summer.

Patrick Gilroy, June 3, 1 summer coat $1.50, 1 pair pants $1.60, braces 35c. Mrs. James Miller 8 5-16 lbs. cheese 84c. Peter Hewie 1 bbl. salt $2.25, canister of powder 40c.

Credit Peter Hewie 12 lbs. wool at 30c., $3.60 and 24 26-34 bush. oats at 40c, $9.90. Arch. Bryce 2 pr. socks 70c. Rich. Quinn 4 oz. snuff 12c. N. Woodcock balance on brogans 22c.

The seasonal changes continue to be recorded in the purchases of the many customers. As Christmas approached the customers bought more noticeably currants and raisins, spices and so on, the familiar and unchanging ingredients of puddings and cakes.

Here are a few more final sales to conclude the excerpts from Thomas Campbell's remarkably legible account book:

Mrs. A. Fife 1 pr. scissors 32c. Peter McIntyre 1 pitcher 15c; Francis Birdsall 10 lbs. candles $1.34; 1 package of cards 33c. James Galon paid A. McGregor $3 for making a coat.

Dec. 24—Wm Lang brass candle sticks 40c, 2 lbs. raisins 34c, 2 yds. table linen $1, ½ doz. knives and forks $1.40.

Wm. Calder's daughter 2 lbs. raisins 34c, ¼ lb. allspice 4c, candies 13c.

And so on, a repetition of such names as Comrie, Drummond, Eaton, Anderson, Hewie, Doris, Ashburn, Birdsall, Hope, Wood, Blezard Evans, Robertson, Miller, Welch, Mahony, Read, McNevan, Loderville, Fife, Elmhirst, McFee, Gillespie, and so on. Hundreds of names, most them still appearing in the business and social affairs of Otonabee and Keene.

Days of the tallow candle, the hoopskirt, scythes, full cloth, homespun, darning needles, and so on, when society lacked many of the refinements that are common in the homes to-day. But, with the older generation the conviction persists that when the whole account is balanced there was something to the credit of the social and economic phases those years in 1862-3 that has been lost without substitutes of enduring satisfaction.

She's All In Gray

By MME. LISBETH

NANCY CARROLL is all dressed up in gray. Gray is very, very good for spring, you know.

Her gray wool suit has an astrakhan cape in two tiers, and she wears gray kid pumps and bag and a gray tricorn hat to complete her ensemble.

FREE 5 DAYS ONLY

FULL SIZED TUBE NEW TOKALON SKINFOOD (BIOCEL)

Obtained from YOUNG ANIMALS—removes Wrinkles in Amazing Hospital Tests on women 35 to 72 years old. Tones up sagging facial muscles, rejuvenates an aged faded skin.

TAKE THIS COUPON TO YOUR DEALER TO-DAY—buy a 25c. box of the world-famous English-made Poudre Tokalon (this size previously sold at 40c.) and receive the tube of Skinfood FREE. If your Drug or Dept. Stores supply of Free Tubes is exhausted simply send 25c. with your name and address to Agent for Eastern Canada, H. R. Madill & Co. (Dept. O-34), Hamilton, Ont., and both will be posted to you.

FREE! CHAPPED HANDS TREATMENT at All Drug and Department Stores LIMITED TIME ONLY

$250.00 IN CASH GIVEN AWAY— ALSO MANY OTHER PRIZES.

RED, HOUSEWORK HANDS SOFTENED, WHITENED —in one minute

ARE YOUR HANDS RED AND ROUGH PAINFULLY CHAPPED?

COME IN—GET INSTANT RELIEF— BEAUTIFY HANDS —QUICKER

BIG PRIZES—many in cash—are yours in return for making your hands smoother, softer, whiter!

It's a contest! But you can't lose! *Your hands will benefit.* Simply do this: Any day this week, go into any drug or department store in the Province. Get a FREE TREATMENT of soothing Noxzema Skin Cream. Watch it make even badly chapped, red housework hands feel better—look nicer...right before your eyes.

You will also receive a contest blank that takes only a minute to fill in. And you walk out with improved hands and a good chance of winning in this worthwhile contest.

For a limited time you can enter this contest, which is simply for the purpose of getting you acquainted with Noxzema Cream.

Noxzema is different, *better*—because it contains penetrating *medicines* and bland oils that *soothe* the raw skin breaks—*soften* its texture—*whiten* its redness. Starts to mend sore, chapped hands instantly. It's *greaseless*, too—not messy or sticky at all. That's why Noxzema is used regularly by over 8,000,000 women for lovely hands.

Hurry! Join the contest! Get your Free Noxzema Hand Treatment before you risk a penny on hand remedies that may not work. Do it today—at any drug or department store.

GREASELESS Noxzema Cream

10,000,000 JARS SOLD LAST YEAR

Everybody Loves Pancakes and Maple Syrup

Get Your Supplies for SHROVE TUESDAY at LOBLAW'S!

SPECIAL—AUNT JEMIMA PANCAKE FLOUR "I'se in Town Honey!" SPECIAL—Pkg. 14c

and

SPECIAL—OLD COLONY PURE Maple Syrup 16-oz. Bottle 21c 32-oz. Bottle 41c

Featuring This Week—at a Wonderful Saving!

SPECIAL—PURITY FLOUR 7-lb. Bag 19c 24-lb. Bag 61c

and

Another Baking Economy SWIFT'S SILVERLEAF Pure Lard 1-lb. Carton 9c

Packed in Oil CROSSED FISH Brand Sardines 2 Tins 29c

BRUNSWICK Brand CHICKEN HADDIE 14-oz. Tin 14c

"Antiseptic and Preserving" POLIFLOR WAX 1-lb. Tin 44c

"We Control the Ingredients" LOBLAW'S famous 3-Little Pig Sausage A Real Treat with Pancakes! 1-lb. Carton 17c

SPECIAL—ST. WILLIAM'S Raspberry or Strawberry Jam 32-oz. Glass Jar 23c

SPECIAL—Non-Acid Forming Dr. Jackson's ROMAN MEAL Pkg. 28c

SPECIAL—Manyflowers Toilet Soap 3 cakes 13c

Always FRESH at Loblaw's

Another LOBLAW "Quality-First" Product! Dainty and Delicious LOBLAW'S Date and Nut CAKES A Wholesome and Tempting Baking Achievement Each 14c

QUAKER SAXON PASTRY FLOUR 24 lbs. 57c 7 lbs. 19c

Free Delivery on All Orders of $2 and Over.

Don't forget the Y's Men's Minstrels, March 2nd and 3rd, in the Collegiate Auditorium.

LOBLAW GROCETERIAS CO., Limited

Mr Can't

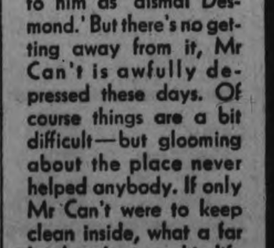

Mr Can't nearly had a fit yesterday when he heard a clerk in the office refer to him as 'dismal Desmond.' But there's no getting away from it, Mr Can't is awfully depressed these days. Of course things are a bit difficult—but glooming about the place never helped anybody. If only Mr Can't were to keep clean inside, what a far brighter business his life would seem!

Mr Can

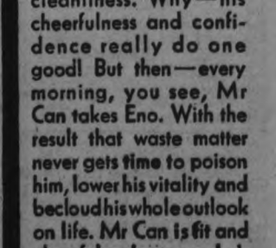

You've only got to look at Mr Can to realize how much depends on inner cleanliness. Why—his cheerfulness and confidence really do one good! But then—every morning, you see, Mr Can takes Eno. With the result that waste matter never gets time to poison him, lower his vitality and becloud his whole outlook on life. Mr Can is fit and cheerful—because he's clean inside. And you?

Eno's 'Fruit Salt'

Headaches, stuffiness, depression, sleeplessness, liverishness, poor appetite—get rid of them all by getting rid of their cause—take Eno every morning and night. Even while you're drinking it you feel and know that Eno is doing you good. Toning and cleansing and purifying your system. Doing what it has done for millions of people for sixty years—turning Can't into Can!

You will always find Eno's "Fruit Salt" prominently displayed and recommended in the better stores. Sold in two sizes: Household (large) 8 oz. and Handy (medium) 4 oz.

Tune in to any station on the Blue out work of the National Broadcasting system and enjoy the Eno Crime Club programmes, Tuesdays and Wednesdays 8 to 8.30 p.m., E.S.T.

Sales Representatives for North America: Harold F. Ritchie & Co., Ltd., 10-16 McCaul St., Toronto Ca 6-39

Interesting News and Views of Recent Happenings in the British Isles

BREATH LOOKS LIKE SMOKE HAND LIKE GLOWING EMBER

British Scientists Use Mirage Principle in New Optical Invention

OF PRACTICAL USE

London—Three young British scientists have developed from an old principle an apparatus which makes it possible to see heat.

To an interviewer who paid a visit to their laboratory at Harlesden, the investigator said: "Hold up your hand. You know it has warmth, but can you see how much warmth?"

The hand was then placed against an instrument and its image reflected on a screen.

It appeared to be on fire.

A test was then made with a heated rod, which looked like a flaming brand. Breath, even in the well warmed room, looked like a jet of tobacco smoke.

These scientists have been at work for nearly three years on this optical apparatus.

Bend Light Through Prisms

Light is "bent" through prisms under temperature conditions which set up a "mirage" effect. "Shimmering" of heat is caused in the same way, but here the "shimmer" is more efficiently visualized.

Its purpose is mainly commercial and came about in this way:

For a long while the electrical industry has been troubled because the heat from an electric light bulb tends to rot the flex which suspends it.

So H. G. Taylor, P. D. Morgan and W. Lethersich were deputed to find a remedy.

By applying the principle of the mirage they developed the apparatus which makes it possible to see heat.

Has Practical Uses

Looking at a suspended electric light bulb through the instrument they saw the heat like smoke licking round the flex just above the bulb.

So they got busy and found a way to protect the flex.

But the apparatus can be put to other useful purposes. It can be used for finding the best methods of heating and ventilating rooms, theatres or factories. With a small model of a room one could see the draughts and paths of heat.

The safety in mines research board are already using the device for discovering the force and effects of explosives.

CONDUCTOR UPON BUS BROKE UP PROPOSAL

Demanded Fares Just as Question Being Popped

London—A story of an interrupted proposal of marriage on the top of an omnibus was told when a breach of promise action was heard in the king's bench division.

The action was one in which Miss Daisy Hoare, Stratford, received judgment for £200 damages, with costs, against Isaac Osborne Jones, who denied that he made any promise.

Miss Hoare testified she and Jones were alone on the top of the bus and that he had just asked: "Do you care enough for me to marry me?" when the conductor interrupted by coming upstairs and demanding fares.

(1)

(2)

(3)

LONDON, DINES, DANCES, SKATES IN OPEN AIR

(1) A breeze with an eye for beauty made a cloud of the veil of Rosalie, daughter of Sir Herbert and Lady Cory, when she was married in St. Margaret's church, Westminster, to William Ferguson of the Royal Horse Artillery. (2) Here's an unusual sight for London—dancing, dining and skating on the ice of an open-air rink at Purley. (3) This artificial larynx is now being introduced in England to restore the power of speech to persons who have lost the use of their vocal cords through an operation or paralysis.

PAINT BRUSH MADE ACTRESS SAY WORDS NEVER UTTERED

Took Ten Days to Make Connie Bennett Change Five Words

SAVED FIRM MONEY

London. — Can synthetic voices made from ink and cardboard ever take the place of great singers on the screen?

Singers, actors and actresses are asking these questions because of a startling new process by which "voices" which never spoke and which never could speak can give realistic renderings of song and dialogue on the screen.

This new process is a natural development of talking films. Its originator is E. A. Humphriss, the young technical supervisor in London of a big film corporation, who had studied the appearance of sound when photographed—a wavy line rather like a cross-section of a steep mountain range, running perpendicularly down the edge of the film. When put through the projector this results in talking, singing, music, according to the variations in the bumps and peaks.

It suddenly occurred to him that there was nothing to stop a man from drawing similar peaks, photographing them, projecting them, and hearing the result.

He tried. And it worked.

The first voice Mr. Humphriss painted spoke like an American. By altering its "shape" with a paint brush he could make it talk like a Cockney or a Scot. He could do strips that would speak German, French or Italian. He could make them sing like Caruso or Melba. He could make strips that would bark like a dog or howl like a hyena, and he could make others that would give out diabolical noises, the like of which man has never heard. Here was a new and possibly dangerous power.

Then there came a chance to put it to practical use. An American film was banned by the censor here because the producer had unwittingly used the name of a living English peer. To send the film back to America to be altered would have cost a lot of money and meant much loss of time. Instead, Mr. Humphriss volunteered to make the actress (Constance Bennett) appear to speak a fictitious name which she had never heard.

He procured pieces of the film showing the sound track which he had to imitate. He put the pieces under a miscroscope which magnified them 20 times. By studying them, he got the characteristic bumps and curves that go to make an American woman's voice.

Eighty Feet For Five Words

Then he began to draw the new words. There were only five of them, but it took him ten days to complete that alteration. The strip of card he had to fill was 80 feet long. This was because half a yard of film passes through a projector every second, and Mr. Humphriss was drawing on a scale 20 times as large. His ten days' work passed before the public in two or three seconds. The film went all over the country and no one detected that Constance Bennett was not speaking.

Once the practical difficulties are overcome, the possibilities of this discovery are staggering.

Dead voices that have once been recorded can be made to sing new songs. Great singers of the past become immortal. An actress would only have to speak a sample line of her part and artists could do the rest.

Flaws in the human voice could be rectified with ink and paintbrush. But by photographing the perfect note and examining it microscopically its perfection could be kept in a drawing and its pitch altered by a few strokes of the paint brush. Thus a voice with a perfect range could be manufactured out of paint and card.

PROTEST "COST OF DYING"

Roubaix, France.—This great textile town of the north has formed a committee of economic action against the high cost of living. The organization's first step was to launch a protest with the municipal council against the high cost of graves. It costs between four and five hundred dollars for a "perpetual concession."

KING USES BROUGHAM TO REPLACE TAXICAB

Thus Avoids Staff Cuts at Royal Mews

London—Need for economy has led to a return of an old custom in the carrying of messages and dispatch boxes between Buckingham Palace and government offices in Whitehall in a brougham from the Royal Mews, driven by a cockaded coachman.

Recently it was suggested cuts might be made in the establishment of the Mews. When the King heard of the practice of using taxicabs for the conveyance of messages he at once saw a way out. "Keep my men and use them and the horses and broughams from the stables instead of taxis," was his order.

PAGES OF "PARSIFAL" BURIED WITH AUTHOR

Had Been Copied Out by Woman Admirer

London.—The last gift of many from a woman whom George Moore, the author, had counted among his best friends since her girlhood, was buried with him.

This woman, the wife of one of the best known and most influential men in London, is herself beloved for her charm and generosity of spirit.

With the affection of long friendship she had copied out a few pages from the first act of Wagner's "Parsifal," covered them with snowdrops, and placed them in George Moore's hands when she paid a last silent visit to her lifelong friend.

FAIR ALBANIAN ENDS LIFE UPON STEPS OF CENOTAPH

She Had Tried to Commit Suicide Four Times Before

SECRET FOR WEEKS

London.—Several remarkable features have come to light concerning the death of Mme. Zeiner Vlora, a beautiful Albanian woman, whose suicide on the steps of the Cenotaph in Whitehall the day after her arrival from Paris, was hushed up for five weeks at the request of powerful officials in Albania.

It was the fifth attempt at suicide made by the woman, who was a member of a noted Albanian family connected with diplomatic circles.

Her death was kept secret because the authorities feared an attempt in Albania to make political capital out of the tragedy.

Mme. Vlora has carried the secret of her past sufferings and lonely life in Paris to the grave. She was the divorced wife of an Albanian subject, Djeine Vlora. Her nearest relatives are a son in Albania and a daughter in Italy.

Her red hair was going gray under the strain of domestic troubles and financial stress.

She had only a few shillings in her possession at the time of her death. It is believed that permanganate of potash was the poison which she took.

C. Wright Morris, Trinity, Edinburgh, who at the age of 82 has just celebrated his diamond wedding, claims that when a young man, doctors told him they could do nothing for him. His ailments included asthma, varicose veins, heart trouble and rheumatoid arthritis. He formed his own theories about health, and claims that his age is proof that they were correct.

BRUMMAGEM TRAFFIC NOTABLY HAZARDOUS

Some 6,000 Killed or Injured There in 1932

Birmingham.—Birmingham traffic authorities are perturbed by preliminary figures, which show the city again holds the grim record for the highest total of persons killed or injured by road traffic in any provincial centre, the 1932 total being 6,000, an increase of 360.

Birmingham has more licensed vehicles for its population than any other city in the kingdom and insurance actuaries estimate that chances of being killed or injured in its streets are at least 7 per cent. greater than in any other city of comparable size.

LEFT SAVOY A CLERK NOW GUEST IN SUITE

Losing Job Prelude to Prosperity for Linguist

London.—Three years ago Luigi Luraschi was a clerk at the Savoy.

Recently he returned to occupy a luxurious suite of rooms for now he earns exactly nine times as much a week as he did when he was a clerk.

He speaks seven languages, including Arabic, and his abilities have earned for him a position as technical adviser to one of the leading film companies in the United States.

"I left London," said Mr. Luraschi, "thinking I would extend my experience in the hotel business by visiting the United States, but I was taken ill with appendicitis, and lost my job."

While recuperating, he got a translation job which brought him to the attention of the film concern.

EXORCIZE EVIL ONES BY BURNING CLAVIE

Villagers of Burghead Still Observe Strange, Centuries-Old Custom

Aberdeen. — The centuries-old custom of burning the clavie was recently observed at Burghead by the villagers, with the object of ensuring that no evil spirits would enter their homes during 1933.

The clavie, in its modern form, consists of the lower half of a heavy Archangel tar barrel fixed to a salmon fisher's net stake, and filled with the broken parts of the other half, tar, and other combustibles.

The work of construction was done during the day on the seashore, and was superintended by William Peterkin, whose family has had a close connection with the ceremony for generations. An ordinary beach stone was used in the nailing together of the parts. The use of a hammer is looked upon as desecration of the clavie.

At night, after the flaming barrel was carried through the village streets, it was finally borne to Doorie Hill, overlooking Moray Firth. The burning clavie could be seen for miles around Burghead.

At last the barrel began to fall apart. Simultaneously, several hundreds of people surged forward in a rush to secure pieces of the clavie. Fragments and embers were snatched up and borne to many homes, some to be guarded jealously as a charm to ward off evil spirits, some to be sent to Burghead natives abroad, and some to be taken on board vessels in the harbor as a protection against the evil spirits of the elements.

Formerly pieces of the burning wood were thrown on board boats, but following the destruction of a vessel by fire as a consequence many years ago, this practice was abandoned.

When fire broke out at Mercryd Kennels, Sandhurst Park, Tunbridge Wells, a kennel maid, Miss Mary Steele, dashed through the flames and rescued one of the dogs. Seven Cairn terriers worth £200 lost their lives.

DEATH HAS OUTRIDDEN OLDEST OF JOCKEYS

Was Nearly 105, Had 33 Children, Never Once Laid Wager

Appleford. — John Faulkner, the oldest jockey in the world, died here in Berkshire within a few months of his 105th birthday.

For 66 years he rode on every racecourse in England, beginning when he was eight.

Some of the outstanding facts in the life story of this amazing little man are:

He had 33 children, many of whom he had forgotten, and was married twice, the second time to a girl of sixteen.

In his first race at Epsom he was promised threepence if he won, a good hiding if he lost. He won.

He broke nearly every bone in his body, and at 96 fractured a leg when breaking in a mule. His last race was a steeplechase when he was 74.

He never laid a bet in his life.

He called for a pint of ale on his deathbed.

"You can't ride a horse crouching like a monkey, with your arms and legs around his neck," he used to say. "There is nothing like sitting well back, as we used to do in the old days."

CRIPPLE SINCE SIX LAD WRITES PLAYS

Sir Barry Jackson Is to Produce One

Bedford.—Although a cripple since the age of six, when he was stricken with paralysis, and although now only 23, Henry Laurence Miller has written two plays, one of them so striking and clever that Sir Barry Jackson has put aside his earlier intentions for the Queen's theatre in order to present it there, with a cast headed by Cedric Hardwicke.

The title of this play is "Head On—Crash!"

This is not Miller's first achievement for, as an external student of London University in 1929 he got his degree—B.Sc., economics, first-class honors—taking third place in all England.

WAR AND GOLD RUSH PIE FOR "DULL BOY"

Single-Handed He Averted Battle in Land of Revered Peglegs

London.—He was the "dullest schoolboy ever" and always in trouble, this son of a Gloucestershire farmer, but he stopped a tribal war single-handed, and has just been commended by the native affairs department of Kenya Colony for the tact and skill which he displayed in turning the recent gold rush into something like a Sunday church parade.

"The general atmosphere of peace and goodwill is largely due to Police Constable T. A. Slatter," reads the official report, adding that his decisions were accepted without demur by both diggers and natives.

It was in 1931, when the hostile Lumbwa and Masai tribes near Kenya declared war on each other, that Constable Slatter placed himself single-handed between the armed tribes when they were on the point of battle and succeeded in bringing about a peaceful settlement.

The tribesmen then honored him by using his name for a ceremonial rite, and for years to come, it is said, the name of Slatter will be given to native babies born in the area.

In describing his intervention to his parents at Winchcombe, Slatter said that the natives had been feasting for days on raw flesh to develop the blood lust for battle, and finally had reached the requisite stage of frenzy.

He admitted that had he as much as turned his head when facing those two tribes, one after the other, he would have been cut to pieces.

Incidentally one of the unusual activities of the Kenya administration is to supply wooden legs to natives who have suffered amputations. These are made to measure by a European, who takes with him, as a demonstrator, an old Swahili who lost his leg many years ago. This man is active on his peg, and points out the advantages of a monopod life, till the patient almost comes to feel that fortune has conferred a favor on him by depriving him of an unseemly excrescence.

TELLS OF DEATH FIGHT IN CLERKENWELL HALL

Mining Engineer Fought Off Slayer Once, Nearly Saving Professor

London.—A vivid description of a struggle for life in the hall of a Hampstead house was given by a witness in the Marylebone police court.

Theodosios Petrou, aged 20, a native of Cyprus, but resident in Clerkenwell, made a further appearance on remand to answer a charge of murdering Dr. Angelos Zemenides, a Cypriot language master, who was found shot in Hampstead. Petrou was remanded.

Arthur William Deby, a mining engineer, who occupied a room on the ground floor of the house, said that he admitted a visitor to Dr. Zemenides.

Shortly afterwards he heard the doctor cry "Mr. Deby...quick...help me!" He went out and saw the couple struggling. He thought the caller had a revolver in his hand. They let go of each other and the first shot was fired.

"I said to the caller 'Stop it, you fool!' and stepped backwards towards my room with Dr. Zemenides behind me. I managed to get him into my room. He was terror-stricken. The caller bounced into the room and fired.

"Dr. Zemenides had been holding my shoulder. After the shot I felt him relinquish his hold and I let him slide to the ground. I pushed the caller out of my room and locked the door."

INTERESTING ITEMS OF NEWS FROM FAR CORNERS OF THE WORLD

SENTENCED TO DEATH IS LATER EXONERATED

French Court-Martial Reverses Decree of Execution on Alleged Traitor

Paris.—Leon Guilbeaux, whom the French sentenced to death in his absence in 1919 on a charge of having furnished intelligence to the enemy during the war, has just been acquitted by court-martial here. After an intensely dramatic sitting the prosecution abandoned the case and the military judges returned a unanimous verdict of not guilty.

Guilbeaux returned from abroad and gave himself up last August on account of his anxiety to establish his innocence. He was defended by Maitre Henry Torres.

At the hearing a witness for the defence, M. Henri Reboul, described as having been entrusted with "an official military mission to Geneva," denied that a man named Paul Schlessinger, with whom Guilbeaux had been in touch, was a German agent. "But, in view of the source of my information, I can only give evidence in camera," the witness added.

The judges retired to hear M. Reboul give his evidence in camera. When the public sitting was resumed the prosecuting officer announced that he had abandoned the prosecution. After only five minutes' deliberation the judges declared the defendant a free man.

"CORPSE" TAPS ON COFFIN

Man, Supposedly Dead, Revives—Narrowly Misses Burial Alive

Grezes, France.—The body of 65-year-old M. Sembat was being taken to the cemetery when the bearers heard tappings. The coffin was at once opened and medical help summoned. The man was treated and taken back to his home. He does not yet know that he came nearly being buried alive.

BULGARIAN BANDITS EXECUTE THREE MEN

'Fast Becoming Americanized' Is Comment in Sofia

Sofia.—Under the headline, "We are fast becoming Americanized," a Bulgarian journal reports the "execution" by bandits of three men charged with murdering and robbing a Macedonian school teacher. After a whole year's delay the accused were finally being transferred to the locality, Gorna Jumaia, where they had committed the crime. Fifty Macedonian bandits, styling themselves "a court on horseback," stopped the train, overpowered the police, removed the murderers, held court on the railroad tracks and executed the prisoners.

STREETS OF VIENNA BLOCKADED BY TAXIS

Drivers Protested Gasoline Tax—Halted Chancellor Dollfuss's Car

Vienna.—Converging from all quarters on to the busiest part of the city, Vienna taxicab drivers parked their cabs, emptied the radiators, and left them to block the traffic, in protest against a high gasoline tax.

In a car jammed in the centre of the hold-up the drivers espied the Austrian chancellor, Herr Dollfuss. They promptly surrounded him, shouting their demands. A detective sitting beside the chauffeur whipped out a revolver and threatened to shoot anyone who came near.

Troops were called out. They arrived on foot with fixed bayonets and in armored cars and motor tractors, and proceeded to drag the taxicabs from the streets.

SOVIET GRAIN PROGRAM

Moscow. — The Soviet plan for planting crops this spring budgets for a total of 237,500,000 acres of all cereals.

FRENCH GIRL MARRIED 10 YEARS ERE 'BORN'

Erroneous Entry in Birth Register Can Only Be Corrected by Courts

Rouen.—When the clerk to the maire of the town of Sotteville, between here and Dieppe, came to examine the papers of a prospective bride, he was astonished to find that she has ten years to wait before she is born, for the papers she presented showed that though she claims to be twenty, her birthday is not until 1943.

The explanation is that when the birth was being registered in 1913 a clerical error caused it to be set down as 1943. And, strange as it may seem, this entry has been allowed to stand ever since, being copied into other registers and copied on to any certificate issued in respect of Mlle. Germaine Herve, the girl in question.

The registrar of the marriage had no option but to repeat the error, and thus the couple were given a marriage certificate in which the bride's year of birth is set out as taking place ten years from now, that is ten years after her marriage. Officials say they have no authority to make the correction because they have no data by which to check the girl's version of her birth date.

It will be necessary to have an order from the courts accepting the date she gives, and calling on the officials concerned to make the necessary corrections in their records. As neither the girl nor the husband want to find funds for the necessary legal proceedings, she will have to go through life as the woman married ten years before she was born, and quite possibly will be a mother before the date of her own birth in 1943.

NO DEPRESSION HERE!

Hammelwarden. — Electric current will be supplied for two months gratis to its customers by the electricity supply company here, because of its prosperous financial condition.

MARIA IS PROHIBITED AS MASCULINE NAME

Names Must Indicate Sex, Prague Rules

Prague.—The authorities here have upheld the refusal of a registrar to enter the name of a baby boy as "Ludwig Maria" in his books. The official ruling is that "Maria" cannot be used for a boy, since "the principal aim of Christian names is to indicate the sex." "Maria" is a girl's name, and in the eyes of the law even its conjunction with a boy's name might not tend to avert error. "Maria" is a name borne by many well-known men in Germany, including Carl Maria von Weber, the composer.

VATICAN CITY SHOWS NOTABLE GROWTH

Population Has Doubled Within Two Years

Vatican City.—The population of Vatican City is growing apace, and at the end of December had already doubled that of the census taken two years ago.

The density of population of the Vatican City is now by far the greatest in Europe, being 6,000 inhabitants per square mile, as compared with 660 in Belgium. The total population is 1,025, of whom 726 are male and 299 female. Of these 735 are "citizens" with "Vatican nationality" and passports. Eighteen of them (nine boys and nine girls) acquired this status by birth, and are consequently less than four years old, while the remainder were granted their new nationality under the Lateran Treaty of 1929.

After deducting these 18 and the 117 members of the Swiss Guard and their families, the remaining "citizens" are seen to be almost exclusively of Italian extraction with 578 out of 600. There are no British, and the only American is merely a "resident"—a young lady born in the United States of Italian parents, who are now Vatican officials.

CREDITORS TO CONTROL ROUMANIA'S FINANCES

Government to Pay Off Arrears Over Five-Year Period

Geneva.—Financial control of another European state has passed into the hands of its creditors. Roumania has signed an agreement with the finance committee of the League of Nations which, in such matters, acts almost openly on behalf of the central banks of the big powers.

It is notable that the bankers have insisted that in the preamble of the agreement there shall be a reference to the fact that Roumania has re-established the gold standard. One chief object of the agreement is, indeed, to keep her "on gold" in the interests of her creditors.

The Roumanian government pledges itself to carry through a program of financial reform which shall make it possible to resume full payment to its creditors and to pay off all arrears. This reform is to be carried through by a financial adviser, nominated by the league (which means, in effect, by the big powers) and assisted by three experts recommended by the league to the Roumanian government.

Already foreign experts are virtually in control of the state railways and the national bank and they are to remain for the period of the agreement. In short, whatever may happen in Roumanian politics these six foreigners will have complete power over all her finances. And they will use their power primarily to ensure that the foreign creditors get full payment of interest and arrears.

The control is to last for four years. The bankers wanted five; the Roumanians tried hard to get away with three. There was a severe struggle and a threat of deadlock—and then the usual compromise.

COUNTERFEITERS AID GREEK GOVERNMENT

Cause Rush to Unload U.S. Currency—Exchange Rate Helps Treasury

Athens.—An epidemic of forged United States dollar notes widely circulated throughout Greece has helped to solve the Greek finance minister's most pressing problems.

The Greek government, eager to meet its foreign obligations, agreed with its foreign bondholders to pay 30 per cent. of the interest due. This offer was accepted by the bondholders, but it left treasury officials wondering how to find the money without endangering the exchange. A group of "American forgers" solved the finance minister's difficulty.

The "arrest" of the men following the "forged note discoveries" caused great concern among wealthy Greeks, who had been quietly accumulating foreign money. In case their notes, too, were forgeries, they went to the banks and cashed them.

In four days no less than $5,000,000 in foreign currency had been accumulated by the banks. This was just about the sum the government wanted to pay out abroad. Commitments were promptly met and the exchange did not suffer in the least, thanks to the "gangsters!"

MONTE CARLO WIVES ON SHOPPING STRIKE

Buy in Italy, Instead of in Monaco

Monte Carlo.—Wives of Monte Carlo croupiers have gone on a "shopping" strike and refuse to buy household supplies here.

Croupiers are having an unhappy time at the moment, most of them being unemployed because there are few visitors, and their wives have to go where food is cheapest. Monte Carlo, they say, is not cheap, but Italy is, and so they are going to Ventimiglia, just across the border.

BRITISH BRIEFS

ENGLAND

Without a service or any sign of mourning, J. M. Robertson, author, journalist and former parliamentary secretary to the board of trade, and ex-M.P. for the Tyneside division, was cremated at Golders Green. It was his own wish as a Rationalist that the ceremony should take this form.

☆ ☆ ☆

What are thought to be the twelve cheapest houses in the country—rent is 3s per week, plus rates—have been built by the Oswestry district council. The houses, which have been built at a total cost of £3,500, are situated in four parishes, and are to be let to agricultural workers.

☆ ☆ ☆

Half-crowns made from steel and forged, it is thought, in a coiner's den in the east end of London, are the latest addition to the variety of fake money being circulated in England. They are such clever imitations that even keen-eyed bus conductors have been deceived by them.

☆ ☆ ☆

While he had a bank account of £700 and his wife one of £400, Henry Ferry, aged 63, a laborer, Bethnal Green, drew unemployment benefit and transitional benefit for thirteen months. He confessed to having the £700—"his life's saving"—and the benefit was stopped. He drowned himself.

☆ ☆ ☆

Mrs. Hazelden Gorringe, Broderick Rd., Hampden Park, Eastbourne, has died at the age of 105. She had been twice married and outlived all her seven children. Her recipe for long life was hard work and hard living.

☆ ☆ ☆

SCOTLAND

A personal friend of Dr. Livingstone, the famous explorer and missionary, and of Miss Florence Nightingale, of Crimea fame—such was Miss Jessie Lennox of Edinburgh, who has died at the age of 102. She was a nursing pioneer.

☆ ☆ ☆

Twelve hours after the death of his son a Dundee man, William Nicol, died unaware of his son's fate. The younger man, John Alexander Nicol, a 48-year-old mechanic, had been found dead from gas poisoning beside the gas stove.

Petes Win Game 4-3 But Lose on Round 9-7

SPYING on SPORTS

International — Canadian

"Gossip and Such

IT IS HIGHLY DOUBTFUL whether anything in this wo-begone world has been deflated to as great an extent as the batting average of the Detroit Tigers.

• • •

FOR DECADES THE TERror and pacemaker of both major leagues, the Tigers' stick work in recent years has collapsed completely and with a loud hiss—the hiss emanating from various American bleachers, the inhabitants of which can remember Detroit people by the name of Ty Cobb, Sam Crawford, Harry Heilman and Bob Veach.

• • •

LAST SEASON, THE TIGers nudged baseballs so reluctantly that the close of the campaign found them trailing five other clubs, topping only the White and the Red Sox, whose batting weaknesses are traditional.

• • •

THIS YEAR, UNLESS HITters are imported wholesale, Detroit may not attain the club's 1932 figure, which was an anemic .274.

• • •

THE TIGERS' FALL FROM batting prestige was so great last season that Gerald Walker, outfielder, was the team leader with .323. Shades of Ty the Terrible, Wahoo Sam, Hammering Harry and Bat Breaking Bobby!

• • •

WALKER RANKED 13TH among American League batsmen and he was the most potent hitter representing a club which has won 17, or more than half, of the American league's batting championships in 33 years!

• • •

TO ADD A DEEPER TONE of sadness to the doleful picture of Detroit batting, the 1932 American League batting champion was one Dale Alexander who began the season with the Tigers and then was traded to Boston!

• • •

DETROIT COULD HAVE used the 100 or more hits Dale ground out for the lowly Red Sox after the Tigers banished him to Boston.

• • •

EQUALLY ODD—AND NOT exactly cheerful, to the Detroit fan—is the fact that the Tigers now have one of the best pitching staffs in the American League.

• • •

TIGER MOUNDSMEN INclude Tommy Bridges, one of the best looking young hurlers in the big leagues; Elon Hogsett, Vic Sorrell, Whitlow Wyatt, George Uhle, Charley Fischer, Firpo Marberry, the best relief man in the league, and some fine looking rookies.

• • •

WHAT MAKES THIS SO exasperating is that for many years, when Cobb, Crawford, Hallmann and Veach were in their heyday, the Tigers lacked just such a pitching staff, and failed to win pennants as a result.

• • •

SINCE 1909 THE TIGERS have not won a pennant, largely because their marvelous hitting was wasted through mound weakness. Now they have the pitchers, but their batting has sunk far below par.

• • •

ISN'T THE DEPRESSION TERRIBLE?

Hawks and Canadiens Need To-Night's Win

TORONTO, February 23 (C.P.).—The fading Frenchmen that Leo Dandurand still hopes will reach the National League play-offs are going to try and show the home fans to-night they were just "off" the other night at Boston.

Chicago Black Hawks, who hope Canadiens are in a permanent state of disorder, face the weary Canucks at Montreal in a fixture that means more than a little to both. A loss for either would just about ruin play-off hopes that already are somewhat dim.

Boston Bruins, winners by 10-0 on Tuesday night over Canadiens are the only idle team in the circuit to-night.

At Detroit the Red Wings and New York Rangers battle with the United States section leadership at stake. They are tied for first place.

Toronto's Maple Leafs face the Senators at Ottawa, while the second place Montreal Maroons hook up with New York Americans in Madison Square Garden. Americans can just about shake off Canadiens for the last play-off berth in the Canadian section with a victory.

The Canadian tobacco crop for 1932 was approximately 52.5 million pounds (preliminary estimate) of which more than half, or 27 million pounds, was bright flue-cured leaf.

HATTON SCORES 3 MARKERS FOR WRIGHT OUTFIT

Stars With Creighton on Front Line Offensive for Homesters.

PENALTIES COSTLY.

Game Played Under Protest Following Goal Disagreement in First.

The Petes' intermediates were rubbed out of the O.H.A. picture at the Brock last night, licking Doherty A.C. of Belleville 4-3 on the game but dropping the playoff round, 9 to 7. It was a fast, exciting game seen by seventeen hundred fans and played under protest after the first period, Manager Eddie Wright of the Petes objecting to the decision of Referee Frank McCurry in regard to a goal disallowed at the close of the period.

Apparently, Creighton scored late in the frame on a pass from Hatton, but the referee did not allow it, and the Petes lodged a protest. The game itself was the Petes throughout, but good defence by Belleville plus sticky ice hampered them and although they had most of the play, the local boys failed to earn a big margin. The score was 1-0 for the Blue and Whites to end the first frame, and 2-0 for them at the close of the second. Belleville got a couple of cheap ones in the third, with the Petes finishing strong to tally twice again and ending just two short of a draw though having a big part of the play all the way through the third period. The crowd did not care for the refereeing at times, although play was fairly clean.

Star Offensive.

Miller did not have a great deal to do in the locals' net, but stopped some hot ones. The defence looked good early in the fray, but missed a few later. Doug Hatton and Creighton were probably the best of the forwards, although both lines tried hard as did the whole team.

The Belleville second front line went best, Nicoll and Covert having a fine evening at backchecking and rushing. The rest of the team worked hard on the ice which became sticky as play progressed, being mostly satisfied with defensive hockey. Tice had a good evening in goal, getting all kinds of hard ones in close and at long range.

Play opened at a good clip, with first one side and then the other threatening. Rigby was chased for hooking Creighton and a little latter Hatton scored on Lebarr's pass as the Petes swarmed in on rush after rush. The Petes had most of the play at this time but could not sink another one on Tice. Weir went off for charging and Miller pulled a smart save. Creighton took one from Hatton late in the frame and a big argument resulted as to whether it was in or not at the end, the referee finally ruling against it and play being protested. Weir was off for charging at the time.

Scores Second Goal.

The local squad opened it up in the second and threatened throughout on rush after rush and the arena was in an uproar. Halfway through, Hatton, who playing a smart game, went right around the visitors' net to push in another, and again an argument resulted, the goal being allowed. The checking was heavier at this time and play plenty exciting. Nicoll and Howe were ruled off for roughing it, followed by Ellis for charging and Mac Donald for tripping Weir as he tore in fast. Creighton nearly got through twice, followed later by Calladine and Hatton Howe was thumbed out for charging near the close.

Penalties Costly.

Early in the third, Doherty A.C. chalked up one when Covert took Nicoll's pass and went right around defence in on Miller and scored. Weir and Covert were both run off then for fighting, with Howe following for tripping. MacDonald took Sherry's assist and eased in fast to give Belleville another, and MacDonald then was sent to the "cooler" for tripping. Calladine threatened, and Hatton got another for the Petes on Ellis' pass at defence. Lebarr came back one minute later to sink the last one of the contest for the Petes, the goal-umpires being changed on the argument. The Petes were buzzing in dangerously, but Covert checked and recovered to shoot in at close range and score the final Belleville counter. Dundas and Lebarr both came near tallying right after and the whole team threatened, forcing Dohertys to shoot up the ice the rest of the way.

The teams:

Belleville: Goal, Tice; defence, Sherry and Rigby; centre, McMeekin; wings, MacDonald and Morgan; alternates, Nicoll, Covert, McQueen, Weir.

Petes: Goal, Miller; defence, Weir and Lebarr; centre, Ellis; wings, Dallin and Dundas; alternates, Howe, Calladine, Hatton and Creighton.

Referee—Frank McCurry.

Summary:

First Period

Petes—Hatton (Lebarr) 12.00

Penalties—Rigby, Weir, Lebarr, Alex Weir, Sherry.

Second Period

Petes—Hatton 13.00

Penalties—Nicoll, Howe (2), Ellis, MacDonald.

Third Period

Belleville—Covert (Nicoll) 2.00

Belleville—MacDonald (Sherry) 4.00

Petes—Hatton (Ellis) 6.00

Petes—Lebarr 15.00

Belleville—Covert 16.00

Penalties—Weir, Covert, Howe, MacDonald.

HOCKEY SCORES

International League

xSyracuse.....3 Windsor.....2

x—10 minutes' overtime.

Canadian-American League

xxQuebec.....2 Boston 2

xx—30 minutes' overtime.

Philadelphia...6 New Haven 1

Ontario Hockey Association Senior B.

Oshawa.....1 Kingston 1

zHamilton.....3 Niagara Falls ..2

z—Hamilton wins round, 8-4.

Intermediate

zPeterborough..4 Belleville 3

z—Belleville wins round, 9-7.

Point Edward..4 Amherstburg ...2

zGrimsby.....1 Hagersville 0

z—Grimsby wins round, 5-0.

zParis.....1 Woodstock 0

z—First game.

Rouge Hills....6 Uxbridge 1

xMilverton.....3 Elora 2

x—First game.

zClinton.....2 Goderich 0

zRound tied, one game each.

Junior

zNewmarket....3 Oshawa 3

zNewmarket wins round, 7 to 3.

zPreston.....4 Cayuga 1

zPreston wins round, 7 to 3.

Winnipeg Junior League

xColumbus Club.5 Kenora 2

x—Series tied, 3rd game necessary

Maritime League

Senior

zSaint John....1 Fredericton 1

zRound tied, one game each.

bAntigonish....4 Digby 2

bHalifax.....7 Charlottetown .1

bFirst game.

N. O. H. A.

Junior

xSudbury.....9 North Bay 1

xSudbury wins group.

TOILERS LIKELY REPEAT.

WINNIPEG, February 23 (C.P.).—Winnipeg Tailers, present Dominion Unless the unexpected happens, the champions, once again will hold the Manitoba basketball crown. Losing several of the veterans who brought them Dominion honors a year ago, the Toilers have just inished a hard-fought series by winning the Senior A Division. They took the final match from Robertson Memorials 37-20 last night.

Our Boarding House - - - - - - - - - - - - - By Ahern

STARS PRESSED TO SCORE WIN OVER WINDSOR

Captain Tony Savage Seriously Injured in Syracuse's 3-2 Victory.

SCORING CONTRASTS.

TORONTO, February 23 (C.P.).—The sobriquet, "Siamese twins of International League hockey," could be aptly tacked on to Syracuse Stars and London Tecumsehs, tangled together in second place for the past three weeks.

Neither team seems able to shake the other for more than a day at a time. A contrast is afforded, however, in their scoring records. Stars have amassed more goals than any other team in professional hockey, 110, while London have had the least number of goals scored against them—49 in 35 games.

Despite their prolific scoring record, Syracuse were pressed to the limit at Windsor last night to pull out a 3-2 overtime decision over the Bulldogs. It was their first victory of the season on Windsor ice, and proved to be a costly one.

Tony Savage Injured.

Captain Tony Savage, highest scoring defenceman of the league, went down heavily when upset by Mickey Blake, Windsor forward, and was carried off, suffering from a possible fractured hip.

Earl Miller and Hal Darragh, former Toronto Maple Leaf players, scored the winners' goals, Miller clicking on two of them. His second goal came with only 30 seconds of play remaining.

Windsor's blonde forwards, Russel Blinco and Whitey Fields, shouldering the brunt of the Bulldog attack for the past few weeks, garnered their team's goals, both on on solo rushes.

FIGHTS LAST NIGHT

(By the Associated Press)

SAN FRANCISCO—Young Corbett III, Fresno, Calif., outpointed Jackie Fields, world welterweight champion (10), won title.

CHICAGO—Barney Ross, Chicago, outpointed Tommy Grogan, Omaha, Neb. (10).

PHILADELPHIA — Benny Bass, Philadelphia, outpointed Phil Zwick, Cleveland (8); Tootsie Bashars, Norfolk, Va. and Jackie Willis, Philadelphia, drew (8).

ST. LOUIS—Maxie Rosenbloom, New York, outpointed Al Stillman, St. Louis (15); Joe Huff, St. Louis, outpointed Billy Hogan, Piegmont, N. Y., (8); Allen Matthews, St. Louis, knocked out Speedy Moulten, St. Louis (3); Nick Broglio, Herrin, Ill., outpointed Roy Mitchell, Centralia, Ill., (6).

EAST LIVERPOOL, O.—Pee Wee Jarrell, Fort Wayne, Ind., outpointed Freddy Edwards, Chester, W. Va., (8), Young Fetty, Chester, outpointed Walter Pladon, Midland, Pa. (3).

MAY COMPETE AT CHICAGO

JOHANNESBURG, South Africa, Feb. 23. (AP)—The South African Football Association yesterday was considering an invitation to send a soccer team to the Chicago World's Fair to compete in an international tourney.

The secretary has compiled a memorandum favoring acceptance for presentation to the association and which will be forwarded to divisional associations for action.

N.H.L. All-Stars

Following is the 12th of a Canadian Press series of National Hockey League all-star selections by sports editors in N. H. L. cities. A consensus will be prepared later.

By X. E. Narbonne, Montreal Le Devoir:

First Team.	Alter. Team.
Goal.	
Roach, Detroit	Gardiner, Chi.
Right defence.	
Shore, Boston	Clancy, Tor.
Left defence.	
Johnson, Ran.	Conacher, Mar.
Centre.	
Boucher, Ran.	Lepine, Can.
Right wing.	
W. Cook, Ran.	Conacher, Tor.
Left wing.	
Northcott, Mar.	Joliat, Can.
Coach.	
Patrick, Ran.	Gerard, Mar.

REDSHIRTS TIE OSHAWA 3 TO 3; WIN ROUND 7-3

Sudbury Wolves Win N.O.H.A. Honors By Beating North Bay 9-1.

PATRICIANS ADVANCE.

(By the Canadian Press)

Two highly-favored teams to-day had successfully hurdled the first round in the Ontario Hockey Association playdowns and prepared to meet sterner opposition in their next tilts.

Patricias, Hamilton's Senior "B" outfit, experienced little trouble in eliminating Niagara Falls, winning the second game at Niagara Falls last night, 3-2, and taking the round 8-4. Newmarket, junior finalists of last year, called upon a four-goal lead earned in the first game to carry them past Oshawa Blue Imps. Playing in Oshawa last night, the teams deadlocked, 3-3, but a 4-0 decision at Newmarket enabled Bill Hancock's team to win the round, 7-3.

A serious threat to the Stratford and Windsor teams for the Western Ontario junior title, appears to be Preston Riversides. Riversides enter the third round as a result of their 4-1 victory over Cayuga at Preston. A 3-2 victory in the first game give the Prestonites the round by a 7-3 score.

Sudbury Cub Wolves, Memorial Cup winners, obtained a toe-hold on the Northern Ontario title, when they routed North Bay 9-1 at Sudbury. The victory gave the Wolves the southern series. The other series winner has not been decided as yet.

EX-VANCOUVER ACE MAKING THE GRADE

Dave Downie May be Nucleus for New "Kid" Line With Toronto Leafs.

TORONTO, Feb. 23.—Another graduate of the Pacific coast promises to make his mark in the National Hockey league. We refer to Downie, the right right-winger who has been promoted from Syracuse to Toronto Maple Leafs, to take the place of the player relegated, Ken Doraty.

Strange as it may seem both Doraty and Downie made their professional debut with the same team, Portland Buckaroos. But whereas Doraty was with Portland before the coast club, then of major league classification, was sold down the river to Chicago, Downie was from the newly-formed Portland club, got together by the famous Bobby Rowe of Seattle fame, who assembled a squad to take part in the minor professional loop which started on the coast, but which has since been disbanded.

Downie's family lived for several years in Vancouver and he first gained prominence as an amateur in that city.

Frank Patrick thinks he has the makings of a first-class player, and predicts he will be as sensational as Mush March, now with Chicago. Downie is speedy, and a good player. In feature and size he is very much like Bob Gracie, the Toronto left-winger and, given a good centre player, should help to form a new "kid" line for the Maple Leafs.

VETERAN CRICKETER DIES

LONDON, Ont., Feb. 23. (CP)—Edward Lambert, one of Western Ontario's keen cricket enthusiasts, is dead at his home here in his 71st year. He was born in Yorkshire, England, and came to Canada 20 years ago.

OUR PRINTING PRICES are LOWEST

Young Corbett Gains Welterweight Title

CORBETT BEATS JACKIE FIELDS IN COAST BOUT

New Champion Has Been Persistent Challenger for Title for Last Three Years.

A DECISIVE VICTORY.

(By Russell J. Newland, A. P. Sports Writer)

SAN FRANCISCO, Feb. 23.—(AP)—Young Corbett, the third, looked out over the welterweight ranks today as the champion of a division in which he has been a persistent challenger the last three years.

Climaxing a long uphill pull, the Fresno, Cal., left hander became the ruler of the 147-pound class by decisively defeating Jackie Fields in a 10-round bout here yesterday.

With a dazzling early attack that won his five rounds before his opponent got started, Corbett piled up an advantage that left no doubt in the minds of 16,000 fans as to his superiority. There were no dissenting voices when Referee Jack Kennedy raised Corbett's arm.

Tiring somewhat in the eighth and ninth rounds, Corbett finished with a rally that left Fields dazed and leg weary. Fifteen seconds before the end of the tenth session, he drove into Fields with rights and lefts that forced the latter to give ground. While the crowd cheered, Corbett landed three heavy lefts to the chin and scored twice with right handers to the body without Fields making a return.

The title holder made his big bid in the ninth which he pounded Corbett around the ring with a two-fisted attack. Corbett clinched repeatedly to weather the storm.

A large deposit of crystalline magnesite, discovered recently near Cranbrook, British Columbia, has been traced for over four miles.

ST. CATHARINES STAR NEARS HIS AMBITION IN SPORTSDOM

Max Peart Has Travelled 24,296 Miles In Basketball Title-Seeking Tours.

VERSATILE ATHLETE.

ST. CATHARINES, Ont., February 22 (C.P.) — As he shoots baskets for St. Catharines Grads on this floor and that, Max Peart draws nearer to one of his chief ambitions—to run his basketball mileage to 25,000.

The high-scoring forward, who has been a mainstay of St. Kitts teams for ten years, a star since his juvenile days, estimated at the close of last season he had travelled 24,296 miles on title-seeking tours that have carried him and the Grads into every province but two in Canada.

And Max has a fond hope that the Grads will win Eastern Canada honors this season and go West after the senior Canadian championship. A national title and the completion of 25,000 miles of basketeering in one season—that would be just about perfect.

Outstanding player in a city that has produced many fine players in recent years, Peart captained Grads in 1929 when they won the Canadian intermediate championship at St John. He led the team to Vancouver two years later in search of the senior title, but University of British Columbia upset the Eastern challengers that spring.

Basketball is Peart's favorite sport, but he is a star at rugby and lacrosse as well, and knows considerable about soccer, baseball, softball and track because he is secretary of the St. Catharines Parks Board, and plans various leagues during summer. Max was captain of St. Kitts 'intermediate rugby team for six seasons, captained numerous senior lacrosse squads and in 1931 coached the Ontario juvenile lacrosse champions. Since 1920 he has been secretary-treasurer of the Niagara District Hockey League.

To-Night's Hockey

(By Canadian Press.)

NATIONAL HOCKEY LEAGUE.

Chicago at Canadiens.
Montreal at Americans.
Rangers at Detroit.
Toronto at Ottawa.

CANADIAN-AMERICAN.

Quebec at Providence.

Grand Ice Carnival at Brock Street Rink on Monday night, February 27th. Don't miss it.

Watch Friday's Paper For Startling Announcement—

SELKIRK MEN'S SHOP

ARE YOU READY?

MONDAY, FEB. 27 IS THE NIGHT

ICE CARNIVAL

IN AID OF THE EXAMINER RELIEF FUND AT

BROCK ST. RINK

SEE PRIZES IN THE EXAMINER'S NORTH WINDOW

Dancing After 10 p. m.

The centre of the ice will be ld for dancing, and an endeavor is being made to secure a good dance orchestra.

Gorgeous Decoration

Pleasing Lighting Effects

Get your costumes ready and share in a real old-time Carnival night's fun.

ADMISSION—Skaters 25c, Non-Skaters 10c

Australian Batsmen Score 296 Runs for Five Wickets

CAPITOL 325 SEATS EVERY EVE 25c

Last Times To-night

REDUCED PRICES - Loges 40c, Lower Floor 35c

Last Performance Commences at 8.20

Feature No. 1 "THE HALF NAKED TRUTH" with Lupe Valez, Lee Tracy R.K.O. Feature

Feature No. 2 GEORGE RAFT in "UNDERCOVER MAN" Paramount Picture

FRIDAY AND SATURDAY
Sparkling Comedy - Frothy Furious Fun

Slim SUMMERVILLE
ZASU PITTS

THEY JUST HAD TO GET MARRIED

A UNIVERAL PICTURE Presented by Carl Laemmle

With Roland Young, Fifi D'Orsay, Verree Teasdale, C. Aubrey Smith, Henry Armetta, Cora Sue Collins. Screenplay by Gladys Lehman and H. M. Walker. From a play by Cyril Harcourt. Produced by Carl Laemmle, Jr. Directed by Edward Ludwig.

RED SHADOW NEWS / BUILDING WINNERS

Mats. Only—THE LAST FRONTIER

First Of Corbett's Greatest Fights Sees Jim Beat Choynski, Rival Of His Boyhood Days

Joe Choynski, left, and Jim Corbett battling in San Francisco.

This is the first of a series of brief articles relating Jim Corbett's most famous fights—from his first battle with Joe Choynski, in 1884, to his final fight with Jim Jeffries in 1903.

No. 1—CORBETT VS. CHOYNSKI

JAMES J. CORBETT'S first ring opponent was Joe Choynski.

Corbett fought Choynski, when both were kids, in the Corbett livery stable, in San Francisco, Cal.—and licked him. And Jim battled Joe in professional bouts, before many spectators—and licked him.

Corbett and Choynski were amateur stars in 1884. Jim's older brother, Harry, and Joe's older brother, Herbert, were acquainted and boasted of their kid brothers' prowess. The argument wound up with the livery stable battle.

Choynski caught one of Corbett's tricky punches and went down after several minutes brawling. They fought again in a meadow just outside of town, the result being much more even this time.

* * *

JOE TURNED pro and became a star. However, Corbett's friends continue to boast that Jim had beaten Joe twice and so, in 1889, the California Athletic club arranged a bout between the two, though Corbett was still classed an amateur.

Stopped By Sheriff

The bout was put on May 30, 1889, in the little town of Fairfax, Cal., because the promoters feared police interference. It was a honey. The two tore into each other from the first bell, and they kept the pace hot. In the fourth Corbett dislocated his right thumb, but in the sixth a sheriff stepped into the ring and stopped the fight.

* * *

SINCE BOTH were determined to continue the struggle, it was arranged for Joe and Jim to clash six days later, June 5, on a barge off Benecia, another hamlet, near San Francisco.

The bout began at noon, under a broiling sun, and Jim and Joe fought like enraged savages. Corbett later said: "It was the toughest battle I ever fought, and I received more punishment in that bout than in any other."

Corbett's right hand was useless, due to the bad thumb. Choynski knew this, and tried to rush Jim off his feet. In desperation, Corbett slashed at Joe with a straight left each time Choynski tore in—and landed repeatedly. But in the third round Corbett broke a bone in his left hand!

* * *

Invents Left Hook

SURE DEFEAT loomed before Jim. Only strategy could save him now—and strategy did. He faked punches with his useless right, but "telegraphed" each blow, so that Choynski, who now began to doubt Jim's right hand was really worthless, would duck toward the left.

As Joe's head snapped to the left Corbett, to save his two damaged knuckles, hooked with his left. Thus was the now familiar left hook born, there being no record of it ever having been used before.

By the tenth round both men were bleeding freely. By the 20th round the fighters had begun to stagger and clinch. In the 28th Corbett took a desperate gamble. Seeing an opening, he shot a terrific blow at Joe's head with his left hand. If it failed Corbett was through. But it didn't. Choynski fell and was counted out.

"As I stood over Joe," Corbett said later, "I was so tired that if he had gotten up I believe I would have collapsed."

Later the two fought four rounds in San Francisco, Corbett winning again.

* * *

NEXT—Corbett vs. Kilrain

Banana oil is not made from bananas or any other fruit. It is one of the hundreds of products obtained from coal tar.

AUSSIES MAKE STRONG STAND AT 5TH WICKET

15,000 Cricket Fans See Match Although Nothing is at Stake.

CLEVER BOWLING.

SYDNEY, Australia, Feb. 23 (C. P. Cable).—A strong fifth wicket stand gave Australia 296 runs for five wickets at close of play today in the fifth and last test cricket match with England. The "Ashes," emblem of world cricket supremacy, were won by England in the fourth match, and nothing was at stake in the final engagement.

15,000 See Match

Fifteen thousand persons dared threatening clouds, however, to witness the play. They were treated to a remarkable bowling exhibition by Harold Larwood whose varied attack took four of the five wickets that fell during the day.

From the Aussie point of view, the splendid stand by L. S. Darling, who made his test match debut from Victoria last week, was the feature of the opening play. Darling scored 66 and at close of play he still carried his bat.

The innings started out disastrously for Australia when V. Y. Richardson was out on the fifth ball of the first over before he had scored. He tipped one from Larwood to D. R. Jardine in the slips.

Don Bradman joined W. M. Woodfull and proceeded to give a fluky and unorthodox mixture of batting which was spotted only occasionally with his best form.

Woodfull Out for 14

Larwood began bodyline trundling. His fifth ball bounded low on Woodfull's pads and glanced off to the wicket. Woodfull was out for 14 with the score at 59 for two wickets.

L. P. O'Brien and Bradman made a brief stand, but the clever deliveries of Larwood were giving Don difficulty and with his score at 48, he lost his leg stump to Larwood.

Stanley McCabe and L. P. O'Brien then settled down and the score began to mount. With his score at 47, O'Brien gave a chance to Voce in the slips from Larwood, but it was dropped. The score was 163 before O'Brien fell victim to Harold Larwood's enticement and knocked a catch to Voce at square leg. O'Brien was out with 61 for the fourth wicket.

A brilliant partnership followed, with the experienced skill of Stanley McCabe being matched by the daring style of Darling. McCabe finally lost his wicket after scoring 73, when he cut one to Hammond in the slips from Hedley Verity. The score stood at 244 for five wickets. McCabe's inning, of three hours, was a magnificent effort played with confidence and assurance.

W. A. Oldfield joined Darling for the remainder of the play and at the close had scored 13, not out, while Darling's score had reached 66, not out. The total was 296 for five wickets.

Hockey Fan Dies In Fenelon Game

(Special to The Examiner)

LINDSAY, Feb. 23. — The hockey tournament at Fenelon Falls last night was featured by a tragic occurrence, when George Wilson, a resident of the village and a spectator, slumped in his seat and died. The Cataract village team was playing Lindsay O.H.A. juniors, and it is believed the excitement of the contest was, in a measure responsible for his death. The game was stopped and three minutes silence was observed. The deceased is survived by his wife and grown up family.

CANADIAN PACIFIC TO OTTAWA AND RETURN 3.50 FROM PETERBOROUGH

Similar Low Fares from Adjacent Points.

Going February 24
Returning Feb. 24, 25, 26

Full Particulars from any CANADIAN PACIFIC AGENT or J. SKINNER, 343 George Street 'Phone 18 and 177

CANADIAN PACIFIC

3d-18,21,23

You will find many things in the Classified Ads. of The Examiner.

SPORTS Day by Day

HOCKEY—BOWLING—BOXING
BASKETBALL — OTHER SPORTS

(By C.J.P.)

What a game, and what a series! As this is being written, the game is under protest, but we don't imagine the O.H.A. will take any action on the matter since Belleville took the round by two goals. Manager Eddie Wright is objecting to two goals last night which he figures the Petes should have had counted, and he's also kicking about the raw deal the Petes have received in both games against the Doherty Club. We've been robbed two goals each game, that's all.

* * * * *

It doesn't take much to get the name of not being able to take it, and our loud and lusty squawks over the officiating at several hockey contests lately will be getting up a rep for riding referees every time a local team loses. But, regardless of that, and anyone at the Brock last night will agree, McCurry wasn't so hot with the bell. Both those goals, Creighton's in the first and Hatton's in the second, were probably in. Whether they were inside or not, the goal-umpire in each case hoisted his hand and the referee was not on top of the play, and could only be guessing when he over-ruled them.

* * * * *

Goal-umpires come and goal-umpires go, but desputes go on for ever. They were changing them regularly last night, which seems to prove conclusively how unsatisfactory the system is. Fans go to see hockey games and not disputed goals. We saw Referee McCurry after that big argument at the end of the first period, and asked him what about it. He said, "We'll see if it has any bearing on the round." We came right back and cracked, "It was either in or not in, regardless of how the round goes." Then he said the goal was not in. But he wasn't nearly as bad as Ernie Wortley had been in the first contest.

* * * * *

The Petes should have won this series. They had most of the play last night, sweeping the Oilmen back in every period. But Tice wasn't letting any soft ones by him, and the Petes didn't do themselves any good with penalties. The affair was cleaner last night, but not exactly lily-white either. Early in the third, Belleville, taking advantage of a couple of local penalties, broke fast to run in two in quick order, and that's what turned the tide. The Bueshirts looked like sure winners till that time, buzzing in and peppering Tice rush after rush.

* * * * *

We'd say Creighton and Hatton completely outshone their gallant teammates on the play, both second-string forwards—with Bill Calladine going good, too—flashing their best offensive game of the season. Doug, in particular, was effective, scoring three goals, a disputed one and passing to Creighton on that other disputed one. He worked his head off all evening. Miller did not have so much to do in the locals' cage, but turned aside a few hot ones. The defence went fair and the forwards showed good close checking as well as puck-carrying. It was just tough luck, and we still think the Petes are a better team.

* * * * *

We got one marker in the first and another in the second to come within one of tying up the round. Then the Quinte aggregation goes out and grabs two to start the third frame. The Petes did manage to win out on the game, 4-3, but lost the round, 9 to 7. Those two goals which the referee did not allow last night would have tied it up, and what about those two bad guesses in the Belleville game on Monday? Oh, well, that's the way sports go sometimes.

* * * * *

About seventeen hundred fans got their money's worth up there, and no fooling. It was probably the most exciting game of the year around these parts, good hockey, disputes, close play, and so much at stake—all helping to pack the affair with thrills that kept the stands in an uproar. Sticky ice slowed play up somewhat, but not as much as ordinarily for the Petes, and the cocky Doherty A.C. boys knew they had been through a mighty tough game when that last bell sounded.

* * * * *

There are two of the Belleville players that deserve mention, also. Sherry, the sixty-minute defence man, stood out for the visitors, especially when they were in their defensive shell. And boy, how he smacks 'em! Tice, star goalie, is as good as his rep, and he certainly had no cause to kick about lack of work last night. He's too good to be beaten by long shots, and mighty few hard drives close in beat this fellow. The D.A.C. team is a smart one, and they played a fine series against the locals, but we'd just like to have another two-game series with them, and we'd lay dough on it again. Yeah, we dropped some last evening.

* * * * *

It's tough to be out of the O.H.A. race, both junior and intermediate, all at once, but at this time of year group champs are falling right and left with the elimination process going merrily on. The Petes have nothing to feel upset about, they tried hard and mopped up on the teams—like themselves—that play on natural ice. Manager Eddie Wright did all he could, and we didn't do so badly at all. A group title, winner of the next round, and a close second round series, that's nothing to be ashamed of, we'd say.

* * * * *

The arena resembled a lake to-day, so no games will be run off as previously scheduled. South-end League play-offs were due to start, but have been postponed.

TWO QUARTETS ARE LEFT UNDEFEATED

New Liskeard and High Park Carry on in Toronto Bonspiel.

TORONTO, Feb. 23 (C.P.)—The number of undefeated teams in the sixth annual Toronto bonspiel had dwindled to two to-day following a hectic day's curling yesterday when close to 100 games were played.

New Liskeard, skipped by E. A. Stephenson and O. A. Bracken's High Park quartette, are the only two teams out of the original 100 that showed unblemished records at the start to-day of the fourth day's competition.

Stephenson defeated Hubert Chisholm's Toronto Victorias, 12-11, in a game which saw the losers make a remarkable effort to avert defeat. Stephenson led 11-4 after eight ends, but Chisholm counted seven on the next three to tie the score going home. The Northern Ontario skip, however, counted the winning shot on the last end.

The Birks-Ellis-Ryrie Trophy games were the real giant-killers; no fewer than four of the hitherto unbeaten teams tasting defeat. These were Davie Walker of Fort William George Downey of Strathconas, Bert C. Hall of Kitchener, and Basil Ritz of Chatsworth.

CARTERS CONFIDENT OF FRIDAY VICTORY

Second Game of East Peterborough Play-offs at Brock To-morow Night.

Payne's Carters and Norwood Combines will meet at the Brock at 8.30 to-morrow (Friday) night, providing there is ice. It will be the second of the three-out-of-five play-off series for the E.P.L. championship and the Peck Trophy. Norwood took the first on home ice Monday by a 5-2 count, but the game been protested. The third tilt will likely be held in Norwood early in the week.

The Carters expect to return to form after a bad showing in the other encounter, and will doubtless make it a hot and exciting battle on home ice. They have a powerful defence and a good goalie, as well as speedy, experienced forwards. The Kempt crew looks to be headed for another title and will take some fighting to put them out of the race now. They are a well-balanced outfit from the goalie out, and a fine contest is assured, if the ice holds up.

DAVE KERR

The rumor from Montreal that Flat Walsh, in goal, was a reason for the slump of the Maroons seems to have been justified by recent events Dave Kerr, youthful goaltender, was recalled from the minors, and since then the Maroons have been going great guns. And Davis had two consecutive shutouts and the Maroons won three straight games as soon as he was between the uprights again He is, or has been, one of those goalies who isn't careless on long shots.

JACK PURCELL IS KING OF SHUTTLES

Guelph Player Has Triumphs Over All Great Britain and Canadian Stars.

(This is the 13th of a series by the Canadian Press on outstanding athletes of Ontario cities and towns).

GUELPH, Ont., Feb. 22. (CP)—If Jack Purcel, the best badminton player in the world, had worked as hard with his clubs as with a racquet he might have become as great a golfer as he is a shuttler.

The trim and personable young man who started a badminton career here that led to triumphs over all the outstanding players of Canada and Great Britain plays just enough golf now to convince his friends he could have clubbed his way to the championship heights on the fairways.

But Purcell, always a specialist at sport, developed into the most famous athlete Guelph has produced because he preferred tennis and golf and badminton to baseball and rugby—and pulled himself away from the diamond and gridiron even though it hurt.

Professionalized two years ago because of his connection with a sports goods company and because he wrote a series of articles on badminton, Purcell is still the king of all the shuttlemen. And there is no one on the horizon who threatens to dethrone him.

At golf the 70's and 69's roll from his clubs often enough to make him wince at times. At tennis he is good enough to beat most of them and until two years ago he banged away with some success in Ontario tournaments.

It was tennis that led to his interest in badminton. At 18 he fought his way to the final of the Canadian junior tennis championships and lost the title to Bud Thomas, Queen's football star.

Since 1928 he has been virtually unbeatable at badminton. He captured two Canadian singles titles before his amateur standing was taken away, numerous Ontario championships. Victories this season over the former all-England champion, Jack Devlin of Winnipeg, stamped him as the best of the professionals.

Capitols Win Cage Game By Lone Goal

Scoring the winning basket as the whistle was blowing to finish the game, Capitols of the City Basketball League, won a 24 to 23 contest from Stanger's at the "Y" last night. Riley and Hickey's took a 37-22 decision from Collegiate in the first game. Play was fast and exciting in both fixtures.

It was 15-11 for the R. and H. squad to end the first half, and they continued to dominate play all through the second part, though the students gave them a run for it. Amys, with six points, led P. C.I. scoring, while Holmes for the winners was the big star with Grimes, the former getting 17 points, and Grimes 15. The teams:

Collegiate— Armstrong, Holmes, Sedgewick, Macdonald, Amys, Marsh, Clark, Kelly and McIntyre.

Riley and Hickey's — McLeod, Taylor, Palmer, Sager, Grimes, Holmes, Campbell and Brady.

Referee—D. Loomis. Scorer, E. Ascott.

In the second game, Capitols had an edge in the first frame, having their opponents down 16 to 8, but the losers came back strong to do the scoring all through the rest of the game. It was nip and tuck from start to finish, and Ellis' shot was in the air when the whistle blew. It dropped in for the winner. Stager led the losers at scoring, notching 12 points. Cadd and Ellis led the Capitols, each being good for eight points. The teams:

Stanger's — Shepherd, Hunt, Hayes, Broadley, Reynolds, Magee and Stanger.

Capitols—Curry, Emery, Kitchen, Cadd, Ellis and Stewart.

Referee, H. McLeod. Scorer, E. Ascott.

Bowling Notes

The lawn bowlers in the winter are enjoying themselves bowling on the carpets in the clubhouse. B. Chesler and his rink are the best to date, winning two straight games Tuesday night. E. Wall and H. Freeman had to play an extra end to decide a winner. On Friday evening, the first thirty-two members will be in for a big time, similar to the Friday night tourneys in the summer. Names should be left at the clubhouse by 7.30. The schedule, which commenced Tuesday, will appear shortly in The Examiner.

Regent

Two More Days To-Day and Fri. 2.30, 7 and 9

DRAMATIC, THRILLING, SENSATIONAL
Acclaimed by Press and Critics the First Great Picture of Today.
It thunders across the screen with a mighty power challenging the nation.
YOU MUST SEE IT!

AT REGULAR PRICES
HELP A WORTHY CAUSE—25% OF THE GROSS RECEIPTS GO TO THE EXAMINER RELIEF FUND.

YOU'LL LOVE IT! YOU'LL LIVE IT!

AMERICAN MADNESS
Greater Than A Motion Picture!
with WALTER HUSTON
Pat O'Brien — Kay Johnson — Constance Cummings

MOSE YOKOM AND HIS TEN-PIECE BAND PLAY AT EACH NIGHT PERFORMANCE.

First Show Stopped Under O.A.C. Orders

WELLAND, Ont., Feb. 23 (C.P.).—The first boxing show to be halted under arrangements reached between the Amateur Athletic Union of Canada and the Ontario Athletic Commission with Ontario Provincial police was stopped at the North Main Street Palace last night after three bouts on a card of eight had been completed.

Provincial Officers H. O. Finger and Harry Peel visited the arena and asked to see the permit for the show. The promoter, Joe Hadfield, of Crowland, was unable to produce a permit and the police ordered the show stopped.

Petes' Protest Is Not Upheld By O.H.A.

Bill Hewitt of the O.H.A. notified Manager Eddie Wright just before noon to-day that the Petes' protest would not be upheld, the O.H.A. backing its referees except when some ruling has been broken. This definitely puts the Petes out of competition this season.

WINNERS
5th WEEKLY CONTEST
TURRET CIGARETTES

Week ended February 18th, for which entries closed, February 11th.

OFFICIAL SCORES TOTAL 56 GOALS

Boston	8	Chicago	4	Detroit	7
Canadiens	13	Rangers	8	Americans	2
Toronto	11	Maroons	2	Ottawa	1

$125.00—Adelard Gauthier, 6148 Briand, Ville Emard, M't'l.
$50.00—D. W. Blue, Tyndall, Manitoba.
$12.50—P. J. Rawley, 2135 Sherbrooke St., Montreal.
(2 ties divide third prize of $25.00).
$12.50—J. Bernard, Royal York Hotel, Toronto, Ont.

WINNERS OF $2.00 EACH:

Chas. H. Farley, Toronto.
S. Weddup, Toronto.
Gerald Trainer, Toronto.
Robin A. Mitchell, Stonewall, Man.
Anna McK. Cameron, Glace Bay.
John Hawkes, Winnipeg.
Harry Ball, London.
Paul E. Gagnon, Beauport City, P.Q.
Pat. Quinn, Montreal.
Lucien Cloutier, Drummondville, P.Q.
John Laing, Montreal.
Arthur Lafortune, Montreal.
J. Richardson, Montreal.
Mrs. G. A. Larone, Edmonton.
N. Stewart, Montreal.
Elizabeth Scott, Hamilton.
M. Lamoureux, Montreal.
Chas. F. Hinton, Regina.
William Tremblay, Montreal.
Norman Joy, Mascouche, Que.
H. Eakins, Toronto.
Elmer Doyle, Smith's Falls, Ont.
Daniel Steele, Verdun.
C. P. Rivas, Toronto.
Arthur Alexander, Montreal.
L. Johnston, Toronto.
L. W. Wynne-Roberts, Toronto.
Rody Parker, St. Claude, Man.
Aurele Richer, Coteau Station, Que.
G. Brown, Toronto.
M. Morrison, Montreal.
A. R. Babbitt, Fredericton.
Georges H. Colin, St. Raymond, Portneuf County, P. Q.
Bert Thomas, Montreal.
Stanley Syverson, Winnipeg.
Edith Scott, Hamilton.
Harry K. Browne, Halifax.
William Terry, Hamilton.
G. J. Turgeon, Fort Frances, Ont.
John Pratt, Toronto.
A. Whitnell, Peterboro.
Wm. Ewasiuk, Edmonton.
Etienne Plouffe, Montreal.
Stanley Norris, North Battleford, Sask.
G. O. Hughes, Toronto.
Wm. J. Reynolds, Marmora, Ont.
Bertha Couillard, Chateauguay Village, P.Q.
J. H. Gendreau, Montreal.
Oslas Charland, Montreal.
Antonio Dube, Amqui, Matane County, P.Q.

WINNERS OF $1.00 EACH:

Percy D. Beare, Owen Sound, Ont.
Rene Patenaude, Montreal.
Emilien Chiasson, St. Boniface, Man.
Edward Follwell, Belleville, Ont.
J. Bourque, Rosemont, Montreal.
H. P. Witherspoon, Toronto.
M. L. Gaynes, St. John, N.B.
Gaston Tremblay, Quebec, P.Q.
Gerard Paquette, Montreal.
A. G. Dunning, Montreal.
Mrs. C. A. Walton, Toronto.
George Hinners, Brandon, Man.
Allan Harper, Toronto.
L. Cordasco, Montreal.
B. Howlett, Woodstock, Ont.
R. A. Chagnon, Montreal.
A. Lehman, Jansen, Sask.
W. K. Mundy, Brantford, Ont.
Donald McPhee, Sydney, N.S.
Harrison Potter, Medicine Hat, Alta.
Imelda Leclaire, Hull.
S. Gibson, Toronto.
Jack Fogel, Montreal.
Arthur Michelson, Port Arthur.
D. Carmichael, Montreal.
Henri Glackmeyer, Montreal.
George Richards, Toronto.
James J. Connolly, Montreal.
Vincent Biggs, Montreal.
A. Bernhardt, Montreal.
F. L. Sloan, Toronto.
D. A. Malcolm, Montreal.
Joe Lipinski, Strathclair, Man.
E. W. Baker, Sarnia.
John W. Shaw, Lachine.
E. Saunders, St. Hilaire, P.Q.
J. N. Morin, Black Lake, P.Q.
John Ball, London, Ont.
Ernest R. Buckley, Saint John, N.B.
C. W. Merryfield, West Monkton, Ont.
Theo. Blaquiere, Transcona, Man.
Wm. Harrington, Lacombe, Alta.
Chas. Hall, Montreal.
T. Kinghorn, Calgary.
Woodrow Martin, Toronto.
Marc Courtemanche, Granby, P.Q.
C. Amey, Montreal.
W. Alexander, Port Arthur.
Geo. L. Lackner, Toronto.
Charles Bell, Toronto.

Estimates on next week's scores must be mailed and post-marked not later than this Saturday, February 25th, 1933.

GET RED AND WHITE ENTRY FORMS FROM YOUR DEALER.

Quality and Mildness
Turret
CIGARETTES

GOODNIGHT STORIES

By Max Trell

Master Lumpkins' feet were big,
And often he would stumble;
Whenever he walked up the stairs
Right down again he'd tumble.
—Shadow Song

Perhaps you know what tumbleweed looks like. The shadow children with the turned about names had never seen tumbleweed in their lives—especially Knarf, who had never even heard of it. But they finally saw it, and Knarf did more than that. I must tell you all about it.

The five shadows children, and their five masters and mistresses (for each shadow must have a little boy or girl to attach itself to) were taking a long trip by automobile. They all started from Los Angeles, and they were going to a place called Death Valley, which wasn't at all as bad as it sounded. Indeed, it was a beautiful valley, out on the desert; and there was plenty of water for everybody to drink, and nice hotels to stop at, and it was warm as toast in the winter time.

Well, after leaving Los Angeles, the children and their shadows (all

Knarf tumbled with the weed.

of them in the automobile) reached a town called San Bernadino, and then they turned off and drove through a pass in the mountains.

Tumbleweeds

After going through the pass, they reached the other side of the mountains and by and by came to the edge of the desert. The edge of the desert is a good deal wider than (let us say) the edge of a plate, and they drove through it for many miles.

Now the curious thing that Knarf noticed was that when the wind blew, great heaps of twigs (at any rate they looked like twigs) all rolled up together like a ball, rolled before the wind, across the flat edge of the desert. No sooner did Knarf notice this, than the other shadows, and the five children noticed it, too. Then father, who was driving the car, explained that what they saw was tumbleweed. It was called tumbleweed because it went tumbling with the wind.

You would think that Knarf would be satisfied with this explanation, but no, he must go and see for himself whether the tumbleweed really tumbled, or whether it just slid along like a heap of loose grass. So he sprang out of the car, and sprang onto a piece of tumbleweed, which immediately began tumbling round and round. "Hooray," the shadow boy cried, waving his arms in glee. Then instead of springing right back into the car, he kept tumbling. "I can go as fast as you can," he boasted to the others, "even though you do stay in the automobile." For a few minutes, Knarf did actually go faster than his friends in the car, but all at once the wind changed, and Knarf and the tumbleweed started tumbling the other way. The worst of it was that Knarf was tumbling so fast that he didn't know which way he was going, and he did not seem to hear the others calling out to him.

(Copyright, 1933, K.F.S., Inc.)

THE STARS SAY . . .

By GENEVIEVE KEMBLE

For Friday, February 24

A day of intriguing and probably mysterious or curious events and conditions is presaged from the prevailing lunar and mutual figures. An element of the sudden, subtle and quite unforseen enters into all affairs business as well as private. It might be well to be on guard against secret enemities, peculiar relations with rings, combines or secret societies, as fraud or sinister hostility are seen. These circumstances, shrewdly managed, may bring employment benefits.

Those whose birthday it is may encounter a year which may not be deemed as monotonous, as there are many signs of intrigue, conspiracy, subtle and curious experiences and situations. Child born on this day may be clever, shrewd, given to the curious and unconventional, yet may figure in the public eye.

ROSENEATH.

The date is set for Thursday of this week when the Dramatic Society of Campbellford will present their play in the Orange Hall here under the auspices of the Roseneath Dramatic Society.

The Mission Band are preparing for a sale of home cooking for Saturday afternoon.

Trent River

Mr. Emerson Glenn, West Seymour is drawing his wood supply from north of Havelock.

Mrs. Jean Porter of Norwood, who has been visiting at the home of Mr. and Mrs. W. W. Redden left Friday evening for Havelock, to be guest of Mrs. D. McAdams.

A meeting of the King's Daughters class met at the home of their teacher, Mr. R. W. Umphrey Friday night after choir rehearsal, to make plans for the year and elect officers. An hour was spent in discussing ways and means for the year after which the following officers were appointed: President, Miss Fleda Thompson; treasurer, Miss Leatha Davidson; secretary Miss Betty Ormiston. Dainty refreshments were served to the members of the class by Mrs. Umphrey.

The opening exercises of the league meeting Friday night was in charge of Miss Bessie Inkster. The president referred to a recent invitation from Rush Point League to spend a social evening with them, but the matter was left for a later date. The league meeting for Friday night, February 24th will be in charge of the newly elected vice-presidents, the Misses Fleda Thompson and Fleda Wildman. R. W. Umphrey took over the evening program: readings by Ethel Shearer and Betty Ormiston; piano instrumental, Helen Brown; reading by Evelyn Wannamaker; Mr. Umphrey gave a short but interesting sketch of the life of Egerton Ryerson. Piano instrumental, Wesley Wildman.

The hour for choir rehearsal has been changed from Wednesday night to Friday night, immediately after the league meeting in order to conserve fuel and light.

MOUNT JULIAN

The Euchre Club held one of their weekly meetings on Wednesday evening, at the home of Mr. Gordon Reid. Russel Tucker and Miss Lena McCauley won the first prizes, with the consolation prizes going to Herbert Lean and Miss Florence Tedford.

Mr. J. Thompson of Westwood, is visiting relatives at Mount Julian.

Mr. Robert Knox of Apsley spent Wednesday calling on some old acquaintances in this vicinity.

Mrs. William Thompson and Miss Annie Thompson spent Friday in Peterborough.

Mrs. William Shewin and family of Burleigh Falls, were the guests of the former's parents, Mr. and Mrs. Harrison Bronson, on Sunday.

You'll do it better on Dated Coffee

Roasted and packed in Canada

Coffee is a very useful stimulant, science says. It puts new life into you . . . for any crisis, any task, any test of strength. But you must steer clear of *stale* coffee.

WHENEVER fatigue threatens, whenever you need extra energy, whenever there is a critical situation to meet . . . people have found coffee a wonderful natural stimulant.

And now you need fear no bad effects. Science says coffee shouldn't give you headaches, upset your digestion, keep you from proper sleep.

If you have trouble, you have probably been drinking *stale* coffee.

Stale coffee develops a rancid oil. Nearly half a cup in every pound.

You should steer clear of *stale* coffee.

But, if you are a normal, healthy grown-up, you can enjoy as many as 5 rich, fragrant cups a day of *fresh* coffee!

That is why Chase & Sanborn instituted *Dated* Coffee. The date of delivery to your grocer is on every tin. And no tin is allowed to stay on his shelf more than 10 days.

In half-pound and one-pound tins. Order Chase & Sanborn's *Dated* Coffee from your grocer. Enjoy its fresh, delicious flavor and its instant exhilaration.

4464 (Canada only)

BURDOCK BLOOD BITTERS

Rheumatism Kept Her In Bed

Mrs. W. H. Pushee, Lorenzo, Sask., writes:—"For about two years I suffered with rheumatism which kept me in bed for weeks.

A friend advised me to take Burdock Blood Bitters, so I took two bottles, and they gave me new life. I am thankful to say that I feel fine now, and have not been bothered with rheumatism since taking B.B.B."

For sale at all drug and general stores; manufactured for the past 53 years, only by The T. Milburn Co., Ltd., Toronto, Ont.

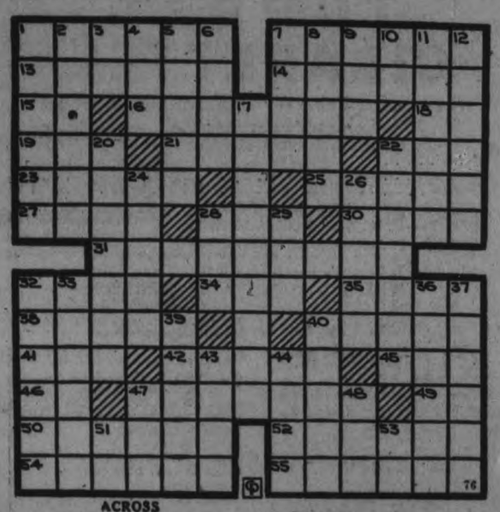

ACROSS

1—Areas
7—Novice
13—Dominion in North America
14—Chief
15—Otherwise
16—Bower
18—A continent
19—Oar
21—Wants
22—Thoroughfares (abbr.)
23—Talons
25—Silk material
27—At this place
28—Perform
30—Lascivious glance
31—Lack of knowledge
32—Roman poet
34—Abolish
35—Epic poem
38—Parsonage
40—Soft gauzy material
41—Instigate
42—Part
43—Scratch (Sc.)
46—Chinese measure
47—Condones
49—Denial
50—Allure
52—Foments
54—Upbraids
55—African fly

DOWN

1—Burn
2—Verbal pledge
3—Indefinite article
4—Automobile
5—Delightful regions
6—Surfeit
7—Escaped
8—Smallest degree
9—Devour
10—Demand draft (abbr.)
11—Refined
12—Rubber
17—Abrogated
20—Admonishing
22—Sluggard
24—Noxious plants
26—An open sore
28—Unit
29—Spread for drying
32—A dish of eggs
33—Sheath
35—Thinks
37—Bristly
39—Solar excess over 12 lunar months
40—Centimes
43—Resentments
44—Expense
47—Fasten
48—Petition
51—Trade union (abbr.)
53—Platinum (abbr.)

Answer to previous puzzle

W	A	S	H	I	N	G	T	O	N		L	O
A	R	I	A		A	N	O	N		T	O	N
R	E	X		A	M	A	D	A	V	A	T	
R	A		G	R	E	W		T	A	N		A
A		A	L	M	S		P	A	N	T	E	D
N	A	P	E	S		P	E	S		A	R	A
T	I	P	E		M	U	G		C	L	I	P
I	D	A		C	A	T		M	O	U	N	T
S	E	L	L	A	R		F	A	N	S		A
E		L	A	T		I	R	I	S		I	T
	D	E	P	E	N	D	E	D		A	N	I
A	I	D		R	I	L	L	E		A	L	T
B	C		A	S	P	E	R	A	T	I	O	N

MUGGS McGINNIS — Airy "'Arys", Too! — By WALLY BISHOP

HIGH PRESSURE PETE — They Never Thought of That — By GEORGE SWAN

TILLIE THE TOILER — By Russ Westover

BRINGING UP FATHER — By George McManus

CLASSIFIED ADS POINT THE WAY TO SURE PROFITS

a For Sale—General

LARGE TRUCK LOAD ABSOLUTELY Dry Mixed Wood, $2. 'Phone 278. 24d-50-345A

GOOD DRY MIXED WOOD AND Hardwood, orders taken, 3 Dollars up. 'Phone 2409, Renzetti. 6d-46-602A

MIXED WOOD, $2.00. HARDWOOD, Cut, $3.25 per Load. Stephenson, 'Phone 3576W. 6d-48-444!A

12" PINE SLABS, $4.50 PER CORD. Mixed Wood, $5. Hardwood, $5.50 per Cord. Doig, 2097. 6d-50-446A

SLIGHTLY USED WALNUT FINISH 6-Piece Bedroom Suite, Chesterfield Suites, Dining Sets, Modern Walnut Vanity Dresser, Mahogany Finish Locker Wardrobe, suitable for Home or Office, Mohawk 7-Tube Electric Radio, practically new; Vacuum Cleaner, Cabinet Grand Upright Piano, very fine tone; Occasional Chairs, Combination Bookcase and Writing Desks, etc; Coal, Gas, and Electric Stoves, Quebec Cookers, New and Old, etc. Most of the above items we have just received, and will sell cheap for a quick Sale. We are in need of space. Terms. Cherney Furniture Store, 213 Charlotte Street. Phone 226. 2d-46-711A

PRIVATE SALE OF HOUSEHOLD Furniture. 568 Bethune. 3d-46-683A

SQUARE PIANO, IN GOOD CONDITION, also other Household Furniture. Apply 143 London Street. 2d-46-699A

BODY HARDWOOD, $6 CORD, 4-Ft. 'Phone 1943. 3d-47-700A

50 BUSHEL ONIONS, 55c BUSHEL. 'Phone 754J. 3d-47-596A

ONE EVANS BROS. PIANO (INGERsoll, Ont.), no mars or scratches; re-cleaned, excellent shape, $75 cash. J. W. Holcombe, Havelock. 1d-46-726A

FRESH FRISE. APPLY 372 ROGERS. 3d-46-724A

ONE MAN-MADE DRAG SAW. 'Phone 1814M. 3d-48-718A

WALNUT BEDROOM SUITE, OTHER Household Effects. 302 Margaret Avenue. 2d-47-732A

b For Rent—Houses and Apartments

TWO FURNISHED OR UNFURNISHed Rooms. 'Phone 1557J. 3d-46-674B

ROOMS, FURNISHED OR UNFURnished, steam heated; all conveniences. Rent reasonable. 196 Aylmer Street. 4d-48-706B

SEVEN-ROOM BRICK HOUSE, Romaine Street, newly decorated. 'Phone 3290J. 3d-147-715B

SIX-ROOMED MODERN HOUSE, Electric Stove. 193 Murray. 3d-46-684B

DRESSER AND STAND. 'PHONE 3382F. 3d-48-734A

HOUSE, 398 BELMONT AVENUE (corner Belmont and Weller). Apply 457 George Street. dtf-2199B

APARTMENT D, NOVA SCOTIA Apartments. Possession 1st November. Apply 457 George Street. dtf-B

HEATED APARTMENT, IN GRAND Central Building. Possession arranged. Apply 457 George Street. tf-B

BUNGALOW FOR RENT, DESIRABLY situated in the West-end. Possession can be arranged. Apply 457 George Street. dtf-2416B

important!

In requesting us to call for your ad, the order must be phoned before 12 noon in order to insure it being inserted on the same day.

b For Rent—Houses and Apartments

HOUSE, NO. 586 RUBIDGE STREET, now being redecorated throughout; new oak floors and hot water heating. Apply 437 George Street. dtf-B

SIX-ROOMED BUNGALOW, CORNER Princess and Maude. Apply 227 Prince. 2d-46-693B

TWO OR THREE FURNISHED Housekeeping Rooms, heated. 583 Aylmer. 3d-48-719B

MODERN SIX-ROOMED HOUSE. 'Phone 2434J. 3d-48-723B

SMALL HEATED APARTMENT, FURnished or Unfurnished. 'Phone 3825. 3d-48-731B

EIGHT-ROOMED HOUSE, 354 STEWart Street, newly decorated. Apply W. J. Hancock. 3d-48-729B

HOUSE, MODERN, ON WOODBINE Avenue. Apply 560 Armour Road. 3d-48-736B

BRICK HOUSE, GARAGE. 'PHONE 769F. 3d-48-721B

FURNISHED OR UNFURNISHED Housekeeping Rooms, South. 'Phone 3515J. 2d-47-736B

THREE ROOMS, SUIT COUPLE. 77 Park Hill Road. 3d-46-680B

c For Rent—General

FOR RENT — STORE AT 136 HUNter Street. Immediate possession. Apply 437 George Street. dtf-1712C

GARAGES TO RENT—CONVENIENT to Downtown Offices and Stores. Apply 437 George Street. dtf-1092C

MASQUERADE COSTUMES, REASONable. 190 Brock. 3d-48-735C

ONE HUNDRED ACRE FARM. Ploughing done. Write Box 672, Examiner. 5d-48-672C

STORE, NO. 173½ SIMCOE STREET. Immediate possession. Apply 437 George Street. dtf-1397C

CARNIVAL SUITS. 'PHONE 3957. 4d-48-706C

NINE ACRES LAND, HOUSE, SUITable for Poultry, Fruit, Gardening. Write Box 716, Examiner. 3d-47-714C

d Real Estate

BARBER-POOL BUSINESS, LOW LIVing expenses. Priced right for quick Sale. George L. Blumenstock, Box 145, Little Britain. 3d-46-704D

f Boarders Wanted

TWO FRONT ROOMS, WITH OR without Board. 356 Stewart Street. 'Phone 3209J. 3d-46-561F

WARM ROOM, WITH BOARD. REAsonable. Apply 491 Aylmer Street. 5d-46-501F

ROOM AND BOARD FOR ELDERLY Persons with Pension. 474 Elm. 3d-47-698F

WARM, FURNISHED ROOMS, WITH Bard. 'Phone 2821. 3d-46-737F

j Employment Wanted

MARRIED COUPLE (CANADIAN) desire Work on Farm, life experience. Write Box 4433, Examiner. 3d-46-443J

MARRIED MAN, WITH INVALID Wife (returned soldier), Qualified Accountant, desires Position of any kind. Write Box 719, Examiner. 3d-47-712J

STEEL AND WOOD REPAIRS AND New Work of any kind. Marine Engines Overhauled. 'Phone 2289J. 3d-47-705J

GIRL OF 19 DESIRES HOUSEWORK, fond of children. Write Box 737, Examiner. 3d-48-737J

z Dressmaking

DRESSMAKING— LILY BEATTY, 261 Perry Street. Coats, Dresses, Suits. All prices reasonable. 3d-46-688Z

k Business Opportunities

SELL RANGE OIL BURNERS—LOW factory prices. Exclusive territory. Hupp Oil Burner Co, 5635 Fourth Avenue, Brooklyn, N.Y. 1d-46-4470K

m Lost

PEARL ROSARY AND CRUCIFIX, in Black Leather Case, Tuesday Night. Reward. 'Phone 826J. 2d-46-709M

WILL THE PARTY WHO EXCHANGed Old Rubbers for Fur-trimmed Goloshes at East City all last night please leave at The Examiner? 1d-46-733M

GENTLEMAN'S GLASSES, BETWEEN Empress and Reid. Leave at Examiner. 3d-48-735M

o Live Stock

AYRSHIRE COW, DUE TO FRESHEN. Apply H. T. Lang, Chemong Road. 3d-47-713O

q Wanted

WANTED — WOOD TO SAW, WITH Machine. 'Phone 283. 3d-47-690Q

WANTED—SUBSCRIBERS TO CANadian Watchman. Reduced to 10 Cents. Victor Montgomery, General Delivery. 2d-47-722Q

WANTED — TO RENT, SMALL MOdern House; must be central. Rent guaranteed; adult family of three; best references. Write Box 689, Examiner. 3d-47-689Q

NUMBER OF SAP BUCKETS. WRITE Box 673, Examiner. 3d-46-673Q

LIVE FOWL WANTED. 'PHONE 1731F, S. Levine. 26d-60-4325Q

WANTED — LIVE POULTRY. BETter prices. 'Phone 3573J. M. Florence. 26d-46-213Q

t General Notice

WE REPAIR FURNITURE AND Store Fixtures. Epps' Woodworking Company, 32 4J. 3d-46-685T

PAINTING, PAPERHANGING, GRAINing. G. Hawke, 1540. 3d-48-730T

WE REPAIR FURNITURE AND Store Fixtures. Epps' Woodworking Company, 3274J. 3d-47-685T

SWAPS—BARTER.

ELECTRIC RANGETTE, WITH OVEN, also 38-55 Rifle. Will Swap or Sell cheap. Apply 138 Douro Street. 2d-46-703

WILL EXCHANGE 45 SHARES Barries Ltd. Preferred and Common Stock for anything reasonable. 'Phone 3035. 3d-31,23,25-4446

BARRISTERS AND SOLICITORS

JAMES FORDYCE STRICKLAND K.C., M.P.P., BERNARD E. PARK—Barristers, Solicitors, Notary Public. Peterborough. 'Phone 191. Money to Loan. 375 Water Street

E. G. HALL, K.C.—Solicitor, etc., Peterborough, Ont. Office: Corner of Hunter and Water Streets, over the Canadian Bank of Commerce. Trust Funds on Loan on easy terms of payment.

PECK, KERR & McELDERRY—Barristers, Solicitors, and Notaries Office: 415 Water Street, Peterborough. Telephone 1180. E. A. Peck, M.P., F. D. Kerr, K.C., V. J. McElderry, K.C.

GORDON & ELLIOTT — Barristers Solicitors, Notaries Patents and Trade Marks. Money to Loan. Telephone 3309. — Hon. G. N. Gordon K.C., Alexander L. Elliott. Toronto Office: 410 Saturday Night Building, 73 Richmond Street West Telephone Number Elgin 8881

ADVERTISE IN THE EXAMINER

In The Automotive World WEEK BY WEEK

NEW CARS SET WHEELS TURNING

Symbolic of substantial activity for many months to come in Canada's automotive industry, was the first 1933 McLaughlin-Buick off the line at the Oshawa factory of General Motors of Canada Limited. This "first car" represented production effort that had been gathering momentum for many weeks, extending beneficial effects to a score of primary industries. Building of McLaughlin-Buicks will not reach its peak of the season for some months, but in the meantime factories of the same Company at Walkerville and Oshawa will be bringing out the 1933 Chevrolet, followed by Pontiac, Oldsmobile, La Salle and Cadillac. Although General Motors of Canada Limited are the largest manufacturers of automobiles in the Dominion, there are other Canadian companies whose production program is gathering headway at the same time, making a total contribution to Canada's factory activity equalled by few other industrial groups, particularly at this season.

GUILD POPULAR IN CANADA

Over thirty thousand young Canadians—"craftsmen of tomorrow"—have already joined the Fisher Body Craftsmen's Guild and are busily fashioning miniature models of the famed Napoleonic coach that is the Guild's set task for all its members. This big enrollment shows how the Guild has improved its position among the boys of Canada in a single year, total membership last year being just over 15,000. Objective of the Canadian Section of the Guild is 50,000 members, and there is sure to be keen competition this year for the university scholarships that are the chief awards. Two of the six scholarships offered will be awarded to the two best coaches built by Canadian boys.

WHEN SCIENCE STEPS IN

It's getting past the stage when automobile body designs are adopted as a passing fancy. Science has taken a hand in it, with the result that one efficiently designed body is pretty hard to distinguish from another. One manufacturer discovered this when he removed hoods and radiators from ten different popular sedans and let his factory staff try to identify them. Even the experts couldn't name more than two or three. Which seems to indicate the truth of one engineer's claim that with the adoption of scientific streamlining cars would begin to have a greater resemblance than before. It will be interesting to see the progress the 1933 cars will make in this direction.

ANOTHER CHANNEL FOR REVENUE

Every year sees it easier for motorists to make their tours international. Following the announcement that the New York Central Railway bridge over the River St. Lawrence at Cornwall, Ontario, is to be made available for highway traffic comes the statement that the St. Lawrence is to be spanned by another bridge, from Lachine to Caughnawaga, Quebec, 6 miles west of Montreal. The first bridge is international, and the second provides a new traffic entrance to Montreal from the southern section of the Province of Quebec and the United States.

ANY ROAD A GOOD ROAD

To owners who do considerable driving over city streets or country highways and roads, the new and advanced step in ride control featured by the McLaughlin-Buicks for 1933 will be welcome news. Comfortable riding over any type of road and ease and certainty of control at maximum speeds approaches perfection in these cars. Reactions of the car to the imperfections of the highway are automatically controlled by new inertia type shock absorbers, which represent and improvement over the manually operated ride control introduced last year by McLaughlin-Buick. The inertia principle of the shock absorbers controls floating valves that instantaneously and automatically adjust the shock absorbers to any type of road.

THE CONSTELLATION OF TAURUS

Or The Bull, The Milk-White Bull With Golden Horns, Leads On The New Born Year

By H. W. L. MAHOOD

The constellation of Taurus is visible from September until the month of May. Look for it early in the evening or night sky. Taurus holds among the many constellations a distinction of its own. Originally it was the first constellation to make its appearance in the sky at the close of the day. It was the leader of the constellations to be seen during the night. This leadership it did not hold. Leadership in the skies changes as does the leadership among men. The constellation of the Ram was the successor of Taurus. Then after many centuries Pisces succeeded to this honor. Pisces still leads. But his leadership will soon be followed by that of Aquarius. Virgil a full century before the Christ wrote of Taurus:—

"The milk-white Bull with golden horns
Leads on the new-born year."

In our day many excavations have been made at Thebes, and many finds. There, a sepulchre has been uncovered, on the walls of which Taurus is portrayed as the first of the zodiacal signs. Four thousands years ago it marked the vernal equinox. Many nowadays celebrate May Day. It is a survival of an ancient Druid festival. The Druids commemorated the day with festivities because on that day the sun entered the constellation of Taurus.

In our day the children celebrate May Day as flower day. The Druids observed the day because of an astronomical event. Flowers gladden the heart of folks in our day. In the long-ago days of the Druids the sudden bursting forth of the flowers in such magnificence and variety was like unto the heavens with their glorious constellations, and multitudes of stars. On that day the people sang, and danced, and feasted, and worshipped.

The Bull is the animal that Orion is hunting through the heavens. Only the head, and horns, and forelegs have reached the sky. Taurus seems to be charging down upon the Hunter, and at the same time to be backing away. Taurus is continually on the defensive, and backs all the way across the sky northwestward and out of sight.

In Greek fable Taurus has an immortal place. It was the Bull Taurus that carried Europa, the fair, Europa across the seas to Crete. Europa was the daughter of Agenor, King of Crete. From her, Europe took its name. Jupiter was charmed by her surpassing beauty. To capture her Jupiter took the form of a snow-white Bull. He mingled with the herds of Agenor. Then, one day he discovered that Europa was visibly moved. He came near. Europa caressed him. Encouraged by his apparent tameness, she had the temerity to leap upon his back. Jupiter saw it was now or possibly never. He dashed into the sea, and swam away with her in safety. Tennyson, in his Palace of Art, wrote of this incident:—

Sweet Europa's mantle blew unclasp'd
From off her shoulder backward blown;
From one hand dropped a crocus; one hand grasped
The mild Bull's golden horn.

Taurus lies between the Pleiades and Orion.

u Chiropractor

SPECIALIST — EAR, NOSE, THROAT. Colds, Bronchitis, Tonsilitis, Catarrh. C. Lawrence, Kresge Building. 'Phone 602. 6d-50-716U

NOTICE TO CREDITORS.

IN THE MATTER OF THE ESTATE OF JAMES JOSEPH O'BRIEN, LATE OF THE CITY OF PETERBOROUGH, IN THE COUNTY OF PETERBOROUGH, FOREMAN, DECEASED.

All Persons having CLAIMS against the Estate of the said JAMES JOSEPH O'BRIEN, who died on or about the 20th Day of March, A.D. 1932, at the City of Peterborough, in the County of Peterborough, are hereby notified to send into the undersigned, the Solicitor for the Administratrix of the said Estate, on or before the Sixth Day of March, A.D. 1933, full particulars of their Claims. Immediately after the last-mentioned date the Assets of the Estate of the said Deceased will be distributed among the persons entitled hereto having regard only to Claims of which the Administratrix shall then have notice.

Dated at Peterborough this 7th Day of February, A.D. 1933.

JOHN R. CORKERY,
414 Water Street,
Peterborough, Ontario,
Solicitor for the Administratrix.
4d-9,16,23,2-4301

AUCTION SALE OF CONFECTIONERS' EQUIPMENT AND CHATTELS.

I have been authorized to Sell the Equipment and Chattels of the MARATHON CAFE, at 331 George Street, Peterborough, on Friday, the 24th Day of February, at 2 p.m. The said Goods will be Sold subject to a Reserved Bid, and include the following among other articles: 1 Fletcher Soda Fountain, 1 Baker Soda Fountain, 1 Frigidaire Ice Box, 1 Bottle Cooler, 1 Ice-cream Box (General Motors), 1 Steam Table, 1 Ice-cream Machine, 1 Ice Cutter, 1 Large Coffee Maker, 1 Electrical Motor, 5 Show Cases, 1 Cash Register, 1 Office Desk, 1 Set Scales, 12 Tables, 12 Settees, 6 Ice-cream Tables, 12 Chairs, 14 Looking Glasses, 1 Kitchen Coal Range, 1 Gas Stove, 1 Marble Slab, Quantity of Dishes, Cutlery, Kitchen Utensils, 3 Electric Fans, 5 Electric Fixtures, Candy Machinery, and Stock in Trade.

W. J. HANCOCK, Auctioneer.
3d-15,20,23-4375

If you buy out of town, and I buy out of town and all our neighbors buy out of town, what in thunder will become of our town? Ever think about it?

THE RED & WHITE STORES

The Line of March for THRIFTY PEOPLE

Low every day prices plus quality foods plus courtesy and service make your neighborhood Red & White Store the ideal trading centre.

Are You Ready for Pancake Tuesday?

Aunt Jemima Pancake Flour Per Pkg. 16c

Genuine Maple Syrup 16-oz. bottle 23c 32-oz. bottle 47c

Crown Corn Syrup 2-lb. can 15c 5-lb. can 33c

FREE

This Handsome Etched Crystal SALAD PLATE With Every Pound Red & White COFFEE At Regular Price 45c

or

Red & White TEA At Regular Price 45c

Crosse & Blackwell Pork & Beans 2 cans 17c

Save the Silver Tokens

VI-TONE 16 Oz. Tin 53c

Lux Flakes 2 packages 19c

Gold Medal Pickles 40 oz. Jar 49c

And 1 Crystal Salad Dish Free

CRISCO 1 lb. can 22c 3 lb. can 63c

EXTRA SPECIAL!

Pea Soup, Habitant Brand, 28-oz. tin 10c; 10½-oz. tin 5c

Rolled Oats, 7 lbs. 25c

Rolled Oats, Quick Quaker Plain 21c

Spinach, Pratlow, fancy quality, tall tin 15c

Little Chip Marmalade, per jar 25c

Silver Spoon Free

One ½-lb. pkg. Golden Spray Cheese and 1 pkg. Red & White Soda Wafers—both for 23c

Pineapples, Sliced Singapore, 2 No. 2 squat tins 23c

Cocoanut, Shredded, ½ lb. 11c

Spaghetti, Red & White, 1-lb. tin 10c

Lard, Duff's pure, 2 lbs. for 19c

EXTRA SPECIAL!

Fig Bar Biscuits 2 lbs. 25c

Licorice Allsorts Per lb. 23c

EXTRA SPECIAL!

Sugar, Granulated or Yellow, 10 lbs. 47c

Flour 5 Roses, Bread, 98-lb. bag ..... 2.60 Red & White, Pastry, 24-lb. bag 49c

Tea, Bluebell, Black or Green, 1-lb. bag 29c

Jelly Powders, Falcon, 5 pkgs. 25c

Baking Powder, Kolono Brand, 1-lb. tin 19c

Peanuts, Candy-Coated, Planters, per lb. 23c

EXTRA SPECIAL!

Derby Soap Chips, 3 lbs. 21c

Onions, No. 1 quality, Cooking, 9 lbs. 19c

Onions, Spanish, 4 lbs. 23c

Oranges, Sunkist Navels, small 19c; med. 29c doz.

Lemons, per doz. 19c. Head Lettuce, 10c each

Puffed Wheat, per pkg. 12c

Flusho A Bathroom necessity Per Tin 23c

Gillett's LYE 2 tins 25c

Fairy SOAP 4 for 17c

SCOTT'S SCRAPBOOK - - By R. J. Scott

GRAB BAG

What does barometer register?

Who said: "I only regret that I have but one life to lose for my country"?

What daughter of an Indian chief aided the Virginia colonists?

Correctly Speaking—

As should not be used in place of that or whether. Say "I don't know that (not as) we can go."

Words of Wisdom

When bad men combine, the good must associate; else they will fall, one by one, an unpitied sacrifice in a contemptible struggle.—Burke.

Today's Horoscope

Persons born on this day are generally honest and sincere, but may be very unreliable and inexact in statements.

Answers to Foregoing Questions

1. Atmospheric pressure.
2. Nathan Hale.
3. Pocahontas, daughter of Powhatan.

Railway Time-Tables

CANADIAN NATIONAL RAILWAYS TIME-TABLE.

Trains Operate Daily (Except Sunday) on Eastern Standard Time.
(Corrected to Date.)

Train No. 11, 8.25 a.m.—For Lindsay, Orillia, Midland, Toronto, Hamilton, Buffalo, London, Windsor.

Train No. 92, 12.01 p.m.—For Port Hope, Toronto, London, Chicago, Buffalo, and New York. Connects with Capitol City train for Ottawa. Leave 1.45 p.m.—For Lakefield.

Train No. 95, Leaves 4.45 p.m. — For Lindsay, Toronto, and connects with "International Limited" for London, Sarnia, and Chicago with the "Toronto" for New York and Philadelphia, and also makes connections at Toronto for North Bay New Liskeard, and Cochrane.

Train No. 12, 8.30 p.m.—For Keene, Hastings, Campbellford, Belleville and makes connections for Kingston, Brockville, Montreal, Boston and the Maritime Provinces.

CANADIAN PACIFIC RAILWAY (Corrected to Date.)

Going East—

7.50 p.m.—Indian River, Norwood Havelock. Daily except Sunday.

11.35 a.m.—Havelock, Tweed, Smith's Falls, Ottawa, Montreal, Quebec Boston, and New York. Daily except Sunday.

11.45 a.m.—Sunday only to Havelock.

1.35 a.m.—Havelock, Tweed, Kingston, Perth, Ottawa, Smith's Falls, Montreal, St. John, Boston, and New York daily.

Going West—

8.10 a.m.—Toronto Guelph, Goderich, Hamilton, Galt, Woodstock St. Thomas, London, Chatham Detroit, Chicago, and New York daily.

7.15 a.m.—Toronto, Hamilton, Brantford, Buffalo, New York, Galt, Woodstock London, Chatham, Detroit, and intermediate points Daily except Sunday.

10.10 a.m.—To Lindsay and Bobcaygeon.

3.50 p.m.—Toronto, Hamilton, Buffalo Rochester, Boston, Woodstock, London, Windsor, Detroit, Chicago, and intermediate points between Peterborough and Toronto Makes connections with the Trans-Canada Limited for Winnipeg and Vancouver Daily except Sunday.

6.41 p.m.—Sunday only for Toronto and points West.

DAVIS-THOMPSON COMPANY

Insurance and General Agency

433 GEORGE STREET - PHONE 40

Toronto Savings & Loan Co.

437 George Street, Peterborough

SAVINGS DEPARTMENT — 4% Interest Paid Half-Yearly on Deposits. Every facility and convenience is afforded to Depositors.

INVESTMENT DEPARTMENT — This Company's Debentures provide Safe and Profitable investment for sums of $100 and upward. These Debentures bear a Special Rate of Interest depending upon the term of Investment.

SAFETY DEPOSIT BOXES FOR RENT

W. G. MORROW, Managing Director.

Office Hours: 9 a.m. to 4 p.m. Open Saturdays Until 5 p.m.

ADVERTISE IN THE DAILY EXAMINER

NORWOOD I.O.D.E. REVIEW WORK

Treasurer's Statement Shows Balance in Bank—Nominating Group Reports.

VOTE $10 TO RELIEF

NORWOOD, February 23 (Examiner Correspondence). — The February meeting of the Daughters of the Empire was held at the home of the Regent, Mrs. B. C. Squire. Mrs. Cuffe, the treasurer, gave her report for the year, showing total receipts and fees $217.82, expenditures $166.58, leaving a balance in bank of $51.24. On motion of Mrs. Cuffe and Mrs. Cutcliffe the report was adopted.

Mrs. Cutcliffe expressed appreciation of the good work done by the treasurer, and presented Mrs. Cuffe with a bouquet of spring flowers. Mrs. Alexander Kempt also presented flowers to Mrs. Roseborough, Mrs. Carleton, and Mrs. Fred Kempt, showing the Chapter's appreciation of their services.

The report of the nominating committee was given by Mrs. Humphries as follows:

Regent, Mrs. Squire; 1st Vice-Regent, Mrs. Cutcliffe; 2nd Vice-Regent, Mrs. Birdsall; 3rd Vice-Regent, Mrs. Carleton; treasurer, Mrs. Baskin; secretary, Mrs. Weir; Echoes secretary, Miss Fleming; Press secretary, Mrs. Carleton; Education secretary, Mrs. Goheen; Standard-bearer, Mrs. Alexander Kempt.

On motion of Mrs. Giffin and Mrs. Carleton, the report as presented was adopted. An article by Sir Walter Currie, "The Legion's Task for 1933," was read by the secretary. The secretary's annual report was given and adopted, also the educational secretary's report was presented and accepted. On motion of Mrs. Cuffe and Mrs. Weir Mrs. Birdsall was appointed delegate to the Provincial Convention in Hamilton in April, also as councillor for the National Chapter.

The following were named as a program committee to draft programs on Empire Study for each meeting: Mrs. Goheen, Mrs. Weir, Mrs. Cutcliffe, Miss Fleming, Mrs. Squire.

The local Relief Board made an appeal to the Chapter on the question of relief, and a donation of $10.00 was voted to the Relief Board.

Mrs. Carleton gave some suggestions regarding diphtheria inoculations for child welfare work. This question was left over for the next meeting. A motion to provide some sundry supplies was accepted. Tea was served at the close.

Quality Has No Substitute

"SALADA" TEA

"Fresh from the Gardens"

Mount Julian

Mr. Walter Hamilton was a guest at the home of Mr. and Mrs. Allen Church on Sunday.

About thirteen young people attended the skating party on Jack Matthews' rink Saturday night.

Mr. and Mrs. Earnie Lean and Mr. Herb Long were guests of Mrs. V. Shewen Saturday evening.

The ice harvest is well in progress here. Little Billy sure is knocking off the blocks, while Dad Church keeps the old gray mare hoofing along.

Mr. and Mrs. Joseph Church called on friends on Sunday.

Mr. Clinton Mathews spent Sunday with Mr. and Mrs. William Mathews.

Mr. Herb Long went for a dip in local waters one day last week but he thinks he won't go in again until warmer weather.

The many friends of Mrs. Lauder will be pleased to see her able to be out again.

Two local young men were suddenly surprised when they landed in the snow upside down while driving along the road taking in the sights. Fortunately these two young men were unhurt, as the horse they were driving happened to be quiet; but we would advise them to keep clear of flag poles.

Mrs. William Mathews returned home on Saturday from a visit with friends in Toronto.

Miss Lillian Young was in Peterborough for a few days last week.

Mr. James Thompson of Westwood is visiting Mrs. Wm. Thompson at Mount Julian.

Miss Alma McCracken spent the week-end with Miss Florence Tedford.

Madoc

A very enjoyable and successful carnival and skating party was held in Madoc arena under the auspices of St. Peter's Presbyterian Sunday School on Saturday morning.

The C.G.I.T. girls were included, and as many of the Sunday School scholars went in all sorts of comic and picturesque costumes the scene was colorful and interesting in the extreme.

The members of the Sunday School assembled in the Sunday School rooms and were given their tickets of admission, then formed in line and marched down the hill and to the arena where three hours of solid fun and enjoyment were their portion instead of the usual unwelcome Saturday tasks.

Prizes for the best costumes are to be awarded and announcements made later.

IN DAYS GONE BY

Items Taken From Old Fyles of The Examiner.

FEBRUARY 23, 1923

The Fire, Water and Light Committee's estimates for the year are $39,250 as against $37,500 last year. . . . A bill for $100 will be sent Omemee for services of the local fire truck when the village was threatened by fire last September 6th.

FEBRUARY 23 1913

Percy Reid has opened an exclusive ladies' store on George street, after having the place completely remodelled. . . . The mild weather locally this winter has stimulated the building trade considerably.

FEBRUARY 23, 1903

The Ashburnham Civic Association met last night and passed a resolution objecting to the Dickson Lumber Company using Little Lake for booming logs, and a delegation will wait upon the company and see if arrangements cannot be made to have the proposed sawmill erected on the old Ludgate property instead of Burnham's Point.

School Results

MADOC PUBLIC SCHOOL REPORT

Senior Fourth

Honor Roll.—Mervyn Rutherford, 89%, Jean Whytock, 85; Wellington Munro 85, Betty Nicol 83, Walter Brett 81, Helen Whytock 80, Helen Blue 80, Phyllis Stockloser 79, Jean Phillips 78, Audrey Ellis 77, Joe Nayler 77, Helen Johnston 74, Earl Wellman 74, Loreen Bennett 71, Ronald Hales 71, Bryden Lowry 71, Vera Walker 69, Tom Greatrix 66, Francis Cassidy 66, Cecil Taylor 65, Everett Alexander 65, Allen Martin 65.

Junior Fourth

Nancy Holland 75, Mary Golan 75, Mac Reeves 75, Robert Bristol 73, John Stewart 70, Tom Hawthorne 68, Eileen Wilson 68, Douglas Allan 66, William Roberts 61, Lloyd Heyworth 58, Gwen Stockloser 50, James O'Riordan 48, Donald Love 40, Annie Lee and Edna Pitts missed several examinations.

—Teacher, James Irwin.

ROOM B

Senior Third

Honors.—Reta Smith, Betty Stewart, Kathleen Parks, Helen Wellman, Rita Gillen, Gordon Moon, Mary Smith, Margaret O'Connell, Audrey Smith, Keith McCoy, Myrtle Tennyson, Thomas Ross, Evelyn Moore, Ilia Keller, Velma Carswell.

60 to 75 per cent.—Gladys Adams, Jack Armstrong, Ted Hallstone, Gerald Kellar, Josephine Belcher, Allan McCoy, Elmer Embury, Madeline Bailey, Leo Casselman, Jack Scrutton, Dorothy Kellar, Lillian Foote, Kemis Carswell, Jack Martin, Aileen Donohue, Patricia Stockloser, Kenneth Roote, Alex Roote, Newton Kincaid.

Below 60 per cent. — Kenneth Wellman, Felix O'Riordan, Ewart Carswell.

Absent for one or more examinations.—Douglas Blue 86, Gladys Aylesworth 82, Margaret Lee 71, Irene Greatrix 71.

—Teacher, G. H. Garrett.

ROOM C

Junior Third

Above 75 per cent.—Jean Ross, Donald Rutherford, Ruby Parks, Margaret White, Raymond Parks, Bill McBain, Eric Dafoe, Everett Cassidy, Garard O'Reilly, Laura Storring, Verna Casselman, Kathleen Phillips.

60 to 75 per cent.—Bill Aylesworth, Bill Armstrong, Nettie Adams, Margaret Brett, Mabel Osborne, Dan Golan, Leola Casselman, Harold Lowry, Keith Heyworth, Evelyn Oldford, Lynn Phillips, Kathleen Latondresse, Iris Roberts, Sadie Parks, Jack Govier, Pearl Revoy.

Below 60 per cent.—Missed examinations.—Wilfred Jowett, Ewart Reynolds, Olive Storrings, Lola McCaw, Florence Holland.

—Teacher, Aletha Fleming.

Senior II.

75 per cent. or over.—Jimmie Taylor, Marjorie Cuthbertson, Luella Keller, Durwood McCaw, Mary Osborne, Charles Smith, Dorothy Foster, Mary Hallstone.

60 per cent. or over.—Clayton Smith, Orley Bennett, Fay Fleming, Cameron Kernohan, Edward Gillen, Donald Forestell, Doreen Bassett, Marion Lahey, Betty McCoy, Thelma Willman, Lois Foote, Lillian Young, Thelma Storring, George Oldford, Betty Phillips, Billy Hawthorne, Dorothy Gaebel, Bobbie O'Riordan, Ross McKay, Grant Lewis.

Less than 60 per cent.—Blake Develin, Donald White, Karl Casselman, Reta O'Riordan, Jean Forestell.

Absent from one or more examinations.—Doris Moore, Donald Gifford.

Junior II

75 per cent. or over.—Aileen Tanner.

60 per cent. or over.—Lillian Embury, Shirley Rooke, Cameron Bailey, Kenneth Reid.

Less than 60 per cent.—Bruce Armstrong, Maxine Cuthbertson, Stanley Hawthorne.

—Teacher, B. Rattray.

First Class

Honors.—Douglas Bailey, Annie Roote, Beatrice Casselman, Melville Stringer.

Pass.—Harry Griffin, Gordon Ellis, Florence Young, Roy Gordon, Christopher Adams.

Fail.—Sidney Reynolds, Nicholas Love, Douglas Carswell.

Absent.—Marjorie Greatrix.

Junior First Class

Honors.—Adeline Pullman, Myrtle Roote, Jack Foster, Jean Kernohan, Ruth Forster, Elaine Taylor, Elaine Smith, Joe O'Reilly, Michael Golan, Douglas Gaebel, Helen Zeurcher.

Pass.—Margaret Mulrooney, George Stringer, Earl Roberts, Billy Mahoney, Audrey Willman, Buster Thompson, Bobbie Adams.

Fail.—Gordon Govier, Clara O'Halloran.

Absent.—Joyce Nichol, Jimmie Wilson.

—Teacher, V. McGhee.

Primer A

Margaret Lowry, Mary Alice Davies, Douglas Ross, Kathleen Casselman, Lois Heyworth, Alex Watson, George Adams, Walter Armstrong, Fern McKay, Bruce White, Harold Johnston, Jean Aylesworth, Verna Embury, Gwen Cuthbertson.

Primer B

M. J. Forestell, Reginald Workman, Laura Osborne, Billy Stewart, Gordon McMillan, Allen Gordon, Telford McKay, Billy Casselman, Myra Allan, Helen O'Halloran, Vera Embury, Lorne Bailey.

Absent.—Olive Carswell.

Primer C

Ruth Armstrong, Emma Ashe, Alfred Jowitt, Clifford Carswell, Doris Ellis, Karl Gordon, Stella Chiddle, Lillian McMillan, Arnold Willman, Harold Govier, Fred Griffin.

—Teacher, L. Connor.

Grand Ice Carnival at Brock Street Rink on Monday night, February 27th. Don't miss it.

WARSAW.

Mr. Clifford has finished his work as assessor.

Mr. and Mrs. M. Payne and family have moved to Peterborough. Mrs. Payne was superintendent of the Sunday school, organist and choir leader of St. Mark's Church, and she will be greatly missed in the community.

Mr. C. Jenkins has sold his farm and is moving to Havelock, taking a mail route.

C.D.S. Big Economy Sale Event!

Canned Food Sale

EXTRA CANADIAN GROWN—PACKED

This week we are offering specially attractive prices on Ontario and Canadian grown and packed canned foods. Take advantage of these special prices and help Canada.

SPECIALS ON SALE FEB. 24 to MAR. 2

AYLMER Choice Quality PEAS - CORN TOMATOES 2 Regular Size Tins 19c, 6 Tins for 56c, 24 Tins 2.20

EXTRA SPECIAL— AYLMER Delicious ORANGE Marmalade Delicious Orange Marmalade, prepared and packed in Canada. 40-oz. JAR 21c

SPECIAL — AYLMER Assorted Soups 3 Tins 25c. Assorted Soups except chicken and chicken with rice. 6 Tins 48c

SPECIAL — AYLMER Tomato CATSUP 11c. LARGE BOTTLE 2 for 21c

SPECIAL — AYLMER DICED BEETS and CARROTS TIN 9c, 3 Tins 25c, No. 2 SQUAT TIN 6 Tins 47c

SPECIAL — The Choice of the Stars LUX TOILET SOAP Cakes 11c

ORDER IN QUANTITY AND SAVE

EXTRA SPECIAL

AYLMER CHOICE QUALITY PEACHES 15c, No. 2 SQUAT TIN 6 for 87c

SPECIAL — AYLMER Choice Quality PUMPKIN 2 Tins 19c, No. 2½ Size Tin 10c

SPECIAL — AYLMER BRAND PORK and BEANS 16-oz. TIN 5 Tins 23c 5c

SPECIAL— AYLMER CHOICE QUALITY CHERRIES 5 Tins 24c, BUFFET SIZE TIN 5c

SPECIAL— AYLMER DELICIOUS CHICKEN A LA KING 16-oz. TIN 25c

SPECIAL — AYLMER Choice Quality RASPBERRIES A splendid dessert. 2 No. 2 Squat Tins 29c

SPECIAL— EATON'S ASSORTED JELLY POWDERS 4 Pkgs. 23c

HAWES' FLOOR WAX 1-lb. Tin 42c

NUGGET SHOE POLISH Black, Brown or Tan Tin 12c

For Positive Results! Eatonia Brand BAKING POWDER 1-lb. Tin 25c

MEAT SPECIALS For FRIDAY and SATURDAY

EXTRA—SMOKED BREAKFAST BACON Half or Whole lb. Sliced 2 lbs. for 25c 12c

PORK FRESH BUTTS . . . . . Per lb. 9c

PICNIC FRESH SHOULDERS lb. 7c

Choice BEEF ROUND or RUMP ROAST lb. 12c, SIRLOIN ROAST . . . lb. 15c

PEAMEALED COTTAGE ROLLS lb. 9c

EATON'S EMPIRE BLEND COFFEE Grown Entirely Within the Empire 1-lb. Tin 38c. Delicious Flavor Fresh — Economical

Fruits - Vegetables

Sunkist Oranges, doz. 25c

New Lemons, doz. 19c

No. 1 Potatoes, Peck 15c

QUALITY and VALUE C.D.S. GROCETERIA You Save When You Spend QUALITY and VALUE

C.D.S. "FEBRUARY FEATURES"

BROADCAST SALE!

PAINTS - BRUSHES - VARNISH!

It's such economy to keep the house well painted that every house owner should welcome these Broadcast Sale savings. And it's such a satisfaction to have the home looking attractive and inviting, as only paint and varnish can make it, that this big value-giving event should be the occasion for stocking up! Come to the C.D.S. and save!

One Quart House Paint 45c

Of good quality, for interior and exterior decorating, suitable for frame or brick houses. Will give protection and will help beautify the surface. Comes in inside white, outside white, cream, shutter green, French grey and brown. Broadcast Sale price, quart ..... —Basement, C.D.S

One Quart Varnish and 2½ in. Brush

A general purpose interior Varnish suitable for woodwork, doors, furniture, and will dry over night. Supplied with a 2½" Brush with bristles set in rubber. Broadcast Sale price, the two for 79c

Best Quality TURPENTINE

For so many purposes — cleaning doors, mixing paint, etc. Broadcast Sale price, quart 28c

2 FOR 53c

4-Hour Varnish Stain

For woodwork, furniture, etc. Comes in light oak and dark oak. Ordinary value, 89c. Broadcast Sale price, qt. 59c

Half Gallon Floor Paint and 3½ in. Brush 1.39

for applying. Exceptionally good for verandah and porch floors, inside floors, cellar stairs. Will give good service and will dry with a gloss. The Brush is 3½" with bristles set in rubber. Broadcast Sale price, the two for .....

4-HOUR ENAMEL

So useful for refinishing kitchen or bathroom woodwork, tables, chairs, etc. A hard drying, glossy finish in the following popular colors—white, ivory, light grey, light brown, light green. Ordinary value, 89c. Broadcast Sale price, quart 59c

—Basement, C.D.S

4-Hour Floor Paint

A hard drying, glossy finish for porch floors, inside floors, cellar steps, etc. Golden brown, medium grey. Broadcast Sale, price, quart 59c

—Basement, C.D.S

POLISHING BRUSH

Weight about 15 lbs. A strong, well made Polishing Brush with felt protected corners. Broadcast Sale price..... 1.25

GROUND COLOR

A flat buff undercoating should be used under varnish stain. Broadcast Sale price, quart..... 59c

Floor and Interior Varnish

A clear Varnish for floors, interior woodwork, furniture, etc. A hard drying, glossy Varnish that dries in 4 hours. Broadcast Sale price, quart..... 59c

BRUSHES

With bristles set in rubber. 1½". Sale price, each 22c
2". Sale price, each 14c
2½". Sale price, each 33c
2". Sale price, each 29c
3". Sale price, each 32c
Oval Brush. Sale price, each 93c

5 lbs. of Sovereign Floor Wax 59c

A good serviceable Wax, suitable for linoleums and hardwood floors. Specially low priced for this big Broadcast Sale .....5 LBS. FOR

—Basement, C.D.S.

Friday is Bargain Day

Men's Socks

Just arrived! Smart patterns and colors in quality Socks of lisle and rayon and lisle. Reinforced heels and toes, ribbed cuffs. Sizes 10 to 11½. Friday..... 3 Pairs 60c

—Main Floor, C.D.S

Boys' Sweaters

All-Wool Pullovers with sliding fastener, ribbed cuffs and band at waist. Colors: sand, blue and grey heather mixtures. Sizes 4, 6 and 8 years. Friday, each..... 1.19

—Main Floor, C.D.S

Combination Overalls

Men's Combination Overalls of strong denim, with double-stitched seams. Buttons securely rivetted. Sizes 36 to 42. Friday Bargain, suit..... 1.89

—Main Floor, C.D.S

Drapery Voile

REG., YARD 59c

Redecorate your windows with this fine, soft draping material in a number of pastel shades of gold, blue, rose, mauve. Useful for making drapes, curtains, dresser scarfs, also kiddies' dresses. 50 inches wide. Friday, yard..... 39c

—Second Floor, C.D.S

Women's Celanese Fashioned-to-Fit Hose

"SUBSTANDARDS"

A real Bargain Day value! Lisle tops, reinforced heel and toe, panel heels. Colors: pepper, plage, avenida, duskee, rifle. Sizes 8½ to 10. Friday Pair 29c

—Main Floor, C.D.S

Bandeaux

New Nemo-Flex Bandeaux of firm batiste to sell Friday at a low Bargain price. Pink only. Sizes 32, 34 and 36. Friday Bargain, each..... 69c

—Second Floor C.D.S

Blousettes

Smart and new! Of rayon and celanese, with short sleeves and button trim. Pastel colors, eggshell and white. Sizes 14 to 20. Friday Bargain, each..... $1

—Second Floor, C.D.S

Women's Fade-Resisting House Dresses

Smart, new styles have just arrived in gay floral patterns. The prints are fade-resisting. Short sleeve or sleeveless. Small, medium and large sizes from 14 to 48. Friday, each 89c

—Second Floor C.D.S

Millinery

REG. $1 AND 1.95

Assorted smart styles for matron or miss in this group —vagabonds, turbans, etc. Reduced to clear Friday at, each..... 50c

—Second Floor, C.D.S

Shadow Chintz

REG., YARD 1.29

This exquisite English Shadow Cloth in a variety of designs and colors on backgrounds of blue, natural and brown. 50 inches wide. Friday, yard... 89c

—Second Floor, C.D.S.

Blankets

A new shipment of Plaid Flannelette Blankets of extra good quality. Size 70 x 84 inches. Colors: rose, gold, blue and green. Friday Bargain, each..... 89c

—Main Floor, C.D.S

Remnants

An assortment of useful lengths of Prints, Silks, Flannelette, Cotton and Towelling. Friday Bargain, each .. 5c to 4.50

—Main Floor, C.D.S.

Vacuum Cleaners

"DEMONSTRATORS"

2 only Vacuum Cleaners, used only for demonstration. Of well-known make, in perfect order. Ordinarily $45. Friday, each.. $25

—Basement, C.D.S.

Electric Reducing Machine

REG. $50

Excellent opportunity to procure one of these well-known reducing machines. Marvellous exerciser—worthy the attention of doctors and hotel-keepers. Reduced Friday to..... $25

—Basement, C.D.S.

SECOND DAY OF THE BIG 3-DAY FAMILY SHOE SALE!

See the Y's Men's Minstrel Show, March 2nd and 3rd, Collegiate Auditorium

CANADIAN DEPARTMENT STORES LIMITED

CHICAGO'S MAYOR SINKING FAST FROM ASSASSIN'S BULLET

PROBABILITIES.
Fair to-day and most of Saturday; not much change in temperature.

The Peterborough Examiner

HOME EDITION

VOL. LXX., No. 46 — PETERBOROUGH, ONTARIO, CANADA, FRIDAY, FEBRUARY 24, 1933 — PRICE THREE CENTS

SCHOOL BOARD WILL REQUIRE $229,680

Jap Armies Advancing Across Jehol

FORCE OF 30,000 BATTERS WALLS CHAOYANG CITY

Second Army, Numbering 60,000, Pushing Rapidly Towards Capital.

MISSIONARIES WARNED.

Chinese in Hankow Train Guns on Japanese Concession Across River.

(By the Canadian Press)

Japanese delegates walked out of the League of Nations Assembly today, and the Japanese push from Manchukuo (old Manchuria) into Jehol province began in earnest.

Following expiry of the Japanese ultimatum and the League's acceptance of its committee report condemning Japanese policy in Manchuria, the military situation reached a crisis.

A force of 30,000 Japanese beseiged Chaoyang, second largest city in Jehol; another force of 60,000 pressed on towards the capital, Jehol City; Chinese forces withdrew from Nanling and Peipiao and the Japanese entered Kailu, north-eastern gateway to Jehol.

Reports of various "dispersals" of Chinese "guerillas" accompanied the Japanese march, in which troops of the new Japan-sponsored state of Manchukuo participated, but apparently the seige of Chaoyang was the only pitched battle under way.

Apprehensions concerning Tientsin and Peiping, important centres which are close to Jehol territory, spread to Hankow and the Yangtze valley as the Japanese tightened their concession patrols in the area and reports spread the Chinese had trained guns from the opposite bank of the Yangtze on the Japanese concession in Hankow.

Nanking Bewildered

Nanking, Chinese capital, was bewildered by the swift-moving developments and the Chinese Central Daily News there, declaring it was useless to hope for further aid from world capitalists called on the Chinese to "fight as we have never fought before."

Although the Japanese delegates walked out of the assembly after it

(Turn to Page 5, Please)

RAID ON OFFICE NETS $700 CASH

Masked Bandit Slugs Girl Cashier Just Back From Bank.

CARRYING PAYROLL.

MONTREAL, Feb. 24.—(CP)— A masked bandit entered the offices of Cohen manufacturing company on Victoria Square today, struck down the cashier, Miss J. Laliberte, and escaped with a satchel containing $700 in cash.

Miss Laliberte told police she had just returned from the bank with the money. As she entered passage leading to her office she was confronted with the masked man. He struck her with a piece of lead pipe and she dropped to the floor, momentarily stunned. Her assailant seized the bag containing the money to meet the firm's payroll, and vanished. The hold-up squad of the Montreal police department are investigating the case.

ENTICING ITEMS
From To-day's Classified Ads

Two Men, with cars preferred, to call on established trade. Expense allowance.
Furnished Bedroom, Board optional.
Carnival Suits for Rent.
4-Ft. Body Hardwood, $6 per Cord.
Furniture and Store Fixtures Repaired.

Campbell Speeding to New World Record

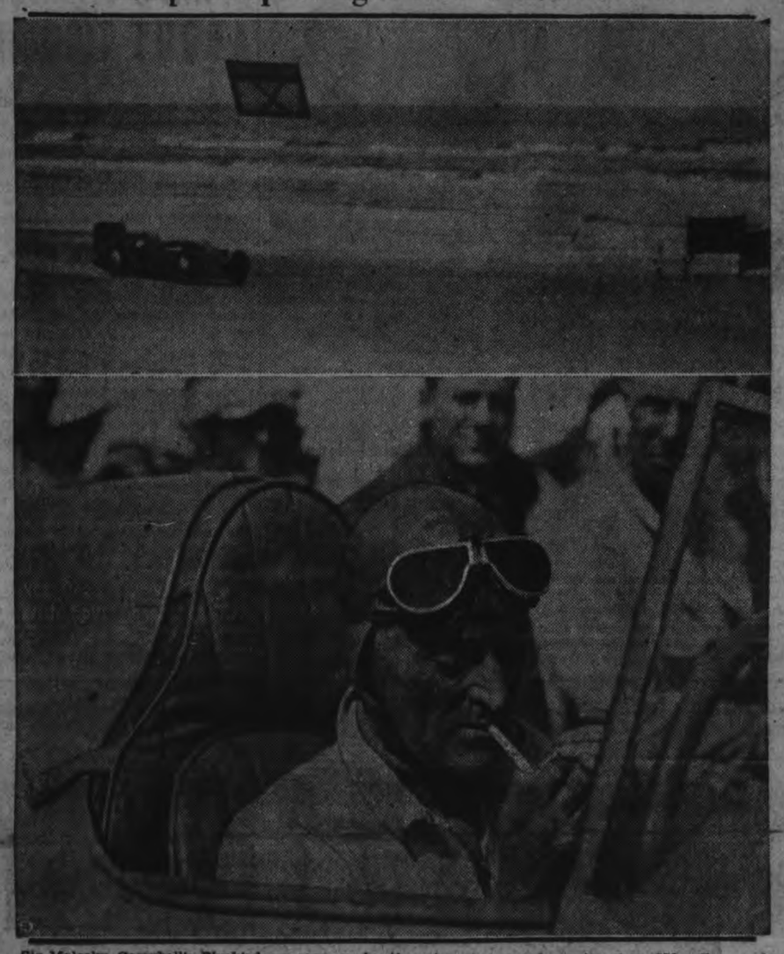

Sir Malcolm Campbell's Bluebird car roars under the wire at a speed greater than 273 miles an hour, setting a new world speed record on the sands of Daytona Beach, Fla. Lower photo shows Sir Malcolm calmly lighting a cigaret just after his two record smashing runs which totaled 272.108 miles per hour. This is the new world's speed record for autos on a straight course.

BOYS ARE FACING 3 BIG PROBLEMS

W. R. Cooke Discussed Vocational Guidance With Kiwanis Club.

STUDY INDIVIDUAL.

"The thing most necessary in the business of vocational guidance is that the young man should be encouraged to know himself as objectively as possible, and to be inspired to be his best self, and to realize that the fundamental quality of success is character," stated W. R. Cooke, director of the National Council of the Y.M.C.A., during the course of an interesting address to the Kiwanis Club at the Empress Hotel to-day noon.

Mr. Cooke, who has been engaged in the service of the Y.M.C.A. since 1907, when he became secretary of the "Y" at Lindsay was introduced to the meeting by G. H. Roper, general secretary of the local "Y."

There were three main aspects to the vocational question, said the speaker. The first was that of selection of employees that concerned the employer of labor; the second was the problem of vocational education, that was the concern of the community; and the third problem was that of vocational guidance, by which the individual might be given assistance and advice to fit him for his place in life.

Study Individual.

Those who would offer vocational guidance, the speaker asserted, must study the individual and his problems, with a view of offering the person concerned disinterested advice.

From his experience of boys and young men, Mr. Cooke said he had discovered that they faced three major problems in life—God, girls, and jobs.

"Boys these days want to know what the universe is all about. They want honest answers and are not prepared to accept traditional answers," the speaker said.

It had been stated that salesmen were born and not made, but that was a fallacy that had long since been discounted. It had been possible by proper training to develop salesmen. By the same token, Mr.

(Turn to Page 5, Please)

Speechless?

PEIPING, China, February 24 (C.P.). — George Bernard Shaw viewed the Great Wall of China from an airplane at a height of 8,000 feet to-day, but had nothing to say regarding his experience.

Whatever were the emotions of the famous playwright as the plane flew over the old wall, he kept to himself. Not once during the long flight did he let drop one of his characteristic observations.

Shaw, with his wife and a few others, flew in the private plane of Marshal Chang Hsiao-Liang, Commander of North China military forces.

SOVIETS BLAMED FOR FAKE BILLS

International Effort Being Made to Run Higher-ups to Ground.

ONE ARREST.

NEW YORK, Feb. 24 (C.P.) — Origin of $100,000 in counterfeit $100 notes, many of which were successfully passed last month in Chicago, has been traced by Federal agents to Soviet Russia, it was reported here yesterday.

The notes, which have turned up as far away as China, have been pronounced by experts of the United States Treasury Department to be the most genuine-appearing counterfeit ever uncovered.

Dr. V. Gregory Burtan, New York physician, was arrested on January 8 as the American principal in the alleged international counterfeiting play.

It is understood European Governments have been notified of details of the conspiracy as they have been revealed in New York and Chicago, and that an international effort is being made to learn of the identity of those higher in the scheme than Burtan is alleged to be.

Ninety per cent of our foot troubles and ailments are due to improperly fitting footwear.

BOETTCHER HAS RANSOM READY

Guarantees Deliverance of Cash Providing Son Returned by Saturday.

GRAND JURY PROBING.

DENVER, Feb. 24 (C.P.).—A new investigation, this time by a county grand jury, was underway as the 12th day passed since the kidnapping for $60,000 ransom of Charles Boettcher, 2nd, scion of a Colorado millionaire family.

The grand jury investigation was ordered by District Attorney Earl Wettengel, after a conference with Claude K. Boettcher, multi-millionaire father of the missing man, at the close of a day in which more clues in the case were investigated and labeled worthless and the elder Boettcher had issued an ultimatum to the kidnappers.

In a statement through the press Boettcher said: "Return my son unharmed and I guarantee to deliver $60,000 ransom to you." But he warned the abductors that if the 31-year-old broker was not safe at home by midnight next Saturday, all previous offers would be withdrawn and he would proceed with "such action as may then seem advisable."

Taken For Burglary 2 Days After Release

CORNWALL, February 24 (C.P.).—Arrested two days after his release from Portsmouth Penitentiary where he had served a two-year term, Michael O'Halloran, 27 of Midland, Ont., appeared in Police Court here to-day charged with the theft of clothing from the Economy Store. The store was robbed on Wednesday night. O'Halloran was not asked to plead, and was remanded for one week. Police are continuing their investigations, following O'Halloran's admission that two other men were concerned in the burglary.

The accused was arrested in Montreal yesterday by Detective Ouellet of the Montreal Police, when it was learned he was peddling clothing at a number of second-hand stores.

PAUL JOHNSTON IS PRESIDENT OF KINSMEN CLUB

Succeeds Fred Percy Who Resigned on Being Transferred to Toronto.

DR. A. T. BARR SPEAKS.

Speaker of Evening Discusses Inflation in a Very Able Manner.

H. H. P. (Paul) Johnston was last evening unanimously chosen as president of the Kinsmen Club, to fill the vacancy caused by the pending departure from the city of Fred. Percy, who has been transferred from his position as accountant at George street branch of the Bank of Montreal to the main office of the bank at Toronto.

Past secretary of the club, and also of the district, Mr. Johnston's election to office was proposed by Past-President G. Wilson Craw, seconded by Emmett Sheehy, following his recommendation by the nominating committee under chairmanship of Ralph Linney.

The election took place at the regular fortnightly meeting of the club held in the Elite Court. Ed. Riley presided very efficiently as toastmaster, calling upon Adrian MacDonald to introduce the guest speaker of the evening in the person of the Rev. Dr. A. T. Barr, pastor of St. Paul's Presbyterian Church.

Discoursing on the subject of economics, the speaker provided his listeners with an address of more than usual interest and information. The main branch of his address dealt with inflation of currency, and with the quantitative theory of money.

Not a Solution

The conclusion reached by Dr. Barr was that inflation of currency was not a solution to the economic problems that confronted business and industry. The quantitative theory of money was nothing more than a theory, he said, whose main weakness was that it lacked precision. The whole sphere of economics, he thought, was one that could not be entered into with any degree of decision.

In days of peace when the warehouses of the nation were crowded with a surplus of produce and goods there was no guarantee that inflation of currency would produce the same results as it did under the abnormal conditions of the war period.

Inflation was being urged in some quarters, Dr. Barr pointed out. But, he asked, was it warranted merely in order that commodity prices might be raised? Was inflation justifiable, and could it be controlled

Artificial standards of value were

(Turn to Page 5, Please)

Estimates Are Cut $3,220 From 1932 $25,720 on 1930

Board Of Education Strikes Its Estimates For 1933 And Decides Not To Close All The Night Classes After September 1.

TWO CONTENTIOUS PROBLEMS ARE SETTLED BUT NEITHER GIVEN UNANIMOUS VERDICT.

V. J. McElderry, K.C., Declared Reduction In Estimates Is Absolutely Inadequate And Shame To Go To People With So Small a Reduction.

Two contentious problems that have faced the Board of Education for the past several meetings were apparently definitely settled for this year at a special meeting of the Board last night.

The Board's 1933 estimates were struck and the decision reached not to close all the night classes of the Vocational School. Neither settlement was unanimous.

It was decided that $229,680 will be required from the City Council this year to finance the work of the Public Schools and the Collegiate Institute and Vocational Training School. This is a reduction of $3,220 on the $232,900 secured by the Board for the same purposes last year. It is $22,620 reduction on the 1931 estimates, and a total reduction on the amount required by the Board from the City Council in 1930 of $25,720.

Real Reduction Over $10,000.

However, as those supporting the vote on the estimates last night pointed out, a further reduction of $7,250 would have been shown if it had not been for the slash in the grants made this year by the Department of Education. In the past three years, it was said, the Board has actually reduced its expenditures by more than $40,000, but the full results of economies made have been lost to the taxpayer because of the continued reductions in the grants made to the Board by the Department.

Mr. Hancock's Predicament.

As one of the five members of the Board who maintained that the estimates should be further reduced, W. J. Hancock found himself in a rather ludicrous position. As chairman of the Finance Committee, he was told it was his duty to move the resolution fixing the estimates, when they were brought in in their finished form by the secretary-treasurer.

"It's hard for a fellow in my position to do that," he complained.

"That's your job,' declared Dr. J. J. Craig and Dry Raymore Scott in unison.

So, thus exhorted, he arose and moved the adoption of the estimates. But he told The Examiner to put him down as opposed to the motion. "I hope and trust the Council will have the money to be able to pay them" he commented.

"Reduction Inadequate"

Announcing his intention to op-

(Turn to Page 5, Please)

MAYOR CERMAK HAS LITTLE HOPE OF RECOVERING

Strength Failing Rapidly as Result of Complications From Wound.

ASSASSIN'S VICTIM.

MIAMI, Fla., February 24 (C.P.).—His strength drained by complications which followed the bullet wound he received from the gun of Giuseppe Zangara, the assassin, Mayor Anton J. Cermak, of Chicago, to-day was given little chance to survive.

STUDENT FLIER KILLS HIS PILOT

Youth Turns Gun on Self After Shooting in Mid-air and Wild Landing.

REASONS UNKNOWN.

SAN BENITO, Texas, Feb. 24 (A.P.)—An airplane spiralled to the ground, its pilot dead; from the rear cockpit a man leaped, ran a few yards, turned a pistol on himself and fired into his temple.

With these asserted facts, related to officers and investigators by witnesses, authorities to-day continued their probe of the deaths of Lehman Nelson, 33, pilot, and Erin McCall, 20, student flier, late yesterday.

An examination by police and physicians showed Nelson had been shot in the back of the head. McCall was dead when those who witnessed the plane's erratic landing reached him.

George Witzel, a farmer, testified at an inquest he saw Nelson's head hanging over the side of the cockpit five minutes before the ship landed. The plane was flying low at the time, and he said he could see a red smear on the fuselage which he thought was paint. Afterward he learned the smear was blood.

Officers said they found a pistol near McCall's body and that it had been fired three times.

CRITIC TEACHERS SALARIES CUT

Government to Pay Lower Rate of Remuneration to School Boards.

EFFECTS ALL NORMALS.

LONDON, Ont., Feb. 24.—(CP)—Still further cut in educational grants is to be made by the Department of Education, according to word received from the deputy minister of education in Toronto by the London Board of Education.

The new reduction, the extent of which has not been announced, will lower the rate of remuneration for use of public schools and critic teachers, at present used for observance and practice of normal school students, and will affect all centres in the province where there are normal schools.

VON PAPEN SWINGS BANKERS TO SUPPORT CLAIM OF HITLER

Big Business Behind Move for Boosting Hitler to Chancellorship.

COERCE COMMUNISM

By PIERRE VAN PAASSEN.
Copyright.

BERLIN, Feb. 2.—The National-Socialist or Fascist organization of Germany, under Adolph Hitler, leaped to power at a moment when the movement was on the verge of collapse, and when its opponents confidently predicted its speedy eclipse. Hindenburg was prevailed upon

Pierre Van Paassen

by Von Papen to call Hitler to the chancellorship because in another month's time the Nazi troops would have been a chaotic mob ready to turn against their own leader. The fifty million marks necessary to save the Hitler movement and bring it to power were supplied by a Jewish banking concern, which therewith

(Turn to Page 7, Please)

The Court Blotter

LONDON, Ont., February 24 (C.P.). — No profession has a claim on unyielding virtue, London Police Court records reveal.

Practically every known field of endeavor was represented on the court blotter during the past year. Prisoners booked themselves as everything from actors to cement workers. There were brokers, clergymen, doctors, undertakers, editors, reporters, and what-have-you.

If there is any profession not represented, Magistrate T. W. Scandrett says he would like to know what it is. There was an egg-toaster listed, one steeplejack, one "lady," and one police officer.

OLD MADOC BOY DIES.

VANCOUVER.—Charles L. Kirk, 47, managing director of Kirk and Company, pioneer coal merchant, died at his home here to-day. He was born in Madoc, Ont.

LINDSAY VETERAN 82.

LINDSAY.— H. J. Lytle, former town auditor and now auditor for the town water commission, to-day is 82 years of age. He is celebrating his birthday at St. Petersburg, Fla., where he is spending the winter.

LEAGUE ADOPTS REPORT SCORING JAPAN'S POLICY

Tokyo Delegate Quits Assembly Saying Cooperation No Longer Possible.

VOTE UNANIMOUS.

No Formal Japanese Notice of Withdrawal From League Given.

GENEVA, Switzerland, Feb. 24.—(AP)—Meeting without the Japanese delegation this afternoon, the Assembly of the League of Nations appointed an advisory committee of 21 members—including Canada—to serve as an executive group in further dealing with the Sino-Japanese dispute.

GENEVA, Feb. 24. (AP) — The Japanese delegation walked out of the assembly of the League of Nations to-day after adoption of the report condemning Japanese policy in Manchuria and urging continuation of non-recognition of the Japanese-sponsored state off Manchukuo.

The delegation announced that it can no longer co-operate with the League on the Sino-Japanese question.

Siam alone abstained from voting. Forty-two voted "yes." The absentees were Cuba, Salvador, Nicaragua, Peru, Bolivia, Paraguay and Chile.

Dr. Walter A. Riddel, for Canada, and Dr. David Zaunius, for Lithuania, non-members of the League's committee of nineteen, announced approval of the report.

Encouragement

Yosuke Matsuoka, head of the Japanese delegation, told the Assembly, however, that Japan would co-operate with the League as far as circumstances permitted.

When the Japanese delegation walked out Paul Hymans, of Belgium, the chairman said the Assembly would reconvene at 5:00 p.m. today, he then dismissed it.

While the situation was left somewhat confused, it was clear that for the present Japan has not withdrawn from the League. Neither did M. Matsuoka assert that Japan would withdraw from the League.

TALKED WHEAT WITH HERRIDGE

Roosevelt Admits Nothing Definite Arranged About Conference, in Interview.

SUBJECT VITAL ONE.

HYDE PARK, N.Y., Feb. 24 (CP) President-elect Franklin D. Roosevelt talked about wheat with Hon. W. D. Herridge at his conference last Tuesday he disclosed to-day.

He said nothing definite had been arranged about a wheat conference and recalled the subject of wheat is part of the agenda of the World Economic Conference.

He declined to say whether he would ask the special session of Congress to consider the St. Lawrence treaty now awaiting ratification. Senator Thomas A. Walsh, after a conference with Mr. Roosevelt had predicted it would be taken up.

The President-elect's statement concerning wheat bore out his formal announcement after the Herridge conference that "many subjects of mutual interest to Canada and the United States had been discussed and also Mr. Herridge's remark that it had been "general."

It had previously been suggested speculatively the conversation had dealt with the St. Lawrence possible reciprocal trade arrangements with Canada and exchange. It now appears the economists of both countries may have been more widely canvassed than had been supposed.

Your Evening Smile

TRYING IT OUT

"Hello! What are those red marks on your coat?"

"Rust. My tailor said this stuff would wear like iron."

Section 98 Will Remain in Criminal Code Commons Votes

RAILWAY BILL PASSES SENATE WITHOUT VOTE

Section 98 Remains in Criminal Code House of Commons Decides.

KING WINS TIFT.

Deputy Speaker Lavergne Drags Retraction From Cabinet Minister.

OTTAWA, Feb. 24.—(C.P.)—After surviving a strenuous last minute attack the compulsory co-operative legislation for the railways of Canada to-day bears the final approval of the Senate. The Upper House of Parliament was charged with the duty of making the first study of the new railway law and it now goes to the House of Commons.

Meighen to Defence.

Rt. Hon. Arthur Meighen, Government leader, came to the defence of the bill when it was assailed on both sides of the Senate on its third reading last night. The chief points of attack was that the bill was unfair to the Canadian Pacific Railway in that the compulsory arbitration provisions took control of the company's affairs away from the shareholders.

Without compulsion the bill would be useless, Senator Meighen insisted. The Canadian Pacific could not possibly be injured by the operation of the arbitral tribunal the bill sets up. Unrestrained competition was destructive and by seeking to curb it the bill was aiding the Canadian Pacific as much as the Canadian National.

Six Months Hoist.

The House of Commons yesterday ended another of its annual debates on the proposal to repeal section 98 of the criminal code. The section which provides a summary means of dealing with seditious activities has been the subject of criticism ever since it was enacted in 1919, but it stands in the code for another year. By a vote of 89 to 4 the House voted to give J. S. Woodsworth's repeal bill the six months' hoist, an indirect way of throwing it out.

The last hours of the debate were enlivened by a clash between Rt. Hon. W. L. Mackenzie King, Liberal leader, and Hon. Maurice Dupre, Solicitor-General. Mr. King demanded Mr. Dupre retract a charge he made yesterday that the Liberal leader when Prime Minister had moved to repeal the section in order to win the support of the left wingers of the House. He denied making any bargain with any group of members.

King Wins Tiff

The Solicitor-General sought to qualify his withdrawal by saying he accepted the ruling of the chair but reserved the right to his own opinion.

The rules of the House require one member to accept the word of another, and Mr. King insisted on his point. Not until Deputy Speaker Armand Lavergne pointed-

(Turn to Page 3, Please)

T. A. COUGHLIN RESIGNS POST

Heated Arguments Take Place at Meeting of Hastings Board of Education.

OVER SALARY CUTS.

HASTINGS, February 24 (Examiner Correspondence). — The Hastings Separate School Board met in the Foresters' Hall on Wednesday with the following members present, Rev. Father P. J. Kelly, T. A. Coughlan, J. F. Jones, L. A. Lavoie, T. A. Walsh, and B. Crowley. The meeting was one of the hottest in some time, some very heated arguments taking place between the members. The outcome of the meeting was the resignation of T. A. Coughlan, who has been a trustee for a number of years.

Information obtained by The Examiner was to the effect that the teachers will receive a cut in the very near future. The caretaker has already been reduced $40.00 a year. With a reduction of the Government grant, the difference has to be made up or be taxed to the ratepayers.

Sheriff D. J. Nesbitt Retires At Cobourg

COBOURG, Feb. 24.—(CP)—For 20 years a popular official of Northumberland and Durham Counties, Sheriff D. J. Nesbitt has announced his retirement and has forwarded his resignation. He succeeded Sheriff Proctor, 20 years ago and has served under six judges. Deputy Sheriff Charles McDough has taken over his duties until a new

Enterprising

HAVELOCK, February 24 (Examiner Correspondence). — A Plymouth Rock hen on the farm of Mrs. Albert Meeks, living near Rockdale Schoolhouse, on the Havelock-Cordova Road, is doing her bit to end the depression.

When Mrs. Meeks went to the barn on Tuesday, February 20, as she opened the stable door, she was met by the hen, who was surrounded by a flock of thirteen chicks, apparently about a day old. Investigation disclosed that Biddy had stolen her nest away on the mud under the floor of the stable, and there, despite the intensely cold weather, managed to keep the eggs warm enough to hatch.

The hen and chicks were moved to warmer quarters.

HENRY REFUSES TO GIVE APOLOGY TO HARRY NIXON

Feud Over Premier's Connection With Mortgage Company Flares Anew.

HONOR IMPUGNED.

Split in Liberal Party Ranks is Denied by Members of Legislature.

TORONTO, Feb. 24 (C.P.).—The Ontario Legislature was prepared to sit briefly to-day and consider Government business, after yesterday's vigorous encounter between Premier George S. Henry and Harry Nixon, Progressive leader, in which the Premier held an attempt was being made to besmirch his honor.

Split In Liberals.

Meanwhile lobby gossips said possibility of a split in the Liberal ranks had developed out of Mr. Nixon's amendment to the Speech from the Throne, asking early dissolution of the House and an election. Should Mr. Nixon's amendment, amounting to a motion of non-confidence in the Government, reach division in the Legislature, it was said, at least 10 Liberals would support it, while W. E. N. Sinclair, their leader in the House, with three or four adherents, would vote with the Government.

Official statement following a Liberal caucus yesterday denied consideration of the amendment. A further caucus will be held Tuesday, but party adherents would not say whether or not the amendment will be discussed.

Asks Apology.

Renewal of conflict between Mr. Henry and Mr. Nixon began before the orders for the day were called. Mr. Nixon asked an apology from the Premier, contending denial by Mr. Henry of a statement he had made Tuesday was a "most serious reflection" on his character.

Mr. Nixon had said the Toronto Mortgage Company, of which the Premier is a director, had voted itself a 12 per cent. dividend.

Mr. Henry, in reply, reiterated that the stock of the company was not bearing 12 per cent. interest. "You mislead the public," he said, "unless you tell them what rate the stock is bearing." The stock was yielding the purchaser 6.3 per cent., he said, adding, "I repeat what I said before, you are not telling the whole truth."

He declined to apologize, and accused Mr. Nixon "as the last surviving member of a discredited government (the Progressive administration of E. C. Drury) has the hardihood to stand up in this House and attempt to impugn my integrity

(Turn to Page 3, Please)

Bad Memory

BALTIMORE, February 24 (C. P.). — Tom Bailey, prohibition agent, says some folks have no memories at all, at all.

Several months ago he raided a place in Southern Maryland, and later testified against the defendant. A few days ago he went to the same place, and there amid the bottles was the same proprietor.

"Hello," said the prop. "Where've you been?"

"Oh, I've been away," replied Bailey. "Gimme a quart."

"O.K." said the proprietor, wrapping one up. "But we've got to be awful careful these days. They're raiding all around here."

"Man, oh, man," said the agent, showing his badge, "you're wrong. They're raiding right in here."

AN INDEPENDENT TRIBUNAL ASKED IN DORLAND CASE

Toronto Police Commissioners Seek Probe of Events Subsequent to Arrest.

COATSWORTH DISSENTS.

High Officers of Force, Including Chief Draper, Give Evidence.

TORONTO, Feb. 24.—With Judge Emerson Coatsworth dissenting, the Board of Police Commissioners late yesterday afternoon decided to ask for an independent tribunal to investigate all that occurred subsequent to the apprehension and arrest of William Toohey and Albert Dorland on April 7, 1930, following an alleged attempted hold-up of the Royal Bank at Church and Wellesley Streets.

For four months the Board of Police Commissioners has been hearing evidence in connection with the Dorland case. Only recently the board went to Portsmouth Penitentiary to obtain Dorland's statement. High officers at police headquarters and a number of detectives and constables have been heard. Yesterday, at the request of Chief Constable D. C. Draper, the board heard evidence again from Chief Inspector George Guthrie, Inspector of Detectives Alex. J. Murray, Assistant Inspector of Detectives John Chisholm, and the Chief Constable himself.

Resolution Proposed.

On the completion of the evidence, Judge James Parker proposed the following resolution:

"Whereas, it has been alleged there was improper conduct on the part of members of our forces in connection with what led up to the

(Turn to page six, please)

FRESH REVOLT LOOMS IN CUBA

Exploding of Three Large Bombs Set Capital in Uproar.

REBELS ON MOVE.

HAVANA, Cuba, Feb. 24.—(AP)—Three large bombs exploded here early today. The capital was awaiting anxiously to learn whether a revolutionary movement rumored for today was materializing.

It was recalled Mexico City despatches predicted bombings in Havana simultaneously with a concentration movement of rebels from the mainland toward the island.

An explosion of a large bomb in the Bedado suburb at 12:30 a.m., was so far unlocated by police. Two other large bombs exploded shortly after 2 a.m.

Five small bombs exploded at the Centro Asturiano at 1 a.m., causing several hundred dancers to flee in confusion, deserting the ballroom.

Unrest was pervading throughout the island as the 38th Cuban Independence Day began.

Communications Cut

Communications were interrupted eastward from the capital. Santiago and Camaguey correspondents reported those cities were quiet but unconfirmed rumors said rebels were numerous around Cienfuegos and the situation was tense at Neuvitas.

After the ballroom bombing, police arrested Bartolome Mas, declaring they found liquid fire bombs in his coat pocket. Bombs were found shortly after midnight at the National Casino.

A despatch from Santiago at 1.45 a.m., reported the burning of the Jibacoa sugar mill near Manzanillo yesterday afternoon. All buildings were destroyed, except the machinery house. The cause of the fire was unknown.

The mill was not grinding this season.

HOARDING IN U.S. SHOWS INCREASE

Banking Situation in Michigan is Held Partly Responsible.

CONDITIONS "QUIET."

WASHINGTON, Feb. 24.— A sharp increase in hoarding, a decrease in the monetary gold stocks of the nation and drastic curtailment in federal revenue were reported by federal fiscal agencies yesterday.

Government authorities again are showing concern about the amount of money hoarded. Money in circulation, that is money not held by the Treasury or Federal Reserve banks, reached a new all-time record total of $5,988,000,000 during the week-end Feb. 21.

This represented a gain of $134,000,000 during the past week and an increase of $405,000,000 over a five-week period, the Federal Reserve Board reported last night.

Fear occasioned by the general banking moratorium declared in Michigan precipitated some of the hoarding, authorities said. This, it was pointed out, despite the announcement of Government officials that a survey of the leading cities found banking conditions "quiet."

How Mayor Cermak Rose To Power In Chicago

Royal Arch Masons Name New Officers

LONDON, Ont., Feb. 23 (C.P.).—The following officers were elected to-day at the 75th annual convocation to fill various chairs of the Grand Arch Chapter of Royal Arch Masons of Canada:

Grand Z, Charles W. Haentschel, Haileybury; Grand H, Alex. Cowan, Barrie; Grand J, George L. Gardiner, Toronto; Grand Treasurer, Walter G. Price, Port Credit; Grand Scribe, E. Edwin Smith, London; Grant Scribe N., Walter G. Duench, Kitchener; Grand Principal Sojourner, Thomas J. Holes, London; Grand Registrar, John Smith Drysdale, Hamilton. Executive: W. Y. Mills, Kingston; John F. Marr, Guelph, Marshall E. Sherwood, Woodstock; Ed. H. Brennan, Niagara-on-the-Lake; S. S. Forbes, Hamilton.

The next place of meeting will be Brockville.

ECONOMIZING.

BELLWOOD, Ill.—Harvey Glos of the town's light and water plants will have to keep his weather eye cocked. The village board has authorized him to turn out the lights on moonlight nights, or whenever the weather is inclement enough to keep all good citizens indoors.

Moths No Worry to Chinese

PHILADELPHIA, Feb. 24. — (AP)—Two thousand metal helmets, made to protect United States soldiers during the Great War, had been shipped today to China to become part of the equipment of Chinese troops on the Jehol front. They were a bit rusty and with linings somewhat moth-eaten.

Albert S. Dreyfuss, head of the company which shipped the helmets Thursday, said::

"This is not the first time we had a chance to sell these helmets. About two years ago we had completed a deal with Greece and were ready to ship them when a Greek captain came along and objected to the moths. The deal fell through."

SPAIN'S CABINET ABOUT TO QUIT

Slaying of 23 in Suppression of Anarchist Uprising Claimed Cause.

PRIVATE PROBE HELD.

MADRID, Feb. 24.—Government leaders last night regarded a cabinet crisis in the next 24 hours as inevitable.

In addition to other difficulties facing the Government, the shooting incident at Casasviejas last month, when 23 persons were slain during the suppression of an anarchist movement, was brought up by Opposition members of the Chamber of Deputies as indicating a new regime should be put into power.

The group raising the question went to Casasviejas independently when the Government refused to send an investigation commission. They charged that 14 of the 23 shot were killed after they had been arrested and the movement had subsided.

At the end of last night's session several members of the cabinet at a late meeting said that until now they had not known all the details of the incident, and that they were now unwilling to accept the responsibility for it.

Persons close to several members said it was quite possible that at to-day's regular cabinet meeting the ministry would resign.

RAILWAY UNION REFUSES BRIBE SMUGGLE ARMS

Austrian Socialist Group Report Incident to Chancellor Dollfuss.

HIGH OFFICIAL FIRED.

Offered $21,000 to Run Train of Arms From Italy to Hungary.

VIENNA, Feb. 24.— (A.P.)— A smuggling tale as weird as anything in fiction was revealed last night as an aftermath of the recent Franco-British arms note to Austria.

The story involved an alleged attempt to bribe a whole railway union into systematic furtherance of wholesale arms shipments to Hungary through Austria from Italy.

No less a personage than the director-general of the government railways himself—Egn Seefehlner—was accused in a Socialist party communique of having offered the leader of the Socialist Railwaymen's Union 150,000 schillings ($21,000) if he and his men would help a trainload of rifles and macine guns to "accidentally lose their way" and wander into Hungary.

Other Cargoes to Follow.

This train would be loaded with arms, which Chancellor Dollfuss on Tuesday promised would be shipped back to Italy. If the plan succeeded, according to the Socialist communique, there would be other trainloads coming regularly from Italy bound for Hungary, and there would be more money for the federal railroad unions.

The Socialist union leader indignantly refused the alleged offer and told his party leaders, who informed Chancelor Dollfuss. The latter thereupon immediately suspended Herr Seefehlner and apopinted Anton Schopfer to succeed him. Schoepfer is a member of the Heimwehr.

CADBURY'S

QUARTER POUND BLOCKS

Something distinctively new in a Plain Chocolate—"Bournville." You will find it exquisite in flavour, velvety smooth in texture—a true Cadbury quality product. Here is a new chocolate delight for you—look for the Bournville red-and-gold label today.

Bournville CHOCOLATE

Two kinds to please you

Bournville, Plain

Bournville, with Burnt Almonds

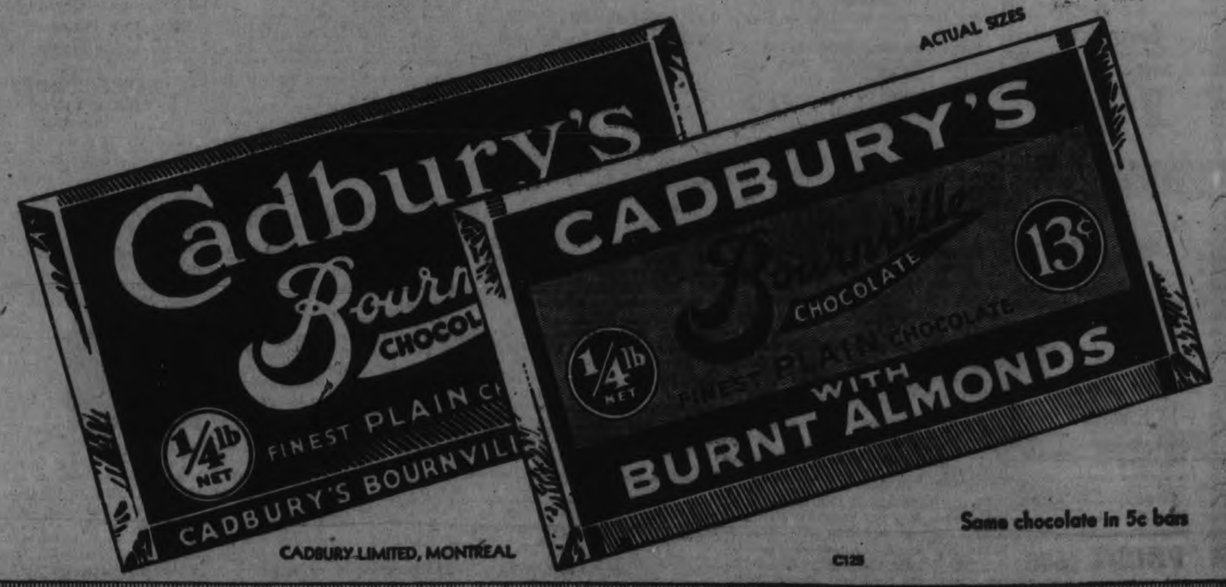

Same chocolate in 5c bars

CADBURY LIMITED, MONTREAL

C125

ECZEMA, RASHES & OTHER SKIN TROUBLES

Soothed & Healed by Zam-Buk Ointment

Zam-Buk Medicinal Soap 25c. cake.

COMMERCIAL USES OF BAKELITE MOST NUMEROUS ENGINEERS TOLD

H. P. Mills Addresses Local Branch of Engineering Institute.

TABLEWARE IN EUROPE.

Of the commercial uses of bakelite protean synthetic resin compounded of phenol and formaldehide, there is almost no end, H. P. Mills of the Bakelite Corporation of Canada, inferred in his address last night at the meeting of the Peterborough branch of the Engineering Institute of Canada.

Extensively used in the electrical industry of which the Canadian General Electric Company was among the first to exploit its possibilities, especially for its insulating qualities and in some phases as a substitute for porcelain, its advantages are employed to-day in a wide range of articles from cosmetic powder boxes to a highly efficient anti-corrosive protection for steel.

Mr. Mills briefly surveyed the broad and interesting field of bakelite, and featured his address on the Bakelite Corporation's research that has recently resulted in the practical demonstration of bakelite's valuable property as an "inhibitor of rusting" when applied with several pigments of which zinc chromate is perhaps the most successfully effectual.

Not as strong as steel, or as flexible as rubber, nor as compressible as cast iron, nor as good an insulator as glass or porcelain, bakelite combines these qualities in a high degree, Mr. Mills said, providing utility in a great many directions, varying to a large extent with the mixtures with which it is moulded. Mixed with "wood flour" it is able to withstand shocks, and in that respect is used on the ends of chisels, replacing leather that was formerly employed to protect the wooden handle. Moulding mixtures have been developed that permit production of some articles as fast as the machines can use the bakelite. In that detail the limit has been reached.

As Tableware in Europe

In Europe it has replaced porcelain to a great extent as tableware. It is used as powder boxes, corks of bottles, caps of containers and so on, lending itself to very attractive designs heightened by a wide range of colors. Cut as gearing from thick sheets it brings silence when combined with steel gears. In this phase it can be used in the timing gear of automobiles and outrun the life of the car.

In its purest form bakelite resists all chemical action, moisture, weather, and light, making it very permanent. Because of its hardness bakelite has attracted the attention of the furniture industry for table tops, dresser tops and so on. It is impervious to ammonia, soap and water, alcohol and perfume that might be spilt. As a surface material it is also used as trim in banks, hotels and theatres and theatre lobbies. In one form of its process production it looks like marble and costs only one-third as much. With all the colors that may be infused into moulded bakelite it is highly favored in the modernistic modes of decoration.

Its Tests as a Varnish

Mr. Mills let a match burn out on a sheet of bakelite table surface showing that it was not in the least marred by the heat. Bakelite includes many products. Of its approximately 4,000 synthetic resinous forms probably only one in twenty-five have common application. Mr. Mills told the story of the corporations' research and tests that produced bakelite as a finish or varnish. Panels were prepared and treated with proprietary varnishes and also the bakelite product. They were left for five months on the Florida beach where they were exposed to tidewater and sun. These natural elements took off the proprietary varnish from all but one panel. The bakelite panel looked the best. It was left on the beach another five months, and because of its practically perfect resistance as demonstrated by these tests all high class marine varnishes are made of bakelite gums.

Bakelite is used in washing machines because of its resitance to corrosion by hot soap. Varnish is taken off floors by soap more than by wear, Mr. Mills incidentally remarked.

Invented by a Belgian

Bakelite was the invention of a Belgian chemist, Dr. Bakelin, some twenty years ago. He brought it to the United States as a process in photography by which prints could be developed with artificial light. It was offered to one company for $5,000, but Dr. Bakelin was told to develop it further. When he returned to the company they were satisfied that it was worth $5,000, but he told them the price was then $25,000. The company told him that confirmed their suspicion that he was only a crazy inventor. Ultimately Velox cost the Kodak Company more than $1,000,000, although they could have bought it for $5,000. The paint industry was looking for a synethetic shellac about that time, but as the "stuff" subsequently to be known as bakelite was not soluble in alcohol it was thrown away in the course of various experiments.

But that insolubility suggested to Dr. Bakelin, a property that might be valuable and from that viewpoint he went on to the discoveries that have developed the importance of bakelite and the immense industry that has been erected on the original testube reactions of phenol and formaldehide.

B. Ottewell was chairman of last night's meeting.

HENRY REFUSES TO GIVE APOLOGY

(Continued from Page 1)

as a member of the House and a member of the Government."

"Remote-Control" Leader

At the outset Premier Henry referred to a time last year, when, he said, he had occasion to draw to the attention of the House statements by Hon. Mr. Nixon, which he (Mr. Henry) declared came from "the remote-control Liberal Leader."

"I made the statement," Mr. Henry went on, "that statements made by the member from Brant (Mr. Nixon) were prepared downtown, and I wonder if the speech made this year by the member from Brant was not also prepared by that same remote control in the offices downtown."

Sold on Open Market

The Premier explained that the stock was sold on the open market and not listed on the exchange, and declared that there was no way to get an authoritative figure on how the price advanced.

"I think my honorable friend says the stock varied from $17 to $90. There is no basis for such a figure," asserted Mr. Henry. "The stock was $21 in New York on May 30, and by reason of exchange, $34 in Toronto. It was $25 to $27 in June about three weeks before the Abitibi Power and Paper Company failed to meet its obligations, and the highest price was 80½ on Nov. 1.

Mr. Henry told the House and especially directed this assertion to Mr. Nixon: "I would like to have the figures quoted fairly accurately"

Mr. Nixon—I am not so far out.

"Coaching" Is Denied

Premier Henry again referred to his connections with the Toronto Mortgage Company. "It seems to worry my friend, the coach who is behind him, who ever it is," he said, referring to Mr. Nixon.

"There is no one coaching me," shot back the Progressive Leader.

"I do not think my friend ran on this thing casually," returned the Prime Minister. He then referred to an editorial in The Globe, which, he said, suggested that Mr. Nixon had unearthed his association with the company, and that it had escaped public attention until now. What was there "horrible" in this connection? he asked.

"I want to point out to the member from Brant that I have been a member of the company since 1916, about 17 years. And I am proud of its history, he added.

"What about your statement of 50 years' connection?" asked Mr. Nixon.

"I repeat it," returned the Premier.

"But this report is the thirty-fourth annual one,' pointed out the member from Brant.

Companies Merged

Premier Henry—There was a merger of two smaller companies, one of which my family was identified with for some 50 years. If it had not been connected with the estate, I am doubtful if I would have ever been associated with it. It has been no secret. The directors have been listed for year. I do not know why The Globe want the people to believe that the member from Brant unearthed it."

"I am pictured as a dual personality, a Dr. Jekyll and Mr. Hyde. Considerable stress has been laid on the Mr. Hyde part. I have been pictured as posing as a friend of the poor and at the same time hiding behind the doors of a mortgage company. I think that is what the member from Brant would have the public think—that the better side of my nature has become dominated by the more sinister side; and that I was to be a party to foreclosure of three mortgages."

Cut Indirect Relief.

Mr. Henry then explained that there is a tendency now, in agreement with Ottawa, to cut down indirect relief and to pay more direct relief. He felt, he said, that the vast majority would be better pleased to perform work for the relief received, but frankly stated that the Province has been unable to finance projects to bring about this condition.

It was noted that since October 31, 1932, and up to January 31, 1933, an appreciable increase is shown in the number receiving direct relief. The total, including heads of families, members of families, and single men for the last three months is 440,000, as against the 203,000 figure for the whole fiscal year ending October 31, 1932.

The Premier then turned to the vital question of redistribution and reviewed the part he had played in bringing down the Bill of 1925.

"We are now being charged with all sorts of iniquities and gerrymanders," said he. "And," continued Mr. Henry, "a former Attarney-General (Mr. Nickle) went around saying we closed eleven dry seats to make twelve wets."

Mr. Nixon — Very successful, as you see (indiating the filled Conservative benches).

However, Mr. Henry went on to defend the Redistribution Bill if 1925. "I said I would not leave a riding of 15,000 or under."

Number of Seats Reduced.

The situation with respect to this redistribution was different from past redistributions, the Prime Minister stated, in that the Government had taken the responsibility of reducing the number of seats, "whether my friend likes it or not."

Mr. Nixon—I notice there is silence among your own followers. The Opposition benchers applauded, as the Government members had been noticeably silent.

Premier Henry—Never mind mine. Take care of your own. He added that the Liberal House Leader agreed with him that there should be a reduction in numbers.

Mr. Nixon—I would agree, too, if you would cut the number of Cabinet Ministers by three and Cabinet salaries by $3,000 each.

He admitted that he did not know as yet how the redistribution would be worked out, and that it was a difficult problem to deal fairly with all. "There has been only one instruction to the committee dealing with it, and that is that the number must be cut to 90 or less."

The matter would be fully dealt with by a House Commitee, and Opposition members would have a chance to air their views. "Put your strongest men on it. We will consult you about it. Choose whoever you like,' he challenged.

"Oh, it doesn't matter who goes on," replied Mr. Nixon, with an air of resignation.

The Prime Minister stated that it would be impossible to get down to ninety seats and leave any constituency less than 25,000 population. And the size of city constituencies was mentioned as about 50,000, although both figures were estimates, he said.

Backache is Sign of Kidney Trouble

Backache is Nature's warning that there is something wrong with your Kidneys. Never neglect it. Backache, if not corrected, is often followed by more serious forms of Kidney trouble such as Rheumatism, Dropsy or even Bright's Disease. At the first sign of Kidney trouble, such as Backache, turn unhesitatingly to Dodd's Kidney Pills — which for over three generations has been the favourite Kidney tonic and Remedy. 242

Dodd's Kidney Pills

BUEHLER BROTHERS

Save YOU MONEY ON SAVORY MEATS

PRIME ROLLED RIB ROAST 15c lb

FRESH HAM ROAST 9c lb

ROLLED VEAL ROAST 14c lb

SOUTHERN STYLE BAKED HAM TASTY, DELICIOUS SLICED 22c lb

BUEHLER BROTHERS

BEEF

SHORT RIB ROAST - - - lb. - 11c

TENDER BLADE ROAST - - - lb. - 10c

SHOULDER ROAST - - - lb. - 7c

Lean Rib Boiling lb. 5c — Beef Shanks lb. 5c

ROUND STEAK or ROAST - lb. 12½c

ROLLED ROAST - - lb. 11c

PORK

FRESH TENDERLOINS - - lb. 22c

FRESH SHOULDERS - - - lb. 6c

FRESH PORK LOIN ROAST lb. 12½c

LOIN PORK CHOPS ..... lb. 12½c | PORK STEAK ..... lb. 12½c

BUTT PORK CHOPS ..... lb. 10c | CHOICE LAMB CHOPS ..... lb. 19c

Loin Veal Chops, lb... 19c | Veal Steak, lb. ..... 23c | Rib Veal Chops, lb... 17c

LEG VEAL ROAST - - - - - lb. 14c

CREAMERY BUTTER, lb. ..... 24c | BREAD, Loaf ..... 5c | Dumart's Toasted WEINERS. .... lb. 12½c

PHONE 3680 — 367 GEORGE ST. — 50c MEAT ORDERS DELIVERED FREE

I DEFY COMPETITION

Realizing that to-day's demand is for good clothes at a price. Here is my answer—

Made to Measure **17.50** Extra Pants $4.00

From genuine imported Botany Worsteds, Serges and Tweeds. Tailoring and trimmings guaranteed to equal that found in any $30 garment. Come in and see for yourself.

This offer is good for two weeks. Don't miss it!

Remember—I Defy Competition

Your own cloth made up at correspondingly low prices.

A deposit will hold any Suit until required.

LOUIS GREEN

432 GEORGE STREET

Phone 687w

RAILWAY BILL PASSES SENATE

(Continued from Page 1)

ly said, "I hope the Solicitor-General will not force me to ask him to withdraw," did Mr. Dupre make an unqualified acceptance of Mr. King's word.

Not even a last-minute appeal from James S. Woodsworth, Leader of the Co-operative Commonwealth Federation, sponsor of the repeal motion, could stem the tide. The slender-bearded Labor leader, at one time a minister of the Gospel, said he was not advocating force or violence, but was attempting to remove vicious and oppressive legislation from the Statute Book.

The eight Toronto Communists now serving time in Portsmouth Penitentiary after convictions under Section 98, received more than passing reference by the Commonwealth leader. These men, he said, were not convicted of advocating violence to overthrow constituted authority, but only with belonging to the Communist organization which in turn, was affiliated with Moscow organizations which advocated violence.

Bill Is Turned Down

The House turned down a bill designed to lower freight rates on grain moving westward from Prairie points. By a vote of 97 to 56 second reading was turned down after Hon. R. J. Manion, Minister of Railways, said the four Western Provinces had agreed to a proposal to reduce by 50 per cent the spread between export and domestic rates on feed grain.

The measure was sponsored by Thomas Reid, Lib., New Westminster, who claimed discrimination was being shown against British Columbia in grain rates.

The Woodsworth resolution to establish a Co-operative Commonwealth in Canada met another cool reception in the House.

Two Liberals, Cameron MacIntosh (North Battleford), Harry Butcher (Last Mountain), and Frank Turnbull (Cons., Regina), hammered away at Canada's newest political party and its commonwealth policies. Debate was not concluded when the House adjourned.

Obituary

MARSHAL McCOMB

CAMPBELLFORD, Feb. 25 (By Examiner Staff Correspondent). — The death took place at his home in Percy Township early Thursday morning of Marshal McComb, after an illness of some duration. He was in his 53rd year.

For many years a resident of the Campbellford district, he was a son of the late Mr. and Mrs. W. J. McComb. Surviving are his wife; two sons, Earl and Roy, at home; two daughters, Isabel and Marguerite, also at home; two brothers, Melvin of Campbellford and Marvin of Morganston, and two sisters, Mrs. A. Vale of St. Catharines and Mrs. J. H. Booth of Campbellford.

The funeral will be held on Saturday from the family residence in Percy at 2 p.m., interment being made in Mount Pleasant Cemetery, Campbellford. The Rev. Mr. Hinton of Morganston will officiate.

CHARLES H. BLACK

CAMPBELLFORD, Feb. 25 (By Examiner Staff Correspondent).— A prominent businessman of the town of Campbellford and one who was highly esteemed in the community, Charles H. Black was laid to rest yesterday morning in St. Mary's Church Cemetery, Campbellford, after Requiem Mass had been said at St. Mary's Church.

Showing the esteem in which the deceased was held the funeral was largely attended, many coming from a long distance to attend the last Rite. The celebrant was the Rev. H. Black of Parry Sound, cousin of the deceased; the deacon, the Rev. John McAuley of Ennismore; subdeacon, the Rev. Father Kelly of Hastings; master of ceremonies, Rev. Dr. Masterson of Peterborough. In the sanctuary was also the Rev. W. Meagher of Cobourg. A very impressive sermon was preached by the Rev. Father Kelly.

The late Mr. Black died in a New York hospital on Sunday, February 19, after having undergone an operation about a week previously. Born in Campbellford 52 years ago a son of the late Mr. and Mrs. Daniel Black, all his life has been spent in the town. As a boy he was engaged in business with is father as a drover. For many years he has conducted a butcher business in the town.

Some years ago he married Mis Loretta Couglin of Hastings, who with six children: five sons, Arthur, Gerard, Charles, George, Dan; and one daughter, Margaret, mourn the loss of a devated and beloved husband and father.

He is also survived by four brothers, James of town; John and Dan of New York and Harry of Port Arthur and five sisters (Annie) Mrs. Dr. Comisky of New York; (Mary) Mrs. W. Hadkrigg of town; (Bridget) Sister Adrian of Peterborough; (Sarah) Mrs. Birkmeyer of New York; and Miss Helen Black, B.A., of the staff of the Continuation School at Marmora.

The pall bearers were: John O'Sullivan, Joseph Kellegher, Frank Lee, Pat. Shannon, G. R. Rellinger, and Donald Robertson.

OUR PRINTING PRICES are LOWEST

Weddings

METLER—COCHRANE

(Special to The Examiner.)

COBOURG, Feb. 24. — A quiet wedding was solemnized on Monday evening, February 20, at Trinity Church parsonage, the residence of Rev. and Mrs. W. R. Tanton, when Mary Delle Cochrane of the Ontario Hospital staff, Cobourg, was married to Hugh Alex Metler, of Fenwick, Ont.

The bride wore a becoming French frock of gray crepe, and carried white carnations. Rev. W. R. Tanton conducted the ceremony. The bride was attended by Miss Bryan of the Ontario Hospital staff, and Dr. Kidd was the groomsman. After a trip (Mr. and Mrs. Metler will take up residence in Fenwick.

Thomasburg

Mr. and Mrs. Reginald Reid, and baby, of Ivanhoe, spent Friday evening, with Mr. and Mrs. Gerald Reid.

Mr. Ross Wilson of Smith's Falls, is visiting at the home of Mr. Harry Lee.

Mrs. Edgar Brown of Toronto, is visiting Mr. and Mrs. Jas. Brown.

A number of the young people from here attended the meeting of the Young People's Society at Bethel on Wednesday evening at the home of Mr. Harry Foster.

Miss Helen Schell (principal of this school) attended the funeral of her aunt at Deseronto, on Thursday.

Mr. Herbert Mouck and Mrs. J. R. Bateman, visited their mother, and sister, Mrs. H. Mouck, and Miss Nettie Mouck, of Belleville Tuesday.

Mr. and Mrs. Robert Southworth and Miss Mary of Glen Ross, accompanied by Mr. and Mrs. Geo. Palmateer, of Buller Siding, on Sunday.

PILES GO QUICK

No Salves—No Cutting.

Thousands who have itching, bleeding or protruding piles have not yet learned that quick and lasting relief can only be accomplished with an internal medicine. Neither salves nor suppositories remove the cause.

Bad circulation of blood in the lower bowel causes piles. The hemorrhoidal veins are flabby, the bowel walls weak—the parts almost dead. To get rid of Piles an internal medicine must be used to stimulate the circulation, drive out the thick impure blood, heal and restore the affected parts.

Dr. J. S. Leonhardt, after years of study, found a real internal Pile remedy. He called his discovery HEM-ROID, and prescribed it for 1,000 patients with success in over 900 cases, and then decided every Pile sufferer, no matter how stubborn their case, might try his prescription with a money back guarantee.

HEM-ROID Tablets have such a wonderful record of success that McDermid & Jury and Bond's Drug Store and all good druggists invite you to try HEM-ROID, and guarantee money refunded if it does not end your Pile misery.

The Examiner

The Examiner is a Member of the Audit Bureau of Circulation
The Daily Examiner published every lawful evening by The Peterborough Examiner Limited. Office: 419 George Street $6.00 per year Delivered in City Out-of-town Subscribers by mail $4.00 per year
Member Canadian Press Limited; Audit Bureau of Circulation; Canadian Daily Newspapers Association
Member Ontario Associated Dailies. J. G. Vatcher manager Canada Permanent Building, Toronto.
Sole U S. Advertising Representative The Beckwith Special Agency Inc. New York. Chicago Philadelphia Detroit St. Louis Kansas City Atlanta San Francisco
Advertising Rates on application.
R. M. GLOVER Managing Director.

PHONES: Editorial 1601, Business Office 1600
Private Branch Exchange to all Departments

FRIDAY, FEBRUARY 24, 1933

MUST PLAY THE GAME.

Mr. Sinclair, the Liberal House leader in the Legislature, has shown a willingness to co-operate with the Government in the solution of the pressing problems now facing this province that will be appreciated by most people.

His declaration that this is no time for ward meetings and political gatherings generally will be equally welcome. The majority of citizens are under present-day conditions more concerned with their own problems than they are over the fortunes of political parties, and they are glad to note any evidence of a non-political consideration of the whole economic situation.

There is a plain obligation on the part of the Henry Government to show itself worthy of co-operation from other political groups by refraining from playing politics on its own account; the administration cannot expect to be allowed to build up its political fences under cover of an appeal to the patriotism of their political opponents.

If the Government wants general support it must show itself worthy of it; it must play the game in the matter of redistribution and in every other issue, and unless it is prepared to meet such offers as that of Mr. Sinclair half way, it has no right to ask for aid from those who are customarily opposed to both the Government and its policies.

MR. NIXON WAS RIGHT.

Most people, The Examiner believes, will agree with Hon. H. C. Nixon, the Progressive leader, that Premier Henry should terminate his connection with the Toronto Mortgage Company and rid himself of any other business obligations in which he may be involved.

It is not seemly that the leader of the Government, called upon to deal with such questions as protecting the equity of those who because of economic conditions are threatened with the loss of their property, should at the same time be actively identified with the affairs of a mortgage company.

The Premier, if he is alive to his own interests and anxious to protect his political future, will see the wisdom of devoting himself entirely to the heavy responsibilities that are his as the head of the Provincial Government; business and politics, especially in the case of a Premier, should not be mixed, and if Mr. Henry persists in his connection with private business now that the attention of the public has been focussed on the situation, he will be guilty of using decidedly poor political judgment.

There will be a general feeling that he has quite enough to do in attending to the duties of his responsible public position without attempting to serve two masters by continuing to serve on the directorate of a private enterprise, particularly when there is the danger that these two interests may clash.

MR. MINER'S REQUEST.

Jack Miner, Ontario's famous naturalist, whose interest in and successful efforts on behalf of bird conservation has made him an international figure, is appealing to the members of Ontario's Legislature for financial assistance for his work.

His request is a very modest one; he is simply urging that the Legislature include a grant in the budget as large as one game warden's salary.

"Isn't the work I'm doing worth as much as the work done by one of your game wardens?" asks the veteran naturalist, and his question can only be answered in one way.

For many years Mr. Miner carried on his bird sanctuary without any financial assistance, although the number of birds increased enormously, and incidentally there was a similar growth in the number of visitors.

Finally in 1929 the Federal Government voted a grant of $5,000, which was repeated in 1930. For the next two years this federal aid was cut in two, and the estimate this year is for $2,500, which, of course, covers only a portion of the annual expense Mr. Miner has to meet.

Even in this year of strict economy it would seem that the Legislature might give some heed to Mr. Miner's modest request; the small sum he asked for could easily be lopped off some other item not so much in the public interest.

ONE DIFFICULTY IN THE WAY.

The Duff resolution in regard to the opening of overtures for a reciprocity agreement with the United States, and Premier Bennett's announcement that the Government of Canada is prepared to give sympathetic reception to any movement from Washington in that direction, have caused a very hopeful feeling throughout the country.

There is a danger, of course, of being too optimistic about the possibilities of the situation, and it would be well to consider the whole matter calmly and not to build up too high hopes, despite the fact that the reaction in the United States to Mr. Bennett's speech has been very favorable.

A trade agreement with our neighbors to be of any great value in curing our economic ills must open a way for the disposal of large quantities of Canadian farm products, for which the United States is the logical market.

Right there would seem to be the greatest difficulty in the way of successful negotiations between the two countries.

Mr. Roosevelt believes in lowering trade barriers, it is true, but it must not be forgotten that during the presidential campaign he repeatedly promised the farmers of the United States that their market would be protected against foreign farm products, and that promise has been repeated since the election.

In view of his clear-cut statements on this question it would seem logical for our farmers not to trust too hopefully to a reciprocal agreement with the United States to pull them out of their difficulties.

WHOLLY EFFECTIVE.

The Peterborough Examiner is quite right when it remarks that the C.C.F. movement has struck its darkest hour now that Mr. Jean-Francois Pouliot, M.P., has started to bombard the organization with questions. "When Mr. Pouliot goes out after information," the Peterborough paper adds, "he is more persistent than a census enumerator."

The Globe, commenting on the same situation, says that Mr. Pouliot has taken a wholly logical course in putting a series of questions to Mr. Woodsworth. If the latter expects to have his Socialistic program adopted, the Toronto paper says, "he will have to get down to brass tacks so people will understand what he places before them. "If he does not," the Globe concludes, "then the public should understand that he is merely talking for talk's sake, taking up time and holding out false hopes when public attention should be directed to more practical ends."

These observations are thoroughly in line with that made by the Star when the questions were put forward. This paper went to the trouble of publishing the full list of queries so that the public might thoroughly appreciate the force of Mr. Pouliot's questionative argument. We are convinced that this list must have produced a profound impression on the Canadian people because, as we said the other day, they expose the Co-operative Commonwealth Federation movement for what it really is. Mr. Pouliot, in his entertaining and polite way, has done more to shatter the C.C.F. idea than any number of personal attacks upon Mr. Woodsworth. Merely calling a man "Red" and hurling other names at him is the refuge of politicians who lack the wisdom to argue logically. Such attacks provoke sympathy for the victim. Mr. Pouliot has taken the other course, carefully working out a series of questions that show the utter impracticability of C.C.F. propositions. It should be effective in showing the Canadian people the folly of half-baked ideas.—Border Cities Star.

CAPTAIN VANCOUVER'S TRUNK?

An interesting item carried over the wires at the week-end related to the discovery in Nanaimo, B.C., of a trunk bearing the inscription "G.V., R.N., 1771" which it is thought may have been the property of Captain George Vancouver, the celebrated navigator and explorer of the later eighteenth century whose name is borne by one of Canada's chief cities. The trunk is said to have been found among the effects of a certain estate, and has been turned over to the British Columbia Archives department for investigation. Should it prove to be authentic, considerable value would attach to the relic thus brought to light.

If the trunk actually was the property of Captain Vancouver, it must have been acquired by him at the very inception of his sea-faring career and when still he was a boy, for he was 13 years of age in the year 1771, when he joined the "Resolution" under Captain Cook, subsequently serving as midshipman on his second voyage in 1772-75. He was also a member of Cook's second and last expedition to the Pacific in 1776-80, his important visit in the present British Columbian coast coming in 1792-93 when he carried out a survey of the coast-line and gave the world its first authentic knowledge of its details. His constitution undermined by his services, Vancouver died in 1798 in England at the age of 40 years. His grave was suitably marked by the British Columbia Government some years ago.

Stranger things have happened than that the trunk should prove to have been the property of Vancouver, possibly left by him in British Columbia at the time of his visit to that part of the country. The inscription upon it at least bears the appearance of authenticity and coincides with Vancouver's entry into the naval service in which he was to win such renown as a navigator and geographer.—Brockville Recorder and Times.

WORLD'S OLDEST REGIMENT.

Following the death of the Earl of Denbigh who commanded the Honorable Artillery Company of London, England, for forty years, Lord Galway, an ex-officer of the Life Guards, has been named his successor. A proud honor it is because the H.A.C., as it is known to Londoners, is the oldest regiment in the world.

It was founded in 1537 when Henry the Eighth granted a charter to the Guild of St. George to encourage the science of artillery. But artillery at that time simply meant bows and arrows and "handgonnes," whatever the hand guns of 1537 were like. Since 1641 the armories of the H.A.C. have stood in Bunhill Fields within the city of London, near the cemetery in which John Bunyan is buried. The then Prince of Wales, afterwards Charles the Second, joined it as an officer, and since then either the reigning King or Prince of Wales has been an officer in command of a company.

The H.A.C. has seen the transition of arms from bows and arrows to the modern equipment. It forms part of the Royal Regiment of Artillery, and is the first on the Territorial Army list. It is, however, given the honor of being brigaded with the Guards. Four members of the company who emigrated in 1638 founded the Honorable Artillery Company of Boston, Mass., the oldest military unit in the United States.

Although an artillery regiment it has also an infantry battalion, and membership requires that the applicant be "something in the city." Many wealthy men serve as privates. During the World War it had a noble record. Altogether 12,847 men served in the H.A.C. How much it was in the thick of the fighting is gathered by the fact that of that number 5,961 were either killed, died of sickness or wounded. It won 225 decorations for bravery, including two V.C.'s, and over 5,000 men obtained commissions.—St. Thomas Times-Journal.

EDITORIAL NOTES AND COMMENT.

The Russian barter question seems to be like Banquo's ghost, it will not down.

The Relief Fund needs the whole sum named as the objective of the campaign. Citizens who can help should forward their donations.

Parliament is wasting a lot of valuable time in discussing such questions as Section 98. That particular law is not keeping anybody out of a job or interfering with trade.

Commissioner C. A. Maguire does not seem to be aware of the fact that the Hydro Commission is supposed to be out of politics.

Mr. Roosevelt's Cabinet is virtually completed. Those selected are to be congratulated upon the honor done them, but not on the grave responsibilities the present economic situation assigns them.

The crowning economic insult of 1933: "Go blow up a tire, you inflationist!"—Buffalo Courier-Express.

THE TUTTS By CRAWFORD YOUNG

Little Girl Lost

By Temple Bailey

READ THIS FIRST:

Araminta Williams, 20 and beautiful, is faced with the problem of three stepsisters who are not so attractive and on whom she and her mother and father are dependent. She decides that the only way out is to marry and decides on Barney Tyson, who is madly in love with her. After an argument with Leontine, one of the stepsisters, who is intent on sending Araminta abroad because she herself is in love with Barney, Araminta calls Barney on the telephone, and later in the garden tells him she wants to marry him.

(NOW GO ON WITH THE STORY)

CHAPTER 3

And now, here they were, Araminta and Barney, on the road to Washington, where Araminta would spend the night with Aunt Min, who had inherited all her money from a great-aunt, who had thought of Mary as safely married and had willed her fortune to the single sister. And Aunt Min had felt that while Mary had come to lean days, it was her own fault, because she had wanted a second husband more than she had wanted what the first one had left her. So it was on her own head! But then if Mary had not married again, there would not have been Araminta, which was something again to think about. For while Aunt Min adored Araminta, she cared nothing in the world for Iris and Helen and Leontine. She admitted Nicky's charm in spite of the fact that she did not approve of him. And she was fond of Mary, although deep in her heart she was aware of a subconscious jealousy, since Mary had known happiness in two marriages, and Aunt Min had not married at all. Yet Aunt Min was happy in her own way, and had found outlets for her supposed frustrations in excitements other than love and matrimony. She loved to eat, and all the epicures of old Washington came to dine with her. She loved politics and her home was often the scene of star-chamber discussions. As for the rest, there were her Persian cat and her Pekingese, and her collection of Baxter prints—and her lamps and her lanterns brought from all the corners of the earth. For Aunt Min had traveled widely, and once she had taken Araminta with her—two years ago, when for some obscure reason, Araminta had lost her color and her appetite and had needed a change.

This much, therefore, for Aunt Min, to whom Araminta was now going, and to whom she would break the astounding news of her immediate marriage.

"There may, of course, be some trouble in getting a license," Barney said, as they sat in the darkness of the car with the storm flowing about them. "I don't know the District laws. But you'll be safe with your aunt, and I'll stay at the hotel. And I'll get in touch with Uncle Tad tomorrow, and ask for his boat. I want you all to myself, Loveliness, out there on the water—with this moon over the bay. . . ."

Then, after a moment's silence, "What made you change your mind, Minta?"

It was the question she had been dreading. She couldn't say, for example, "You happened to be the nearest man."

So she murmured, "Oh, you're such a darling, Barney."

And Barney, asking no more, gathered her up in his arms, and was aware of faint and enchanting fragrances, for Araminta had touched the laces of her gown and the tips of her ears with the scent of—primroses? Violets? Daffodils? Eglantine? Barney did not know what flowers were caught in her hair or in her cobweb draperies. He knew only it was as if he held Spring in his arms and loved her!

* * *

They had left Great-Gate almost miraculously without giving a hint to the family of the finality of their departure. The two men had come for Leontine and Iris and Helen promptly at nine. One of the men, Oliver King, was in love with Leontine, and the other, Taylor Pierce, was in love with Helen. And all that one could say of them was this—that they served as escorts, but could not be thought of for a moment as husbands. For while both of them had something in the way of backgrounds, they had nothing else in the way of eligibility. Taylor's debonair attractiveness scarcely balanced the drawback of his indolence, and Oliver's good looks were weighed down by his lack of brains; and they were utterly without adequate incomes.

It had been expected, of course, that Barney and Araminta would go on with the others. But Araminta had hung back. "I hate being early."

And Leontine had said, with a touch of coldness, "Oh, well, if you want to make a spectacular entrance—!"

So Leontine with much perturbation had been forced to leave her behind. There was, Leontine was sure, something in the wind. She had felt it from th moment Araminta had come in with Barney from the garden, and had faced the lights of the house. A glamour had hung over them like a glittering net. It had been disturbing and distracting, and Leontine's mind had been fillid with the thought of it all the way to Annapolis.

Having disposed of her stepsisters, Araminta had made some slight excuse to go upstairs, and had left Barney on the porch with Nicky and Mary. She stayed for a long time, and when she came down, Mary said, "Did it take all that time to powder your nose?"

"I wrote two letters, Mother."

And it had not been given to Mary to know that one of the letters was addressed to her, and that it lay on Araminta's dressing table, propped up with one to Leontine.

Besides writing the letters, Araminta had packed her bag, and had brought it down and hidden it in the shrubbery by the side door, and had gone back to the others with an air of detachment which was most deceiving.

In the note to Leontine, Araminta had said, "Darling, I am giving you a chance, and Iris and Helen. I am not going abroad with Nicky and mother. I am marrying Barney instead. I love him a lot, and it will make things easier for everybody. And there must be no hard feelings because I am really very happy, and I am always your adoring Minta."

And in the note to her mother, she had said, "I know you won't mind not having a wedding. And I know what you think of Barney. So I am putting a kiss in this for you and Nicky. And all my heart's love to both of you."

It was when Araminta read over Leontine's letter that she had felt some misgivings. For hadn't she told Leontine just a few hours ago that she didn't love Barney—and here in black and white she was saying, "I love him a lot?"

But she had let it stand, and now, riding along in the white light of the moon, she was glad she had said it. She didn't care what Leontine thought, she didn't care for anything or anybody, since Barney was by her side in this lovely world which belonged to both of them.

It was very late when they reached Washington and drove through the empty streets. As they came to Dupont Circle, Araminta glanced at the little clock in front of her, "Barney, it's after one."

"Well, what of it?"

"Aunt Min will be in bed."

"We will wake her up."

Araminta hated to think of Aunt Min waking, with her maid, Rhoda, coming down and peering out. And the Pekingese would wake, too, and the Persian pussy, and Rhoda would say, reproachfully, "I'd just got them nicely settled, Miss Minta." Araminta had gone all through Europe with Rhoda, and she knew her reactions to every situation.

Aunt Min lived to the east and north of Dupont Circle, in a house which had been built in the early 90's. It wasn't a very big house, nor was it a very small one. It had a white stone front, and an English basement, and when Araminta and Barney drove up there were lights shining in the hall and in the drawing room on the second floor, and Barney said, "What shall we tell her when we go in?"

"You aren't going in, darling," Araminta told him, "I'll say 'goodbye' right here and now, and see you in the morning."

So Barney set Araminta's bag on Aunt Min's doorstep, and kissed her, and rang the bell, and waited until Rhoda let Araminta in, and Rhoda said, "For goodness sake, Miss Minta, where did you come from?" And Araminta said, "I've just motored up from home. . . ." And Rhoda said, "You will find Miss Minnie in the drawing room," and Araminta running up the stairs, asked herself what she should say if Aunt Min had a lot of people about her, and she decided that the best thing would be to treat herself casually, with "Hello, darling," and let it go at that.

And so, all light and airy, and ready to be casual, Araminta came to the threshold of the drawing room, and stood there, looking in.

And as she looked, it seemed as if that lovely world which she had shared with Barney had fallen suddenly away, and that she was left in a wide and desert space, in which there were just two people—herself, standing in the doorway, and the man who sat beside Aunt Min, and who two years before had broken Araminta's heart!

(To be continued.)

Quotations For To-Day

As the rolling stone gathers no moss, so the roving heart gathers no affections.—Mrs. Jameson.

Who's Who in Ottawa

By CHARLES ROSS, Jr.

HON. HUGH GUTHRIE
Minister of Justice

Long known as one of Canada's most promising young Liberal politicians, protege of Laurier, silver-tongued proponent of reciprocity, nurtured in a home where intellectual strength as fostered by the Bible, the shorter catechism and the editorials of George Brown's Toronto Globe, Hon. Hugh Guthrie sits in the front bench of the present House of Commons as minister of justice in the cabinet of R. B. Bennett. Son of a Liberal patriot and politician, a reformer of the stiff old Manchester school, young Hugh was nurtured and bred in the sturdy political brew of Mackenzie and Brown and Blake and Gladstone. In Liberal ranks he succeeded beyond his father's fondest dreams. Then one night in 1916, after perhaps the most moving and eloquent speech of his career, Hugh Guthrie walked across the floor of the House on the conscription issue and renounced forever his political birthright. His apostasy shook Liberalism to the core and shortly afterwards Union government was born. The man who might have worn the mantle of Sir Wilfrid Laurier put aside his all for an ideal. It is characteristic of the man that once the step was taken there could be no turning back. The shades of Gladstone had been forever banished from his political consciousness. No one doubts his sincerity. He is one of the most cultured of Ottawa's political circle. He never goes fishing or golfing or yachting. He does, however, collect old prints, old pictures, old furniture, can spot a Duncan Pfyffe original as no other in Canada. He recently built an addition to his home to take care of the chinaware. We hereby nominate Hon. Hugh Guthrie to Canada's mythical hall of fame, and to a comfortable seat, when the time comes, among the higher posts of the bench of his country.

20-PIECE BAND FOR CARNIVAL

Splendid List of Prizes on Display in Examiner Window.

IN AID OF RELIEF

All arrangements are well under way for the big event of next week, the Grand Ice Carnival at the Brock Street Rink, by which The Examiner's Relief Fund will profit materially, it is hoped.

There will be special decorations and illuminations donated by interested friends, and the Kresge Company has kindly offered a large number of noise-makers for the occasion.

A twenty-piece band will be in attendance and the Ice Carnival will be followed by dancing.

The prizes are splendid, and are on view in The Examiner window. They include a three-piece lingerie set, a bath robe, silk pyjamas, and a raincoat and hat set for the ladies' and girls taking part, and, for the men and boys, a set of gent.'s furnishings, a silk scarf, a windbreaker, and a pair of kid gloves. Prizes will be given for fancy and comic outfits.

A THOUGHT

"The objects of time and sense disappear in the illumination of spiritual understanding." — Mary Baker Eddy.

"Let not things future trouble thee."—Marcus Aurelius.

The "Royal William," first vessel to cross the Atlantic under steam power, was launched at Quebec in April 1831.

ALL OF US

By MARSHALL MASLIN

THE ANGEL OF GRIEF

Sometimes, riding in the country, I have passed little cemeteries on the edge of little towns.

There lie the fathers, the first men, who came early to this valley or this plain and sank deep their roots and toiled painfully and made farms and factories. Here lie their wives, who worked side by side with them and bore children. And here lie those pathetic ones, the babies that died young, so small, so tender, so unaccustomed as yet to this life of ours. . . .

And often at the entrance to these memorial spots you see a statue of the Angel of Grief. . . .She is made of marble and almost always she lies face forward and her great wings fall before her and her grief is covered and unseen. She is destroyed by the tragedy of bereavement. She, too, hurts the heart and stirs sad memories.

I have seen Grief like hers. I have seen Grief screaming and sobbing and racking herself to hysteria. I have seen Grief sullen and crying out the harsh injustice of death. I have seen Grief sullen and silent and embittered. And I have seen Grief crushed almost to insanity, bearing such a weight that even thought and memory were driven back into the darkness.

But most often I have seen Grief standing straight and eyes looking straight before her. . . .Sadness in those eyes, but courage in them too, ... Seen her face in the loneliness and accept it strongly. . . .Seen her smile and refuse to break. . . .Seen her wise and all-knowing and triumphant, and too proud for obvious agony. . . .And once before a little cemetery I saw a statue of Grief that seemed to be rising from the earth. . . .face illumined and wings reaching strongly for the upper air . . . .despising all pain, spurning all bitterness, beautifully unsurrendering.

And there, thought I, is the Angel of Grief as she should be, the blessed, comforting angel who is stronger in her loss than ever before. . . .And that, thought I, is how all men should face their darkest moments. . . .Showing to the world a heart that knows no dark defeat.

Grand Ice Carnival at Brock Street Rink on Monday night, February 27th. Don't miss it.

Character from Handwriting

By ROHAN BYRD

—Courtesy "Who's Who In Canada"

ALBERT EDWARD WILSON
President A. E. Wilson & Co., Ltd., Insurance

This is the signature of an unpretentious man who is constantly discovering himself possessed of more ability than he expects to find in himself and for whom ambition is awakened accordingly. He possesses a capacity for rising to situations and ability for meeting them adequately. His personality is a simple, unaffected unassuming one. He has imagination, but it is of the sort that makes him an understanding person rather than a visionary one, which is more important in its effect on his emotional makeup than on his practical side. In the conduct of his practical affairs he is governed by an active intelligence. He anticipates and foresees opportunities and recognizes them when they present themselves as part of the natural course of events. In availing himself of such opportunities he shows outstanding good judgment and organizing ability. He is generous and sympathetic. He is a man of idealism and sentiment in his personal relationships and it is the personal relationships that interest him more than the abstract idea, even in his business life.

(Copyright, 1933)

ON THIS DATE

A DAY IN CANADIAN HISTORY

By Fred Williams

"GATLING GUN" HOWARD

On this date, in 1901 there died in action in South Africa, fighting for the British, a man, who, born in the United States, had become an enthusiastic Canadian. When the second Riel rebellion broke out in Saskatchewan in March, 1885, the Militia department found that its equipment lacked any quick-firing guns, although the Taling automatic had been adopted by the British navy and army as far back at 1871 (to be later superseded in the South African war by the Maxim). A hurry-up call was sent to the Gatling people in the States with a request than an expert should be loaned with the gun that was forwarded. In due course both man and gun arrived at Winnipeg and went on to Middleton's headquarters on the Saskatchewan.

The man was A. C. Howard, trim, well-set, sent to do a job but without any great enthusiasm for it; indeed, I have been told that at first he declined to operate the gun in action, contenting himself with instruction, but as the fighting got more fierce he got the fever and went into action as keenly as any of the Canadian militia in the actions at Batoche. His share in the campaign brought him considerable publicity as "Gattling Gun Howard," some, especially in the Chicago press and some of the Fenian weeklies, of a vituperative nature. It did not phase him at all.

After the campaign he came back east with our troops and went home, but he had gotten a liking for Canada and soon returned, settling, if my memory serves, somewhere near Lachute, a few miles east of Ottawa. When the call to South Africa came he responded like the true British subject he had become and he gave his life for the Union Jack and the cause which he believed to be right. He was a fine fellow, a charming companion on hunting trips, and a born storyteller. Many of us, now old-timers, missed him after the Boer was had ended and he did not return.

GRAIN AND PRODUCE REVIEWS

ONTARIO GRAIN.

Approximate prices track shipping point—Wheat, 44c to 46c; oats, 23c to 24c; barley, 32c to 35c; corn, 33c to 35c; rye, 30c to 32c; buckwheat, 28c to 30c.

MONTREAL GRAIN.

MONTREAL, Feb. 24. — Eggs eased slightly on the Montreal produce and dairy market yesterday.

Fresh graded eggs in cartons or less were off a cent at 20 to 21 cents for extras, 18 to 19 cents for firsts, 17 to 18 cents for pullets, and 16 to 17 cents a dozen for seconds. To retailers prices were also down a cent. Receipts were 923 cases.

Butter held firm, No. 1 grass make selling at 23¼ to 23½ cents a pound for cartons or less. Receipts were 27 boxes.

Cheese was unchanged at 10 to 10½ cents for fresh or recent make cents a pound for early Ontario Ontario colored, and 11¼ to 11½ colored. Receipts were 11 boxes.

Potatoes remained steady. New Brunswick Green Mountains being quoted at 75 to 80 cents per 80-pound bag and Prince Edward Island Green Mountains at 85 to 90 cents per 90-pound bag.

CHICAGO GRAIN.

CHICAGO, Feb. 24.—Toppled over by a sudden increase of selling pressure, corn yesterday outdid the season's low price record and dragged downward all other grains.

Big receipts of corn yesterday, and augmented prospects of a large movement of corn soon from farms to domestic primary markets, had much to do with increased selling. Contributing to weakness of cereals was unsettlement of securities.

Corn closed nervous, ¾ to 1c under Tuesday's finish; wheat, 3-8c to 5-8c down; oats, ¼c to 3-8c off, and provisions varying from 2c decline to a rise of 10c.

WINNIPEG GRAIN.

WINNIPEG, February 24.—Heavy last-hour selling offset support given by moderate export on the Winnipeg grain market yesterday. Dipping sharply in the closing minutes, wheat prices ended ¾c to ⅞c lower. May future at 48⅛c, July 49⅛c, and October 50⅛c.

Unwinding of spreads between Winnipeg and Chicago accounted for most of the selling, but some local liquidation also entered the pit. Offerings at times poured in heavily and prices rose only minor fractions from the day's low points. Until near the close, trading had been quiet.

Canadian Wheat Sales.

Although not as large as in the past few days, sales of Canadian wheat for export again were made yesterday. Approximately 250,000 bushels were sold, all to the United Kingdom.

Interest was aroused here by reports of fairly good sales recently of Canadian wheat to Germany. This was believed destined for re-export to Czechoslovakia.

Cash and coarse grains as usual, were quiet, and spreads again closed unchanged.

Futures:

Wheat—	Open	High	Low	Close	Prev. Close
May	.48¾	.48¾	.47⅞	.48⅛	.48⅞
July	.49¼	.49⅝	.48¾	.49	.49⅝
Oct.	.50¾	.51	.50	.50⅛	.50⅝
Oats—					
May	.25⅛	.25⅛	.25⅛	.25⅛	.25⅛
July	.24	.24	.23⅝	.23⅝	.24⅛
Oct.	.23	.23	.22⅝	.22⅝	.23⅛

One-Minute Pulpit

Be ye therefore wise as serpents, and harmless as doves.—Matthew 10-16.

Toronto List Strengthens at Mid-Day - Mine Trade Narrow

TO-DAY'S QUOTATIONS

QUOTATIONS COMPLETE

Toronto Stocks
BIGGAR & CRAWFORD

	High	Low	2.30
Br. Am. Oil	8¾	8¼	8¼
Bell Tel.	86	82½	84¾
Can. Cem.	2¾-3	..	..
C. P. R.	10¾	9¾	10¾
Can. Oil	6½-7	..	..
Dist. eSagram	4¾	..	..
Dom. Stores	14½	14	14¼
Ford	6½	6	6½
Can. Gyproc	1½	..	..
Goodyear	45¼	..	..
Walk. G. and W.	4¾	..	..
Int. Nickel	9	..	¾
Int. Nickel	9	8¾	9
Imp. Oil	8¾	8¼	8¾
Imp. Tobacco	7¾-8	..	..
Con. Smelt.	60½	58½	60½
Mont L.H.-P.	28¾	28	28¾
McO. Frontenac	7¾-8	..	..
Page Hersey	44	..	..
Power Corp.	6½b	..	..
Int. Pete	11¾	11½	11¾
Sup. Petro	12-13	..	..
Steel of Can.	16	..	..
Brazilian	7¾	7¾	7¾

WHEAT.

Chicago.	May	July	Sept.
Open	47⅞	47⅞	49¼
Close	48¼	48½	49¾

Winnipeg.	May	July	Oct.
Open	47⅞	48¾	50
Close	48¼	49¼	50¼

Liverpool.

Due	⅜ lower
Open	¼ to ⅜ lower
Close	⅛ to ¼ lower

New York Stocks
BIGGAR & CRAWFORD

	High	Low	2.30
Atchison	38¼	35⅝	37⅝
Allied Chem	76⅜	73½	76⅜
Amer Can	53¼	50¼	53
Amer Smelters A.	12½	11½	12½
Amer Rad	5	..	..
Amer and For Pow	4⅝	4⅜	4⅜
Amer Tel & Tel	98½	94¾	98½
Amer Roll Mills	7⅛	..	..
Anaconda Copper	6¼	5⅞	6⅛
Balt & Ohio	9½	8½	9⅜
Bordens	19⅜	19⅛	19⅛
Beth Steel	11⅞	11⅜	11⅞
Brigs	2⅞	2⅜	2⅜
Can Pacific	8⅜	8⅛	8⅜
Chrysler	9⅜	8¼	9⅜
Col Gas	12⅜	11⅝	12⅜
Cons Gas	47½	45¼	47½
Dupont	35¼	33⅜	35¼
Gen Motors	11⅜	10⅜	11⅜
Gillette	14	10⅜	14
Inter Nickel	7⅜	7⅛	7⅜
Inter Tel & Tel	5⅜	5⅛	5⅜
Mack Truck	14⅜	..	14⅜
Mont. Ward	10	9	10
Nash Motors	13¼	..	..
N.Y. Central	16¼	14⅞	16¼
Nor. American	21¼	19⅞	21¼
Pack. Motors	2	..	..
Penns	16	14⅝	16
Radio Corp.	3½	3⅛	3½
Radio K Orph	1½	..	..
Royal Dutch	18⅜	..	..
Sears-Roebuck	14¼	13¼	14⅜
South. Pacific	13⅜	11⅞	13⅜
Stand. Brands	14⅞	14⅛	14⅞
St Oil of N.J.	24¼	23½	24¼
Studebaker	3¼	3¼	3¼
Texas Gulf	16⅞	15⅞	16⅞
Texas Corp.	11⅞	11⅜	11⅞
Timken Roll B.	14¼	..	..
Union Pacific	69½	66½	68⅞
United Corp.	6⅛	6⅛	6⅛
U.S. Steel	26⅜	24⅜	26⅛
Vanadium Corp.	9⅜	9⅛	9⅛
West. Electric	23⅜	22¼	23½
Woolworth	28	26¼	28
Yellow Cab	2½	..	..
Johns-Manville	15½-16	..	..
Kennecott	8	7⅛	7⅞

Toronto Mining
BIGGAR & CRAWFORD

	High	Low	2.30
Acme	9a	..	..
Ajax	67-70	..	..
Amulet	15-5½	..	..
Arno	3⅜	3½	3⅜
Can. Man.	12	11	11
Dome	1585	1510	1575
Eldorado	148	145	148
Falconbridge	255	235	255
Hollinger	750	740	750
Howey	71	68¼	71
Hudson Bay	350-70	..	..
Kirk. Lake	37½	36½	37½
Lake Shore	3695	3680	3695
McIntyre	2450	2400	2450
Macassa	32½	31	32½
Ashley Gold	118	112	118
San Antonio	94	91	98
Mining Corp.	150	146	150
Nipissing	165	..	..
Noranda	2335	2280	2325
Pend Oreille	61-65	..	..
Sher. Gord.	41	40	41
Siscoe	154	149	154
Sudbury Basin	77	70	77
Sylvanite	95	90	95
Teck-Hughes	432	420	430
Towagmac	11½b	..	..
Vipond	36-6	..	..
Ventures	109	100	109
Waite-Acker,	35	..	..
Wright-Harg.	455	442	456

Livestock-Produce Quotations

TORONTO LIVESTOCK

TORONTO, Feb. 24. — (CP) — Trade was more active on the Toronto Livestock market this week, although there were no gains in prices. Snow-blocked roads in some sections of the province cut down the receipts after Monday. Cattle trade was generally steady; calves steady; hogs steady; sheep and lambs stronger.

The cattle supply proved just about equal to market requirements. Prices would probably have declined had the run been heavier. Export demand was limited. Weighty steers sold at $3 to $4.35 with the bulk between $3.50 and $4. Good and choice butcher cattle closed at $3.65 to $3.85 with a few tops at $4. Common to medium butchers sold at $2.50 to $3.50. Fed calves opened at $5.25 to $5.75 for choice, but closed with tops at $5.50. Closing sales on fed calves were mostly between $4 to $5. Butcher cows, closed at $2.50 to $2.85 with tops at $3. Good bulls sold steady at $2.25 to $2.75 with bolognas at $1.50 to $2. Small lots of store cattle sold at $2.30 to $4.40 per cwt. Milkers and springers brought $45 to $50 for tops.

Choice veal calves sold at $6.50 to $7 with a few tops at $7.50. Common vealers sold as low as $3.50 with the bulk selling between $4.50 and $6.50.

Hog prices opened 10c to 15c higher than last week's close at $3.35 to $3.40 f.o.b. for bacons and advanced to a high of $3.50 f. o. b. on Wednesday. Closing sales were mostly on a basis of $3.40 to $3.50 f. o. b. for bacon, $3.65 to $3.75 off truck and $3.90 to $4.00 off cars. Selects brought the usual $1 premium.

Sheep and lamb receipts included 900 western lambs. The western lambs sold generally at $6.50 per cwt. Native lambs were mostly of plain quality and sold at from $3 to $5.50 per cwt. with a few good bringing $6 to $6.35. Sheep were higher than last week at $3 to $3.25 f.o.b. for good light ewes with culls at $1 to $2.

Grand Ice Carnival at Brock Street Rink on Monday night, February 27th. Don't miss it.

If you have tired of costly make-shifts, come back to Nature's Standard Fuel

ANTHRACITE COAL, And Remember That CONNELL ANTHRACITE

is still a splendid coal, easy to handle and very economical to burn.

These Cash Prices tell their own Story:

Egg .....$13.25 Stove $13.50
Nut ..... 13.50 Pea 11.00

The Connell Anthracite Mining Co., Ltd.

253 SIMCOE STREET, PETERBOROUGH, ONT. PHONE 2906.

E.P.L. PLAY-OFF

Norwood vs. Carters

At BROCK ST. RINK

TO-NIGHT AT 8.30

Admission—Children 10c, Adults 25c

CHAMBER RACES AGAINST TIME

French Deputies Have Only 5 Days to Study Amendments Before Budget is Operative.

CABINET'S FATE SHAKEY.

(By George Hambleton, C.P. Staff Writer.)

PARIS, Feb. 24 (C.P. Cable).—The Chamber of Deputies met to-day in a race against time. For only five days remain to consider the Senate's amendments before the provisional budget for March is to become operative, and if the Chamber is unable to reach some measure of agreement with the Senate on the budget provisions, the fate of Edouard Daladier's new Government will hang on a thread.

While the spirit of conciliation hangs over the Chamber, the break which will perhaps involve the defeat of the Government is always possible. At the moment the chief point of divergence between the two Houses seems to lie in military credits. The Senate, despite Daladier's personal appeal, voted against the Government's proposal to cut the army vote. The Government suffered a technical defeat in the Senate. But in France, defeat in the Upper House rarely involves resignation of the ministry.

Now the Finance Committee of the Chamber of Deputies declines to accept the Senate's view. It offers a compromise on civil service salaries, but holds to a cut in the army vote, as was provided in the Finance bill before it got through the Senate.

FORCE OF 30,000 BATTERS WALLS CHAOYANG CITY

(Continued from Page 1)

had virtually unanimously endorsed the committee of 19's report calling for non-recognition of Manchuko, it was apparent Japan may not for some time formally secede from the League. The Japanese spokesman said it was impossible for Japan to cooperate with the League on the Sino-Japanese question, but on other matters would co-operate "so far as circumstances permitted."

Dr. Walter Riddell, Canada's League delegate, voted with the reset of the League members (except Japan) upholding the committee report which disagrees with Japan that the new Manchuko government has the support of the inhabitants.

City Besieged

PEIPING, Feb. 24 (A.P.)—Chaoyang, second largest city of Jehol Province, was reported to-day besieged by a Japanese army of 30,000 troops.

Infantry, artillery, tanks and bombing planes were reported participating in the attack, in a message to North China military headquarters here from General Tang Yu-Lin, Governor of Jehol.

He admitted Chinese troops were withdrawn from Nanking and Peipiao, declaring this was done to form stronger lines at Chaoyang and in the valley leading toward Jehol City, capital and largest city of the province. The Japanese drive in this sector is aimed at Jehol City, about 130 miles southwest of Chaoyang.

An ultimatum from Japan, demanding evacuation of Chinese troops from Jehol, was received here. Marshal Chang Hsiao-Liang, North China military commander, said he would ignore it.

Warning to Missionaries

(By James A. Mills)

CHINCHOW, Manchuria, Feb. 24 (A.P.)—Japanese military command here announced to-day that planes would drop leaflets warning missionaries to evacuate "danger zones" in Jehol Province as a result of the opening of the Japanese military campaign.

As far as it was ascertainable there are about a score of British Protestant missionaries at Chaoyang, Chihfeng, Lingyuan and Jehol City. It is unknown whether any are Canadian-born.

About thirty Belgian Catholic Fathers are scattered through southeastern Jehol.

The Japanese said General Tang Yu-Lin, the Chinese Governor of Jehol, fearing air attacks, has constructed elaborate underground chambers at three points in Jehol.

No Canadians in Jehol

TORONTO, Feb. 24 (C.P.)—No Canadian missionaries are known to be in the Jehol territory, where evacuation is asked by Japanese military authorities, according to heads of churches here to-day.

The Church of England in Canada offices stated their missionaries were further south in Honan, but said they understood British missionaries from the church in the Mother Country were in Jehol.

The United Church reported representatives in Tientsin, but none in Jehol.

The China Mission Headquarters here of the Roman Catholic Church said they had missionaries in the field in the area between Shanghai and Hong Kong, but there there were none further north in the Jehol section.

Market Closing On All Exchanges

WALL STREET.

NEW YORK, Feb. 24 (C.P.). — Stocks rallied in quiet trading today. Led by improvement in rails, midday gains of 1 to about 2 points were extended moderately in the late dealings. General Electric rose a point, while Delaware and Hudson advanced 2½. Other gains of about 2 points were shown by Santa Fe, J. C. Penney, Union Pacific and Continental Can. Advances of more than a point occurred in American Telephone, Allied Chemical, Chesapeake and Ohio, New York Central, and Louisville and Nashville. Transfers approximated 1,100,000 shares.

STANDARD EXCHANGE

TORONTO, Feb. 24 (C.P.)—Mining stocks abandoned their sluggish tone in the last hour to-day on the Standard Mining market and moved forward, registering a liberal sprinkling of gains for the session. The base metal stocks especially gathered strength, Noranda recovering from $22.80 to close at $23.35, up 10, and Nickel showing a gain of 25 for the day.

Dome was a heavy trader, and while it was off about 25 or more at mid-day the loss was made up before the close. Lake Shore gained about 40, McIntyre moderately, while Teck Hughes and Wright Hargreaves closed practically unchanged.

Eldorado recovered from $1.46 to close unchanged at $1.48 and Nipissing and Castle were stronger.

MONTREAL EXCHANGE.

MONTREAL, Feb. 24 (C.P.).—Interlisted issues moved up firmly in the late trading on the Montreal Stock Exchange to-day and gains and losses were about evenly divided at the close. The market was sluggish at the opening, improved around midday and finished with a firm tone. Turnover was moderate.

Canadian Pacific closed 7-8 higher at 10 3-8. International Nickel cancelled a small deficit to close at 9, with a net gain of ¼. Brazilian added ¼ at 7⅛. Consolidated Smelters lost ¼ at 38¼ shortly after the opening and did not appear in the late trading.

Utilities dragged somewhat. Montreal Telegraph added a point at 43. Shawinigan gained 1-8 at 10 1-8.

TORONTO EXCHANGE

TORONTO, Feb. 24. — (CP) — Quite a rally broke over the Toronto Stock Exchange in the tail end of today's session and lifted prices well above the lows. Interlisted shares were out in front in the recovery, and there was also a good pick-up in volume. The improvement came along with an upturn in the Wall Street market.

C.P.R. made a smart recovery of nearly a point, closing well above 10 and Nickel and Brazilian both gained while Smelters was up 2 and Ford ⅝. Turnover in C.P.R. and Nickel was heavy.

Leading oil shares finished on the upside and volume was quiet heavy for B. A. and International Pete. In the Utilities Bell Telephone got back to 85, up 2½.

Bank shares were off slightly, Bank of Commerce closing several points down.

MONTREAL PRODUCE

MONTREAL, Feb. 24. — (CP) — Eggs: fresh extras 19c-21c; fresh firsts 17c-19c; fresh seconds 16c-16c; butter: No. 1, 23¼c-½c. Cheese—Current Ont. colored 10c-10½c; early Ont. colored 11¼c-½c; current Ont. white 9-9¼c. Potatoes: N B. 80 lbs. 75c-80c; Quebec 80 lbs. 65c-70c; P.E.I. 90 lbs. 85c-90c.

TORONTO CHEESE

TORONTO, Feb. 24.—(CP)—The Toronto Wholesale Cheese market was steady today with dealers buying large, colored, paraffined and government grades at 10¼ to 10½c.

Wholesalers offered cheese to retailers at the following prices: New—large 10½c; twins 11c; triplets 11¼c; old, large 17¾c; twins 18c; triplets 18¼c; medium, large 15¼c; twins 15½c; triplets 15¾c.

COMMENDS PICTURE.

To be shown at the Regent Theatre for three days commencing on March 1, a picture entitled "The End of the Road" was to-day commended to members of the Kiwanis Club by Dr. C. B. Waite, director of the Provincial Department of Health.

The picture is to be presented, Dr. Waite stated, under the auspices of the Social Hygiene Council, and has been endorsed by members of the medical and ministerial professions.

CHICAGO, Feb. 24.—(AP)— Influenced by weakness of securities, grain values averaged lower early today. Likelihood of moisture in drought districts of domestic winter wheat territory was a subject of comment. Opening ¼-⅝ off, wheat later held near the initial range. Corn started unchanged to ¼ down, and subsequently altered little.

Baffled On Dialects, Chinese Write Notes To Each Other Upon Meeting In Toronto

TORONTO, Feb. 24 (C.P.)—Mr. Yi Ching-Min of the North China Ching-Mins arrived in Toronto today on a transcontinental train with his wife and daughter.

Mr. Yi Ching-Min speaks no English. Major Gabriel, the railroad passenger agent, recognizing the "importance"—the despatches said so—of the visitors, unfortunately speaks no Chinese.

But Major Gabriel thoughtfully put in a rush call for one Mark Moon, the road's Chinese agent in Toronto, and Mr. Moon was whisked to the hotel, where the visitors had been taken.

"Mr. Moor, meet Mr. Min," began Major Gabriel, but the introduction produced no immediate result.

Mr. Moor is of the South China Moons, and the South China residents speak a language the northerners can't understand. And Mr. Moon might as well have been been speaking Greek, so far as the Mins were concerned.

Then Mr. Moon rose to the occasion. He remembered the written language is identical throughout China. He would write Mr. Min a letter.

For three quarters of an hour Messrs. Moon and Min conversed in hieroglyphics, while Major Gabriel stood by mopping his brow.

The story of drawing was finally unfolded. Mr. Man and the other Mins are en route to Germany. They wish to visit Niagara Falls and New York. But Mr. Min had no visa on his passport. And Mr. Moon didn't know any hieroglyphic for "passport."

It was decided to go up to the American Consul's office to untangle the whole thing.

BOYS ARE FACING 3 BIG PROBLEMS

(Continued from Page 1)

Cooke believed that the business of vocational giudance could also be reduced to a science. He would base that science on four main principles.

The first principle was that the ultimate responsibility for making any choice in life rested with the individual. Boys, however, should make their decisions on the basis of competent counsel.

Principle number two was that boys should know themselves physically. They should learn all about their general health; as to whether or not they are able to withstand sustained effort or not.

Not only was it necessary to know oneself physically, but it was important to know one's vocational tendencies. People might be divided up into groups, such as those of the artistic temperaments; people with the commercial or mechanical instincts or possessing executive ability, and so on.

It was essential also that a boy in order to understand himself thoroughly should know something of the urges that were the driving forces behind his life. Chief among the urges were those of recognition, security, friendship, and adventure.

Fundamentally, ultimately and basically it should be the aim of the boy to be his self—his best self. Most of the causes of failure in occupations were to be traced to personality defects rather than to inefficiency.

Mr. Cooke was accorded a hearty vote of thanks on motion of J. A. O'Brien.

George Hooper, plant chief of the Bell Telephone Company, was initiated to membership in the club by L. J. Pettit. The new member was allotted to the Under-privileged Child Committee under chairmanship of Dr. C. B. Waite.

Charles Shaw and Martin B. Chenhall featured on the program, providing a much appreciated pianoforte duet.

Curling Notes

TORONTO, Feb. 24—(CP)—Curling scores in Toronto bonspiel:

ROYAL YORK TROPHY

Semi-Final Round

W. B. Cowan, High Park 9; Dr. O. G. Flaxton, Toronto 14.

Birks-Ellis-Ryrie Trophy

Semi-Final Round

C. Smith, Hamilton Thistles 9; O. A. Bracken, High Park 11.

H. H. Chisholm, Toronto 14; J. F. Raw, Granites 10.

Selberling Trophy

Semi-Final Round

G. Campbell, Hamilton Thistles 11; Col. Wm. Morris, Toronto, 16.

North American Life Trophy

Semi-Final Round

W. A. Suckling, Granites 3; Rev. J. S. Shortt, Barrie, 16.

Wrigley Trophy

Semi-Final Round

F. R. Michael, Oshawa, 13; T. Birkett, Stouffville 7.

Rev. J. A. Cranston, Royals, 11; J. M. Mills, Barrie 6.

Seagram Trophy

Semi-Final Round

F. N Allen, London 8; E. Dukes, Unionville, 10.

A. V. Silk, Shelburn 15; A. Harvey, Strathconas, 9.

C.N.R. EARNINGS.

MONTREAL, Feb. 24 (C.P.).—The gross revenues of the Canadian National Railways for the week ending February 21, 1933, were $2,497,195, as compared with $2,944,139 for the corresponding period of 1932, a decrease of $606,946, according to an official statement.

PAUL JOHNSTON

(Continued from Page 1)

set up during the war period. It was inflation that had to collapse and that did collapse with the 1929 stock market crash.

Simple Illustration

Providing a simple illustration to show the effect of inflation, the speaker asked his hearers to imagine a self-contained community on a desert island. The amount of currency in circulation was one million dollars, until with the discovery of a gold mine that sum was exactly doubled. The effect was merely to double prices so that the value of each dollar in terms of goods was cut in half.

There was the hope, Dr. Barr said, that this might be the last great depression, but he would not like to predict that it would be the last. There were such a multiplicity of factors to be considered as the causes of all such periods of economic stress, and many of the causes were beyond the control of man. The main thing to realize was that depressions not only come, but that they also go. He was reminded of the story of the old lady, who while at sea in a storm asked the captain if he thought the ship was going to sink. He replied, it never has done so yet. The speaker did not believe that Canada was going to go under, or that Great Britain was going to sink, in the present economic storm.

In proposing a vote of thanks to the speaker, Dave Jones very ably voiced the appreciation of the club to Dr. Barr. The motion was seconded by Emmett Sheehy

Before the proceedings concluded, two new members were initiated to membership by Mr. Craw. They were Dr. Grant Braund and Dr. John Adair, both osteopathic practioners in this city.

Blackbirds Return From Sunny South

The warm blush of Spring spread over the city and district to-day. A gentle zepher murmered along the eaves, and shining from a clear sky Old Sol, getting stronger day by day, hastened his task of melting away the remaining vestiges of winter's snow.

Signs that nature was answering the call were apparent. Blackbirds newly arrived from the sunny south, ruffled their feathers and did their best to sing as they strutted about roof tops on McDonnel street near Reid street.

Red squirrels chittered and chased each other in wild scampers up and down the trees in the parks.

A large flock of wild ducks have taken possession of the river near first bridge, it was reported. The ducks, estimated to number 200, came down on the open stretch of the river near the bridge some days ago and have remained, resting. They appear quite tame.

Every street drain became a bubbling brook of muddy water as the melted snow and ice hurried away.

Employees of the Board of Works department reported some slight troubles with the Jackson Park creek. Several sticks of dynamite were exploded in the ice jam of the creek near Stewart street yesterday to speed up the break up.

WINNIPEG WHEAT.

WINNIPEG, Feb. 24.—(C.P.) — Wheat futures prices drifted fractionally lower in early trading on the Winnipeg grain market to-day, due more to lack of support than to any particular selling. Trading was quiet and operations rather mixed. Half-way through the session, values were ¾-¼ cent off, May at 47⅝, July 48⅝ and October 40 7-8.

Only a small export business was reported overnight.

Liverpool quotations were easier from the start, due to heavy shipments from southern hemisphere countries again this week. Prices at the close were 5/3d to 5/4d lower. Buenos Aires wheat at noon was unchanged at 1-8c higher.

Argentine wheat clearances for the week amounted to 4,350,000 bushels and shipments from Australia totalled more than 7,750,000 bushels.

EXCHANGE RATES.

Exchange rates at noon to-day were:

Pound sterling in Montreal, 4.10⅝.

U.S. dollar in Montreal, 1.20⅛.

Pound sterling in New York, 3.41.

Canadian dollar in New York, 82 7-8.

Humble Cow Now Holding Queen's Place As Money Maker In Agriculture Of U.S.

WASHINGTON, Feb. 24 (A.P.)—The humble cow has become the Queen of United States Agriculture.

She has risen to the head of the farm income dynasty which famous dollar producers of the past—cotton, wheat and livestock—successively ruled as king.

Completing a classification of farm income, the Bureau of Agricultural Economics reported to-day the products of the cow for the first time led all types of income, usurping the place held in recent years by cattle, hogs and sheep collectively.

Dairy products accounted for $1,180,000,000 for farm income last year although the figure marked decline of nearly 50 per cent from 1929, when it was $2,323,000,000.

Livestock held second place, accounting for $1,122,000,000 in income against $2,807,000,000 in 1929—the sharpest decline of all types of farm income.

ESTIMATES ARE CUT $3,220 FROM 1932

(Continued from page 1)

pose the motion, V. J. McElderry, K.C., said: "This reduction is absolutely inadequate. It is a shame to go to the people of Peterborough with a decrease of only $3,220 from last year."

Mrs. W. R. Morris replied: "I don't think the people could expect any more."

Mr. Hancock commented: "I don't think the people will be able to pay it".

The motion was put by Mr. Hancock and seconded by Dr. Scott that the $229,680 be requested from the City Council. It was supported by the following: Mrs. Morris, Dr. Craig, Dr. Scott, J. R. Marshall, I. P. McNabb and J. A. Middleton. Opposed were Mr. McElderry, J. A. McKone, M. T. Burnham and Mr. Hancock.

Vocational Committees Report

Mr. McElderry's motion that all night classes at the Vocational School be discontinued after this term, that got past the Board on Tuesday, did not meet the favor of the Advisory Vocational Committee.

This committee to whose consideration Mr. McElderry's motion was referred back discussed the closing of night classes pro and con from 7.30 until 9 o'clock last night. The committee decided against closing the night classes, although it adopted other major aims at economy.

James Dutton, chairman of the committee, reported that the Advisory Vocational Committee recommend that the night classes be continued. But the committee recommended: "The closing of the chemistry class at once, the closing of the applied electricity class at the end of this term; that $520 be reduced from the Vocational Schools appropriation and that this be made in the Commercial Classes, and finally that the fee of the instructors for night classes be decreased beginning next October from $4 to $3.

J. R. Marshall and Dr. Craig moved the adoption of the Advisory Vocational Committee's report.

Amendment Disallowed

Mr. McElderry moved an amendment that the committee's recommendation be not accepted and that night classes in the Vocational School be discontinued after this term until further notice. Mr. Hancock seconded the amendment.

Mr. Marshall asked, "Isn't that amendment a negative motion?"

Dr. Craig answered, "Yes, it has to have some bearing on the motion.

Mr. McElderry—"It has some bearing on the motion certainly."

The chairman, E. F. Reid, held that the amendment was a negative and therefore could not be voted upon.

On the straight vote for and against the motion, that the committees' report be adopted, the following voted for the motion: Mrs. Morris, Dr. Craig, Messrs. Marshall, McNabb and Middleton. Against were: Messrs. McElderry, Hancock, McKone and Burnham. The chairman did not vote, although he had the right to do so.

With the motion to retain open the night classes passed, the secretary retired to make the necessary changes in the estimates, resulting from the economies recommended by the Advisory Vocational Committee.

He returned with the following estimates which were passed as described above.

Public Schools

Expenditure:—	
Balance due bank 31st December, 1932	$ 775.00
Salaries, teachers and officers	133,697.50
Salaries of janitors and supervisor of repairs	10,100.00
Fuel account	4,600.00
Printing and stationery	1,200.00
Repairs and furniture	3,500.00
Insurance	2,205.50
Expense account	4,771.40
	$160,850.00
Revenue:—	
Government grants	$ 9,700.00
Fees from non-resident pupils	1,200.00
Amount required from city treasurer	149,950.00
	$160,850.00

Collegiate Institute and Vocational School

Expenditure:—	
Salaries, teachers and officers (Academic)	$ 48,875.25
Salaries, Vocational Day classes	48,504.75
Salaries, Vocational night classes	8,600.00
Salaries, janitors	4,224.75
Fuel account	3,500.00
General expenses (including equipment and supplies for Vocational School)	7,415.25
Printing and stationery	1,800.00
Repairs and furniture	1,200.00
Insurance	180.00
	$130,400.00
Revenue:—	
Balance brought forward	$ 3,946.03
Fees from non-resident pupils	20,823.97
Government grants	16,100.00
Amount required from city treasurer	79,730.00
	$130,400.00
Recapitulation:—	
For Public Schools	$149,950.00
For Collegiate and Vocational School	79,730.00
	$229,680.00

Some Absentees

Absent from the meeting were Dr. A. Moir and R. T. Lillico. Dr. Scott missed the voting on the question of adopting the Advisory Vocational Committees' report on the retaining open of the night classes. The board meeting started shortly after 9 o'clock and he entered the meeting at 9.45 in time to get into the brief discussion upon the estimates.

James Dutton, as chairman of the Advisory Vocational Committee, had been asked by Mr. Reid to make personally the report of the recommendations of his committee. First thanking the board for this courtesy extended to him, Mr. Dutton addressed the board.

Considered Thoroughly

He said the committee had considered very thoroughly the recommendation referred to it.

"With the recommendation that all night classes be discontinued, the committee did not approve," he said. "The committee recommends that night classes be continued."

However, the committee did recommend that the chemistry night class be discontinued at once and the applied electricity class at the end of this term, he reported.

Further, the committee recommended a reduction of $520 in the appropriations for the Vocational School and that this reduction be made in the Commercial classes. Also, he reported that the committee recommended that the fee for instructors be decreased from $4 to $3.

He said that the committee had upon two occasions considered the advisability of closing the night classes. "It has been thoroughly discussed by the committee in every possible phase and the majority has decided that the evening classes be continued.

Assists in Economy

"The committee has tried in every way to assist the Board in its program of economy. It agreed that the fee of $3 for those attending night classes be retained by the Board. The committee has gone more than half way in contributing the economies desired by the board.

"The question is, is there any real economy in closing the night classes. It is amazing to find how loss to those attending these classes. It is amazong to find how widespread is the interest in these classes."

He said that 92 of the night class pupils were apprentices, and diversified young and old persons were deriving benefits from the night class tuition and study.

Students Are Keen

"I know enough about human nature to realize that these students are animated by a desire for knowledge and instruction that will carry them far in life. It would be a distinct loss to them if the night classes were closed. If the classes were closed, it would not only disrupt the organization, because the classes would be started up again later, but it would take years to build them up again from the bottom."

It was 20 years ago, Mr. Dutton said, that the night vocational classes were started in Peterborough. "The classes could not be put to state of normalcy, if closed, without considerable cost and effort," he declared. "The benefits from these classes can not be estimated in dollars and cents.

"These night students come to school not only to get tuition, but also to secure the help and advice that teachers only can give. At present there are 943 enrolled in the night classes and the attendance this term has been 92 per cent, which is very remarkable."

Operated Economically

He declared that the Department of Education had reported on the Peterborough night classes, finding that they were operated economically and in no way can charges of extravagances be brought against the manner in which they are conducted.

"There must be equality of opportunity," he pleaded. "If the night classes were closed it seems to me there might be cause for the suggestion of discrimination." He stated that those who are unable to take advantage of the day classes should have the opportunity of improving themselves and their chances of employment by attending night school. Sixty unemployed persons are numbered among the night students, he said.

The Minister's Hope

While deciding that school boards be permitted to close night classes if they saw fit, the Minister of Education, he said, had expressed the hope that wherever possible night classes be continued because of the great contribution they are making to education and progress.

"If there ever was a time when night classes were needed, it is now," Mr. Dutton said in conclusion.

The request that will be forwarded to the City Council asking for the Board of Education's requirements for the year read:—

"That pursuant to the Public Schools Act, Section 57, and the High Schools Act, Section 40, the Municipal Council of the City of Peterborough be, and they are hereby requested to pay to the treasurer of the Board of Education in monthly instalments the money to be used for current expenses of the Public Schools and Collegiate and Vocational School for the year 1933 as follows.

January 15	$ 25 000.00
February 25	20,000.00
March 1	20,000.00
April 1	20,000.00
May 1	20,000.00
June 1	20,000.00
July 1	20,000.00
August 1	15 430.00
September 1	10,000.00
October 1	20,000.00
November 1	20,000.00
December 1	19,250.00
	$229,680.00

and that a copy of this resolution be forwarded to the city clerk."

Grand Ice Carnival at Brock Street Rink on Monday night, February 27th. Don't miss it.

HOLLYWOOD
Sense and Nonsense

Talkie Town Topics

BRITISH CENSORS SPOIL JOAN CRAWFORD'- PLANS

WITH EVERYTHING PACKED, Joan Crawford finds she can't go to New York after all. Unusual reason, too. Seems the British censors have never allowed "Possessed" to be shown in England. Learning that their objections can be overcome by retaking certain scenes, M.G.M. is summoning Joan, Clark Gable, Wallace Ford and several other players back to work on a picture that they finished over a year ago. Joan even has to have the clothes shewore in the picture duplicated. All this will take enough time to prevent the vacation. Meanwhile, Joan is taking daily dancing lessons from Leroy Prinz. Her next picture, you know, is "Dancing Lady."

* * * * * *

BEHIND THE SCENES.

LATEST DEVELOPMENT in the Dietrich pants fad was Mrs. Frank Morgan's party at which all the women were invited to come in trousers. Connie Cummings and a few others did, but most of the girls stuck to skirts....The clash between George Raft and Paramount over "The Story of Temple Drake" has not, as yet, resulted in his suspension. Georgie simply refuses to do the part—thinks the character hasn't a redeeming feature and would hurt him in the eyes of the public. He's willing to quit and go to Europe rather than play it. Meanwhile, the actor has given up his Beverly Hills home and has taken an apartment in Hollywood.

And you hear around that Douglas Fairbanks, Jr., may be leaving Warner Brothers after his new film. An option comes due at that time and, if exercised, it calls for a big jump in salary. Doug is not so eager about signing anyway. He wants to go back to New York and do a stage play.

Lilian Harvey

The Lionel Barrymores mistook two fan-magazine photographers for racketeers the other night and slammed the door in their faces. The photos had dropped over to snap informal shots at a party....Sylvia Sidney is home sick with the flu. And only four more days to go on her picture.... Marlene Dietrich has been cooking that fancy German pastry again. It's an 11-layer cake, but only an inch and a half high. The star brings one to the studio every few days. Guests at the Dietrich home also will tell you that Marlene frequently cooks the evening meal herself. But, although serving rich food, she'll eat only sliced oranges. That's when working on a picture.

For one who used to be so little in evidence socially, Maurice Chevalier has become quite the gay blade. He called Lilian Harvey from the lunch table at Fox yesterday and kept her on the phone for 21 minutes. But at the Rachmaninoff concert and later at the Cocoanut Grove, he was the attentive squire of Adrienne Ames.

* * * * * *

BEVY OF GORGEOUS BEAUTIES IN "KID FROM SPAIN"

EDDIE CANTOR in the "Kid From Spain" opens an engagement at the Capitol theatre starting next Wednesday. It is Samuel Goldwyn's annual presentation of Cantor song-and-dance, following last year's "Palmy Days" and "Whoopee" the year before. Songs that you will have trouble escaping, the smiling faces and graceful beauty of a hundred girls, spirited dances and color and glamor and excitement are all ingredients of this big production. Lyda Roberti is a wonder as a refrain for Cantor's song and as a second for his comedy. John Miljan and Carroll Naish are more than menacing as the Mexican bad men.

Clark Gable will come to the same theatre for the premiere of the week in the leading role of "No Man Of Her Own," a new drama in which the popular star plays the part of a suave card sharp who is a devil with the women. He is supported by Carole Lombard and Dorothy Mackaill.

* * * * * *

SIX MONTHS WITHOUT AN ARGUMENT

WORTHY OF "Once in a Lifetime" is Harry Brand's story of the writer who worked six months for a studio without an assignment, and then was let out.

"What are you going to do now?" asked a friend.

"The same thing," replied the writer, "only I won't be getting paid for it.'

* * * * * *

DOUBLE FEATURES BEGIN AT REGENT.

GENE GERRARD, noted English comedian and star of the musical comedy stage, heads the cast in "My Wife's Family," headliner in the first of double feature programs commencing at the Regent theatre on Wednesday next. The picture is an uproariously funny farce concerned with the sudden arrival of a flock of in-laws at the home of a pair of newlyweds. "Unwritten Law" from the prolific pen of Wilson Collison, author of "Red Dust" starring Greta Nissen, Skeets Gallagher, Mary Brian and Lew Cody follows.

"Man Against Woman" which opens on the same screen Saturday next features Jack Holt in the hard-boiled role of a New York detective who browbeats criminals not only by the threat of his guns but by the flashing of his fists. Lillian Miles, lates torch singer of a Hollywood night club plays opposite him in the leading feminine role.

* * * * * *

MAE CLARKE GETTING HER CHANCE.

THROUGH THE HARDEST kind of breaks, Mae Clarke has refused to say quits. She has received the reward of courage and ability—a long term contract at Metro-Goldwyn-Mayer.

Mae Clark

Along with it comes one of the leads in "Soviet," the picture that is to co-star Clark Gable and Wallace Beery.

With this good news, Mae can say goodbye at last to the jinx that threatened her screen career. It was last April when the actress became ill—a complete breakdown—and Hollywod shook its head and said she was through. But that was underestimating Mae. She spent five months in the hospital, came out a sick girl still, but held constantly to the determination to come back to the screen.

The first step came in August when she was signed for an independent picture. After that she managed to get four more roles. Then Metro-Goldwyn-Mayer signed her for "Rivets." It was her work as Jack Gilbert's leading woman in this film that turned the tide.

* * * * * *

MARX BROTHERS CHALLENGES CULBERTSON

CULBERTSON will have to prove his charges against Hollywood bridge-playing.

The famous authority yesterday was challenged by the Marx Brothers (all but Groucho) to a 16-rubber match. A half hour later word of his acceptance was received and negotiations are now under way to set the date.

Mr. Culbertson, you'll not have forgotten, recently declared that film stars never will be good bridge players because they can't give the game sufficient concentration, his statement created considerable rumpus among the cinema bridge fans, and led directly to the Marx challenge.

And, incidentally, the comedians are sufficiently expert that they may give Culbertson a good game. It is planned for Harpo and Chico to team against the bridge expert and his wife. Zeppo will be used as relief man.

"Or he can keep score," offers Harpo. "That will enable Mr. Culbertson to keep his mind on the game."

Both the comedians and Culbertson have agreed to allow a gallery at the match.

ORANGE PEKOE BLEND
"SALADA"
TEA
"Fresh from the Gardens"

D. F. DRUMMOND QUITS BUSINESS

Joins Ranks of Retired After 34 Years in Peterborough.

NEW PARTNERSHIP

After thirty-four years in business in Peterborough as agent for the Massey-Harris company and dealer in farm supplies, Duncan F. Drummond, Simcoe street, is retiring. During the last seven years he has been associated with Stuart G. Hall in partnership. Recently Mr. Drummond's interest was acquired by Norman Andrews, and the business is now being conducted by Messrs. Hall and Andrew.

"My contacts with the public, especially with the farmers of this county and district during those thirty-four years, have been a very pleasant experience," Mr. Drummond told The Examiner today. "I don't think there is any better section of Canada than right here around Peterborough. There certainly is no better class of people to deal with. In all that time not one man has been sued on a Massey-Harris account through my office, and I can sincerely say that I have enjoyed the business, and the dealings I have had with so many people."

Norman Andrews was engaged with Mr. Drummond for fourteen years, and for seven years was a travelling salesman for the Massey-Harris Company. He is widely known throughout this district, and is thoroughly familiar with the business in which he is now a partner with Stuart Hall.

Seven years ago Mr. Hall bought an interest in the business and has established a wide acquaintance with the customers of the Simcoe street store. Both the new partners are well qualified as successors of Drummond and Hall, and are thoroughly competent to carry on the business. Mr. Drummond is remaining with them for a time more or less in an advisory capacity until the transition of partnership is complete.

"I appreciate very much the treatment and confidence I have received from the public," Mr. Drummond said, "and I am sure that Mr Hall and Mr. Andrew will give the best of service. They have a full stock of Massey-Harris repair parts, with implements and general accessories, Beatty stable outfits, hay tracks and barn outfits, Pedlar's shingles and road culverts, Ackerman's harness, Turner's blankets and robes, and other articles required by farmers."

Hastings

Mr. Jack Stinson spent the week-end with friends in Toronto.

Mr. and Mrs. J. Blodgett were Sunday guests at the home of Mr. and Mrs. B. Preston.

Mr. Cecil Johnson and Mr. and Mrs. A. Fields of Hamilton spent Sunday at the home of the former's parents, Mr. and Mrs. R. Johnson.

Mr. and Mrs. H. Fife spent the week-end with friends in Toronto.

Dispatches from Regina this week are interesting to Hastings and district curlers to the effect that Mr. J. K. Wilson, a native son of the village, grand old veteran and historian of the Saskatchewan Curling association is to be honored this week with a life membership.

Mr. Wilson is taking part in the 29th annual bonspiel in Regina again this year, having only missed one since 1905. "J. K." as he is known to everyone in the village is a brother of the village's veteran clerk, Alex Wilson, also Mrs. Wm. Fleming, he left Hasting thirty-six years ago for Belgona, Sask, where he carried on a successful general store, later giving this up to enter the civil service in the Saskatchewan government where he remained for almost twenty years. The past few years he has lived retired in Regina.

The regular meeting of the Young People's Society of Trinity United Church was held on Monday night in the basement of the church. The business of the society was then transacted after which the following program was given: Scripture reading, Rev. Mr. Bell; solo, Miss Madeline Bonds; topic, Mrs. Bell; solo, Miss Fern Preston; reading, Miss Helen Collins; duett, Mrs. M. J. Baker and Mrs. L. E. Kelley; reading, Mrs. H. Edwards; instrument, Miss Marjorie Scriver; reading, Verna Scriver; Mizpah benediction brought to a close the interesting meeting.

Clara Comes Home

Back home to hard work again after a cruise to Europe and winter resorts come Mr. and Mrs. Rex Bell, famous stars of Hollywood—or at least Mrs. Bell is. Her name on the screen is Clara Bow, the 'it' girl. They are seen here arriving at New York.

New Liskeard Rink Beaten On Thursday

EXPRESSION OF LOYALTY.

LONDON, Ont.—As an answer to criticism that the Labor reserve is a "Red" organization, the London branch announced last night "God Save the King" will be sung in future at every meeting.

When the Labor Reserve was formed, the National Anthem was always sung, but for some reason the practice was allowed to lapse.

U.S. Income Taxes Drop $113,393,699

WASHINGTON, February 24 (C.P.). — The United States Government's income taxes for the first seven months of the 1933 fiscal year was $113,393,699 less than in the same period of the previous year, despite additional levies in the $1,000,000,000 tax bill. In the seven months the Government collected $351,242,813 from all sources of taxes as compared with $944,636,312 the previous year.

BAN ON RAFFLES

ST. THOMAS, Ont.—Mayor John A. Jagoe has issued an order prohibiting raffling of motor vehicles for charitable activities in St. Thomas this year. Local organizations will not be allowed to display such cars on the streets for such purposes, and organizations in other towns and cities will not be permitted to bring cars into St. Thomas for such purposes.

CERMAK'S HEART WEAKENS.

MIAMI, Fla. — Dr. E. S. Nichol, after more than an hour's examination of Mayor Anton Cermak of Chicago, said at 7-10 a.m. to-day, the Mayor's heart during the night had "showed some signs of failure, but this was no more than to be expected."

A.Y.P.A. HEARS SPLENDID TALK

J. H. Goldsmith Gives Interesting Address at Lakefield Meeting.

SOUDAN EXPERIENCES

LAKEFIELD, Feb. 24. (Examiner Correspondence).—J. H. Goldsmith gave a very interesting talk at the A.Y.P.A. on Monday evening on some of his experiences in the Soudan where he spent ten years in the service of the British government as a commissioner. Mr. Goldsmith was introduced by Rev. W. J. Creighton in a brief speech.

Mr. Goldsmith illustrated his talk by means of a large map of modern Africa with the places of special interest marked plainly. There are several ways of getting to the Soudan from Britain; one is by the sea, but if you are a bad sailor you can go overland to Marseilles and cross the Mediteranean and if you are even a worse sailor you can sail from Brindisi in Southern Italy and arrive more quickly at Port Said or Alexandria. The extreme blue of the waters of the Mediterraneon will surely impress the traveller. The Suez canal is interesting and is wide enough for two liners to pass, one going each way.

The sacred book of the Mohammedan is the Koran which is used as we use the Bible and there is dire punishment follows anyone who swears falsely on it. One especial copy known as "The Father of Two Days" owned by a fine old shiek of noble and religious character was loaned to the commissioner by its owner with remarkable results. As the commissioner was an infidel in the eyes of the Mohammedan he could not actually touch the book. The Mohamedans are good to their children and the children show greatest respect for their parents. The women do the work and the men do nothing; they have herds, some of them enormous herds of camels and goats, they don't use their herds but let them multiply. The butter which they churn they use on their hair and bodies, not for food as we do. The Fuzzy Wuzzies, made famous by Kipling, put it in their hair in great blobs.

The port of the country is Suakin and it is a busy place as from there the pilgrimages set sail for Mecca and return. The yellow Arabs of Southern Arabia, all powerful, hard working men, singing all the time, much superior to the Arabs of the Soudan. The West African blacks are very black and very ugly but fine cheery workers and are fine men.

The Italian and French exploit the natives in their African possessions and spend large sums of money on fine quarters while the Britisher lives in "any blooming shack" and does his best, concentrating on the fair administration. Our service (British) started in 1899 and has its headquarters in Khartoun (which means elephant's trunk) which is a beautiful oasis in a great desert. The governor lives in a beautiful white palace. The Soudanese are a mixture of blacks and Arabs. They love their British officers who have taught them British games and impregnated British ideals of sport.

Mr. Stenner who was in the Soudan with the 21st Lancers asked several questions and contributed several interesting experiences, and Mr. T. Simpson mentioned that a Lakefield man, Pete Phelan was among the voyagers from Canada who did much in transporting the troops through the cataracts of the Upper Nile.

A vote of thanks to Mr. Goldsmith for his delightful talk on this great and interesting country was proposed by Mr. J. F. Harvey and seconded by all present.

AN INDEPENDENT TRIBUNAL ASKED

(Continued from page 1)

apprehension of William Toohey and Albert Dorland on April 7, 1930, resulting in the freeing of Toohey on a charge of vagrancy and the conviction of Dorland on a charge of 'having in his possession offensive weapons dangerous to the public peace';

"And whereas, the matter up to the time of the apprehension of the aforesaid is properly the subject of inquiry by this commission, and it is the duty of the Board of Police Commissioners to take such action by way of discipline or otherwise as the members may deem advisable;

"I do more than we are of opinion, after considering the evidence, that what occurred subsequent to the apprehension of the aforesaid men, should be investigated by an independent tribunal and we so recommend;

"And, further, that a copy of this resolution together with a copy of all the evidence taken in this matter be forwarded forthwith to the Honorable the Attorney-General for Ontario."

Coatsworth's View.

"I think it is a very unskilful retreat," Judge Coatsworth declared last night, discussing the action of the Board of Police Commissioners in the Dorland case.

"The resolution is very crude and inaccurate. One would think it had been prepared by an office boy. The evidence was incomplete. There was some important evidence which I intended to see was brought forward and I had given notice of it a week ago. Then this motion came to-day, like a bolt from the blue. There was no conference among the board. No findings of fact were either made or discussed.

"There is no question about the fact that the case of the alleged frame-up was not proven," Judge Coatsworth declared. "This investigation has demonstrated beyond question the honesty, loyalty and efficiency of the police officers. The only adverse evidence was that of notorious criminals, who, on examination, failed to agree with each other.

Says Facts Brought Out.

"This investigation has been very costly. It has gone on for over three months now and it has brought out all the facts. Another investigation could bring out nothing new."

His Honor claimed that the investigation for some time had been more of a "fishing expedition" and nothing proven but some minor points.

May Not Waken

CHICAGO, Feb. 24. —(AP)— Physicians attending Miss Patricia Maguire, ill for more than a year suffering from sleeping sickness indicated today they were losing hope she would ever awaken.

During the past few days she has developed a high temperature.

Her mother, Mrs. Peter Miley and her sister, Mrs. Gladys Hansen, however, are still hopeful for her recovery. They remain almost constantly in attendance at her beside in her home in Suburban Oak Park.

WEEK-END SPECIALS
IN KROEHLER AND OTHER TOP GRADE
CHESTERFIELD SUITES
PRICES CUT TO THE BONE

THREE PIECE SUITE

In rust color denim, with Marshall springs and reversible cushions in a floral tapestry.

Reg. 69.50
A week-end special for ..
$45

THE BIGGEST BARGAIN OF THE YEAR!

98.50 Kroehler Chesterfield Suite
Three pieces. Covered with a beautiful taupe mohair. Has floral moquette reversible cushions. A week-end special for $64.50

$98 Kroehler Davenport
Covered with brown mohair. Reversible floral cushions in frieze. Spring-filled Mattress. Back works automatically. Week-end special for $69

$135 Chesterfield Suite
Three pieces, upholstered in silk repp. High backs. A very comfortable Suite with reversible cushions in silk repp. Another week-end special for .. $98

$127 Three-Piece Chesterfield Suite
Upholstered in a plain brown tapestry, with floral tapestry reversible cushions. Equipped with Marshall springs. Week-end special $79

$185 Kroehler Chesterfield Suite
Three pieces—a good sized Chesterfield and two large Chairs in different designs. Upholstered in an imported repp of beautiful floral pattern. All solid walnut show-wood frames, and absolutely guaranteed by the world's largest manufacturers. Week-end special for $149

TERMS ARRANGED TO SUIT YOU
SPECIAL PRICES ON BEDS AND BEDDING CONTINUES
HOME FURNISHING CO.
PHONE 1428 204-206 CHARLOTTE STREET

BADMINTON CLUB VISITS LAKEFIELD

Conservatory Club of Peterborough Wins in Four of the Seven Events.

LAKEFIELD, Feb. 24 (Examiner Correspondence).—The Conservatory Badminton Club of Peterborough paid a return visit to the Lakefield Badminton Club on Wednesday night and a very successful tournament was played, with the visitors leading in four of the seven events. The play was most interesting and very pretty to watch. Graceful movement combined with consummate skill and incredible speed were features of the play which intrigued the lookers-on for the entire evening. At the close of the play refreshments were served on the stage from a table spread with a snowy cloth and centered with four bud vases filled with narcissus and greenery, and lighted candles in brass holders. The opal tinted china of the Lakefield club showed to especial advantage.

Coffee was poured by Mrs. J. H. Sherin and Miss Graham, and the young people did ample justice to the dainty sandwiches and delectable cake and coffee provided.

The arrangements reflected great credit on Miss Helen Stewart, the social convenor and her efficient committee. The results of the play were as follows:

Ladies' Singles, won by Miss Elmsley, Lakefield, vs. Miss Winnifred Batten, Peterborough, 11-5; 11-4.

Men's Singles, won by Charles J. Tanner, Lakefield, from George Gore, Peterborough, 15-7, 5-15, 15-8.

Ladies' Doubles, Mrs. V. Selkirk and Miss N. Francis of Peterborough defeated Mrs. E. M. Grier and Miss Mackenzie of Lakefield, 15-9, 11-15, 13-10.

Men's Dougles.—C. Muir and C. Nixon of Peterborough defeated G. J. Elmsley and K. M. R. Tate, Lakefield, 15-7, 15-4.

Men's Doubles.—Eric Stewart and Douglas Smith, Lakefield, defeated C. Osterland and I. McRae of Peterborough, 15-2, 12-15, 15-5.

Ladies' Doubles. — Misses M. Brown and W. Batten, Peterborough, defeated Misses Mary Campbell and Loretta Gibson, Lakefield, 16-6, 8-15, 15-3.

Mixed Doubles.—Mrs. G. Gore and E. Tracey, Peterborough, defeated Miss Angela Osborne, and John C. Sherin, Lakefield, 16-9, 1-15, 15-5.

CHURCH RIVALS CEASE FRICTION

Windsor Roumanian Members Choose Leader After Long Battle.

EVEN INVADED COURT.

WINDSOR, Ont., Feb. 24 (C.P.)—The Dove of Peace refereed round six on the bout between rival factions of the Roumanian Greek Orthodox Church last night as Gabriel Arama was chosen head of the congregation by a vote of 113 to 28, and the faction leaders shook hands.

In Round one, William Procopi was elected head last December. Round Two found Arama chosen head in January. Round Three was a theft charge against Pricopi, alleging he had church property in his possession.

Round Four found Pricopi in county court seeking an injunction against Arama and supporters, with the judge ruling a new election must be held.

Round Five, back in police court with Arama charged with stealing keys to the church.

Last night the congregation gathered for Round Six of the battle in which Julian and Gregorian calendars featured. Arama is for the present calendar, and won the election.

Decision in the police court cases has been withheld, pending the election, and the principals last night intimated the charges would be withdrawn.

Write to Crosse & Blackwell, Fleet Street, Toronto, for a Silver Token Bank Book showing Gift Merchandise obtainable with Silver Tokens.
Get the Crosse & Blackwell habit.
"IT'S BRITISH!"

FAMOUS the WORLD-OVER for SHEER DELICIOUSNESS

Sales Representatives for Canada
Harold F. Ritchie & Co., Limited
10-18 McCaul St., Toronto

Fresh strawberries, an extraordinarily artful recipe ... and Crosse & Blackwell's definite flavour control ... combine to make this jam naturally toothsome.
This is strawberry jam at its very best ... the kind of jam you want to eat, and eat, and eat! Good for you, too. The real thing! FINEST ENGLISH QUALITY ... popularly priced.
You'll love this strawberry jam. Try it soon!
Manufacturers also of Keiller's and Lazenby's "Chef" Food Products.
Save the Silver Token on the Jar. CB-180

Crosse & Blackwell's STRAWBERRY JAM

EDWARDSBURG
CROWN BRAND
CORN SYRUP

The economical and delicious table syrup
A nourishing sweet for the whole family
THE CANADA STARCH CO. LIMITED, MONTREAL

$10,000.00 STOCK OF MEN'S FURNISHINGS AND CLOTHING

TO BE SOLD AT LESS THAN WHOLESALE COST–NO RESERVE–THIS SALE OPENS SATURDAY, FEBRUARY 25TH AND CLOSES SATURDAY, MARCH 11TH–ALL MERCHANDISE GUARANTEED FIRST QUALITY–IF NOT SATISFACTORY WE EXCHANGE OR REFUND

PENMAN'S EXTRA **Fleece Lined Shirts & Drawers** 59c Garment Combinations 98c

Wool and Cotton SCOTCH-KNIT **Shirts & Drawers** 59c Garment Combinations 98c

100% Pure Wool SCOTCH-KNIT **Shirts & Drawers** 89c Garment Combinations 1.89

OVERCOATS 7 ONLY OF THESE. Costs originally sold at $17.50. An exceptional buy, much below the wholesale cost $10.00

OVERCOATS 8 ONLY OF THESE. Dark grey and brown tweeds, swagger form fitting and conservative models. Reg. $27.50. A super value $15.00

WATSON'S AND PENMAN'S SPRING NEEDLE **COMBINATION UNDERWEAR** Regular $1.50. A Super Value **98c**

FINE LAMB'S WOOL **COMBINATION UNDERWEAR** Regular $3.98. A real saving for the thrifty man. **2.69**

WATSON'S AND PENMAN'S **Wool and Cotton Shirts & Drawers** Reg. $1.50. Garment ..... 98c. COMBINATIONS. Reg. $2.95 ..... $1.98

ARROW--STEWART-WARRENDALE Broadcloth **SHIRTS** Sizes 13½ to 17¼. 2 collars to match or collar attached. Every shirt guaranteed. Regular up to $2.50. A Super Special **1.35**

Free-Pants Free SATURDAY, FEB. 25TH ONLY. During the visit of Mr. J. C. Cubitt of the "Trinity Tailors", we are pleased to have the opportunity of offering to our many customers a guaranteed MADE-TO-MEASURE SUIT with extra pair of pants at the price they are regularly sold for with one pair. 2-PANT SUITS **$20 - $25**

DON'T FORGET THE Y'S MEN'S MINSTRELS, MARCH 2ND-3RD, IN THE COLLEGIATE AUDITORIUM

765 PAIR MEN'S ALL WOOL AND SILK AND WOOL **HOSE 43c** Dozens of patterns to choose from. Regularly priced up to 75c. Sizes 10, 10½, 11, 11½, 12

WORK PANTS 85 pairs that were worth up to $2.50. A super special. Tweeds, cottonades, worsteds moles, etc. **1.59**

ODD PANTS Serges, worsteds, tweeds, etc. Regularly priced at $3.95 .. .... **2.69**

ODD PANTS Tweeds, fine serges and worsteds. A real money saver **1.98**

HUNDREDS OF SILK TIES Formerly sold at $1.00 and $1.50. A feature during this sale **69c**

BROADCLOTH SHIRTS Guaranteed to be full cut and roomy. While they last **69c**

200 ONLY MEN'S SILK TIES Many were regularly priced at 75c. A feature during this sale.. **39c** 3 for $1.00

HORSE HIDE WORK MITTS AND GLOVES Regular $1.00. Very special 69c

PURE WOOL WORK MITTS Reg. 39c 25c Reg. 50c 39c

PULLOVER MITTS HORSE HIDE FACE Regular 50c, for 39c

NEW CAPS Dozens of patterns. At a give away price 89c

DEERSKIN GLOVES Lined or unlined. Regular up to $2.50. While they last $1.49

CHAMOISETTE GLOVES Grey and natural shades. Regular $1.00 ..... 79c

Pure Irish Linen extra quality HANDKERCHIEFS 2 for 25c

Irish Lawn HANDKERCHIEFS. Dozen 55c

LEATHER COATS AND MACKINAWS AT COST PRICE BE EARLY FOR THESE

Selkirk Mens Shop 406 George OPPOSITE ROYAL BANK

4 ONLY OVERCOATS Navy blue and dark grey Irish frieze. Regular $14.50. For $6.95

SILK BRACES. Regular $1.00 ..... 49c

SILK GARTERS. Paris and Brophey. Regular 50c 39c

HASTINGS RATEPAYERS FAVOR RETAINING RAILWAY WATCHMAN

Question Discussed at Meeting of Board of Railway Commissioners.

RESERVE JUDGMENT.

HASTINGS, February 24 (Examiner Correspondence). — The Board of Railway Commissioners met in the Town Hall on Wednesday morning at 11 o'clock with a large attendance of interested ratepayers, also the Village Council.

The Commission was composed of the following gentlemen: The Hon. T. C. Norris, chairman, F. F. Burpee, secretary, J. A. Stoneham, and G. C. Stone. Mr. MacDonald was present in the interests of the C. N.R., also Mr. Stokes, superintendent of Belleville.

The chairman, in calling the meeting to order, explained that it was called for the purpose of considering the application of the Canadian National Railways for permission to replace the existing watchman with a wig-wag and bell at the crossing east of Hastings Station on Bridge Street, Mile 43.36, Campbellford Sub-division, and a grant of 40 per cent. of the cost of the work from the Railway Grade Crossing Fund, the remainder of the cost of installation, maintenance, and operation to be on the same basis as the watchman's wages.

Mr. MacDonald, on behalf of the C.N.R., was the first to address the meeting, explaining that at the present time a watchman is kept on duty from 7 a.m. to 7 p.m. at a salary of $1,524.00 a year, which the railway pays with the exception of $200.00 paid by the local Council. In the interests of economy they wished to have the man replaced by a wig-wag and bell. He placed before the Board as exhibit No. 1 a schedule of trains that had passed over the crossing between Februar y1 and 15, showing a passenger train each way a day, also two way freights and a few extras. The evening passenger train going by the crossing after 9 p.m., there was no watchman present.

Erect Double Wig-wag.

Plans were submitted of a double wig-wag placed on a standard in the centre of the bridge, which would serve as a warning to traffic on Water Street as well. The erection of this would cost $1,900 00, of which the Council would be called upon to pay one-seventh, which would amount to almost $300.00. The maintenance would be $210.00 a year, and the village share would be $30.00.

Trains operating over said crossing were doing so on a speed restriction of 10 miles per hour. It had also been suggested to the railway to install the wig-wags without bell but with stop light. When wig-wags went out of order the arm dropped down and the railway always placed a man on the scene until repairs had been made.

The Hon. Mr. Norris then called on Reeve Stevenson, who on behalf of the village extended a hearty welcome to the commission. On being a new man to the Reeve's chair he expressed his desire of calling on a few of the ratepayers to express their feelings.

Favors Old System

Walter M. Fowlds felt that the man on the job has been very efficient in every way and if at all possible should be kept on. Adjoining municipalities were receiving protection from the man and if they could be assessed a portion of the cost it would lighten the load for everyone. When the watchman was first placed on the crossing considerably more trains passed than at present but motor traffic had increased very materially. A bell would be an annoyance to anyone in business near the crossing and especially the hotel guests would be awakened by its ringing.

A resolution passed by the board and forwarded to the Ontario government to pass a law forcing motorists to stop at all railway crossings was another point brought out by the speaker. In Mr. Fowld's opinion if the board decided to replace the man which he hoped would not be the case, then a wig-wag would be the next best.

Dr. W. E. Wilson stated that the question had come before the council in 1930 when he was reeve and at that time the cost of a wig-wag was $1,460, much cheaper than one today. Considerable traffic between the United Counties and Peterborough county passed over the crossing and he thought that the counties should be assessed a portion of the cost if they could be so assessed. The l ard replied that they thought they uld.

Dr. J. H. Hess was of the opinion that the present protection was too expensive and illuminated stop signs might serve the purpose. J. J. Collins was very strongly in favor of leaving the man there, as with a standard in the centre of the street, many accidents would take place, especially in the Winter time.

Village Clerk A. Wilson was of the same opinion as Reeve Stevenson that the board had made up their minds to remove the man. The village were paying plenty at the present time considering conditions.

Rev. H. F. Battersby in looking over the plans submitted by the railway felt that with the bridge being on an angle that a standard would not be clear to motorists approaching the crossing from the North side and a man was the only sure protection as the traffic looked for him. The question of economy was alright, but human life must be protected. He had already sent in a signed petition to keep the man on.

A. J. McKenty speaking in the interests of the children thought a man was the only sure protection and would prefer it if only at school hours rather than any other system. After hearing arguments on both sides the board reserved their decision. The result of which will be keenly awaited by the ratepayers. The crossing is considered very dangerous as the view of oncoming trains is blocked on all sides. Previous to a watchman being placed there some fifteen years ago there were several accidents.

Dies Suddenly

HAROLD F. RITCHIE

One of the greatest business executives in Canada died suddenly on Wednesday in Harold F. Ritchie, president of the company bearing his name. Mr. Ritchie headed the largest independent selling organization in the world, with branches in many countries. His organization handled such articles as Eno's Fruit Salts, control of which he purchased for $7,500,000.

Rush Point

Mr. Ernest Patterson of Norwood, has his power ice machine on Round Lake at present. Owing to lack of ice in Norwood, Mr. Patterson came here on finding the ice in Round Lake to be 18 inches thick and of very fine quality.

Mrs. George Cooke of Orillia is visiting her parents, Mr. and Mrs. Manley Wannamaker, of Round Lake Settlement.

Mr. and Mrs. Cook had the misfortune very recently to have their barn at Orillia burned, due to the explosion of a lantern. The live stock was saved, but some 40 tons of straw, 25 tons of hay and over a thousand bushels of grain were destroyed. The loss is a heavy one though it is partly covered by insurance.

Mr. John Pollock had a wood-cutting bee on Monday.

Mr. Murnie Barton has been ill with the flu for the past few days but is somewhat better at present.

Mr. Albert King is engaged trucking heading from Burn Mill to the Trent River for Dr. Holdcroft, of Havelock, who has over 30 men employed in cutting logs and heading at the lower end of Round Lake, where the old power house was located to furnish Havelock in days gone by with electric lights.

Mr. Carl Barton returned from Stirling on Thursday evening. His cousin Mr. Earl McMullen, of Stirling, is spending a few days visiting him here.

Messrs. Sylvester and Warren, Provincial Police, accompanied by Messrs. Roberts of Havelock, and Grey of Marmora, were in this district on Friday afternoon.

Master Roy Davis gave his foot a nasty slash with the axe on Friday evening.

Mr. John Pollock has completed putting in the season's supply of ice for the Rush Point creamery.

Mr. W. Davis and Mr. C. Munroe are trucking wood around by Lanes Lake owing to the Stoney Lake Road being blocked with snow.

Miss Mae Seeney is visiting her sister, Miss Myrtle Seeney of the T. Eaton Co. staff, Toronto.

Miss Esther Menzies is spending a month with Mrs. J. Deitchman of South Dummer.

Mr. Archie Menzies is cutting wood at a camp operated by Mr. John Pollock in the north country.

A horse belonging to Mr. Sam Quackenbush of McGill's, got down in the swamp where it was forced to remain for some time till help could be summoned to get it up. Little harm was done.

Mr. Herb. Chard has recovered from the flu, and is again on the job.

Mr. Isaac Anderson had a wood-cutting bee on the 15th and got a nice supply of wood cut.

The Rush Point Public School Literary Society held its regular semi-monthly meeting at the school house from three to four o'clock on Friday forenoon.

Mrs. John Pollock is spending a few days with her daughter, Mrs. Cora McArthur of McGill's.

The semi-monthly meeting of the Ladies' Aid was held at the home of Mrs. Cora McArthur on Wednesday afternoon.

Signs of Spring are not lacking in this district, even as early as February. Several families report hearing the occasional "cheer-up" of a robin; and as early as Feb. 1st one brave red-breast was seen in the apple trees in the orchard at the top of the school house hill. During the recent Y.P.S. meeting in the White Church a large common butterfly flopped around a lamp in one of the front windows and, undaunted by the late cold spell of weather, a dark velvety wine-colored butterfly fluttered for several days inside the large north windows at the Rush Point service garage.

VON PAPEN SWINGS BANKERS TO SUPPORT CLAIM OF HITLER

(Continued from Page 1)

virtually handed over the Jews of Germany into the hands of the man who has made Jew-hatred a distinct plank in his platform.

A month ago the Hitler movement was showing distinct signs of disintegration. Every successive election had diminished the number of voters who cast their ballots for the Nazi candidates. Some of the most prominent lieutenants of the Fuehrer, who had deciphered the reading on the wall, were deserting the ship, which appeared on the point of sinking. The Nazi propaganda sheets did not succeed in covering up the violent altercations which disrupted the councils of the presidium of the National-Socialist party. As might have been foreseen, the conflicting interests of workers on the one hand and agrarian junkers, big industry, bankers and nobility on the other hand, all of whom, lumped in one organization under the banner of the Hooked Cross, was becoming the rock on which the National-Socialist press made it appear as if the Nazis had already disappeared from the scene. These bursts of joy, we know now, were premature, to say the least.

Nazis in Tears.

The Socialists figured quite correctly that the shortage of funds in the Hitler organization would in a month's time produce mass desertions. Everything pointed that way. Hitler himself felt his impending doom. Otto Strasser's paper reported a session of the Nazi presidium where "neurasthenic Adolph" burst into tears, "as usual," and exclaimed: "We are lost unless we can get fifty million marks immediately!" Goebbels seconded the motion by bursting into tears also. "Pretty soon all the Nazi chiefs were crying scalding tears," reports the Strasser paper, which cites thirty witnesses of this Nazi weeping jag.

Fifty million marks were lacking. The storm-troops had not been paid in three months' time. They were growing restless. Promises availed nothing. The boys were demanding cash. To whom was Adolph to turn for the money? For a little loan to tide him over the crisis?

Chancellor von Schleicher, moderate liberal and shrewd diplomat, was threatening with a dissolution of the Reichstag. That would have meant a new election. Hitler feared a new election. The last one cost him two million votes. Without money for the campaign, he was bound to lose two million more. Schleicher had Hitler checkmated. Without a pile of ready cash the Nazi movement was wrecked. This was no secret to anybody.

Hitler Meets Von Papen.

And then the saving miracle happened. Adolph received an invitation to come and see Baron von Schroeder in the Rhineland. Although this baron is a Jew, that is to say, a member of a race which Hitler himself calls Semitic inferiors, Adolph rushed to the Rhineland. Adolph smelled money. His scent proved correct. At Baron von Schroeder's home, Adolph met Herr Louis Hagen and Herr Salomon Oppenheim, directors of the banking firm of Schroeder and Stein. Just before Adolph arrived, Franz von Papen had come into the house. The ex-chancellor had motored in from Berlin.

Baron von Schroeder made an offer to advance the needed fifty million marks on condition that Hitler and Von Papen agreed to collaborate to bring Von Schleicher to a fall and take over the reins of government. The Fuehrer was saved. Twenty million marks were immediately placed at his disposal. He rushed off to Berlin to carry the good news to GoGebbels, Frick and Goering, and to hold another hectic celebration at the Kaiserhof Hotel.

It must be explained that big business had for weeks been dissatisfied with Von Schleicher because of his moderation. Von Papen, who is the political representative of the Westphalian metallurgical and mining interests, a director of important mines and factories, immediately returned to Berlin after the conference at the Schroeder villa to begin his intrigues with the tottering old field marshal, President Hindenburg. Von Papen's share of the bargain was to eliminate "the liberal general," as Van Schleicher is known.

Von Papen appears to have told Hindenburg that Von Schleicher was plotting to make himself dictator. Hindenburg was also told that the "Social General" was poisoning the R...swehr with democratic notions. This was sufficient for Hindenburg to call Van Schleicher on the carpet and to tell him of his suspicions. The only thing General Von Schleicher could do was resign. Von Papen's trick had worked. Von Schleicher was eliminated. Von Papen then advised Hindenburg to call Hitler. A quarter of an hour later the Hitler cabinet was formed, with Von Papen as commissioner for Prussia. Hindenburg, who had six months ago declared that so long as he lived Hitler would never be chancellor, swallowed his pride, leaving in the lurch the Social-Democrats who had voted for him as President. Hitler was in the saddle at last.

Advertise in The Examiner

IN THE HEART OF NEW YORK

"Convenient to Everything Worthwhile"

● One block from Times Square—surrounded by fine shops, towering office buildings and scores of good theatres. Private indoor entrance to the world's largest subway station. Yet THE LINCOLN, with its 32 stories of fresh air and sunshine, offers you quiet comfort at all times. Each of the 1400 rooms has bath and shower, servidor and radio.

From $3 single $4 double

RESTAURANT : GRILL : COFFEE ROOM

John T. West ..... Manager

HOTEL LINCOLN

44th STREET to 45th STREET • 8TH AVENUE • NEW YORK

Under New Management—A RELIANCE HOTEL

..attacks COLDS

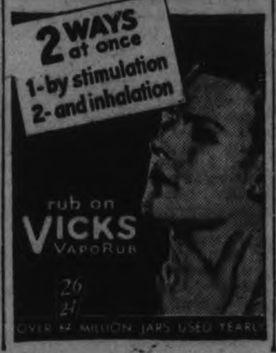

Keep a Savings Account

Many forms of investment fluctuate in value and to turn them into cash may involve loss. But money in a Savings Account gives sure protection because it is always available at full value. Whether your Account be large or small, you will receive interested and competent attention at any branch of The Royal Bank of Canada.

The ROYAL BANK OF CANADA

ASSETS over $700,000,000

At Hall's **More for your Money** At Hall's

SHOP SATURDAY FOR THESE ENTICING VALUES THAT OFFER UNDENIABLE SAVINGS

WHITE TABLE OILCLOTH, "SECONDS"

45 inches wide and a practical, good wearing quality. Slight imperfections are the reasons for this low price. Shop early. Yard **25c**

TEA TOWELLING ALL-LINEN

Splendid quality, close firm Irish Linen Towelling. Choice of colored borders or fancy checked patterns. 16 to 20 inches wide. Yard .. **19c**

9.30 to 10.30

Hemmed Cotton Sheets

NO C.O.D. OR PHONE ORDERS

Sheets made of fully bleached, sturdy white cotton that will give every satisfaction. Large double-bed size, 72 x 90 inches, with deep plain hems. Stock up now while the price is so attractive. On sale 9.30 to 10.30. Each **69c**

10.30 to 11.30

ALL WOOL BLANKETS

NO C.O.D. OR PHONE ORDERS

Made by a well-known manufacturer of quality Blankets. Plain camel shade, size 64 x 84, with well whipped ends. A wonderful value that you cannot afford to miss. Be on hand sharp at 10.30 in the morning for one or more. Each **2.00**

DRESS CREPES SPECIALLY PRICED

Lustrous Dress Crepes in about 20 real good shades. About 38 inches wide and suitable for dresses, fine lingerie, party frocks, drapes and kiddies' wear. Saturday only, yard **59c**

SUEDINE COVERED HASSOCKS, EACH

A very useful item in every home. Well filled with clean cotton and well upholstered in beige shade suedine, attractively trimmed with green or blue. Saturday only, each ... **1.59**

29 inch Fugi Silks

NO C.O.D. OR PHONE ORDERS

11.30 to 12.30

Yard **19c**

Everyday outstanding value at 25c. For one hour only we offer added savings on this splendid quality material. Pastel shades in peach, pink, rose, blue, tan, yellow, etc. Share this value!

All Linen Serviettes

NO C.O.D. OR PHONE ORDERS

12.30 to 1.30

Each **16c**

Here's a thrifty special for the alert woman. Firm quality, damask patterned Napkins, size 19½ x 19½ inches, hemmed ready for use. Several good patterns, snowy white, and on sale to-morrow 12.30 to 1.30.

Striped Crepe Spreads

NO C.O.D. OR PHONE ORDERS

1.30 to 2.30

Each **98c**

Large double-bed sizes, 72 x 90 and 72 x 100 inches. Spreads that are in great demand because they wear and launder so well. Assorted pastel shade stripes on natural shade cotton makes them very attractive. An extra special!

Barrymore Axminster Rugs--A Saturday Saving 2nd Floor

ROOM SIZE 6' 9" x 9'—TRULY A GIFT FOR THE THRIFTY

Seldom are you offered such quality Rugs at such a noteworthy price. But here they are! Rugs with a well-earned reputation for quality, coloring, wearing possibilities and general satisfaction. A number of very pleasing patterns in delightful room colorings on ground shades of fawn, taupe, grey, blue, etc. Come in and choose yours to-morrow. Every one a gift at this low price. Saturday **17.95**

BARRYMORE *Guaranteed* RUGS **17.95**

Discontinued Congoleum Rugs---Reduced

GOOD PATTERNS—VARIOUS ROOM SIZES—WORTH-WHILE SAVINGS

To make room for the new patterns in these high-grade Rugs we are offering the discontinued patterns at substantial reductions. Sizes, colors and patterns suitable for any room in the home. Each patern attractively bordered. A Rug that will give splendid wear and needs but little care. Bring your room sizes down to-morrow and select from this outstanding group.

Size 6' x 9' Reg. 5.50	Size 7' 6" x 9' Reg. 6.85	Size 9' x 9' Reg. 8.20	Size 9' x 10' 6" Reg. 9.60	Size 9' x 12' Reg. 11.00
4.50	**5.50**	**6.50**	**7.50**	**8.50**

Silk Knit Lingerie

NO C.O.D. OR PHONE ORDERS

2.30 to 3.30

gar. **38c**

Beautiful quality, run-resist Silk Knit Bloomers, Vests and Panties, worth at least 49c. In this exceptional group you will find tailored and lace trimmed Panties, regulation style Bloomers and opera top Vests. Pastel shades and all sizes. On sale 2.30 to 3.30.

Full Fashioned Silk Stockings

NO C.O.D. OR PHONE ORDERS

3.30 to 4.30

Pair **44c**

A group of Chiffons and Service Weights—first quality and "substandards." Regular values up to 1.00. Shades include black, brown, negrita, taupemist, nassua, suntans. Sizes 8½ to 10½, but not in every shade. Be on hand sharp at 3.30 for your share of this item.

Kid and Cape Gloves

NO C.O.D. OR PHONE ORDERS

4.30 to 5.30

Pair **1.43**

Gloves taken from regular stock sharply reduced and offered as a Saturday feature. Pull-ons and one or two-dome styles. Fine quality kid, plain or trimmed; also lined cape fur trimmed kid, etc. A varied selection in shades of tan, grey, black, etc. Sizes 6 to 8.

PHONE EXCHANGE TO ALL DEPTS., 1780

RICHARD HALL LIMITED

STORE HOURS SATURDAY 9 TO 9.30 P.M.

FRIDAY'S RADIO PROGRAMS

KEY TO CLASSIFICATION.

1—Dance 2—Concert 3—News 4—Vocal 5—Sport 6—Comedy 7—Drama 8—Band 9—Symphony 10—Variety 11—Instru trio 12—Speaker 13—Organ 14—Children 15—Miscellan.

5.15 P.M.
15—CFRB—Stocks.
4—WABC—John Kelvin.
14—WBEN—Paul Wing
5.30 P.M.
15—CKCL—Castrol prog.
7—WBEN—Flying family.
14—WGR—Skippy.
5.45 P.M.
14—CKGW—Orphan Annie.
14—WKBW—Lone Wolf.
6.00 P.M.
4—CFRB—Vaughn de Leath.
2—CKGW—Astoria
6-1-WKBW—Cracker club.
15—WGR—Maud and Cousin Bill.
6.15 P.M.
1—CFRB—Hall's orch.
5—CKCL—Sporting aces.
1—WJZ—De Lampe's Orch.
6.30 P.M.
14—CKGW—The Secret Three.
6—CKCL—Jamie Reid, comedian.
4—WBEN—Betty Boop, May Questal
4—WABC—Gertrude Niesen.
6.45 P.M.
4—CFRB—Eventide Melodies.
11—CKCL—Jimmy Barber Trio.
3—CKGW—Lowell Thomas
2—WBEN—Harmonica Rascals.
5—WGR—Sport column
7.00 P.M.
—CKGW—Amos 'n' Andy.
12—WBEN—Leslie Irvin.
6—WGR—Mryt and Marge.
7.15 P.M.
14—CKGW—Sonny and Sid.
7—WGR—Buck Rogers.
4—WKBW—Kenneth Hines.
10—WBEN—Chandu.
7.30 P.M.
2—CKGW—Sweet Marie Auction.
1—WGR—Martin's Orch.
15—WKBW—Robt W. Elmes.
7—WJZ—Five Star Theatre.
7.45 P.M.
1—CFRB—Dornberger's orch.
6—WBEN—The Goldbergs.
3—WGR—Boake Carter.
8.00 P.M.
1—CKGW—Cities Service Orch.
4—CKCL—Wishart Campbell.
6-1-CKNC—Coo-Coo-Noodle Club.
4—WGR—Trade and Mark.
15—WKBW—Viennese nights.
2-4-WJZ—Spitalny's ensemble.
4—WEAF—Jessica Dragonette.
8.15 P.M.
4—WKBW—Singing Sam.
8.30 P.M.
4—CFRB—Jimmy Johnson, Celia Huston.
1—WGR—March of time.
1—WKBW—Palais orch.
8.45 P.M.
11—CFRB—John Duncan.
9.00 P.M.
8—CFRB—Can. Radio Commission Band Concert.
9—CKGW—Montreal Symphony Orch.
1—WABC—Chesterfield Program.
9.30 P.M.
10—WBEN—Reisman's orch.
—WJZ—Eddie and Ralph.
9.45 P.M.
1—CFRB—Mowry Orch.
10.00 P.M.
1—CFRB—Columbia Review.
1—CKCL—Bert Niosi's Orch.
1—CKGW—Don Romanelli's orch.
4—WBEN—Al Jolson.
10.15 P.M.
4—WGR—Tall Texan.
6—WKBW—Easy Aces.
10.30 P.M.
4—CFRB—Street Singer.
1—WGR—Palais orch.
10—CKGW—Luigi Romanelli Orch.
10.45 P.M.
1—CKNC—De Courcy's orch.
11.00 P.M.
CKGW—Mrs. Nagsby.
9—WABC—Columbia Symphony Orch.
11.15 P.M.
1—CFRB—Columbia Symphony.
11.30 P.M.
1—CFRB—Abe Lyman and Orch.

SATURDAY'S RADIO PROGRAMS

10.00 A.M.
10—WABC—Melody parade.
10—CKGW—The Vass Family.
10.30 A.M.
4—CKGW—Le Trio Charmante.
14—CFRB—Adventures of Helen and Mary.
15—WGR—Hawaian shadows.
4—WJZ—Happy Jack —WBAL, WHAM.
10.45 A.M.
4—CKGW—Brien and De Rose.
11—WGR—Gertrude Peeples.
11.00 A.M.
14—CFRB—New York Philharmonic Concert.
11.30 A.M.
10—WREN—Swenson's Swedehearts.
11.45 A.M.
2—CGKW—Spanish Idylls.
12.00 NOON
4—CKGW—Johnny Marvin.
1—WABC—Bud Shay's Orch.
12.15 P.M.
1—CFRB—Bud Shay's Orch.
4—CKGW—John Fogarty, tenor.
12.30 P.M.
1—CFRB—Felton's orch.
3—CKGW—News, stocks.
12.45 P.M.
15—CKGW—Midday musicale.
1—WKBW—Schorb's orch.
1.00 P.M.
2—CKGW—Rex Battle's concert.
1—WBEN—Bestor's orch.
1.30 P.M.
15—CKGW—Before the footlights.
2—CFRB—Madison Orch.
1.45 P.M.
4—WKBW—Florence Young.
2.15 P.M.
15—WKBW—Weary Willies.
2.30 P.M.
2—WGR—Salon orch.
13—WKBW—Carl Coleman.
2.45 P.M.
2—CKGW—The Sisters of Skillet.
3.00 P.M.
1—WBEN—Merry Madcaps—WEAF.
4—WKBW—Edna Rhodes.
9—CKGW—The Ambassadors.
3.30 P.M.
1—CFRB—Mansfield's orch.
2—WKBW—String trio.
4.00 P.M.
10—CFRB—Spanish serenade.
1—WJZ—Dance Masters.
4—CKCL—Singer of Plains and King Solomon.
4.30 P.M.
1—CFRB—Belasco's orch.
2—CKGW—Concert Favorites.
5.00 P.M.
1—CFRB—Eddie Duchin's orch.
5.15 P.M.
14—WKBW—American Legion Prog.
5.30 P.M.
15—CFRB—Stocks, musicale.
14—WGR—Skippy.
1—WJZ—Musical moments.
4—WEAF—Beau Balladeer.
5.45 P.M.
14—WGR—Cowboy Tom.
14—CKGW—Orphan Annie.
14—WBEN—Seckatary Hawkins.
6.00 P.M.
12—CFRB—Grub Street speaks.
2—CKGW—Astoria orch.
15—WJZ—Girl Scout Program.
6.15 P.M.
4—CFRB—Do Re Mi.
13—WBEN—Gordon Johnson.
1—WKBW—Grove orch.
15—WJZ—Little German Band.
6.30 P.M.
1—WGR—Paul Tremain's Orch.
12—WKBW—Radio Critic.
4—WEAF—Voice from the fireside.
6.45 P.M.
15—CKCL—Twilight Fancies.
15—CFRB—The Funnybones.
5—WGR—Sport column.
7.00 P.M.
4—CKCL—Evening Revue.
10—WJZ—Anson Weeks' Orch.
7.15 P.M.
15—CKCL—Paradise Islanders.
9—CKGW—Rex Battle Orch.
4—WKBW—Kenneth Hines, tenor.
12—WJZ—Merle Thorpe.
7.30 P.M.
3—CFRB—Newsreel of the Air.
1—CKCL—Savarin Windsor Orch.
1—WBEN—Hotel New Yorker Orch.
9—WKBW—B.B.C. Ensemble.
1—WJZ—Paul Victorine's Orch.
7.45 P.M.
12—WBEN—James G. McDonald—WEAF
4—CFRB—The Street Singer.
8.00 P.M.
4—CFRB—Mary Morgan.
13—CKGW—Echoes of the Palisades.
12—CKNC—Ralph Gordon
4—CKCL—Wishart Campbell.
6—WABC—Easy Aces.
8.15 P.M.
4—WGR—The Magic Voice.
9—CKGW—Boston symphony orch.
1—WBEN—Shea's band
4—WKBW—Clifford Lane.
8.30 P.M.
12—WBEN—Economic world
2—WGR—Hass Ensemble: CFRB.
4—WKBW—Frances Hunt.
8.45 P.M.
4—CFRB—Red Newman and Cameron Geddes.
9.00 P.M.
5—CFRB—Amerks v. Maple Leafs.
1—WBEN—Blue Danube.
2—WGR—Garden of Melody.
4—WABC—Bing Crosby.
9.15 P.M.
1—WGR—The Aristocrats.
9.30 P.M.
1-4-WBEN—Gus Van and Olsen's orch. —WEAF.
8—WKBW—Carborundum Band.
10.00 P.M.
13—CKNC—Cathedral hour.
15—WBEN—Spelling Bee Finals.
4—WABC—Morton Downey.
1—CKOC—Dawe's orch.
10.15 P.M.
1—WGR—Saturday Supper Dance.
10.30 P.M.
1—CKCL—Bert Niosi's Orch.
6—CKGW—Cuckoo.
1—WGR—Palais orch.
10.45 P.M.
4—WKBW—Gertrude Niesen.
11.00 P.M.
1—CFRB—Lombardo's orch.
4—CKGW—The Buccaneers.
2-4-WEAF—Francis Langford.
11.15 P.M.
13—CKGW—Night Song.
1—WBEN—Bono's orch.
11.30 P.M.
1—CFRB—Stern's orch.
1—WBEN—Paul Whiteman's Orch.
12 MIDNIGHT
1—WBEN—Valentine's orch.
1—WKBW—Haynes' orch.
12.05 A.M.
1—WEAF—Weems' orch.—WGY, WTAM.
12.30 A.M.
1—WBEN—Lopez orch.
4—WKBW—Emery Koscis, baritone.
1—WJZ—Fisher's orch.

CHML	Hamilton	340	850
CKCL	Toronto	617	580
CKOC	Hamilton	475	630
CKPC	Preston	341	880
CPRY	Toronto	357	840
KDKA	Pittsburg	306	980
KMOX	St. Louis	275	1090
KYW	Chicago	294	1020
WABC	New York	349	860

RADIO NOTES

By R. H. CHILDERHOSE of City Radio Service.

Radio-phonograph combinations are greatly improved. They use the radio tubes and speaker to reproduce the recorded music, of course, after picking it up from the record electrically. They are now equipped to play the new long-playing records. These records revolve at 33 1/3 revolutions per minute, instead of 78 r.p.m. as on the older ones, and the grooves are much finer and closer together. They play for from ten to fifteen minutes on each side, as compared with three to five minutes formerly.

Mr. E. B.—Yes, high voltage lines can induce electrical interference in the radio. If the aerial is removed as far as possible from, and at right angles to, the power wires, and you still get noise, you may be getting some of it through the house wiring and wall plug. A filter installed there might help some. An interference will often travel further along the line it is induced in than along the line in which it occurs.

Ed.—Mr. Childerhose will be glad to answer any questions asked by radio fans. If you have any trouble just drop a note to Mr. Childerhose in care of The Examiner.

Rheumatism Goes

Swollen Joints Vanish

How to Stop Rheumatic Suffering in Less Than a Week.

If you suffer from torturing rheumatic pains, sore muscles, or stiff inflamed joints, it's because your system is full of the dangerous poisons that cause rheumatism and make thousands helpless.

What you need right now is RU-MA, the new internal medicine sold by all druggists; that acts directly on the liver, kidneys, and blood and expels through the natural channels of elimination the dangerous potsons that cause rheumatism.

You must use an internal medicine to free the joints and muscles of stiffness, soreness, and torturing pain. That's why RU-MA succeeds while external remedies and pain deadening drugs only give temporary relief.

No long waiting for your rheumatic misery to stop — RU-MA eases pain first day and safety ends all stiffening, crippling lameness and swollen joints in less than a week. McDermid & Jury and Bond's Drug Store urges every rheumatic sufferer to get a bottle to-day. They guarantee it.

WESTWOOD WOMAN INJURED IN FALL

Mrs. David Brackenridge Has Arm Broken—Institute Branch Meets.

(Examiner Correspondence.)

WESTWOOD, Feb. 24—Mrs. David Breckenridge met with a painful accident on Tuesday, Feb. 21 when she sustained a fall in the summer kitchen of her home, resulting in a broken left arm. Medical aid was summoned at once.

Institute Meets

The February meeting of the Westwood Branch of the Women's Institute was held on Tuesday afternoon, Feb. 21, in the town hall.

The benefits of a travelling library were discussed, final arrangements to be made at the March meeting. Several items of relief work were decided upon. The paper on current events by Mrs. Stewart Graham was educative as well as very interesting.

A splendid paper on "Canadian Women of Note and Why Famous" was very ably given by Mrs. Will Thompson. Among the famous writers were: Pauline Johnston (Indian poetess), Nellie McClung, Jeanie Canuck, Lucy M. Montgomery, Marian Keith, Katherine Hale; women doctors included: Dr. Emily Stowe, Dr. Helen McMurchy and Dr. Margaret Patterson. The speaker also paid tribute to the work of Agnes McPhail, and many others.

Trent River Sawmill Begins Season's Work

(Examiner Correspondence.)

TRENT RIVER, Feb. 24. — The operating of the sawmill is a reality at last. After several weeks preparations, having a 'try-out' on Tuesday afternoon, turning out a few staves for barrels, work for the season began on Wednesday morning, with ten men employed for day and night shift, sawing about 20 cords in that time. Messrs Altx. Croddock and sons, Clarence, Harold and Leonard, of the Trenton Cooperage Company, have charge of the operating of the mill with five or six local men employed. Stirling couple

Stirling Couple Are Honored By Friends

(Examiner Correspondence.)

STIRLONG, Feb. 24. — On the evening of February 19th, Mr. and Mrs. R. W. Meiklejohn were guests of honor at the home of their niece, Mrs. Joseph Whitehead, who was hostess to a score or more of friends. The occasion was the 25th anniversary of the wedding of Mr. and Mrs. Meiklejohn.

After W. Anderson had proposed the toast to the bride and groom of years ago, Miss Emma Allen presented the bride on behalf of the assembled company with a beautiful silver entree dish.

Mr. and Mrs. B. Meiklejohn received many congratulations during the evening by phone, both local and long distance.

Warsaw

Before giving her paper on the League of Nations at the last Warsaw Institute meeting, Mrs. Douglas gave a short talk on Newspaper Reading, the gist of which was that we do not read the general news enough. We are apt to look for the local news, the Women's Page and a few other things which catch our eye, but the world problems, in which we should all be vitally concerned, we pass by. Consequently when it falls to our lot to talk about these things, it is a scramble to find the necessary information.

Mrs. Douglas told of the school from which she graduated, where part of the regular routine of the pupils was to read these articles and editorials, be able to tell what they had read, to discuss the articles, and write essays upon them. In that way a real liking for solid reading was developed. They also had to read the articles or the essays aloud, and do it well.

We understand reading aloud is on the school curriculum. The perusal of newspapers and magazines —of course under the teacher's supervision—is not, but might well be brought up at the Easter convention.

Bridgenorth

Mrs. A. Young of Springville spent a few days last week with her daughter, Mrs. Max Archer of Smith.

Mr. and Mrs. Stanley Richardson and baby, of Lakefield spent Sunday at the home of Mr. and Mrs. Stanley Millage, of Smith.

Mrs. Weaver and son of Stirling spent last week with her parents, Mr. and Mrs. A. Telford of Bridgenorth.

Mr. Laurence Oliver of East Emily spent the week-end with his parents, Mr. and Mrs. Wm. Oliver of Smith.

Mr. Clarence Stabler of Smith motored to Toronto and spent the week-end with friends there.

Mr. Harry Archer of Westwood, spent the week-end with friends in this district.

Mrs. T. McConnel and daughter, Audrey, of Omemee, spent a few days with the former's mother, Mrs. T. Tindle of Chemong Road.

About fifty of the young people of Gilmour Baptist Church, and their friends, were entertained at the home of Mr. and Mrs. J. R. Mann on Friday evening, Feb. 10. The evening was pleasantly spent in crokinole and Lost Heir. After the game, the serving of dainty refreshments closed a very pleasant evening.

Wave Lengths

Station		Meters	Kilo-cycles
CKNC	Toronto	312	960
CFCA	Toronto	268	1120
CFCF	Montreal	291	1030
CFRB	Toronto	435	690
CEAC	Montreal	411	730
CKCR	Waterloo	485	945
CKGW	Toronto	357	840
CKOK	Windsor	555.6	540
CHNC	Toronto	227	660

UNSIGHTLY HAIRS
Permanently Removed by Electrolysis. Skin Diseases Successfully Treated.
ANNE GRAHAM LOGAN
118½ Hunter St. W. 'Phone 3102
10 Years' Experience.
(Formerly of Hiscott Institute)
m.w.f-Mar.10-4312

The Peterborough Examiner

PETERBOROUGH, ONTARIO, CANADA, FRIDAY, FEBRUARY 24, 1933

OSTEOPATHIC SPINAL
Sunlight and Foot Treatments
W. A. SETTLE
124 Hunter St., West—Phone 649

NEILL'S
AMAZING FOOTWEAR VALUES

$1.95 to $2.95

$2.95

Note what a remarkably low price you pay for these genuine calf and gunmetal oxfords with Goodyear welt soles! They're special Neill value. Well made to give good service, easy fitting and correct in style for street or dress wear. Rubber or leather heels.

$2.95

Never before have we offered such wonderful shoe value to our customers. The season's smartest styles in straps, ties, pumps and oxfords — all of excellent wearing kid, calf and patent leather on comfortable fitting lasts. Take advantage of this very special offering!

$1.95 to $2.95

SEE OUR WINDOW DISPLAYS OF THESE AMAZING VALUES

R. NEILL, LTD.
350-354 GEORGE STREET

LAST DANCES At AUSTIN'S
Before Draw on Lady's Hope Chest
TO-NIGHT AND SATURDAY
MOSE YOKOM AND HIS BAND
2d, 48, 740

LARGE ROOM—Front Entrance on George Street, and Entrance to Hotel Lobby, in GRAND HOTEL. Excellent Location for Insurance and Brokerage Office or Barber Shop. Heat, Light, and conveniences supplied.
3d-47-4467

DANCE
To Brian Farnon and His Music
8—Versatile Artists—8
Direct from Coffee Dan's
WINTER GARDEN
Tonite and Saturday
1d-47-746

VERY NECESSARY.

WINDSOR.— Mary Pickford may think trousers look ugly on men, but there is one "little man" in Sandwich who is quite willing to appear ugly.

The school truant officer reported to the Board of Education the lad could not go to school because he did not have pants. Steps were taken at once to provide the necessary nether garments.

AN . . . . . APPRECIATION

Having enjoyed the patronage of a large number at last Saturday's opening and a real busy week so far, I sincerely thank you.

JOE DEAN

40c Chicken Dinner

MENU
Rice-Tomato Soup
Roast Young Chicken
Potatoes Peas
Pie Pudding or Ice Cream
Tea, Coffee or Milk
OTHER DINNERS 35c

Dean's NEW SCAFE
389 GEORGE Next C.D.S.

MAIN STREET TOPICS

Jabs and Jottings as Picked Up by an Examiner Reporter

GRAND CARNIVAL.

Have you seen the prizes for the Carnival, on display in The Examiner window? They are handsome and useful awards, to be presented to winners of costumes in several classes at the Grand Ice Carnival at Brock street rink on Monday evening next, February 27th.

BABY'S COT.

We have been asked to get a baby's cot for a home where there is no money to buy this necessary article. Please telephone 1600 and we will call.

GRAND ICE CARNIVAL.

Reserve the date, Monday next, February 27th, for the Grand Ice Carnival at the Brock street rink, when a splendid program has been arranged. Illuminations, decorations and prizes for costumes, all of the best, with a 20-piece band in attendance.

"AMERICAN MADNESS."

To-night is your last chance to see "American Madness," the feature picture at the Regent Theatre. A portion of the proceeds are to be donated to The Examiner Relief Fund.

WINS WRIST WATCH.

Samuel Toplis, 753 Water street, stepped into Warne Brothers' jewelry store here this morning and was presented with a handsome Gruen wrist watch, which he won in a slogan contest conducted by R. G. Dun Company Limited, Cigar Manufacturers, London, Ontario.

His prize winning slogan in a Canada-wide contest was: "When you've been trying for an hour to start your car, for a real kick smoke an R. G. Dun Cigar."

"Banty" McLachlan's Bravery Rewarded

LONDON, Ont., Feb. 24. (CP)—University of Western Ontario officials were delighted to-day at recognition of the bravery of Dr. Angus D. "Banty" McLachlan, who has been awarded the Royal Humane Society medal for rescuing eight persons at Port Stanley last summer. Dr. McLachlan is a member of the staff of the University medical school.

At the time of the rescue of the eight from drowning in the heavy surf, Dr. McLachlan was a student and captain of the "Mustangs" Western's senior rugby team. Recently Dr. McLachlan won a Rhodes scholarship, and his daring in the face of danger is said to have played a large part in winning that high honor.

Additional honors are believed waiting him. He has been recommended for a Carnegie medal for life saving. Representatives of the fund visited the city evidently in this connection two weeks ago.

LOCALS

PANCAKE SOCIAL.

Auspicese of St. Luke's Women's Guild in Parish Hall at 5.30, Shrove Tuesday, Feb. 28. Followed by card party. Admission 35 cents, Children 15 cents.
2d-24-27-4489.

"EVELESS EDEN."

A Play presented by U.B. One Bible Class and Bowling Club of Mark Street Church, in Sunday School, on Friday, Febrruary 24, at 8 p.m. Admission 25c. 2d-47-4472

HEINTZMAN'S

WEEKLY PIANO SPECIAL.

Mason & Risch Upright, in beautiful condition. Reduced to $195.00. Terms, $1.50 weekly. Heintzman Hall. 'Phone 258.
1d-47-4483.

"A REAL BARGAIN."

1 "Cord" Mixed Wood, $6.00 Cutting and splitting extra. Also "Blue" Anthracite Coal, Welsh, Scotch, Coke, Pocohontas, Blower Coal and steam sizes. 'Phone 111-110. Est. J. E. A. Fitzgerald, 253
15d-51-4333

HEINTZMAN'S

WASHING MACHINE SPECIAL.

Brand new "Playday." Beautiful porcelain tub. Limited number only. $59.50. Terms, $5.00 cash, balance $1.00 weekly. Heintzman Hall. 'Phone 258.
1d-47-4484.

MIXED WOOD

Our mixed wood at $3.50 for a measured half cord, delivered and cut up is the best value we have ever offered.—The Scott Coal and Lumber Co., 256 Dalhousie street, 'phone 1636. 2d,22,24,4462

DANCE.

W.O.W. Hall, Saturday, Feb. 25th, 9 to 12 p.m. Moncrief's Orchestra. Ladies' and gents' door prize. Admission 25 cents. Committee reserve the right of admsiion.
1d-47-4492.

HEINTZMAN'S

WEEKLY RADIO SPECIAL

1933 model Victor, brand new, 7 tubes. Beautiful walnut cabinet. Reduced to $69.50. (5 only). Heintzman Hall. 'Phone 258.
1d-47-4485.

AUCTION SALE

Farm stock and implements for Mr. John Stinson at his residence, 4th line of Smith on Tuesday, Feb. 28th. Four horses, 8 good Holstein cows, 6 heifers, 200 bushel oats, 100 bu. rye, lumber, posts and implement, including tractor, etc. etc.
W. J. HANCOCK, auct.
5d-17, 20, 22, 24, 25-4400

YOUR EYES

See us and see Better—glasses if necessary—good advice if not W H. Lacey (opposite Examiner). Phone 1160; 1064J for evening appointment. Tues-Fri.-1009

CARD OF THANKS.

Mr. and Mrs. J. F. Handley, Mount Pleasant, wish to thank the attending doctors and nurses of Nicholls Hospital, also relatives and friends for their kindness during Mrs. Handley's illness.

WOOD.

Dry Body Hardwood, heavy Hardwood Slabs, Hemlock Slabs and dry Body Mixed Wood. Cut as required. 'Phone 96. McCarthy & Johnston.
Tues.-Fri.-t.f.

AUCTION SALE

Furniture, Furnishings and Contents of the Hotel and Cottages in Buckhorn, known as the old Eastwood Hotel. Forty rooms in all and six Cottages; on Tuesday, March 7th. Ten a.m. contents of cottages and outbuildings will be sold. One p.m., the main hotel. Terms strictly cash. W. J. Hancock, Auctioneer.
5d,22,25,28,2,4

"AMERICAN MADNESS."

This is the feature picture at the Regent Theatre during Wednesday, Thursday, and Friday of this week. It is presented under the auspices of The Examiner Relief Fund, which will benefit by a portion of the proceeds. Walter Huston, hero of "Abraham Lincoln," is the main figure in this talkie. Don't miss it.
5d-47

SATURDAY SPECIAL.

New assortment of Spring Dresses just arrived. Printed and plain trimming. Sizes 14 to 44. Regular $7.95, for $3.95. Also an assortment of Misses' Celanese Dresses, new spring styles; assorted sizes. Saturday special $1.98. Black's, corner King and George streets.
1d-47-4482.

"AND MARY DID"

Play, presented by St. James' Everawake Class, in George Street Sunday School, Friday, February 24, under the auspices of George Street Onward Class, 8 p.m. Adults 25c. Children, 10c. 1d,47,4493

30 ACRE FARM FOR SALE OR TO RENT

Known as the Michael Regan Farm. In Douro, four miles from Peterboro. Apply at once to Executors:

P. HEALEY OR J. J. DUFFUS
Peterboro.
2d, 48, 4491

Diamond Ring
Specials for Saturday

An exceptional opportunity to purchase a very fine Diamond Ring at a Special Price for Saturday Only.

One only Lady's 18 kt. White Gold Diamond Ring. Blue white Diamond. Reg. $50.00, for $39.50.

A beautiful 14 kt. Green Gold setting, with genuine blue white Diamond. Reg. $25.00, for $18.50.

Two only White and Green Gold Diamond Rings. Reg $18.00, for $9.95.

A very fine Diamond Ring. Reg. $25.00, for $15.00.

Come and see these Diamond Rings now.

Cash Paid for Old Gold.

WARNE BROS.
DIAMOND HALL
349 George Street. Phone 830.

AFRICA CABINET GOES COALITION

Agreements Signed For Equal Distribution of Seats by Two Leaders.

HERTZOG STAYS PREMIER.

CAPE TOWN, South Africa, Feb. 24. (C. P. Cable)—South Africa has followed Great Britain and New Zealand in the formation of a National, coalition cabinet.

Agreements were signed to-day for an equal distribution of cabinet seats by the Nationalist party head, Prime Minister J. B. M. Hertzog, and the leader of the South African party, General Jan. Christiaan Smuts.

It is understood Prime Minister J. B. M. Hertzog will retain his premiership.

The expected announcement of the formation of a coalition government came to-day, following party caucuses. The South African party were said to have been unanimous in favor of the terms while the proposal met with considerable objection in the ranks of the Nationalist party.

The agreement was signed by Prime Minister Hertzog and his Finance Minister, N. C. Havenga, and General Smuts and his chief lieutenant, Patrick Duncan, prominent Transvaal Lea.

DON'T WAIT!

Be ready for blustry weather. From now on the chill is more keenly felt. — Sanitary Ice, Coal, Wood and Coke. Phone 3700. dtf

BRONZE MEDALS ARE AWARDED

Daniel Lafontaine and Harry Grier of Tweed Saved From Drowning.

HONOR OMEMEE COUPLE.

HAMILTON, Feb. 24.— (C.P.)—Nine bronze medals and 10 parchment certificates were to-day awarded residents of Ontario by the Royal Canadian Humane Society for bravery. Savings from drowning figured solely in the list, which is as follows:

Bronze medals were awarded: Reginald Edie, Dunnville, for saving Fred Gradner from drowning when the ice on which they had been skating broke; Donald C. Bracken, Belle River, for saving a small boy who fell through the ice; Dr. Angus D. McLachlan and Allen McLachlan, St. Thomas, for rescuing eight persons from drowning at Lake Erie, Port Stanley, after they had been carried far out by a savage undertow; Daniel J. Lafontaine and Harry F. Grier, Tweed, who saved six year old Clifford Fobert by plunging into ice covered water on the Moira river and hauling him to safety.

The rescue of Mildred Hessy under the bridge which spans the Humber river at Bolton resulted in the awarding of the bronze medals to Gerald Tortington, Mono Mills; Ralph Moore, Albion; and James McDonald, Bolton.

Parchment certificate were given: Roger Bromley, St. Catharines, for the rescue of Thomas Hamilton in Twelve Mile Creek; Roy Wallace, Guelph, who rescued Edward Hayes; John Nevin, Guelph, for the rescue of James Jackson at Puslinch Lake; Robert L. McKenna, Ottawa, who assisted in the rescue of John M. Roney who was drowning in Patterson's creek; Joseph Harold Tuepah, Yarker, who rescued Russell Allen Card from drowning in the Napanee river; Joseph Cardy, Port Credit, for the rescue of Lewis McGreer at Sydenham; Dorothy May Sherin, Omemee, for assisting in the rescue of Marjory Reddick and William Weir, and Charles O. Brooks, also of Omemee, who also assisted in the latter rescue.

Two Canadian Ships Are Sold Overseas

HALIFAX, Feb. 24. (CP)—While it is officially stated no direct sales of Canadian merchant marine ships have been made to Japan two of the fleet at Halifax are being overhauled preparatory to sailing overseas.

Canadian National Steamships officials say they have been sold to English buyers.

They are the Canadian Inventor, of 5,497 tons gross, and the Canadian Mariner, 5,384 tons gross. They were built in 1920, and cost $1,000,000 each. The sale prices have not been disclosed.

Grand Ice Carnival at Brock Street Rink on Monday night, February 27th. Don't miss it.

98c GOOD ONLY FOR THIS SATURDAY 98c
This Certificate is Worth $5.02

This Certificate and 98c entitles the bearer to one of our Genuine $6.00 Self-Filling Fountain Pen and Automatic Pencil Sets.

Two styles—Ladies' with ring attached, Gents' with clip as above. No strings attached to this offer! Just bring this Certificate. Sets are in beautiful shades: black, red, jade green, blue and mauve. Limits: No more than one set to each Certificate. This set is given free if you can purchase same elsewhere for less than $6.00.

These sets will be offered for sale in HALL'S by a representative of the Pen and Pencil Company, who issue their guarantee with each purchase. This guarantee is, of course, backed by the Pen and Pencil Co., and not by the Richard Hall, Limited.

A LIFETIME GUARANTEE IN WRITING GIVEN WITH EACH SET
Good only this Saturday, Feb. 25, from 10 a.m. till 9 p.m.

At Richard Hall Store Saturday

Obituary

GEORGE JOHN SMITH.

George John Smith died at his residence, 469 Elm Street, on Thursday, following a brief illness. He was in his 58th year.

A native of Southampton, England, the deceased was a son of the late Mr. and Mrs. John Smith. He had lived in Peterborough for the past twenty-three years, being an old and respected employee of the William Hamilton Company.

Besides his wife, he is survived by three sons, Milson, Victor and Reginald, and three daughters, Elsie, Dorothy and Olive. He also leaves four brothers and five sisters in England.

The funeral is to be held on Saturday at 2 p.m., with services conducted at the Salvation Army Temple by Adjutant E. M. Falle. Interment at Little Lake Cemetery.

DIED

SMITH.— George John Smith, at his residence, 469 Elm street, on Thursday, February 23, 1933, in his 58th year.

Funeral on Saturday with services at the Salvatio Army Temple at 2 p.m. Interment at Little Lake cemetery.

Learn Hawaiian Guitar

MISS HELEN LUDBROOK of Peterboro Conservatory of Music, will give instruction in Hawaiian Guitar. Four-part harmony and playing to piano accompaniment taught from the start. Classes in Lakefield and Omeeme weekly.
Single rate, 75 cents. Special reduction for two or more in one family
TELEPHONE 355 or 1934J
1d, 47, 753

NEXT TUESDAY EVENING
CONCERT BY
Peterborough's Famous Choir of Women's Voices
"THE MADRIGAL SINGERS"
DIRECTED BY DOROTHY ALLEN PARK
Assisted by
JOYCE HORNYANSKY, 'CELLIST, and SCOTT MALCOLM, PIANIST
Collegiate Auditorium, February 28th
AT 8.00 P.M.
Lawrence Mason in The Globe: "It is a triumph of finished art."
Tickets, 50c, plus 5c tax, from members of choir, and Heintzman's
3d, 48, 4468

Choice Sliced
Breakfast BACON - 2 lbs. 25c

Round Steak, 2 lbs. for 25c
Picnic Hams, lb. 7c
Butt Roasts Pork, lb. 9c
Leg of Pork, lb. 10c
Prime Rib, boned and rolled, lb. 16c
Choice Pot Roast of Beef, lb. 9c
Choice Oven Roast of Beef, lb. 12c
Head Lettuce 10c
Large Heads of Cabbage 5c
Turnips, 3 for 10c
Tomatoes, Hot-house, lb. 18c

P. J. Harrison Phone 725-2118
Gordon Hudson Phone 3710-3711

SPECIAL SALE

of Canaries. Guaranteed singing, imported Hartz Mountain and St. Andreasburg German Rollers and also hens ready for the mating season. All supplies for breeders of canaries including nests, nesting, cage wire, punch bar, tonics, egg foods, etc.

HOME BREW SUPPLIES

All supplies and accessories for the making of home brew, including malt, hops, caps, cappers, crocks, hop flavoured malt Spratt's and Sergeant's Dog Foods and Remedies of all size dogs Spratt's and Sergeant's Dog Foods and Remeies of all size dogs and for all ailments.

Peterboro Pet Stock & Home Brew Supplies
WE DELIVER 178 SIMCOE STREET PHONE 321

Saturday Food Savings

COOKING ONIONS Peck 25c	WHITE BEANS 4 lbs. 10c	WEINERS 2 lbs. 25c
FRESH CUCUMBERS Extra Fancy 30c	CELERY HEARTS Crisp Bundle 15c	1 lb. Pork Liver 1 lb. Sliced Bacon The two for 17c
CANNED TOMATOES Choice Quality Large Tin 10c	LAYER FIGS For table use. lb. 17c	OVEN ROAST Tender beef lb. 10c
HONEY (White) 5 lb. Pail 33c	PURE LARD 2 lbs. 19c	POT ROAST Tender beef lb. 7c
MATCHES 3 boxes 25c	DRAINED CHERRIES ½ lb. 21c	SHOULDER PORK CHOPS 2 lbs. 25c
MINCEMEAT Fancy Quality 2 lbs. 25c	RIPE TOMATOES lb. 20c	FRESH PICNIC HAMS lb. 7c
FRENCH'S PREPARED MUSTARD 2 for 25c	NIAGARA CARAMELS lb. 25c	SHOULDER LAMB Boneless. lb. 14c

F. & G. MARKETS
THE BEST GOODS AT LOWEST COST

ESTABLISHED 1899
"It's Confidence That Does It"
Super Special.
21c Pork Tenderloin 21c

Prime Ribs Beef. Boned and rolled 15c
Short Rib Roast Baby Beef. Choice 18c
Blade Roast Baby Beef 14c
Arm Roast Baby Beef 12½c
Rib Boiling Beef 7c
Brisket Points 5c

SPECIAL
5 lbs. Boneless Stewing Beef 25c

Fresh Picnic Hams 7c
Lean Butts Pork 9c
Shoulder Pork Chops 12½c
Trim Loin Pork Chops 16c
Pork Sausage 12c
Choice Leg Lamb 20c
Shoulder Roast Lamb 15c
Stewing Lamb 12½c
Sugar Cured Bacon 15c
C.P.C. Pickle Back 19c
Smoked Picnic Hams. 15c
Rose Brand Sausages 15c

See Thursday's Ad for Grocery Specials

Porter S. White Co.
Phones 2960-2961 - 346 Charlotte

MUST RESIDE IN TOWN A YEAR TO QUALIFY FOR RELIEF LIST

Campbellford Town Council is informed on Question by Hon. Wm. Finlayson.

LETTER TO CLERK.

CAMPBELLFORD, Feb. 24 (By Examiner Staff Correspondent). — The town of Campbellford need not concede to the demands of residents of the municipality who have resided in its jurisdiction the bare three months for assistance under the relief scheme, but according to a resolution passed at the last meeting of the Town Council, at the request of Councillor J. R. Battisby, chairman of the Relief Committee, one year residence in the municipality must be registered before the town need distribute relief. Under that period of time it is optional, the town can either refuse or recognize an appeal for assistance.

Being somewhat uncertain on the subject, Clerk J. F. McGregor was instructed to write the local member, J. P. McArthur, M.P.P., for information. Mr. McArthur referred to the Hon. Wm. Finlayson, who in a letter to Mr. McArthur stated:

"The question of giving or withholding direct relief or the terms on which it will be granted is entirely a matter for the municipal council, and there is nothing to prevent the town of Campbellford making a regulation that they will not grant direct relief except to people who have been resident for one year.

"The provision for three months' residence in the Order-in-Council is only in reference to getting the Government's subsidy or payment of a fraction of the amount expended. If the municipality wishes to secure the Government's assistance they have to act within the Order-in-Council and they should see that the man receiving relief has been a resident for at least three months.

"This is purely permissive and does not in any way control the action of the municipality except as to their right to get a refund of the percentage of the expenditure from the Government.

"If the municipality of Campbellford wishes to make its condition that residents receiving direct relief must reside for one year in Campbellford, there is nothing to prevent them doing this."

UNITED CHURCH IN MILLBROOK HAD GOOD YEAR

Total Resident Membership of St. Andrew's Congregation is 399.

RECEIPTS $3,143.15

(Examiner Correspondence)

MILLBROOK, Feb. 24.—Reports of a most encouraging nature, and a spirit of optimism respecting the current year's activities, featured the annual congregational meeting of St. Andrew's church, held on Wednesday, the pastor, Rev. W. W. Jones, B.D., in the chair, and W. G. Hetherington elected secretary pro tem.

Dr. A. Jemison, Clerk of the Session, presented the initial report and emphasized the fact that 1932 had been an important year since it marked the Golden Jubilee of St. Andrew's church, the event being suitably celebrated with special Sunday and week day services.

Twelve new members had been received on profession of faith with four others by letter; the church now has a resident membership of 399 and 20 non-resident. A piano had been presented by the Ladies' Association, and a pastor's individual communion service by the Boneka Bible Class, during the year, and the minister of the charge had been honored with the chairmanship of the Cobourg Presbytery, and also by being elected Commissioner to General Council.

Receipts $3,143.13

The financial report, presented by the treasurer, G. E. Burnham, showed total receipts of $3,143.13, including over $600.00 raised for the M. and M. fund, and approximately $460.00 for the thankoffering. The balance on hand is $145.87.

Mrs. J. McKnight gave the year's results for the Ladies' Association, total receipts being $537.09, the membership 65, with an average attendanceof twenty-one at the eleven regular meetings. The church kitchen had been thoroughly renovated, a new range purchased, with dishes and other supplies; $75 given to the church thankoffering, and taxes on the parsonage of $80.75 paid; balance in the bank $94.86. The Woman's Missionary Auxiliary remitted $340 to the Branch Treasurer, had 58 annual members, and 21 life members with two new ones added during the year; all Auxiliary funds were raised by voluntary givings except for over thirty dollars received from catering to the Masonic banquet in November. Average attendance at the twelve regular meetings was 38, total offerings by envelope each month $48.96, an average of $4.08. Mrs. J. H. George, secretary, gave the report.

Miss Estelle Hetherington covered the leadership training class which had four members who wrote on examinations, and received certificates, this not including members attending Peterborough Normal and taking similar work as part of their course. Miss Hetherington also reported the choir as having had a good year under the able leadership of Mrs. H. W. Johnston. The Mission Circle report was given by Miss Helen Mitchell who told of the full allocation of $100 being raised.

Mrs. J. Ridge, associate superintendent, told of the work in the Mission Band which had 52 members, and with help from the Circle and some other sources also reached its allocation of $100. The Young Worshippers' League, Marian O'Brian secretary, had a membership of 46, with 22 receiving awards in November at a Sunday morning service for being present at least 25 Sundays at morning worship. The primary Department had 54 on the roll, 24 of these being promoted at the new year; through the mite-box and birthday-box $10.51 was raised in addition to the Sunday offering each week. The Wide Awakes C.G.I.T. group had 30 members last year, took up the study of Matthew's gospel; held a number of social gatherings including entertaining the Cavan group when 33 were present; gave $10 to the M. and M. Fund, $3 to the Star Santa Claus fund; $3 to the church thankoffering; $5 to the National Girls' Work Board, and sent $12 to the Bible Society.

Sunday School Report

W. Fred Fallis covered the year for the Sunday School, leaving out statistics but speaking of the temperance education and pledge signing accomplished, the missionary information given, the union picnic with the Presbyterian Sunday School in July when a most enjoyable time was spent; and mentioning the fact the for paper and helps $244.92 was spent. The school treasurer, W. G. Hetherington, told of receipts of $389.80 with a balance on hand of $52.86. The election of stewards left the list for 1933: M. McDowell, W. A. O'Brian, H. C. Argue, T. A. Douglas, H. A. Fallis, J McKnight, W. G. Hetherington, F. A. Kidd, J. Rowland, W. Fallis, D. Patton, M. Challice, L. W. Smith and W. H. Coombe.

Officers Elected

J. A. Brown and W. F. Fallis were re-elected to the session, and by a standing vote the election of Mrs. F. J. Smith as president of the Ladies' Association was confirmed. Votes of appreciation on behalf of the Session to the Ladies' Society for its liberal assistance during the year, and to J. Pitt, caretaker, for his courtesy and faithful service, were sponsored by Fred Fallis and Dr. Jemison and carried unanimously. It was also carried without a dissenting voice that the congregation send a request, through the Presbytery, to the Conference to allow the Millbrook circuit to be included in the Peterborough Presbytery as being much more convenient than the present inclusion in the Cobourg district.

A short program with recitations by Helen Mitchell and Bernice Smith, and a jolly chorus and encore by the Young Men's Class, preceded the social hour when refreshments were served and an enjoyable hour spent with dismissal by the pastor with the blessing.

NO BETTER ADDRESS IN TORONTO

ALWAYS HAS BEEN HIGH CLASS, QUIET, COMFORTABLE, SPOTLESSLY CLEAN AND MODERN IN EVERY DETAIL.

HAS ONE OF THE FINEST DINING ROOMS IN CANADA; YOU WILL ENJOY THE TASTY INEXPENSIVE FOOD.

From Depot or Wharf take De Luxe Taxi 25c

Rates Single $1.50 to $3.00 Double $3.00 to $5.00

E. H. POWELL, Prop.

HOTEL WAVERLEY

Spadina Avenue and College Street

Write for folder

Ask your Dealer, or the E. B. EDDY CO., Limited

73-75 Wellington Street West, Toronto

20

Fractures Left Hip Falling On Pavement

MILLBROOK, February 24 (Examiner Correspondence). — Treacherous footing owing to the icy condition of pavement and roadway was responsible for two accidents this week, Miss Maud Fee having the misfortune to fall while crossing the road in front of her home on Wednesday afternoon, fracturing her left hip. Dr. H. A. Turner gave the necessary medical attention. Fortunately Miss Fee's sister, Miss Irene, of Peterborough, is at home at present, and is taking care of the invalid.

On Tuesday afternoon William Bingham, who is well up in years, fell on the icy pavement when coming out of the Post Office, receiving painful injuries, including some fractured ribs. This section of pavement in front of the Post Office has been a danger spot practically all winter, and several near-accidents have ocurred previous to the mishap on Tuesday.

Grand Ice Carnival at Brock Street Rink on Monday night, February 27th. Don't miss it.

Lakefield

The Efficiency League of the United Church held their regular meeting on Monday evening with an attendance of 99. The program was in charge of the Khaki group. The topic, "The Abolition of War," was taken by Mr. S. A. Darling in a convincing speech. Other numbers on the program were readings by Miss Ramsay and Mr. Carroll Evans, a guitar solo by Mr. Ralph Darlings, and piano solo by Donald Yale. A contest called a King contest was won by the White side.

Mr. and Mrs. Edwin Dunford of Douro were hosts on Saturday evening to the cast of the play, "'Sweet William," put on a month ago, under the auspices of the Efficiency League of the United Church.

The first part of the evening was spent in playing progressive euchre at which George Sherin had the high score and Miss Eva Hendren the low score. Following the euchre two contests engaged the young people. Miss Miles and Ralph Moore won the tree contest, and Carroll Evans and Elwood Dunford won the berry contest. The remainder of the evening was spent in games and music, with refreshments served at 11.30. A vote of thanks to Mr. and Mrs. Dunford for a delightful evening was proposed by Messrs. Allan Gill and Ralph Darling. Among those present were: Misses Ethel Blakeley, Irene Davis, Etta Garbutt, Eva Hendren, Edith Holdsworth, Edna Harrison, and Marin Miles and Messrs. Ralph Darling, Carroll Evans, Allan Gill, Ralph Moore, George Sherin and Robert Spence.

Water power resources of Canada, as now recorded, will permit a turbine installation of 43,700,000 horse power.

Bailieboro

Mr. and Mrs. Walter Lord entertained about 75 guests at a farewell party in their home on Monday evening, when the evening was pleasantly spent in playing cards, music and dancing. Dainty refreshments were served at midnight and one and all voted the evening a most enjoyable one.

Mr. and Mrs. Lord will leave within the next week for their new home near Peterborough.

Among those presetn were: Mr. and Mrs. J. Pue, Mr. and Mrs. F. Coyle of Lakefield, Mr. and Mrs. H. Finnie, Peterborough, Mr. and Mrs. H. Bebee, Mr. and Mrs. J. Hall, Mr. and Mrs. F. Perrin, Mr. and Mrs. J. Brockenridge, Mr. and Mrs. C. Fisher, Mr. and Mrs. D. Rutherford, Mr. and Mrs. H. Dawson, Mrs. G. Bebee, Mr. and Mrs. R. Moncrief, Mr. and Mrs. H. Moncrief, Mr. and Mrs. C. Emberson, Mr. and Mrs. C. Barnard, Mr. and Mrs. B. Wood, and Mr. M. Wood of Fraserville, Mr. and Mrs. E. Wood, Mr. and Mrs. J. Finnie, Mr. and Mrs. A. Jackson, Mr. and Mrs. R. Perrin, Mr. and Mrs. H. C. Howson; Misses I. Jewison, A. Barnard, M. Atkinson, J. Thompson, M. Hale, J. Stinson, F. Hall, V. Dawson, F. Beebe, M. Fisher, M. Ball, G. Finnie; Messrs. L. Jewison, Frank Barnard, S. and C. Lang, S. Johnston, G. Dean, W. Howson, K. and M. Nurse, J. Nurse, W. Robb, H. Nurse, L. Perrin, W. Wood, W. C. Wood, R. Dawson, T. Bougen, F. Barnard, N. Bebee, H. and C. Patton, R. Atchison, E. Saunders, G. Finnie, and others.

YARDLEY LAVENDER

No other fragrance has ever been so long cherished by the whole world of fashion as the Lovable Fragrance of the Yardley Lavender. Its fresh charm and winsome loveliness is sensed wherever you go.

Lavender Perfume: Purse Bottle, 35c. Stoppered Bottles, 65c to $3.00. Fancy Bottles, $1.50 to $12.00.

YARDLEY—LONDON

TORONTO, NEW YORK, PARIS

BY APPOINTMENT

Havelock

The regular meeting of Preneveau Young People's Society, which had been postponed on account of the inclement weather, was held at the township hall on Feb. 15, and was well attended.

The resignation of the secretary was read and accepted. Mr. Everett Hartin was appointed secretary for the evening.

Miss Nellie Tinney was elected as secretary-treasurer. Two representatives were appointed to wait on the township council at their next meeting, to ascertain if the club can continue to hold meetings in the hall.

A pleasing program was presented by Miss Lily Anderson and Grace McMullen. Afterwards a delightful luncheon was served. Three new members were signed up, bringing the membership up to twenty-four.

Cordova Mines

Mr. and Mrs. Walter Steenburgh, Jr., spent Sunday with Mr. and Mrs. C. W. Chard.

Mr. Floyd Steenburgh and son, Floyd, spent the week-end with the former's mother here, and visited Cordova friends.

Mr. and Mrs. Robert Vansickle of Havelock, visited North Marmora friends over the week-end.

Mr. Jack Cunningham of Campbellford, spent Sunday with local friends.

Mrs. Isaac Spry of Havelock, spent Sunday with her mother and son here.

Mr. and Mrs. D. Garner and son, of Toronto, visited Mrs. Garner's sister, Mrs. R. Spry, on Sunday.

Mrs. C. F. Steenburgh, reeve of Belmont, is in Toronto, attending the Good Roads Convention.

Rev. Mr. Davey of Trenton, is holding evangelistic services at Victoria Free Methodist church, this week.

QUALITY PRINTING With Quick Service

NEW FORD V-8
ON DISPLAY TOMORROW

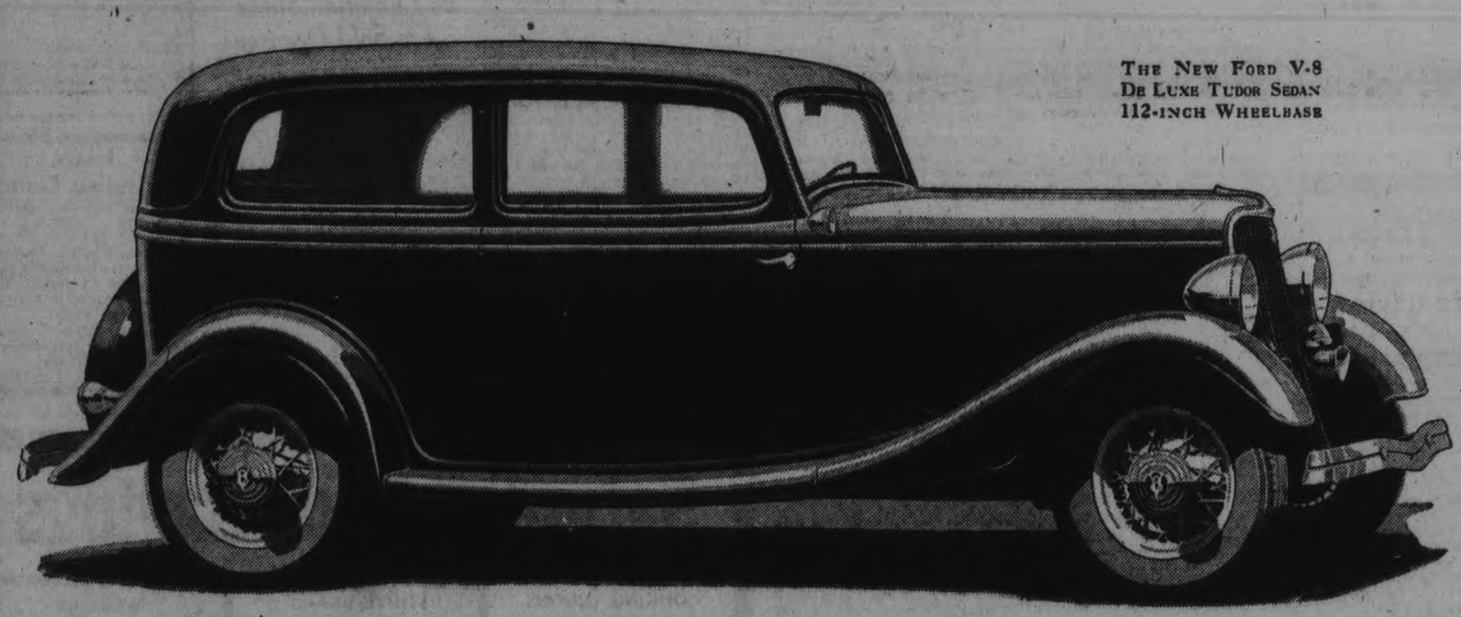

THE NEW FORD V-8 DE LUXE TUDOR SEDAN 112-INCH WHEELBASE

THE longer, wider, more powerful New Ford V-8 is here! Tomorrow it will be on display at the showrooms of dealers in this city. It introduces a new style of beauty, a new standard of comfort and a new pace in performance at a low price.

When you see the New Ford V-8 you will be particularly impressed by its size and attractive appearance. For it's a big car in every sense of the word, with 112-inch wheelbase and unusual interior room—the largest, most comfortable automobile at a truly low price. Its graceful streamlines express the newest, latest mode in motor car designing.

In mechanical design, as in size and body lines, the New Ford V-8 reveals much that is new and distinctive. No single feature is of greater importance to motorists than the V-type, eight-cylinder, 75-horsepower engine. It is a remarkable engineering achievement because it combines eight-cylinder smoothness and flexibility with low cost of operation and up-keep.

An important factor in this low operating cost is a new quality feature—the all-aluminum cylinder head. This costlier metal is used because it dissipates heat rapidly, permits higher compression and results in increased speed, power, acceleration and smoothness, with greater fuel economy.

The development of this all-aluminum cylinder head and the one-piece casting of the cylinder block, exhaust passages and crankcase are among the most noteworthy advances in motor car building in recent years. They are typical of the high quality and advanced design of the entire car.

All New Ford V-8 cars have the new skirted fenders, new headlamps, new instrument panel directly in front of driver, adjustable driver's seat and a safety-glass windshield. All are furnished in a choice of rich body colors. All come equipped with five one-piece steel-spoke wheels. De Luxe cars have two tail lights and two matched-tone horns. De Luxe closed body types have safety glass throughout, cowl lights, arm rests in the rear compartment and a choice of luxurious Broadcloth or Mohair upholstery. Colored wheels are optional on all De Luxe types.

Ford "The Canadian Car"

LONGER, WIDER, ROOMIER
MORE POWERFUL
ALL-ALUMINUM CYLINDER HEAD

112-inch wheelbase. Striking body lines and colors. Steel bodies. Double-channel, double-drop, X-type frame. Smooth-running V-type eight-cylinder engine; 75 horsepower. Engine cushioned in live rubber. Remarkable acceleration. Over 80 miles per hour. Unusual oil and fuel economy. Automatic spark control. Silent second speed. Silent, synchronized gear shift. Fully counterbalanced 65-pound crankshaft. Aluminum pistons. Down-draft carburetor, with silencer. Torque-tube drive. Three-quarter floating rear axle. Straddle-mounted rear-axle driving pinion. Safe, reliable four-wheel mechanical brakes, fully enclosed. New riding comfort because of the exclusive Ford-designed transverse cantilever springs, properly controlled by four double-acting, self-adjusting shock absorbers, with thermostatic control.

LOW FORD V-8 PRICES

Roadster	$630	*Tudor Sedan*	$665	*De Luxe Coupe* (3 windows)	$705
Phaeton	660	*Coupe* (5 windows)	650	*De Luxe Tudor Sedan*	720
Coupe (3 windows)	650	*Fordor Sedan*	745	*De Luxe Phaeton*	715
De Luxe Tudor Sedan	720	*De Luxe Fordor Sedan*	$795		
De Luxe Coupe (5 windows)	705	*Victoria*	790		
Cabriolet	780				

(F. O. B. EAST WINDSOR, ONTARIO. BUMPERS, SPARE TIRE AND TAXES EXTRA. SMALL DOWN PAYMENT. CONVENIENT TERMS)

FORD MOTOR COMPANY OF CANADA, LIMITED

CONTRACT BRIDGE

WRITTEN FOR CENTRAL PRESS

By E. V. SHEPARD

FORCED BIDS

A forced bid, or following bid, is one made over a previous declaration. It discloses certain elements of strength, without announcing any definite amount of quick trick strength. An opening bid is termed a "free bid," because nothing has preceded to obligate a declaration falling below standard requirements. When another bidder has opened the auction a player may feel forced to overcall, to prevent his partner from reading him for utter weakness.

Unless a hand can be rebid safely, to undeceive partner, the minimum requirements for a forced bid are: 1, One quick trick; 2, A biddable suit; 3, Average support of three probable tricks for a shift by partner; 4, Probable ability to fulfill contract,, provided partner has average strength.

Of course any hand worth an opening bid also must be worth a forced bid of one or two. As game cannot be scored unless bid, it is useless to overcall a low bid made at your left, unless you are prepared to defeat a game declaration should your overcall cause opponents to bid for game. I just saw the following hand bid 2-Diamonds, over an opening bid of 1-Spade at the left. If let alone the spade bidder would have fulfilled his contract, but that would have done no harm. The overcall of 2-Diamonds enabled the opening bidder to shift into 2-Hearts. The partner bid 4-Hearts, and five-odd were made. The full holdings appear below.

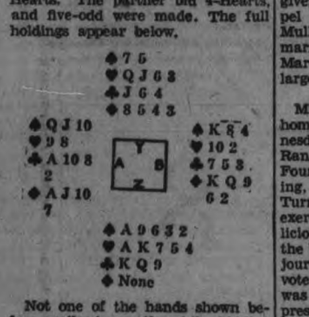

Not one of the hands shown below really is worth while bidding against an opening bid of 1-Heart made at your left, unless that one trick means game for your opponents, but each of the hands should be bid as indicated over an opening bid of 1-Heart at your right.

1-Spade—
♠A J 10 7 4 ♣K 7
♥5 2 ♦Q 10 8 5

1-Spade—
♠A K 6 5 3 2 ♣8 3
♥10 9 7 4 ♦5

1-Spade—
♠Q J 10 8 5 ♣7
♥2 ♦Q J 9 7 6 4
♥None

2-Diamonds
♠7 3 ♣Q 8 6
♥A J 4 ♦K J 10 6 3

2-Diamonds
♠K Q 5 ♣Q J 6 5 4
♥None ♦K 10 6 4 2

2-Clubs
♠10 8 6 3 ♣K Q J 7 6
♥4 4
♦9 7

Suppose that you hold the hand shown below, with neither side having a game or part game score.

♠A Q 9 5 ♣K 7
♥7 5 3 ♦Q 10 8 5

If your partner's opening bid of 1-Heart is not overcalled at your right, bid 1-Spade. Assist partner in case he rebids hearts. Bid 2-No Trumps if he first bids hearts and then clubs. If partner shifts from his hearts to a support of your weak spades, bid no trumps, to show how weak your spades are.

BISHOP ENTHRONED.

SASKATOON.—Rt, Rev. William Thompson Hallan, formerly of Toronto, has been enthroned Lord Bishop of the Diocese of Saskatchewan. The appointment was made 18 months ago. Enthronement services were held in St. John's Cathedral here last night.

NEIGHBORLY NOTES

Please Phone Items to 1600 or 1601

Miss Bessie Chandler and Miss Amy Emmett have returned home after spending the past few days with Miss Jean Scott of Chemong Road.

* * *

Mrs. E. A. Beatty of the Y.W.C.A. is visiting her sister, Mrs. Charles Price of Ottawa, over the week-end.

* * *

The name of Mr. Ken McCannan, who obligingly sang and played for the guests at the F. and G. dance at the McDonnel Street Lawn Bowling Club, on Wednesday evening, was inadvertently omitted from the list of those present.

* * *

The Hon. G. N. Gordon, K.C., was guest speaker yesterday afternoon in Toronto at a meeting of the Toronto Women's Liberal Association, held in the Foresters' Hall.

* * *

Miss Jean Rose of Morrow street was hostess last evening to the Excelsior Class of St. James Church Sunday School. After a devotional period, the evening was spent in contests, and Miss Gladys Langton sang. The serving of dainty refreshments brought an enjoyable evening to a close.

* * *

George Thornton of 615 George street has a birthday to-day.

* * *

Mr. and Mrs. George E. Johns of Edinburgh street lent their home last night for a surprise shower given by the young people of Gospel Hall, in honor of Miss Helen Mulligan of 804 George street, whose marriage takes place early in March. The bride-elect received a large number of pretty gifts.

* * *

Mrs. John Pirie was hostess at her home on Romaine street on Wednesday evening to a group of Trail Rangers from St. James' Church. Fourteen boys attended the meeting, under the leadership of Mr. Sid Turner. After the usual devotional exercises, business, and games, a delicious lunch was served to which the boys did full justice. Before adjourning Master Piercy proposed a vote of thanks to the hostess, which was heartily approved by all present.

* * *

Mr. and Mrs. J. W. Pierce returned yesterday from Toronto, where they attended the 41st annual convention of the Association of Ontario Land Surveyors, which was held at the Royal York Hotel. Mr. Pierce, who was president of the association last year, acted as chairman for the sessions of the convention.

* * *

A very successful dance was held recently in Mathers' Corners hall, under the auspices of the school at the Corners, when the proceeds were donated to the school's picnic fund. Excellent music was supplied by Mr. Pat O'Brien and Miss Audrey Miller, with Mr. Bidgood as caller.

* * *

One of those taking part in a vocal recital held at the Toronto Conservatory of Music last evening, by pupils of Miss Nina Gale of Toronto, was Miss Reta Swain, who is well known ... city, having sung here several times when the guest of Miss Laura Belleghem.

* * *

Mrs. R. G. Goheen of 481 Aylmer street received a telegram yesterday announcing the death of her brother, the late Mr. Ernest Lowes of Detroit.

* * *

Mr. Harold Cathcart, Mr. Walter Bowles and Mr. William Whitfield, of Springville, and Mr. Percy Stinson of Millbrook, have returned home after attending the Good Roads Association convention and banquet held last night in the Royal York Hotel, Toronto.

* * *

Miss Dorothy Moore, teacher of the Sunbeam Class of George Street United Church Sunday School, entertained the members of the class at a very pleasant Valentine supper held at her home on Margaret Avenue. The table and rooms were attractively decorated with Valentine colors and novelties. After supper, a program of games and contests was enjoyed, with prizes going to Miss Jean Elcombe and Miss Mary Duncan. Those present were the Misses Rosamund Burns, Jean Elcombe, Marguerite Ash, Marjorie Foster, Loreen Wellwood, Mary Duncan, and Ethel Smith.

* * *

The friends of Mrs. J. T. Braund will be sorry to learn of her illness and recent operation in Nicholls Hospital.

* * *

Mrs. H. C. W. Harris of Alliston, Ontario, and her two children will be guests for the next three weeks of Mrs. Harris' parents, the Rev. and Mrs. E. R. James, Stewart Street.

* * *

The Charity Ball and bridge party of the Young Ladies of St. Peter's Sodality will be a special event of this evening, at Columbus Hall, Simcoe Street.

* * *

Mrs. Gerald W. Henry (formrely Miss Madelyn Guiry of Detroit) has returned to the city to reside here in future. For the past seven years Mrs. Henry was a member of the office staff of the Union Guardian Trust Company in Detroit, and on leaving, was presented with a cabinet of silver, the gift of her associates.

* * *

The Women's Association of Knox United Church held a Pot Luck supper last night. Seven tables were laid in the basement of the church, and from five to half-past seven o'clock, they were filled with a very gratifying attendance for an appetizing repast. The president of the society, Mrs. John Londerville, welcomed the guests, and Mrs. Roy Laing acted as treasurer. In charge of supper arrangements were Mrs. John Foster and her able assistants, Mrs. J. Gerrard, Mrs. J. McCurdy, Mrs. E. Purvis, Mrs. A. Long, Mrs. T. Sprost, Mrs. J. Lancashire, Mrs. G. Davis, Mrs. T. Wallace, and Mrs. A. Juby.

* * *

On Wednesday evening the Westclox Hockey Club entertained their friends and supporters at a dance held in the East City Community Hall. Modern and square dancing were enjoyed by a large crowd, music being provided very ably by Mel. Leal and His Lift-Lock Mountaineers. Refreshments were served at the end of the evening's entertainment by the ladies. Present at the dance were: Mr. and Mrs. D. Wyatt, Mr. and Mrs. F. Johnson, Mr. and Mrs. C. Aker, Mr. and Mrs. C. Evans, Mrs. Jack Duignan, Mr. and Mrs. J. McCormick, the Misses H. Clark, Rose, Sheridan, K. Walsh, Jean Crowe, Helen Moher, Inga Birkhof, Vera Young, Kay Heffernan, Mary Conroy, Mary Blodgett, Ana McCormick, Marg. McCarthy, Aileen Dwyer, Mary Harrington, Margaret Healey, Ida Hoover, Mary Terrace, Marg. O'Toole, Marjorie Deannard, R. Curtis, R. O'Brien, C. Doran, Lil Walsh, A. Turcotte, Geraldine O'Brien, Nellie O'Brien, Florence Healey, Marie Gilbert, Pauline Gilbert, Stella Sheridan, Gwen Brand, G. Carneya, Lill Trallape, Grace Hawks, Stella Heffernan, Carmelita Theobald, Margaret Ellis, Mary Daniel, Lottie Bray, Kay Mongraw, Mary Mongraw, Mary Clancy, Rita Guerin, Ada Somerfield, Reta Cummings, Kathleen O'Connell, Messrs. Jack Moher, Bert Pawdely, F. Sanders, Leo Scollard, S. Vint, Ken Roy, R. Healey, H. Cain, C. J. McGillen, R. J. Mongraw, George Drury, Max Gilbert, H. P. B. O'Tool, Jack Kempt, C. Theobald, S. Pammett, Chuck Dorrington, Thos. Cupoli, Harold Hamilton, Fred O'Brien, Carlyle Ferguson, Bill Whibbs, Murray Hane, V. M. Butler, J. Grisdale, J. Driscoll, A. Anderson, Roy Cavanagh, Cyril O'Toole, Fred Flaherty, Leo McCormick, Lex McCormick, Emmett Cavanagh, Ken Long, J. Kennedy, Jack Mackenzie, Thomas Garvey, George P. Dinesen, Laverne Lafave, William Collins, Eddie Johnston, B. Allen, M. Jones, K. Jones, J. C. Freeman, Chas. Coons, M. J. Satckford, M. Pearse, Earl Gillman, E. McKinley, E. Dinesen, P. Ridley, Archie Jarvis, E. Clancy. By popular request, the committee in charge are making arrangements for another dance to be held on St. Patrick's Day.

FASHION SERVICE

Here's a charming day dress following the newest lines mode is favoring.

Its simple bodice with slimming V-neckline has a becoming tie-like trim.

Pointed seaming slenderizes the hips. The lower skirt in panels, give decided height to the figure.

Materials such as crinkly crepe silks in plain or print and thin woolens are smart and wearable to fashion it.

Style No. 2863 is designed for sizes 36, 38, 40, 42, 44, 46 and 48 inches bust.

Size 36 requires 3¾ yards of 39-inch material with ⅝ yard of 35-inch contrasting.

Price of Pattern 15 Cents

The Examiner:
Please order for me—
Pattern Number .....
Size .....
My Name .....
Address .....
.....
I enclose 15c in payment.
Allow five days for return.

JUST AMONG US GIRLS

Just Between Us Women

A daily chat with Examiner neighbors conducted by Anne Wilcox

THERE IS AN OLD PROVERB which says, "Better is a dry morsel and quietness therewith, than a house full of feasting with strife."

* * * * * * *

In these days there is a sense of refreshment in the words. In many homes when money was plentiful, there was feasting. If it were enjoyed with a peaceful spirit, if true pleasure abounded as well as good food, then there was a mental and spiritual quietness, tending to soothe as well as sustain.

* * * * * * *

But if hilarity only accompanied the good things to eat on which so much money had been spent, and underneath all there was a sense of uneasiness, of living on the surface in apparent harmony which crusted over a volcano of discord which would break forth eventually, there was "feasting with strife," and it was devoid of actual pleasure and of happiness.

* * * * * * *

There is no discounting the value of money in the world as it is, or the equivalent of gold and silver should some other form of exchange in future years, be substituted.

* * * * * * *

But within the past two years there has come in many homes the realization that money is not everything—to use a trite term. Members of a family who, when money was abundant, could go their own ways independently of one another, whose interests clashed, or were so divided that they scarcely touched, made a "house divided against itself."

* * * * * * *

When such strife enters in, the declaration is "it cannot stand." Better is a dry morsel, with quietness therewith, than a house in which there is lack of unity and consequent unhappiness, even though in it there is abundance of worldly substance and sustenance.

* * * * * * *

It is when a common bond of interest exists, binding all members together, that clashing diversions sink to their level of insignificance in a family. Natures may be totally unlike and personal concerns widely vary, but the fact that when money is necessary for the upkeep of the home and each member will suffer unless all pull together, here is unity of purpose which is a cement of security in the maintenance of the home.

* * * * * * *

Moreover, the latent sympathy of one for the other is quickened which often, in times of prosperity, lies dormant. The husband and father's anxiety elicits appreciation of his past work and of the tenseness of present pressure.

* * * * * * *

The wife and mother's extra work, especially when undertaken in the desire to help out without complaint, wins likewise its reward in sympathetic appreciation.

* * * * * * *

The children's determination to relieve the strain of parents as much as lies within their power, comes like a welcome sedative to calm, troubious situations.

* * * * * * *

Amid all the adversity in such a household, strife does not strike at its roots. Even though rations are reduced from feasts to simple meals, a quietness and peace of spirit broods over the household.

There are 3,448 schools of various kinds in the Province of Quebec.

Wife Preservers

For small children's clothes buy ordinary wooden hangers and saw about three inches off each end. Sandpaper the ends smooth.

Spectacular BARGAINS!

AT McBRIDE & FRANKS' AFTER STOCK - TAKING SALE OF DRAPERIES AND FURNITURE

Recent stocktaking disclosed that we are carrying too big a load for this season of the year; hence to reduce our stock to normal, here are PRICE REDUCTIONS SO DRASTIC that shoppers will readily recognize the TREMENDOUS SAVINGS offered them.

NOTE.—Much of the Merchandise below is listed at HALF-PRICE

WINDOW SHADES

Best quality hand-made oil opaque, mounted on guaranteed Hartshorn rollers. All perfect goods. All sizes in stock, in plain white, cream or green, also combination green and white.

Size 37 x 72. Reg. $1.20, for $1.00
Size 37 x 84. Reg. $1.35, for $1.10
Size 41½ x 72. Reg. $1.55, for ..$1.25
Size 41½ x 84. Reg. $1.75, for ..$1.40
Size 45 x 72. Reg. $2.00, for $1.60
Size 45 x 84. Reg. $2.25, for $1.80
Size 47½ x 72. Reg. $2.15, for ..$1.75
Size 47½ x 84. Reg. $2.40, for ..$2.00
Size 52 x 72. Reg. $2.60, for $2.10
Size 52 x 84. Reg. $2.90, for $2.35
Size 60 x 72. Reg. $4.25, for $3.40

CONGOLEUM RUGS

GOLD SEAL AT EXTRA LOW PRICES

110 in a large selection of designs and colors. Suitable for any room. All perfect goods.

Size 6 x 9. Reg. $6.00, for $4.25
Size 7-6 x 9. Reg. $7.50, for $5.25
Size 9 x 9. Reg. $9.00, for $6.50
Size 9 x 10-6. Reg. $10.50, for $7.50
Size 9 x 12-0. Reg. $12.00, for $8.50
Size 9 x 13-6. Reg. $13.50, for $9.75
Size 9 x 15-0. Reg. $15.00, for $11.00

CONGOLEUM MATS

In two sizes. Tile patterns in shades of fawn or blue.
36 x 36 inches. Reg. $1.00, for 59c
36 x 54 inches. Reg. $1.50, for 89c

$10---FREE GROCERIES---$10

WITH ONE ONLY KITCHEN CABINET 37.50

Golden oak, new design, with four drawers in base and patent door. White porcelain top, drop flour bin, complete with glass containers for sugar, tea and spices. Regular price, $49.50, for
WITH FREE GROCERIES

CURTAINS AND DRAPES

SWISS CURTAINS, $2.49
Broken lines and sample pairs. Some are hand embroidered in colored silk, prewashed; others in plain white with heavy applique work. 2¼ yards long. Regular price, $5.00, for HALF-PRICE $2.49

36 REED FERN STANDS
Walnut finish, four legs, 31 inches high, round shape, 10 inches in diameter. Regular price, $1.00. Each. 69c

FRILLED CURTAINS
Good quality scrim, with valance across top. Complete with tie-backs. Cream shade. Size 2 1/6 yards long. Regular price, 85c, for HALF-PRICE, pair 42½c

SILK NETS, 75c
In plain weave, heavy mesh. A very rich and effective window curtain. Choice of honey or champagne shades. 50 inches wide. Regular $1.50, for HALF-PRICE, yard 75c

$1.00 CASEMENT CLOTHS, 50c
Fine close weave, in plain shades of rose, blue, green, mulberry and brown. Guaranteed sunfast, 50 inches wide. Regular price, $1.00, for HALF-PRICE, yard 50c

TAPESTRY FOR UPHOLSTERING
Several designs, imported goods, in rich and effective color combinations, 50 inches wide. Regular $4.00. for HALF-PRICE, yard $2.00

3-PIECE SUITES AT LOWEST PRICES YET

CHESTERFIELD SUITE—3 pieces: full size Chesterfield, Arm Chair and Arm Bunny Back Chair. Upholstered all over in Egyptian velour of small check design. Shades of rose and gold. Reverse spring cushions in good quality floral tapestry. Regular price, $95.00, for HALF-PRICE 47.50

BEDROOM SUITE—One only sample Suite, new design, 4 pieces, solid walnut, made by Krug Bros. French style Vanity with five drawers, large shaped stationary British plate mirrors; Chest of Drawers has three large and three small drawers; full Panel Bed, and Bench has cane seat. Regular price, $135.00, for HALF-PRICE 67.50

DINING-ROOM SUITES—8 pieces. Solid oak in Old English finish. Choice of 54 or 60-inch Buffet; Table extends to 6 feet; Chairs are strongly made and have full slip seats in genuine leather. Regular price, $95.00, for 59.00

ODD CHINA CABINET
Solid walnut, one only, two-tone finish, good size, with glass door and fancy fret-work, drawer at bottom. Regular price, $47.50, for HALF-PRICE $23.75

ODD CHINA CABINET
In solid oak, Old English finish, glass door with fret-work and three shelves. Regular price, $18.50, for $9.50

CHEST OF DRAWERS
Odd piece. Solid walnut in shaded finish. Three large and two small drawers. Regular price, $37.50, for HALF-PRICE $18.75

BREAKFAST-ROOM SUITES
6 pieces. Solid birch in shaded enamel finish. Buffet, Drop-leaf Table and 4 Windsor shape Chairs, in shades of French grey or ivory. Regular price, $42.50, for $26.50

Simmons Bed Outfit 11.90

Consists of all-steel bed in walnut finish and heavy 2-inch continuous posts, all-steel spring, and felt mattress in attractive art ticking. All sizes. Very special at .....

McBride & Franks

PHONE 2069 224 CHARLOTTE ST.

C.D.S. Beauty Parlor

Saturday Specials!

From 10 a.m. to 2 p.m. Saturday!

Make Your Appointment Sharp at 9 a.m.
Phone 3000

Finger Wave and Shampoo 75c
Marcel and Shampoo 75c
Manicure 40c
Hair Cut 25c
Facial Massage 40c
Eyebrows Plucked 40c

—Second Floor, C.D.S

CANADIAN DEPARTMENT STORES Limited

Indulgence Of Child Is Hard Upon Mother

NEW YORK, Feb. 24.—(C.P.)—A mother who goes to excesses to protect and indulge her child may well be suspected of secretly detesting it, according to a theory which engaged the annual meeting of the American Orthopsychiatric Association, which continued here to-day.

Dr. David Levy, chief psychiatrist of the Institute of Child Guidance, said: "Back of every case of over-protection, babying, over-solicitude, too much mothering, over-indulgence, there is a certain amount of rejection—a desire of the mother to be rid of the child."

The feeling of guilt which arises intermittently from this rejection, has as much influence as mother love in making a mother unduly worried and excited about her child, according to Dr. Levy.

Grand Ice Carnival at Brock Street Rink on Monday night, February 27th. Don't miss it.

Toronto Leafs Score 3-0 Shutout Over Senators

SPYING ON SPORTS

International Canadian

"Gossip ana Such

THE CINCINNATI REDS may win no baseball championship this year—in fact, they won't—but there is one title the Bushmen have salted away.

• • •

THERE ARE MORE NICKnames around Redland Field than there were seidels in Cincinnati in the good old days—a figure that staggered the imagiation.

• • •

ALL BUT THREE REDS have a handle which is better known to Cindinnati ball fans than the players' own tags. These three are Infielders Leo Durocher and George Grantham and Outfielder Harry Rice.

• • •

HOWEVER, THE REDS may trade these fellows off one of these days for athletes named Dizzy, Daffy and Dumb or some other such colorful cognomen.

• • •

THE REDS, WHILE LEADing all leagues in nicknames, have shown little imagination in selecting them. There are, for istance, such as Joe, Red and Johnny—in fact there are two of each of these on the squad—Joe Morrisey and Joe Cicero, Red Lucas and Red Frasier, Johnny Ogden and Johnny Moore.

• • •

Other Reds who have uniminginative nicknames include Larry Benton, Benny Frey, Cy Johnson, Ray Kolp, Bob Smith, Erie Lombardi, Pete Manion, Jack Redmond, Andy High, Chick Hafey, Jake Plummer and Wallie Roettger.

• • •

A LITTLE BETTER ARE the names of Dutch Henry, Whitey Hilcher, Sunny Jim Bottomley, Rollie Hemsley and Cap. Shevlin.

• • •

ASBY ASBJORNSON, TAY Douhlit and Rix (old Eppa Jeptha, to you) Rixey are nicknames too obvious to be good.

• • •

REAL GENIUS, HOWEVER, is shown in three titles. They are the property of Clarence Blair, Otto Bluege and John Fonger.

• • •

FONGER IS KNOWN TO his mates as Honce, Blair is Foots, and Bluege labors under the tag of Squeaky. This column will gladly back those for originality against the tags of any other three ball players you can name.

• • •

TO COMPLETE THE RED'S picture, there is Manager Owen J. Bush, who has not one but two nicknames. In the big leagues he is Donie, but in his home town, Indianapolis, he is known as Ownie.

• • •

IT IS RUMORED THAT Sidney Weil, president of the Reds, is sometimes called Sid—but not by any ball players wearing a Red's uniform! They know him as Boss.

UTMOST VALUE AT THE PRICE

Lucky Stroke
BLADES
FOR GILLETTE RAZORS
A PRODUCT OF
Gillette Safety Razor Co. of Canada Limited
1223 St. Alexander St. - Montreal, Quebec

WINGS BLANK RANGERS 3-0 ON HOME ICE

Fading Frenchmen Give Dazzling Display to Defeat Chihawks 2-0.

GARDINER STARS.

"Nick" Wasnie's Goal Wins 2-1 Decision For Simpson's Americans.

TORONTO, Feb. 24 (C.P.)—New York Americans, who pack lots of what it takes, had a toe-hold on third place in the National Hockey League's Canadian Division today. No matter how fast Howie Morenz and Leo Dandurand usher Canadiens to the tape they can expect the borrowed, promoted and rejuvenated hockeymen of Joe Simpson to be on hand, too.

What are called crucial proceedings for both the Canucks and Amerks came up last night, and if Canadians' 2-0 triumph over Chicago Black Hawks wasn't surprising enough, considering everything, then the spangled gentry scored the night's feature win. They humbled Montreal Maroons 2-1 at New York.

Favorites to Finish

The surprising New York win leaves Americans favorites to finish in the show position and the playoffs, though they face a harder schedule than Canadiens. Each has 11 games to play, Americans 7 away from home and Canadiens six. But Bullet Joe's team starts with a two-game edge.

Nick Wasnie, lank winger, who is on loan from the Canucks, punched in both Amerk goals last night and took a leading part otherwise in an attack that seldom allowed Maroons to get going. Nick's first goal in the third period tied the score, Dave Trottier having tallied in the second period, and the Winnipeg shotsmith lined a 25-foot drive past Goaler Dave Kerr late in the overtime session to clinch the verdict.

Kerr's brilliant work had saved Maroons from conceding several goals to the battling Americans, but he was caught flot-footed when Wasnie picked up Bill Brydge's pass and fired.

Before 7,000 faithful who only hoped for the best after the 10-0 whipping Canadiens absorbed at Boston two nights before, the French force outplayed Black Hawks by a wide margin to enable old George Hainsworth to make his comeback effort at shutout.

Actually Chuck Gardiner was the game's star with a sensational display in the Chicago cage. He had twice as much work to do as Hainsworth, but Johnny Gagnon beat him from the doorstep in the second period and Aurel Joliat sank a six-footer 10 minutes later. Chabot of Toronto and John Ross Roach of Detroit also picked off shut-outs, Chabot as the Leafs shunted Ottawa Senators definitely out of the play-off circle with a 3-0 defeat, and Roach as the Red Wings moved ahead of the American sectionists with a 3-0 win over New York Rangers.

Senators poured forth a fine array of shots on Chabot in the first period, and when one of them eluded the veteran sailorman from Port Arthur they became erratic. In the second session, Harvey Jackson, King Clancy, and Bob Gracie scored for Toronto, and in the third period the exchanges were too mild to produce further scoring.

Senators, with a record of nine wins and seven ties in 38 games, were four games behind Americans—counted out.

Second Shutout

A crowd of 13,300 cheered the Red Wings on to their second shutout triumph of the season over Rangers. With Ching Johnson doing five stretches in the penalty box the Wings cut loose with a scoring splurge in the last period; old George Hay getting the first and Herbie Lewis and Larry Aurie the others.

Lakefield Students Win From Grove 11-4

LAKEFIELD, Feb. 24 (Examiner Correspondence).—The High School hockey team defeated The Grove, 11-4 in the game in the District Hockey League played on Tuesday night. The Grove team is in the main a junior team, as Wright, Gunn, Stewart and Macrae are not in the District League team. The Grove combination was superior but the checking of the High School spoiled the chances of The Grove. Ames was good, but not in his best form, while Loyst was on his toes and played an exceptionally good game. Dench, Fletcher, Hepburn and Wood were outstanding for The Grove, while White, Blewett and Chittick were perhaps the best for the High School, although all played a very strong game. The line-up was:—

High School.—Loyst, goal; Morrison, Stenner, defence; Lennox, centre; White, Payne, wings; Blewett, Chittick, Jewell, Brown, subs.

The Grove.—Ames, goal; Wood, Atwood, defence; Dench, centre; Fletcher, Hepburn, wings; MacPherson, Grey, Strickland, subs.

Referee—Braden Blewett.

Alberta's winter road clearance program now involves keeping 825 miles of main grave"ed highway open for traffic.

N.H.L. Leaders

(By the Canadian Press)

Canadian Division

Team—Toronto, won 20, lost 12, tied 5, points 45.

Points, goals and assists — Northcott, Maroons, 20 goals, 14 assists, 34 points.

Goals — Northcott, Maroons, Jackson, Toronto, 20 each.

Assists—Gagnon, Canadiens, 21.

Penalties — Horner, Toronto, 124 minutes.

Shutouts—Hainsworth, Canadiens, 6.

Americans Division

Team—Detroit, won 20, lost 12, tied 7, points 47.

Points, goals and assists—W. Cook, Rangers, 18 goals, 19 assists, 37 points.

Goals — B. Cook, Rangers, Barry, Boston, 21 each.

Assists—Boucher, Rangers, 23.

Penalties —Johnson, Rangers, 117 minutes.

Shutouts — Thompson, Boston, 9.

ALBIONS BEAT MARMORA 3-1

Soft Ice Makes Good Combination Impossible—Paul Voyer Stars at Back Check.

CLEVER GOAL-TENDING

HAVELOCK, Feb. 24 (Special to The Examiner).—In a Central Hockey League game played at Havelock on Wednesday night, the Albions trounced the Marmora Maroons to the tune of 3-1. The ice was very soft and rough, making combination plays almost impossible. However, a large crowd went home very well satisfied, as both teams made some smart rushes, with Paul Voyer showing up very well with his nice back-checking. The game was very clean and handled nicely by Jack Brady of Marmora.

Almost immediately from the first bell, both teams were in difficulties owing to the soft ice, and were content to send one and two men up on the attack. About 15 minutes of the first period had elapsed when Hagerman and McLaughlin combined for the first goal, the latter getting it on a pass inside the Marmora defence. Immediately afterward McLaughlin scored his second goal with a hard shot from the blue line. Marmora tried hard to score, but Kennedy was unbeatable. Watson drew the only penalty of the period just before the bell sounded.

The second period opened with Marmora carrying the play. Hewitt scored Marmora's lone goal with a beautiful shot from inside the blue line. The play continued with both teams having tough breaks after getting in position to score. Hewitt was penalized for tripping and Marmora was forced to lift the puck down the ice on many occasions. McCoy was penalized just after Hewitt returned to the ice, but no damage was done while he was off. The score at the end of the second period was Havelock 2, Marmora 1.

The teams stepped on the ice for the last period very tired, with the ice surface cut up badly. The locals finally scored from a scramble back of the Marmora nets; Watson getting the goal on an assist from Jacks. Marmora tried very hard to even the count, but could not score.

Line-ups:—

Marmora.—Goal, McCraw; defence, Burns, McCoy; centre, McWilliams; wings, Hewitt, Campion; subs., Neal, C. Campion, Brady.

Havelock.—Kennedy; defence, McLaughlin, Brennan; centre, Jacks; wings, Watson, P. Voyer; subs., Hagerman, Chiles, J. Voyer, Wrightly.

Corbett, Just a Fresh Kid from Frisco Dazzles Kilrain with His Skill in Art

Jim, Picked as Opponent to Show Off Greatest of Kilrain, Upsets Dope Bucket and Boxes Famed Heavyweight Into Submission.

(This is the second of a series of brief articles, relating Jim Corbett's most famous fights—from his first battle with Joe Choynski, in 1884, to his final fight with Jim Jeffries, in 1903.)

BY WILLIAM RITT

No. 2—CORBETT VS. KILRAIN

The year 1890 found Jim Corbett working in the city auditor's office in San Francisco. He was not yet definitely launched on a ring career despite his victories over Joe Choynski.

CORBETT In 1890

Meanwhile Jake Kilrain, the famed fighter who had, a year before, been beaten by John L. Sullivan in a heavyweight championship fight, came to New Orleans as part of a sports show during the Mardi Gras.

Seeking an opponent for Kilrain in New Orleans the promoters decided that Corbett would be the proper attraction. The Choynski fights had given Jim a reputation but he was looked upon as a green kid with whom Kilrain would have little trouble. William Muldoon, present New York boxing commissioner, was one of the promoters of the proposed bout.

For $2,000 Purse

Corbett, delighted to gain recognition as an opponent of the great Kilrain, agreed to a six-round bout at the Southern Athletic club, New Orleans, Feb. 17, 1890, the winner to get $2,000, the loser $500.

• • •

Not a soul among the spectators around the ring figured Corbett had a chance when the slim, 165-pound Californian rushed out of his corner to meet the huge 200-pound Kilrain.

Corbett feinted and then shot six consecutive punches to Kilrain's face. Jake bounced back on his heels, amazed at the sudden onslaught. The spectators rocked the hall with their delighted applause. For the rest of the round Kilrain appeared in a daze. He couldn't solve Corbett's tricky attack.

In the second round Jim cut Kilrain over the right eye. From then on he hit Kilrain almost at will.

The remaining four rounds were virtual repetitions of the first. Corbett had Jake off balance most of the time. Kilrain couldn't land a solid punch.

• • •

As the referee jerked Corbett's hand skyward to signify his victory the crowd swarmed into the ring and carried Jim around the arena on its shoulders.

Kilrain challenged Corbett to a return battle but Jim refused.

Corbett, when he fought Kilrain.

Kilrain, when he fought Corbett.

A recent photo of Kilrain.

"I've licked you once," the 21-year-old victor told his victim, "and that's enough. I want some new names for my record now."

Corbett returned to California confident that the ring was his career. He became a boxing coach at the Olympic club in San Francisco.

But there was a dark cloud across John L. Sullivan's path, a cloud which John L. seemed desirous of avoiding. The dark menace was Peter Jackson, a colored heavyweight star. Jim Corbett began toying with the idea of meeting Jackkson. If Jim licked the dusky "menace" he could demand a chance at John L.'s crown!

NEXT—Corbett vs. Jackson

WINDSOR HOLDS ONE-GOAL LEAD

Corrigan's Wanderers Score 4-3 Win Over Stratford Midgets.

KIRKLAND WINS 7-2.

(By The Canadian Press)

Ivan Corrigan, mentor of Windsor Wanderers, is to-day contemplating ways and means of holding a one-goal lead his players obtained when they defeated Stratford Midgets, 4 to 3, in a Junior Ontario Hockey Association playdown at Windsor last night.

The return game will be played at Stratford Saturday.

A drifter from centre ice, halfway through the final frame was the deciding counter in a well-balanced contest. Horace Trottier was the long-range marksman, his shot escaping the hawk-like vision of Goalie Gerth in the Stratford nets.

Don Heath, huge Stratford defenceman, Desislets and Lloyd Roubell scored for the losers, while Joe McFarland, Meadows and E. Sady counted the other tallies for Wanderers.

In the Northern section of the Province, Kirkland Lake just about earned the right to meet Sudbury Wolves for the N.O.H.A. Junior title, when they routed South Porcupine, 7-2. It was the first game for the Northern group honors. The second will be played Saturday.

Hockey Records

National League

Toronto	3	Ottawa	0
Americans	2	Maroons	1
Overtime.			
Canadiens	2	Chicago	0
Detroit	3	Rangers	0

Canadian-American League

*Quebec	3	Providence	2

* 10 minutes overtime.

American Association

St. Louis	4	Wichita	2

N.O.H.A. Junior

*Kirkland Lake	7	S. Porcupine	2

* First game.

O.H.A. Intermediate

Tor. St. Col.	2	Aurora	0

St. Columbans win round, 5 to 2.

Port Weller	2	N. Falls Horn	0

O.H.A. Junior Play-Offs

Windsor Wand.	4	Stratford Mid.	3

Southern Alberta Senior

*Calgary Br'cks	3	Drumheller M.	1

* Calgary wins championship.

NATIONAL LEAGUE.

International Section.

	G	W	L	T	F	A	P
Toronto	37	20	12	5	89	79	45
Maroons	37	16	16	5	96	86	37
Americans	37	13	16	9	69	85	33
Canadiens	37	13	31	3	72	96	29
Ottawa	36	9	23	7	68	103	25

United States Section

Detroit	39	20	12	7	91	74	47
Rangers	39	19	13	7	106	84	45
Boston	39	19	15	5	101	77	43
Chicago	39	14	15	10	67	74	38
					756	758	

Future Games.

Saturday—Americans at Toronto; Canadiens at Montreal.

Sunday—Americans at Detroit; Rangers at Chicago.

Grand Ice Carnival at Brock Street Rink on Monday night, February 27th. Don't miss it.

Our Boarding House - - - - - - - - - - - - By Ahern

N.H.L. All-Stars

Following is the 13th of a Canadian Press series of National Hockey League all-star selections by sports editors in N.H.L. cities. A consensus will be prepared later.

(By Burt Whitman, Boston Herald)

First Team	Alternate Team
Goal	
Roach, Detroit	Gardiner, Chicago
R. Defence	
Shore, Boston	Horner, Toronto
L. Defence	
Johnson, Rang.	Conacher, Mar's.
Centre	
Primeau, Toronto	Morenz, Cana.
R. Wing	
W. Cook, Rangers	Conacher, Tor.
L. Wing	
Northcott, Maroons	Barry, Boston
Coach	
Irvin, Toronto	Adams, Detroit

Deloro Drops Second Game To Madoc 6 to 4

MADOC, Feb. 24 (Examiner Correspondence).—In a belated tilt between Madoc and Deloro Hockey teams played in Madoc Arena on Tuesday evening, Feb. 21st, the Deloro made their final appearance in Madoc for this season and lost their second game in Madoc by a score of 6-4.

The Madoc team was a mixed line-up, with Henderson in goal for the first time in sveeral years. Four goals were registered against him in spite of the fact that the play seemed to be mostly against the visitors' goal. The crowd was the poorest of the season, as with the play-offs over the interest has not been so keen, and the milder weather and other interests taking the place once occupied by hockey.

Line-up:—

Madoc. — Henderson, goal; D. Whytock, Phillips, defence; Blue, centre; Akey, Armstrong, wings; West, Embury, Taylor, R. Whytock, alternates.

Deloro.—Murray, goal; Callery, Derry, defence; Simmons, centre; Stewart, O'Neil, wings; Clements, Phillips, O'Neil, alternates.

To-Night's Hockey

(By the Canadian Press)

International League

Syracuse at London.

Western Canada League

Vancouver at Calgary.

O.H.A. Senior A Semi-Finals

Marlboros at Niagara Falls.

"DIT" CLAPPER ONE OF FAMOUS HOCKEY "THREE"

Set Record for Prolific Scoring With Cooney Weiland and Dutch Gainor.

(This is the 14th in a series by the Canadian Press on outstanding athletes of Ontario cities and towns):

PETERBOROUGH, Ont., Feb. 24 (C.P.).—Another of those mediocre junior players, who had to crash pro hockey ranks before he discovered his true playing ability, is Aubrey "Dit" Clapper, Boston Bruin captain.

Clapper, a member of hockey's original "dynamite trio." The others were Cooney Weiland and Dutch Gainor—laid the foundation of a profitable hockey career playing shinny on the frozen Trent River, near Hastings, and is considered one of the finest hockeyists ever developed in this district.

Born in Newmarket, Clapper was two years old when his parents moved to Hastings in 1908. Attracted to the ice sport from the first, he joined the boys in their shinny-games and picked up the rudiments of skating.

Played In Oshawa.

His first season in organized hockey was with an Oshawa church league team. A few seasons later he moved west to Toronto and joined Parkdale Canoe Club.

Never a flashy player as an amateur, the angular Clapper attracted the attention of Eddie Powers, canny mentor of Boston Tigers, Can.-American League outfit, and was signed by him.

A two-year term under Powers' tutelage smoothed out the rough spots and turned him into a formidable piece of hockey machinery. Promoted to the Bruins in 1927, Clapper immediately jumped into stardom.

Two years later, the "dynamite trio" attracted notice with their prolific scoring feats. A total of 183 points were amassed by Clapper and his partners—a mark that has not been remotely approached since. Weiland topped the league with 73 points, a few notches down came Clapper with 61 and Gainor counted 49.

The six-foot-two Bruin captain has two younger brothers, Scotty and Don, both playing mercantile hockey in Toronto

ARE YOU READY?

MONDAY, FEB. 27

IS THE NIGHT

ICE CARNIVAL

IN AID OF THE EXAMINER RELIEF FUND AT

BROCK ST. RINK

SEE PRIZES IN THE EXAMINER'S NORTH WINDOW

Dancing After 10 p. m.

The centre of the ice will be held for dancing and an endeavor is being made to secure a good dance orchestra.

Gorgeous Decoration

Pleasing Lighting Effects

Get your costumes ready and share in a real old-time Carnival night's fun.

ADMISSION—Skaters 25c, Non-Skaters 10c

Australians Finish Innings With 435 Run Total

CAPITOL 325 SEATS EVERY EVE 25c NEW LOW PRICES

L. F. 35c, Loges 40c Mats.—Adults 25c, Children 10c

TO-DAY AND SATURDAY—2.30, 7.00, 9.00

LAUGH—FORGET THE DEPRESSION—AND SEE THIS SPARKLING COMEDY

Slim SUMMERVILLE and ZASU PITTS in

THEY JUST HAD to GET MARRIED

the feature comedy that brings you the screen's Team of Teams in the picture you'll laugh about for months!

With Roland Young, Fifi D'Orsay, Verree Teesdale, C. Aubrey Smith, Henry Armetta, Cora Sue Collins. Screenplay by Gladys Lehman and H. M. Walker. From a play by Cyril Harcourt. Produced by Carl Laemmle, Jr. Directed by Edward Ludwig. Presented by Carl Laemmle. A UNIVERSAL PICTURE

RED SHADOW NEWS BUILDING WINNERS

Mats. Only—THE LAST FRONTIER

C.G.E. Play-Off Games On Saturday

The first of the C. G. E. Shop League two-game play-off series commences at the Brock to-morrow afternoon at two o'clock, Switchgear playing Machine Shop. Three full periods will be played with the second game likely the following Saturday, goals counting. Switchgear won Group 1, with the Machinists capturing Group 2. Archie Weir will referee. A silver collection will be taken up between periods of this game and turned over to the St. John's Ambulance Corps as a token of appreciation for services at league games. The contest will be run off from two till four unless soft ice prevents it.

Rotary and P.C.I. of the City Hockey League will meet in their first playoff game at the Brock on Tuesday night at eight o'clock, provided there is ice. It will be two out of three games for the loop title and the Tully Trophy.

SEE THE NEW FORD V-8 AT OUR SHOWROOMS

★

Complete details of this big new car available TOMORROW

★

Ford

Hood & Cumming Motors, Ltd.

King and George Streets

Phone 2460

VISITING M.C.C. TEAM SCORES 159 RUNS FOR DOUBLE WICKETS

L. S. Darling, a Newcomer to Test Cricket Ranks Accounts for 85 Runs.

GIVEN GREAT OVATION.

SYDNEY, Australia, Feb. 24 (C.P. Cable).—England at close of play to-day had scored 159 runs for the loss of two wickets in their bid to win the fifth and last test cricket match. The Australian eleven was all out for 435 runs in their first innings.

Nothing is at stake in the match. England captured the "Ashes" and the cricket championship of the world in the fourth test match. The Aussies won only one of the series.

To-day's play was featured by a freer style of batting than during the four previous tests, when the "Ashes" were still at stake. Australian batsmen, with the exception of V. Y. Richardson, the veteran test player who was bowled fifth ball before he had scored, and H. Ironmonger, Aussie bowler, who was bowled by Larwood for one run, made a good account of themselves.

Given Great Ovation

A brilliant inning by L. S. Darling, a newcomer to test cricket ranks, which accounted for 85 runs was given a great ovation by the crowd of 7,000. Stanley McCabe with 73 and L. P. O'Brien with 61 were also high scorers while the veteran, W. A. Oldfield contributed 52 before he was run out.

Harold Larwood led the English bowling attack by taking five wickets; three bowled outright, and two others aided by catches.

Oldfield's wicket, the eighth to fall with the score at 414, was the result of a brilliant throw-in by Paynter from mid-off which broke the wicket.

When the English went to bat the crowd had grown to 25,000. Alexander and McCabe opened the bowling but it was not long before an incident aroused the ire of the crowd.

Alexander is a fast bowler, and D. R. Jardine, the English captain who was batting first, complained Alexander was running on the pitch and scratching the wicket. The crowd shouted its disapproval of the complaint.

W. A. Oldfield caught Jardine out after he had reached 18 off one of O'Reilly's deliveries. Wally Hammond joined Herbert Sutcliffe and the two made a fine stand to send the score to 153 before Sutcliffe was caught at square leg by Richardson off O'Reilly with his score at 56.

Hammond and Harold Larwood carried on and had scored 72 and 5 respectively when play was closed for the day with the score at 159 for two wickets.

RECENT SERIES A BITTER FIGHT

"Toughest Game I've Handled All Year," Says "Duke" McCurry of Petes-Doherty Game.

QUESTIONABLE POINTS.

"That was the toughest game I've handled all year," Dr. Frank McCurry, generally known as "Duke" said after the Belleville-Peterborough playoff contest at the Brock Wednesday night. He handles five and six games a week, National Hockey League and O.H.A. Last Saturday in Toronto, he refereed the Detroit-Leafs game, and he is now slated to take charge of the Newmarket-Queen's junior playoff series.

The "Duke" looked like a beaten man as he drew his money after the game here and left. He knew he was in a bad spot by having to referee such an important fixture between two battling teams here, and with two prominent O.H.A. officials looking on. One was president of the Association and the other a past president. Both are impartial hockey followers, and believe in giving their officials every doubtful point. For that reason, when they informed McCurry that he had missed the disputed goal at the end of the first period, he agreed that it must have been in, and admitted that he did not see it.

"I try to get everything," he said, "and when I penalize a player I seldom even know what color his sweater is. But that game here was certainly a tough one to handle and I wouldn't care to referee a series again between those teams. They fight for every point, and there were plenty of questionable points up in this game." He does not favor the home goal-umpire system which always proves troublesome to referees.

McLarnin May Meet Corbett For Crown

SAN FRANCISCO, Calif., Feb. 24. Plans for a world welterweight title fight between Jimmy McLarnin, Vancouver's giant killer, and Young Corbett of Fresno, Calif., the recently crowned king, were being hatched here last night.

Wad Wadhams, matchmaker for the Olympic Auditorium in Los Angeles, made a bid for the fight and let it be known the baby faced Canadian-Irishman was in the hunt for the bout. Wadhams proposed July 4 as a suitable date for a meeting looked on as a "natural".

Snowshoe Champ

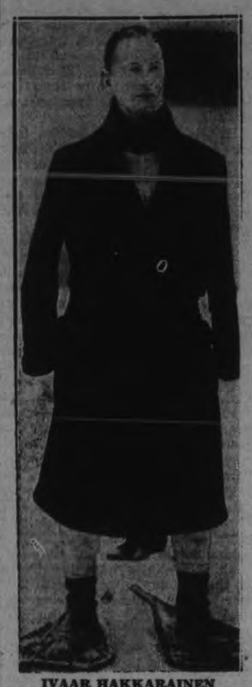

IVAAR HAKKARAINEN

Making the splendid time of 25 hours 4 minutes and 17 seconds from Hull to Montreal on snowshoes, Ivaar Hakkarainen, Finn, won the Corona Hot Scotch snowshoe marathon, emblematic of the unofficial Canadian championship.

—Associated Screen News Photo.

LINN SCORES WINNING GOAL

Menie Holds One-count Lead in East Seymour League Play-offs.

SECOND GAME SATURDAY.

BURNBRAE, Feb. 24 (Examiner Correspondence).—A "million dollar" goal from the stick of "Sandy" Linn, dextrous right-winger of the Menie aggregation, gave the village boys a one-goal lead in the playoffs of the East Seymour League over their rivals from the English Line. Playing on good ice, Wednesday evening before a slim crowd, caused by uncertainty of ice conditions, the two teams fought bitterly, with Menie having a decided edge in the first two frames. Only in the third did the Line show any of their famous boring-in tactics, and then Eagleson proved a stone-wall in goal.

Shillinglaw, claimed by many railbirds as the outstanding player of the league, was too closely checked to gain any advantage for his team. He almost played himself to a standstill in the final period in a vain effort to secure a tying goal. Alec Stevens, Eric Little and Don Peake played fine games for the losers, but were all away off with their shooting and this in a large measure accounted for the Line defeat. Owens, in goal, turned aside a flock of shots and the one which beat him was too close to save.

Rannie, playing under the handicap of illness, was a hard man to stop, while Nelson and E. Whitton worked well with him. The second line played splendid hockey, and K. Milne did a lot of hard work while Linn was the main scoring threat of the evening. Doug. Milne was again outstanding on defence and on the attack, while the others went well with Eagleson, the star of the team. Line-ups:—

Menie.—Goal, Eagleson; defence, Craighead and Doug. Milne; forwards, E. Whitton, Rannie, Nelson; subs., W. Whitton, Linn, K. Milne, Tom Little.

English Line.—Goal, Owens; defence, Shillinglaw and Locke; forwards, A. Stevens, H. Stevens, D. Peake; subs., T. Peake, A. Potts, L. Fry, J. Stevens, E. Little.

Referee—H. Dunk. Timers, L. Watson and T. Fry. Penalty—E. Ingram and L. Anderson.

The second and last playoff game is billed for Saturday afetrnoon at 2.30 if ice is available. A fine battle is assured, as the Line gang will be out for goals and Menie will be trying for more lead. While Menie were inclined to rough things Wednesday, nothing serious occurred, and a good clean game should result in the final go.

Should the score be tied on the round at the end of sixty minutes' overtime will in all probability decide the issue.

CURLING

CASEMENT CUP PLAY

LAKEFIELD, Feb. 24.—

H. Junker	R. Bullock
J. F. Harvey	T. W. Chaplin
Rev. Creighton	L. Lawless
D. H. Webster	B. Q. Dench
Skip.....15	Skip.....11

On Tuesday night the semi-finals for the Casement Cup were played as follows:—

M. Holland	T. McGowan
C. C. Stenner	A. B. Borrows
Dr. S. J. Gibson	G. Scriver
P. Spence	G. H. Spence
Skip.....11	Skip.....9
H. Junker	E. A. Tanner
J. F. Harvey	H. Hill
Rev. Creighton	N. A. Moore
D. H. Webster	J. W. Ridpath
Skip.....12	Skip.....9

TORONTO, Feb. 24.— (C.P.) — Seventeen games, six of which are finals, are scheduled for to-day, the last day of the sixth annual Toronto bonspiel. Play started Monday with an entry of 100 rinks from all sections of Ontario.

The surprise of yesterday's play was the collapse of A. E. Stephenson's New Liskeard rink. At the start of the day's play, Stephenson had a perfect record in the matter of wins and was leading in the struggle for the grand aggregate. He scored a victory in the first game, but the next three he dropped and was elimianted from the running.

Two Hamilton rinks have an edge in the race for the grand aggregate. Gordon Campbell of Hamilton Thistles, leads with seven wins, but following closely is Cecil Smith of Hamilton Vics, with six. The winner of this play will play off with Orillia for the privilege of representing Ontario in the Canadian championships and possession of the Macdonlad Brier Trophy.

she did. But she liked him best

Stephenson wins round, 7 to 3.

Stinkweed and mustard can be killed in crop by spraying with a four per cent solution of suphuric acid.

SPORTS Day by Day

HOCKEY—BOWLING—BOXING BASKETBALL — OTHER SPORTS

(By C. J. P.)

All day yesterday wherever we went, hockey fans were still discussing that Belleville-Petes' games the night previous. They nearly all agreed that the local outfit should have copped the round, but there were different arguments over the disputed goals. Some swore that such and such a goal was in; others were equally emphatic that it was not. At least, there's no doubt but that series was the most hectic round as far as disputes go that the Petes have been into in several years. It was even worse in the first game in Belleville.

* * * * * * *

Referees are in a tough spot. They shouldn't be condemned too much, provided they are trying hard to follow the play. We can't forgive an official when he's "homing it", nor one who misses a lot and then guesses at it. Referee McCurry was a good man on offsides and catching skaters going over the blue line too soon, and in fact he made a pretty fair job of it Wednesday night. But he shouldn't over-rule a goal-umpire unless he is positive that the latter is wrong. We're not squawking now, as it's over and done with. We're just giving our version of it, a sort of re-hash.

* * * * * *

Several onlookers, cool-headed men who have been watching hockey for years, were parked downstairs at the northwest corner of the rink, and they were ready to swear on a stack of bibles that the disputed goal at the end of the first period was in by about two inches. Tice partly stopped it but it slid over the line. As he got up, the canny goal-tender drew it out to the line and that's where the referee saw it when he skated up for a look. Tice tried to pull another out later but wasn't fast enough. We'd like to have his honest opinion on that goal, and may at some future date just for the fun of it.

* * * * * * *

Fans were divided on the other disputed one, and we can't say just what about it It may or may not have been in. But referees, although they have the power to, should not over-rule goal-umpires unless they're sure the man behind the net was wrong. After all, that's what they put him there for. The referee, by doing this, takes all responsibility on his own shoulders and sure puts himself in a tough spot with the home crowd when he guesses against it. Well, it was some fun, anyway.

* * * * * * *

The Petes did considerably better this year than they did last. The boys went very good, and would have done even better we believe only for the soft weather in January. Last winter, the local team did not even reach a group playoff berth. This year, they won their group and went to the second round before being nosed out. We had two good goalies in Miller and Gillespie and a husky defence that could score goals, also, in Howe, Lebarr and Weir. Ellis, in his first year on the forward line, made a good job of it at centre, getting in on a lot of tallying. Dallin and Dundas both enjoyed a fine season. Jarvis proved a big aid with his sweeping backcheck at centre for the second line, while Creighton and Hatton figured prominently in every win on smart all-around play.

* * * * * * *

Eddie Wright took over the managerial reins after being out of the hockey picture since he handled the seniors here. And he made a real job of it, rounding up a good intermediate outfit, giving local fans some smart exhibitions of hockey, helping to bring the Hockey Club through with a financial balance—even in these times—and proving popular with the players all through. It was a harmonious team and club, but more about this again. The Petes will likely play Lindsay now in their annual two-game Haboco Cup series.

* * * * * * *

Ken Colling, Belleville umpire in the C.O.B.L., assured us the other day that he was not managing the Nationals this summer, succeeding Walter Gerow who went to Napanee. He said it looked as if Peeny Mills would inherit the job but Ken wasn't sure just how strong the team would be. They lose a couple of players but, we understand they gained a couple of others. Ernie Holmes is quite likely to be wearing a Belleville uniform this season and having 'em in against the Petes. And the locals will be hollering for hurlers before long.

* * * * * * *

Two basketball games are billed for the Y.M.C.A. tomorrow evening. At eight bells, it's a gals' fixture, Y.W.C.A. Seniors meeting Westclox Seniors; while at nine, Stanger's of the City League tangles with P.C.I. The games in this City Loop have been unusually close since the season opened. They play every Wednesday at the Collegiate gym and at the "Y" Saturdays. Complete schedule will be published one of these days.

* * * * * * *

Don't forget that E.P.L. playoff game at 8.30 to-night at the Brock. Carters tangle with Norwood Combines and it should be a battle. Combines took the first of the five-game series, 5 to 2, but it was protested and will be decided upon after tonight's affair. Herb Payne's squad figures on upsetting the dope completely on local ice, and we wouldn't guess at the winner till after this tilt is over. Next game will be in Norwood early in the week.

* * * * * * *

Picking 'em off the grapevine: Dr. Ralph Wilson, who was a popular grappler here last summer, suffered brain concussion in an Indiana bout last night, and is reported in a critical condition . . . . Norwood Combines would like an exhibition game down there with the Petes' juniors . . . . They say that Lefty Judd really was in Cobourg not long ago but left when he couldn't get a satisfactory job . . . . All local minor hockey games are being held up at present waiting upon ice . . . . We'd suggest that O.H.A. play-offs should see two neutral referees handling each game as they do in the N.H.L., thereby helping to eliminate disputed goals . . . . Plenty of fun and a huge crowd should make that Carnival at the Brock a big evening Monday . . . . Ought to be a senior baseball club meeting here soon to see what's what and why not . . . . As the Lindsay Post says: "Tempus fugit, and so does Sir Malcolm Campbell!"

Regent

LAST TIMES TO-NIGHT

7 and 9 o'Clock

The First Great Story of To-Day

25% of the gross receipts go to The Examiner Relief Fund to aid our needy.

Hear Mose Yokom and His 10-Piece Band in popular hits of to-day.

Starts Saturday

Thundering THRILLS!

Buck JONES in "Hello Trouble"

A Colleen Picture

with Lina Basquette Wallace MacDonald etc.

The Ace of Western Stars in a Picture of the Great Outdoors.

"Last of the Mohicans"

Comedy - News

Game Is Protested By Peterborough Club

The Peterborough Hockey Club decided last evening to formally protest the Belleville-Petes' series on the grounds of incompetent handling by the referees. Despite Secretary Bill Hewitt's advice yesterday morning that the protest would not likely be upheld, the official protest was sent the O.H.A. last night, and the local club is now awaiting word on the matter.

PAYNE'S PROTEST NOT YET SETTLED

E. P. L. Finalists Will Meet in Second Game of Seris To-night at Brock.

The second East Peterborough League play-off game will be held at the Brock to-night at 8.30, Norwood Combines meeting Payne's Carters. The Kempt crew won the first one last week in Norwood, 5 to 2, but the game was protested and has not yet been settled. It is a best three out of five game series for the loop title and the Peck Trophy. The third game will be held back in Norwood early next week.

These two teams have shown all season how well matched they are, and the playoffs will likely see some hard-fought games with the issue very much in doubt till the end. The Carters could not seem to get going when they lost in Norwood, but fully expect to win on local ice. They have the strongest defence in the league, Foley in goal and Lackey and Swanger at the blue line, showing a balance of strength and experience. Two tricky forward lines, which failed to click as they should last game, will give the visitors plenty of trouble in this fixture.

The cagy Alex. Kempt has rounded out a smart Norwood aggregation, aided considerably by the two Calladines and the two Cripps from Peterborough. He has a smart goalie in Beavis, a hard-hitting defence, and fast forwards that combine all the time. This team won the title last year, and many of the League followers predict they will repeat, but it is not likely they will do it in three games at anyrate. With fair ice promised and such an important battle billed between these strong teams, a large crowd of fans is expected to be on hand when they get under way to-night.

RIFLE SHOOT RESULTS

RANGERS' RIFLE ASSOCIATION

The match Wednesday was divided into two teams to increase competition. The results being very close until the last. On Monday evening next the team members are requested to turn out to fire in the Dominion competition, and against the Cheshire Rifle Club, England.

Team scores:

No. 1.		No. 2:	
D. Clement..	97	G. Rightmeyer	96
A. McIlvena..	96	W. Zeihr	95
G. Eason	94	C. Ashby	95
W. Fanjoy ..	92	R. Wood	94
G. Cameron .	89	A. Phillips ...	91
W. LaFrance.	89	F. Britnell ...	65
	557		536

WOULD LICENSE BICYCLES

LONDON, Ont.—To aid in the war on bicycle thefts, Inspector Thomas Bolton, chief of detectives of the city police force, in his annual report to the Police Commission last night recommended all bicycles should be licensed and carry license plates. The inspector pointed out bicycle thefts in London in 1932 showed an increase of 105 as compared with 1931.

LOUIS GREEN OLDEST TAILOR

Great Dollar Value in Made-to-Measure Suits Offered.

IN BUSINESS 20 YEARS.

Peterborough's oldest merchant tailor, Louis Green, 432 George Street, again offers the men of this district what is considered the greatest dollar value in made-to-measure suits it is possible to obtain.

For 20 years Mr. Green has enjoyed the confidence and patronage of a large number of the clothing buyers, and has kept at all times a most imposing array of the finest woollens in worsted stripes, serges, and tweeds, the majority of which are better imported English weaves.

An announcement appears elsewhere in this issue setting forth the price and quality of tailoring of his most recent offering which applies for the next two weeks. It becomes evident however, that men and young men can now be better dressed at practically 1914 prices.

5th Match Scores

SYDNEY, Australia, February 24 (C.P. Cable). — The score of the fifth and last test cricket match between England and Australia was as follows:

Australia—First Innings.

V. Y. Richardson, c Jardine, b Larwood	0
W. M. Woodfull, b Larwood ..	14
Don Bradman, b Larwood	43
L. P. O'Brien, c Voce, b Larwood	61
S. McCabe, c Hammond, b Verity	73
L. S. Darling, b Verity	85
W. A. Oldfield, run out	52
P. K. Lee, c Jardine, b Verity..	42
W. J. O'Reilly, b Allen	19
H. Alexander, not out	17
H. Ironmonger, b Larwood	1
Extras	23
Total	435

England, First Innings.

D. R. Jardine, c Oldfield, b O'Reilly	18
Herbert Sutcliffe, c Richardson, b O'Reilly	56
Wally Hammond, not out	72
Harold Larwood, not out	5
Extras	8
Total for two wickets	159

FIGHTS LAST NIGHT

(By The Associated Press)

Miami, Fla.—Tony Canzoneri, world lightweight champion, outpointed Pete Nebo, Key West, Fla., (10), non-title.

Hot Springs, Ark.—Tommy Freeman, Hot Springs, outpointed Manuel Quintero, Tampa, Fla., (10).

HEAVYWEIGHT "HEFTIES" ON TO-NIGHT'S PROGRAMS

NEW YORK, Feb. 24. (CP)—Fistic menu headlined by two heavyweight attractions which should develop into hefty slugging affairs was offered United States fans to-night.

The one brought Johnny Risko, Cleveland's "rubber man" up against King "Fish Peddler" Levinsky of Chicago, in 10 round and probably less at Madison Square Garden.

The other, at Chicago, was a head-on collision between Otto Von Porat of Norway, and "Tuffy" Griffiths of the home forces, also at 10 rounds.

GOODNIGHT STORIES

By Max Trell

This is a cactus
It has needles for hair,
It's lovely to look at,
But touch it with care.
—Shadow Sayings.

Knarf went tumbling round and round. Why? Because Knarf had made up his mind to find out how it felt to go tumbling with a tumbleweed. I hope you know what a tumbleweed is. It grows on the edge of the desert. When the wind comes along, it manages to get itself all rolled up into a ball (like a ball of twigs), and goes rolling this way, that way and the other way until the wind stops again, or something else stops it.

Knarf, and the other four shadow children—Mij, Flor, Hanid and Yam—and their masters and mistresses, were motoring with father towards a place called Death Valley, which is really a beautiful spot in the middle of the desert despite its name.

Knarf Left Behind.

Well, Knarf had sprung out of the car to try some tumblings with the tumbleweed. Everything went well while the tumbleweed tumbled in the same direction as the automobile. But all at once the wind changed and the tumbleweed began tumbling in just the opposite direction. At this the other four shadows became terribly alarmed for they said to themselves: Suppose Knarf should get lost on the desert? Then they called to Knarf, and shouted for him to stop tumbling with the tumbleweed and return at once to the automobile. Only Knarf

Knarf was tossed right into a prickly cactus and let out a yell.

couldn't, or wouldn't, or didn't hear them. He kept right on tumbling.

How long Master Knarf might have kept on tumbling, I can't venture to guess. As luck would have it, though, the tumbleweed tumbled at that very moment into a prickly cactus, and our shadow friend let out a yip (it was a yip all right) of pain. This cactus was covered with needles so sharp that even a shadow could feel them sticking. An instant later Knarf sprang up, and seeing that the automobile was driving farther and farther off, he suddenly made himself as big as a telegraph pole (which a shadow can do faster than you can say Charlie Chaplin), and with two or three giant strides he reached the automobile. Then, just as he stepped in, he made himself his proper size again, and sat himself down next to his master, exactly where he should have been all the time.

Into Death Valley.

By this time, they had passed through a town called Barstow, in California; then they went through a town called Baker, and through a town called Shoshone, and finally they reached a little town called Death Valley Junction. Here father, who was driving the automobile, turned to the children (he paid no attention to the shadows) and said: "Now we are going into the desert, to the town of Furnace Creek, which looks right into Death Valley."

With that, father took a small road leading off into the mountains. Behind those mountains lay Death Valley. As they were going along, and the road wound in and out among the mountains, the children asked father where Death Valley got its name. The shadows had wanted to know this, too, so when father began speaking, they all kept silent and listened.

(Copyright, 1933, K. F. S., Inc.)

THE STARS SAY . . .

By GENEVIEVE KEMBLE

For Saturday, February 25.

A day of rather adverse conditions, with turmoil, confusion and uncertainty is the prediction made from the ruling planetary positions. It will be a lively enough time in both business and personal relations, but in the former there may be exciting situations calling for careful restraint in speech and act lest there be aggravations to hostility that may prove expensive.

Those whose birthday it is are on the threshold of an eventful year albeit with much confusion, excitement and opposition both subtle and open. Much shall depend on restrained acts and careful speech. A child born on this day should be clever; aggressive and enterprising, given to bold chances and extravagances, but may attain fortune and position.

Ennismore

Miss Hazel Cavanagh of Flinton, visited her parents, Mr. and Mrs. W. F. Cavanagh over the week-end.

Mr. J. Dion of Flinton was the week-end guest of friends here.

Mr. and Mrs. Percy Killen of Toronto, spent the week-end with the former's parents, Mr. and Mrs. W. Killen.

Mr. and Mrs. Frank Scollard of Douro, visited friends here on Sunday.

Rheumatism, Knife-Cutting Pains

Dr. Pierce's Golden Medical Discovery builds up the stomach and the blood so that the entire system feels the beneficial effect. Your appetite increases and you feel more peppy than you have felt in years. Mrs. J. A. North of 340 N. Kenilworth Ave., Hamilton, Ont., says: "Rheumatism settled in my hips, knees and limbs, knife-cutting pains would shoot through me. My ankles would swell and I lost weight. It was hard for me to get around. But I was relieved of this suffering before I finished the second bottle of Dr. Pierce's Discovery.

"Another time I had pains in my back and found it necessary to get up several times. Dr. Pierce's Anuric ended this trouble."

Write Dr. Pierce's Clinic, Buffalo, N. Y.

CAVAN

A pleasant social evening was enjoyed at the home of Mr. and Mrs. E. F. Granam, Eighth Line, Cavan, on Friday evening.

A number of their friends and neighbors gathered to express regret that they will soon take up residence in another locality, and appreciation of their kindness and neighborliness while living in Cavan. An address expressing these sentiments was read by Mr. Walter Thompson and Mr. Eldridge Nelson presented them with a purse.

Appropriate response was made by Mr. Graham, and the evening was happily spent in dancing. Refreshments were served by the ladies.

Mr. and Mrs. Lawrence Finnie and daughter, Barbara, of South Monaghan, were guests of Mr. and Mrs. R. Robertson, on Sunday.

Mr. and Mrs. Orin Robertson, motored from Hamilton and spent the week-end with his parents, and spent the week-end with his parents, Mr. and Mrs. R. Robertson.

A number of the ladies of Cavan United Church met at the church on Monday and put down the new church carpet, which was donated by the Cavan Dramatic Club.

SOURED ON THE WORLD?—THAT'S LIVER

Wake up your Liver Bile —No Calomel necessary

Many people who feel sour, sluggish and generally wretched make the mistake of taking salts, oil, mineral water, laxative candy or chewing gum, or roughage which only move the bowels and ignore the liver.

What you need is to wake up your liver bile. Start your liver pouring the daily two pounds of liquid bile into your bowels. Get your stomach and intestines working as they should, once more.

Carter's Little Liver Pills will soon fix you up. Purely vegetable. Safe. Sure. Quick. Ask for them by name. Refuse substitutes. 25c. at all druggists. 51

Hastings

Miss Wilhelmine Rusaw attended the At Home held in Peterborough Normal School on Friday evening.

Mr. and Mrs. James Puffer, and daughter, of Peterborough, recently of Western Canada, spent Saturday with Mr. and Mrs. S. Beamish. Mr. and Mrs. Puffer intend residing in the village in the near future.

Mr. and Mrs. S. McGee spent the week-end at the home of their son, Dr. and Mrs. A. McGee, Toronto.

Mr. and Mrs. Ed. McConnell, of Percy, and Miss Bertha McConnell of Toronto, were Friday guests of Mr. and Mrs. A. Metcalfe.

Mr. and Mrs. John Blodgett of Roseneath were week-end guests of Mr. and Mrs. B. Preston.

Mr. Cecil Johnston and Mr. and Mrs. A. Fields of Hamilton, were recent guests of the former's parents, Mr. and Mrs. Robert Johnston.

Mr. John Stinson spent the week-end in Toronto.

Miss Laura Metcalfe returned to her home in Norwood after a visit with her cousin, Miss Georgina Metcalfe.

Mr. Clifford Oliver, Miss Velma Oliver and Miss Aileen Royal of Toronto, were Sunday guests of the former's parents, Mr. and Mrs. John Oliver.

Mrs. Elliott of Colborne, is visiting with Mr. and Mrs. A. V. German. Friends of Mrs. German will regret to hear of her serious illness.

Mr. and Mrs. Arthur Beamish, and Mr. and Mrs. Fred Morrow, were recent guests of Mr. and Mrs. Harold Morrow, near Dartford.

A jolly sleighing party of young people, members of St. Andrew's Presbyterian church, journeyed to the home of Mr. and Mrs. William Whitred, three miles from the village on Friday evening, for the purpose of practising for their play, "With the Help of Scotty." Before their departure for home a dainty lunch was served.

WANT EXTRA TIME

WINDSOR.—Walkerville is seeking special legislation permitting the town to enter into a direct deal with bond and debenture holders looking to extension of time of payments. The move follows failures to have the debts consolidated and the time extended.

About 75 percent of the debentures are held in Essex county, town officials stated.

BISHOP OWEN VISITS GROVE

Confirmation Service is Held in the Chapel at The Grove.

16 BOYS CONFIRMED

LAKEFIELD, Feb. 24.—The rite of Confirmation was administered on Wednesday evening in the chapel at "The Grove" by the Right Reverend Derwyn T. Owen, Lord Bishop of Toronto. The service was a beautiful one and was an inspiration to all who were privileged to be present. The rows of young faces, bright and eager, with the zest of life in its fulness, reverent and orderly in their demeanor, was not the least part in the inspiring services.

Bishop Owen spoke briefly, taking as his text part of the 17th verse of the 20th chapter of the Book of Numbers, "We will go by the King's highway, we will not turn to the right hand or to the left."

We hear a good deal now of the highways as the age of motor traffic have brought them into constant use. Many years ago we read of the highways as the means of going from one place to another, and then the age of steam displaced the highways to a large extent and people travelled by rail. Now the highway has come back. Our journey through life is like travelling on a highway. We speak of life's road and our part as Christians is to keep to the highway, turning neither right nor left. The speaker urged high ideals, the highway is the connecting link between places and as it passed through villages, it becomes the main street, the centre of the life and business activity of the community. We also meet the traffic of the highway, mingling with it in our journey, but not becoming contaminated. The King's highway in our journey through life with its business, associations and its objective, let us kepe the strainght course.

Rev. A. W. Mackenzie, M.A., D.D., presented to His Lordship a class of sixteen boys who received the laying on of hands, a custom of the church since its earliest days.

The singing of the hymns by the clear boys' voices was a treat to hear, being led by Mr. de C. Fletcher, organist and musical director.

DOOMED TO DIE— after a LIVING DEATH

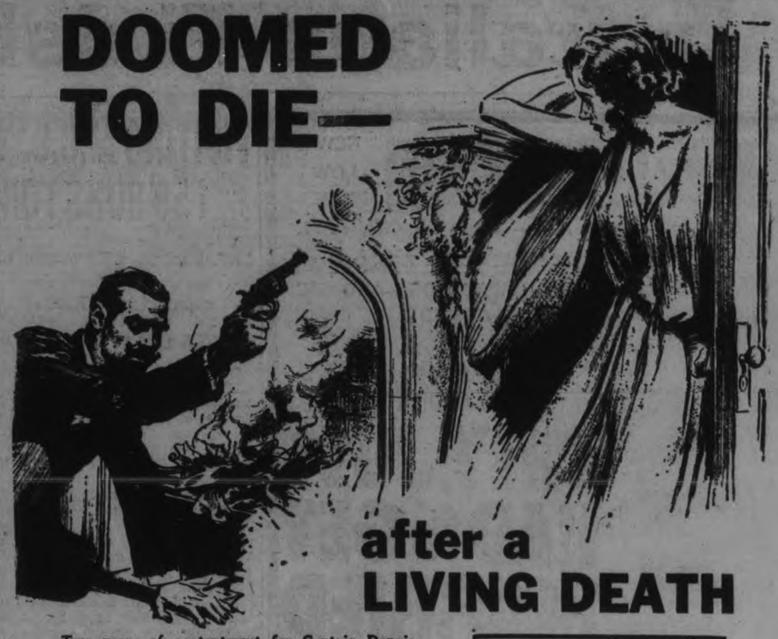

Two years of contentment for Captain Dennis Lorain and his lovely wife. Then their romance became a living death. All seemed hopeless, but the great French detective, Alphonse Bertillon, solved the baffling mystery, as will be revealed in an article by H. Ashton Wolfe, his former aide . . . This real life story and many other features, including "LUCK AND A HORSE," a new serial novel by Max Brand, will appear

in next SUNDAY'S issue of

THE AMERICAN WEEKLY

Greatest Circulation in the World

America's Most Interesting Weekly—Distributed Every Week With The

DETROIT SUNDAY TIMES

SO-O-O-O

A Special Story about

ED WYNN

Millions of radio fans are convulsed by the comedy of this great comedian of the air. If you like Wynn's broadcasts you'll surely read this special personality sketch about him in SUNDAY'S DETROIT TIMES.

Dr. Wood's Norway Pine Syrup

Her Five Children Had Heavy Colds

Mrs. M. Arsenault, Kensington, P.E.I., writes:—"I am the mother of five children, and last winter they all had heavy colds.

I tried all kinds of medicine, but none seemed to do them much good. At last I got Dr. Wood's Norway Pine Syrup and their colds had soon disappeared. I consider it the best cough medicine I have ever bought."

Price 35c. a bottle; large family size 65c; at all drug and general stores; put up only by The T. Milburn Co., Ltd., Toronto, Ont.

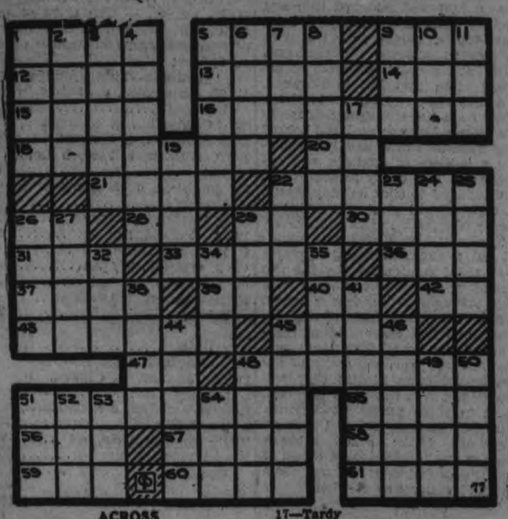

ACROSS

1—Slaughter
5—Popular innovations
9—Insect
12—Game on horses
13—Adjoin
14—And not 15—Ireland
16—Legitimacy
18—Most precious 20—Sun god
21—Any 22—A water animal (pl.)
26—Symbol for tantalum
28—Type measure
29—Doctor (abbr.)
30—Girl's name
31—Beer 33—Residence
36—Incidents
37—Lantern 39—Kind (I_4)
40—Compass point
42—Knights of Pythias (abbr.)
43—Castera
45—Icelandic literature
47—Each (abbr.)
48—Alleges
51—Vice president of the United States, 1817-1825
53—Mud 56—Pump
57—Sea eagle
58—At sea
59—Tiny vegetable
60—Experienced 61—Appear

DOWN

1—Ran
2—Lesson
3—Assumed name
4—Fifth president of the U. S
5—Erroneous
6—Countenance
7—Excavated
8—Begin 9—Bird
10—In no manner
11—Essay
17—Tardy
19—Girl's name
22—Not even
23—The utmost hyperbole
24—Skating pavilion
25—Break suddenly
26—Granular silicate
27—Wing shaped
29—Pithy saying
32—Australian ostrich
34—Egyptian deity
35—Terminates
38—Inspect slyly
41—Swellings
44—Grasps
45—Town in Prussia
46—Ascend 48—Girl's name
49—Largest plant
50—Stitch
51—Strike gently
52—Poem
53—Extinct bird of New Zealand
54—Anger

Answer to previous puzzle

S	P	A	C	E	S		F	L	E	D	G	E
C	A	N	A	D	A		L	E	A	D	E	R
O	R		R	E	T	R	E	A	T		N	A
R	O	W		N	E	E	D	S		S	T	E
C	L	A	W	S		S	T	U	L	L	E	R
H	E	R	E		A	C	T		L	E	E	R
			N	E	G	S	C	I	E	N	C	E
O	V	I	D		E	N	D		E	P	O	S
M	A	N	S	E		D		C	R	E	P	E
E	G	G		P	I	E	C	E		R	I	T
L	I		P	A	R	D	O	N	S		N	O
E	N	T	I	C	E		S	T	U	P	E	S
T	A	U	N	T	S		T	O	S	S	E	S

MUGGS McGINNIS — All Even — By WALLY BISHOP

Copyright, 1933, by Central Press Association, Inc.

HIGH PRESSURE PETE — They're Safe—That's Why — By GEORGE SWAN

TILLIE THE TOILER — By Russ Westover

© 1933, King Features Syndicate, Inc., Great Britain rights reserved.

BRINGING UP FATHER — By George McManus

© 1933, King Features Syndicate, Inc., Great Britain rights reserved.

CLASSIFIED ADS POINT THE WAY TO SURE PROFITS

a For Sale—General

LARGE TRUCK LOAD ABSOLUTELY Dry Mixed Wood, $2. 'Phone 278. 26d-50-345A

MIXED WOOD, $2.00. HARDWOOD, Cut, $2.25 per Load. Stephenson, 'Phone 3576W. 6d-48-446LA

12" PINE SLABS, $4.50 PER CORD. Mixed Wood, $5. Hardwood, $5.50 per Cord. Doig, 2097. 6d-50-4464A

BODY HARDWOOD, $6 CORD, 4-Ft. 'Phone 1943. 3d-47-700A

50 BUSHEL ONIONS, 55c BUSHEL. 'Phone 754J. 3d-47-596A

WALNUT BEDROOM SUITE, OTHER Household Effects. 302 Margaret Avenue. 2d-47-732A

SECOND-HAND PARTS FOR ALL Makes of Cars to be had at 219½ King Street. Apply Evenings and Saturdays. 3d-49-4400A

KROEHLER DAVENPORT BED, DINing Table, Wardrobe with Double Doors, Child's Table and Chairs, 6 Yards Cocoa Matting, Tub Stand, Washstand, Hose and Reel, Chiffonier, White Enamel Cabinet Gas Range, practically new. Apply 466 Elm Street. 3d-49-749A

WOULD EXCHANGE 6 THOROUGHbred White Leghorns, Laying, for Baby Carriage or Linoleum. 429 Bethune Street. 1d-47-746A

WASHER AND IRONER, LIKE NEW; also Used Washer, $25. 'Phone 3071. 2d-48-755A

200 BUSHELS OATS. 'PHONE 12 ring 24, Keene. 3d-49-754A

IRISH FRISE. APPLY 572 ROGERS. 3d-49-724A

ONE-MAN WADE DRAG SAW. 'Phone 1814M. 3d-49-718A

DRESSER AND STAND. 'PHONE 3352F. 3d-49-734A

b For Rent—Houses and Apartments

ROOMS, FURNISHED OR UNFURnished, steam heated; all conveniences. Rent reasonable. 196 Aylmer Street. 4d-48-708B

SEVEN-ROOM BRICK HOUSE, Romaine Street, newly decorated. 'Phone 3290J. 3d-147-715B

HOUSE, 408 BELMONT AVENUE (corner Belmont and Weller). Apply 437 George Street. dtf-2199B

APARTMENT D, NOVA SCOTIA Apartments. Possession 1st November. Apply 437 George Street. dtf-B

HEATED APARTMENT, IN GRAND Central Building. Possession arranged. Apply 437 George Street. tf-B

BUNGALOW FOR RENT, DESIRABLY situated in the West-end. Possession can be arranged. Apply 437 George Street. dtf-2418B

ON 274 WOODBINE AVENUE, HOUSE, Modern, Small Garden and Garage. Rent reasonable. Apply at 136 Robinson Street. 'Phone 1537W. 1d-47-747B

EIGHT-ROOMED HOUSE, 354 STEWart Street, newly decorated. Apply W. J. Hancock. 3d-48-729B

HOUSE, MODERN, ON WOODBINE Avenue. Apply 550 Armour Road. 3d-48-728B

BRICK HOUSE, GARAGE. 'PHONE 730F. 3d-48-721B

FURNISHED OR UNFURNISHED Housekeeping Rooms, South. 'Phone 3515J. 2d-47-736B

b For Rent—Houses and Apartments

HOUSE, NO. 336 RUBIDGE STREET, now being redecorated throughout; new oak floors and hot water heating. Apply 437 George Street. dtf-B

TWO OR THREE FURNISHED Housekeeping Rooms, heated. 586 Aylmer. 3d-48-719B

MODERN SIX-ROOMED HOUSE. 'Phone 2434J. 3d-48-723B

SMALL HEATED APARTMENT, FURnished or Unfurnished. 'Phone 3825. 3d-48-731B

c For Rent—General

FOR RENT — STORE AT 136 HUNter Street. Immediate possession. Apply 437 George Street. dtf-1712C

GARAGES TO RENT—CONVENIENT to Downtown Offices and Stores. Apply 437 George Street. dtf-1092C

MASQUERADE COSTUMES, REASONable. 190 Brock. 3d-48-735C

ONE HUNDRED ACRE FARM. Ploughing done. Write Box 673, Examiner. 5d-48-672C

TWO FRONT ROOMS, WITH OR without Board. 356 Stewart Street. 'Phone 3209J. 2d-48-742F

FURNISHED BEDROOM, BOARD optional. 'Phone 3670J. 3d-49-750F

ROOM AND BOARD, BED-SITTINGroom. 2338F. 2d-48-732F

STORE, NO. 173½ SIMCOE STREET. Immediate possession. Apply 437 George Street. dtf-1397C

CARNIVAL SUITS. 'PHONE 2957. 4d-48-706C

NINE ACRES LAND, HOUSE, SUITable for Poultry, Fruit, Gardening. Write Box 714, Examiner. 3d-47-714C

f Boarders Wanted

WARM ROOM, WITH BOARD, REAsonable. Apply 491 Aylmer Street. 5d-49-591F

ROOM AND BOARD FOR ELDERLY Persons with Pension. 474 Elm. 3d-47-698F

g Help Wanted, Male

ATTENTION — TWO MEN, WITH cars preferred, to call on established trade; no canvassing; expense allowance, guaranteed income. Write or see Employment Manager, Fuller Brush Co., 5 Greene Building, Friday, or Saturday Morning. 1d-47-751G

j Employment Wanted

MARRIED MAN, WITH INVALID Wife (returned soldier), Qualified Accountant, desires Position of any kind. Write Box 712, Examiner. 3d-47-712J

STEEL AND WOOD REPAIRS AND New Work of any kind. Marine Engines Overhauled. 'Phone 2389J. 3d-47-705J

GIRL OF 19 DESIRES HOUSEWORK, fond of children. Write Box 737, Examiner. 3d-48-737J

WANTED — WORK OF ANY KIND, by the Day or Hour. 'Phone 794J. 2d-48-739J

SHOE REPAIRING BY EX-SOLDIER. 75c for Soles and Heels. Leave work at S. S. Kresge Co. 3d-48-743J

RELIABLE WOMAN WISHES NURSing or Housework; references. Write Box 741, Examiner. 3d-49-741J

k Business Opportunities

A WORTHWHILE BUSINESS OPportunity awaits your investigation. Must have own car and $350.00 cash. Investment secured. Salary $25.00 and 5% Commission weekly. Address Box 182, Stratford. 1d-47-745K

important!

In requesting us to call for your ad, the order must be phoned before 12 noon in order to insure it being inserted on the same day.

GOV'T ASKED TO PROTECT MOOSE

Fred Marshall, Game Warden, Reports Moose in North of County.

ASSOCIATION MEETS.

Resolutions requesting the Provincial Government to declare a closed season for moose in Peterborough County and also to stock local streams with rainbow trout were adopted by the Executive Committee of the Peterborough Fish and Game Protective Association last night.

Fred Marshall, game warden, reported that five or six moose had been seen in the northern part of the county. They had come down from the moose country to the north, and it was believed that with protection their number might increase within the Peterborough area.

The petition to have rainbow trout placed in some of the streams in the district was suggested for the reason that this species has not been restocked in local waters. It was also proposed that farmers who wish to obtain trout for brooks on their properties, and also partridge eggs for hatching, should notify the secretary of the Association, C. G Graham, at the Empress Hotel. This is all part of the general effort to increase the supply of game fish and birds in the Peterborough area.

Casting Demonstration.

Activities planned for the coming season include a membership drive and a demonstration of casting. The appeal for greater public support and more members will be made next month with an open meeting to which everybody will be invited. Pictures of fishing will be obtained from both railways, and there will be a reel or two of movies to stir up the old spirit of the outdoors and the field and stream days that are positively just around the corner.

l Agents Wanted

MAN ACQUAINTED WITH FARMERS and Threshermen in Peterborough County to act as Commission Agent for Heavy Machinery Line of Agricultural Implements. No investment. Write Box 4486, Examiner. 2d-48-448SL

m Lost

GENTLEMAN'S GLASSES, BETWEEN Empress and Reid. Leave at Examiner. 3d-48-725M

o Live Stock

AYRSHIRE COW, DUE TO FRESHEN. Apply H. T. Lang, Chemong 4/nd. 3d-47-713O

p Poultry

MASTER'S RED HEAD EGG MASH is the Best Egg Producer. Get our Chick Starter Now. 1191W. 2d-48-720P

q Wanted

WANTED — WOOD TO SAW, WITH Machine. 'Phone 393. 3d-47-690Q

WANTED—SUBSCRIBERS TO CAnadian Watchman. Reduced to 10 Cents. Victor Montgomery, General Delivery. 2d-47-722Q

WANTED — TO RENT, SMALL MOdern House; must be central. Rent guaranteed; adult family of three; best references. Write Box 689, Examiner. 3d-47-689Q

LIVE FOWL WANTED. 'PHONE 1731F. S. Levine. 26d-50-4325Q

t General Notice

PAINTING, PAPERHANGING, GRAINing. G. Hawke, 1549. 3d-48-730T

WE REPAIR FURNITURE AND Store Fixtures. Epps' Woodworking Company, 3274J. 3d-47-885T

ELECTRICIAN (QUALIFIED). ALL Classes, reasonable charges. Estimates free. All work guaranteed. 'Phone 2464W. 470 Bolivar. J. W. Gimblett. 8d-30,3,8,10,13,17,20,24-314T

INFORMATION WANTED.

OF WALTER H. MOOR, LAST HEARD of in Fall of 1919, from Peterborough, Ont. Served in France with 2nd Contingent. Kindly communicate with sister, Miss Violet Irene Moor, 514 Homer Street, c/o Mrs. W. I. Getschene, Vancouver, B.C. 3d-49-448T

x Help Wanted—Male or Female

EARN UP TO $25 OR MORE WEEKly Growing Mushrooms for us, all Spring, in cellars or outbuildings. Illustrated booklet free. Canadian Mushroom Company, Dept. AB, Toronto 10. 3d-22,24,27-694X

SKIN DISEASES.

NEURITIS AND RHEUMATISM SUCcessfully Treated by the Ray System. F. M. Seymour, X-Ray Specialist, 310 Rubidge Street. 'PHONE 2742. 26d-72-744

u Chiropractor

SPECIALIST — EAR, NOSE, THROAT, Colds, Bronchitis, Tonsilitis, Catarrh. C. Lawrence, Kresge Building. 'Phone 802. 6d-50-716U

New Tennis Head

Harry S. Knox, above, of Chicago, has been named new president of the United States Lawn Tennis Association at a meeting in New York.

Much Damage Done By Wolves In North

LINDSAY, Feb. 24 (Special to Examiner).—Wolves are making serious inroads on settlements in the northern part of Victoria County, according to reports. Edward Bell, a farmer who lives near Norland, had a number of sheep destroyed by a wolf pack. Another wolf hunt is being planned by farmers.

The six-month-old daughter of Nola Lovett, of Cannington, swallowed an open safety pin on Tuesday night. It lodged in the child's throat behind the breast plate, an X-ray revealed. She was taken to the Sick Children's Hospital, Toronto.

The death took place at Manilla on Thursday of Robert Thomas Edwards, in his eighty-fifth year. The deceased was well-known throughout the district, and was a descendant of the first settlers in that district. He is survived by one sister aged ninety-five years.

NEW CANADIAN-MADE FORD LARGEST, MOST POWERFUL

112-Inch Wheelbase, 75 h.p. Machine to Appear Here To-morrow.

MANY INNOVATIONS.

The first of the new Ford V-8 cylinder, 112-inch wheelbase motor cars will be displayed here Saturday, Feb. 25, in the showrooms of Hood and Cumming Motors, Ltd., Ford dealers at King and George Streets, it was announced to-day The showrooms will be opened at 8 a.m.

The new V-8 is the roomiest and most powerful Ford ever built. It has new and distinctly modern lines, a most attractive front end ensemble, longer wheelbase, larger and roomier bodies, faster acceleration, increased power and speed and is exceptionally economical in operation. With its 75 horse power V-8 engine, the new Ford is capable of a sustained speed of 80 miles an hour.

The styling of the 14 body types expresses the new mode in motor car building. The modern note is found in the sloping Vee radiator grill, the skirted fenders, newly-designed headlamps, cowl lamps and bumper, the curve of the hoodside ventilators, the 20-degree slant of the windshield, the curved roof header, the reverse curve of the rear quarter and the backward sweep of the apron masking the gasoline tank.

The new all-steel bodies are materially wider, almost a foot longer and consequently much roomier. The attractive instrument panel is directly in front of the driver, with a large package compartment at the right side of the instrument board. Front seats are fully adjustable. Interior fittings are luxurious. Options in upholstery and a wide choice of body colors are available.

The improved V-8 engine is fitted with all-aluminum cylinder heads, one of the most noteworthy forward steps in motor design in many years. Because aluminum dissipates heat more rapidly the use of the aluminum cylinder heads permits higher compression pressure and results in increased speed, power and smoothness, faster acceleration and added fuel economy.

Features of the 112-inch wheelbase chassis include an extremely rigid double-channel double-drop X-type frame, torque tube drive, a straddle-mounted rear axle drive, transverse cantilever springs, internal expanding mechanical four wheel brakes, 17-inch welded steel spoke wheels and tires of 5.50 inches section.

In the new three-quarter floating rear axle, the driving pinion is mounted in a double taper roller thrust bearing at the front and a straight radial roller bearing at the rear. This maintains permanent alignment of the pinion with the ring gear under all driving conditions and results in extremely quiet axle operation.

The frame is cushioned by four double-acting hydraulic shock absorbers which are both automatically and thermostatically adjusted for every variation in weather or road surface conditions. The shock absorber links are insulated in rubber. The rear fuel tank has a capacity of 11 gallons.

EXTRA SPECIALS SATURDAY IN THE

C.D.S. GROCETERIA

FRESH BAKED JELLY ROLLS— Each 15c

PIES— Apple, raisin and cherry ..... 2 for 25c

CRISPY CRUST FRENCH ROLLS—8 in bag ..... 2 bags 19c

—Basement, C.D.S.

CANADIAN DEPARTMENT STORES LIMITED

PETERBORO' PUPILS CORRESPOND WITH OTHER PARTS OF EMPIRE

J. E. R. Munro Introduced Scheme Some Few Years Ago.

GROWING VERY FAST

Through the League of the Empire Association, pupils of King George and Queen Alexandra Schools are maintaining correspondence with other pupils in the far-flung outposts of the Empire.

J. E. R. Munro, principal of the Queen Alexandra School, introduced the scheme here some five years ago while on the staff of the King George School. He has more recently extended the system to his present school, and replies to letters that were sent out last year are now beginning to drift in. Already ten replies have been received to about eighty letters that were mailed almost a year ago by the pupils of the two upper classes.

"In my opinion it is a mighty fine idea for the youngsters," Mr. Munro believed, "as it provides them with a great deal of valuable information about other countries and other customs, with the added interest of the personal touch."

Schools desiring to participate in the inter-Empire correspondence scheme, as the King George and Queen Alexandra Schools are doing, pay a nominal fee for membership in the League of the Empire Association.

In commencing the correspondence letters are drafted, bearing the name and address of the pupil who is desirous of corresponding with someone overseas. On the top of the letter is written information regarding the age and sex, and the country of the pupil with whom the Canadian pupil wishes contact.

The letters are then sent to the branch of the League at Toronto, and are in turn forwarded to the League headquarters in London, England, and from there sent to various parts of the Empire. After a reply has been received, the interchange of letters is on a purely direct and personal basis.

Some interesting results have accrued in the past. Mr. Munro mentioned as an instance that one of his pupils at King George School was once corresponding with a child of his own age who lived in the Rand Gold Fields area, South Africa. Interest in the correspondence was so keen that before long all the members of the two families, including the parents, were engaged in writing to each other.

Besides providing the pupils with a better appreciation of conditions and modes of living in other countries, the scheme was also valuable as a means of promoting "Empire consciousness" in the minds of the children. It also gave students the additional hobby of stamp collecting, Mr. Munro said.

BARRISTERS AND SOLICITORS.

JAMES FORDYCE STRICKLAND, K.C., M.P.P., BERNARD E. PARK—Barristers, Solicitors, Notary Publics, Peterborough. 'Phone 191. Money to Loan. 375 Water Street.

E. B. HALL, K.C.—Solicitor, etc., Peterborough Ont. Office: Corner of Hunter and Water Streets, over the Canadian Bank of Commerce. Trust Funds on Loan on easy terms of payment.

PECK, KERR & McELDERRY—Barristers, Solicitors, and Notaries. Office: 415 Water Street, Peterborough. Telephone 1950. E. A. Peck, M.P., F. D. Kerr, K.C., V. J. McElderry, K.C.

GORDON & ELLIOTT — Barristers, Solicitors, Notaries, Patents and Trade Marks. Money to Loan. Telephone 3300. — Hon. G. N. Gordon, K.C., Alexander L. Elliott. Toronto Office: 410 Saturday Night Building, 73 Richmond Street West, Telephone Number Elgin 8891

Railway Time-Tables

CANADIAN NATIONAL RAILWAYS TIME-TABLE.

Trains Operate Daily (Except Sunday) on Eastern Standard Time.
(Corrected to Date.)

Train No. 11, 8.25 a.m.—For Lindsay, Orillia, Midland, Toronto, Hamilton, Buffalo, London, Windsor.

Train No. 92, 12.01 p.m.—For Port Hope, Toronto, London, Chicago, Buffalo, and New York. Connects with Capitol City train for Ottawa. Leave 1.45 p.m.—For Lakefield.

Train No. 95, Leaves 4.42 p.m. — For Lindsay, Toronto, and connects with "International Limited" for London, Sarnia, and Chicago with the "Toronto" for New York and Philadelphia, and also makes connections at Toronto for North Bay, New Liskeard, and Cochrane

Train No. 12, 8.30 p.m.—For Keene, Hastings, Campbellford, Belleville, and makes connections for Kingston, Brockville, Montreal, Boston, and the Maritime Provinces.

CANADIAN PACIFIC RAILWAY
(Corrected to Date.)

Going East—

7.50 p.m.—Indian River, Norwood, Havelock. Daily except Sunday.

11.35 a.m.—Havelock, Tweed, Smith's Falls, Ottawa, Montreal, Quebec, Boston, and New York. Daily except Sunday.

11.05 a.m.—Sunday only to Havelock.

1.55 a.m.—Havelock, Tweed, Kingston, Perth, Ottawa, Smith's Falls, Montreal, St. John, Boston, and New York daily.

Going West—

5.10 a.m.—Toronto, Guelph, Goderich, Hamilton, Galt, Woodstock, St. Thomas, London, Chatham, Detroit, Chicago, and New York daily.

7.15 a.m.—Toronto, Hamilton, Brantford, Buffalo, New York, Galt, Woodstock, London, Chatham, Detroit, and intermediate points. Daily except Sunday.

10.10 a.m.—To Lindsay and Bobcaygeon.

3.50 p.m.—Toronto, Hamilton, Buffalo, Rochester, Boston, Woodstock, London, Windsor, Detroit, Chicago, and intermediate points between Peterborough and Toronto. Makes connections with the Trans-Canada Limited for Winnipeg and Vancouver. Daily except Sunday.

5.45 p.m.—Sunday only for Toronto and points West.

DAVIS-THOMPSON COMPANY
Insurance and General Agency
433 GEORGE STREET - PHONE 40

Toronto Savings & Loan Co.

437 George Street, Peterborough

SAVINGS DEPARTMENT — 4% — Interest Paid Half-Yearly on Deposits. Every facility and convenience is afforded to Depositors.

INVESTMENT DEPARTMENT — This Company's Debentures provide Safe and Profitable Investment for sums of $100 and upward. These Debentures bear a Special Rate of Interest depending upon the term of Investment.

SAFETY DEPOSIT BOXES FOR RENT

W. G. MORROW, Managing Director.

Office Hours: 9 a.m. to 4 p.m. Open Saturdays Until 5 p.m.

CHECK THESE SAVINGS

Thick Plate Rib Beef 6c lb.

Best Blade Roast Beef BONE OUT 10c

Prime Rolled Beef 15c

Fresh Shoulders Young Pork 8c

Fresh Beef Cuttings 3 lbs. 25c

Streaky Pork BY PIECE, LB. 3 lbs. 25c

CHOICE Shoulder Roast of Beef 8c lb.

Little Pork Sausage - - 3 lbs. 25c
Fresh Ground Hamburg - 3 lbs. 25c
Loin Pork Chops, lb. - - 12½c
Shoulder Pork Chops, lb. - - 10c
Butt Roast Young Pork, lb. - - 9c

Brisket POINT BEEF 5c

Fresh HAMS HALF OR WHOLE 10c

J. C. PLING'S FREE DELIVERY

340 George St. - 'Phones 254-255

Accidents Will Happen And Sickness Is Prevalent

But there need be no financial loss. Our policy pays weekly indemnity, hospital fees, nurses fees and surgical fees. 10% reduction in sickness premium on renewal, provided there has been no sickness claim.

Full Particulars On Request

HILL, WEDDELL & HILLS

Phone 14 124 Hunter St. West Established 1883

SCOTT'S SCRAPBOOK - - By R. J. Scott

GRAB BAG

On what sea is Venice situated?

The author of what famous religious allegory wrote the work while in prison?

Where is the ocean tide's rise and fall the greatest?

Correctly Speaking—

"Anywheres" and "nowheres" are vulgarisms for anywhere and nowhere.

Words of Wisdom

Remorse goes to sleep during a prosperous period and wakes up in adversity.—Rousseau.

Today's Horoscope

Persons born on this day are generally so sweetly good natured, and have such an innocent manner, that they are universal pets.

Answers to Foregoing Questions

1. The Adriatic.
2. John Bunyan wrote "Pilgrim's Progress" while imprisoned for debt.
3. At the Bay of Fundy, New Brunswick, Canada. The spring tides there rise 50 feet.

ADVERTISE IN THE DAILY EXAMINER

SATURDAY THE BIG DAY at the C.D.S.

Big Values! Big Savings! Big Assortments!

Broadcast Sale of New Spring Silks

The C.D.S. presents the highlights of unprecedented values in 1933 fabrics in this big Broadcast Sale. Unusual plans have been made to make this the outstanding sale of Silks in our history, and we think that we have accomplished our object.

Printed Silk Crepes

Sale Price Yard **89c**

"EVERY THREAD REAL SILK"

Excellent range of new designs and beautiful color combinations specially printed for the Eaton organization. Included are floral, conventional designs, diagonals, dots, checks and plaids. 38 inches wide. Broadcast Sale price, yard 89c

Plain Flat Crepes

Sale Price Yard **69c**

"EVERY THREAD REAL SILK"

Taken from the 1933 Spring color card—all the wanted shades in this heavy Plain Flat Crepe. 36 inches wide. Colors: black, pink, green, blues, mauve, red, peach, yellow and white. Broadcast Sale, yard 69c

—Second Floor, C.D.S

SATURDAY FEATURE OFFERING!

Electric Refrigerators

"Demonstrators"—At One-Third Less Than Original Prices!

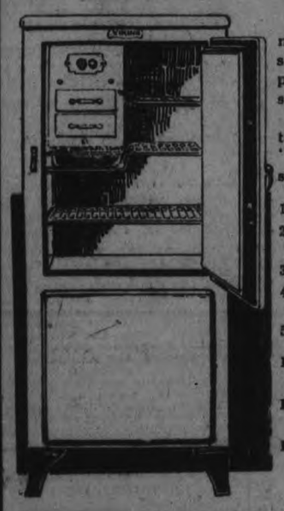

A chance to provide the home with the most scientific method of refrigeration—at an extra big saving! This should be good news to many because it has seldom happened that electric refrigerators have been available at such prices.

Every Refrigerator carries one year's service guarantee, and is also backed by our well-known guarantee—"Goods Satisfactory or Money Refunded." Here are some of the outstanding features:

1. Extra heavy insulation assures maintained low temperature.
2. One-piece porcelain lining with rounded corners allows easy cleaning.
3. Temperature dial enables you to regulate freezing speed.
4. Automatic push-pull button for defrosting, acts as a safety device.
5. Hardware, in modern design, chromium plated.

REG. 159.50—1-4 model. Height 51", width 24", depth 20". Sale price **97.50**

REG. $185—1-5 model. Height 3½", width 26", depth 20½". Sale price **$123**

REG. $215—1-6 model. Height 57½", width 27½", depth 22½". Sale price **139.50**

Deferred Payments may be arranged.

—Basement, C.D.S

EXTRA! EXTRA!!

JIG-SAW PUZZLES

Hours of entertainment in these colorful puzzles. Over 100 pieces to a box. Come early Saturday for them. Special, box **13c**

—Main Floor, C.D.S

9 a.m. SPECIALS

NO C.O.D. PHONE ORDERS—QUANTITIES LIMITED

Wash Prints
30 inches wide.
Yard 10c
—Main Floor, C.D.S

House Frocks
Sizes 14 to 40 and 42 to 52.
Each $1
—Second Floor, C.D.S

Infants' Rubber Sheets
Red color. Medium size.
Each 29c
—Second Floor, C.D.S

Fancy Goods
HALF PRICE AND LESS!
Assorted Pieces
10c to 50c
—Main Floor, C.D.S

Sheet Steel Dutch Ovens
Oval style.
Each 33c
—Basement, C.D.S

Card Tables
Folding legs. Green with black top.
Each 89c
—Second Floor, C.D.S

3-Day Shoe Sale

CLOSES SATURDAY

Men's and Boys' Mackinaw Rubbers

Just the footwear they need for these days. Durably made with heavy soles and heels. These are extra low prices:

Boys' sizes, 1 to 5 in the lot. Pair... **1.19**

Men's sizes, 6 to 11 in the lot. Pair... **1.49**

Women's One-Dome Shoe-Covers

One dome, ankle height Shoe Covers of quality rubber, with high Cuban heels. Sizes 3½ to 7 in the lot. Special at, pair **1.19**

MEN'S ENGLISH BOOTS AND OXFORDS—Pair **3.98**

WOMEN'S BETTER SHOES—Pair **2.98**

BOYS' AND YOUTHS' BOOTS—Pair **1.59**

—Main Floor, C.D.S

Made-to-Measure Men's Suits

HAND-TAILORED WHERE HAND TAILORING COUNTS

$16.50

A remarkable offer you can't afford to miss! World famous woollens from famous makers, including many fine patterns of Canadian woollens. The tailoring—Hymo lapels, Irish linen fronts, hand felled collar, open cuffs, sleeves done by hand. A fine variety of patterns—also Harris tweeds. Every Suit tailored to measure. Saturday **16.50**

EXTRA TROUSERS, PAIR $5

Half-Price Sale Overcoats!

LEISHMAN, EATON AND OTHER FINE MAKES

Our regular stock of higher priced Coats now reduced to half the regular price! In the lot are blue chinchillas, check-back tweeds, camel piles and herringbone patterns. Men's and young men's styles—guards, senators, tube and slip-ons. Sizes 36 to 44 in the lot. Saturday, each .....

5.47 to 16.25

Cotton and Wool Combinations

Men's Cotton and Wool Combinations with rayon stripe running through the material. Short sleeve, ankle length, button front style. Sizes 36 to 42. Suit **98c**

Men's Fine Sherwood Shirts

One of our most popular lines. Collar attached style and separate collar style, some with two matching collars. Of cotton broadcloth in plain, stripe and allover patterns. Sizes 14 to 17½. Each **89c**

—Main Floor, C.D.S

All-Wool Work Socks

In grey shade only, with white wool reinforced heels, toes and tops. In one full medium size. Saturday .... **2 Pairs 25c**

Men's Overalls And Smocks

Brace and bib style Overalls of blue denim. Smocks are of same material with buttoned cuff bands. Strongly reinforced at points of strain. Each **$1**

Men's Moleskin (Cotton) Pants

A well made, hard wearing Trouser with 4 pockets, belt loops and cuff bottoms. Saturday, pair, **1.59**

—Main Floor, C.D.S

Boys' Ribbed Sweaters

Wool and Cotton Sweaters with polo collar and long sleeves. Plain blue, green, sand and red, with contrasting trim. Sizes 24 to 32. Each **69c**

Boys' Sherwood Shirts

Cotton Broadcloth Shirts in collar attached style. Assorted stripe and plain shades. Sizes 12 to 14½. Each **75c**

—Main Floor, C.D.S

2 p.m. SPECIALS

NO C.O.D. PHONE ORDERS—QUANTITIES LIMITED

Girls' Wash Dresses
Sizes 7 to 14 years.
Each 79c
—Second Floor, C.D.S

3-Piece Toilet Sets
In Rose, with modernistic design, in gold and black. Reg. 4.95—
Set 2.98
—Main Floor, C.D.S

Ruffled Curtains
Size 2¼ yards x 27 inches. Colored frills.
Pair 39c
—Second Floor, C.D.S

Floor Wax
In 1-lb. tins.
lb. 19c
—Basement, C.D.S

Broadcast Sale of Lingerie

One of the Most Important Lingerie Offers in a Long Time!

Fine Crepe-de-Chine

Fine crepe-de-chine Lingerie in the popular pastel shades, lace trimmed and tailored. Small, medium and large sizes. Note the following ERY low prices:

Pyjamas and Gowns. Sale price .. 1.95

Slips. Sale price 1.69

Dance Sets, Teddies, and Bed Jackets. Sale price 1.45

—Second Floor, C.D.S

Rayon Bloomers and Panties

The kind for which there is a constant demand, and this particular group is unusually attractive in both plain and striped rayon with lace trimming, or tailored. Panties and Bloomers all in the popular pastel shades. Small, medium and large sizes. Broadcast Sale price, pair **43c**

—Second Floor, C.D.S

Combination Garments and Back-Lace Corsets

Of brocaded cotton and rayon. Special, each **1.95**

—Second Floor, C.D.S

Lovely Rayon-Satin Lingerie

"Exquisite"—you'll say when you see the assortment. They're of really marvelous quality—lace trimmed. Included are Gowns, One and Two-Piece Pyjama Sets, Slips, Pantie Sets, Teddies and Bed Jackets. Colors: pink, peach and white. Small, medium and large sizes in the lot. Special Saturday, each or set **2.95**

—Second Floor, C.D.S

Women's Elastic Girdles

Lightly boned in front and with small rayon satin inset. Sizes 24 to 32. Extra value at, each **$1**

—Second Floor, C.D.S

7 p.m. SPECIALS

NO C.O.D. PHONE ORDERS—QUANTITIES LIMITED

English Bath Towels
Colored borders. Sizes 22" x 44"
Pair 39c
—Main Floor, C.D.S

Men's Combinations
Long or short sleeves, knee or ankle length. Sizes 34 to 42.
Suit 59c
—Main Floor, C.D.S

WOMEN'S & CHILDREN'S
Sweaters
Sizes 8 to 20
Each 89c
—Second Floor, C.D.S

Granite Mixing Bowls
"Seconds."
2 for 15c
—Basement, C.D.S

Extra! Real Silk

Full Fashioned Hose

Saturday, Pair **59c**

IN SEMI-SERVICE AND CHIFFON WEIGHTS

"Substandards" of a higher price line. Chiffon weight in silk to top—service weight silk to hem. Both with panel heels. Colors: pine, bark, tanblush, maple, battleship, Brazil, pepper, dusk-brown. Sizes 8½ to 10½. Special Saturday, pair 59c

Georgette Scarfs

Women's smart Georgette Scarfs in floral and checked designs, assorted colors. Long style. Special Saturday, each **55c**

Stamped Goods Specials!

36" Oyster Linen Centres, each 49c
36" Dark Linen Centres, each 39c
18" Oyster Linen Centres, each 25c
18" sq. Needlepoint Centres, each 98c
Hemstitched Linen Lunch Cloths 85c
Kiddies' Aprons 25c

—Main Floor, C.D.S

Week-End Candy Values

Chocolate-coated Almonds, lb. 39c
Coated Peanuts, lb. 25c
Assorted Fisk's Bars ..... 4 for 10c
Humbugs, lb. 15c
Spanish Peanuts, 2 lbs. 25c
Butter Drops, lb. 19c
Jordan Almonds, lb. 29c

—Main Floor, C.D.S

CORSON'S CHARCOAL TOOTH PASTE 2 Tubes 25c

EATON'S NORWEGIAN COD LIVER OIL 20-oz. size, Each 45c

RAZOR BLADES For Gillette razors. 5 Blades 11c

—Main Floor, C.D.S

Spring Frocks

6.95

A lovely assortment of Misses' and Women's Frocks for Spring. Floral prints and silk and rough crepes. Embroidered sleeve trim and new neck and collar treatments. Sizes 14 to 44. Each 6.95

—Second Floor, C.D.S

Spring Hats

3.95

Showing the newest in the smart season's styles. Sailors and small brims, with feathers and tailored bands used in new manners. They look dollars more. Saturday only 3.95

—Second Floor, C.D.S

Spring Coats and Cape Suits

Featuring all the new fashion touches. Coats are tailored with belted waists and some with lapin collars. 2-piece Suits with skirt, jacket and cape. Misses', women's and half sizes. Each ..... **8.95 to 15.75**

—Second Floor, C.D.S

Smart 3-Piece Knitted Suits

12.50

Lovely 3-piece Knit Suits, including Skirt, lacey knit pullover and neat fitting coat in tweedy mixtures of blue and white, green and white, black and white, brown and white. Sizes 14 to 20. Suit .. 12.50

New Blouses

Of all-silk crepe and rayon satin, in high and low neck styles. Dainty puff sleeves, with shirring and tie trim. Sizes 14 to 40. In white, eggshell and pastel shades. Each **1.95**

—Second Floor, C.D.S

Dresser or Chiffoniere With

Complete Bed Outfit

Saturday **27.50**

Full size Simmons' Walnut Finished Steel Bed, Cable Spring, soft Cotton Felt Mattress and pair Feather Pillows, also your choice of Walnut Finished Dresser or Chiffonier. Special Saturday, complete 27.50

Damask

REG., YARD 2.25

Rich, colorful Damask in stripe effect, plain and all-over patterns. Exceptional opportunity to redecorate your windows at a low cost. 50 inches wide. Special, yard **1.50**

Bright Cotton Chintz

Heavy quality Chintz in bright, cheerful colors and attractive designs. Predominating colors of blue, green, brown and sand. Yard **25c**

—Second Floor, C.D.S

Remnants

½-PRICE AND LESS

A large selection of useful lengths of Curtain Nets, Chintz, Damasks, Shadow Cloths, Rayons, Velours, also an assortment of Tassels, Cords and Appliques. Be early for first choice. Each ..... **5c to 2.50**

Frilled Curtains

Made from fine quality marquisette with dainty sweet pea design. In crossbacks, plain and allover designs. 2¼ yards long. Complete with valance and tie-backs **1.25**

—Second Floor, C.D.S

Saturday Feature in Silver Star

MOTOR OIL, 2 Gallons

Take early advantage Saturday of this offer. In two grades—SAE 20 light and SAE 30 medium. 2 Gallon **1.29**

—Basement, C.D.S

THE CANADIAN DEPARTMENT STORES LIMITED

JAP ARMIES MEET LITTLE RESISTANCE IN JEHOL DRIVE

PROBABILITIES.
Snow or part rain. Sunday—Fair; not much change in temperature.

The Peterborough Examiner

HOME EDITION

VOL. LXX., No. 47 — PETERBOROUGH, ONTARIO, CANADA, SATURDAY, FEBRUARY 25, 1933 — PRICE THREE CENTS

7 LIVES LOST IN BRITISH SNOWSTORM

BOARD OF EDUCATION IS ASKING COUNCIL TO PROVIDE $49.57 LESS THAN IT COST TO OPERATE IN 1932

Started Year With a Surplus of $3,946 Statement Reveals.

WANT $229,680.

Cost to Operate School in the City Last Lear $229,729.57.

The announced $3,220 reduction in the Board of Education's estimates for this year is not really a reduction at all, The Examiner learned today.

The $229,680 that the Board of Education is asking from the City Council to finance the schools this year is but $49.57 less than the Board spent on financing the schools last year. This fact is apparent when it is stated that the Board has a surplus from last year's estimates amounting to $3,946.03.

The $3,946.03 surplus from last year is shown in the Board's financial statement as published in The Examiner yesterday. It appears in the statement for the Collegiate Institute and Vocational School under the heading, Revenue, and reads "Balance brought forward — $3,946.03".

Surplus of $3,170.43

But in the expenditure for Public Schools for last year the Board has an overdraft at the bank of $775.60. So the real surplus in the combined statement from last year is $3,170.43, which is the $3,946.03 surplus in the Collegiate account minus the $775.60 overdraft in the Public Schools' account.

So while the Board secured $232,-800 from the taxpayers last year, what the Board spent last year to tallied $229,729.57.

This year the Board is asking for $229,680, which is but $49.57 less than the Board spent last year. So while a comparison of the 1932 and 1933 estimates of the Board appears to show a reduction of $3,220, the true reduction from what the schools cost the taxpayers last year and what the Board figures they will require from the taxpayers this year is but $49.57.

STABBED BY PAL BOY BADLY HURT

Hamilton Youth Knifed During Tussle in School Yard.

ARREST LIKELY.

HAMILTON, Feb. 25.—Police were informed last night that Ronald Routledge, a boy of 13, who lives on Wellington Street South, Mount Hamilton, was stabbed seriously yesterday afternoon by another boy while playing on the grounds of the Armstrong School. J. R. Routledge, father of the boy, said the wound was on the left side near the seventh rib, and was pronounced to be a deep one by a physician who was summoned. The name of the boy alleged to have done the stabbing is known, and his arrest is likely.

Ronald Routledge said he and the other boy were playing on the school grounds and were wrestling harmlessly when the other boy threw Ronald to the ground and jumped upon him. A long knife is then alleged to have been drawn and plunged into the side of the Routledge boy. His assailant fled, but is said to live on the Mountain.

The Routledge boy was weak and ill when he reached home, and a doctor was called later last night.

BUY BOSTON RED SOX

BOSTON—Eddie Collins, former baseball star, and Thomas A. Yawkey, New York millionaire, have purchased the Boston Red Sox, President Bob Quinn of the Sox announced today.

OFFICIAL STABBED.

SOFIA, Bulgaria.—Stefan Ivanoff, director-General of the Post Office, Telegraph and Telephone Service, was stabbed to death in his office this morning by a recently discharged employee.

FOREIGN EXCHANGE.

NEW YORK, February 25 (C.P.).—Foreign exchange irregular. (Great Britain in dollars, others in cents.) Great Britain demand 3.40⅝, France 3.94⅜, Italy 5 11⅝, Belgium 14.04½, Germany 23.94, Montreal 82.75.

Last Resort

MIAMI, Fla., Feb. 25 (C.P.).—Oxygen and a transfusion of blood were resorted to by physicians to-day as they labored to save the life of Mayor Anton J. Cermak of Chicago.

CHAOYANG CITY FALLS TO JAPS; KAILU OCCUPIED

Little Resistance Offered—League Considers Arms Embargo on Japan.

PEIPING UNEASY.

Chinese Warned Opposition Will Mean Taking War Into China Proper.

CHINGCHOW, Manchuria, Feb. 25 (A.P.)—Chaoyang, second largest city in Jehol, was reported occupied without resistance by a Japanese army to-day and a third advance into the Chinese province, midway between two offensives already launched, was disclosed.

It was stated at the Japanese military base here that Chinese defending forces had fled from Chaoyang Thursday night after a three-day aerial bombardment. He claimed Chinese were still holding the city yesterday.

Arms Embargo?

A new League of Nations committee charged with carrying forward attempts to settle the Sino-Japanese dispute, discussed a concerted arms embargo against Japan and there were many expressions of approval.

The Japanese cabinet decided to consider the question of participation in the world disarmament, economic and labor conferences separately from its decision to secede from the League.

Following the lifting of censorship today on military reports, it was learned the Japanese claimed there was no opposition at Kailu but there was some fighting in the advance on Chaoyang.

It was disclosed General Suuki's army, veterans of the battle of Shanhaikwan last month, left Chinchow on the night of February 20 and after a vigorous thrust along the railroad, occupied Peipiao on February 21.

Surrenders and defections of Chinese volunteer defense armies, the Japanese command said, made estimates of the number of Chinese effectives in Jehol most difficult. The concensus of authorities now was that they totalled 125,000. The Japanese army totals 60,000. About 20,000 Chinese in Northeast Jehol were said to have already surrendered. This included General Tsui Hsing-Wu's garrison in Kailu.

Drive From New Point

The new advance into Jehol was reported launched from Changwu, half way between here and Tungliao, starting points of the big drives begun earlier this week. A portion of Lt. Gen. Masayemon Sakamoto's Sixth Division, Japanese advices said, was approaching Suitung, just inside the Jehol boundary. Ahead of them, Chinese forces were said to be seen fleeing westward.

Kailu, about 70 miles northwest of Suitung, was reported occupied yesterday by General Sakamoto's main command, Maj. Gen. Kennosuke Mogi's cavalry and the native Manchukuan army under General Chang Hai-Peng, after a 40-mile advance from Tungliao.

Warned Not To Fight.

CHANGCHUN, Manchuria, Feb. 25 (C.P.).—General Nobuyoshi Muto, the Emperor's chief advisor to the Manchukuo Government and the Army Commander-in-Chief, warned the North China military regime to-day if it "dares to assume an aggressive attitude" toward the Japanese Army in Jehol the warfare may spread to North China proper.

The North China military regime maintains headquarters at Peiping, where there are many British residents and a military force. There are also about 700 American civilians and 544 United States marines.

The Southwestern Jehol border is only 45 miles from Peiping and Chinese, fearing invasion, already have removed historic treasurers from the old capital to southern cities.

Japanese Foot-Prints

INVESTIGATION INTO HYDRO HAS COST $15,102

Some Accounts Are Not Yet Rendered Legislature is Told.

HOT WEEK IN HOUSE.

Debate on Speech From Throne Has Held Legislature During Past Week.

TORONTO, Feb. 25.—(CP)—Ontario's legislators were mostly out-of-town for the week-end holiday today, mulling over events of the past week and preparing for the days to come.

Certainly the first full week of the present session has been an interesting one. Political observers believe, in fact, it was the "hottest" of any opening week in years.

The debate on the throne speech, opening with W. E. N. Sinclair, K.C., house Liberal leader, and H. C. Nixon, Progressive leader, attacking the government for its expenditures and in the case of Mr. Nixon, declaring the premier should retire from the directorate of the Toronto Mortgage Company, had given rise to some heated arguments.

Thursday, when the debate was resumed, Mr. Nixon again opened the fireworks when he sought to have Mr. Henry apologize for having inferred Mr. Nixon was not

(Turn to Page 2, Please)

Norwegian Cabinet Decides To Resign

OSLO, Norway, February 25 (C.P.) — The Government headed by Premier Jans Hundseid resigned today.

The action followed the approval by the Storting (the National Legislature) of a resolution expressing regret because of the Government's non-co-operation with the Radicals. The vote on the resolution was 80 to 67.

Jans P. Hundseid, of the Peasants' Party, became Premier and Minister of Agriculture on March 10 1932. His Cabinet succeeded that of the late M. Kolstad, who resigned.

No Klondike

CANNINGTON, Ont., Feb. 25. There are no families on direct relief in Cannington, but the citizens are not proclaiming the fact from the housetops.

"Listen," said one, "It's all right to say we are able to take care of ourselves, but don't forget to say it takes us all our time to do it. We don't want a bunch of unemployed flocking in on us thinking this is another Klondike."

W. J. PENTLAND DIES IN CRASH

President of Dominion Stores Ltd. Believed to Have Fallen Asleep at Wheel.

STRUCK SAFETY ZONE.

TORONTO, Feb. 25 (C.P.).—William J. Pentland, 45, president of the Dominion Stores, Ltd., was instantly killed early to-day when his motor car crashed into a safety zone on St. Clair Avenue.

Mr. Pentland had almost reached his home on a trip from Montreal when the accident occurred.

Frederick Main, passing in his car at the time, rushed to the wrecked machine, only to find Mr. Pentland dead. His skull had been fractured when he was thrown forward. Mr. Pentland was alone at the time.

A nearby police car raced to the scene when the crash was heard by the officers. They believe Mr. Pentland was overcome by fatigue and strain and had fallen asleep momentarily at the wheel.

Identity was established by an envelope in Mr. Pentland's pocket. Police notified a friend, George S. Warring, who in turn communicated with Mrs. Pentland.

The body was removed to the morgue on orders of Coroner Dr. G. W. Clendennan.

Mr. Pentland's one real recreation was soccer, a game he played in Ireland. He was president of the Ulster United Football Club in Toronto, and owned Ulster stadium, where he installed a floodlight system.

Surviving are his widow, Edith Reynor Smith Pentland, daughter of Thomas Smith, Skipton, Yorks, England, whom he married May 30, 1912, and one son, William Thomas.

TRAPPING OPENS EARLIER.

LONDON, Ont.—Muskrat trapping in South-Western Ontario will be permitted two weeks earlier this year, according to new regulations announced to-day by Col. Emmerton, district game garden. The season opens March 1 and closes April 7.

RANGERS GAIN SCOTTISH LEAD TO FOUR POINTS

Many Games in Various Divisions Postponed To-day on Account of Storm.

QUEEN'S PARK WINS 4-2.

Gunners Also Increase Lead By Blanking Blackburn Rovers 8-0.

GLASGOW, Feb. 25.—C. P. Cable)—Scottish soccerites fared better than their English cousins in the matter of postponements today, all games in the first division being played. Five in the second division were postponed.

Rangers increased their lead over Motherwell to four points by defeating Dundee 6-4 while Queen's Park were beating the second place team 4-2.

Games Postponed

LONDON, Feb. 25.—(C P Cable)—Covering playing fields deeply, snow played havoc with the English soccer league schedule today, causing postponement of many games. The blizzard which swept the country Friday left the grounds in such a bad condition many clubs found it necessary to put off their engagements.

ENGLISH LEAGUE.

First Division.

Arsenal 3, Blackburn Rovers 0.
Birmingham-West Bromwich Albion—postponed.
Chelsea 1, Bolton Wanderers 1.
Everton 4, Derby County 2.
Huddersfield Town-Middlesbrough—postponed.
Leicester City-Blackpool — postponed.
Manchester City-Leeds United—postponed.
Portsmouth 2, Liverpool 1.
Sheffield United-Aston Villa — postponed.
Sunderland 1, Sheffield Wed. 2.
Wolverhampton Wan.-Newcastle United—postponed.

Second Division.

Bradford-Manchester United — postponed.
Burnley-Tottenham Hotspurs — postponed.
Bury 6, Chesterfield 0.
Lincoln City-Fulham—postponed.
Millwall 3, Swansea Town 1.
Nottingham Forest-Charlton Ath.—postponed.
Oldham Athletic-West Ham United—postponed.
Plymouth Argyle 1, Stoke City 0.
Port Vale-Notts County — postponed.
Preston North-End - Grimsby Town—postponed.

(Turn to Page 5, Please)

Thousands Jobless As Great Blizzard Ties Countryside

Eighty Children Stranded Overnight In South Wales' Drifts Reported Safe—Railway Lines, Highways Blocked, Communications Down.

IRELAND, WALES, YORKSHIRE WORST HIT, MANY ARE INJURED—HEAVY LOSS OF LAMBS.

LONDON, Feb. 25.—(AP)—Seven scattered deaths, a large number of persons injured, thousands of outdoor workers thrown out of jobs and widespread disruption of railroad schedules were among the tolls reckoned today in a great snowstorm which struck the British Isles Friday.

Communications lines were down in many places, schools were closed and great loss of lambs was reported in grazing areas.

Ireland, Wales and the county of Yorkshire were the worst sufferers. But scarcely any part of the British Isles escaped.

The steamer Lairdsburn, carrying the Scottish National football team from Glasgow to Ireland, arrived 12 hours late in Dublin. There had been no word from the vessel for hours.

Travellers from Dublin to London said the steamer crossing to Holyhead was the most terrifying part of their trip.

They described waves and snow driven against the ship like a blanket. Visibility was nil and soundings had to be taken six times during the voyage.

Anxiety for 80 children stranded in South Wales snowdrifts was relieved this morning, when it was learned they were all safe. Another party of 40, mostly young girls, were found safe at Trecynon after their motor coach bucked huge snowdrifts to reach that point. They spent Thursday night in a wayside police station.

CRAZED YOUTH SHOOTS FATHER

Kills One Sister With Second Bullet and Critically Wounds Another.

FAILED BAR EXAMS.

ROCHESTER, N.Y., Feb. 25. (AP)—A young law student, his mind apparently affected by failure to pass four bar examinations and the reproofs of his father, shot and instantly killed two members of his family to-day and probably fatally wounded another, before killing himself.

His mother, tending the furnace at the time of the shooting, was the only member of the family to escape the bullets of her crazed son. The others, father and two sisters, were shot as they lay asleep in bed in their home.

The dead are:

John Lutz, 56, president of the John Lutz Realty Service Corporation.

Ruth Lutz, 16, his daughter.

William Lutz, 26, the son whom police said did the shooting.

Rose Lutz, 26, another daughter, was taken to Strong Memorial Hospital with a bullet in her head. She is not expected to live.

TORONTO BANK LOOT IS FOUND

Stocks Recovered in Nashua, N.H., and Lowell, Mass. Bank Deposit Boxes.

IN WOMAN'S NAME.

NASHUA, N.H., February 25 (C.P.). — Police to-day announced the recovery in the form of stocks of "a large part" of the proceeds of the $3,000 robbery of the Royal Bank of Canada in Toronto on February 3.

Two Nashua brothers, David T., 28, and George Girhouard, 30, were the alleged robbers of the bank.

The securities were taken from safety deposit boxes in a local bank and a bank in Lowell, Mass., where they had been placed, police said, in the name of a local woman.

Police declined to reveal the woman's name, the amount recovered, or the names of the banks.

They said, however, they had learned that after the robbery, in which David Girouard was shot and captured while George escaped allegedly with the entire loot, the latter went to Montreal where he transferred most of the money into securities in the woman's name. Later, they said they had learned, he sent the securities here.

There is a $1,000 reward for the capture of George Girouard.

The brothers' parents live here, as do their two sisters.

DISARMAMENT AT CROSSROADS; PACTS HAVING LITTLE EFFECT

Signs Over Rhine Alarm France—Heavy Arms Traffic, Central Europe.

BRITISH NAVY WEAK.

(By George Hambleton, C.P. Staff Writer.)

LONDON, Feb. 25 (C.P. Cable). —Disarmament stands at the crossroads.

Thirteen months ago, following years of preparatory work by a special committee, the World Disarmament Conference began its labors. Petitions by the ton, signatures by the million, echoed and re-echoed a world-wide demand for reduction in armaments. Nations vied in their haste to submit programs and policies.

Now, after weary months of debate and committee, definite results still linger and Continental Europe is passing through an uneasy, nervous phase unequalled since the days which preceded the Great War. Great Britain, in an effort to allay growing uneasiness, has proposed to the political commission of the conference that the nations shall sign this undertaking to extend the Kellogg Pact:

"The governments of . . . acting respectively through their undersigned representatives duly authorized to that effect, anxious to further the cause of disarmament by

(Turn to Page 5, Please)

The Weather

For about ten days we have been favored with especially fine weather, particularly for our mid-winter month. But it is not of this so much that I desire to attract the attention of the reader but to the astonishing uniformity of the temperature each day. Occasionally we have two days with the same temperature and rarely three days. But since the 13th of this month up to the present time, there has been such slight changes of the maximum temperature for each day that it is uncanny. By scrutinizing these figures you will see what I mean:

February	13	34 degrees
"	14	35 "
"	15	35 "
"	16	36 "
"	17	34 "
"	18	36 "
"	19	35 "
"	20	38 "
"	21	35 "
"	22	37 "
"	23	44 "
"	24	40 "

There is a uniformity in the above temperature figures that I have never seen equalled. February last year was also a fine month, with but one day below zero.—W.P.

PETER VERIGIN IS TECHNICALLY GIVEN FREEDOM

Judge Rules Commutation Unconditional—Deportation Not According to Law.

TROUBLES NOT OVER.

Virtually "Man With Nowhere to Go," Can Not Get Out of Canada.

HALIFAX, Feb. 25.—(CP)—Spiritual and temporal leader of 16,000 Doukhobors, Peter Verigin was technically a free man today, but his troubles were not over. Mr. Justice Humphrey Mellish brought down a decision in Supreme Court chambers which ruled Verigin's commutation unconditional and his detention for deportation to Russia not according to law. The leader was free under the liberty of the Subject Act. "But he was virtually "a man with nowhere to go," because he could not get out of Canada.

Re-arrested

A few minutes later he was rearrested on a warrant served at the instance of J. J. Power, K.C., who had acted, until to-day, as one of the counsel in his case. Legal fees of $700 were paid into court to obtain the chieftain's release from this new custody, but were not turned over to the barrister. Peter G. Makaroff, Veregin's personal counsel, declared Mr. Power had not been engaged by either himself or his leader, but by Lionel Ryan, their legal agent here, to assist in the case. They said they did not propose to pay "fabulous bills."

A third development was the fact immigration officials are still in possession of Veregin's Russian passport, without which he cannot leave Canada, despite his possession of passports to Mexico, Costa Rica, and the Argentine Republic. Though he believed his leader might stay in Halifax until the passport uncertainty was settled.

Mr. Justice Mellish's decision brought a dramatic end to the main phase of the month-long legal battle to prevent Peter Verigin's deportation to Russia.

TWO SHOT DOWN IN LIQUOR STORE

Kenora Men Wounded Twice as Caretaker Runs Amok.

ASSAILANT SURRENDERS.

KENORA, Ont., Feb. 25 (C.P.) — James W. Hogg, 37, accountant for the Ontario Liquor Commission's Kenora store, and Colin Affleck, 38, were wounded yesterday when Arthur W. Robinson, a caretaker, ran amok, the police say.

Affleck's condition is serious. He was shot twice in the back. Hogg was wounded twice, once in the left side and once in the wrist, but his condition is not considered serious.

Robinson had returned to the store after being on duty all night. He rushed up to the two men, shouting, "You put something in my coffee," and opened fire with a .38-calibre revolver, according to the police.

Carrying the smoking gun in his hand, Robinson walked out of the building. On the way to the police station to give himself up he met a constable, and surrendered.

FIRE VICTIMS LAID TO REST.

KINGSTON.—The funeral of the three little children of Milton Wilson, burned to death when their home near Sharbot Lake was destroyed by fire, Wednesday, was held to-day at Oconto Church.

Only a few bones were found in the ruins of the fire, and it was over these pitiful remains the funeral was held.

ENTICING ITEMS

From To-day's Classified Ads

Eight-roomed House, Stewart Street, is for Rent.
Range and Heater is for Sale.
50 Pullets are for Sale.
Dresser and Stand is for Sale.
Small Modern House is Wanted.

RUSSIAN BARTER QUESTION REVIEWED AT CAMPBELLFORD

"Russia is Best Market for Canada Products," Says Abram Rappaport.

OUTLINES COMMODITIES.

CAMPBELLFORD, February 25 (Examiner Staff Correspondence).—An outline of the religious situation in Russia, the present Russian-Canadian barter question, and a concrete theory and proposal for the handling of the latter, in which he believed, formed the subjects of an address given last night in the Hollywood Theatre, Campbellford, by Abram Rappaport, manager and business man of the town. Speaking with a wealth of knowledge on the affairs of that much-discussed and often-misunderstood country the speaker, who is himself Russian by birth, brought to a very attentive audience a vivid picture of his own people and the difficulties they are facing to-day.

"In Canada," he said, "there were so many different ideas about Russia. In years gone by, when the word Bolshevism was much before the public eye and when the Bolshevic government took possession of the country, it was thought terrible. No one seemed to know just what it meant," the speaker said, "while in reality it just signified the biggest majority in the country. People all the world over were divided over the matter, and they are to-day. They say that they would not deal with Russia because she is Communistic, and others because she got away from religion. I believe a country away from religion is not worth living in." Mr. Rappoport declared. "Every civilization should believe in something higher, bigger, and stronger than the people in the country. "But," he pointed out, "when a country of one hundred and sixty million people discard religion there must be some reason.

Faded in 1905.

"Religion," the speaker said, "was fading away in Russia in 1905. At the forming of the first parliament in that year, the life of the people under the Czar was bad, to say the least. When that first parliament was formed, the members were appointed by the government and not by the people. But the people were happy for they thought "here was salvation in Russia."

"Then came a day when the people formed in front of the royal palace to celebrate a parliamentary holiday, and were shot down and killed in cold blood. That was the time religion faded away in Russia," Mr. Rappaport declared. "Then came Rasputin, and not only made war on the people, but also on the clergy who did not fall in line with his policies, many of these being

(Turn to page six, please)

LOVE LEADS WAY

DETROIT.—Love has triumphed again. Applications for marriage licenses in Wayne County increased 50 per cent during Michigan's banking holiday.

Depression Cure

ST. PAUL, Feb. 25.—(A.P.)—The jig saw puzzle has cured depression pains for a St. Paul manufacturer, his 400 regular employes and 425 new workers.

"We were in the biggest slump we ever experienced," said Louis F. Dow, head of the company that bears his name, "and suddenly we ran into the biggest boom. The first week the jig saw puzzle business began in earnest we went 87 per cent over the best previous week."

RAID ON OFFICE NETS $700 CASH

Masked Bandit Slugs Girl Cashier Just Back From Bank.

CARRYING PAYROLL.

MONTREAL, Feb. 24.—(CP)— A masked bandit entered the offices of Cohen manufacturing company on Victoria Square today, struck down the cashier, Miss J. Laliberte, and escaped with a satchel containing $700 in cash.

Miss Laliberte told police she had just returned from the bank with the money. As she entered passage leading to her office she was confronted with the masked man. He struck her with a piece of lead pipe and she dropped to the floor, momentarily stunned. Her assailant seized the bag containing the money to meet the firm's payroll, and vanished. The hold-up squad of the Montreal police department are investigating the case.

Northern Association Finals Start March 3

NORTH BAY, Ont., Feb. 24 (CP) —Matchmaker W. A. Thompson of the Northern Ontario Hockey Association has his calendar arranged to bring on the association finals starting March 3 and finishing on or about March 8.

Present plans are to stage the first of the Junior finals in Sudbury on Friday, March 3, and the return game in the place of abode of the northern contenders on March 8. The Senior series will open in the north on March 4, with the return in the south, likely at Sudbury, on March 8.

Ninety per cent of our foot troubles and ailments are due to improperly fitting footwear.

17 MILLIONTH TIRE MADE BY GOODYEAR

President C. H. Carlisle of The Goodyear Tire & Rubber of Canada is an interested spectator as tire number 17,000,000 is taken from its mold in the New Toronto factory. This production figure, which does not include bicycle tires, represents an all-time high-water mark for Canadian tire factories. Mr. Carlisle is in the extreme RIGHT of the picture, while in the right background is C. S. Watson, advertising manager of the company, and at the LEFT are H. O. Allman; E. H. Koken, general superintendent and J. E. Brack.

BANKS ARE SHUT OVER MARYLAND TO PREVENT RUN

Governor, Following Michigan's Example, Orders Three Holidays.

HEAVY WITHDRAWALS.

Bill to Meet National Situation Being Rushed in U. S. House.

BALTIMORE, Feb. 25.—Governor Albert C. Ritchie late last night declared to-day a legal holiday for all banking and financial institutions of Maryland, and also made Monday and Tuesday legal holidays, in an effort for banks here to take measures against heavy withdrawals this week.

Howard Bruce, Chairman of the Board of the Baltimore Trust Company, said withdrawals to the amount of $6,000,000 were made at his institution yesterday, and the week's total withdrawals amounted to $13,000,000.

Governor Ritchie said in a formal statement:

"I attended the meeting of bankers last evening, with the idea of doing whatever is best for the depositors. The interest of those who have placed their money in the banks must be preserved above everything else.

"I believe there is no justification for the withdrawals which have recently been taking place, but, to protect the property and savings of the people of the city and State, these large withdrawals should stop.

Propose Emergency Powers

WASHINGTON, Feb. 24—Emergency powers over national banks for emergency times will be voted upon in the United States House of Representatives to-day. All leaders agreed last night they expected no considerable opposition to the measure giving this new authority to the Comptroller of the Currency.

The measure to be presented is sponsored by Senator Couzens, Michigan Republican, and a Canadian by birth. It is being rushed to passage to meet the situation that exists in his state. It has the unanimous endorsement of two House committees—banking and currency and rules—and unanimously has passed the Senate in a slightly different form.

Under the law the comptroller would have power to order National Banks closed. He would not, however, have the right to order them to do limited business. In Michigan, for instance, banks that have reopened on a restricted business basis are doing so voluntarily and without diretcion from the Federal Government.

Winter Gardens Has Special Orchestra

As a special attraction the management of the Winter Gardens here, are featuring to-night "Coffee Dan's Night Club" orchestra with Brian Farnon and his musicians.

Opening their engagement here last night, the band of talented musicians whose ages range from fifteen to twenty years drew a large crowd—the largest Thursday night crowd since the Winter Gardens have been open.

The youngest member of the orchestra, Bob Farnon is the 15-year-old brother of the leader. He can play the drums, vipraphone, trumpet, trombone or piano with equal ease and finish.

Brian Farnon, 20-year-old leader claims that his band is the only one in Canada featuring Lombardo's style of dance music. A personal friend of Lombardo, Farnon is also his enthusiastic disciple.

Since concluding a successful radio engagement, Brian Farnon and his musicians have filled engagements at Hamilton, London, Guelph, Kitchener, Oshawa and other centres where they have proved to be possessed of extreme drawing power.

STAMP CORNER

By M. A. BESSEY

Three more very recent issues of British Colonies, are illustrated this week, all of which are most attractive in design and color, and will prove worthy additions to any collections of British colonial postage stamps.

SUDAN presents us with a most beautiful air mail stamp. A reproduction of the statue of General Gordon is shown in the foreground, with palm trees at either side, setting it off nicely, overhead we see a mail aeroplane winging its way. This central part of the stamp is in a delicate green, well shaded to bring out the smaller details. The outside border of the stamp is a rather light brown, providing a fine contrast to the green of the centre.

There is also a two and a half piastre, blue and bright mauve, same design as shown, which was issued at the same time.

SWAZIELAND. For many years this has been an almost forgotten colony as far as stamp collectors were concerned. Swazieland originally was an independent state, located on the south-eastern border of Transvaal. The state was founded by native Barabuza tribes headed by a chief named Swazi, from whom its name was derived. In 1889 the natives requested annexation to Transvaal and granted the latter postal concessions within their territory. Swazieland thus lost its identity as far as new issues were concerned, as it eventually became a part of the Union of South Africa.

During the years 1889 to 1892 a number of the different denominations of stamps of Transvaal, which were then current, were overprinted, in black or red with the name of the territory. Other than these, this new issue of Swazieland comprises the only issue of stamps of that colony. It is, in fact, the first definite issue made by Swazieland.

These new stamps are very finely engraved, and the colors are well shaded, providing a very attractive set of stamps. Some points of interest may be found on these new stamps. A native shield, as made and used by the warriors is shown on each side of the central portrait of King George the Fifth, below the portrait may be seen a distant and mountainous view of the country, while right below the inscription, "Postage and Revenue" are shown two native huts, one under each word. A new innovation in backgrounds for figures of values, is found on these stamps, which consists of a small map of the territory, complete with the principal rivers included. Don't overlook this new set from a new "old" colony. It will be wise to secure a set of these stamps while they are new and in current use. Not many dealers will have them in stock, as yet, but they should have them very soon.

SOUTHERN RHODESIA depicts a fine view of the African rival of our own famous Niagara Falls. In this case Victoria Falls. The colors of the stamp, illustrated above, are the same as the new air mail stamps of Sudan, and being finely engraved, the finished product presents a most beautiful and attractive appearance. A three penny dark blue completes this short set of two stamps, issued last year.

None of the stamps illustrated in to-day's article are expensive, with the exception, of course, of the higher values in the set of Swazieland. Even the boy or girl, beginner, will be well able to afford them, including a short set of two or three values of Swazieland, and it is such stamps as these, that I can recommend to the beginner, as the foundation for a really good stamp collection in the years to come. There are many more attractive and well-worth-while stamps of the various British Colonies, and even if you are unable to buy as many of these for a quarter, as you can of many other foreign countries, I am sure you will find you have, in most cases, invested your pennies more wisely.

Having used up my allotted space, I will be unable to answer any questions this week, but watch for next week's article, either for your answer, or someone elses which may contain information of value to you.

The author will be pleased to answer all questions regarding stamps or stamp collecting. If your question is of general interest it will be answered in this column. If a written reply is required please enclose a stamped, self-addressed envelope for your reply.

INVESTIGATION INTO HYDRO HAS COST $15,102

(Continued from Page 1)

telling the truth with regard to the rate of interest received from bonds of the mortgage company. Mr. Henry flatly refused, and later attacked Mr. Nixon vigorously in turn.

Investigation Cost $15,102

As is customary, Friday was a quiet day. Replies were given to questions on the order paper, indicating, among other things, the province had already paid $15,102 for the Hydro investigation of last year, with some accounts not yet rendered.

Argue Martin, M.L.A., West Hamilton, piloted his bill through first reading. The measure provides fines for publications which print discriminating material against any religious creed or denomination, or race.

The week was also featured by two amendments to the address in reply to the speech from the throne. Mr. Sinclair's amendment deplored reductions in grants to Ontario schools without the repeal of regulations requiring expensive standards of equipment so the taxpayers might absorb such reductions through other economies in education."

Mr. Nixon's amendment, however, was regarded as a motion of straight non-confidence in the government. "This house begs to advise your honor the present government does not enjoy the confidence of the majority of the people of Ontario and is maladministrating the public affairs under the mandate given Mr. Ferguson in 1929. We advise therefore only routine business of the house be carried out with all possible dispatch and the legislature should then forthwith be dissolved."

Just how far the Liberal opposition will support Mr. Nixon's amendment is a matter for considerable discussion at present. The long-standing breach between Mr. Nixon and W. E. N. Sinclair, K. C. shows no signs of narrowing. Mr. Nixon is co-operating strongly with Mitchell Hepburn, M. P., provincial Liberal leader.

BAND OF LITTLE USE

READING, Pa. — Not that Police Commisisoner John S. Giles thinks much of the style, but women who want to wear men's trousers on the street need not fear arrest. "Women always do the opposite from what you tell them, anyhow," he observed.

BILIOUS HEADACHE INDIGESTION quickly relieved by Dr. CHASE'S KIDNEY & LIVER PILLS

RELIEF TO COST $25,000,000 IN 1933 HOUSETOLD

Expenditure Will Be $16,500,000 Less Than Previous Year.

SEES BETTER TIMES.

Liberals Charge Government With Lack of Plan or Policy.

OTTAWA, Feb. 25 (C.P.).—Unemployment relief will cost the Dominion of Canada $16,500,000 less this year than last year. The House of Commons had this assurance today from Hon. W. A. Gordon, Minister of Labor, together with a confident prediction of better times on the horizon.

In asking the House to extend for another year the unemployment and farm relief act which confers extraordinary powers on the Government for dealing with relief, Mr. Gordon last night gave a comprehensive review of the whole unemployment situation.

People thrown out of work by the depression were gradually finding their way into other avocations which offered a living, said Mr. Gordon. He hoped it would not be long before direct relief would not longer be needed, although in January there were 1,357,562 people in Canada receiving relief.

Lack of Plan.

From the Opposition side the Government was charged with lack of a definite plan or policy in dealing with unemployment. Rt. Hon. W. L. Mackenzie King, Liberal leader, renewed his plea for a national non-partisan commission to administer relief and promised a system of unemployment insurance if the Liberals returned to power.

The Government was just frittering as it had in the past, said J. S. Woodsworth (Winnipeg Laborite). It was meeting each situation as it arose instead of attempting to devise a scheme with some degree of permanency.

Cost of unemployment relief to the Dominion Government this year was estimated by Mr. Gordon at $35,000,000 compared with $41,501,792 last year. The decrease had been achieved notwithstanding there were more people on relief and was due to the change of relief works to direct relief and greater efficiency in administration. The municipalities and provinces, he said, were more fully alive to the need of economy now than formerly, and with experience the relief agencies were functioning better.

"I have a confident belief" said Mr. Gordon, presenting his relief budget, "that with a gradual turn toward other avocations than those which have afforded a certain

(Turn to page six, please)

A Dizzy Ride

KANSAS CITY, Kas., Feb. 25.—(A.P.)—Firemen vouch for this one. Duffy, station cat, rode four miles to and from a fire while caught inside a large disc wheel of a truck. Rescued, she was soon as frisky as ever.

The firemen theorize the cat was caught between large bolts in the wheel, thus being held in one position while the wheel revolved and not subject to a tossing about which would have killed her.

HAROLD RITCHIE IS LAID TO REST

Simple, Private Funeral Service is Conducted at Toronto Residence.

BUILT HUGE BUSINESS.

TORONTO, Feb. 25 (C.P.)—Funeral services for the late Harold F. Ritchie, President of the extensive firm bearing his name, were held at his home yesterday.

The service was as private as possible, and the address of tribute by Rev. W. E. Wilson of King Street United Church was brief, dealing mainly with the kindness and humility of Mr. Ritchie.

"As a son of Canada, Harold F. Ritchie is certainly one of whom Canadians may be proud," said Mr. Wilson. He stressed the genius for organizing which had built up so huge a business enterprise, and Mr. Ritchie's great heritage.

"Death does not destroy personalities," said Mr. Wilson, and added it seemed strange death should take such a great man when the world needed great men so badly.

Mount Julian Man Bags Timber Wolf

MOUNT JULIAN, Feb. 25. (Examiner Correspondence). — On Thursday, while getting a special piece of timber in the woods, about half a mile from his home at Louks Lake, Mr. Edward Wilson shot a large timber wolf.

Mr. Wilson had completed his work and was quietly resting when he noticed the animal coming sniffing along towards him. Luckily his rifle was by his side and one shot brought thew olfd own.

After firing the shot Mr. Wilson caught sight of another wolf but failed to get it.

DUTCH SCIENTIST FINDS SOVIET AIDS IN THE STUDY OF RELIGION

Channels of Research Once Closely Guarded Are Now Open.

IS GIVEN FREE REIN

By PIERRE VAN PAASSEN

(Copyright)

BERLIN, Feb. 3.—"Religious life in Russia is much more intense than it was before the revolution. There are indeed restrictions on ecclesiastical activity, but twelve trips of investigation undertaken since 1920 have failed to convince me that we may now speak of religious persecution in that country."

Pierre Van Paassen

This is the testimony of a responsible savant, Dr. Piotr Hendrix, rector of the collegiate institute of Dorecht in Holland, one of the world's authorities on old Slavonic literature and iconography Dr. Hendrix has the advantage over

(Turn to Page 8, Please)

ONTARIO METROPOLITAN REV. J. ROPER ENTHRONED

OTTAWA, Feb. 25 (C.P.)—Solemnly impressive, the enthronement of the Most Rev. J. C. Roper, Anglican Archbishop of Ottawa and Metropolitan of the Ecclesiastical Province of Ontario, took place in Christ Church Cathedral here yesterday. The ceremony was performed by the Rt. Rev. Derwyn T. Owen, Bishop of Toronto, assisted by the Rt. Rev. Charles Seager, Bishop of Huron; the Rt. Rev. John Lyons, Bishop of Ontario, and the Rt. Rev. Wilmot Broughall, Bishop of Niagara.

Present also was the Most Rev. I. O. Stringer, Archbishop of Rupert's Land. The cathedral was filled and the service which saw the enthronement of Archbishop Roper, witnessed also the installation of the Very Rev. E. F. Salmon, D.D., as Dean of Christ Church.

CERMAK HOLDING OWN

MIAMI, Fla., Feb. 25 (A.P.) — Mayor Anton Cermak of Chicago was "no worse this morning than he was at any time yesterday," Dr. E. S. Nichol said after visiting the Mayor's sick room at 6.30 a.m. today. Except for two comfortable naps during the night, the patient was restless, he said.

Little Stories of Big Results

The Board of Directors of the Mutual Life of Canada in 1897, many of whom were on the Board when the first annual meeting was held on February 5th, 1871.

AT the first Annual Meeting of the Company in 1871 the President made the following remarks:

"We were led to entertain the project of establishing a Life Assurance Company, based upon purely mutual principles, believing it highly desirable that the benefits of Life Assurance should be extended as widely as possible and at the cheapest rates compatible with safety to the assured."

With the passing of time the prophecies made in 1871 regarding the Mutual Life of Canada have come true. How well the Company has succeeded in fulfilling the object of the founders and the extent to which participation in the entire surplus earnings of the company has reduced the net cost of protection is revealed by our policy results of which these examples are typical.

Policy No. 175

In 1872 this policyholder bought an Ordinary Life Policy for $1,000.00 on which he was to pay a premium of $18.90 every year.

He arranged, however, to leave his dividends with us to apply against these premiums.

What happened as a result of his investment?

He has enjoyed sixty years of protection, for which he paid an average of $7.03 per year. His policy is now worth $848.90 in actual cash, which is $427.22 MORE THAN HE PAID IN PREMIUMS.

Policy No. 3310

This policyholder, in 1875, bought an Ordinary Life Policy for $1,000.00, on which he paid a premium of $18.40 yearly, leaving his dividends to accrue.

What happened as a result of his investment?

In 18 years his dividends mounted up to the point where they were sufficient to prepay all future premiums. He had paid in only $331.20. He has had full protection for 57 years. He has received $439.86 in cash dividends since his policy became paid up, and in addition his policy today has a cash value of $869.65. While it remains in force he will receive a cheque each year for his share of the surplus earnings of the Company.

If you need insurance, for protection or investment, consider the outstanding results of Mutual Life of Canada policies and share in the success of the Company by becoming a policyholder. Use the coupon, today.

THE MUTUAL LIFE Assurance Company OF CANADA

Owned by the Policyholders

Head Office: WATERLOO, ONT.

Established 1869

Please send me your booklet, "Mutual Achievement," containing additional little stories of big results.

Name _____

Address _____

Age _____ N-1

George Gibbons - - District Manager
A. C. Gray - - District Representative
Room 1, 387A, George Street
Peterborough - - Ontario

Solve the Famous RADIO Puzzle

IN THE ELLIS HOSIERY GREAT CANADA WIDE NATIONAL CONTEST

Rush your answer

WIN $5000.00 in CASH and PRIZES

Free! 40 PIECE JIG-SAW PUZZLE

A most fascinating and entertaining, Beautifully Colored Jig Saw Puzzle will be sent absolutely FREE, all postage paid, to every one sending in the correct answer to this puzzle Promptly. Send your answer TO-DAY.

SEND THE CORRECT ANSWER AT ONCE FOR THE OPPORTUNITY TO

WIN $5,000.00 IN CASH AND PRIZES

How to Find the Answer

One night "Bill" Williams, the popular broadcaster, while making his announcement over the radio station X.Y.Z., thought he would have a little fun with his radio listeners during the Ellis Hosiery Hour. Stopping his concert in the midst of an interesting program, he broadcasted a message to his listeners in Code.

One of Bill's friends solved this Code message, and this is how he did it.

The message contains 11 words, each little group of letters representing a word. Start by writing the alphabet from A. to Z, and number each letter beginning at Z first as number 1, Y2, X3, W4, and so on. Then change the letters of the code message into numbers by finding which number each letter represents. Then you must write another alphabet numbering it the right way, A numbering 1, B2, C3, D4, and so on. Change the numbers back into letters by finding the letter corresponding with that number. In order to help the first word is "It". Solve the Code message if you can and send your answer in At Once, and compete for the $5,000.00 in Cash and Immediate Prizes to be awarded At Once.

You Can be a Prize Winner

Send your answer to the Puzzle pictured above AT ONCE. If you send the correct answer Promptly you will positively receive a truly fascinating 40 piece Jig Saw Puzzle Absolutely FREE.

Everyone loves to do Jig Saw Puzzles—It certainly is the rage right now! Match your wits against the elusive pieces that seem as if they just won't fit—yet they do fit, and piece by piece you build up the complete design.

This is a genuine straightforward advertising offer, the prizes are all part of our advertising appropriation, and will be awarded promptly and fairly. Besides the 25 Final Grand Cash Prizes, thousands of our qualified contestants will receive valuable Immediate Prizes. This company has established a sound reputation of living up to its obligations always.

Why the Contest is Conducted

We are conducting this contest because we want our name and fame spread to the four corners of Canada in the quickest possible time. The money spent for prizes and given away will be a wonderful living asset for us because Prize Winners will be lasting friends of ours, and every district that receives a Prize will know how the Prize was won and from whom it came. We believe it will pay us tremendously to advertise in this way, and the Contestants are getting the benefit of it. It will be money well spent, and we will benefit by having winners all over Canada.

YOUR CORRECT ANSWER WILL BRING YOU a most fascinating and entertaining 40 piece Jig Saw Puzzle Absolutely FREE and open an opportunity for you to win part of the $5,000.00 in Cash and Immediate Prizes.

Jig Saw Puzzle and complete instructions will be mailed to you Promptly. Date of Final Prize Payments, Rules and all other details.

Someone is going to win. It might as well be you. Be prompt. Mail your answer TO-DAY.

Ellis Hosiery Mills
Dept. 33
102 Lombard Street
Toronto, Ont.

Germany Cannot Much Longer Halt Between Two Opinions: Whether to Build Her Future on a Constitutional Form of Government, or on a Monarchical

By H. W. L. MaHOOD

MARCH, the 4th, will be a significant date in the United States. In Germany, March 5th will be epochal for the Reichstag and the Prussian Diet, and March 12th for all Prussian municipalities. For on these days the fate of the Hitler-Hugenberg coalition will be decided. Either the government will be conducted in conformity with the Constitution, or the dictatorship of the Nationalist party minority. That Hitler has a far-reaching purpose in bringing on the Reichstag elections at an early date is making Europe sit up and take notice. Hitler has undertaken to quiet the awakened suspicions. He has sought to gloss over the event by saying that the elections are for "tactical' reasons, and that the outcome of the elections will in no way determine the course of the government, even though the people fail to give a majority to the coalition.

In the German Republic the Reichstag is the legislative body. For more than two years the Reichstag has failed to have a hand in the legislation enacted. During these two years Germany has been governed by the presidential edicts of either Bruning or Von Papen or Schleicher. This strange procedure is in accord with the Weimar Constitution. It contains an article that confers dictatorial power of government on the President in situations of extreme emergency. Thus it follows that since the close of the Great War, in form, Germany has been a Republic, but in reality has been as autocratic as when the Hohenzollerins ruled. Germany has reached the Rubicon. She cannot continue in spirit half monarchist and half democratic. The climax has come. Decision cannot be delayed. The Nationalist party is in action. It is growing in strength. Europe looks on with alarm. What is the outlook?

The Nationalist People's party and the National Socialist party now threaten to destroy even the form of a government of the people, by the people and for the people. The Reichstag Cabinet is in the hands of these two parties. In basic principles and in outlook they are not far apart. In methods of procedure and in social and economic ideals they are widely distinct.

A glimpse at these two forces making for the destiny of Germany will help us to see things as they are. Germany is in a fluid state. That is in her favor. Germany is awake. The German mind is philosophic. Autocracy is in the crucible. The Nationalist People's party is the expression of Junker aristocracy. The only place aristocracies flourish and thrive is in the sunshine of absolute monarchies. Around the Hohenzollerins, a rich and influential Junker aristocracy flourished like the green bay tree. When the German monarchy fell these aristocrats became just common people. And the common people treated them as just common like unto themselves. But the spirit of aristocracy dies hard. To become common is not palatable to those who consider themselves above-common. This uppercrust of German society has its mind set upon the return of monarchy. This depression-time seems to favor their active propaganda. A move for the return of William Hohenzollerin is afoot by these Junkers. Alfred Hugenberg has accepted the leadership of this revived reactionary force. Hugenberg owns a string of capably edited newspapers.

The purpose of every one of these papers is plainly evident. Hugenberg in a quiet, wise, shrewd manner is getting into the minds of many the idea of a restored monarchy. His editorials are not flamboyant, nor are they hot-headed. They are calm, and reasoned, and weighty. The newspaper is in Germany a mighty weapon when edited by such a man as Hugenberg. This same man owns the Ufa Film Production Company. Both the pen and the voice of this leader are invested daily in the cause of a restored and renewed monarchy. Hugenberg is not an office-seeker. He seeks to serve. One cannot but admire him, even though his abilities are invested in a lost cause.

Veterans of the Great War known as the Steel Helmets have joined the followers of the Nationalist People's party. They still believe in William Hohenzollerin. They are experienced soldiers. Upon many a bloody battlefield they proved themselves dauntless. They are eager to have a part in the restoration of the glory of their Fatherland. At their head is a famous general, Franz Seldte. The German army is biding its time. Seldte is a millionaire. During recent years his investments have not been for the sake of business. Much of his wealth is spent to restore Germany to her former place among the nations. He is a thorough going German patriot.

Another factor in forecasting the future of Germany must be reckoned. The Nationalist Socialist party has strength in numbers and in leadership. The members of this party openly advocate and dream of a restored German monarchy. They re staking their faith on the regeneration of their country through a youth trained to military service, obedient to the state, and an army and navy that will restore to the Fatherland the territories and the colonies it once possessed.

Both parties are one in this determination. They are one also in finding a way to end unemployment by a system of universal labor service. This system calls for the enrollment of the nation's youth in a disciplined working army, for a stated period, for the performance of public construction and reconstruction work. The work soldier is to receive maintenance, housing, clothing and pocket money of from 30 to 50 pfnnings a day. In Canadian money the pocket money would amount to from 7 to 12 cents a day. In a brief time every unemployed man will have a job and keep, and a small amount of spending money. Germany is settling down to work and a program of recovery. Monarchist sentiment is strong. But obstacles mountain high are in the way. Lincoln once said, "America cannot continue half slave and half free." Nor can Germany come to herself half monarchist and half republic. This internal strife must down.

Cathedral Musings

MYSTICISM is either the noblest folly or the grandest achievement of mans mind. Alexander and Napoleon were ambitious, but their ambition dwindles to insignificance when it is compared to that of the mystic.

The purpose of the mystic is the mightiest and most solemn that can ever be, for the central aim of all mysticism is to soar out of separate personality up to the very consciousness of God.—From the introduction to the "Signatura Rerum" of Jacob Boehene, Rosicrucian Mys-

---

Gold valued at over $125,000,000 has been produced by the mines of the Kirkland Lake area since 1913, when production was first recorded.

Copies of the Constitution and Declaration of Independence, among other articles, were placed in the corner stone of the Washington Monument.

St. Paul's Presbyterian Church

Rev. A. T. Barr, B.D., D. Ph. Minister — M. E. Chenhall, A.R.C.O., Organist.

11.00 A.M.—THE MINISTER.

"THIS DO....."

I. Cor. 11: 24.

FIRST IN A SERIES: THE MEANING OF HOLY COMMUNION.

Solo—If With All Your Hearts ..... Mendelssohn
Soloist, William H. Grieves.
Anthem—The Ninety-and-Nine ..... Adamson
ALL THE FAMILY IN THE FAMILY PEW.

Sunday School at 3 o'clock.

7.00 P.M.—THE MINISTER.

SPECIAL SERIES OF SERMONS:

THE LIGHT OF THE WORLD

2.—THE LIGHT OF AUTHORITY.

Anthem—O Love the Lord ..... Sullivan
Anthem—Watchman! What of the Night ..... Sargeant
Male Voices.

Farmer George

Private Lives by The Private Secretary

FARMER David Lloyd George calls for a drink.

One of his staff enters carrying a glass of buttermilk.

L. G. swears by buttermilk. That may be why, at seventy, his blue eyes twinkle as they twinkled forty years ago, then he was thirty.

The buttermilk comes from his own farm—like all the milk, butter, eggs, vegetables and fruit used in the household.

The bread is baked on the premises, too. Dame Margaret learned how to do that as a farmer's daughter.

You have to wake early to beat the "Welsh Wizard."

He wakes shortly after six. Soon after seven he is out and about. If the weather is fine, he takes the dogs round the garden before breakfast.

He loves dogs. He can never have too many about him, no matter how mongrelly. But chows are his favorites. There is usually one on the hearth rug when he sits before the fire.

And on the arm of "Daddy's" easy chair you often find Miss Megan. They are great pals.

Between the garden stroll and breakfast, he goes through his letters. And sometimes starts writing. A stickler for getting to grips period, and Belleville uncorked

A good old British breakfast. Bacon, eggs, toast, marmalade. Tea or coffee.

No "food fads" at all. Wholesome fare, and moderation in all things—that is his motto.

All the family, who may be spread later by political duties, make a ritual of gathering for the morning meal.

After breakfast, a stroll round the garden or farm.

Lunch—a little meat and a sweet.

After lunch, forty winks in a nice bouncy chair if it is possible.

Afternoon tea, sometimes, but not as a rule.

Dinner—another light meal. A few varied courses—not too much of anything.

The evening by the freside with Dame Margaret—unless he has to go to the House of Commons.

No supper.

In bed by eleven unless there is some special reason.

He prefers dinner at home. Dining out does not appeal to him.

Sunday morning. If at Criccieth, off to the little chapel where David and Dame Margaret first met as school children.

They sang hymns as sweethearts side by side in that same chapel. They married there. The children were christened there.

Now they stand there side by side as grandparents—singing the same hymns as in those days of over fifty years ago.

Likes Reading.

L. G. has read practically everything ever written in Welsh that is worth reading.

He likes books about gypsies. And Wild West thrillers. That is in off-duty time.

A bit of a film fan. But he does not go to movie houses.

He has had a movie at the Churt farm. Performances on Friday or Saturday evening. Staff and neighbors invited in. L. G. stands at the door of the Kinema room like the commissionaire.

"This way in, please."

All the best films are rented through the ordinary commercial channels. But it is a silent show—not talkies.

The Rt. Hon. David Lloyd George .... farmer George ....

Charlie Chaplin is his favorite star.

L. G. likes the opera, screaming farces and revues. Yet does not very often go.

A big smoker. Photos taken in public usually show him with a cigar. At home he prefers a pipe. He loves it as much as Mr. Baldwin does. When it has to be cigars, he likes them long and very strong.

Very long and very strong.

Lots of music in the house. Megan plays the grand piano. L. G. conducts the wireless and the gramophone. There is a fine wireless set in the library.

He tunes in nearly every night when there is good classical music on the air. Not jazz. He dislikes it.

He is specially keen on foreign concerts. And, of course, anything Welsh.

He used to play a good deal of golf. But not now, since his illness.

L. G. spends as much time out of doors as he can.

Many of his speeches are thought out while walking round the farm at Churt.

A wonderful place, this farm. He is prouder of it than almost anything in his life.

Other people have talked about "Back to the Land." He has gone there.

Two hundred acres. Practically derelict when he went there. Employing two people. It now produces some of the best vegetables, flowers and fruit in the country. And employs twenty men.

Shopkeepers for miles around compete to buy the produce of the L. G. farm. They know their customers will not have to complain.

And those farm clothes of his!

An old tweed coat that looks as if it was second-hand when Queen Victoria came to the throne. A "mack" that reaches to his ankles. A cape that would put all Chelsea's artists in the shade.

And hats. He has Winston Churchill beaten to a frazzle. Some of those slouch tweed hats that Farmer George wears might well have been stolen from the local scarecrow!

Still, he's proud to be a REAL farmer. So he has every excuse for dressing the part.

"Bron-y-de," the Churt house, is a lovely retreat from the cares of politics. Hidden away amid the heather and pines—with the heather invading the garden—it has leggias on three sides.

Dame Margaret, who loves sitting in the sun, is able by moving round from one loggia to the other to catch it at any time of day.

The house, red brick, fits in with its surroundings as though it had grown there.

All about the place there are lots of comfy sofas and easy chairs. When L. G. "takes it easy," he does the job properly—as he does most things.

He likes to keep home as HOME.

So he has an office at Westminister overlooking the Thames.

That's where you find the Right Honorable David Lloyd George.

I've told you where to find Farmer George.

ASSEMBLY GOSPEL HALL

(Brock Street, near Aylmer)
Meetings as follows:
Sunday—
Breaking of Bread .... 11 a.m
Sunday School ..... 3 p.m
Gospel Meeting ..... 7 p.m
Wednesday—
Prayer Meeting ..... 8 p.m
A hearty invitation is extended to the Public.

GOSPEL HALL

MORNING WORSHIP - - - Eleven o'clock
SUNDAY SCHOOL - - - - Three o'clock
GOSPEL MESSAGE AND SONG SERVICE
Seven o'clock.

The Bible Should Be Rewritten, Chinese Declare

By JOHN GOETTE,
Central Press Canadian Staff Correspondent.

SHANGHAI, Feb. 25—If the higher classes of China are to become interested in Christianity it will be necessary to revise existing translations of the holy scriptures. In making this assertion before the Christian Literary society, General Chang Chih-chiang quoted a Chinese proverb that what is not well written is not worth reading. Literary style is as essential as basic truth, he declared.

The general formerly served under Feng Yu-hsiang and was converted to Christianity along with him when the religious wave struck the Chinese army several years ago. He described his conversion which has also been told in a book published by the society. He told how the publications of the society aided and guided him to the Christian faith and therefore he felt himself in position to give advice on the matter of propagating the faith in China.

the interest of the youth of China

He urged the society to capture in a vivid appeal through the medium of illustrations which he thought far more efficient than the written or spoken word.

At the same meeting the Rev. C. W. Allen announced that the Christian Literary Society had 263 foreign and 158 Chinese members. In the past year 53 new books, two of which cover over 600 pages, had been published, in addition to 99 reprints, making 162 publications for the year. This fell behind the previous period, but the destruction of many printing presses during the Sino-Japanese fighting resulted in loss of set type and delayed the work.

Other speakers explained how the society was assisting the mass education movement in catering to the tremendous reading public which was slowly growing up.

Turbine installations in Canada for the development of water power now aggregate 7,045,260 horse power.

Canada's total hydraulic installation averages 670 horse power per thousand of population.

ANGLICAN

ST. JOHN'S CHURCH

Archdeacon Blagrave, D.D., Rector.
Rev. E. R. James, Quinquagesima.
8.30 a.m.—Holy Communion.
11.00 a.m.—Dedication of Tablet to Archdeacon Davidson—Rev. W. R. Armitage.
3.00 p.m.—Sunday School and Bible Classes.
7.00 p.m.—The Rector will preach.
Frederick G. Mann, Organist and Choirmaster.

ALL SAINTS' CHURCH

Cor. Rubidge and Sherbrooke Sts.
Rev. J. D. Paterson, Rector.
8.30 a.m.—Corporate Communion for Sunday School.
11.00—Morning Prayer.
3.00 p.m.—Bible Classes and Sunday School.
4.15 p.m.—Holy Baptism.
7.00 p.m.—Evening Prayer.

ROMAN CATHOLIC

St. Peter's Cathedral

Masses at 7.30, 9.00, and 10.30 a.m
Holy Hour - - 7 to 8 p.m.

THE UNITED CHURCH OF CANADA

ST. JAMES' United

A. E. Moorhouse, Pastor. F. E. Stevens, Organist.
11 a.m. - "BE OF GOOD CHEER"—"A GREAT VICTORY"
3 p.m. - - - Church School and Brotherhood
7 p.m. - - "THE RIGHT WAY TO TAKE OFF GUILT"
"O come, let us sing unto the Lord."

TRINITY

The Family Church
REV. DAVID WREN, M.A., B.D., Minister.
11 a.m.—Theme - - "THE OPTIMISM OF JESUS"
3 p.m.—Sunday School and Bible Classes meet in Reid Street Hall
7 p.m.—Theme - - "FINDING THE RIGHT ROAD"
Strangers and visitors cordially invited to these Services.
MR. MAURICE PARK, B.A., Soloist
MISS MABEL CLARRY, Director of Music

MARK ST.

"THE House of Friendship"
Minister:
Rev. Charles D. Daniel.
Leader and Organist, Mrs. W. A. Greenslade.
11 a.m. - "EBED-MELECH: THE TRUE SPIRIT IN RELIEF."
3 p.m. - Church School and Men's Bible Class
6.45 p.m. - - YOUR SONG SERVICE
The Prodigal Son Series:
VI—What Drives Prodigals From Home?

ST. ANDREW'S UNITED CHURCH

Rev. Chas. V. McLean, M.A., Ph.D., Minister.
Public Worship at 11 and 7
Sunday School and Bible Classes at 3
Mrs. Ross A. Williamson, Soloist.
Mr. Thos. Phillips, Choirmaster.

GEORGE STREET CHURCH

REV. J. E. J. MILLYARD, Pastor.
David R. Howat, Organist and Choir Director.
Miss Dorothy Sager, Soloist.
11.00 a.m. - - "DISCIPLESHIP"
7.00 p.m. - - DAVID LIVINGSTONE
Second Lecture-Sermon in the Series on Modern Apostles.
11 a.m.—JUNIOR CHURCH. 3 p.m.—SUNDAY SCHOOL.
A FAMILY CHURCH FOR FRIENDLY PEOPLE.

KNOX

Rev. Wm. McDonald, B.A., B.D., Minister.
11 a.m. - - "SIMON SIFTED BY SATAN"
3 p.m. - SUNDAY SCHOOL AND BIBLE CLASSES
7 p.m. - SERVICE OF SACRED SONG AND SERMON
Led by Berean Bible Class.
Mr. Wm. R. Potter, Organist.

PARK ST. BAPTIST CHURCH

Rev. G. K. TYLER, B.Th., Pastor.
11 a.m. - - - "CONQUERORS"
3 p.m. - Sunday School and Bible Classes
7 p.m. - - "GOD'S SHEEP"
MR. H. I. NORTHROP, A.T.C.M. - Organist and Conductor

MURRAY STREET BAPTIST

REV. J. H. SUTCLIFFE, M.A., B.D., MINISTER.
7.00 p.m.—YOUNG PEOPLE'S SERVICE
Conducted by the Young People of our B.Y.P.U., Mr. Cecil Lapp, President.
11.00 a.m.—Sermon Series: "A TRUE RELIGION"
2—"CHRIST AND MY HEART."
Mr. Arthur Collison, L.A.B., A.D.C.M., Organist and Choir Director.

BETHANY GOSPEL TABERNACLE

Christian and Missionary Alliance—Rev. H. P. Brower, pastor
10 a.m. - - SUNDAY SCHOOL — CLASSES FOR ALL
11 a.m. - "REDISCOVERY OF SERMON ON THE MOUNT"
7 p.m. - - SECOND SERMON ON "FAITH THAT SAVES"
A hearty welcome extended to all.

PENTECOSTAL TABERNACLE

CANADIAN LEGION HALL, MURRAY STREET
Rev. George A. Chambers, Pastor.
7 p.m.—"Things Impossible With God"
AN UNPOPULAR MESSAGE. COME!
9.45 A.M.—SUNDAY SCHOOL.
11 a.m.—"Instructions to Believers"
TUESDAY NIGHT, 8 o'clock — in the HALL, 332½ George Street—BIBLE STUDY, Continuing THE PROPHECY OF "REVELATION."
Come Early. Limited Seating Accommodation.

Christian Science Society

PETERBOROUGH
Branch of The Mother Church, The First Church of Christ Scientist, in Boston, Mass.
Paragon Hall, corner Brock and George Streets
SUNDAY SERVICES 11.00 A.M., 8.00 P.M.
SUNDAY SCHOOL 9.30 A.M.
Subject for Sunday, February 26th:
"CHRIST JESUS"
Wednesday Evening Meetings at 8 o'clock, including Testimonies of Healing through Christian Science.

ILLUSTRATED SUNDAY SCHOOL LESSON

Jesus Shows His Power

Scripture—Mark 4:35; 5:20.

By the Rev. Alvin E. Bell and Alfred J. Buescher

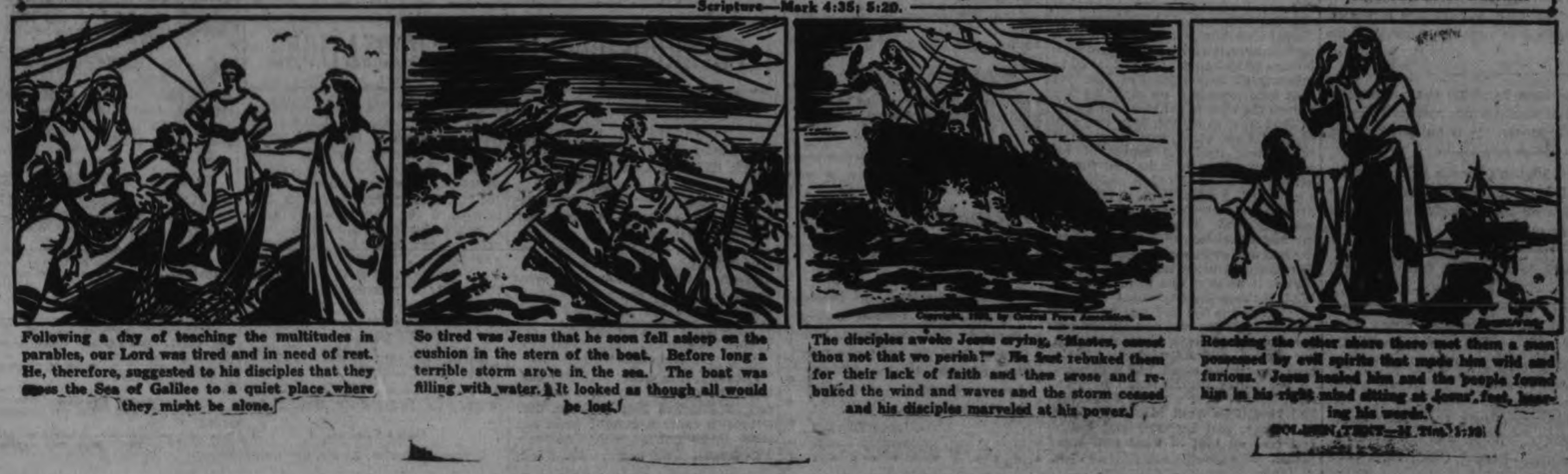

Following a day of teaching the multitudes in parables, our Lord was tired and in need of rest. He, therefore, suggested to his disciples that they cross the Sea of Galilee to a quiet place where they might be alone.

So tired was Jesus that he soon fell asleep on the cushion in the stern of the boat. Before long a terrible storm arose in the sea. The boat was filling with water. It looked as though all would be lost.

The disciples awoke Jesus crying, "Master, carest thou not that we perish?" He first rebuked them for their lack of faith and then arose and rebuked the wind and waves and the storm ceased and his disciples marveled at his power.

Reaching the other shore there met them a man possessed by evil spirits that made him wild and furious. Jesus healed him and the people found him in his right mind sitting at Jesus' feet, hearing his words.

The Examiner

The Examiner is a Member of the Audit Bureau of Circulation.
The Daily Examiner, published every lawful evening by The Peterborough Examiner Limited. Office: 416 George Street. $6.00 per year Delivered in City. Out-of-town Subscribers by mail, $4.50 per year.
Member Canadian Press, Limited; Audit Bureau of Circulation; Canadian Daily Newspapers Association.
Member Ontario Associated Dailies. I. G. Vatcher, manager. Canada Permanent Building, Toronto.
Sole U.S. Advertising Representative The Beckwith Special Agency Inc., New York, Chicago, Philadelphia, Detroit, St. Louis, Kansas City, Atlanta, San Francisco.
Advertising Rates on application.
R. M. GLOVER, Managing Director.

'PHONES: Editorial 1601, Business Office 1600. Private Branch Exchange to all Departments.

SATURDAY, FEBRUARY 25, 1933

THE REAL POINT

Premier Henry in the Legislature the other day made an impassioned reply to Hon. H. C. Nixon in answer to the latter's suggestion that the Premier should resign from the Toronto Mortgage Company.

Mr. Henry choose to regard the Nixon speech as an attack upon his integrity and his honor, and grew quite hot in his answer to the Progressive leader.

The Premier, it seems to us, has quite failed to appreciate the point at issue.

No one who knows him accuses him of dishonesty, no one who has followed his career would dream for a moment of thinking that he would make an improper use of his position.

That, however, does not prevent the feeling that a man who undertakes the responsible position of Premier of Ontario should be absolutely free from the entanglements of private business and should devote himself entirely and exclusively to the public service.

Nothing is gained by blustering about attacks on Mr. Henry's honor; it is not at stake, but what is on trial is the Premier's judgment; it should not be difficult for him to see that his plain duty is to resign all his connections with private enterprise.

AN IMPORTANT INDUSTRY.

Figures just issued by the Dominion Bureau of Statistics in regard to the printing and publishing industry in Canada throw a sharp light upon the extent and importance of this business.

The report deals with newspapers and periodicals which print their own publications, and shows that there were 764 such establishments in 1931, as compared with 776 in 1930, divided by provinces as follows: Ontario, 260; Saskatchewan, 131; Alberta, 81; Manitoba, 72; Quebec, 66; British Columbia and the Yukon, 67; Nova Scotia, 32; New Brunswick, 21, and Prince Edward Island, 4.

There was a decrease, it is recorded, of 1.9 per cent. in capital investment, the figures being $66,-360,624 in 1930 and $65,573,014 in 1931. Lands, buildings, tools, etc., were valued at $47,857,705, materials on hand and stocks in process at $2,599,379, finished products on hand $477,577, and cash, trading and operating accounts and bills receivable to $14,638,373.

The average number of employees in the industry was 16,918 in 1931, only 145 less than in the previous year, while salaries and wages totalled $26,375,663, as against $26,937,052 in 1930.

The industry is a heavy consumer of materials, spending $14,029,546 in 1931. This included $9,557,286 for news print $1,534,548 for books and writing paper and $122,127 for envelopes.

Production in 1931 was valued at $65,700,122, as compared with $72,013,171 recorded the previous year.

ABOLISHING GRAND JURIES.

One of Mr. Sinclair's proposals to come before the Legislature at its present session is that grand juries should be abolished.

"They are no longer needed," declares the Liberal leader, "and really serve little purpose."

With that statement many people throughout the province, including outstanding members of the bench and the bar, will have little hesitation in agreeing.

Grand juries, in the opinion of the majority of citizens, are a link with the past, that in the interest of economy and to eliminate a great deal of wasted time might well be severed.

So far as protecting the public from needless trials is concerned, there would seem to be little occasion for the appointment of grand juries, and their other responsibility, that of inspecting public institutions, can be taken care of surely by the officials now entrusted with that responsibility.

Under the existing system busy men are taken from their work to consider whether or not prisoners should be placed on trial—and all this after the cases have had a preliminary investigation before a police magistrate, who must be considered capable of deciding whether there is sufficient evidence to justify any further proceedings.

There are those who are reluctant to relinquish any part of the legal machinery no matter how obsolete it may have become—but in this matter of grand juries it would seem that the pressure of public opinion is in the direction of abolition.

EDUCATIONAL COSTS REMAIN HIGH.

If the local Board of Education expects the public to be satisfied with what has been accomplished in the way of reducing educational costs it is to be feared the trustees are doomed to disappointment.

While it is true that the board has succeeded in whittling off $3,000, in addition to absorbing the loss in revenue represented by the reduction of Government grants, a saving of some $10,000 in all, there will be a general feeling that these economies do not go far enough to afford any appreciable relief, and that the present situation calls for a more drastic scaling down of educational expenditures.

It is impossible to avoid the conclusion that the majority of board members have not yet properly appreciated the fact that the chief factor to be considered at the present time is the ability of the taxpayer to meet his civic obligations.

It is admitted that Peterborough's financial condition is not as critical as that of some other municipalities, and that up to the present tax collections have been more successful than in a number of other centres.

Nevertheless there has been sufficient shrinkage in revenue to constitute a sharp warning to all spending bodies, for it is a moral certainty that tax collections this year will fall below those of last year; in fact, the community will be fortunate indeed if they do not show a considerable decrease.

That being so, it most certainly is the duty of all civic bodies to approach their estimates in a spirit of determination to lift some of the burden of taxation; in the case of the Board of Education it can scarcely be claimed that the reduction that has been effected affords evidence of such a spirit.

An educational bill of $229,680 under the existing financial conditions is nothing for ratepayers to grow enthusiastic over.

LAW AND ORDER AND BANKING.

Things of which Canadians may justly be proud in the times of trial which have been passing are the administration of justice and the banks. Many things have been called in question, but the administration of the law, the courts, the attitude towards law and order have never for a moment found the people hesitant. While banks in the United States, as a result of the peculiar banking system in that country, have been failing at a rate which is rapid enough to cause alarm, Canada has not had a failure. The administration of the law and the financial status of the banks are symbolic and emblematic of the people.

Canadians do not need to boast of these things for visitors to Canada and commentators upon Canadian institutions have noted these two outstanding facts in the life of the Dominion. On the question of law Canada has been fortunate in those whom she has taken in, only a few having proven so undesirable as to require deportation, and her own people are law-abiding. No bankers of any country enjoy a higher reputation than those who guide the destinies of Canadian institutions.

These are but two national factors which have stood Canada well. There are others, but these are worthy of particular mention, especially as in these days the banking question and the law and order problem have been thrust into the minds of people by events in Michigan and in Miami.

In a depression such institutions are what spell stability and recovery. The Dominion has weathered the gale well. What might her condition have been to-day had even a few of her people been inclined to lawlessness and disregard of the laws, or her banking institutions so poorly founded as to shake at every veering of the financial storm? The answer can go at least this far that her condition would have been many times worse or many times less satisfactory.

Canada, having withstood the tempest which has upset every country more or less, Canadians therefore have reason to believe that they have seen the worst and that the strong factors in our country are even now moving towards that stability and recovery which every country in the world is so sorely in need of.—Belleville Intelligencer.

SUBSTANCE OR SHADOW?

(From the Toronto Globe)

The House of Commons already has given much serious attention to what has proved the greatest hoax ever perpetrated on the Canadian farmer—an alleged plan for barter with the Soviet Government—and it is to be hoped that any further time devoted to the all-important matter of trade expansion will be productive of something more worth while.

It seems to be agreed by all parties that foreign trade must be redeveloped. The business Canada does to-day is lamentably low compared with that of a few years ago, when "Russian barter" was not even a figment of the imagination. Surely Parliament has not reached the point where it has lost sight of the substance in directing attention to the shadow. If not, it will refrain from wasting time on the great barter hoax, and think of trade in the terms of prosperous days, when the Canadian taxpayer was not asked to guarantee fantastic and unsound propositions.

If it is necessary to "barter" to do business, why not barter with Great Britain and other nations which need no guarantees, and which have potential markets for all the cattle and other farm produce the Dominion can export?

Five years ago Canada exported agricultural and vegetable products to a value exceeding $500,000,000, and animals and animal products valued at approximately $70,000,000, the two together more than 50 per cent. of the country's exports. In the calendar year 1929 they still totalled more than $560,000,000. The farmers have a just grievance, which can be met only by getting back to a broad trading basis. Trifling with the Russia barter scheme is but making light of the stupendous problem, which all parties in Parliament should face in its true proportions.

The difficulties of the matter do not make them less worthy of constructive attention. Canada is not responsible for most of the obstacles, but the voice of Canada's Parliament can be made influential beyond the borders of the country. Unfortunately most trade debates have not been of a kind to attract outside attention, as they have been party quarrels. Were Parliament to stage a debate in which all parties endeavored to promote ideas for developing international commerce, in a spirit of harmony and helpfulness, the benefit might be far-reaching. At least, the example would be worth setting.

In any event, little can be gained by diversion from the main track to a branch line leading nowhere. Canada, through Parliament, should aim first at getting the maximum out of the Empire agreements, and should endeavor to let the world know that she is anxious to resume relations on a fair basis with those countries which purchased from and sold to her before the collapse.

EDITORIAL NOTES AND COMMENT.

It is a short day in the Legislature that Premier Henry and Hon. H. C. Nixon do not clash.

Section 98 remains on the statute books, and nobody need worry except those who would by force overthrow Canada's political and social system.

Mr. Henry is needlessly concerned about references to his connection with a mortgage company. What is being impeached is not his honor, but his judgment.

Counsel who has been handling the prosecution of convicts engaged in penitentiary rioting is being paid $50 a day and expenses. It is an ill-wind, etc.

Rt. Hon. Arthur Meighen's speech in the Senate in regard to the railway situation showed that the former Premier retains all his old logic and fire and his ability to devastate opposition.

And when the meek do inherit the earth, who will be meek and more?—Detroit Free Press.

Though it took 90 years to compile, a new English dictionary discloses a weakness common to all. There is no way of looking up the spelling of a word you can't spell.—Detroit News.

"Let us make the world safe for pedestrians," says a traffic authority. Huh, what right have pedestrians in the world?—Border Cities Star.

THE TUTTS By CRAWFORD YOUNG

Little Girl Lost

By Temple Bailey

READ THIS FIRST:

Araminta Williams, 20 and beautiful, is faced with the problem of three stepsisters who are not so attractive and on whom she and her mother and father are dependent. She decides that the only way out is to marry and decides on Barney Tyson, who is madly in love with her. After an argument with Leontine, one of the stepsisters, who is intent on sending Araminta abroad because she herself is in love with Barney, Araminta calls Barney on the telephone, and later in the garden tells him she wants to marry him. Instead of going to a dance with her stepsisters, Araminta slips away with Barney and they hurry to Washington where Araminta's Aunt Min lives and where Araminta plans to spend the night and be married in the morning. Barney leaves her at the door and as she enters Aunt Min's living room she sees Janney Breckenridge sitting talking with her aunt. Araminta once believed she was in love with Janney.

(NOW GO ON WITH THE STORY)

CHAPTER 4

It is, of course, no longer fashionable to speak of hearts as broken. Modern psychologists would, undoubtedly, have diagnosed Araminta's case as one of fixations or complexes, or applied some other term appropriate to morbid moods. But all Araminta knew was this, that the man sitting beside Aunt Min had murdered her dreams. And the murder of a dream is killing of a most subtle and cruel kind. Janney Breckenridge had wooed Araminta, and then had not wanted her, or rather, he had wanted her, but had not chosen to take what he knew he could have if he had asked for it.

The family had been ignorant of the whole affair. Araminta had met him in Kentucky during a wonderful Derby week and then she had stayed on, and so had he, going from Louisville to Lexington on the same house parties, and living in a glamour of old gardens and starlit nights, of poetic rhapsodies, and of high romance. Then, back with her friends to Baltimore, with Janney still in devoted attendance, and at last—one night at the theater, Janney, in the midst of an intermission had shot his bolt, "You must never marry."

Up to that moment, Araminta had expected to marry Janney. But she had managed to gasp, "Why not?"

"Marriage is bondage. And you're too wonderful. You belong on a pedestal for a man to worship. Not at his table to have him tell you what's wrong with the dinner."

He had said it half fretfully, and she had thought him joking. But it was not a joke. For the next day she had had a letter: "Beloved: Why should you trust any man with your future? We need you as a saint to whom we can lift our eyes. As a goddess whose altar fires we tend. To drag you down from your niche or pedestal would be to wrest you from your high estate. And so, my dear, I am saying 'goodbye.' When I am on the other side of the world I shall think of you as a white flame in my darkness. For it is darkness, at the moment, in which I can see no light but my love for you. I do not know how much you care. And even if I knew, I should have no faith in myself to make you happy. Yet I am yours forever. . . . Remember that, my dear, when you blame me, as perhaps you may for what I have done, or left undone."

He had sailed shortly after that for a diplomatic post in the east. Araminta had known his address, but had not answered his letter. She had had no one to ask what they thought of him. She did not, indeed, know what she thought of him herself. Love in a man, she had felt, should be linked with honor and chivalry. Jan had failed to measure up to her ideal of him, yet that failure made it no easier for her to bear the blow to her heart and pride.

That was, of course, only one side of it. On the other, was the thrill of the almost madieval aspect of his adoration. How high he had placed her! A saint in a niche! A goddess on a pedestal! A white flame in his darkness. It had been heady wine for her youth to drink. It might have spoiled her had she chosen to believe it. But she had not, as time went on, believed. She had said to herself in bitterness, "What if he says this to all women? What if this is his way—out?"

It was then she had lost her color and her appetite, and had almost lost her looks, and Aunt Min had taken her abroad, and Araminta had come back apparently cured, but with scars on her young heart instead of open wounds, and with a pride which she had kept from Aunt Min and Nicky and Mary, and Leontine and Helen and Iris, all hint of what had happened.

And how, here he was again, this Janney Breckenridge—a ghost risen to confront her!

Neither Janney nor Aunt Min had seen her. They were, it seemed, in the midst of an absorbing discussion. There had been, apparently, two tables of bridge, but the other guests were gone. There had been too, refreshments, and Aunt Min's and Janney's glasses were still on the low table between them, and Janney's hand was on his as he leaned towards Aunt Min, laughing!

But he stopped laughing when he saw Araminta!

She stood in the doorway. She had not changed her dress when she left Great-Gatelest Nicky and Mary should ask questions. She wore a wrap which had been Iris'—pale amethyst, which went with the pink gown as the faint colors of sweet peas blend in a garden. The wrap had fallen back a little and showed her white neck. Romney might have painted her, or better, Greuze, with all that sweet coloring and that waving crown of curls! When Janney had seen her last, women had been at the boyish stage of hair and dress, and Araminta had been a slim slip of a thing, in short frocks which showed her shining, silken knees, and with her hair clipped like a lad's. She had had charm then and to spare. But this was something different—beauty of a rare kind—enhanced by all those floating draperies. He found himself rising, "Minta!"

She came forward, composedly, and held out her hand, "Back again?"

"Yesterday . . . from Morocco."

Aunt Min said, "That's where I met him, last winter. But he didn't tell me he knew you, Minta."

"Didn't he? Perhaps he had—forgotten . . ." she misled at Janney. "Derby week, wasn't it? Two years ago?"

He started to speak, but Aunt Min interposed, "Minta, where in the world did you come from at this hour of the night?"

"Home."

"At half-past one?"

"Yes. There's a lovely moon."

"Didn't it rain?"

"Yes, but it stopped. . . ."

"But what brought you, Minta?"

Minta laughed, "I didn't bring myself. Barney brought me."

"Barney Tyson?"

"The one and only," said Minta, letting her wrap drop from her shoulders, as she leaned down to kiss her aunt, "the Barney I am going to marry."

No sooner did the words leave her lips than she had a crashing sense of the crude melodrama she had made of it, for Aunt Min gasped: "Married!" But Janney simply leaned forward and screwed the end of his cigaret into an ash tray. Then, after a moment, "Are we to wish you—happiness?"

She met his level glance with her own. "I hope so. We are running away. May we be married from here, Aunt Min, tomorrow morning?"

"Married? Minta. . . ." Aunt Min seemed to have breath left only for repetitions, "but why? Like this?"

"Oh—I'm fed up on stepsisters."

Janney's dark face was attentive. Araminta felt his scorn! Well, let him be scornful. She'd show him. She wasn't a saint in a niche!

Aunt Min was complaining, "If you are married here, what will Mary do to me?"

"She'll be delighted. She adores Barney. And there won't be any fuss and feathers. . . ."

Aunt Min considered it, "I don't mind in the least. But heaven only knows what Rhoda will say about it."

"Give her a day off, darling."

"Do you think she'd take it? She would know that something was in the wind and would not want to miss it."

(To be continued.)

Quotations For To-Day

Great collections of books are subject to certain accidents besides the damp, the worms, and the rats; one not less common is that of the borrowers, not to say a word of the purloiners.

—Isaac Disraeli.

NEWS OF OUR OWN VILLAGE

The hockey season in these parts folded up here this week and all we got left in the O.H.A. right now is Perce Bond, president of the same, we regretfully note in passing.

Reporters from this great family journal aint going to be allowed to sit in at meetings of the School Board committees so if our readers don't get the lowdown on all the trustees is doing don't blame this g.f.j., we urge.

Harry Foot and his curling rink has been in Toronto, west of here, this week trying their luck in the bonspiel in that berg. We hope the boys kept close watch on their luggage, the skulduggery in Bill Stewart's bailiewick being terrible to contemplate.

The village police commission heard reports Tues. that the clothes of the constabulary is getting on the thin and ragged side. We hope it won't come to the lads having to watch their beats dressed like Mahatma Gandhi.

The customers is asked not to forget the ice carnival at the village rink Mon. nite with a 20-piece band, funny costumes and dancing on the ice for them that aint bothered by rheumatics and such.

Villagers noticing any static on their wireless machines these nites is informed that it is likely caused by folks cheering the announcement that the School Board has whittled $3,-000 off their estimates and we only got to pay $229,000 this year.

Bill Sinclair of Oshawa, west of here, wants all pedestrians on the highways to carry lights at nite. Them horseless carriage drivers seem to be able to hit them alright without lights to aim at, think we.

Spring weather has been with us the past day or 2 but villagers should remember it is still quite some time before the trout season will blow around.

The village Chamber of Commerce is appointing a committee to study economy in public finance but aint likely to get many tips on that subject from the school trustees, many opine.

—F. D. C.

A THOUGHT

"You must learn, you must let God teach you, that the only way to get rid of your past is to get a future out of it."—Phillips Brooks.

Character from + Handwriting +

By ROHAN BYRD

Courtesy "Who's Who In Canada"

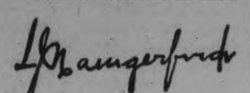

SAMUEL J. HUNGERFORD
Acting President, Canadian National Railways; Railroad Executive

This is the signature of a man who has achieved success through the exercise of two outstanding characteristics — thoroughness and perseverance. He takes his job, whatever it may be, learns it from every possible angle, and performs it to the best of his ability. His thoroughness tends to increase the size of any job and the number of details involved, but, never completely submerged nor swamped, he wades manfully through the mass of his duties with their self-imposed attachments and enlargements and comes up smiling, ready for more. Each successive task, however, he accomplishes with a degree more skill, a degree more speed, because of the understanding and the confidence he has wrested from his thorough handling of previous tasks. He looks upward continuously and is eager to reach the peak but does not permit his eagerness to arrive upset his method of fighting the recognized road step by step. He may be tempted to try short-cutting, but he never permits himself to do so. He is essentially the lone climber but has all the qualities necessary for the good leader as well. He is the self-made man, firm willed, collected, calm, and all that rigid self-training implies. Though he is primarily practical and conservative, he is alive to progress and ready to acknowledge the value in such new things as seem to him to be practicable. He is essentially a man's man and would be a generous, staunch and dependable friend.

(Copyright, 1933)

ON THIS DATE

A DAY IN CANADIAN HISTORY

By Fred Williams

AN UNSOLVED MURDER MYSTERY

On this date, 1909 Hamilton, Ont., was the scene of a murder, the mystery of which is yet unsolved. Death stalked into the family of Thomas L. Kincade, principal of one of the public schools and a man of high integrity and substance. His family consisted of his wife, two sons and three daughters. Of the daughters Ethel, the eldest, had always lived at home, so had the youngest Gertrude, then 16 and still attending school; the second girl, Florence, about 25, had been away on a musical tour which took her to Richmond, Virginia, but had returned home a few days before the preceding Christmas.

This happy family met at lunch as usual on February 25. The meal ended, father and Gertrude left to resume their daily tasks, while Ethel and Florence cleared away the dishes. While they did so, they talked, as women will, about the menace of the tramps who were then calling at the Hamilton homes. Mrs. Kincade got thoroughly alarmed because the previous day one of these itinerants, when refused the usual meal ticket, had attempted to break in, and decided to go down to the police station and ask for protection. The dish-washing done the two sisters decided to go for a walk and each went to her room to prepare. While they were doing so the bell rang; Florence went to the door, where, according to her story on the witness stand, a man forced his way in and demanded all the money she had in the house. She dashed up to her bedroom, got a ten dollar bill and, rushing down, gave it to the marauder. Then she said the burglar seized her but she got away; but soon returned to find the man gone and her sister lying dead on the dining room floor. She then rushed to a neighbor shouting, "Ethel is shot; shot six times."

The police came; the parents returned; it was found that Ethel had been shot seven times; the murderer made sure. At first the general opinion was that the murder had been committee by an escapee from a near-by asylum; but as time went on other possibilities came into the case. Florence's stories did not coincide. The doctors who performed the autopsy testified that at least 15 minutes had elapsed from the first shots in the head to those in the body. Florence admitted that she had had a revolver down in Virginia, but swore that she had not brought it in to Canada, and no revolver was ever found.

Florence fainted twice in court, asserting "That man! I see that man- He will shoot me! This caused delay but finally the inquest was concluded with a verdict against some person unknown. The father gave up his school principalship. Florence married a theological student and they went to Calgary, where the young husband abandoned the idea of entering the ministry and took a civic position. Later the family drifted to New York, Florence having borne two children, and there the husband died of pneumonia. Florence is said to have then returned to the stage. But the mystery of her sister's killing remains unsolved.

ALL OF US

By MARSHALL MASLIN

IF YOU DON'T KNOW PEOPLE

You can know the distance to the sun, the origin of the universe, the names of the stars—

You can know the name of the man who killed the Grand Duke at Serajevo—

You can know calculus and etymology and genetics—

You can know what makes the green leaf turn gold and how caterpillars turn into butterflies—

But if you don't know people, just how much DO you know?

* * *

If you know the name of every ruler—

And what Talleyrand, Copernicus, Apreino, Spinoza, Lavoisier and Hokusai did in their spare time—

And how Cortez conquered Mexico—

And who invented the safety pin—

And what the Code of Hammurabia was—

And don't know what's in the human heart, do you really know anything worth while?

* * *

You know how beens organize the hive, and—

How to make one dollar turn into 10, and—

Where Chimborazi is, and—

The speed of light, and—

The significance of the Law of Diminishing Returns, but—

If you don't know the common wisdom that teaches you how to get along with other human beings, of what use are all these scraps of knowledge?

* * *

If you do know what people want—

If you know what they are like, inside—

If you know how to dry their tears—

If you know how to rouse them, stir them, lift them above their common selves—

If you know how to make even one human being in this world happy—

If you know that people are the most important objects in all this world—

Then you are wise—

Then you know enough—

Then you are doing your share.

IN DAYS GONE BY

Items Taken From Old Fyles of The Examiner.

FEBRUARY 25, 1923.

A committee of fifteen, including Sidney Whatley of this city, meet in Toronto to-night to prepare evidence in regard to pensions for war veterans .... Twenty-three manufacturing companies have started in Peterborough in the past four years, twelve on local capital.

FEBRUARY 25, 1913.

The output of the Hastings County gold mine this year is estimated to be $125,000.... A party of about forty English immigrants is expected to arrive in Peterborough, to work here, about the middle of March.

FEBRUARY 25, 1903.

Mason, the florist, will open a branch store in the Schneider building .... The manager of the McAllister Milling Co. has been informed that a party of Buffalo men will visit here in a few days to inspect the new Ultimator Mill.

One-Minute Pulpit

If the blind lead the blind, both shall fall into the ditch.—Matthew 15:14.

PETERBOROUGH MARKET QUOTATIONS

RETAIL.

Fruits.

Oranges, 19-50c dozen; navels, 29-39c dozen; grapefruit, 2 to 5 for 25c; bananas, 4 pounds, 21 cents; lemons, 15-25c doz.; cocoanuts, 5-10c each; cook apples 4 lbs 25c; eat. apples, 25-45 cents peck; rhubarb; pineapples, 2 for 25c; watermelons, 15 and 20c; muskmelons, 15 and 25c each; cantaloupes, 9-15c each; rhubarb, 3 buns, 25c; Tokay grapes, 18c a lb.; preserving pears, 30c pk.; cranberries, 23c lb.; citrons, 2 for 25c.

Vegetables.

Potatoes, 15c peck; 75c a bag; sweet potatoes, 3 lbs. 25c; carrots new, 2 bunches 25c; cabbage, 10c; lettuce, 5 cents a bunch; head lettuce, 10-15 cents each; spinach, 15c pound; cucumbers, 10c each; cauliflower, 15-25c each; parsnips, 3 lbs. 10c; asparagus, 3 bun., 25c; cooking onions, 6 lbs., 15c; green onions, 5c bunch; Spanish onions, 4 lbs. 25c; parsley, 5c bunch; tomatoes, 20 cents a pound; celery, 10c bun.; celery hearts, 2 buns. 25c; turnips, 3 for 10c; beets, 10 cents a bunch; vegetable marrow, 5c each; radishes, 5c, a bunch; wax beans, 2 lbs., 25c; green peas, 4 qts. 25c; corn, 2 doz. 25c; squash, 10-20c each; mushrooms, 40c lb.; peppers, 5c doz.; sage and savory, 5c bunch; water cress, 5c bunch.

Nuts.

Mixed, 25c lb.; shelled walnuts, 35-44c lb.; peanuts, 15-25c lb.; shelled almonds, 45c lb.; shelled pecans, 25c lb.; shelled Brazils, 49c lb.

Dairy Produce.

Creamery butter, 21-24c lb.; dairy butter, 18-21c lb.; lard, 6-10c lb.; shortening, 3 lbs. 25c; eggs, 18-30c dozen; new cheese, 13-15c lb.; old cheese 22-23c lb; clover honey, 5-lb. pail, 39c; section, 15-20c; amber honey, 5-lb. pail, 25c; 10-lb. pail, 55c; sections, 3 for 25c.

Fish.

Salmon, 12-20c lb.; fresh and smoked fillet, 13-18c lb.; halibut, 18-23c lb.; fresh cod, 15c lb.; mackerel, 2 lbs. 25c; finnan haddie, 2 lbs. 25c; fresh lake herring, 10c lb.; oysters, 65-75c pint; smelts, 19c lb.

Meats.

Beef, 6-16c lb.; veal, 6-23c lb.; lamb, 6-16c lb.; pork, 6-15c lb.; sausage, 2 lbs. 25c.

Flour.

Bread flour, 24-lb. bag, 61-75c; pastry flour, 24-lb. bag, 37-55c; 98-lb. sack bread flour, $1.69-$2.50.

WHOLESALE.

Grain.

Fall wheat, 40c a bushel; spring wheat, 38c; oats, 20c; barley, 28-30c; rye, 30c; buckwheat, 26c.

Alsike, $3 per bushel; red clover, $4-$5.50 per bushel.

Hogs.

Live hogs, bacon, $3.35 per cwt.; weight of truck, $3.35; select graded, $1 over per cwt.; head on, $6; head off, $6.50 cwt.

Hay, Bran, Etc.

Hay, $10-$12 per ton; straw, $6; bran, $14; shorts, $19 ton.

Hides and Wool.

Cow hides, 1½c lb.; horse hides, 75c each; veal skins, 2c lb.; lamb skins, 10-20c each.

Wool, fine, coarse, medium, 4-5c lb.

Dairy Produce.

Butter fat, for No. 1 cream, 21c lb.; delivered at the plant, 22c; creamery butter, 24-25c lb.

FINANCIAL AND MINING REVIEWS

TO-DAY'S QUOTATIONS

QUOTATIONS COMPLETE

Toronto Stocks
BIGGAR & CRAWFORD

	High.	Low.	Close
Br. Am. Oil	8⅝	8¼	8¼
Bell Tel.	84	83½	83½
C. P. R.	10¼	10⅛	10⅛
Can. Malt	14	..	..
Cockshutt	3½B	..	..
Dom. Stores	13½	13¼	13¼
Ford	6⅝	6¼	6¼
Walker, G & W.	4⅝-5	..	..
Int. Nickel	9	8⅝	8⅝
Ind. Alcohol	1⅝	..	..
Imp. Oil	8⅝	8¼	8¼
Con. Smelt	59	..	..
Loblaw	11¼	..	..
Mont L H & P.	28½	..	..
Massey Harris	2¾	..	..
Page Hersey	43	..	..
Photo Eng.	8¾-9	..	..
Int. Pete	11½	..	..
Steel of Can.	15¾	..	..
Brazilian	7¾	7¾	7¾

WHEAT.

Chicago.	May	July	Sept.
Open	47¾	48	.9
Close	47¼	47⅝	48⅞

Winnipeg.	May	July	Oct.
Open	48	49¼	50⅜
Close	47⅝	48⅝	49¾

Liverpool.

Due	½	to	⅝ up
Open	⅛	to	⅜ up
Close	⅝	to	½ up

New York Stocks
BIGGAR & CRAWFORD

	High	Low	Close
	High.	Low.	Close
Atchison	36¼	35¼	35⅛
Allied Chem.	74⅛	71½	71½
Aher. Can.	52	49	49
Amer. & For. P.	4½	..	..
Amer. T. & T.	96	94¼	94¼
Anaconda Cop.	6⅛	5⅝	5⅝
Balt. & Ohio	8⅞	8⅜	8⅜
Bordens	18⅝	..	..
Byers	9½	..	..
Bethlehem Steel	12	..	..
Briggs	2⅞	..	..
Can. Pacific	8⅝	8⅜	8⅜
Chrysler	9	8⅜	9
Col. Gas	11⅜	11⅛	11⅜
Cons. Gas	46	45	45
Dupont	34¼	33½	33½
Freeport Texas	19½	..	..
Gen. Electric	11¼	11¼	11¼
Gen. Motors	10⅝	10⅜	10⅜
Gillette	13⅜	..	..
Hudson Motors	3½	..	..
Inter. Nickel	7¼	7⅛	7⅛
Inter. T. & T.	5⅝	5⅝	5⅝
Mack Truck	14⅛	..	..
Int. Harvester	14⅞	14½	14⅝
Johns Manville	14½	..	..
Kennecott	7⅞	7⅝	7⅞
Mont Ward	9¼	9	9
Nash Motors	13	....	....
N Y Central	16	14½	14½
North American	20⅜	18¼	18¼
Penn	14⅜	14½	14⅝
Radio Corp	3¼	3⅛	3⅛
Sears Roebuck	14⅛	13	13
South Pacific	13⅛	12¼	12¼
Stand Brands	14⅝	....	....
Std Oil N Y	6½	....	....
Std Oil of N J	23⅝	23½	23½
Studebaker	3⅛	3	3
Timken Roll B	14⅜	13⅞	13⅞
Union Pacific	67¼	66⅛	66½
United Corp	6⅛	....	....
U S Steel	25⅞	24	24
Vanadium Corp	9½	....	....
Western Elec	22	20¾	20⅝
Woolworth	26⅞	26½	26½
Yellow Cab	2½	....	....

Mount Julian

Born—To Mr. and Mrs. Harry McIlmoyle, Haultain, on Saturday, Feb. 18th, a son.

On Wednesday evening, February 22nd the members of the Euchre Club gathered for one of their weekly meetings at Mr. and Mrs. William McCauley's home.

Miss Alma McCracken was the guest of Miss Florence Tedford over the past week-end.

QUICK PRINTING SERVICE Modern Plant

Toronto Mining
BIGGAR & CRAWFORD

	High.	Low.	Close.
Acme	8½-9	..	..
Arno	3½	..	..
Cen. Man	10¾	..	..
Dome	1550	1535	1525
Eldorada	148	146	148
Falconbridge	265	252	270
Howey	71	70	70½
Hudson Bay	370s	..	..
Kirk. Lake	36	..	..
Lake Shore	3690	3650	3650
McIntyre	2400	..	..
Macassa	31	30½	30½
San Antonio	92	91	91
Ashley Gold	120	115	115
Mining Corp.	150	147	147
Noranda	2340	2315	2340
Siscoe	154	149	149
Sudbury Basin	80	79	80
Sylvanite	96	90	90
Teck-Hughes	430	422	425
Ventures	109	102	104
Wright-Harg.	457	448	448

Market Closing On All Exchanges

WALL STREET
(By Claude A. Jagger, A. P. Financial Editor)

NEW YORK, Feb. 25. — (AP) — Active liquidation was resumed in the securities markets today, erasing the gains of the previous session. Stocks closed near the day's lowest levels, with numerous losses of 1 to more than 4 points. Transfers for the two-hour session approximated 900,000 shares.

Stocks moved in sympathy with bonds, which again felt the pressure of institutional selling, on news of a banking holiday in Maryland.

Stocks dipped rather sharply at the opening, steadied for a time, but encountered a fresh flurry of selling in the last half hour. The list recovered fractionally, however, in the last few minutes. Liquidation spread throughout all of the principal groups, and reduced the general level, as measured by averages, to the lowest since the latter part of July.

STANDARD EXCHANGE.

TORONTO, Feb. 25 (C.P.). — Heaviness in the New York Market imparted a weakness to the Standard Exchange listings in the closing session of the week, but the slump brought out no selling to speak of and the market steadied slightly before the close.

The high-priced gold shares all weakened from 5 to $1 in light trading. Lake Shore, Dome and McIntyre lost about 25 each. Pioneer slipped back about 25, Hollinger about 15, Teck Hughes about 5 and Wright Hargreaves 10.

Noranda in the base metal group closed about unchanged. Nickel dropped 40 and Falconbridge weakened a few cents. Silver shares were steady, with Eldorado off a point and the others holding.

TORONTO EXCHANGE

TORONTO, Feb 25 (C.P.)—After appearing to recover from an early sell down, renewed weakness developed in the Toronto Stock market in the last half hour and the whole list finished the week at a low level. A break in the New York market unsteadied the Canadian listings and volume increased as prices slipped back.

In the inter-listed seciton C.P.R. fell back to 10, International Nickel to 8½, and Ford to 6¼ and Smelters dropped about a point. Trading in C.P.R. and Nickel was heavy. Brazilian in light trade held unchanged at 7⅝.

Active selling appeared in the oil group and Pete was forced back to 11¼, while B.A. and Imperial held their ground, both at 8¼. Dominion Stores, again featuring the food shares was a sell-off to 13½, its low point since last summer.

Badminton Tourney Here On March 18

Followers of badminton, will be interested in the announcement that the Central Ontario Badminton Associaion tournament is to be held in this city on March 18.

It is planned that the preliminary games will be staged in the Armouries commencing in the morning, with the finals being played off in the evening at the Market Hall. At the latter place an exhibition game will also be given by Jack Purcell of Toronto—a badminton player of championship calibre.

Under the auspices of Peterborough Badminton Club, the tourney is expected to attract a large entry. Among the other clubs that are expected to participate are: The Garrison Badminton Club and the clubs from Lindsay, Orillia, Oshawa, Bowmanville, Port Hope. Each club will enter six men and six ladies.

It is the first occasion on which the tourney has been held in this city, and Walter Stevenson, president of the local Badminton Association; H. C. Sootheran, secretary and other members of the executive are already hard at work on the details, to ensure the success of the event.

There is to be a trophy awarded for club points and additional trophies for men's and ladies' singles and doubles, besides a number of consolation prizes.

Nut groves develop at approximately the same rate as orchards.

On The Wings Of The Wind

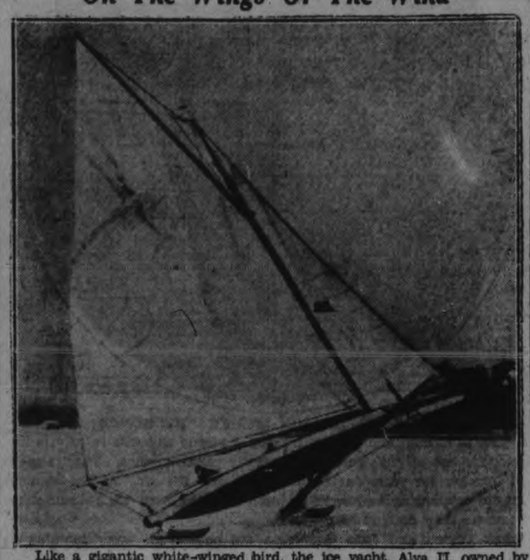

Like a gigantic white-winged bird, the ice yacht, Alva II, owned by George Seger, son of Congressman George N. Seger, of Passaic, N.J., flashes over the ice on two of its three runners. Note the perilous position of the daring skipper as he lies, face downwards, and steers the craft with his feet. The Alva II is one of the entries in the ice yacht regatta to be held at Lake Muconetcong, N.J., shortly.

PRICES TOO HIGH ON BRITISH COAL OTTAWA RUMOR

Spread Unnecessarily Wide Official Probe is Said to Reveal.

SOLD FAR ABOVE COST?

Importations From Old Country Controlled by Montreal Senator.

OTTAWA, Feb. 25.—That retail prices of British anthracite in Canada are excessive is said to be abundantly proved by the investigation which has been conducted by F. A. McGregor, Registrar under the Combines Investigation Act.

According to gossip in the Government lobby last night, the inquiry has revealed an unnecessarily wide spread between the laid-down cost of Scottish and Welsh coal in Montreal and the retail prices charged to consumers in Toronto, Ottawa and Montreal.

The investigation showed that a Montreal Senator controls an overwhelming percentage of the importations from the United Kingdom, which totalled 1,300,000 tons last year.

The probe was ordered, following charges in Parliament by Hon. Rodolphe Lemieux and other Senators that retail prices were excessive, particularly at a time when many unemployed persons were hard-pressed, and unable to finance the winter fuel bill.

The Agricultural Committee of the Comomns will commence on Tuesday an investigation into the price of milk and other farm commodities. It is stated the farmers in the Hamilton district are receiving only 11 cents per gallon for milk, which is being retailed by the quart at 40 cents per galon.

DISARMAMENT AT CROSSROADS

(Continued from Page 1)

increasing the spirit of mutual confidence between the nations of Europe, determined to fulfill not only in letter but also in spirit the obligations which they have accepted under the Pact of Paris signed on August 27, 1928, hereby solemnly undertake that they will not in any circumstances resort to force for the purpose of resolving any present or future differences between them.

Little Signs of Reduction

Yet, with all these efforts, even those friendly to the Conference doubt if, under present conditions, the resulting conventions will bring about much substantial reduction in existing armaments. French opinion, which had been swinging towards reduction in armaments, is alarmed over developments across the Rhine. Reports, repeated almost as frequently as they are denied, chant the refrain that arms traffic is proceeding apace in Central Europe, treaties notwithstanding.

Independent naval experts here stress the theme that Great Britain is falling dangerously behind in sea-power, that the London Naval Treaties (which embodied naval parity as between Great Britain and the United States) must be amended if they are to be renewed on expiry in 1936.

NO BOOK-KEEPING ERRORS

BRANTFORD.—Alderman J. D. Ansell, chairman of the Brantford Housing Commission, reported today that a preliminary audit of the Commission books showed a discrepancy of some $500 over a period of nearly seven years.

He added that there was no question of it being an error in book-keeping, the shortage being in the difference between collections made and money turned in. The audit is proceeding.

RANGERS GAIN

(Continued from page 1)

Southampton 3, Bradford City 1.

Third Division—Northern Section.

Accrington Stanley and Rochdale did not play.
Barrow 2, Carlisle United 1.
Chester and York City did not play.
Darlington 1, Tranmere Rovers 0.
Doncaster Rovers and Halifax T. did not play.
Gateshead-Walsall—postponed.
Hull City 3, Hartlepools U. 0.
Manafield Town-Barnsley—postponed.
New Brighton 1, Crewe Alexandra 2.
Rotherham U. - Southport—postponed.
Stockport County-Wrexham — postponed.

Third Division—Southern Section.

Aldershot at Bright—postponed.
Bournemouth 1, Exeter City 1.
Bristol Rovers-Bristol City—postponed.
Clapton Orient 1, Brentford 5.
Crystal Palace 4, Cardiff City 1.
Gillingham 3, Watford 3.
Newport County-Luton Town — postponed.
Northampton 5, Coventry City 1.
Queen's Park R. 2, Norwich C. 2.
South-End U. 3, Reading 1.
Swindon Town 0, Torquay U. 0.

SCOTTISH LEAGUE.

First Division.

Aberdeen 6, Cowdenbeath 2.
Falkirk 1, Ayr United 2.
Hamilton Acad. 3, Third Lanark 2.
Hearts 3, East Stirlingshire 1.
Kilmarnock 2, Airdrieonians 4.
Morton 2, Partick Thistle 3.
Queen's Park 4, Motherwell 2.
Rangers 6, Dundee 4.
St. Johnstone 1, Celtic 0.

Second Division.

Albion Rovers 5, Montrose 1.
Arbroath 2, Stenhousemuir 1.
Bo'ness-Hibernians—postponed.
Brechin City-Dumbarton — postponed.
Dundee U. 4, Forfar Athletic 1.
Dunfermline-St. Bernard's—postponed.
East Fife-Alloa—postponed.
Edinburgh City 2, Raith Rov. 5.
King's Park 4, Queen of South 0.
Leith Athletic and Armadale — postponed.

ENGLISH RUGBY LEAGUE.

LONDON, Feb. 25 (C.P. Cable).—The severe snowstorm which hit the British Isles caused the postponement to-day of all matches of the English Rugby League. Only one match of the English Rugby League Cup was played, when Barrow and Huddersfield fought to a scoreless draw.

ENGLISH RUGBY UNION.

LONDON, Feb. 25 (C.P. Cable).—Games were postponed to-day in the English Rugby Union, due to the heavy blanket of show which covered almost the whole of England. Those played resulted as follows:

Old Merchant Taylors 12, London Welsh 3.
Old Elysians 3, St. Barts Hospital 3.
Rosslyn Park 10, Old Blues 13.
Devonport Services 13, Old Millhillians 5.
Stewartonians 14, Edinburgh Acad 29.

Eggs Bring 16-18 Butter 20 To 25

Selling was slow this morning, on the farmers' market. Prices were fairly stationary. Butter sold at 20 to 25 cents a pound, eggs were 16 to 18 cents a dozen and chickens 16 to 20 cents a pound, with cream at 25 cents a pint. Turkeys were 18 to 20 cents a pound.

Rhubarb was 25 cents for 3 bunches; carrots and beets were 20 cents a peck and parsnips and onions 25 cents; pork was 6 and 8 cents a pound and 5 and 7 cents at other stalls and lamb 12 and 15 cents, in front and hind sections. Potatoes were 75 cents a bag.

ADVERTISE IN THE EXAMINER

MRS. T. W. H. YOUNG HEADS CHAPTER

57th Chapter of I. O. D. E. Holds its Annual Meeting.

The annual meeting of the 57th Regiment Chapter was held in the officers' mess room of the armouries with a good attendance. The regent, Mrs. T. W. H. Young occupied the chair and after the routine business was conducted the annual reports were submitted.

The secretary, Mrs. F. Miller gave a very comprehensive report of the year's activities showing that the chapter had a very successful season which is something to be highly gratified with in these times. The Chapter has a paid up membership of 53 with several on the list who assist in many ways. There are 41 subscribers to the Echoes. The Chapter has held nine regular meetings and one executive meeting. Reference was made to the great loss sustained by the Chapter in the early part of the year in the passing of Mrs. E. B. Clegg who was a charter member and had been Regent of the Chapter for many years. At the time of her death she was a councillor whose advice was of great value. Another member, Mrs. J. Dunkerly passed to the Great Beyond.

The Chapter has had several interesting speakers, including Lieut.-Col. Winterbottom, R. C. Cumming and reports of the National and Provincial meetings by Mrs. T. W. H. Young. Mrs. Robert Cottrell and Mrs. F. Hooper. During the year the following donations were made: Child's welfare work, $27.10; Navy League of Canada, $10.00; relief, (soldier's families) $13.00; local hospital, $700; Canadian National Institute for the Blind, $10; Shield for cadets, $10; Red Cross Society, $25. Flags placed on soldier's graves in cemeteries on Empire Day and wreath for cenotaph, $18.91; furnishing curtains for officer's mess room, $47.06 and the special work which the chapter had for its objective for several years saw its fulfilment on June 3rd, when the memorial granite base for the flag in Little Lake cemetery was dedicated. Before a large concourse of people a very impressive ceremony took place when the stone was dedicated "To the memory of our fallen soldiers who lie overseas". It is erected in the same place where 19 years ago the 57th Regiment Chapter erected a flag staff in memory of the men of Peterborough who had died in the service of their country in other campaigns. The flag staff in the soldier's plot given by the Chapter was also dedicated.

The money for these undertakings was raised through afternoon bridge parties. Teas, a special evening bridge and fees. The members has enjoyed a fine social time and a splendid spirit of co-operation exists. One of the special features was the picnic at the summer home of Lt.-Col. W. G. Hall and Mrs. Hall at Crawford's Grove where a very enjoyable afternoon was spent in sports and games with a sumptuous supper served under a marquee on the grounds.

The treasurer, Miss M. Rogers gave an excellent report showing balance on hand, January 15, 1932, $139.60. Total receipts, Jan. 15, '32 to Jan. 15, 1933, $352.60. Total disbursements $376.47. Balance on hand Jan. 15, 1933, $105.73.

Mrs. Sharp reported for the sick and visiting committee showing that she and Mrs. Helson had made 423 calls during the year. At the hospital they had distributed books and magazines and spent $6 for fruit.

The relief committee under the convenorship of Mrs. Hall had given out coal, milk tickets and a quantity of second hand clothing. Since September, Mrs. Fanning has carried on the good work and at Christmas distributed baskets of cheer.

The election of officers then took place, the following being elected for 1933: Regent, Mrs. T. W. H. Young; first vice regent, Mrs. W. Gordon Hall; second vice regent, Mrs. R. G. Cottrell; secretary, Mrs. F. Miller; treasurer, Miss M. Rogers; educational secretary, Mrs. R. E. Clark; standard bearer, Miss I. Wesley; Echoes' secretary, Miss Rogers; councillors, Mrs. J. S. Fanning, Mrs. C. Newman, Mrs. W. Sharp, Mrs. C. H. Amys, Mrs. W. G. Howden, Mrs. R. G. Melton, Mrs. D. Loomis, Mrs. W. Ashby, Mrs. S. Newhall, Mrs. W. H. Peryer.

It was decided to celebrate the twenty-first anniversary of the chapter by holding a tea on Mar. 28 with further announcements later. The chapter was organized on Mar. 15, 1912 at a meeting at the home of the late Mrs. E. B. Clegg with the following names signed as charter members: Mrs. Helen Clegg, (deceased), Mrs. Emma Mills, Mrs. Margaret Hayes (deceased), Miss Isabel Eastwood, Miss Minnie Higgins, Miss F. A. Davidson (deceased), Mrs. George Eastwood, Mrs. Ida Hounsell, Mrs. Helen Hall, Miss Dorothy Langford. On March 2b, 1912 the first meeting was held in the armouries when 59 became members.

Mrs. D. A. Loomis and Mrs. R. G. Cottrell were appointed as convenors for the tea table arrangements. Mrs. F. Miller to be responsible for the program. The regular afternoon bridge for next month will be held on Wednesday, March 8 with Mrs. G. R. Metton as convenor, assisted by Mrs. D. Loomis, Mrs. J. E. Johnston, Mrs. F. Miller, Mrs. A. W. McPherson, Mrs. F. G. Mann, Mrs. D. Mellon, Mrs. B. McLeod, Mrs. McWilliams Mrs. F. Hooper was nominated as a provincial councillor and Mrs R. G. Cottrell as a Nation councillor The regent thanked Mrs. C. Newman, Mrs. G. R. Melton and Mrs. W. R. Piercy for acting on the nomination committee.

At the conclusion of the meeting a very dainty tea was served with Mrs. W. G. Hall in charge assisted by the officers: Mrs. Young, Mrs. Cottrell, Mrs. Miller, Mrs. Clark, Miss Rogers and Miss Wesley. The meeting closed with the National Anthem.

END OF THE ROAD IS COMMENDED

Doctors and Minister Unite to Commend Picture.

COMING TO REGENT.

The official patrons of the Canadian Social Hygiene Council which is sponsoring the showings of the "End of the Road," at the Regent Theatre here next week are Their Excellencies the Governor General and Lady Bessborough. Additional patrons for this specific events include the Prime Minister of Canada, Premier George S. Henry, Sir Arthur W. Currie, Mr. and Mrs. J. A. Machado, Mr. and Mrs. Henry Spencer, Hon. Dr. J. King and Mrs. King, Hon. Dr. Murray MacLaren, Hon. Charles Stewart and Mrs. Stewart, Col. J. T. Clarke and Mrs. Clarke, Hon. T. Rinfret and Mrs. Rinfret, Rt. Hon. Arthur Meighen and Mrs. Meighen, Hon. W. D. Euler, Miss Agnes MacPhail, Mr. J. E. Atkinson, Mr. and Mrs. Allan Ross, Hon. Dr. J. M. Robb and Mrs. Robb, and Sir James and Lady Woods.

Many commendations are being received from local residents and among them is a letter from Dr. N. H. Sutton, District Health Officer: "I am glad that the film the "End of the Road" is to be shown in Peterborough. It is not only a gripping and powerful drama, but graphically presents information which it is vitally important that every individual should have.

From Dr. G. Raymore Scott comes the following message on behalf of the local branch of the Canadian Social Hygiene Council: "Those of us who have been interested in the work of the local branch of the Social Hygiene Council for many years are very gratified that you were affording our citizens at last the opportunity of seeing that well-known educational picture 'The End of the Road'. We have no hesitation in saying that everyone who has not already seen the film elsewhere, should not pass up the only opportunity this city will have to enjoy the educational features embodied in this film. On behalf of the local branch of the Canadian Social Hygiene Council we most heartily endorse the film.

And from Rev. C. V. McLean, M.A., Ph.D.: "Your invitation of the 24th instant received. I shall do my utmost to patronize the showing of your film in this city on the first three days of March."

From E. P. McNabb, "Having some knowledge of the good work that you are trying to do, I shall be very glad to act as patron to the showing of the film, 'The End of the Road,' being presented at the Regent Theatre, Peterborough, on March 1, 2 and 3, under your sponsorship. I trust that the showing of this film in Peterborough will be fruitful of very good results."

From Doctor C. B. Walte: "It gives me a great deal of pleasure to endorse the picture entitled, 'The End of the Road.' This picture is of educational value, is quite unoffensive, and has been endorsed by numerous clergymen of all denominations."

CANTEEN KILLING NETS LIFE TERM

Albert G. Hendrie is Found Guilty in Kingston of Manslaughter.

JURY OUT THREE HOURS.

KINGSTON, Feb. 26. — Albert George Hendrie, charged with the murder of Peter Davis, was last night found guilty of manslaughter and sentenced to life imprisonment by Mr. Justice W. E. Raney. The jury deliberated for three hours before returning their verdict.

When sentenced to spend the rest of his days behind prison walls, Hendrie showed no emotion, and a minute later was taken out of the courtroom to the county jail, whence he will be transfered today to the penitentiary.

Throughout yesterday afternoon the time was occupied mainly by the addresses of H. A. McNeill, counsel for the accused and Sir Alfred Morine, Crown Prosecutor, and the charge of Justice Raney. Mr. McNeill argued that there was no evidence to show that the accused was guilty of murder, and he pleaded that there was evidence which showed that accused had been provoked in a fight he had with Davis in the canteen of the Royal Canadian Horse Artillery.

Sir Alfred Morine testified the story of the accused a tissue of falsehoods, saying that Hendrie had been lying to save his own skin." He felt that the jury should either find a verdict of guilty of murder or not guilty.

Justice Raney pointed out the law, dealing specifically with the definition of murder as it stood on the statutes.

EXCHANGE RATES.

Exchange rates at the close today were;
Pound sterling in Montreal 4.11⅛.
U.S. dollar in Montreal 1.20⅜.
Pound sterling in N.Y. 3.40 15-16.
Canadian dollar in N.Y. .82⅞.

UP TO ENGINEER FOR LEADERSHIP SAYS J. W. PIERCE

Man Who Promoted Problematic Condition Must Provide Remedy.

GOLD MINING EXPANDS.

Presided at Annual Convention of Ontario Land Surveyors.

If our civilization is to continue, the engineer who promoted the problematic condition of today must also provide the remedy, J. W. Pierce of Peterborough suggested in his presidential address at the annual convention in Toronto this week of the Association of Ontario Land Surveyors.

"Contrary to the somewhat general expectation of a year ago, there does not appear to be any noticeable improvement in the business and commercial life of this country or of the world in general," Mr. Pierce said. "While private organizations have reduced expenditures in order to meet their income, or are for the time being making up the difference from surplus funds accumulated during more prosperous periods, our governments have usually found it impossible to balance their budgets. The result is that after one of the most abundant harvests which Canada has ever had, there is today more want and privation than ever. All this, notwithstanding the fact that our granaries, our warehouses and our stores are filled with all that is required for the sustenance and the comfort of everyone.

This condition which has been accomplished by the expenditure of only a portion of the labor heretofore necessary in its production is largely the result of the skill of the engineer. Does it not appear as a direct challenge to this same skill to devise means of effecting more adequate distribution of these commodities now congesting our warehouses and granaries by starting their movement over our rusting railways? While panaceas, such as wholesale inflation of currency or of experiments with new social orders may be attractive and may afford temporary relief, it does appear, if our civilization is to continue, that the engineer who promoted this condition must also provide its remedy."

Gold Mining Expands

Business in Canada has by no means ceased, Mr. Pierce said. Mining, especially of gold, is attracting increasing attention, and the coming season promises to see more intensive prospecting than ever before throughout central Canada.

"If history repeats itself, and nothing is said to be more certain, this will be followed by new discoveries and further demands for surveys and maps."

Prospecting In the North.

In the year 1906 I had the privilege of attending these meetings for the first time. I was then an articled pupil who had been engaged during a couple of summer vacations as a chairman on township subdivision in the then, except for Cobalt, almost unknown New Ontario. A paper was presented by the Director of Surveys, Mr. George B. Kirkpatrick on "Our Northern Heritage," in which he described the steps which had been taken to investigate the possibilities of this district before any general scheme of surveys was decided on. In the year 1900, he had sent ten exploratory parties, each headed by an Ontario Land Surveyor and including a Geologist and a Land and Timber Estimator, to various parts of the district in order to gain authentic information upon the resources of New Ontario. I remember this recalling to my youthful mind the story of the spies being sent to investigate the Promised Land. Already, in that early period of the development of Northern Ontario, the Administration found reason to be satisfied with its endeavours from the fact that the Cobalt Silver Mines, which had been discovered only two years before, had then produced $2,500,000 of ore and that another two million dollars of ore had been mined and was above ground. Today, almost thirty years later, these silver mines have paid upwards of $94,000,000 in dividends alone, while the total amount of money paid in dividends by the silver, gold and nickel mines of Northern Ontario exceeds the huge sum of $375,000,000.

Land surveys, which were then in progress at that time, have continued to the present. At times during the interval, it has appeared that all necesary land surveys have been completed, only to experience the unheralded arrival of a Porcupine, a Red Lake or an Island Lake, which necessitated the immediate extension of the land survey system or of the mapping program. Northern Ontario has since then doubled in size due to the addition of the District of Patricia in 1912. Many members of this Association, some of whom were in charge of the original exploration parties, have devoted the greater part of their profession careers to the surveys of this district, they have been its earliest and most continuous advocates and it is a great satisfaction to them to witness its enviable position in these days of stress."

Mr. Pierce also spoke of Canada's water powers and expressed confidence in the future expansion of industry in this country. He is now not only a past president of the Ontario Land Surveyors but also of the Dominion Land Surveyors' Association.

National Anthem Is Sung In Slower Time

The National Anthem recently revised in accordance with the personal wishes of His Majesty the King, was sung at a banquet of 1st Peterborough (St. John's) Troop of Boy Scouts last night, in the new slow tempo. The suggestion that "God Save the King" be sung in slower time was made by Dr. G. Murray Fraser, the toastmaster and chairman of the troop committee.

A revised official score of the National Anthem was recently issued to British military bands. The new version retains the former standard harmonization, with some improvements in the instrumentation, but considerable changes are made in the directions for tempo and shading.

Trinity Makes Good Showing At Montreal

MONTREAL, Feb. 25 (C.P.) — A trainload of 140 boys from Trinity College School, Port Hope, Ont., invaded Montreal to give the first gymnastic and physical training display that this school has ever held here. It was staged at the Royal Montreal Regiment Armory before a large and distinguished gathering of parents and friends last night.

The senior squad distinguished itself on the horizontal bar, parallel bar, vaulting horse and at tumbling. Probably the best of the four was the parallel bar work, at which a team of 16 performed with grace and agility.

BARRISTERS AND SOLICITORS.

JAMES, FORDYCE STRICKLAND, K.C., M.P.P., BERNARD E. PARK—Barristers, Solicitors, Notary Publics, Peterborough. 'Phone 191. Money to Loan. 378 Water Street.

E. R. HALL, K.C.—Solicitor, etc., Peterborough Ont. Office: Corner of Hunter and Water Streets, over the Canadian Bank of Commerce. Trust Funds on Loan on easy terms of payment.

PECK, KERR & McELDERRY—Barristers, Solicitors and Notaries. Office: 415 Water Street Peterborough Telephone 1980. E. A. Peck M.P., F. D. Kerr, K.C., V. J. McElderry, K.C.

GORDON & ELLIOTT — Barristers, Solicitors, Notaries, Patents and Trade Marks. Money to Loan. Telephone 3300. — Hon. G. N. Gordon, K.C., Alexander L. Elliott. Toronto Office: 410 Saturday Night Building. 73 Richmond Street West. Telephone Number Elgin 6831

Railway Time-Tables

CANADIAN NATIONAL RAILWAYS TIME-TABLE.

Trains Operate Daily (Except Sunday) on Eastern Standard Time.
(Corrected to Date.)

Train No. 11, 8.35 a.m.—For Lindsay, Orillia, Midland, Toronto, Hamilton, Buffalo, London, Windsor.
Train No. 92, 12.01 p.m.—For Port Hope, Toronto, London, Chicago, Buffalo, and New York. Connects with Capitol City train for Ottawa, Leave 1.45 p.m.—For Lakefield.
Train No. 95, Leaves 4.42 p.m. — For Lindsay, Toronto, and connects with "International Limited" for London, Sarnia, and Chicago with the "Toronto" for New York and Philadelphia, and also makes connections at Toronto for North Bay, New Liskeard, and Cochrane.
Train No. 12, 8.30 p.m.—For Keene, Hastings, Campbellford, Belleville, and makes connections for Kingston, Brockville, Montreal, Boston, and the Maritime Provinces.

CANADIAN PACIFIC RAILWAY
(Corrected to Date.)

Going East—
7.50 p.m.—Indian River, Norwood, Havelock. Daily except Sunday.
11.35 a.m.—Havelock, Tweed, Smith's Falls, Ottawa, Montreal, Quebec, Boston, and New York. Daily except Sunday.
11.05 a.m.—Sunday only to Havelock.
1.55 a.m.—Havelock, Tweed, Kingston, Perth, Ottawa, Smith's Falls, Montreal, St. John, Boston, and New York daily.
Going West—
5.10 a.m.—Toronto, Guelph, Goderich, Hamilton, Galt, Woodstock, St. Thomas, London, Chatham, Detroit, Chicago, and New York daily.
7.15 a.m.—Toronto, Hamilton, Brantford, Buffalo, New York, Galt, Woodstock, London, Chatham, Detroit, and intermediate points. Daily except Sunday
10.10 a.m.—To Lindsay and Bobcaygeon.
3.50 p.m.—Toronto, Hamilton, Buffalo, Rochester, Boston, Woodstock, London, Windsor, Detroit, Chicago, and intermediate points between Peterborough and Toronto. Makes connections with the Trans-Canada Limited for Winnipeg and Vancouver Daily except Sunday
6.43 p.m.—Sunday only for Toronto and points West.

ANNOUNCEMENT

To the Holders of

STANLEY REALTY CORPORATION

7% First Mortgage Bonds, due September 1st, 1945

The Trustee for this Bond Issue has called a Meeting of these Bondholders, to be held in Montreal on March 6th.

Bondholders should communicate immediately with the undersigned or Mr. B. D. Hall, of Hall, Hall & Stevenson, Peterborough, for important information.

Century Bond & Management Co. Limited

67 YONGE STREET TORONTO

Voice of the People

Letters to be printed in the Voice of the People column must be received at The Examiner Office by 5 p.m. on the day before insertion. All letters must be signed by the writer although a pen name may be used when inserting non-controversial subject matter.

OBTAINING GROCERIES

To The Editor of The Examiner,

Dear Mr. Editor,—I wonder if I may claim a small space in your valuable paper to voice what I feel to be a very just complaint of the people who are at present forced to accept relief.

Under the present system put into force a few weeks ago, we are obliged to take our order to the store the Relief Office wishes, regardless of what it may be. I do not doubt that to people who are not on relief this may seem a very petty affair, but to most of us I assure you it is a very big thing. I don't see why we cannot be allowed to take our order to the man we have always been used to dealing with. What possible difference can it make to the Relief Officer or the Relief Committee? To us the difference is this: the merchant we have been used to dealing with knows us; he knows our circumstances; he is always ready to help out; help us in lots of little things, often selling his goods at cost. We naturally pick the store where we get most value. Most of us owe our own grocer a bill — he carried us when we couldn't pay and I submit he has a right to expect our relief slip. But for the help of the grocer many of us would have been forced to ask for help from the city much sooner than we did. Then again, why should it be necessary for us to air our slip all over the city. I know that a complaint of some of the merchants was responsible for this change; a few of them claimed they weren't getting what they called a fair share. What do they call a fair share? If they had their own regular people, I think they had as much as they had any right to expect.

To my mind, there can be only one of two reasons: that they weren't getting relief slips and that is, either they never did do much business or their regulars were not on relief.

We all know that some stores give much better value than others. I was most unfortunate to draw a small store a week ago. I have six children and they need a lot of feeding. Things were high at this store and we were at our wits' end to make our order last out. The last day we had nothing.

I am sure we are all very grateful for what is being done for us. I am sorry to make this complaint, but I feel that it is very urgent and just.

Thanking you, Mr. Editor,

Yours respectfully,

R. E. W.

ANSWERS CHIEF NEWHALL

To The Editor of The Examiner:

Dear Sir,—Good humor and co-operation of all good citizens was never so essential as now. This is a poor time for our worthy Police Chief to lose his head and so abuse four such public-spirited citizens as His Worship Mayor Denne, Alderman Tuggey and aldermanic candidates who have not failed in a willingness to serve, but merely in securing a majority at the polls who would accept that service.

If efficient service can be assured only by large salary, then there is no pride in one's work or public spirit in that service and a poor example to youth. Genuine public spirit is content with return, measured by the people's capacity to pay. This petition is designed to give moral support and suasion to our legislators and to impress on them the wisdom of an evenly balanced load. Almost all property owners are signing, if time permitted. Why pick on us?

Never have I criticized and ever commended the efficient Police Force and capable Chief, but we want co-operation from all sides, and not dictation.

Reductions to the nurses and laundry help surely can only be acceptable to the more highly paid, if continued correspondingly to the top; all for each and each for all. Let brotherly love continue.

—J. S. BELL.

COMPARISON DRAWN

To The Editor of The Examiner:

Dear Sir.—In your editorial of Tuesday, the 21st instant, you draw comparisons from figures quoted which you claim prove the prohibitionists wrong in their claim that the Government liquor sale act instead of reducing crime and promoting a respect for law (which its sponsors on its introduction, said would be the case) has materially increased crime.

It would be interesting to know where the figures quoted came from as the figures for 1932, I am informed, are not yet available to the public.

I have before me the government figures up to 1930-31, and these show that as compared with 1926 the last year under the O.T.A. there was an alarming increase of crime and offences against the law and from our experiences in Peterborough and surrounding districts I do not think we have any reason to be proud of our records in that respect.

In the past two years there have been several violent deaths directly attributed to the drink, and the last disgraceful orgy in which a man lost his life was so disgusting that I would have thought that it would have silenced any supporter of the drink,—but apparently not.

In 1926, the last year under the O.T.A., the figures are:

	1926	1930
Total number of convictions for indictable offences	7,246	11,744
Total number imprisoned	16,033	29,126
Prisoners convicted of drunkenness	4,586	7,375
Commitment for murder	16	29
Commitment for manslaughter	37	56
Convictions against the liquor laws, which it was promised would disappear altogether if men could drink legally.	1,158	3,717

an increase of 220 per cent; in fact, in the four years there was an increase of imprisonments of 60 per cent, which so alarmed the government that the Hon. Mr. Price, in 1929, introduced into the Legislature an amendment to the Probation Act to allow Ontario courts dealing with a first offence against any Ontario statute to dismis sthe case with a warning or put the offender on parole. This provision has been largely taken advantage of as any student of conditions is aware and hence a great many cases which used to appear as convictions do not appear and conditions are camouflaged and the sore in the body politic is covered up, but the cancer is there all right, and no amount of whitewashing by the Hon. Mr. Price or newspaper editorials will ever make anything of the workings of any liquor act but a curse to the people amongst whom it operates.

When the fight was on for the repeal of the O.T.A., two great claims were made on behalf of the liquor act. First, it would give personal liberty to the citizens of Ontario, and in four years of its working eleven thousand more of them were in prison. Second ,that it would bring in its train prosperity and employment for all, and I think it would puzzle even the Hon. Mr. Price or The Examiner to prove that it has done this. Tell us where is the prosperity and employment that was promised? A man never yet drank himself and his family into prosperity, nor can any number of them ever do it.

Thanking you; Yours faithfully,

GEORGE LEADER.

Stubborn Coughs Ended by Recipe, Mixed at Home

Saves $2. No Cooking! So Easy!

Here is the famous old recipe which millions of housewives have found to be the most dependable means of breaking up stubborn coughs. It takes but a moment to prepare, and costs very little, but it positively has no equal for quick, lasting relief.

From any druggist, get 2½ ounces of Pinex. Pour this into a 16 oz. bottle and fill the bottle with granulated sugar syrup, made with 2 cups of sugar and one cup of water, stirred a few moments until dissolved. No cooking needed—it's so easy! Thus you make 16 ounces of better remedy than you could buy ready-made for three times the cost. It never spoils and children love its taste.

This simple mixture soothes and heals the inflamed throat membranes with surprising ease. It loosens the germ-laden phlegm and eases chest soreness in a way that is really astonishing.

Pinex is a highly concentrated compound of Norway Pine, the most reliable healing agent for severe coughs. It is guaranteed to give prompt relief or money refunded.

WEEKLY BIBLE LESSON

(By REV. WYLIE CLARK, B.D., D.D.)

POWER is a wonderful thing and power used with knowledge and skill can accomplish almost anything.

So many of the things we have to-day which would have seemed miracles to past generations are the outcome of men learning how to use the powers of nature.

For forty years I have been a constant visitor of hospitals and sick people. What doctors and surgeons do now, that they could not do forty years ago is simply astonishing, and what they do not do now, that they did then, is just as surprising.

Knowledge, skill and power are a conquering trio and when in action they work so simply and produce such satisfactory results.

Now Jesus possessed in His own way these three. That was why He was Master in all the circumstances of His eventful life. It was reality of mind over matter and the spiritual over the material—it was man at his best working with God, or put it another way, it was complete scientific knowledge backed by sufficient power skilfully used.

Sudden storms on the Sea of Galilee are the outcome of conditions. The sea is six hundred feet below sea level and the hills around rise as high as four thousand feet. In extreme heat the hot air rises from the sea and the cool air from the hills rushes down the gorges to take its place, and the storm is on.

At the end of the day Jesus and the Disciples seek escape from the crowd by crossing over to the other side. Their boat was caught in one of these storms and the disciples found themselves fighting for their lives.

Jesus, having nothing to do with the sailing of the boat, fell asleep. So deep was His sleep that even the pitching of the boat did not wake Him. So in their distress the disciples called Him. He at once took charge and using His knowledge, skill and power, they were saved.

The case of the Gadarene maniac was a sad one. He should have been in an asylum, but there were none in those days, so he was driven from home and lived in the tombs. Anyone who has seen a violent crazy man or a drunkard in delirium tremens knows something of this poor man's condition. I have heard insane people praying and cursing in the same five minutes—when the mind is possessed anything may happen.

Jesus met this case, again using His knowledge, skill and power—and the man was healed, and sent back to his family and his work.

To-day we need to draw on the power of Jesus to heal the disorders of our souls and the world. He has all the resources. It is ours to give Him the chance.

A Chat with Young Peterboro

ON THE SUNDAY SCHOOL LESSON FOR MARCH 5.

MY, what a difference! says I to myself. You see I'd just been reading this piece in a missionary paper: "A Mohammedan baby girl had convulsions, so the parents brought it to the village priest. He told them that an evil spirit was in the child, and the only help was for them to buy a paper prayer the same length as the child and fasten it on her back. They found out that a prayer that long cost five dollars. The father decided that a girl baby wasn't worth that much, so they took her home to die."

I'd been thinking about that little girl in the lesson. A little girl is worth something in the Saviour's eyes, for He brought her back to life. I've been wondering a good bit about some things in this story. Wondering's a good way to get some light on a subject. How kind the Saviour was! "Come, wake up, my child!" He says. Then He takes her by the hand. There's a lot in the touch of a friendly hand. You can tell a good deal about a person from the way he shakes hands. "Give her something to eat!" He says. That's practical common sense. I wonder if they call it common sense because it's often so uncommon. Then what drove the father to Jesus? His child's trouble, of course.

His was trouble that couldn't be helped, but do you young ones sometimes make trouble for father and mother that could be helped, if you took a little thought? You might do a lot of wondering about that. The little girl died again, of course, when her time came. But what Jesus did was to give her a chance to live her life out. Every little soul means a lot to God. He's going to see that every one has a chance in the battleof life. The Saviour's hand is the one that is stretched out to give us that chance. The way we touch that hand is by faith and prayer. Now wonder about the meaning of the story for yourselves.—Young Canada.

Roseneath Society Holds Social Evening

(Examiner Correspondence.)

ROSENEATH, Feb. 25. — The Young People's Society met in the town hall on Tuesday evening, and was fairly well attended. The president, Mr. Arthur Newman, called the gathering to order. Miss Beatrice Sandercock had charge of entertaining the society.

Misses Jessie Mouncey and Jessie Smith favored the gathering with singing a duet, and Miss Joy Morrison ably made things lively by her instrumental selections on the piano. Cardboard cut outs were given out to get mated for supper which made much fun for everyobdy and the lucky spot in the hall was captured by Mr. Stewart Thackeray, and Miss Jessie Mouncey.

A number of games were played by both young and old, and congratulations were offered Miss Sandercock for being such an ideal hostess. Collection taken amounted to $1.95.

Old Sault Resident Claimed By Death

SAULT STE. MARIE, Ont., Feb. 24 (C.P.)—Death to-day had removed one of the oldest citizens of the Sault, Mrs. Victory Atkins, who died yesterday at the age of 95.

Mrs. Atkins, who came to the Sault when her father, Richard Carney, was appointed first Sheriff of Algoma in 1855, was born in Barrie, Dec. 3, 1837, and moved with her family to Owen Sound when a child.

She was christened Victory because her father was serving with Government forces against the rebels at the time of her birth.

ADVERTISE IN THE EXAMINER

Obituary

MRS. JOHN A. MEIKLEJOHN

CAMPBELLFORD, Feb. 25 (By Examiner Staff Correspondent). — The funeral of the late Mary Ann Morton, beloved wife of John A. Meiklejohn, was held yesterday from the family residence at Campbellford, to Rylstone United Church, where service was conducted by the Rev. F. G. MacTavish of the Seymour United Church; interment being made in Rylstone Cemetery. The pall-bearers were: Roy McGee, C. McKeown, Will Barlow, Donald Barnum, Kenneth Oddie and Roy Oddie.

The late Mrs. Meiklejohn died on Thursday, after a lengthy illness. She was aged 78 years. Born in the Township of Rawdon on July 18, 1856, the daughter of the late Mr. and Mrs. John Morton, she married John A. Meiklejohn on October 10, 1882, and until ten years ago resided with her husband on their Rawdon Township farm, when the family moved into Campbellford, where they have resided since.

A staunch member of the United Church and one who was beloved by a very wide circle of friends, the many floral tributes at the funeral showed the esteem and respect in which she was held. The late Mrs. Meiklejohn is the last of a family of nine.

MRS. G. A. WEBBER

CAMPBELLFORD, Feb. 25 (By Examiner Staff Correspondent). — The funeral of the late Mrs. George A. Webber was held yesterday from the Campbellford family residence to Picton, where interment was made. The service was conducted by the Rev. L. M. Smith of the Campbellford Baptist Church.

The late Mrs. Webber died on Tuesday in the Kingston General Hospital after a brief illness; she was aged 54 years. She was born in Glasgow, Scotland, coming with her parents to Canada as a child, and settling in Prince Edward County. Two years ago she married George A. Webber of Campbellford, in which place she resided until her passing.

The late Mrs. Webber was a Baptist by religion and a member of the L.O.B.A., in which organization she held office. Surviving are her husband ;and two sons, Clifford of Toronto and Roy of Picton.

MRS. THOMAS SHANNON

EAST EMILY, Feb. 24. (Examiner Correspondence). The death occurred on Sunday evening of a very highly respected resident of this district in the person of Ann Brown, daughter of the late Mr. and Mrs. Abraham Brown and wife of the late Mr. Thomas Shannon who predeceased her almost ten years ago.

Mrs. Shannon lived with her parents in Cartwright township until she was about six years of age when they moved to Fenelon township and she lived there until her marriage to Thomas Shannon in March, 1879 and went to make their home in Monaghan township, later moving to Omemee until the death of her husband when she came to make her home with her daughter, Mrs. Sayward Switzer on the fifth line of Emily township.

Mrs. Shannon was in her 82nd year and was always loved and cherished by all who came in contact with her. She had been in failing health for the past three years and had been confined to her bed for he past fifteen months and bore her sufferings with great patience and cheerfulness and in religion was a staunch Presbyterian.

She leaves to mourn her loss one daughter, Myrtle, with whom she made her home and one sister, Mrs. McIntyre in Regina.

The funeral was held on Tuesday afternoon from her late residence to Emily cemetery for interment with Rev. Dr. Reddick of Omemee officiating at both the house and graveside.

The bearers were Messrs Ira Switzer, Alonzo Moncrief, Harry Deyell, Walter Moncrief, Fred Deyell and Eugene Switzer.

CAMPBELLFORD

NEWS ITEMS FOR THE TRENT TOWN DISTRICT

The Rev. J. C. Robinson of St. Andrew's Presbyterian Church met with a painful accident when he slipped on the icy steps of the Manse and sustained a severe shaking-up and bruises.

Mrs. Fred. Linton entertained on Thursday evening to five tables of bridge. The winners for the evening were Mrs. (Dr.) E. V. Frederick and Mr. J. Ernest Birks. A delightful lunch was served by the hostess.

Mr. N. Alex MacColl was a business visitor to Toronto on Thursday on County Council business.

Major J. M. Bygott was in Peterborough on Wednesday evening on business.

Couzens Resolution Approved In House

WASHINGTON, Feb. 24 (C.P.).—The Couzens resolution to give the comptroller of the currency new powers over national banks for a limited time was approved unanimously to-day by the United States House of Representatives Banking Committee.

Chairman Steagall said he would ask House action "as soon as possible."

Representative Rainey, the Democratic leader, predicted the measure would be adopted soon.

The committee's action followed testimony for it by Secretary Mills. He said the legislation was "sound" and "it might help the people in Michigan."

The resolution would let the comptroller of the currency exercise over national banks the same powers that State officials have over State banks.

Popular Radio Team

JULIA SANDERSON AND FRANK CRUMIT

Frank Crumit and Julia Sanderson, husband and wife in private life, comprise one of radio's most consistently popular teams. They've played together for years on the stage and over the air. At the moment they're commuting to New York each morning from their Connecticut home for their daily radio program.

Frank Crumit and Julia Sanderson are on the air every morning at 10.15 o'clock, over a Columbia network.

RUSSIAN BARTER QUESTION REVIEWED AT CAMPBELLFORD

(Continued from page 1)

sent to Siberia. This went on for years until the revolution came and then it was that religion was discarded, churches closed, but the clergy were not killed off as it was thought. And if an odd one was put to death it was one who had been a follower of Rasputin. When Russia ceased fighting with the Allies during the World War, it was because she was forced to do so by her own internal difficulties.

"The Cossacks played a big part in the history of the country at this time, for an army of these were got together under several generals and tried to stamp out Bo'shevism," said Mr. Rappaport, describing these soldiers as men who were brought up to kill and who perpetrated many atrocities for the mere pleasure of it. "All this," he said, "was why the young generation in Russia has done away with religion at the present time."

Russia to-day has a terribly big problem to face, and all the country has become communistic. This is a state of life which is well there but which would not suit Canada. But it means very little in reality in Russia, all there are socialistic also, but this will not last the speaker declared, "Russia," he said, "will eventually become a capitalistic country under restriction and will come back to religion."

Russian Barter

Of the Russian-Canadian barter situation Mr. Rappaport declared he was in favor, but not as at present advocated with but an exchange of seven million dollars worth of commodities and only a few of these. Exchange should be more evenly balanced and should cover a wide range of produce. Farmers in Canada were hard hit to-day, but giving advantages to the one class would not benefit the country. Every working man would have to be considered. Factories would have to run to give employment as well as staple prices for farm produce obtained. Markets for all of Canada's produce must be found, and in the matter of a barter, the things Canada needs must be demanded. Of the recent proposals put to the government, Mr Rappaport thought that the situation had never been clearly outlined to the Hon. R. B. Bennett.

Seven million dollars worth of trade would never be much between Canada and a country of 160 million people. And coal and oil in exchange for cattle and hides was not the barter Canada wanted.

A system of exchange outlined by the speaker covered a wide field of commodities. Canada, he said, wanted to sell Russia her cheese, butter, Canadian made cars, implements, machinery, horses, beef cattle, clothing, boots, raw hides and leaher. All these things Russia needs and by selling her them Canada would not be hurting her own industries. But it was essential that beef cattle should be sold and no milch cows, for, the speaker said, "if we sold her milking cows she would have the market in no time, and we have to consider the fact that we want to sell our butter and cheese."

And in exchange for these things Mr. Rappaport outlined a slate of products that Canada could demand and which would tend to increase trade in this country. Coal and oil we could take on a percentage of about 15% each. It would not do to take much coal for we had to consider the mines in our own Empire.

And there was one product that should be obtained from Russia and that was flax, for said the speaker, "the manufacture of linen could be carried out here in Canada and we do not grow sufficient flax ourselves to be up against any home competition". If Canada went into the manufacture of linen, a staple product on the market and one that could be conveniently manufactured in the mills of this country, it would give much work to many of the unemployed, create a new industry and open many of the large plants that are now standing idle. Ireland, he pointed out got all her flax from Russia for no country can compete with Russia for flax, and Canada could do the same. The linen industry was one that never dies out and was needed in Canada as much as any country.

And then the speaker believed that a small percentage of mica could be obtained in the deal, for it was also a necessary product and was mined in Russia.

Russia Has Gold

"And the balance should be paid in solid gold, for that is what we need most", he declared. "Russia, he said had more gold that the U.S.A. Great Britain or Canada put together, for she got this from the dispoiled churches, which were laden with gold and jewels at the timeof the revolution."

"She has the gold and we have to get a part of it, but we must remember that when we deal with Russia we are not dealing with savages but educated and smart people." Russia has not given away gold for the past fifteen years, he said and is still working her gold mines, something our government should remember. "If, said Mr. Rappaport, such a barter was presented to the government today, I believe that the government and the people would work out a system satisfactory to both countries which would create markets and bring prosperity, I believe that Russia is the best market today."

RELIEF TO COST $25,000,000 IN 1933 HOUSETOLD

(Continued from Page 1)

sense of security to our people in the past and better business conditions, it will not be long delayed until the granting of direct relief to our citizens will disappear."

The Labor miniser gave a resume of unemployment relief measures undertaken this year by the Dominion. It was preliminary to moving a resolution to extend for another year the "blank cheque" legislation under which relief has been distributed for two years.

Resolution Attacked

The resolution met stout attacks by Rt. Hon. Mackenzie King, Liberal leader, forecasting another debate on the government's relief record. The Liberal leader renewed his pledge to institute a system of unemployment insurance if returned to the treasury benches.

Mr. Gordon reviewed briefly the Dominion disbursements on unemployment relief since May 1932 province across Canada.

Ontario followed the system of Dominion, Province and municipalities sharing the cost save in unorganized districts where Dominion and Province each paid half. Total disbursements (Dominion share) up to the middle of the month were $2,633,427. In Ontario certain projects had also been the object of contribution by the Federal Government. The sum of 30,000 had been laid out by the Dominion on road construction. Contributions were made to the cost of "board camps" where men were boarded and paid $10 a month in return for their work. A loan of $2,500,000 made to Ontario in January, 132, was promptly paid.

NARROW ESCAPE AT RICE LAKE

Car Goes Through Ice But Harvey Brothers Make Good Their Escape.

Crossing the ice at Rice Lake in a car almost cost the life of Mel Harvey, Harwood resident. Harvey and his brother Max were driving across the ice when they came to a fissure. They got out of the car to investigate and had just go back in their car when the ice gave a warning crack and sagged open. Fortunately the car did not sink immediately. Max Harvey got free first and succeeded in releasing his brother before the machine sank below the surface.

The car is in 12 feet of water and arrangements are being made to retrieve it. Each year somebody gets a drenching by going through the ice and Rice Lake residents are beginning to treat it as a commonplace occurrence.

HOW TO TELL IF YOU HAVE ACID STOMACH

And How to Stop It Instantly

According to many authorities, some 80% of the people of today have acid stomach. This because so many foods, comprising the modern diet, are acid forming foods.

It usually makes itself felt in sour stomach, indigestion, headaches, nausea, "gas," "biliousness," and most frequently in stomach pains that come about thirty minutes after eating. So you can easily tell if you have it.

Now Quickly and Easily Corrected

If you do have acid stomach, don't worry about it. You can correct it in a very simple manner. Just do this. It will *alkalize* your acid soaked stomach almost immediately. You will feel like another person.

TAKE—2 teaspoonfuls of Phillips' Milk of Magnesia with a glass of water every morning when you get up. Take another teaspoonful thirty minutes after eating. And another before you go to bed.

What This Does

That's all you do. But you do it regularly, EVERY DAY, so long as you have any symptoms of distress.

This acts to neutralize the stomach acids that foster your "upset" stomach, that invite headaches and that feeling of lassitude and lost energy.

Try it. Results will amaze you. Your head will be clear. You'll forget you have a stomach.

BUT—be careful that you get REAL milk of magnesia when you buy; genuine PHILLIPS' Milk of Magnesia. See that the name "Phillips" is stamped clearly on the label.

ALSO IN TABLET FORM: Phillips' Milk of Magnesia Tablets are now on sale at drug stores everywhere. Each tiny tablet is the equivalent of a teaspoonful of Genuine Phillips' Milk of Magnesia.

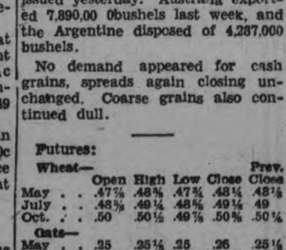

PHILLIPS' Milk of Magnesia

Neutralizes Food and Tobacco Acids a few minutes after taking.

Made in Canada.

GRAIN AND PRODUCE REVIEWS

ONTARIO GRAIN.

Approximate prices track shipping point—Wheat, 44c to 46c; oats, 23c to 24c; barley, 32c to 35c; corn, 33c to 35c; rye, 30c to 32c; buckwheat, 28c to 30c.

CHICAGO GRAIN.

Keeping in step with securities, the grain markets advanced late yesterday, and more than overcame early setbacks.

Increasingly unfavorable crop reports were received from domestic winter wheat States, Nebraska and Kansas in particular. An official report said 62 per cent of the wheat acreage in Southwest Nebraska would be abondoned.

Wheat closed firm at the day's top, ¼c to 5-8c above Thursday's finish, corn a shade to ¼c up, oats unchanged to 1-8c higher, and provisions unchanged to a rise of 2c.

MONTREAL PRODUCE

Prices held firm on he Montreal produce and dairy market yesterday.

Eggs were unchanged, fresh graded extras in carlots or less selling at 20c to 21c, firsts at 18c to 19c, pullets at 17c to 18c and seconds at 16c to 17c a dozen. Receipts were 919 cases.

No. 1 grass butter was quoted at 23¼c to 23½c a pound for carlots or less. A fairly good out-of-town demand was experienced. Receipts were 26 boxes.

Cheese quotations held steady at 10c to 10½c for fresh or recent make Ontario colored and 11¼c to 11½c a pound for early Ontario colored. Receipts were 49 boxes.

New Brunswick Green Mountain potatoes were firm at 75c to 80c per 80-pound bag, as were Prince Edward Island Green Mountains at 85c to 90c per 09-pound bag.

WINNIPEG GRAIN.

WINNIPEG, February 25. — The bogey of crop damage in southwestern winter-wheat States again has lifted its head in grain-trade news. Reflecting bullishness at Chicago on receipt of drought reports from several States, wheat prices on the Winnipeg grain market recovered from early fractional losses to close practically unchanged yesterday. Trading, however, was quiet.

Values ended unchanged to ¼c higher, after being as low as ¾c under the previous close, with May future at 48¼c, July 49¼c, and October 50⅝c to 50½c.

Lack of moisture extended throughout the entire winter-wheat belt of the United States, it was said. Recently swept by sub-zero temperatures following high winds which exposed the roots, the new crop was reported in danger of complete failure. Reports, said to be official stated 62 per cent, of Nebraska's wheat acreage will be abandoned.

This news sent wheat values on the Chicago market upward and were reflected in the local pit. Prices here regained earlier declines and traded steadily but quietly until the close. Further sales of Canadian wheat for export again were reported. Sales were estimated at approximately 500,000 bushels.

Australia and Argentina were continuing their heavy shipments of wheat, it was shown in the report issued yesterday. Australia exported 7,890,00 0bushels last week, and the Argentine disposed of 4,287,000 bushels.

No demand appeared for cash grains, spreads again closing unchanged. Coarse grains also continued dull.

Futures:

Wheat—	Open	High	Low	Close	Prev. Close
May	.47⅞	.48¾	.47¾	.48¼	.48⅛
July	.48⅝	.49¼	.48⅝	.49¼	.49
Oct.	.50	.50½	.49⅞	.50⅝	.50¼
Oats—					
May	.25	.25¼	.25	.26	.25⅛
July	.23⅞	.23⅞	.23⅞	.23⅞	.23⅝
Oct.	....	....	....	.22⅝	.22⅛

Buy Something

---Even if it is only a little.

Present Values in everything are most unbelievable!

Read to-day's Advertisements

OPPORTUNITY!

NOT ONE, BUT HUNDREDS OF THEM—EVERY DAY—CONVENIENTLY CLASSIFIED—IN THE EXAMINER WANT ADS.

Use them . . . read them . . . you'll find them not only highly profitable but also the most fascinating reading. They are the modern market . . . on this page, you have some indication of the tremendous field which WANT-ADS cover. But to realize fully the opportunities these pages offer YOU, you must turn to the want-ad section itself.

DRIVE OUT OF WINTER AND INTO SPRING . . .

Choose the car you want from the variety of offerings in every style, model, and price which you will find listed every day in the want-ad section of THE EXAMINER. And if you have a car you wish to sell . . . well you can depend on THE EXAMINER want-ads to do the job for you.

USE THE WANT ADS. TO BUY AND SELL CARS

THERE IS OPPORTUNITY IN YOUR ATTIC AND STORE ROOMS

Opportunity to obtain CASH to meet special expenses or to buy things you want. Simply check those things about your home which you no longer need . . . then let an EXAMINER WANT AD turn them into cash for you.

PETS

Parrots that will talk their heads off, canaries that will thrill you with their song, dogs that make trusted and beloved companions . . . you'll find just what you want in the want-ad columns.

MUSICAL INSTRUMENTS

Whether you wish to buy, sell, or barter THE EXAMINER WANT-ADS will bring you satisfactory results.

HAVE YOU AN EXTRA RADIO? DO YOU WANT A RADIO?

No matter which direction your wants may take, you'll find THE EXAMINER WANT-ADS the best way to satisfy them.

. . . . And that EXTRA ROOM

Put it to work bringing you in a steady income. An inexpensive want-ad in THE EXAMINER will bring you a desirable roomer . . . and if you're looking for a room just glance over the Rooms to Rent Column in to-day's want-ads.

HOMES AND APARTMENTS

In choosing a home or an apartment the to rent and for sale columns offer you an ample selection and an efficient easy way of finding what you do want and eliminating those that do not meet your requirements. And if you're a landlord you'll find no quicker or easier way of reaching the right type of tenants.

LOST

But it is not gone forever. Call 1600, EXAMINER, and have her help you word an ad to run in the Lost and Found columns of THE EXAMINER. The result usually is that you can add to the word lost the words

and FOUND

BUSINESS OPPORTUNITY

If you want to own your own business, to be your own master, or if you have money which you wish to invest in a going concern . . . follow the BUSINESS OPPORTUNITIES column in the want-ad section and you'll find just what you're looking for.

SWAPS AND BARTER

Exchange something you have for something that someone else has and does not want a special heading has been recently created.

THE PETERBOROUGH

Examiner Want Ads.

PHONE 1600—THREE LINES TO CENTRAL

And we will call for your Advt.

DUTCH SCIENTIST FINDS SOVIET AIDS IN THE STUDY OF RELIGION

(Continued from Page 1)

present-day observers in Russia in that he knew the old Czarist Russia. He is therefore able to make valuable comparisons. As his name indicates he is of Russo-Baltic origin. The fact that he is rector of the College of Dordt, the Dutch city which has always been known as the citadel of Calvinism, precludes the slightest suspicion of partiality for the Soviets.

I made an effort to learn Dr. Piotr Hendrix's views on the religious situation in Russia when I discovered that he is perhaps the only man who goes regularly to Russia for one definite purpose, namely the study of the Orthodox church, its literature and its widely ramified institutions. He happened to be in Berlin on his way back to Holland after a short stay in the Ukraine, where his investigations had carried him to several of the oldest monasteries.

"You must not expect any political opinions or elucidations from me, because I simply do not know anything on the subject," he began. "I go to Russia to do my work, which is the study of Slavonic manuscripts and ikons and I have nothing to do with and very little interest in the political situations of the country. I know no more about contemporary Russian politics than about German or Dutch internal politics. My interest is the Orthodox church. I began my studies long before the revolution and have kept them up uninterruptedly, except in the war years when the journey was too difficult and too expensive for my purse" Dr. Hendrix said.

"You go to study the religious question in an anti-religious atmosphere. Do not the new authorities hamper your movements?"

Gets Soviet Aid

"To the contrary" replied the Dutch savant. "There is an excellent chance to study the religious question and the history of religion quite objectively. The authorities are anxious, to the fullest posible data on this subject. They know the meaning of religion and its significance in the history of Russia and in the daily life of millions. Consequently they want to probe this force and understand it. There is more serious study of religion, real scientific research of religion I mean, than before the revolution. The revolution gave us access to sources which were before that epoch guarded with the mystifying atmosphere of miracle-mongering. With religion it is like every other subject under the sun in Russia. More worth while scientific research is carried on in the new Russia than in any other country in the world at present."

"Have you perfect freedom on your trips?"

'Perfect. I go where I like, speak to whom I like and leave when my time is up. I have nothing to do with official travel agencies. The men I come in contact with are philologists and clergymen."

"As to the monasteries and church libraries do you go in and out freely?"

"Quite freely."

"Dr. Hendrix," I said "a Canadian newspaper recently quoted Dr. Will Durant as saying that visitors are shown only what the auhorities want them to see."

"Who is Will Durant?" he came back.

"He is a popularizer of the works of great philosophers in America."

"Was he to Russia?"

"No. I do not think so. In fact I am certain."

"Well, then my dear sir" replied Dr. Hendrix, "let us not talk of the gentleman, for he is obviously not concerned with facts but with opinions."

"What is the position of the Orthodox church in Russia to-day?"

"It is the same as that in France or Spain you might say. There is absolute separation between church and state. In view of the fact that the Orthodox church was formerly a state institution this change has wrought great hardships on the priests. They must now depend entirely on the generosity of their members for a living. As non-productive individuals they have no civic rights either. The Soviets literally apply the evangelic command: "Who does not work neither shall he eat." The priests are known as 'ballast citizens', individuals who constitute excess weight on the body social. The priests are not permitted to give religious instruction to anyone under the age of eighteen. The Soviet educational department considers that the immature human mind is too impressionable.'

Young Men Enter Priesthood

"Yet there are plenty of young men taking up the study of religion in spite of the hardships involved," went on the Dutch savant. "I recently saw a class of eighteen divinity students being consecrated deacons by one of the metropolitans. All eighteen of them had been through the Red army and all its anti-religious propaganda classes and nevertheless there they were setting out to be priests. I had a conversation with some of these young clerics." Dr. Hendrix continued, "and I was deeply impressed with their spirit. One of them said: 'We consider that now when religion has been stripped of its privileged position and is no longer a mere garment of social deportment, its real test has come. Now is the time for Christianity to show whether its rules for the conduct of life are valuable aids in the establishment of a new order. Formerly when religion was imposed from above and was taken as a self-evident feature of Russian life, it had not the power it has now when Christians are Christians by their own free will, by deliberate choice and conviction.'

"It struck me forcibly," continued Dr. Hendrix, "that the Soviet authorities have a deeper respect for these new young Christians than they had for the old clergy. The fact that a large number of priests, some say fifty thousand, has voluntarily abandoned the church to become industrial and agricultural workers, has give a new orientation to the Soviet attitude to religion, an attitude of greater tolerance. To my knowledge there have been several decrees toning down the activity of the 'Bezbogniki'—anti-God society in 1931 and 1932. The decrees stipulate that there must be no physical persecution, but that anti-religious propaganda must fight in a principled way, refuting superstition and bringing light."

"What are the results?" I asked. "Is the new generation anti-religious?"

"I would rather say that the young generation is a-religious, that is unreligious, indifferent, as the young generation is everywhere else, in Germany, in England, in Holland, in America. Religion does not interest them. We are far from the days when a group of young men could sit down seriously to dispute for hours how many angels can stand on the point of a needle. I say this by way of illustration. The economic circumstances, the advance of technique changes the tastes of man and his intellectual interests in every epoch of history. The historical materialists are perfectly right in this contention. It is a pity our religious leaders do not study the materialist conception of history a little to keep abreast of what is going on in the world if only in order to restate religious values in terms of the twentieth century instead of the thirteenth.

Opera Company Turns Choir

"Still I must say that I saw some churches in Russia on this last trip so crowded that there is really no comparison in western countries. Wherever Sergius, the new patriarch appears, huge throngs crowd in the cathedrals and even in the gardens and courts. In Kieff the Sverdlov opera in a body attends the services, they are all religious men and women. With the opera company turned into a choir the service in the cathedral in that city is the most gorgeously impressive ceremonial in all Christendom at the present time, Rome not excluded.

"Above all I was struck with the intensity of religious life, with the amazing devotion of the Orthodox priests, especially the younger groups. I may not talk out of my turn, but I know quite certainly that Joseph Stalin, himself an exseminarist, has the greatest respect for the new clergy. He recently actually used the phrase, 'religious awakening,' in discussing this and declared: 'We welcome it, because this time it is a spontaneous manifestation' . . . It is such a pity that these things are not published abroad, and that we read scarcely anything in our papers but silly calumies and outright lies. There is so much that is good and admirable in Russian life."

"Ye the Pope has but recently complained again about the state of affairs in the Russian church?"

"I know," replied Dr. Hendrix, "but did you also read the answer of the Orthodox patriarchs to the bull of the Roman pontiff?"

"No," I said, "They passed a joint resolution," replied the Dutch scientist, "condemning the Pope's interference, declaring the interest of Rome at this time more than suspicious and pointed to Roman Catholic activities in and outside the Vatican in connection with Russia, which clearly show the nature and object of the Pope's intervention.

"The great wrong which Christians abroad do to the cause of the Orthodox church," he went on, "is to allow their sympathy for the church to degenerate into sterile anti-Bolshevism. What we must remember is this. The Orthodox church in Russia does not fight the state or does not stand hostile against the state. It does fight, it certainly is a church militant, but it fights for its right within the framework of the state. The Orthodox church is developing tremendous inner power. It is producing a revolution in Christian life. This we must keep in mind also when we consider the motives of the Roman pontiff's pronunciamenti. We harm the cause of religion in Russia when we imagine we must fight by calumny the Russian state in its behalf. It gives the Soviets the definite impression that anti-Sovietism and religion are one and the same thing. So long as religious organizations outside Russia are identical with vulgar anti-Sovietism, we cannot expect anything else but that the Soviet authorities treat religious organizations inside Russia as enemies of the state."

RHEUMATISM?
Lame Back? Painful Hip?
T-R-C's are a family remedy in the Winnipeg home of S. Massey. A relative got so much benefit from them for rheumatic fever that Mr. Massey, a railroad man, tried them too. He says: "Now I have T-R-C's I have little to worry about. They seem to drive the Rheumatism right out." Equally good for Neuralgia, Neuritis, Lumbago, Sciatica. No harmful drugs. 50c and $1 everywhere. 169
You owe it to yourself to try
T-R-C's TEMPLETON RHEUMATIC CAPSULES

CENSURE MOVE DEFEATED.

WASHINGTON. — Representative McFadden (R., Pa.) attempted unsuccessfully to-day to have the House of Representatives adopt a resolution censuring Sir Ronald Lindsay, British Ambassador, for "his lobbying activities" in discussions of war debts.

ST. PAUL'S CAGE QUINTETTE FALLS TO "Y" INTERMEDIATES

"Y" Seniors Add Another Victory to List by Subduing Westclox 17-10.

SAINTS LOSE 20-2.

The Ladies' Basketball League ran off four interesting games. St. Paul's were defeated by the "Y" Intermediates in the first encounter. The game was fast and all counters were well earned. In the first quarter V. Davidson gathered in a foul shot for St. Paul's and S. Ecobichon a foul shot for "Y" Intermediates. In the second quarter C. Patterson netted a field basket and ended the score at half time 3-1 for St. Paul's.

In the second half the Intermediates connected by making better use of their chances. Both teams started off in a cautious manner with the defense checking closely. In the 3rd quarter the Intermediates broke away twice and on each occasion D. Paterson netted a field basket.

In the last quarter the only basket came in the last few minutes when S. Ecobichon netted her own rebound from a long shot. The game ended in a 7-3 victory for the "Y" Intermediates.

Line-ups:

"" Intermediates—Forwards, S. Ecobichon, S. Simpson, A. Thompson, J. McConomy; Centret, D. Paterson, E. Lynch; defense, L. Magee, J. Dawson, D. Ackford.

St. Paul's—Forwards, C. Patterson, C. Legon, I. Reid; centre, V. Davidson; defense, E. Morrow, S. Jackson, J. Howson, I. Cowan.

Referee—Stan Shields.

"Y' SENIORS ADD TO LIST

The "Y" Seniors added another victory to their list by defeating the Westclox Seniors in the second game. Both teams specialized in a fast passing game and combined with the constant running attack on both baskets. In the first quarter H. Cole gahered in a foul shot followed by a field basket for the Westclox by G. Robinson. I. Davidson added a field goal for the "Y" Seniors. In the second quarter J. Harvey scored for the "Y" and G. Robinson for the Westvlox, to bring the score at half time 5-4 for "Y" Seniors.

In the second half the "Y" Intermediates opened up the lead to finish coasting to victory. In third quarter the Seniors netted netted four field baskets to Westclox's one put in by M. Mortimer, H. Cole, J. Harvey, I. Davidhon and E. Armstrong scored the four baskets. In the last four two baskets were alloted to each team. E. Armstrong and H. Cole, registering for "Y" Seniors and G. Mortimer and G. Robinson for the Westclox. The final score was 17-10 for Seniors.

Line-ups:

"Y" Seniors—Forwards, I. Davidson, J. Harvey, E. Armstrong; centre, H. Cole, defense, H. Jackson, O. Elcombe, J. Allin, S. Levine.

Westclox—Forwards, G. Mortimore, G. Robinson, H. Joyce, E. Bradley; centre, M. Mortimer; J. Hardill; defense, B. Thirnbeck, D. Webb, C. Mason.

Referee—Stan Shields.

Saints Lose 20—2

The Westclox Jrs. defeated the St. Andrew's team in the third game. The St. Andrew's team was held to one goal throughout the game, which was registered by M. Weir in the last quarter. The winners missed very few chances to score, while the St. Andrew's time and time again threw away real scoring chances with their futile attempts to work into a scoring position. The all-round play of D. Routley stood out for the winners, as she scored ten points to lead her team to victory. B. Blade scored six, while M. Blade was next in line with four points. Line-up:—

Westclox Jrs: — Forwards, B. Blade, D. Routley, C. Whatman; centre, M. Blade; defence, M. Terrace, A. Crary, G. Brand.

St. Andrew's—Forwards, J. Cole, M. Donaldson, H. Heffernan, M. Clarke; centre, M. Weir; defence, D. Tremaine, M. Lytle, M. Stacey.

Referee—Joe Cooper.

A Close Battle

The Blue Petes and C.G.E. Srs. played a nip-and-tuck game. At no time did either team have more than a 2-point lead. How closely matched the two teams were is well illustrated by the score. The C.G.E. Srs. started the scoring off when M. Hodson tallied. P. McClellan and H. Bradley gathered in two field baskets for the Blue Petes, which was followed by a basket by L. Coursey to even the count at quarter time.

In the second quarter, P. McClellan registered a foul shot. L. Coursey tallied for the C.G.E. Srs. and V. Huffman registered another foul shot for the Blue Petes to knot the score 6-6 at half time.

The last half was confined to one foul shot which decided the game. H. Bradley registered this in the last quarter to bring the score at full time in favor of the Blue Petes, 7-6. Line-up:—

Blue Petes.—Forwards, H. Bradley, V. Huffman, B. Rogers; centre, P. McClellan; defense, R. Allan, D. Allan, A. Davis, K. Caddy.

C.G.E. Srs.—Forwards, M. Hodson, L. Coursey, H. Peryer; centre, M. Amyott; defence, B. Cappisoli, M. Hallihan, M. Burnley.

Referee—Joe Cooper.

The Senior School Girls will play against the Wohelo Club at 9.30 on Monday night.

MOUNT JULIAN

Mr. E. Lean and Mr. J. Church won first prizes. The consolation prizes were taken by Mr. Ottis Northey and Miss Alma McCracken.

Mrs. Joseph Church and Miss Tillie Church spent Monday in Peterborough.

Rylstone

Mrs. Mark Morton spent a few days last week with Mr. and Mrs. Bert Solmes.

Mrs. Archie Samons returned home on Sunday after spending a few days with friends in this community.

Mrs. Granville Meiklejohn held a quilting on Thursday, Feb. 16th, for the ladies of the Union School section. After two quilts were done, a contest was enjoyed by all. At the close of the afternoon a dainty lunch was served by the hostess.

Miss Bessie Meiklejohn spent a few days with Mrs. Lindsay Anderson.

Mr. and Mrs. William Finch and family and Mrs. Archie Samons were guests of Mr. and Mrs. Stanley Finch Friday evening.

Miss Winnie Spencer is spending a few weeks with friends in Havelock.

Miss Vera Finch returned home on Saturday after spending a few weeks with her sister, Mrs. Frank Sheppard of Peterborough.

Mr. and Mrs. Harold Skillicorn spent Sunday evening with Mr. and Mrs. Wilfred Spencer.

Mr. and Mrs. Victor Irwin and family, Mr. and Mrs. Willis Irwin, Mr. and Mrs. James Irwin, spent Sunday evening with Mr. and Mrs. Charles Stewart.

The monthly meeting of Rylstone Woman's Institute will be held at the home of Mrs. James F. Finch, Wednesday, March 1st.

Bethany

The regular weekly meeting of the W.P.S. of the United Church was held on Wednesday. In the unavoidable absence of both the president and vice-president, the meeting was taken by Mr. Harold Payne, the former vice-president.

A letter concerning debates was read from the Havelock Branch which were to be given by Cavan and Bethany. Subject to be debated, "Resolved that the pioneer women have done more for the household than the modern woman." Those voted on for speakers were Mansell Wright for affirmative, Bruce Burr for negative. The meeting was then put in charge of Miss F. McKinnon, convenor of citizenship department.

Miss Ruth Rowland gave a piano solo, and the topic was taken by Miss Margaret Jackson.

A recitation was given next by Pauline Thorndyke, entitled "Get It Done."

Mr. George Dickson, of Toronto, spent a couple of days the guest of Mr. Wm. Davis of Glengarry Road.

Miss Mae Smith was a recent guest of Miss Violet Bean of Toronto

Miss Florence Smith returned to her home on Monday, after a serious operation at Toronto General Hospital, where she has been for several weeks. Her many friends are congratulating Miss Smith for the patient endurance she manifested during her recent severe illness, and wish her a permanent recovery.

Mrs. Alfred Driver was the guest of her friends, Mr. and Mrs. Bain of Toronto, during her recent visit to the city.

Rev. Mr. Holden will conduct special Lenten services, commencing on Ash Wednesday, March 1st, at St. Paul's Church each week during the Lenten season, at 8 o'clock.

Miss Lila Davis was a business visitor to Lindsay on Friday.

Miss Winnie Nesbitt was at home to a number of friends on Wednesday evening.

EAST EMILY

Mr. Milton Clarke spent the week end with relatives in Toronto.

Mr. and Mrs. Wilbert Franks and children of Peterborough, spent Sunday visiting at the home of Mr. and Mrs. Vincent Franks.

Some of those who attended the funeral of the late Mrs. Ann Shannon on Tuesday from a distance were, Mr. and Mrs. Elmer Rowan, Mrs. Jackson, Mr. Harry Johnston of Bethany, and Mr. and Mrs. Tom Greenwood and son Lansfield, of Peterborough.

Mr. and Mrs. John Carew and little son, Howard, spent the week-end with the latter's sister, Mr. and Mrs. J. Davis.

Racing Dates Set For Quebec Tracks

MONTREAL, Feb. 25 (C.P.)—Allotment of dates for race tracks operating under the supervision of the Quebec Racing Association was made yesterday. Mount Royal will open the 10-week season on May 24, continuing until May 31. Blue Bonnets will operate June 3-0; Connaught Park, June 14-21; Dorval, June 24-July 1; King's Park, Aug. 25-Sept. 2; Blue Bonnets, Sept. 4-11. Connaught Park is near Ottawa and the other tracks on the Island of Montreal.

BETWEEN BOOK ENDS

As J. W. Cunliffe said in a recent tribute there will be countless people on both sides of the Atlantic who will feel that without John Galsworthy the world is a poorer place to live in. So far John Galsworthy's literary reputation has stood the test of time better than either of the other great Edwardians, his contemporaries, Arnold Bennett and H. G. Wells. His work has, more than theirs, the charm of a personal style which is perhaps the surest preservative of a work of literature after its immediate contemporary interest has gone by. It was characteristic of him that while H. G. Wells was arguing energetically for the League of Nations, and Arnold Bennett was no less busily engaged in the National Publicity Office under Lord Northcliffe, Galsworthy had been working quietly and anonymously in a French military hospital as a masseur. In his own field—the social history of the English upper middle class during the last half century—Galsworthy can not be surpassed. The son of a London lawyer, educated at Harrow and Oxford, he knew this class thoroughly and yet was able to regard it with a detachment which was for the most part artistically perfect. In his dramas he liked to have "a spire of meaning" and this was no doubt the ground of Max Beerbolhm's quip that Galsworthy had "sold his birthright for a pot of message". And while one must admit the Galsworthy's sympathy for the underdog sometimes inclined him to sentimental exaggeration in their defence, he never sacrificed his artistic sincerity or deviated a hair's breadth from what he believed to be true for the sake of literary success or popular applause.

"Candelabra" by John Galsworthy, 1933. "Candelabra" is a group of 20 essays and addresses dealing vicariously with literature, life and living. Practically speaking, they represent in general terms Mr. Galsworthy's working philosophy, garnered from his writing during the years 1909 to 1931. This is a perplexing sort of thing for any many to write—you cannot tell whether the thing is unsayable or not until you have made your attempt to say it. And if you don't attempt it you will never know. Fluidness is the hall mark of all such work and these essays have that hall mark. Written in Mr. Galsworthy's fine clear prose, these essays will not disappoint the admirer of the author, and meditation of them will make more acute the sense of our loss. Gone is an comsummate artist and an English gentleman.

"Mr. Chilvester's Daughters" by Edith Olivier, 1933

In this new novel, "Mr. Chilvester's Daughters" Miss Olivier constructs a plot much as she did in "Dwarf's Blood', fantastic and yet coldly possible. Mr. Chilvester lived in a large Queen Ann house, totally devoid of drains and other modern atmosphere, in the quiet Cathedral Close. He lives only for his house, shutting himself off from the life of the small provincial town. His house even takes precedent over his two daughters—Lilian, crippled and confined to her attic room, but there living a life of spiritual ecstasy with her painting and the view from the attic window; and Emily, quiet, unworldly and crushed by her fathers mental domination.

With her usual quiet incisiveness, despite the obvious fantasy, Miss Olivier spins this story of how Mr. Chilvester fights to preserve his house and the old world traditions from the encroachment of the hated modern life. Mrs. Clodia Bowerman, who is all that Mr. Chilvester is not, introduced Emily to the outside world and unintentionally plays a great part in Emily's romance and the death of the crippled Lilian. Miss Olivier handles her marionettes with all the grace and skill of Sue Hastings or Tony Sarg. "Mr. Chilvester's Daugters" is a charming tragedy and although it is not as sensational as "Dwarf's Blood" it will probably make a more lasting impression upon the reader's mind.

"The Salutation", by Sylvia Townsend Warner, 1932

Miss Townsend Warner is one of those few English women who, with Virginia Woolf and Rose Macaulay have developed a very individualistic style of writing. "Lolly Willows"—that object lesson in how Satan should be dealt with in modern fiction—is always remembered with a tightening of the cheek muscles, while "Mr. Fortune's Maggot" sets an example of how the perfect missionary story might be handled. In a different vein from these two first novels is "The True Heart," a quiet novel steeped in the delicacy and charm of her poetry. Miss Townsend Warner exhibits in these former writings all the usual depth, charm, penetration and mastery of technique with an added mordacity which is a perpetual delight. Consequently an announcement of a new book from her vitriol-dipped feather quill is an event to celebrate. And her new book, "The Salutation" is no disappointment. It is a book of two long stories and thirteen little sketches, all gems expertly cut to expose mulitudinous facets. "The Salutation" is almost certain to provide several evenings of fine entertainment.

MOUNT PLEASANT

Mrs. William Elliott of Unionville, is visiting her daugher, Mrs. Eric McLean.

Mrs. James Paul and Mrs. Albert Tinney of Cavan, were guests at the home of Mr. and Mrs. Dora Lowe, on Thursday.

Mr. and Mrs. Melville Handley and children spent Sunday visiting the latter's sister, Mrs. Cecil Argue and Mr Argue in Bethany.

Mrs. John Mitchell spent the week end visiting friends in Toronto.

SCOTT MALCOLM COMING TO CITY

Will Appear in the Madrigal Concert on Tuesday Evening.

ALSO FAMOUS 'CELLIST

The assisting artists for the Madrigal concert in the Collegiate Auditorium on Tuesday evening, are Joyce Hornyansky, cellist, and Scott Malcolm, pianist.

Joyce Hornyansky is an Englishwoman who married the Hungarian artist, Nicolas Hornyansky, and so spent much of her time abroad. She is one of the finest cellists on this continent, and is a prominent figure in the Toronto Symphony Orchestra, as well as many chamber music aggregations. Her playing is remarkable for beautiful tone, and her musicianship is unquestioned from the first notes of her performance.

Scott Malcolm is, without doubt, one of the most brilliant of Canadian pianists, and, with Reginald Godden, has become very well known for the outstanding excellence of their two-piano ensemble. His technical equipment is so perfect that his playing appears to be entirely effortless, and all his attention fixed upon getting the greatest possible meaning out of every phrase.

The poetic character of these pla:::s will blend very beautifully with the work of the "Madrigal Singers," as the aim of the conductor and chorus is to capture as much beauty, and delicacy of outline and design as the combined brains and voices of these sincere lovers of music can visualize, and make audible.

A.A.U. OF C. THROUGH.

LONDON, Ont., Feb. 24 (C.P.).—No further action will be taken by the Amateur Athletic Union of Canada in its dispute with the Alberta branch over the eligibility of two players. "We have accomplished what we were after," J. H. Croker, president, said to-day, "and that was the exclusion of two class "A" pros from amateur hockey."

Should the Alberta branch reinstate two players, Lindsay Carver and Ike Faulder, the matter would be reopened by the A.A.U. of C., however.

Judge It by Its Cup-Quality
"SALADA"
GREEN TEA
"Fresh from the Gardens"

Risko Again Upsets Heavyweight 'Bucket'

NEW YORK, Feb. 25 (A.P.) — Johnny Risko, Cleveland's Bohemian baker boy, still is the heavyweight division's official "spoiler-in-chief."

Flashing the same kind of unorthodox form that brought him victory over Jack Sharkey in 1928, the defeat that cost the Boston sailor a "shot" at Gene Tunney and the heavyweight championship, Risko out-speeded, out-slugged and outmanoeuvred King Levinsky, 22-year-old Chicagoan, in a rousing 10-round bout in Madison Square Garden last night.

Grand Ice Carnival at Brock Street Rink on Monday night, February 27th. Don't miss it.

Are The Examiner's Advertising Rates Too High?

An Advertisement Addressed To Those Who Honestly Think They Are—

Frequently representatives of The Examiner are told, "that their Advertising Rates are too high," therefore this comparison is made to show that—

Of 19 Newspapers in Ontario The Examiner's Rates Are the LOWEST!

The basis of comparison used is the cost per inch of advertising space, per thousand of circulation. That is, for every thousand copies each paper sells an inch of advertising space costs the amount shown. This makes the comparison absolutely fair to all newspapers.

The figures given were compiled by the A.C.A. (Association of Canadian Advertisers) and not by The Examiner, and appeared in The Kitchener "Record" of Feb. 15th, 1933. This Association, made up of those who spend large sums on advertising, has no interest in any particular publication, consequently each newspaper was dealt with impartially.

The figures in the right-hand column are the milline rates—a rate that is understood by every large user of space—based on the cost per agate line per million circulation.

Paper	Cost Per Inch Per Thousand Copies.	Milline Rate.
Lindsay "Post"	.1453	$10.38
Oshawa "Times"	.11	7.83
Guelph "Mercury"	.0754	5.39
Welland "Tribune"	.0734	5.24
Chatham "News"	.0729	5.21
Woodstock "Sentinel-Review"	.0697	4.98
St. Catharines "Standard"	.0693	4.95
Sarnia "Observer"	.0692	4.94
Belleville "Intelligencer"	.0654	4.67
Niagara Falls "Review"	.0644	4.60
Galt "Reporter"	.0636	4.54
St. Thomas "Times-Journal"	.0619	4.42
Brockville "Recorder"	.0617	4.41
Stratford "Beacon-Herald"	.0609	4.35
Kitchener "Record"	.0585	4.18
Owen Sound "Sun-Times"	.0575	4.11
Brantford "Expositor"	.0574	4.10
Kingston "Whig-Standard"	.0535	3.82
PETERBOROUGH "EXAMINER"	.0533	3.81
Average of all papers	.0707	5.49
PETERBOROUGH "EXAMINER"	.0533	3.81

Besides charging the lowest rate of any paper in its class in Ontario, The Examiner's rates are practically 25% lower than the average, or to be exact 24.61%.

THE
Peterborough Examiner
Limited

The Peterborough Examiner

PETERBOROUGH, ONTARIO, CANADA, SATURDAY, FEBRUARY 25, 1933

All Ailments
Successfully treated.
W. A. SETTLE
OSTEOPATH
124 Hunter St., West. Phone 649

Your choice of three leading Fuels:
WELSH COBBLES
HAMILTON COKE
or
POCAHONTAS.
Conger Lehigh Coal Co., Limited
F. O. DONALDSON, Local Manager
266 CHARLOTTE ST.

PERCY COUPLE 52 YEARS WED

Mr. and Mrs. Charles C. Huycke Observe Wedding Anniversary To-day.

MARRIED IN WARKWORTH

HASTINGS, Feb. 25 (Examiner Correspondence).—Mr. and Mrs. Charles C. Huycke of Sunny Brae, Percy Township, celebrated the fifty-second anniversary of their wedding on Thursday, February 23. Mr. Huycke, whose parents were one of the pioneer farmers of Percy Township, has spent his entire long life on the present homestead along the shores of the beautiful Trent, and is a favorite summer resort for a large number of tourists.

The bride of fiftytwo years ago was born in Millbrook, daughter of the late Mr. and Mrs. Luke Berry.

The happy ceremony was performed in Warkworth on February 23rd, 1881, the Rev. Mr Cragg officiating. The attendants were Miss Margaret Berry, sister of the bride, and W. W. Huycke, brother of the groom.

There are five children of the happy union: Mrs. L. A. Gould of Havelock, Miss May Huycke of Percy Township, Mrs. P. C. Watt of Winnipeg and Messrs. Cecil and Ray of Percy Township.

Both Mr. and Mrs. Huycke are enjoying the best of health, the latter being actively engaged in managing his farm at Sunny Brae.

DUFFUS FUNERAL SERVICE
Open All Night
'PHONES - 1702 1760 1173W
Sat tf

LAST DANCES At AUSTIN'S
Before Draw on Lady's Hope Chest
TO-NIGHT
MOSE YOKOM AND HIS BAND
2d, 48, 740

KEEP WELL
By taking Health Baths Regularly and Build Up Resistance Against Colds, the "Flu," etc.
John F. Class Health Fume System
'PHONE 3157 220 BROCK ST.
3d-18,22 25-626

30 ACRE FARM FOR SALE OR TO RENT
Known as the Michael Regan Farm. In Douro, four miles from Peterboro. Apply at once to Executors:
P. HEALEY OR J. J. DUFFUS
Peterboro.
2d, 48, 4491

THE BIG 3
FRIGIDAIRE
With 2,500,000 Satisfied Users.
McCLARY RANGES
(Electric)
Leaders for Over 80 Years.
DE FOREST CROSLEY RADIO
NOTHING BETTER BUILT.
LOCAL DEALERS
RADIO SALES AND SERVICE
318 Charlotte. E. Lillico, Mgr.

LOCALS

VIMY RIDGE EUCHRE.

Orange Hall, Tuesday Evening, February 28th, at 8.15 p.m. Good prizes. Admission 25c.
1d-48-4500

NOTICE

All furnace work, plumbing and tinsmithing from this date at a reduced price. Geo. A. Welch, 348 Water St. Phone 3861. tts-tf

DON'T WAIT!

Be ready for blustry weather. From now on the chill is more keenly felt. — Sanitary Ice, Coal, Wood and Coke. Phone 3700. dtf

DRUG STORE OPEN.

E. L. Payne Drug Store, corner George and Simcoe, will be Open All Day Sunday. 1d-48-757

SODALITY NOTICE.

The Sodality of the B.V.M. of the Sacred Heart Parish will receive Holy Communion in a body at the 8 o'clock Mass, Sunday, February 26.

DANCE.

Old Time and Modern Dance in Lang Hall on Tuesda , February 28. Admission 25c. Good music.
1d-48-782.

ST. GEORGE'S MEN'S CLUB.

Social evening in church basement, Feb. 28 at 8 p.m. Rev. Mr. D. Paterson, speaker. Refreshments served by the Ladies' Guild. Silver collection.
1d-48-4506.

SALE OF FANCY WORK.

S. A. Temple, Tuesday, February 28, afternoon and evening, sale of fancy work and quilts; also rummage.
2d-49-4496.

TINSMITHING, HEATING, PLUMBING

New low prices on all lines. Free
W. R. TURNER
195 Simcoe Street. Phone 591
SOLE AGENT FOR THE HECLA FURNACE
TTS. tf

WELSH AND SCOTCH ANTHRACITE COAL

Welsh cobbles and Scotch domestic size for furnaces and Scotch nut size for ranges, also blower coal at current prices.—'Phone 96. McCarthy & Johnston. w-Sat-tf

ICE CARNIVAL.

Reserve Monday Night for the Grand Ice Carnival at the Brock Street Rink. Special prizes for costumes—nine in all. Special illuminations and decorations. Twenty-piece band for skating and dancing.
2d-49

CARD OF THANKS.

Mr. John McCann and Family, also the sisters and brothers of the late Mrs. John McCann, wish to extend their sincere thanks to friends and neighbors for kindness and expressions of sympathy in their recent sad bereavement.

LADIES, ATTENTION!

Trinity W.M.S. invites you to join them in Reid Street Hall, Tuesday, February 28, 3 to 6 p.m. Demonstration and Exhibit of Singer-Kraft and other things. Come when you like. Leave when you like. Silver Collection. 1d-48-759

HOLD YOUR HORSES.

You won't need to if you have had yc clippers sharpened at Taylor's. Clipper plates of all makes ground. Of course they're guaranteed to cut like new. Wm. Taylor, 231 Hunter street W. 'Phone 1069.
1d-48-4505.

AUCTION SALE

Farm Stock and Implements for Mr. John Stinson, at his residence, 4th Line of Smith, on Tuesday, Feb. 28th: 4 Horses, 8 Good Holstein Cows; 6 Heifers; 200 bushel oats; 100 Rye; Lumber, Posts and Implements, including Tractors, etc. W. J. Hancock, Auctioneer.
5d, 17, 21, 22, 24, 25, 4400

"A REAL BARGAIN."

1 "Cord" Mixed Wood, $6.00. Cutting and splitting extra. Also "Blue" Anthracite Coal, Welsh, Scotch, Coke, Pocohontas, Blower Coal and steam sizes. 'Phone 111-110. Est. J. E. A. Fitzgerald, 253
15d-51-4333

PRINCE OF WALES' HOME AND SCHOOL ASSOCIATION.

Are holding their monthly meeting in the Kindergarten room on Monday evening, Feb. 27th, at 8 o'clock. Mrs. W. R. Morris will be the guest speaker. A good program has been arranged. Public cordially invited. Silver collection.
1d-48-4496.

PRINCE EDWARD HOME AND SCHOOL ASSOCIATION

Will hold an open meeting Monday, Feb. 27th, at 8 p.m. Mr. C. Lacheur will give an illustrated talk on Rural Progress. Founders day celebration will be carried out. All are welcome. Silver collection. Refreshments.
1d-48-4503.

AUCTION SALE

Furniture, Furnishings and Contents of the Hotel and Cottages in Buckhorn, known as the old Eastwood Hotel. Forty rooms in all and six Cottages; on Tuesday, March 7th. Ten a.m. contents of cottages and outbuildings will be sold. One p.m., the main hotel. Terms strictly cash. W. J. Hancock, Auctioneer.
5d,22,25,28,2,4

CLASSIFIED ADS are as useful as the day is long.

Diamond Ring
Specials for Saturday

An exceptional opportunity to purchase a very fine Diamond Ring at a Special Price for Saturday Only.

One only Lady's 18 kt. White Gold Diamond Ring. Blue white Diamond. Reg. $50.00, for $39.50.

A beautiful 14 kt. Green Gold setting, with genuine blue white Diamond. Reg. $25.00, for $18.50.

Two only White and Green Gold Diamond Rings. Reg $18.00, for $9.95.

A very fine Diamond Ring. Reg. $25.00, for $15.00.

Come and see these Diamond Rings now.

Cash Paid for Old Gold.

WARNE BROS.
DIAMOND HALL
349 George Street. Phone 880.

MAIN STREET TOPICS

Jabs and Jottings as Picked Up by an Examiner Reporter

GRAND ICE CARNIVAL

The Weather Man is getting all ready for the big Ice Carnival on Monday evening at the Brock street rink. Get out your costumes and same along for an evening of real fun.

CERTIFICATE RECEIVED.

A certificate of merit won by the City of Peterborough which took second place in Class C for the Province of Ontario, in the Fire Prevention and Clean-up Campaign conducted during the week of October 9-15, 1932, has just been received by Fire Chief George Gimblett.

Issued by the National Fire Protection Association Committee on Fire Prevention, the certificate, "Hereby certifies that the City of Peterborough has been awarded second place, Class C, Province of Ontario, in the record of merit for educational activities promoted during the Fire Prevention Week, October 9-15, 1932."

Obituary

MRS. JOHN McCANN.

The funeral of the late Mrs. John McCann, whose death occurred in Detroit, Michigan, on Tuesday, was held on Thursday from the home of her sister, Mrs. Hannah Lynch, of Otonabee, to the Sacred Heart Church, Peterborough, where Requiem High Mass was said by a brother of the deceased, Very Rev. M. J. O'Leary, parish priest of Bracebridge, assisted by Rev. P. J. Lynch, nephew, Rev. Kearney and Rev. G. R. Maher of Huntsville. The sermon was preached by Rev. J. J. Guiry, of Port Hope, and present in the sanctuary were His Excellency Bishop O'Connor of Peterborough, Rt. Rev. W. J. McColl of Lindsay, Rev. J. J. O'Brien of Peterborough, Rev. Paul Costello, Rev. Vincent Corkery, Rev. C. J. Begley of Peterborough, Rev. P. J. Galvin of Grafton, Rev. E. Welsh and Rev. Leo Rishea of Trent Creek, Rev. E. Grant of Lindsay. Rev. C. J. Maloney of Sacred Heart Church, Peterborough, acted as Master of Ceremonies.

The late Mrs. McCann, whose death occurred at the age of 54 years, was the daughter of the late Mr. and Mrs. John O'Leary of Otonabee. Eighteen years ago she was married to John McCann of Bracebridge, where she and her husband made their home until ten years ago. She is survived by her husband, and three sons, Joseph, Francis and William; four brothers, Very Rev. M. J. O'Leary of Bracebridge, Very Rev. Joseph P. O'Leary of Saint Paul's Church, Saskatoon; Maurice and William O'Leary of Otonabee; also two sisters, Mrs. Elizabeth McDonnell of Detroit, Mich., and Mrs. Hannah Lynch of Otonabee.

The prayers at the grave in St. Joseph's Cemetery, Douro, were read by her brother, Very Rev. Dean O'Leary, assisted by Rev. M. J. McGuire, Rev. F. Guiry, Rev. G. R. Maher and Rev. G. J. Lynch.

Among the mourners and friends present were Mr. and Mrs. P. J. Morrin, Mr. and Mrs. James Fitzmaurice and Mr. Thomas Pelletier, of Bracebridge; Mr. William Holdship and son Joseph and daughter, Margaret, of Montreal.

Late Want Ads.

YOU CAN NOW GET YOUR TORonto "Globe" Every Morning at Record's. Subscriptions solicited.
2d-49-781A

FOR SALE — BABY LEGHORN AND Rock Chicks, Ten Cents each. Also full line Poultry Equipment—Waterers from Fifteen Cents up. Feeders from Fifteen Cents up. Buttermilk Feeders, Electric and Coal Brooders, etc. 'Phone 2578J.
1d-48-[illegible]

CANON SAWERS GUEST SPEAKER AT SCOUT DINNER

St. John's Scout Troop and Fathers Hold Annual Dinner.

PROGRAM EXCELS.

Fred Gallon is Appointed Scoutmaster of 1st Peterborough Troop.

Fred Gallon was last night appointed scoutmaster of 1st Peterborough (St. John's) Troop of Boy Scouts at the fifth annual father and son banquet of the troop held at St. John's Parish Hall.

The appointment made by the troop committee, was announced at the well-attended banquet, by Dr. G. Murray Fraser in his dual capacity as chairman of the committee and toastmaster of the evening. There were over one hundred Boy Scouts and Wolf Cubs and their fathers present at the function, and the rousing cheer that greeted the announcement was ample proof that the appointee has the backing of his troop. Mr. Gallon had been acting scoutmaster of the troop for some weeks.

As guest speaker, Rev. Canon Sawers delivered an inspirational address on the subject of citizenship, during which he stressed the responsibilities that were synonomous with the privileges of being the citizen of such a nation as Canada. He made comparisons between what he termed "the condition of virtual slavery that exists in Russia," and the "law abiding, peaceful atmosphere of Canada." To stress his point more forcibly, the speaker dwelt on the privileges of being a citizen "of this great city of Peterborough."

To the fathers he pointed out the responsibility that was theirs in ever striving to place before their sons the highest and noblest ideals, and concluded by making mention of the sacrifice that had been made by the 50,000 Canadians who gave their all on the battlefields of France and Flanders and elsewhere. "They believed," he said, "that Canada was worth dying for. If they thought that, have we not a tremendous and growing responsibility to feel that Canada is worth while living for. By giving of the best we have in us we can show that we appreciated the sacrifices that were made for us."

Canon Sawers, preliminary to his address, thanked the members of the troop committee for having invited him to address the scouts and their fathers. He felt at home at St. John's, he remarked. It was the church in which he was baptized; of which he had once been a member of the choir; and in which he was confirmed.

He exhibited marked ability as a raconteur, and made Tom Hooper, Sr., and Sid Gibbs the victims of some humourously personal anecdotes he related, and referring back to the time when he had lived in this city.

Scout Program Excels.

Referring to various boys' groups with which he was familiar, the speaker believed there was no program of boys' work that could equal that offered by the Boy Scout movement. It was a movement that strove for the highest and best, and one that placed God first. "Any movement that places God first," he said, "is a movement that is going to do wonderful things."

Following the toast to "The King," Scout Fred Simmons ably proposed a toast to "The Church," which was responded to by the Rev. E. R. James and by the singing of a verse of the hymn, "The Church's One Foundation."

Mr. James briefly referred to the church as "a school for saints." Providing a definition of a saint, he described him as a man who strives to lead an upright life and who helps other people to believe in God.

Scout Tom Hooper proposed a toast to "The Chief Scout," to which District Commissioner John T. Hornsby responded.

Commissioner Hornsby traced the growth of the Scout movement which had grown, he said, from a small group of boys to a world-wide membership of over four million boys. There were 21,000 Scouts in Ontario, he said.

He paid tribute to Baden Powell, the founder of the movement, who celebrated his 75th birthday anniversary this week, and described the movement as providing the greatest all-round training for boys.

In congratulating St. John's Troop on their high standing as a part of the great Scout movement, Mr. Hornsby foretold continued success under the new leadership of Scoutmaster Gallon.

An appetizing and adequate meal was prepared by the women workers of the church, who received the enthusiastic thanks of the gathering. Community singing during the intermissions between speeches was led by Scout Tom Coleman.

The chairman was accompanied at the head table by Venerable Archdeacon R. C. Blagrave, D.D., and by H. C. Scotheran, president of the local Boy Scout Association and member of the troop committee and by D. J. Lawrie, also a member of the troop committee, in addition to the speaker and other guests.

Peterboro' Relief Drive Subscriptions

Two Peterborough industrial companies added $550.00 to the city's Relief Fund this week, bringing the total appreciably past the $12,000 mark.

City Treasure Adams received a cheque for $300 from John R. Marshall of the Canadian Nashua Paper Company, and another cheque for $250 from John H. Vernor of the Western Clock Company.

Every citizen, especially the property owners will be heartened by the fact that this effort has already produced more than $36 000, part of which would otherwise have been a levy on the city treasury.

The Relief Fund appeal has been moving along quietly and without any of the usual campaign "go-getting" fuss. It should be recalled that The Toronto Savings and Loan Company promised a second subscription of $1,000 if the fund reached $19,000.

So the last stretch toward the $20,000 is positively assured if the public piles up the $19,000.

Mr. Adams also reported to-day that the Canadian Department Stores Limited had notified him that they would contribute $100 in goods on orders from the Relief Officer, and the Dickson Store has supplied the Relief Depot on George street with goods of $50 value.

Recent contributions which are acknowledged to-day are as follows:—

T. E. Pratt, 253 Hunter street	$10.00
Richard Hall Ltd., staff	61.00
Knights of Pythias	18.50
Prudential Insurance Staff, 10th instalment	7.95
T. Brightman & Co., Aylmer street	25.00
A Friend	10.00
A Friend	2.00
A Friend	2.00
Isaac Harrison, Ware street	5.00
Mr. and Mrs. G. Wilson Craw, 177 London street	20.00
Mrs. A. Giles	5.00
H. A. Wilson, Dalhousie st.	5.00
Canadian Nashua Paper Co.	300.00
Canadian Watercraft Minstrels	52.52
Miss M. Waldie, Perry st.	3.00
Western Clock Co., Ltd.	250.00
Employees Western Clock Co.	37.00
A Friend	15.00
T. Mark	10.00
Rev. A. I. Brown, 588 Aylmer street	2.00

CIRCLE PRESENTS TWO-ACT COMEDY

'Parlour Matches' is Very Gay and Attractive Little Play.

"Parlour Matches" is the title of the delightful little society comedy in two acts that was presented last night to a filled hall in St. Andrew's Sunday School auditorium, by the Alpha Mission Circle of the church, with Mrs. F. G. McNeely directing.

It was a gay and attractive play that was in excellent hands. Each member of the cast acted splendidly and the production left nothing to be desired. Appreciative applause form the audience showed their leasure in the acting and outlining of the two acts that depended upon characterization mainly for their effect. Complications and misunderstanding, the favorite element in amateur plays, also entered into the story.

The stage setting was exceptionally bright and pretty. Many colored shades on wall and floor lights cast a soft glow over the living-room in which the two acts took place.

Mrs. Seltoon, a managing, match-making mama whose thoughts dwelt on worldly matters, was excellently portrayed by Miss Alice Cocks, while her two very pretty and stylishly-attired daughters were Miss Eleanor Stacey as Margaret, and Miss Hazel Davidson as Suzanne.

Their respective suitors, two personable young men who fitted in admirably with the scene, were J. I. Johnston, as Don Radey, and E. McLaren as Ferdinand Poppleton. The former sang very acceptably in the before-dinner hour of the second act, while the latter had a career for amateur theatricals and excelled on sundry occasions. His gift for his histrionics stood him in good stead in the little episode with his jealous lady love, when he was exceptionally good.

Miss Marjorie Read was the lovely young cousin, Gail Lawrence, who arrives to make her home with the Steltoons and is greeted by [illegible] plans for her matrimonial future, by Mrs. Seltoon. She is a little huffy about it and proceeds to announce her own engagement to a mysterious man, taking his name from a magazine cover. Adrian [illegible] the famous movie actor, is her choice, and the youth presently appears in person, as the cousin and guest of Don Radey.

Ben McMaster is the visiting celebrity, in real life Vance Trelford, and he mistakes the new Scotch maid for the visitor and retires in great haste.

The [illegible]s, the maid and Butler, provide the comedy element and great pair they are. Mrs. J. Sherrat is the sentimental maid, Abbie Mullin, and William [illegible] is the hard-working and weary impressive butler, Emanuel Jones.

Between acts, announced by the [illegible] Dr. C. V. McLean, entertainment numbers that were enthusiastically received and encored were the piano solos by Mrs. William Auld, playing Romance in B flat and Chopin's Valse in D Minor, and the reading by Miss Jessie Tully, a pupil of Mrs. McNeely, who convulsed her audience with the fun of "Clinicked," and its cute little encore.

Overseas Mail

Mails for Great Britain and the countries via Great Britain to connect with steamer Montcalm, sailing from St. John, March 3, will close at the local Post Office at 11 p.m. March 1.

Mails for Great Britain and the countries via Great Britain to connect with steamer Ascania, sailing from Halifax on March 3, will close at the local Post Office at 11 p.m. March 1.

Mail for the New York route to connect with steamer Aquitania, sailing March 2, will close at the local Post Office at 11 p.m., on February 27.

The output of gold in Quebec has increased from 1,600 ounces in 1925 to 401,479 ounces in 1932.

WANTED - OLD GOLD
WILL PAY THE HIGHEST PRICE.
PHILLIPS' DENTAL LABORATORY
408½ George Street
3d-50-4504

BOYS' BAND TO BE ORGANIZED IN PETERBOROUGH CITY AT ONCE

These Bands Have Become Very Popular in Many Ontario Cities and Towns—Local Movement Endorsed By Peterborough Musicians.

Several prominent musicians and other outstanding citizens of Peterborough for some time have felt that a Boys' Band would be an asset both to the rising generation and the community.

During the past three years bands of this type have been successfully organized in several cities and towns in Ontario, and the experience of playing in public and musical knowledge derived by the boys is bound to help prepare them for their future.

For the past two years a Boys' Band Contest has been included in the series of contests sponsored by the Ontario Amateur Bands Association in connection with the Canadian National Exhibition held in Toronto, and bands have competed from all parts of Ontario. One boys' band journeyed all the way from Vancouver for the competition; an experience and event never to be forgotten by all the members of this band, many of them only twelve years of age.

A few of the centres that have successfully organized Boys' Bands include Toronto, Hamilton, Weston, Woodstock, Brantford, Ingersoll, Windsor, Stratford, Lindsay, Simcoe, Norwich, Owen Sound, Forest, Fort Erie, Clinton and Parkhill. Some of these have been organized less than two years, and the majority of the boys previously knew nothing about music or the playing of an instrument. Now many of them show talent and ability sufficient to develop into first class musicians.

Boys' Bands have become very popular and have proved to be great attractions at concerts, banquets, garden parties and fall fairs.

Professor Gliddon of the Conservatory of Music, one of Peterborough's outstanding musicians, having had twenty-five years' experience, and having conducted several bands and orchestras in this vicinity has been approached. He not only advocates the movement but offers his assistance. Mr. Allan Wilson, local bandmaster and musician, is also a strong supporter of the idea.

The band will consist of about forty boys ranging in age from ten to eighteen years, and it is unnecessary to have any musical education whatsoever to quality.

A live organization is behind the movement and they have arranged a very practical method that is decidedly economical to all concerned.

The application form required is below. Fill it in and send it to Box 4471 Examiner. It places you under no obligation, and you will be given full particulars

APPLICATION FORM

Name .....

Address .....

Age .....Have you ever taken music lessons .....

If so, state instrument .....

Special Announcement

The piano to be used by the Madrigals on Tuesday evening is a Heintzman Grand especially chosen for the occasion by Scott Malcolm, (the celebrated pianist) one of the assisting artists. We extend a special invitation to teachers and students to call and inspect this beautiful instrument as we believe it is one of the finest pianos ever shown in Peterborough.

If you are thinking of a "Grand", see this one

At HEINTZMAN HALL
Royal Bank Bldg. Phone 258

NEXT TUESDAY EVENING
CONCERT BY
Peterborough's Famous Choir of Women's Voices
"THE MADRIGAL SINGERS"
DIRECTED BY DOROTHY ALLEN PARK
Assisted by
JOYCE HORNYANSKY, 'CELLIST, and SCOTT MALCOLM, PIANIST
Collegiate Auditorium, February 28th
AT 8.00 P.M.
Lawrence Mason in The Globe: "It is a triumph of finished art."
Tickets, 50c, plus 5c tax, from members of choir, and Heintzman's
3d, 48, 4469

ANNOUNCEMENT

Being connected with the Modern Systems Laundry for the past three years as driver, I am starting in business opening Monday, February 27, 1933. Would like to serve all my former customers with the best of my ability and courtesy.

CALL RIVERSIDE FOR CLEANLINESS
RIVERSIDE LAUNDRY
PHONE 3684 McILWAIN BROS., Prop.

PETERBORO'S NEWEST APARTMENTS
Cor. Brock and Downie Sts.
FOR RENT
THREE MODERN APARTMENTS
5 Rooms Each Hot water heating, thermostatically controlled. Continuous hot water. Modern kitchens and bathrooms, separate basements, fire places, fixtures and blinds. Insulated for sound and heat.
INSPECTION BY APPOINTMENT 'Phone 1671W
3d-25-1-4

HEALTH
Your degree of health depends largely upon the condition of your nervous system. The delicate nerve trunks that emit through openings between the spinal segments are subject to pressure either by contracted muscles or deranged vertebrae. This may result from some jar, twist, strain or exposure to cold.
CHIROPRACTIC SPINAL MANIPULATION
relieves pressure from nerves, and insures a normal supply of energy to all parts of the body. The result is Health, Strength and a keen appreciation of the joys of life.
Let Chiropractic Help You Solve Your Health Problems
M. C. GOODWIN, Chiropractor
103 Barrie Bldg., Peterborough Phones 431 and 1348-J

WOMEN'S INSTITUTE WEEKLY COLUMN

A goodly thing it is to meet
In Friendship's circle bright,
Where nothing stains the pleasure sweet,
Or dims the radiant light
No unkind word our lips shall pass,
No envy sour the mind;
But each shall seek the common weal—
The good of all mankind.

MILLBROOK

A paper on "Community Activities," read at the February meeting of the Millbrook Branch of the Women's Institute, held on Saturday afternoon, included the following information:

Madam President and Fellow Members of the Institute.—In preparing this talk on the Community Activities of our Institute I was amazed to find how great is the variety in this section of our program, how far-reaching the results, how many our own branch is already engaged in, and how altogether rich an organization is the Women's Institute—rich in opportunities, in resources, in achievements, and in its possibilities of still greater growth.

In the Hand-Book, Community Activities are defined as "undertakings in the interest of the whole community, in co-operation with all the local boards, church, fraternal, and civic, such as providing, or maintaining community halls, rest rooms, parks, fire equipment, street lights, schools and school grounds, cemeteries, entertainments, Christmas trees,—and that does not by any means exhaust the list. Doesn't that look like a program broad enough to engage all our talents, all our membership, all, and perhaps, more time than we can spare?

At one of the provincial conventions one speaker compared the Institute to a big wheel, the Institute the hub, each spoke an activity reaching out and touching the rim (the community), binding the whole together, making it useful, and meaning a better locality in which to live. Shall we consider first then some of the activities our own branch is already engaged in; as, for instance, providing a layette for the local hospital. Branches all over the Dominion support in various ways their hospital, and at present in a northern district surrounding branches are combining their efforts to provide a sterilizer for the central hospital of that section.

Sick Loan Box

While we are on this subject we might mention that a Junior Institute in Central Ontario has a "Sick Loan Box,' 'any article in which is to be loaned where needed. Those who can, pay a small amount—those who cannot are asked only to take good care of the articles, return them clean, in good condition, and as soon as they have no further need of them. Then we note the afternoon's free skating on the rink as most commendable; several branches have even provided a rink, or pay for the lighting; one branch receiving in return the right to use this open-air ground for a community tennis court in summer. Branches serve lunches for visiting hockey teams, without charge, when the local boys would like to extend this hospitality, and have made or bought sweaters, caps, and for ball teams made flannel shirts to equip the lads and encourage clean sport. I find also that a good activity is supplying basketball equipment, or costume, for the girls, and one branch bought enamel and silver pins for the girls who had the other necessities. One pays a teacher to instruct the girls in the game since there is no other way of supervision, the school not caring to take the team as one of its responsibilities.

The tourist sign boards at the four roads leading into the village are another activity many branches have followed; and the flowers round the Cenotaph—but one branch goes farther and has bought and painted suitable benches, placed them under the trees in the bit of park surrounding the Memorial, putting a brass plate on each "Donated by the W.I." Supervision at the noon hour in some schools is a responsibility assumed by the W.I., and one branch presented the school with a well-bound, up-to-date dictionary; another gave the school a fine flag; another a first-aid kit, while several do what this branch is doing, provide prizes for the annual school fair.

"Community Beautification' 'is a big term, but it means just this—that Institute members agree to have their own lawns and home surroundings as attractive as possible, with flowers, shrubs, and nicely-kept lawns, making a better impression on visitors, and incidentally raising the ideals of their own minds, and of their households. The placing of a wreath on the Cenotaph on Armistice Day is highly important, but one branch goes farther and each fall packs a supply of apples, and other fruit and ships the box to the Christie Street Hospital; also they see to it that the custom selling poppies at that season is not allowed to lapse "Lest We Forget."

Party Ideas

St. Valentine parties are very much favored by a number of Institutes or on St. Patrick's Day as our own branch favors, but a new idea is that of gathering the younger element for a Hallowe'en party serving a banquet and having the boys propose the toast to their fathers (some of whom are present) and the girls to their mothers. Games and contests follow, or the party may take the form of a masquerade with prizes for costumes—the whole idea being to give the boys and girls a happy time and avoid any destructive pranks out of doors on the night "when witches hold high carnival." A community Christmas Tree is another activity not too generally observed, the W.I. being responsible for the tree and its trimmings of colored lights, arranging for the singing of carols round it, and then having parties of singers visit the shut-ins and sing for them the carols they invariably love to hear.

A number of branches report holding motoring excursion to some point of educational interest—down east they went to the Experimental Farm at Kemptville—chartering a bus and having a fine outing. Incidentally new members were gained because only members were allowed to go, so several paid the extra quarter to be enrolled, and bought their tickets beside. "You'll be nicely entertained when they know you come as a branch, we are assured. Money for all these activities are necessary, and from a survey all over the land we find that baking sales, candy sales, teas, catering for various banquets, and conventions, entertainments, rentals from properties owned by the W. I., such as flat ware, dishes, halls, pianos, folding chairs, etc., furnish the wherewithal to continue the good work.

Certainly interesting the young folk in dramatics is listed of high value, but caution is urged in the choice of a play, and the elimination of all slang and profanity before the parts are given out and practices begin. At one place they take a collection at each meeting, but no one must give "anything more than copper," and this fund is used for Christmas cheer baskets (another local and commendable practice), for fruit and flowers for sick members, and any other special object that naturally crops up, and has a claim on the expense fund. One hesitates to mention rest room in this Branch because our experience has not been a happy one in this regard—but after all, is there any convenience we need more in our village than just this? Did you know that in some places where women from the country round come to a central village for shopping the Branches unite in providing such a convenience—say Cavan and Millbrook as joint owners of the room?

One Branch built a dining hall on the fair grounds, in co-operation with the Agricultural Society, and also built and furnished a "Mothers' Comfort Station," with baskets and cradles for the babies so mother might rest in peace — ambitious, wherein't they? But a fine community activity. We must not forget the libraries; we are fortunate in having a good public library, but many places would utterly lack this advantage were it not for the valuable service the W. I., has given in this connection. If a real library could not be secured then at least they had a "travelling library" in the community for three or six months out of the year, and actually there are instances of an Institute building a public library—I take off my hat to them—as one woman put it: "the women are the boys who do the work."

In one place they serve afternoon tea in the library during Easter week, and the social hour is well patronized, because the public knows the proceeds will be used for the library in some way. One branch laid a hardwood floor, one furnished a Canadian book shelf, and keeps it up-to-date with the best writings of our "home grown" authors and poets; another bought curtains, and in one case it is urged that the W.I. try to have one of their number on the Library Board, and thus keep in touch with the needs the Branch might supply.

It would be impossible in one paper to list all the community activities that have occupied W. I. members, such as non-denominational Sunday schools in a section where no other religious service was held; community picnics, and Grandmother and Grandfather Nights, with the old folk providing most of the program, music in the schools, and helping with the annual Festival competition, bringing good moving pictures to the community—these and many other come under the "C.A." head

"What we give, we keep; what we plant, we reap. We stand undaunted for God and Country, Home and right."

JUST AMONG US GIRLS

Jig-Saw Fever

Of all the ills that ere beset us,
Of all the woes that come to fret us,
Of all the trials that ever get us,
With snarl and guzzle,
Far worse than all at last has met us,—
The jig-saw puzzle.

The house in tomb-like silence sleeps
From dusty nooks the spider peeps,
And growing bolder forward creeps,
With silken thread,
Enshrouding animated heaps,
He thinks they're dead.

Upon the table laid in batches,
Fantastic shapes in bits and patches,
Anon, a hand goes forth and snatches,
Another bit,
A groan, it won't, a smile it matches,
And on they sit.

A hot meal now is all taboo,
The jig-saw puzzle crazy crew,
To mention such a thing as stew,
Would cause a riot,
I'm none too fat, but all too true,
I'm on a diet.

My only shirt (this is no jest),
Has neither buttons, back nor breast,
In fact it soon will be non est,
For want of mending;
While this fool game without a rest,
Goes on unending.

No doubt the man who did invent it,
Is sitting snug and well contented,
And human-like he won't repent it,
With well filled purse;
While many a man may well resent it,
With deadly curse.

ANDREW HERON.

Household Hints

By Mrs. Mary Morton

MENU HINTS

SUNDAY SUPPER
Baked Noodle Ring
Apple-Celery Salad
Ice Box Cake. Coffee or Tea

The recipes will serve four, the ice box cake 16.

Today's Recipes

Bade Noodle Ring—Two cups noodles, one cup buttered crumbs, one-half cup grated cheese, two tablespoons chopped parsley, one egg, well beaten; one-half cup milk. The noodles may be leftovers or freshly cooked in thick broth and drained. Combine ingredients in a well buttered ring mold or in a casserole with a cup placed upside down in it. Bake in a moderate oven until firm, about 45 minutes. Unmold and fill center of ring with creamed leftover chicken, veal or pork.

Ice Box Cake—One cup sugar, one-half cup butter, two egg yolks, one-fourth pound cocoanut, one small can crushed pineapple, one pound chopped dates, three-fourths cup chopped pecans, pinch of salt, one and one-half dozen lady fingers, one-half pint whipping cream. Cream butter and sugar, add egg yolks, cream and other ingredients. Split lady fingers and alternate layers of cake and mixture until all are used. Serve in slices with a generous helping of whipped cream on each slice. This amount will serve 13 easily, but it will keep for many days and is always a welcome addition to any meal.

Your Health

By DR LOGAN CLENDENING

As I was saying yesterday, I sometimes wonder what the people who have had their lives saved by medical science, have done with those lives to justify the effort that was spent on them.

For instance, one of the active workers in the subject told me the other day it was rare to have a post mortem on a patient with pernicious anemia; patients with pernicious anemia do not die of the disease any more.

Since liver therapy and ventriculin therapy were discovered in 1925, it is possible to keep these patients in the same physical condition as if they did not have the disease. Deaths are caused by intercurrent disease. And since pernicious anemia is a disease of late middle age, it is natural that heart disease and kidney disease, incident to a little age, should carry them off, whereas before they would have died of the anemia.

Now, what I wonder in my cynical moments is how they are going to answer to medical science for the years that have been saved to them? I have a notion that if there is any Day of Judgment it won't be Jehoval who will judge them. Probably it will be the workers who discovered the cure of pernicious anemia—Dr. George S. Minot, Dr. William P. Murphy, Dr. William B. Castle, and Dr. C. C. Sturgis—kind of a final supreme court for pernicious anemia cases.

What did they do with the extra years? Is it worth while going on? What do we save when we save lives by medical science? Of course, we will continue to do it, if possible, but it would be comforting to know that somebody really did something worth while with life after that.

The same thing with diabetes. The supreme court for diabetes on the last Day of Judgment will have a very distinguished bench. There will be Thomas Willis, Pavy, Minkowski, Naunyn, Kussmaul, Opie, Banting, Best, Collip, Campbell and McLeod.

There are probably a million people with diabetes in the United States, to each of whom every one of these men may be said to have given an extra year of life. Eleven million human years.

Has it been worth while?

What have you done with the 11 million years?

Both of these supreme courts will be very kindly. At the same time they are rather proud, and I think they would like to know. Does any reader of this column know anything worth while that has been done in those millions of years that have been added to human life by medical science?

EDITOR'S NOTE: Six pamphlets by Dr. Clendening can now be obtained by sending 10 cents in coin for each, and a self-addressed envelope stamped with a three-cent stamp, to Dr. Logan Clendening, in care of this paper. The pamphlets are: "Indigestion and Constipation," "Reducing and Gaining," "Infant Feeding,' "Instructions for the Treatment of Diabetes," "Feminine Hygiene" and "The Care of the Hair and Skin."

NEW TREATY

ROME.—Polish and Italian delegations to-day agreed to a new commercial treaty. The governments were expected to ratify it shortly.

KELVINATOR IS ON FULL TIME

London Factory Recalls 60 Employees to Put Out Orders.

ORDERS CROWDING IN.

As a result of the enthusiastic reception of the new 1933 Kelvinator models now being previewed from coast to coast, Kelvinator of Canada has resumed capacity production in their plant at London, Ontario, according to a statement just issued by F. S. McNeal, general manager . Approximately sixty men have been called in to take care of the rush of business that has followed the presentation of the new models to the Kelvinator dealer organization. These men will have steady work for a considerable time to catch up with the orders already on hand, and Kelvinator officials feel that the present bank of orders is only an indication of a large and steady volume that will follow when the new models are made available to the buying public this week.

"We are certainly delighted with the reception accorded our new models," said Mr. McNeal, "and highly pleased to be able to bring our factory staff up to full again after having been operating on a skeleton staff for the past two months or more."

OUR MAIL

My Dear Anne:

There used to be so many write to you and now there are so few. I was glad to see a newcomer, "Optimist" write in this evening's Examiner.

She does seem to me to be on the right track. Taxes are over three times what they were before the war; last year they were about four times—in our section, produce is very low, if it can be sold at all. Of course for eggs, cream and milk we can get cash or their equivalent in trade, but vegetables, hides, wool and such like you may and may not, besides giving away a great deal anyway, at least of the vegetables. No getting around it—young people who just started their homes, within the last seven or eight years must find it mighty tough, if they started as the majority do, with a mortgage, for at that time land was fairly high. Since then values have steadily depreciated but the interest has not. Those who were well started twelve or fourteen years ago should be able to manage without too much pinching and have some to give.

All business men or women are in the same box. Those on salaries even if they are out, are, it seems, best off for they know where they are and living expenses are lower unless one goes to extremes.

While it does not seem reasonable that we should go back to living as our forefathers did, we need their spirit. Those who came to Canada were splendid people. They were upright, God-fearing, energetic, willing to go the second mile, consequently they did not nearly so often have to traverse the first. There was family worship in the homes. They, if need be, arose earlier on Sunday to get to church. There was more true hospitality. They got clothes of good materials and were not ashamed to wear the best clothes as such so long as they looked well. Getting new, up-to-date clothes every season was undreamed of.

Now, new whole outfits must be gotten and often several of them each season and there are even with the present need, closets hung with clothes which will not likely ever be used. We hardly dare to call upon a neighbor unless upon a set day, let alone for a visit, without at least telephoning. (For some reasons it is really well to telephone). There is very little effort put forth to get to church. The minister is a brave one who dares to speak his mind. Family worship is growing rare and even asking a blessing or giving thanks for meals is rare or relatively so. A sort of apathy seems to have superseded energy and all, I do firmly believe, because we have fared so well with our prosperity. We have forgotten the Great Giver of all therefore we have not the outlook upon life our forefathers had and in love the Heavenly Father is showing us what happens when we only formally remember Him.

Soon we will be brought to see our dependence upon Him to bring to the altar what He demands to reverence His Sabbaths and our own bodies which are the temples of the living God When we do, the windows of Heaven will again be opened. Then, may we not forget again. It seems to me a turn has already been made.

Very best wishes, dear lady of the page. It is a puzzle to me how you manage to get something fresh, and good for us every day.

Sincerely yours.
QUID EST.

I was looking forward to receiving a letter from you, hoping that you would answer. "Optimist's" letter, and so I was delighted to hear from you. Somehow, with your experience of life, I think you should be a good judge, Quid Est. Thank you for you interest and kind wishes,

Sincerely,
Anne Wilcox

VOTE AGAINST CUT.

MONTREAL. — Canada's two principal railways were informed to-day that 30,000 employees in the running trades had voted against the substitution of a 20 per cent reduction in pay for the present 10 per cent cut. The result of the Dominion-wide referendum among the men was made known to four representatives of the companies at a conference with general chairmen of the unions.

FRUIT-A-TIVES WILL STOP YOUR BACKACHES FOR GOOD

They strengthen and cleanse the whole digestive and eliminative system — and bring you good health.

IT is no exaggeration to say that thousands of people each year for the past quarter-century have put backaches out of their lives — *for good* — by taking Fruit-a-tives.

You cannot be completely rid of backaches by taking just a local "kidney remedy" or a purgative or by merely adopting a change of diet. Do you realize that the kidneys form only one link in a chain consisting of five organs in your digestive and eliminative system —and *all five* must work correctly to give you health. Fruit-a-tives makes them do this.

The five organs are: (1) stomach, (2) kidneys, (3) liver, (4) bowels, and (5) skin. Trouble in any one of them naturally slows down and causes congestion in the others. Backache is evidence of constipation, poor digestion, inactive liver, or sluggish skin as well as clogged kidneys.

Fruit-a-tives clear up backache completely because they bring all five organs into perfect co-operation with one another. Kidney congestion ceases — stomach is toned up—liver and skin stimulated—and bowels made to work regularly and completely.

The Discovery of a Brilliant Physician

Fruit-a-tives are the discovery of a distinguished Canadian doctor,—M.D., M.C.; L.R.C.P., L.R.C.S., Edinburgh; post-graduate of famous European hospitals; and a past president of the Ontario College of Physicians and Surgeons. He did what no one else has ever done—combined an extract derived from oranges, apples, prunes and figs with medicinal fruits and herbs in such a way and in such proportions as to benefit the five vital organs in one treatment. That is why Fruit-a-tives are so superior to ordinary pills, oil, roughage, and so-called "food cures" that affect one organ or possibly two.

Fruit-a-tives are a natural health-help—not habit-forming—a trial will prove their exceptional merit.

25c and 50c at all druggists.

"My Kidneys got out of order and made my back ache so that I could hardly sit up. I spent a lot of money but got no good results till I took Fruit-a-tives. Pains in the back left me, appetite and digestion are fine, trouble disappeared."
(Signed .....)

Fruit-a-tives

A Celebrated Physician's Prescription

Not habit-forming. The perfect blend of Nature and Science

Thousands of people have attained perfect health by the use of Fruit-a-tives; serious illnesses of long standing have been completely relieved by this splendid remedy

BE BEAUTIFUL

By GLADYS GLAD

In my last article, I discussed the first two factors that the gray-haired woman must give attention to, if she desires her silvery locks to make her appear youthful and lovely, rather than old and unattractive. These two factors were the importance of wearing the proper colors to give emphasis to the hair, and the importance of keeping the face fresh and youthful in coloring. Today I shall deal with the last factor; namely, the care of the hair itself.

Gray hair can be kept in as luxuriant and healthy a state as any other shade of hair, if it is properly treated. If the hair is infested with dandruff, the proper steps should be taken to correct this condition. If it is dry and brittle, or thin, it should be given rectifying hot oil treatments. If it is very oily, or falling out, salt water shampoos should benefit it. All these corrective treatments are outlined in my "Beauty Culture" booklet, and can easily be administered at home.

The chief unattractive feature of gray hair, in my opinion, is the fact that it so easily tends to become streaked or to acquire a yellowish tinge. And to really be beautiful, gray hair should be a halo of shining silver or snowy whiteness.

There are a number of factors that tend to discolor gray hair and make it yellowish and unpretty. Improper permanent waving is one. The use of too strong shampoos is another. And overhot curling irons and too intense heat also tend to discolor gray hair. These things should all be guarded against. Shampoos should be mild and bland. Permanent waving should be done only by an expert. Hot curling irons should be avoided. And hot air currents should not be used to dry such hair.

When gray hair has become streaked or tinged with yellow, however, bluing rinses are excellent for correcting the condition. It is best first to give the hair a hot oil treatment and a thorough shampoo. Then a rather deep solution of hair bluing should be made and used as the last rinse. There are different shades of bluing for different shades of gray hair and care should, therefore, be used in the selection of the bluing. If the bluing rinse alone proves insufficient to remove all yellowish streaks, peroxide and salt may be used on the yellow parts, and then a bluing rinse administered as the final step.

ANSWERS TO QUERIES

Make-Up

Dottie: I think that a soft peach shade of powder, soft orange rouge, light lipstick and blue eyeshadow cream would blend harmoniously with your coloring.

Mouth Wash

Agnes: An excellent mouth wash can be made by dissolving one-quarter teaspoon of borax, one-quarter teaspoon of peroxide and one-quarter teaspoon of salt in a glass of warm water.

Nose

Marion: It is indeed possible to have a fleshy nose reshaped by plastic surgery. Only an expert surgeon should be permitted to do this work, however.

EDITOR'S NOTE: While it is impossible for Miss Glad to answer beauty questions by mail, she will be happy to send you her pamphlets on "The New Figure" and "Beauty Culture" if you will write her, care of this paper, enclosing a self-addressed enveloped stamped with a three-cent stamp, and ten cents in coin for each, to cover cost of printing and handling. For her articles on "Care of the Hands and Nails" and "Care of the Feet and Legs," two cents in coin for each, and a self-addressed, stamped envelope are required. Personal questions on beauty will be answered through Miss Glad's daily column.

Favorite Recipes.

CASSEROLE OF CORN AND CHICKEN

1 can (No. 2) corn
2 cupfuls diced cooking chicken
1 small onion
2 stalks celery
2 tbsp. chopped green pepper
2 tbsp. chopped pimento
½ tsp. salt
⅛ tsp. pepper
1 egg
½ cupful milk.

Combine the corn and the cooked chicken. Chop the onion and the celery and add with the green pepper and pimiento to the corn and chicken mixture. Add the seasonings and the egg which has been slightly beaten and mixed with the milk. Turn into a lightly greased casserole, cover the top with buttered bread crumbs and bake for about 40 minutes in a moderate oven (350 degrees F.).

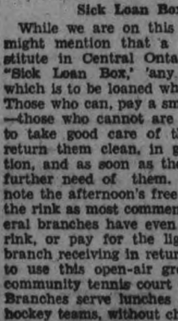

Are you subject to ASTHMA or BRONCHITIS?

Then you need this reliable old tonic.

Fellows' Syrup is a quick and effective remedy for most bronchial troubles. It reduces the coughing spasms, and soothes and relieves the inflamed membranes which cause these respiratory disorders.

The calcium, iron, phosphorous, quinine, sodium, potassium and manganese it contains renew worn-out tissues, strengthen the nerves, build up fresh reserves of strength and vitality, and thus help the body to throw off the disease.

Members of the medical profession endorse Fellows' Syrup. It is the only preparation of its kind which has enjoyed the confidence of doctors in 52 countries for more than half a century! Fellows' Syrup is available at your dealer's! Two sizes.

FELLOWS'
World Famous **SYRUP.**
COMPOUND OF HYPOPHOSPHITES

Get Rid of That SORE THROAT!

Any little soreness in the throat grows rapidly worse if neglected. Crush some tablets of Aspirin in some water, and gargle at once. This gives you instant relief, and reduces danger from infection. One good gargle and you can feel safe. If all soreness is not gone promptly, repeat. There's usually a cold with the sore throat, so take two tablets to throw off your cold, headache, stiffness or other cold symptoms. Aspirin relieves neuralgia, neuritis, too. Use it freely; it does not hurt the heart.

ASPIRIN
TRADE-MARK REG. IN CANADA
BAYER

ADVERTISE IN THE DAILY EXAMINER

NEIGHBORLY NOTES

Please Phone Items to 1600 or 1601

Under the auspices of the Young Ladies of St. Peter's Sodality, a very successful Charity Ball was held last evening in the Knights of Columbus Hall on Simcoe street. Three hundred people were in attendance for the dance in the large upper assembly hall and for bridge games in the ground floor parlors. Stan Williams and his orchestra played fine music for the dancing program, which included two favor numbers. Decorations were carried out effectively in rose and white, with shredded shades from the chandeliers and puffed wall-shades with fluted edges, in the two colors. There were quantities of tall green palms and ferns and lighted floor lamps and the orchestra was backed by a screen of black and silver. Patrons and patronesses were His Worship Mayor Denne and Mrs. Denne, Dr. and Mrs. F. P. McNulty, Mr. and Mrs. R. M. Glover, Mr. and Mrs. J. R. Corkery, Mr. and Mrs. F. J. Overend, Mr. and Mrs. J. E. Sullivan, Mr. and Mrs. J. K. Sheehy, Mr. and Mrs. T. J. L. Ryan. The general convenor of arrangements was the president of the Sodality, Miss Geraldine Collins. Miss Marcelle McNulty was in charge of invitations; Miss Mamie McCarthy and Miss Agnes McCarthy of bridge tables, and refreshments were looked after by Miss Norah Killen, Miss Kay Doyle and Miss Madeline Henry. The table for the patrons and patronesses was arranged very attractively with a lace cloth and a central silver basket filled with yellow daffodils and purple iris lilies. Prizes for bridge were won by Mrs. P G. Wallace and Mr. Frank Fairen, while Mrs. Fairen won the lucky draw prize. Among those present were: His Worship Mayor Denne and Mrs. Denne, Mr. and Mrs. R. M. Glover, Mr. and Mrs. V. W. Skitch, Dr. and Mrs. F. P. McNulty, Dr. and Mrs. T. G. Louden, Mr. and Mrs. J. Roach, Mr. and Mrs. F. J. Overend, Mr. and Mrs. F. Fairen, Dr. and Mrs. H. M. Young, Mr. and Mrs. M. E. Finn, Mr. and Mrs. J. E. Sullivan, Mr. and Mrs. T. J. L. Ryan, Mr. and Mrs. E. Foley, Mr. and Mrs. V. Rutherford, Mr. and Mrs. J. K. Sheehy, Mr. and Mrs. Ed. Riley, Mr. and Mrs. B. Krom, Mr. and Mrs. Peter Heenan, Junior; Mr. and Mrs. J. Rutherford, Mr. and Mrs. Leo Garvey, Dr. and Mrs. M. C. Goodwin, Mr. and Mrs. J. A. Leblanc, Mr. and Mrs. J. J. Callaghan, Mr. and Mrs. F. H. Johnston, Mr. and Mrs. A. Hill; Mesdames P. G. Wallace, J. E. Nixon, F. Eano, A. G. Thomas, L. Riley, J. Crowley, L. Costello, J. Carroll, S. J. Hickey, R. McDougall, H. Gainey; the Misses Peggy Roche, J. Batten, L. Cavanagh, Mary Smith, Gertrude Lawless, Isobel Glover, Babe Vincent, Isobel Malane, Nina Glover, Pauline Connors, Lola Leitch, Bernadette Galvin, Bernice Bacon, Eva Letellier, Bernice Flynn, Eleanor Grisdale, M. McMurray, Madeline Whaley, Marcelle McNulty, Carmelita Crowley, Geraldine Collins, Mary McGuire, Isabel Fry, Mamie McCarthy, G. Munro, Helen Brady, Agnes McCarthy, Marita Collins, Edith Guiry, Adele Picard, G. O'Brien, H. Buchanan, Norah Killen, H. Murray, Mary Grady, Lillian Murdock, Kay Doyle, Louise Letellier, Madeline Henry, Gladys Costello, Margery McNulty, Marie Doris, M. Carroll, Hazel Fanning, Helen Ross, Claire Grisdale, M. Grady, Jean Duffus, Margaret Grady, Blanche Kelly, Alberta Trenwith, Margaret Hurley, Ann Simpson, Meta Hart, Helen Gainey, Helen Hollingsworth, Margaret Hollingsworth, Yvette Delorme, Mary Hollingsworth, Lorraine Archambault, Bernice Martin, Helen Carson, Gwen Northey, Yvonne Vondette, Mary Denne, Doreen Sheehy, Peggy Turner, Myra Hickey, L. Taylor, M. Lynch, M. Deannard, Gertrude Doyle, and Messrs. A. Archambault, Jack Lane, C. Carson, B. Mowry, H. Parker, A. Heideman, P. Cruikshank, J. Gaymer, V. J. McElderry, K.C.; Emmett Sheehy, John Lynch, Douglas McDonald, Ken McClintock, L. Taylor, A. Costello, G. Rabeau, B. Kinlin, A. Archambault, Don Martin, H. W. Moxon, Jack Stratton, M. McMurray, G. Gausien, F. Shannon, Fred Hickey, Francis MacPherson, D. Munroe, Butcher, G. Rutherford, C. Butcher, P. Killen, P. J. Kenny, D. Sproule, F. C. Stannard, Roy Young, H. Crowley, D. Edward, A. E. Bell, Wilfred Galvin, M. Purtelle, Fergus O'Brien, J. T. Thomas, R. Fraser, B. Murray, R. Bacon, A. Guerin, Frank Cain, John Sweetman, Elmer Crough, Tom Lynch, George Munro J. Madden, E. Spurway, D. Cosgrove, Basil Phelan, Paule Roche, J. Lynch, Max Glover, J. R. Wilson, D. Rathbone, J. Cunningham, J. A. Gifford, H. Orange, J. A. Paquette, E. Archambault, H. J. Masterson, B. Quinlan and Dr. E. M. Crough.

• • •

A trio of Peterborough's grand old men have birthdays to-morrow. All are well over the eighty year mark. Mr. William Menzies of 335 Reid Street, who has been associated with The Examiner for the past forty-six years, is eighty-nine years old on Sunday; Mr. Joseph Lee of Orpington Road, who came here from England twenty-five years ago, is eighty-six years old to-morrow, and Mr. Finch W. Miller of 465 King Street, who has resided for nearly fifty-nine years in Peterborough, and is one of the city's pioneer musicians, will be eighty-five years old to-morrow.

• • •

Mr. S. A. Puttenham of Toronto has assumed his duties as accountant at the George Street branch of the Bank of Montreal, succeeding Mr. Fred Percy, who, with Mrs. Percy, left yesterday for Toronto, where he has been transferred to the Main Office in Toronto of the Bank of Montreal.

• • •

The friends of Mrs. E. Kitney, who has been ill for some time, will be glad to know that she is progressing favorably.

• • •

Mr. and Mrs. Thos. H. Ruth of Aylmer Street will attain to-morrow the thirty-first anniversary of their wedding day.

• • •

Mr. and Mrs. Lyman Ball of Winnipeg have returned home after spending the past week in Toronto. They also visited the former's parents, Mr. and Mrs. William Ball, in Bridgenorth.

• • •

Mrs. A. Denmark of Dennistoun Avenue entertained yesterday at the tea hour at Walkerfield House.

• • •

Mr. and Mrs. B. Jinks of 344 Simcoe Street are celebrating their wedding anniversary quietly, to-day.

• • •

Miss Mildred Lush of 218 Antrim Street has a birthday to-morrow.

• • •

A jolly house party was held last night at the home of Miss Mabel McMahon of Smith Township, in honor of Miss Margaret Stinson, who leave shortly to reside at Manilla, Ontario. The evening was spent in cards, music and dancing, with a dainty lunch served at midnight. Among those present were: Mr. and Mrs. E. McManus, Mr. and Mrs. J. Irwin, Mr. and Mrs. Stanley Mahood, Mr. and Mrs. Lewis Irwin, Mr. and Mrs. J. Stinson, the Misses M. Windrem, Irene Irwin, Margaret Stinson, Lillian Irwin, Mable McMahon, Laura McMahon, and Messrs. J. McMahon, L. Hewie, L. Stinson, W. Hewie, E. Hewie, Harvey Hewie, J. Leahy, Donald Telford.

• • •

The many friends of Miss Madeline O'Heron of River Road will regret to learn of her illness in St. Michael's Hospital, Toronto.

• • •

Mr. and Mrs. W. H. Barnes of Crawford's Grove celebrate tomorrow the fifty-first anniversary of their wedding day. Mr. and Mrs. Barnes were married at Bury, Lancashire, England. Mr. Barnes, who is a native of Manchester, is now in his seventy-first year, while his wife, who was born in Bungay, Suffolk, is in her seventieth year. Both are in good health. There are eight children: Robert, of Bolton, Lancashire; Samuel, of Horwich, Lancashire; Herbert, of Mount Dennis, Toronto; John, of Cottesmore Avenue, city, and Alfred, of St. James Street, city; also three daughters:: Mrs. R. Cookman of Crawford's Grove, Mrs. John Custance of Stewart Street, and Miss Clara Barnes, of Toronto.

• • •

Mrs. F. L. Robinson lent her house on Homewood avenue, yesterday afternoon, for a very successful tea held under the auspices of the Ladies Auxiliary to the Young Men's Christian Association. The guests were received by the hostess and the president of the Auxiliary, Mrs. M. T. Breckenridge, and were ushered to the tea room by Mrs. G. H. Roper. General arrangements were in charge of Mrs. R. J. Martin, convenor of the Social committee. The table was very prettily done with a cloth trimmed with Cluny lace and centered by a mirror reflector holding a silver flower basket filled with tulips, daffodils and narcissus. Four green candles in silver holders carried out the spring color scheme. Tea was poured by Mrs. Thomas Barrie and Mrs. W. R. Breyfogle, assisted by Mrs. L. Dobbin, Mrs. J. F. Allin, Mrs. B. Jackson, Mrs. H. M. Foote, Mrs. G. A. Borland and Mrs. N. M. Henry. Mrs. D. A. Loomis acted as treasurer.

• • •

Mrs. Clark E. Locke, formerly Miss Nora Henry, daughter of Premier and Mrs. Henry, who received for the first time since her marriage, on Thursday afternoon, at her home on Russell Hill Road, held her second post-nuptial reception yesterday. Among the assistants in the tea room was Mrs. R. T. E. Hicks-Lyne of Peterborough, who is visiting her mother, Mrs. Neeve, in Toronto. Mrs. Neeve returned to Toronto this week after spending some time here with Mr. and Mrs. Hicks-Lyne, and entertained at tea at Walkerfield House prior to leaving.

• • •

Mrs. J. M. McCulloch, Charlotte street, was hostess this week to members of the Art Study Club of the Women's Art Association. Miss S. A. Tomkins gave a paper on the Venetian artists, Tiepolo, and the response to the roll call was a reference to the "Influence of Seventeenth Century Venetian Art on Modern Art."

• • •

Mr. Percy Lowes of Wolfe street, is in Detroit, attending the funeral of his brother, the late Ernest Lowes.

• • •

At the regular meeting of St. John's Ambulance Brigade this week, two of the members whose marriage took place recently, Mr. and Mrs. F. G. Smart (formerly Miss Edna Simmons), were presented with a handsome electric radio lamp.

• • •

Miss Gertrude Cox and Miss Musa Cox of Aylmer street, motored to Toronto yesterday and attended the Carnival of the Toronto Skating Club at the Maple Leaf Gardens last night. Both are remaining over the week-end, the guests of Miss Olga Johnson and other friends.

• • •

Mr. Arthur Lismer, of Toronto, vice-president of the Ontario College of Art, who was in the city yesteray to address the Friday Night Supper Club of the Y.M.C.A. last night ,on "Art in Canada," was a vistor yesterday afternoon to the interesting exhibit of pictures and handicraft, work of the members of the Toronto Art Association, which is on view to-day also at the Conservatory of Music under the auspices of the Lyceum Club Women's Art Association. Tea wa aserved, with the Art Study Club acting as hostesses, and Mrs. B. V. Moore pouring, assisted by Mrs. A. E. Chambers and Mrs. H. E. Connolly. The table was effectively arranged with a filet lace cloth, a spring bouquet of daffodils and mauve and pink tulips, and yellow candles in silver holders.

• • •

Mrs. F. G. Smart (formerly Miss Edna Simmons), whose marriage took place recently, was presented with a silver pyrex casserole by her associate members of the Queen Alexandra Circle, Ancient Order of Foresters.

• • •

A whist drive and dance was held at the Recreation Rooms at the Armories last evening, under the auspices of the Sergeants' Mess, and a very happy evening was spent by the guests. Twelve tables of whist were in progress, with sixteen hands played, and prizes going to Mrs. E. E. Nicholls, wife of Capt. E. E. Nicholls, Mrs. Turner, wife of Staff Sergeant Turner, Sgt. Kitchen and Sgt. H. Summers. The consolation prize was won by Miss Edith Hodson, and the lucky chair prize and spot dance prize, by Mrs. Wright. The prizes were donated by Mr. T. Griffin, Senior, and Mr. Peter Goselin. After the service of refreshments, dancing was enjoyed until midnight, when Sgt. and Mrs. McLarnon again danced the latest English Valeta waltz, to the delight of the gathering.

• • •

The aggregate prizes for the season were presented at the regular card party (the last before the Lenten season), held last evening in the East City Community Hall under the auspices of the Young Ladies' Sodality of the Church of the Immaculate Conception. These were won by (first), Mrs. George McCarthy and Mr. Timothy Garvey, and (second) Mrs. M. O'Toole and Mr. William Walsh. Fifty-six tables of cards were played in one of the largest gatherings of the season ,and the evening's prizes went to Miss Florence Healey and Miss Freda Kilcher, while men's prizes were won by the Rev. C. Begley and Mr. Orville Falls. Miss Florence Healey also won the special prize and the door prize went to Miss Isabel Malane.

FASHION SERVICE

Here's the newest mode Fashion is favoring. It has the long waistline so kind to the hips of the mature figure.

The sleeves are interesting with an upstanding flounced ruffle placed above the rather fitted deep cuff.

Another chic detail is the wrapped buttoned closing of the bodice. It may be worn opened in rever styling or buttoned to the shoulder creating the smart high neck effect.

It's a model that adapts itself to the rough crepe silks or soft woolens.

Style No. 3188 is designed for sizes 36, 38, 40, 42, 44 and 46 inches bust.

Size 36 requires 3¾ yards of 39-inch material with ⅝ yard of 35-inch contrasting.

Price of Pattern 15 Cents

The Examiner:
Please order for me—
Pattern Number .....
Size .....
My Name .....
Address .....
.....
I enclose 15c in payment.
Allow five days for return.

BUEHLER
387 George St. Phone 3680
50c Meat Orders Delivered Free

Sat. Nite Special
Free 1 side Bacon. Lucky Ticket with each Purchase.
PURE BEEF HAMBURG STEAK
5 lbs. for 25c

Mon. Specials

Lean Beef Cuttings	Fresh Pork Butt Chops
4 lbs. for 25c	Per lb. 10c

Loin Pork Chops ... 12½c
Loin Veal Chops 19c
Sliced Bacon 12½c
Pickled Hocks 5c
Pickled Spare Ribs 5c
Peanut Butter 12½c
Baby Beef Liver 10c
Tripe ..... 3 lbs. ??
Tripe, Pork Kidneys, Hamburg ..... 3 lbs. 25c

Tender Round Steak	B B Coffee
lb. 12½c	Per lb. 25c

Jewel Shortening, lb. .. 10c
Pure Lard, lb. 8c
Bread, loaf 5c
Old White Cheese, lb. .. 19c
C. & B. Tomato Catsup, bottle 17c

Just Between Us Women

A daily chat with Examiner neighbors conducted by Anne Wilcox

MODERNISTIC FURNITURE has taken a turn towards conservatism in that it no longer stresses the bizarre, the ultra, the freakish.

• • • • • • •

It clings to its name because it is said to be based on no former type of furniture which has historic background. Hence it is modern. It certainly has few, if any, earmarks of the styles developed by former master designers, whatever their names or from whatever country they came.

• • • • • • •

The early modernistic furniture harks back farther than period styles, recalling the angular lines of primitive furniture experiments.

• • • • • • •

In its present output it emphasizes choice and rare woods which reflects the beauty of former furniture makers, while in its designs are retained its untraditional and original style in accord with its origin.

• • • • • • •

This modified modernistic furniture will appeal to homemakers rather than startle and estrange their thoughts from it.

• • • • • • •

Perhaps the most interesting feature of the modified modernistic furniture is the use of exquisite woods. In the veneers the angular cutting will not be so favored as those which give more flowing lines.

• • • • • • •

In the earlier furniture of this type, the quartered veneers which could be fitted into square alignments best suited the severity of outlines of pieces.

• • • • • • •

It is not always appreciated by home decorators that veneers are of the finest parts of the various woods used. Rare woods can be introduced without making furniture so expensive that it is available to only wealthy persons.

• • • • • • •

It is not so much for this reason, which appeals strongly to most of us, however, btu because of the exquisiteness of the graining in woods, cut as they are for veneering, that veneered furniture has such rare beauty of woods.

• • • • • • •

The new type of modern furniture will make good use of woods whether in solid pieces or in veneers. Charm of wood in many colors and kinds lends attraction to new pieces.

• • • • • • •

Natural finishes will be accented and the soft tones of dull varnishes and a refraining from stains in finishes.

• • • • • • •

It is seldom in its most pronounced forms that styles are held in highest esteem, but rather when they have a certain illusiveness in which the articles are reminiscent of beauty in preceding models.

CONTRACT BRIDGE

WRITTEN FOR CENTRAL PRESS
By E. V. SHEPARD

LEAD THROUGH STRENGTH

Soun rules for play are those found most efficient by experts, and formulated for others to follow. One of the most often quoted rules is: "Lead through strength and up to weakness, **but do not lead through too great strength so as to establish a suit against your side.**" The black-face portion of the rule seldom is heard, and yet it is just as important as the first part.

Until you see dummy, to make certain that a suit bid by that player is not too strong to lead through, select some unbid suit for an opening lead. The next hand shows what happened because a player had a mania for leading through a suit bid by dummy.

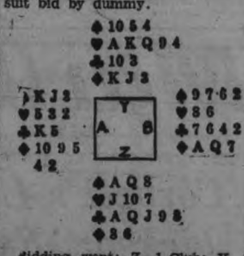

Bidding went: Z, 1-Club; Y, 1-Heart; Z, 2-Clubs; Y, 2-Hearts; Z, 4-Hearts.

B led the 2 of clubs through dummy, although that suit had been bid and rebid. Dummy's 8 was played and the K won. A led back his 10 of diamonds, to beat the best card of that suit visible. Y played his J. B's Q won the trick. B led back the 2 of spades. As dummy afforded three discards, the Ace was played. Three rounds of trumps pulled all opposing hearts. The 10 of clubs was led. Dummy's J overtook and upon the three good clubs the declarer discarded his last two diamonds and one losing spade. The fact that B did not win a diamond trick with his Ace, when he had the chance to do so, made no difference in the final result, as declarer's K would have been left good, and the declarer would then have discarded his two losing spades upon dummy's clubs As the hand was played the declarer finally had to give his opponents one spade trick at the end, but he fulfilled his game contract because B had led through too great strength.

Try an opening lead of a spade against the hand, and note the difference. Play dummy's 8 of spades. The J will win. Lead back A's 10 of diamonds. Cover with the J. B's Q will win. Lead another spade from B's hand. Play dummy's Q, the K will win. Lead another spade from B's hand. Play dummy's Q, the K will win. Lead back a diamond. The Ace will win, if Y puts up his K. If he declines to play his K the 9 of diamonds will win the trick, leavind the lead in A's hand. He will lead either another diamond, forcing dummy to trump, or he will lead a major suit card putting dummy in the lead. It does not matter which of the three he does. The result will be two tricks down on the contract, as the declaring side has lost two spade and two diamond tricks, and still must lose one club trick to A.

Grand Ice Carnival at Brock Street Rink on Monday night, February 27th. Don't miss it.

Wife Preservers

Always wash the coffee pot well after using. You can't make good coffee in a pot that isn't clean.

Take in Y's Men Minstrels
and also see
HAMILTON BROS.

FEATURING THE NEW FOUR-WAY GARMENT

AND THE FASHIONABLE FUR JACQUETTES

FIRST SPRING SHOWING

THE NEW LUXURIOUS CARACUL ENSEMBLE

THE SUPREMELY SMART AND YOUTHFUL POLO COATS

ART ASSOCIATION OF TORONTO HAS DISPLAY AT CONSERVATORY

Pictures Being Shown Under Auspices of Lyceum Club.

CONSERVATIVE TYPE.

An interesting exhibit of small pictures and handicraft done by members of the Art Association of Toronto was on view in the Art Rooms of the Conservatory of Music, yesterday and to-day, under the auspices of the Lyceum Club Women's Association.

The pictures were of the decorative type and were mainly of the more conservative era in painting that seems to be replacing the exotic ideas of the Group of Seven and their ilk. Only one picture (hanging behind a door), had the liver-colored rocks and gamboge water and billous sky that has represented Canadian scenery in many of that group, for some time past.

Signed by Doris Huestis Mills were several small landscapes in off tones, of trees and sky, and a leaning boathouse canted forlornly to green water; C. G. Coombs gave an attractive modernistic impression of a cloudy sky and storm-wracked trees, and one very outstanding bit was the French-Canada street, entitled "In Montreal" by Mabel Lockerby. Grey snow on a hilly upward incline matched the outlines of close-packed grey buildings on either side and the misty grey of a church dome on the skyline, while an accent of contrasting tone was in the dull red of the cutter drawn by an old horse.

A pastel had telegraph wires and old colored store-fronts in the foreground, and brilliantly-colored crayons outlined the autumn trees of a trio of dainty little skeches. Miss L. D. Adams, noted for her studies of flowers, showed a pair of lovely pictures of Christmas roses in bowls, also one of her characteristic cosmos bouquets in a purple glass jar against a background of dead black.

Blue-Green Tones

The soft blue green of aquamarine tint was in a picture that stood out by reason of the tempera-like freshness of its colors. Low purple hills rose to snow-capped peaks against a quiet sky. Then there were the silvery white trunks of birch trees, "the young maidens", as the Indians termed them, with summer-blue sky and water behind them. This was signed by L. C. Knowels of St. Thomas, as was the winter scene, with blue shadows in its snowy street and bare trunks of trees.

H. Gorgan had a poster-like sketch of gorgeous tiger lilies, and a peaceful countryside that reminded one of Constable's — calm studies of nature, with vivid green in the trees, soft white in the cloud bank and glowing blue in the summer sky.

Elizabeth S. Nutt of Halifax had a lovely picture called "Feeding Time", with almost photographic degree of detail in the old grey stone farmhouse before which stands the watering-trough at which lambs are gathered.

Mrs. Dignam of Toronto, foundress of the Art Association, showed a beautiful study, with phlox, in soft creams, reds and mauves, in a low bowl, and there was a bold treatment of fresh greens and reds and yellows in the leaf-covered trees of a landscape by A. Rogers.

Especially interesting was the exhibition of handicraft—batiks, homespun pieces, block printing, habitant scarfs, woven rugs and bags, leather goods, and ornamental jewellery in silver.

One batik was a striking thing. It was a fire screen with a castled door in dark brown, against which stood a gallant knight in armor, with his horse, also in full trappings and his man servant of mediaeval type.

Another batik of fine silk illustrated a Roman chariot drawn by two prancing steeds.

An ambitious piece of handicraft was the woven decorative landscape in blues, whites, yellows and reds.

A painted wooden butter bowl, shallow and wide, was done in quaint fashion, with four cameo-like sections enclosing small figures, in vivid tones.

One of the charming bits of woven suff was heb aby afghan conceived in delicate pink with a design in pale blue.

The leather pieces were hand-tooled, and included a gorgeous guest book whose cover was ornamented with raised flowers in soft tones of purple, red and yellow. A leather envelope purse in navy blue and a fire-breathing dragon in solid tones as adornment.

The jewellery was very beautifully executed, and included several silver bracelets, a solid pearl-bead evening bag and pearl necklace. A pair of copper comports, silver-lined, were on the mantelpiece.

ARE YOU READY?
MONDAY
IS THE NIGHT
ICE CARNIVAL
IN AID OF THE EXAMINER RELIEF FUND AT
BROCK ST. RINK
SEE PRIZES IN THE EXAMINER'S NORTH WINDOW
Dancing After 10 p. m.
The centre of the ice will be held for dancing and an endeavor is being made to secure a good dance orchestra.
Gorgeous Decoration
Pleasing Lighting Effects
Get your costumes ready and share in a real old-time Carnival night's fun.
ADMISSION—Skaters 25c, Non-Skaters 10c

Carters Tie Combines 1-1 in E. P. L. Play-Off

Marlboros Secure One Goal Lead

SPYING ON SPORTS

International — Canadian

"Gossip ana Such

IT'S A WEAK-KNEED LOT which may line up at the Churchill Downs barrier, come Saturday, May 6, for the 59th running of the Kentucky Derby, but that doesn't mean that the eventual winner, bobbing his—or her—dark head first under the wire won't be a worthy successor of Man O' War, Twenty Grand and the rest of the Derby greats of the past.

• • •

Weak knees appear prevalent among the favorites—which makes this one of the widest open Derby races to be run in a decade.

Ladyaman, at this time rated the No. 1 horse, went into winter quarters with bad knees.

The same thing troubled Caterwaul, another favorite.

Repaid and Swivel, a filly, suffered from a like ailment. So have Kerry Patch and Sarada.

Which makes the Derby far from an kneesy race to pick.

Ow!

• • •

KNEE AILMENTS ARE THE bane of a trainer's existence. They are hard to cure and often the equine victim remains slightly lame. And if you think the Kentucky Derby is a spot for a lame horse then Russia is a haven for vacationing millionaires.

• • •

All of which makes the host of long shots among the 118 entered in the Kentucky classic appear to have a better chance than is usually the case with the lesser lights of a Derby field.

• • •

However, Ladysman and any of the other current favorites may be as sound as a dollar and at the peak of their form when the first week in May rolls around—so don't count any of them out, not yet!

• • •

THIS DERBY FIELD—AS IS always the case—has all sorts of attractive entries for the hunch players.

• • •

FOR INSTANCE, Colonel E. R. Bradley, who has won the Derby with three of his horses—Behave Yourself, Bubbling Over and Burgo King—has five "B" horses, Boilermaker, Broker's Tip, Beefsteak, Broad Bill and Bobsled, and a sixth nag, Fingal, entered.

• • •

MAN O' WAR WILL BE REpresented by three sons—Pre War, War Glory and War Stripes. Other Derby winners with offspring in the race are Omar Khayyam (Mr. Khayyam) and Bubbling Over (Boilermaker).

• • •

IF YOU ARE LOOKING FOR "hunch" names—Good Advice, One Chance, Head Play and At Top. The Irish might try De Valera, a good one for barbers is Crowning Glory, and a peach for radio comics is American Smile.

• • •

EVEN THOSE OF A REligious turn get a break. Derby entries include Isaiah, St. Stephens, Cardinal Newman and Resurrection.

FIGHTS LAST NIGHT

(By The Associated Press)

NEW YORK. — Johnny Risko, Cleveland, outpointed King Levinsky, Chicago (10). Abe Feldman, New York, outpointed Johnny Rousseau, Montreal (6). Tommy Walsh, New York, outpointed George Pavlick, Cleveland (6). Al White, Brooklyn, outpointed Sam Portney, New York (6).

CHICAGO.—Tuffy Griffith, Sioux City, Ia., stopped Otto Von Porat, Norway (8). Isidore Gastanaga, Spain, stopped Babe Hunt, Ponca City, Okla. (3). Marty Sampson, New York, stopped Ray Tramble, Rockford, Ill. (1). Joe Sekyra, Dayton, O., outpointed Jack Roper, Chicago (10).

HARTFORD, Conn.—Eddie Ran, Poland, outpointed Frankie Petrolle, Schenectady, N.Y. (10).

BOSTON. — Johnny Indrisano, Boston, outpointed Lou Brouillard, Cleveland (10).

HOLLYWOOD. — Harry Fierro, Chicago, outpointed Little Pancho, Phillipines (10).

Frontenacs Blanked By Oshawa Maroons

OSHAWA, Feb. 25.—Displaying a fine passing game, and taking advantage of most of the "breaks" that came their way, Oshawa Maroons defeated Kingston Frontenacs by a score of 5 to 0 here last night, and won the round, 6 to 1.

Coach Spring used Graboski and Maundrell from his junior team on the second line, and they signalized their first appearance of the season in senior ranks by scoring two well-earned goals. Kingston found that they could not cope successfully with the passing attack of the juniors, and were rather bewildered when they were on the ice. Burr played an outstanding game in the net for the winners, and earned his shutout. Gowsell, at the other end, played as good a game, but had little chance to save the shots that beat him. For Oshawa, Bradd, Johnston, Rowden, Graboski and Maundrell were best, while Gowsell, Bellringer, Muchmore and Bentley were the best for the visitors.

FIRST GAME AT NORWOOD THROWN OUT

E.P.L. Executive Upholds Carters' Protest for First Fixture of Series.

TEAMS EVENLY MATCHED.

Calladine and Williams Score Goals in Last Night's Play-off Tilt.

Carters and Norwood start the E.P.L. playoffs from scratch in Norwood Monday night, neither side having any advantage. Their first game, played in Alex Kempt's town, was thrown out because of a protest, and the contest held at the Brock last evening finished in a 1-1 tie. Williams' goal with three minutes to go of the last frame sewed it up and no overtime was played.

Only a small crowd attended, and the game was run off on soft ice which slowed play up most of the time. The Combines notched one early in the first period and play was fairly even from then till the third when Carters kept hammering away till they evened it. While flashes of exciting hockey were shown the game as a whole was tame owing to the ice conditions though a few flare-ups by opposing players livened things somewhat.

Clever Display In Goal

Foley played a bangup game in the Payne goal, stopping many that looked like sure ringers. Beavis in the opposite net had less to do but was equally hard to beat. Both defences checked hard and effectively, with Lackey doing some nice rushing in the third. The Carters' second forward line shaded the first on all-around play, but all worked hard in the last fast frame. Both Norwood lines looked good, the second one injecting more speed and dash into the fray. The two Calladines, Rogers and Stevenson were dangerous all the time. Eleven penalties were handed out, Norwood drawing six.

A fist fight that threatened to start a general melee broke out between Staunt and Pat Calladine just as the last bell sounded, but they were pulled apart by teammates before any real damage could be done. Staunt and Bill Calladine carried a feud all through the last stanza.

Scores First Goal

Play opened slowly and evenly, but it was not long before Bill Calladine took Bill Cripps' pass through the defence and went right in on Foley to score. The opposing second lines speeded things up and then Rogers and Staunt were chased for roughing it, Lackey following shortly for boarding. Swanger almost got through and then Foley pulled two fine saves, with play being about even and slower at the bell.

It was up and down, hard and even most of the second frame. Both goalies had plenty of hot shots to handle and there was much close-checking in the centre zone. The Combines were showing more teamwork but sticky ice made puck-carrying difficult. McConnell drew a penalty for tripping, Staunt following for slugging. As play roughened up, Webb and Meagher got the thumb for swinging high sticks, Cripps missed an open net, and Foley pulled a couple more dandy stops as the Kempt crew threatened late in the chapter. Rogers got the gate at the close for tripping.

Evenly Matched

The Carters opened the third with a strong offensive that swept them in on Beavis time and again, but he stopped them all, with his defence checking and covering closely Swanger was benched for chopping, and Fenton scored on Cripps' rebound but it was offside. Play was fast now and exciting from end to end. Lackey twice worked right through only to have his shot blocked. They sent four up while Norwood used three men on defence. Staunt and W. Calladine went off for slashing each other, and then Williams scored, his shot hopping over Beavis' stick. Norwood threatened on several hard rushes but no further scoring resulted. Just as the gong sounded, Pat Calladine and Staunt tangled with fists flying but order was soon restored.

The teams:

Norwood: Goal, Beavis; defence, Scriver and Webb; centre, W. Calladine; wings; P. Calladine and Cripps; alternates, Fenton, Rogers, McConnell and Stevenson.

Carters: Goal, Foley; defence, Lackey and Swanger; centre, Maudsley; wings, Magee and Williams; alternates, Staunt, B. Jones, H. Jones and Meagher.

Referee, Archie Weir.

Summary:

First Period

Norwood—W. Calladine, (W. Cripps) 4.00

Penalties — Rogers, Staunt and Lackey.

Second Period

No score.

Penalties — McConnell, Staunt, Webb, Meagher and Rogers.

Third Period

Carters—Williams 17.00

Penalties—Swanger, Staunt and W. Calladine.

Corbett's Longest Fight, With Peter Jackson, Ends With Neither the Victor

This is the third of a series of brief articles relating Jim Corbett's most famous fights—from his first battle with Joe Choynski, in 1884, to his final fight with Jim Jeffries, in 1903.

By WILLIAM RITT

When Jim Corbett mentioned to his folks his plans to get a fight with Peter Jackson he almost lost his happy home. Jim's dad went into a tantrum. He though t it would be a disgrace to see his son battling with a colored fighter. He pleaded with Jim to reconsider.

Jackson was as eager to fight Corbett as Jim was to meet him. The dusky star was very sensitive and believed Corbett had once slighted him because of his race. Jackson had licked virtually every outstanding heavyweight in the world except Sullivan—whom he hadn't met—and so had everything to lose and little to gain by meeting the youthful Corbett. But he wanted to square that fancied insult.

Corbett, himself, brought about the fight by talking the California Athletic club into staging the affair on May 21, 1891, in San Francisco, Cal., with a purse of $10,000—the largest, up to that time, ever offered for a fight. The winner was to get $6,500.

Worked On Jackson's Goat.

CORBETT did everything possible to get the colored giant's goat before the fight. And it appears he succeeded.

The night of the bout he refused to get into the ring first, knowing that Jackson always was the last in the ring, because he believed it brought him luck. When Jackson refused to leave his dressing room first, so did Jim. This delayed the fight 45 minutes.

Finally, it was agreed that both men would climb through the ropes at the same time. As both fighters stood on the ring edge, their hand on the ropes Corbett nodded to Jackson that he was ready to step inside. The colored boxer climbed through, but Corbett ducked back.

(Ring Magazine)

Corbett and Jackson square off for their bout.

Already inside the ropes, Peter Jackson saw with horror that Corbett was still outside! He had been tricked.

• • •

WHEN THE BOUT began the enraged Jackson rushed Corbett. He rained punches at the white youth in a desperate atempt at a quick knockout. It was all Jim could do to duck and dance away from Jackson's "one-two" punch.

For the first eight rounds Corbett was always on the defensive, ducking, swaying, dancing away from that tornado of whirling brown arms. Jim began shooting home a few himself after that, but in the 16th stanza a cracking right-hand punch to the body nearly floored him.

During the next rest period Corbett decided to try to block the murderous "one-two" attack by getting inside Jackson's left to the head, twist his body to avoid the slashing right and drive home a left to the stomach. It worked.

• •

A TERRRIFIC right bounced Corbett into the ropes in the 26th. Then he let go. Throwing haymakers as fast as he could, he drove Jackson back across the ring. Jackson was staggering in a daze when the gong rang.

The pace from then on was at top clip. In the 35th round both began to tire. By the 50th they had slowed down to a walk. Both were so weary they could hardly lift their arms in the 60th round.

Stopped in 61st.

Referee Hiram Cook stopped the fight in the 61st round, calling it "No contest." As Corbett stumbled to his dressing room he saw Jackson collapse. Had there been one more round he would have won.

• • •

NEXT—Corbett vs. Sullivan.

LONDON BREAKS PLACE DEADLOCK

Tecs Blank Syracuse Stars for 7-0 Victory Last Night at Garden City.

TORONTO, Feb. 25. (CP)—The three most decisive defeats registered in International Hockey League circles this season have been by 7-0 scores. By a coincidence, London Tecumsehs have participated in the three of them—one of which they dropped.

Their second 7-0 victory was registered last night, when they tangled with their erstwhile rivals for second place, Syracuse Stars. The win not only enabled Tecs break a second-place deadlock with their opponents, but shot them into first place, one point in front of Buffalo Bisons.

It was hectic hockey furnished by the teams for the benefit of 3,000 London fans. Four majors and a 10-minute misconduct penalty to Cameron Proudlock were imposed by Referee Guy Smith. Smith was also the target for Ken Doraty's punches, after the former Maple Leafs player had lost a tooth exchanging blows with Farrand Gillie.

Tory Gregg and Gene Carrigan led the marksmen, Gregg netting three and Carrigan two. Leo Quenneville, rapidly hitting his stride, after an absence due to injuries, scored one and Gillie completed the total.

It was the fifth consecutive victory for manager Loughlin's men and the 1th shutout for Herbie Stuart.

Simpson's Amerks Face Hard Week-End

TORONTO, Feb. 25 (C.P.)—Joe Simpson and his ambitious Americans looked a tough week-end in the eye to-day and hoped for the best. If they get it, it will be swell stuff for the rookie-veteran outfit Simpson has piloted to the edge of the National League play-offs. They will be "in."

Old "Bullet" Joe is working entirely on the theory that his closest rivals for third place in the Canadien division, Montreal Canadiens, can't win from Maroons tonight. He hopes Americans can beat the Maple Leafs in Toronto, and then mow down Detroit Red Wings Sunday night at Detroit.

Two full games in front of Canadiens, the Amerks would double the safety margin with a double triumph while Maroons were beating the Canucks.

New York Rangers go west to Chicago for the only other weekend tussle.

King Of Grapplers

Meet the new king of wrestlers in the person of Jim Browning of Webb City, Mo. Jim won his bright new crown by defeating Ed (Strangler) Lewis in their championship bout at Madison Square Garden, New York. Browning was not rated much of a chance with Lewis and surprised the fans by tossing the champion in 57 minutes and 50 seconds.

Our Boarding House . . . . . By Ahern

SENIOR DUKES DEFEAT FALLS FOR 2-1 WIN

Teddy Oliver Scores Deciding Counter in Opening of Third Period.

COSTLY PENALTY.

(By the Canadian Press).

Bingo "Iron-Hat" Christie, modest mentor of Toronto Marlboros, who never did pretend to know hockey technique, was one up to-day on Nipper Wilson and Gene Fraser, co-leaders of Niagara Falls Cataracts.

Unable to defeat Cataracts in four of the regular League games, the Dukes turned the trick last night in the big roar town, when they won a 2-1 decision in the first of the Senior "A" Ontario Hockey Association semi-finals.

Always noted as a good "money" team, Marlboros were forced to come from behind to earn the decision. Outscored in the opening canto, they tied it up in the next frame, and taking advantage of a penalty, scored the winning goal shortly after the start of the final period.

The second of the two-game, total-goal series will be played in Toronto next Friday, and as the speedsters on the Cataract roster have shown a decided preference for a big ice surface, Marlboros are bound to be extended to retain their advantage.

Bowman Returns.

Scotty Bowman returned to the wars, after a bout with "old man injury" and scored the Falls' counter. Momentum from one of his speedy rushes, carried him past the Toronto defence, and enabled him to bat in the rebound of his own shot. Only a minute and a half of the first frame remained after this goal.

Pud Kitchen, smart-rushing Marlboro defenceman, and Bob Davidson combined for the tying goal. Kitchen's rush carried him to the other end of the rink and he circled the Falls' net, to slip the puck out to Davidson. "Big Bob" easily netted the rubber.

Scores Winner.

A penalty to "Chet" Steele, Marlboro Junior of last year, paved the way for Lanky Teddy Oliver to garner the deciding counter. Oliver cruised around Kalbfleisch to pick the uppermost corner of the twine with a whistling drive.

Despite the fact he did not score, Jack Shill was a constant threat for the winners. Invariably he worked his way to within shooting distance, but he could not beat Esseltine.

Jerry Shannon, leading scorer of the League, featured with his shifty stickhandling for the losers.

"Jo-Jo" Grabowski, a promoted Junior, scored two of the goals when Oshawa defeated Kingston, 5-0, in a Senior "B" playdown. The loss eliminated Frontenacs by a 6-1 score on the round.

Little difference was apparent between the teams in the Hamilton-Windsor game in the same series. Hamilton won 3-2, but Mic Macs dominated the play in the latter part of the game, when they scored the last two goals.

HOCKEY SCORES

O.H.A. SENIOR "A" SERIES.
Semi-Finals.
Marlboros 2, Niagara Falls 1.
First game.
ONTARIO HOCKEY ASSOCIATION.
Senior "B."
Oshawa 5, Kingston 0.
Oshawa wins round 6 to 1.
Hamilton 3, Windsor 2.
First game.
Intermediate.
Grimsby 4, Oakville 2.
Coldwater 6, Meaford 2.
Sutton 3, Whitby 2.
Woodstock 1, Paris 0.
Clinton 1, Goderich 1.
60 minutes' overtime. Round still tied
Junior.
Tor. Nationals 3, Owen Sound 3.
Nationals win round, 10 to 3.
xNewmarket 5, Queen's 0.
WINNIPEG JUNIOR PLAY-OFFS.
Kenora 2, Columbus Club 1.
Kenora wins Southern title.
THUNDER BAY JUNIOR.
Port Arthur Jrs. 2, Pt. Arthur W. E. 1.
First game of finals.
N.O.H.A. SENIOR.
Timmins 7, Noranda 2.
First game.
INTERNATIONAL LEAGUE.

	G.	W.	L.	T.	F.	A.	Pts.
London ..	36	21	8	7	82	49	49
Buffalo ..	36	21	9	6	102	61	48
Syracuse..	36	21	12	5	110	94	47
Windsor..	36	13	18	6	75	96	34
Detroit...	36	10	23	3	60	85	23
Cleveland	36	7	24	5	82	126	19

FUTURE GAMES.
To-night—Windsor at Buffalo.
Sunday— Windsor at Syracuse; Buffalo at Cleveland.

Unbreakable hearth tiles made of an alloy are being turned out in Italy.

Inside Sportin' Dope—By A. Wise Cracker

Mister Sporting Editor:

Well, Mac, since my last our O.H.A. hockey season has exploded right in our faces, and both our teams is all washed out and in dry-dock until another winter's campaign blows around. Mister Buckland's juniors was eased outa the running by a husky bunch of Queen's students, and our intermediates succumbed after 2 gruelling battles with the Doherty club of Belleville, a serious what will be long remembered for disputes over goals and other exciting features.

The juniors couldn't develop enough scoring punch to save themselves when they ran into the Queen's team. The collitch boys was big and strong with a defensive system built round a very clever goal-keeper, and while they hadn't much of a scoring kick themselves, they was mighty tough to register on, while they managed to get enough brakes when on the attack to take the Petes in 2 straight games, 4 to 2 here and 5 to 2 there. Watching the Queen's lads in action here I thought their defensive tactics was only reserved for games away from home, but according to my scouts, they played exactly the same kinda game on their own cushion, and it was good enough for them to cop the round. The students get Newmarket next, and they'll have to show more than a defensive system to hold Mister Hancock's selects in check.

The intermediates-Belleville serious was a wow, Mac, and when you figger that there was 5 disputes over goals in the 2 games and that 4 of the decisions went against the Petes, you can see that Mister Wright's lads didn't get none of the brakes. In the game at Belleville Referee Wortley overruled 1 goal credited to the Petes by the goal umpire and allowed a Belleville counter that the Petes claimed went through a hole in the net. Mister Wortley had the hole sewed up, but allowed the goal to stand. Here Wednesday nite they was 3 arguments over goals, and the Petes lost 2 of them. A different verdict on a couple of these woulda made the round look a lotta different. At that though the Wright brigade woulda come through, disputes or no disputes, if they hadn't of run into a coupla penalties at the beginning of the 3rd period, and Belleville uncorked enough punch at the right moment to drive in 2 goals that saved their bacon. At the end of the 2nd the visitors was only 1 up on the round, and the combination of soft ice and the Petes' aggressive attacking had the green and white crew all hot and bothered. When they skated off the ice at the end of the 2nd session they looked like a beaten team, but that 3rd period brake was a lifesaver that put them back in the running. Outside of that 1 flash, the Petes was always in the driving seat, and it was a miracle they didn't score themselves a mass of goals.

Well, Mac, it ain't been a bad season. The 2 teams has given us some interesting entertainment, and they both went down fighting, so here's to them with the hope that next season they'll be able to climb closer to the pennant-winning class.

Sportfully yours,

A. WISE CRACKER.

OWEN SOUND HOLDS NATIONALS TO TIE

Toronto Junior Sextet Advances in Play-downs, Winning Round 10-3.

OWEN SOUND, Feb. 25.—Taking advantage of the "breaks" and their superiority in speed, weight and hockey knowledge the Toronto Nationals held the Owen Sound Greys to a 3-3 tie here last night in spite of the fact the Greys had more than their share of the play. Nationals thus advance into the third round of the junior O.H.A. playdowns, they having whitewashed the Greys in the Maple Leaf Arena by a 7-0 score on Tuesday. Right from the start of last night's game the Greys played the only kind of game in which they could hope to best Nationals, fighting into the corners and holding the puck within the Nationals' blue line for half the time.

Grand Ice Carnival at Brock Street Rink on Monday night, February 27th. Don't miss it.

Week-End Hockey

(By The Canadian Press)

TO-NIGHT

National Hockey League
Canadiens at Montreal.
Americans at Toronto.
International
Windsor at Buffalo.
Canadian-American
Quebec at Philadelphia.
Western Canada League
Saskatoon at Edmonton.

SUNDAY

National Hockey League
Americans at Detroit.
Rangers at Chicago.
International
Windsor at Syracuse.
Buffalo at Cleveland.
Canadian-American
Quebec at New Haven.
Boston at Providence.

The humps on a Camel's back are masses of fat, not water reservoirs.

Africa has snowfalls within seven miles of the equator.

Olympic Stars Fail to Make Good in Pro Hockey

CAPITOL 325 SEATS EVERY EVE 25c NEW LOW PRICES
L. F. 35c, Loges 40c Mats.—Adults 25c, Children 10c
LAST TIMES TO-NIGHT — Come, Enjoy a Good Laugh. SLIM SOMMERVILLE and ZAZU PITTS in "They Just Had to Get Married"
MONDAY and TUESDAY
HE WAS A HIT-AND-RUN LOVER!
Ankle-Chains Gave Him the Jitters. He Wanted to Be Free ... With One Woman at a Time.
CLARK GABLE IN No Man of Her Own with CAROLE LOMBARD DOROTHY MACKAILL
A Paramount Picture

Dinnerware Tues.
FISH FEATHERS | NEWS | WORLD DANCES
COMING—WED., THURS., FRI., SAT.—4-DAYS-4
The Picture You've Been Waiting For!
Eddie Cantor in "The Kid From Spain"

HAMILTON THISTLE QUARTETTE WINS ROYAL YORK CURLING CUP

Cordon Campbell Rink Has Record of Nine Wins and Two Losses in 5-day 'Spiel.

TORONTO TEAMS WIN.

TORONTO, Feb. 25 (C.P.)—The Grand Aggregate and Royal York Trophy of the sixth annual Toronto bonspiel was to-day in possession of the Hamilton Thistle quartette of youngsters, skipped by Gordon Campbell.

The Thistle rink with a record of nine wins and two defeats in the five-day 'spiel bested the efforts of 100 rinks that started play on Monday.

Hubert Chisholm's Toronto rink captured the Birks - Ellis - Ryrie Trophy.

Two other Toronto teams were trophy winners, Col. W. O. Morris earning honors in Seiberling Trophy play, while Rev. J. Cranston led his Royal Canadians to victory in their quest for the Wrigley Trophy.

Rev. J. Shortt, Barrie, won the North American Trophy, and the sixth trophy of the 'spiel went to the Shelburne rink, skipped by A. V. Silk.

Campbell's rink will not battle Orillia, Ontario Tankard winners, for the right to represent the province in the Canadian championships.

5th Match Scores

SYDNEY, Australia, Feb. 25 (C.P. Cable).—The score card in the fifth cricket test match between England and Australia is as follows:—

Australia, First inning 435

England, First Innings

D. R. Jardine, c Oldfield, b O'Reilly 16
Herbert Sutcliffe, c Richardson, b O'Reilly 56
R. Hammond, lbw, b Lee..... 101
Harold Larwood, b Lee, c Ironmonger 98
Maurice Leyland, run out 42
L. E. G. Ames, run out 4
Edward Paynter, b Lee..... 9
R. E. S. Wyatt, c Ironmonger, b O'Reilly 51
G. O. Allen, not out 25
Extras 14

...oft, A. Lefevre, W. Grady, C. Creigton and S. Milliken. The secretary was instructed to communicate with C. Cadd, J. Gardner and A. McGregor. Following other matters of interest discussed, the meeting adjourned.

Junior Lacrosse Club Is Organized

Peterborough will be represented in Ontario Amateur Lacrosse Association junior ranks this year, according to plans made at the organization meeting held by a number of enthusiasts the other evening. A strong team is expected to be entered from here with a four-team grouping to be arranged later. Considerable business along this line was done by those present at the session.

Officers elected for the local Junior Lacrosse Club for 1933 are: Patron, J. F. Strickland, K.C., M.P.; honorary presidents, William Meagher, R. W. Glover, Ed. Dillon, Lou McCoy; honorary vice-presidents, James Skinner, C. S. Bowne, Pete Wallace, William Grady; honorary members, Art Blade, Hon. G. N. Gordon, K.C., W. F. Huycke, Ted Barr, Harry Theobald, C. S. Cummer, E. A. Peck, M.P., Ken Sine, Arnold Hatton, J. Ward.

Fred Goodfellow was elected president, with W. LeBarr and Cy Whaley being named vice-presidents. John Dundas is the secretary-treasurer and all communications must be sent to him at 716 ... street. The executive will consist of the president, secretary and three members, Arnold Hatton, Cliff Cadd, Walter Firth and V. Reynolds. The positions of manager and coach were left open for the present.

The club decided to communicate with the Brock street rink management in regard to suitable arrangements for home games. All junior players will be kept in junior ranks this year; that is, a player signing junior must complete the season as a junior. Those at present ready to sign up are: B. Hatton, M. Collins, E. Creighton, B. Ash-

Western Sextettes Battle For Honors

WINNIPEG, February 25 (C.P.).—Hockey warfare blazed across the Prairies through o British Columbia to-day with senior and junior sextettes battling for 1933 honors.

In senior play, the Maple Leafs downed their rivals, ex-King Georges 2-1 to win the Vancouver City championship. The Leafs now meet the Trail Smoke Eaters to decide the holder of the British Columbia title. At Saskatoon, last night, the Prince Albert Mintos blanked the Saskatoon Quakers 1-0, making a third game necessary to decide the Northern Saskatchewan senior title.

Champions were declared in two divisions for juniors in Manitoba. The Southern Division title went to the Kenora Thistles in the Winnipeg Junior League, while the crown for the Northern Section was held by the Winnipegs to-day. Kenora won from the local Columbus Club 2-1. Winnipegs defeated Portage la Prairie, after 30 minutes of overtime, 2-0.

N.H.L. All-Stars

Following is the 15th of a Canadian Press series of National Hockey League all-star selections by sports editors in N.H.L. cities. A consensus will be prepared later.

(By John P. Carmichael, Chicago Daily News)

First Team—Roach, Detroit, goal; Shore, Boston, right defence; Johnson, Rangers, left defence; Boucher, Rangers, centre; W. Cook, Rangers, right wing; Jackson, Toronto, left wing; Gorman, Chicago, coach.

Alternate Team—Gardiner, Chicago, goal; Conacher, Maroons, r defence; Clancy, Toronto, left defence; Cook, Chicago, centre; F. Cook, Rangers, right wing; Northcott, Maroons, left wing; Patrick,

PLAXTON AND SIMPSON FAIL TO MAKE GOOD

Former Has Been Sent 'Down River' to Vancouver Maroons by Montreal Club.

"LANKY HACK" IS OUT.

Four Olympic Teams Have Produced Four Starring Major Leaguers So Far.

By ELMER DULMAGE
(Canadian Press Staff Writer)

TORONTO, Feb. 25. (CP)—One of the deeper mysteries of hockey concerns the almost negligible contribution of Canada's four Olympic teams to the National League — why such an Olympiad ace as Hack Simpson should fail where dozens of less celebrated amateurs find firm footing.

Simpson, lank and towering centre star of Winnipegs, Olympic champions a year ago, and Hughie Plaxton, peerless pivoter of University of Toronto Grads who captured the international title for Canada in 1928, where the standout "goat" of the season.

While such rookies as Red Jackson and Wilf Starr of New York Americans, Eddie Wiseman and Carl Voss of Detroit and young Art Coulter of Chicago were ringing the bell loudly on their first rush into the big time, Simpson and Plaxton, amateur kingpins both, were failures.

Maroons Take Sap

It was only just that Montreal Maroons should lose on the Simpson-Plaxton speculation because they have been about the only professional club to find profit in the Olympic market since back in 1921 when the old Victoria Cougars of the Pacific Coast League picked off Frank Frederickson from the newly-crowned Winnipeg Falcons.

Maroons were batting 1,000 cent on Olympia before they signed Plaxton, who sought a professional tryout after five years away from any kind of ice competition and Simpson, the prize package of 1932. Hughien ever got going with Maroons and was just as much at sea with Windsor Bulldogs when the Montreal club moved him down to the International League.

Hack is Out

And Giant Hack, a noted pinch-hitter rapped in one important goal for the Bulldogs that prolonged a minor league career doomed from the star. Simpson went quietly out and Plaxton is seeking to build up a background, or whatever is needed, with Vancouver Maroons in the Western Canada circuit.

Four Olympic teams so far have produced just four outstanding major leaguers and Montreal got three of them—Hooley Smith, Dunc Munro and Dave Trottier. Smith and Munro played with Toronto Granites in 1924 and Trottier with Varsitay Grads in 1928.

Bert McCaffery, rugged winger who played on the great Granite line-up made a go of it for several seasons with Toronto and Pittsburgh and Beattie Ramsay, defenceman on the same team, had a short whirl without much success, Slim Halderson, Falcon sidekick of Frederickson, was good enough for the majors, too, at one time.

Watson Would Not Sign

But, along with the greatest Olympian of them all—Harry Watson—most of these internationalists gave moneyed hockey a wide berth. National League managers considered Watson had "everything", but they couldn't get his name on a contract.

And they didn't sign any of the six goal-tenders these four teams had—Wally Byron of Falcons, Jack Cameron and Ernie Collett of Granites, Dr. Joe Sullivan and Stuffy Mueller of Grads and Bill Cockburn of Winnipegs.

They wanted dashing Red Porter of Grads and more than one club would have liked Hugh Plaxton five years ago. They got him too late. Hughie Sutherland of Winnipegs turned down offers, so did Lou Hudson of the Grads.

When the fastest skater on any Olympic team, Mike Goodman of Falcons, turned to the professional game he landed in the minors and is still there.

Larwood Is Star In Batting Display

SYDNEY, Australia, Feb. 25 (C.P. Cable).—Australia had cheers instead of jeers to-day for Harold Larwood, cricket's speed ball king from Nottinghamshire, who is the hero of 1933 test cricket, whether Australia likes his bodyline bowling or not.

The master trundler of England's cricketing forces, whose leg theory come close to disrupting Anglo-Australian relations just a few weeks ago, won over his critics here to-day with a sensational batting display that lifted him to the charmed circle of all-rounders for at least a day.

Thirty thousand crowded the stands as Larwood came in to help England right her way back into the running in the fifth test. And the chunky Briton, heartily barracked by crowds in four Australian cities as he unloosed his bodyline shots, heard Sydney cheer him to the echo.

Rated a strong batter in the pinches, Larwood came through with a forceful, polished innings. The former coal miner scored 42 of his 98 runs on boundary hits, including one six and nine fours.

And Sydney, pronounced anti-leg-theorists, took its perfector to her heart as she would any game cricketer.

SPORTS Day by Day

HOCKEY—BOWLING—BOXING
BASKETBALL — OTHER SPORTS

(By C. J. P.)

The Hockey Club was informed by Secretary Bill Hewitt of the O.H.A. this morning that no action would be taken on their protest. "Not grounds enough for a protest meeting," was the way they dismissed it. This wasn't at all surprising in the face of Hewitt's remarks the other day that it was useless to kick about the judgment of referees. The local club had several items to protest in regard to the series, but the O.H.A. stated that none was sufficient to call a sub-committee meeting to hear. That winds up the O.H.A. season around here for the year.

* * * * * *

We had an idea what would come of it, but at least it's better to make a fight for it when we figure the refereeing was incompetent and against us—even if unintentional—than take it lying down. Lou Marsh had a "Barney" pulled on him when he was told that Wortley—likely by Wortley himself—handled a good game in Belleville. Both Peterborough and Belleville papers, both teams and the whole crowd bawled him out plenty. McCurry was better but he made one bad mistake. At least, this mixup should result in better refereeing in future. The officials get paid plenty per game.

* * * * * *

Carters' protest on the first E.P.L. playoff game, because Norwood used Davis, an unsigned player, was upheld by the league last night, and the game will have to be replayed Monday in Norwood. That means that the playoffs are even-stephen again as last night's game at the Brock ended in a 1-all draw. It's Norwood Monday and back here Wednesday, best three out of five games for the title. And we hope they get better crowds than they did last evening. It was very small, but then the weather was against the game and the ice soft.

* * * * * *

The fixture itself was good and bad. Play was fast at times and then slackened down to the speed of a snail out for a Sunday afternoon walk. The last spasm was better, both sides stepping on the gas, with the Truckmen crowding the Combines plenty till the count was balanced. A few feuds and a fist fight at the finish helped things along and gave the miniature crowd a run for its money. These teams will make a merry old fight before the Peck Trophy is parked on the mantel-piece of one side or the other.

* * * * * *

Bill Rogers, vest-pocket flash, put on a speed-skating act that carried him a lot of miles in a hurry during the party. He nearly cracked up once when George Lackey rubbed him up against the boards at approximately forty-five miles an hour. Bill and "Rocket" Calladine teamed up well on the front line, both Foley and Beavis looked smart between the gas-pipes and both defence-lines weren't a bit backward about coming forward with jolting bodychecks. On fast ice it would have been a lulu; as it was it was just a fair game

* * * * * *

A couple of rules that should be put into the East Peterborough League are: (1) No player not having taken part in at least two league games shall be permitted to participate in E.P.L. playoffs; (2) City Hockey League players may advance into E.P.L. ranks at anytime, with the league's permission, but must have taken part in at least one league game before eligible to participate in the playoffs. These are just suggestions which might be adopted by this loop which ordinarily goes by O.H.A. rules. The idea is that one intermediate player should not be dropped by his club for a better player once the playoffs arrive; and then, too, promising junior material should receive encouragement to go up.

* * * * * *

And, while were breaking out in a rash of suggestions, we'll just pass on one we heard last night. A hockey follower said the best way he saw to get around using home goal-umpires and then having them over-ruled by suspicious referees was to have the home hockey club submit half a dozen names of reliable men for acting as goal-umpires during the season in that particular town. The list would be sent the O.H.A. early and then the decisions of these men would be final in all cases where the referee wasn't absolutely sure whether a goal had been scored or not. Well, it's an idea, ayway.

* * * * * *

A local ball club, long connected with the East Peterborough League, is said to be considering seeking entry—or at least thinking of it—in the proposed Lakeshort League this summer. It might be well to think over the expense angle of it well before doing anything about it. It seems to us that the addition of the Foster Club and possibly a team from Lindsay in the E.P.L. should make the local intermediate circuit a stronger one than it has been the past few years and one that should draw good crowds. There are several angles that ought to be thoroughly discussed before any plans are made.

* * * * * *

Up and down Sports Rialto: It's Rotary vs. P.O.I. Tues. at eight at the Brock, first of the three-game City Loop play-off series . . . . Two juniors, Graboski and Maundrell, had a lot to do with Kingston seniors' elimination by Oshawa, 5-0, last p.m. . . . . And Queen's, who licked the Petes, were slapped down, 5 to 0, by New-

Indoor Bowling

Some brilliant playing was displayed at the Indoor Lawn Bowling Club House last evening. All the games were closely contested. The team, A. Brown, J. W. Braund, T. McMillan skipped by Reg. Dyer had one win and two losses. The team, J. McDonald, H. Bennywith, W. Oke, skipped by R. Disney, had the best score with two wins. Biddle's rink brought up the rear with three losses. Biddle skipped, B. Chesler, MaHood, and John Elliott helped to lose. Their record was three losses.

Royal Favors Given Bovril By Prince

LONDON, Feb. 25.—New honors have come to Bovril Limited through their appointment as purveyors by Special Warrant to H.R.H. The Prince of Wales.

Bovril Limited already held a warrant of appointment as purveyors to H.M. King George V. Other royal appointments held by them were from His late Majesty King Edward VII, His late Majesty King Leopold of Belgium, and H's Majesty Alphonso of Spain.

ENGLAND RUNS EIGHT WICKET SCORE OF 418

Wally Hammond Makes the Century Mark With Brilliant Contribution of 101.

LARWOOD ALSO STARS.

SYDNEY, Australia, Feb. 25 (C.P. Cable).—At the close of play to-day England had scored 418 runs for eight wickets in the first innings of the fifth test cricket match against Australia.

Australia had scored 435 in their first innings.

Two fine individual innings, one just over the century and one just under, featured to-day's play. The honors are already won by England in the quest for the "ashes."

Harold Larwood, for whom many remarks of contempt have been voiced on account of his persistence in employing his "body-line" bowling theory, won over the praise of the large Sydney crowd by a brilliant innings at bat. He scored 98.

Wally Hammond was more fortunate in getting just over the century mark with his contribution of 101. He should have been out at 80 when he lofted an easy one to L. P. O'Brien, but it was dropped.

Hammond's wicket fell when he tried to drive one from P. K. Lee and missed it. The score stood at 345 for three wickets.

Larwood, joined by Maurice Leyland opened out with his heavy strokes. Finally he lofted one from Lee into Ironmonger's hands at mid-on. Larwood scored 98. Leyland was run out after scoring 42. The fifth wicket fell at 330. Wyatt and Ames took the batting, but Ames was run out with four runs. Lee took paynter's off stump for nine runs. The score stood at 374 for seven wickets. R. E. S. Wyatt was out for 51 when he skied one to Ironmonger at mid-on from O'Reilly. G. O. Allen was left at bat with 25 runs, and play was called with total at 418 runs for eight wickets.

CARPET BALL

Week's Results.

S.O.E. No. 1, 4-9; St. John's No. 14, 18-7.

K.O.P. No. 13, 7-15; St. George's No. 2, 6-5.

L.O.L. No. 19, 8-5; S.O.E. No. 20, 6-9.

L.O.L. No. 9, 7-16; St. John's No. 10, 10-12.

St. John's No. 17, 14-16; All Saints No. 18, 6-3.

St. George's No. 9, 6-8; St. Luke's No. 3, 10-8.

St. George's No. 11, 9-7; All Saints No. 15, 5-10.

St. George's No. 7, 21-11; W.O.W. No. 4, 0-3.

All Saints' No. 12, 6-9; All Saints' No. 6, 8-9.

All Saints' No. 15, 10-10; K.O.P. No. 8, 6-3.

W.O.W. No. 16, 7-10; All Saints' No. 12, 12-4.

W.O.W. No. 16, 10-7; St. John's No. 10, 13-4.

A.O.F. No. 5, 5-6; St. John's No. 14, 12-9.

St. George's No. 11, 8-8; St. George's No. 2, 11-16.

K.O.P. No. 8, 8-4; S.O.E. No. 20, 8-11.

K.O.P. No. 13, 11-21; L.O.L. No. 19, 5-1.

Week's Schedule.

Monday, Feb. 27

K.O.P. No. 8 vs. St. George's No. 11. Referee, C. Wood.

Tuesday, Feb. 28

K.O.P. No. 13 vs. All Saints' No. 18. Referee, A. Price.

S.O.E. No. 20 vs. All Saints' No. 12. Referee, W. G. Howden.

All Saints' No. 6 vs. W.O.W. No. 4. Referee, G. Shiner.

All Saints' No. 15 vs. St. George's No. 2. Referee, A. Guppy.

Wednesday, March 1

St. Luke's No. 3 vs. St. John's No. 14. Referee, C. Murray.

S.O.E. No. 1 vs. L.O.L. No. 19. Referee, S. Worsencroft.

A.O.F. No. 5 vs. S.O.E. No. 20. Referee, J. Young.

W.O.W. No. 16 vs. L.O.L. No. 9. Referee, F. Parsons.

Thursday, March 2

St. John's No. 17 vs. A.O.F. No. 5. Referee, F. Parsons.

St. John's No. 14 vs. St. John's No. 10, at 7 p.m. sharp. Referee, J. Price.

Friday, March 3

St. George's No. 2 vs. St. Luke's No. 3. Referee, F. Leether.

St. George's No. 11 vs. K.O.P. No. 13. Referee, J. Rayboudd.

L.O.L. No. 9 vs. St. John's No. 17. Referee, B. Lemmon.

L.O.L. No. 19 vs. St. George's No. 7. Referee, C. Wiggins.

League Standing.

Team No.	P.	W.	L.	D.	Pts.	Ave
4	56	32	23	1	65	.51
6	56	30	23	3	63	.53
17	48	29	15	4	62	.58
14	52	29	20	3	61	.53
12	56	28	25	3	59	.52
2	52	27	21	4	58	.51
13	56	28	27	1	57	.53
5	50	26	20	4	56	.49
10	58	26	30	2	54	.51
9	50	24	20	6	54	.48
7	50	24	21	5	53	.56
8	54	25	26	3	53	.47
19	50	24	24	2	50	.45
20	50	21	24	5	47	.49
1	54	22	29	3	47	.48
11	48	22	25	1	45	.53
15	50	20	26	4	44	.46
3	48	19	27	2	40	.45
18	54	18	33	3	39	.44
16	52	17	32	3	37	.40

market right in Kingston last e'en . . . . Hope McCurry makes a better job of it at the Amerks-Leafs' tussle to-night in Toronto . . . . Some interesting dope regarding junior lacrosse in Peterborough appears elsewhere in today's issue . . . . Answer: No, Slim, it's no wager; we went off the betting standard last Wednesday night about eleven o'clock . . . . The rubbery Riskko handed King Levinsky a fine two-handed pasting in their brawl the other gloaming . . . . And when we get to the sour science, it's time to sign off.

Regent
STARTS TO-DAY
Continues
MON., TUES.
2.30, 7 and 9
Quality Entertainment at Popular Prices
Matinees: 10c and 25c
Nights
Children 15c
Adults 25c, 30c
Also Chapter No. 9 of James Fennimore Cooper's Spectacular Serial Story,
"THE LAST OF THE MOHICANS"
ADDED ATTRACTIONS
Fox News, World Events
Thundering THRILLS ! Buck JONES in "Hello Trouble"
A Columbia Picture
with Lina Basquette Wallace MacDonald etc.

The Ace of Western Stars in a Picture of the Great Outdoors.

Sturgeon Cup Play Starts On Monday

The curling fraternity (and the sorority also) are hoping for a return of cold weather over the week-end. Slated for Monday, the Sturgeon Trophy mixed bonspiel for which a dozen local rinks are entered is dependent upon a return of freezing or zero temperatures. Mild weather of the past few days played havoc with the ice and in places the sandy bottom was wholly exposed.

The draw for the Sturgeon Shield has been made as follows:

Preliminary Round.—Mrs. Fanning vs. Mrs. W. J. Oke; Mrs. Harkness vs. Mrs. E. Waddell; Mrs. DeGraw vs. Mrs. Clarke; Mrs. Munroe vs. Miss Littlefield.

First Round.—Mrs. Reg Turner vs. Mrs. Manson Comstock; Mrs. C. Turner vs. Mrs. M. Carr.

Newmarket Juniors Whitewash Queen's

KINGSTON, Feb. 25.—Newmarket juniors defeated Queen's by 5-0 in the third round of the O.H.A. junior play-offs here last night. The visitors held the edge on the Tricolor all the way through the first period and ran in three goals. They were held goalless in the second frame, but added two more to their total in the last period.

McArthur scored the first goal when he capitalized on an attempted clearance by James that was slow. Mann added the second goal on a pretty pass from McArthur from the corner and Wilson went through alone a half minute later to score.

In the last period McArthur took a pass from Doran to register goal No. 4, and, with five minutes to go, McArthur tallied alone.

Grove School Team Loses To U.C.C. 3-2

Word was received about eleven this morning that the Grove School hockey team had been nosed out by Upper Canada College first team, 3 to 2, in a hard-fought hockey game played this (Saturday) morning at the Varsity Arena, Toronto. It was the hardest battle the U.C.C. team has had all year, with the Lakefield outfit finishing much stronger.

NO ONE UNDER 16 ADMITTED
STARTLING, SENSATIONAL, BUT UTTERLY ACCURATE EXPOSE OF THE LURKING EVILS OF SOCIAL DISEASE. DRAMA OF THE FIRST ORDER BUT COUPLED WITH MEDICALLY EXACT INFORMATION WITHOUT WHICH ANYONE IS EXPOSED TO DANGERS UNWISELY HIDDEN.
STARRING RICHARD BENNETT AND THE BEAUTIFUL CANADIAN GIRL, CLAIRE ADAMS, "THE END OF THE ROAD" HAS, AS A PICTURE, BROKEN THEATRE RECORDS IN EVERY PART OF CANADA, AT ITS RECENT TORONTO RUN IN MASSEY HALL, POLICE RESERVES WERE CALLED TO HANDLE THE CROWDS TURNED AWAY.
FRANK AND STARK REVELATION OF TRUTHS OF THE MOST VITAL CONCERN, THESE FILMS ARE SHOWN IN THEIR COMPLETE, ORIGINAL AND UNEDITED (SILENT) VERSION.
END of the ROAD
AND ADDED FILMS
Presented by the National Canadian Organization Officially Appointed to lead this Great Crusade, the CANADIAN SOCIAL HYGIENE COUNCIL, and shown only under this supervision. Only approved films on this subject.
MEN ONLY Thursday March 2 1-5 - 7-11 p.m.
THREE DAYS ONLY
WOMEN ONLY Wednesday, Mar. 1 Friday, March 3 1-5 - 7-11 p.m.
Prices: Mat. 25c, Eve. 30c
REGENT THEATRE
NO ONE UNDER 16 ADMITTED

GOODNIGHT STORIES

By Max Trell

An ox is a clever beast,
It always takes its time,
And even if it didn't, still
I'd have to end this rhyme.
—Shadow Song.

The children asked father where Death Valley got its name, for they thought that as long as they were going to Death Valley they ought to know as much about it as possible. So the children all listened in silence as father began speaking. The shadows o the children listened also; they, too, wanted to know as much about Death Valley as possible. You remember, the children (and their shadows) had started out in an automobile for Death Valley, which is in California.

"Death Valley got its name many years ago," father began, "when the pioneers from Kansas started to cross the continent to search for gold.

"They all rode in their covered carts, drawn by oxen," father continued. "It was a terribly hard journey, because there were no roads, only trails which the Indians had made.

Fry Eggs on the Sand.

"It took months and months, for they had many thousands of miles to cover. At length they reached the place called Death Valley. It wasn't called Death Valley then, of course. Everything might have gone well with them if only they had had enough water and food—but especially water. To begin with, it was terribly hot—so hot that it was possible to fry eggs on the sand. Death Valley is really a

"They rode in their covered wagons," said father.

desert. It is a valley because it is between two ranges of high mountains. But there is no water in this valley, and nothing grows, and the ground is rough and rocky. First the oxen died because they had no water. Without oxen to pull their carts, the pioneers could not move. They found themselves helpless, without food or water, in this terribly hot valley of sand. Some of them managed to save themselves at last, but many of them did not. For that reason, this valley has now become known as Death Valley." Father was silent a moment, then he added: "Now it is no longer terrible, however. With an automobile anyone may go to Death Valley. There are hotels, and camps, where one may find plenty of food and water."

The shadows and the children were glad to learn that this was so. They knew that in a little while they would all reach Death Valley, and they did not want to go hungry, or thirsty like the pioneers did.

(Copyright, 1933, K. F. S., Inc.)

THE STARS SAY . . .

By GENEVIEVE KEMBLE

For Sunday, February 26

Sunday's horoscope is a forecast of a fairly mediocre day with the conventional activities and interests of the sabbath claiming the attention. It may be a time of petty disappointments, opposition and delays, with a mental attitude of depression or contemplation, or perhaps religious uplift and meditation.

Those whose birthday it ismay look for a year in which the entire trend and outcome of events depend upon individual flort, initiative and enterprise, as the planetary influencesmay be considered as negative in their intervention on mundane affairs. There may be petty delays, obstacles and disappoint ments to be vanquished by firm attack and application. The mind will be steady and shrewd. A child born on this day may be calm, shrewd, slow-going, but practical, studious and dependable. Its career will depend upon the degree of its own initiative.

For Monday, February 27

Monday's astrological forecast is a fortunate one for those in the employment of others, as well as for business generally. Negotiations with mergers, combines, secret organizations or diplomatic circles should thrive, especially by methods of quiet agreements or even by intrigue or conspiracy. Also, all pertaining to lands, tenancies, mining and agriculture are under benefic influences.

Those whose birthday it is may look for a year of steady advancement, with favors or preferment in employment or industry. Deals with corporations, rings or by secret agreements of conspiracies may prove gainful; lands, real possessions and mining activities should flourish. A child born on this day should be steady, industrious, and responsible, winning recognition in employment and gaining real possessions by its shrewdness and keen insight.

ONE SLIP LEADS TO JAIL

WINDSOR. — Frank Graf of Sandwich, thought he would add a few mies tot he depleted family exchequer by trading some of his home brew for some coin. He made a mistake in a customer and the Mounties got him. He is serving a month in jail in lieu of a fine of $50 and costs.

Headaches and Dizzy Spells Nerves In Bad Condition

MILBURN'S HEART NERVE PILLS

Mr. Neil Crawford, Hamilton, Ont., writes:—"My nerves were in such bad condition I found it almost impossible to get a good night's sleep.

I was also bothered with headaches and dizzy spells.

I tried many different remedies, but they did not seem to give me much relief, but after I had taken Milburn's Heart and Nerve Pills I could hardly believe the change they had made in my condition."

For sale at all drug and general stores; put up only by The T. Milburn Co., Ltd., Toronto, Ont.

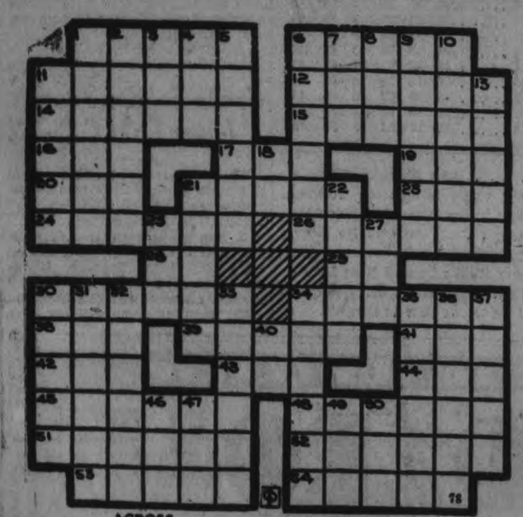

ACROSS

1—Vapor
6—Largest plants
11—Man's name
12—A family name
14—Sword
15—Rabid
16———Baba and the 40 thieves
17—Hotel
19—Sheep, the nahoor
20—Writing instrument
21—To tend the fire in, as the furnace of a steam engine
23—Ever (poet.)
24—Units of energy
25—Sabers
26—Sun god
29—Half type measure
30—Flexible strips of leather
34—Rears
36—Tiny golf mound
38—Petty quarrels
41—Land measure
43—A beautiful maiden in Spenser's "Faerie Queene"
43—Greek letter
44—Japanese coin
45—Near
48—Babbled 51—Amassed
53—Things which ease
53—Dirks
54—Plants

DOWN

1—One who affixes official seals
2—Drinking alcoholic liquors excessively
3—Silkworm
4—Era 5—Earns
6—Opines 7—Eyed
8—Bitter vetch
9—Expunger
10—Erred 11—Fruit
13—Cauterizes
18—Negative reply
21—Breaks suddenly
22—Water pitchers
25—Anglo-Saxon money of account
27—Unit
30—Parts left when main parts have been consumed
31—Doctrines 32—Argue
33—Makes haste
34—Russian stockades
35—Thrown (obs.)
36—Corners
37—Dispatches
40—Preposition
46—Anger
47—River in Scotland
49—Feminine name
50—Peer Gynt's mother

Answer to previous puzzle

S	L	A	M			F	A	D	S		A	N	T
P	O	L	O			A	B	U	T		N	O	R
E	R	I	N		L	E	G	A	L	I	T	Y	
D	E	A	R	E	S	T		R	A				
		S	O	M	E		O	T	T	E	R	S	
T	A		E	M		M	D		C	L	I	N	
A	L	E		A	B	O	D	E		A	N	A	
L	A	M	P		P	T			I	E			
C	R	U	E	T	S		E	D	D	A			
			E	A		A	S	S	E	R	T	S	
T	O	M	P	K	I	N	S			M	I	R	E
A	D	O		E	R	N	E			A	S	E	A
P	E	A		S	E	E	N			S	E	E	M

POLICE RELATE HENDRIE'S STORY

Claim Prisoner Admitted He Committed Assault Upon Davis.

SAW ROLL OF BILLS.

KINGSTON, Ont., Feb. 25 (C.P.).—Evidence of police officers which told of confessions made by the accused at the time of his arrest marked to-day's session of the trial of Albert George Hendrie, charged with the murder of Peter Davis last December.

According to police, Hendrie made a voluntary statement, telling them he had committed an assault on Davis.

This evidence was given yesterday, pending its admissibility, with the jury in retirement, and to-day was admitted by Mr. Justice W. E. Raney and presented before the jury.

His Lordship announced he had no doubt as to the admissibility of evidence of the officers, and declared that as the statements were made voluntarily, he would allow the evidence to be given.

Provincial Officer R. H. Wanell of Perth said that with two others officers he went to a hotel at Smith's Falls on December 19. They found Hendrie in bed. He said he had come from Montreal.

"Hendrie said he had only a couple of dollars," Wannell testified. "I saw a roll of bills in his shirt pocket and I asked him about it and he said, 'I did the job in Kingston.'

"Then I warned him that anything he said might be used in evidence against him. He said he understood, and said: 'I did the job.' Officer Bleecher asked if he had any weapons, and also asked, 'What did you hit him with?' and Hendrie replied, 'A piece of pipe. I left it in the canteen.' Then Hendrie asked how the old man was and Bleecher said, 'Pretty bad.' Hendrie replied, 'I hope he dies; I'd rather hang than do 20 years.'"

Marmora

Mr. R. Elgie of Toronto visited friends here on Wednesday.

Mr. T. J. Parker of Ashburn is spending a few days here renewing acquaintances.

Miss Helen Gaffney is visiting friends in Trenton this week.

Miss Grace Warren spent last week-end with relatives in Toronto.

Miss Elizabeth Heath is visiting friends in Toronto for a few weeks.

Mrs. Philip Sopha is visiting friends in Campbellford.

Reeve F. N. Marett made a business trip to Toronto on Wednesday.

Miss Black of the Continuation School staff, attended the funeral of her brother in Campbellford on Thursday.

A goodly number of the members of St. Paul's A.Y.P.A. attended St. George's A.Y.P.A., Trenton, as the latter's guests on Wednesday evening.

St. Andrew's Men's Association held a short meeting on Wednesday evening in St. Andrew's Hall. Plans were made for the visit of Rev. W. P. Woodger and Mr. Gibberd of Napanee to the club on March 7, when the latter will describe his recent trip to Europe. H. R. Haacke handled "current events" in a manner which provoked good discussion.

Armor Inspired These

Hat, cape, cuffs, belt and handbag of aluminum mesh

By MME. LISBETH

Nothing new under the sun, eh? Well maybe not. These tricky accessories that the young woman wears so jauntily do give one the impression that they got their inspiration from the "days of old when knights weer bold."

At any rate the hat, cape, cuffs, belt and handbag are of aluminum mesh and are singularly becoming to Princess Aleka Rotstislav, once of the Russian nobility, but now living in Chicago.

The set may also be had in colors.

Glittering raiment is fashionable just now, anyway. Molyneux embroiders a white net evening gown, with silver sequins, further embellishing it with a scarf of geranium marquisette and a huge flower to match.

Even mother may not suspect the trouble

LISTLESSNESS, lack of appetite and energy are often warnings of childhood's commonest ailment — *constipation*. At such times a laxative is needed, for despite balanced diet and proper exercise elimination may be "regular" but not thorough.

Any laxative will not do. Those intended for adult use are too strong and harsh for a child and may do more harm than good.

Castoria is the laxative *especially* prepared for children. It contains no harmful drugs — *no narcotics*. It is gentle in action, is not nauseating and is recommended by physicians. The *family size* is the most economical way to buy it.

Chas. H. Fletcher
CASTORIA
for
constipation in children

from babyhood to 11 years

Cordova

Mr. W. Lawrence of Stirling spent the week-end with Cordova friends.

Miss Beatrice Hamilton of Malone, spent the past week with her parents here.

Miss Luta Campion of Beaver Creek, was the guest of Mrs. Demin Barron last week-end.

Mr. and Mrs. W. Hamilton, visited with Mr. and Mrs. A. Caverley, recently.

Mr. R. Phillips of Brighton, was a Sunday guest at the home of Mr. and Mrs. John Van Volkenburg.

Mr. and Mrs. C. Chard and son, Morley, were recent guests of Havelock friends.

Mr. Leady of North Marmora, held his regular cottage service on Sunday at the home of Mr. and Mrs. P. Vesterveldt.

Mrs. Delilah Barrons received word on Monday of the death of her brother, Hiram Mumby of McMahon, Sask.

Havelock

Mrs. James Cook of Maple Inn, Trent River, entertained a number of Havelock ladies on Tuesday evening last, when three tables of bridge were played. The honor prizes were acptured by Miss Minnie Williams, and Mrs. Ross Covert. Mrs. Harry Bush was awarded the consolation trophy. A dainty lnuch was afterwards served and a short period of social chatter was enjoyed over the teacups.

Mrs. Keyes, of Toronto, a guest of Mrs. Cook at Trent River, who was taken ill and removed to Mrs. Cummings' Nursing Home, is said to be greatly improved.

Miss Winnifred Spencer of Rylestone is spending the winter months with Mrs. Douglas Brennan.

ANGLICAN PRIMATE DIES

CHRIST CHURCH, New Zealand. The Most Rev. John Charles Wright, Anglican Primate of Australia, and one of the leading figures of Australian ecclesiastic circles, died here to-day following an emergency operation.

Looking After Roosevelt

ALBANY, N.Y., Feb. 25—(C. P.)— President-elect Roosevelt awoke to-day in his old bedroom to find the familiar old New York executive mansion converted into an armed camp. Beneath his window a dozen police tramped about the grounds. Nine "prowl cars" cruised about the block, shotgun muzzles showing in each car. Outside the front gate were more police.

An overnight guest of Governor Herbert H. Lehman, with whom he attended the Legislative Correspondents' Show last night, Mr. Roosevelt was assigned the same room he used during his four years as Governor.

Besides his secret service escort, 75 police circulated about the Ten Eyck Hotel last night while the President-elect chuckled over friendly gibes directed at him in the annual burlesque of the Albany correspondents.

MUGGS McGINNIS — His Pal! — By WALLY BISHOP

Copyright, 1933, by Central Press Association, Inc.

HIGH PRESSURE PETE — Now Be Good! — By GEORGE SWAN

TILLIE THE TOILER — By Russ Westover

BRINGING UP FATHER — By George McManus

© 1933, King Features Syndicate, Inc., Great Britain rights reserved.

CLASSIFIED ADS POINT THE WAY TO SURE PROFITS

a For Sale—General

LARGE TRUCK LOAD ABSOLUTELY Dry Mixed Wood, $2. 'Phone 276. 24d-50-345A

MIXED WOOD, $2.00. HARDWOOD, Cut, $2.25 per Load. Stephenson, 'Phone 3576W. 6d-48-4461A

12" PINE SLABS, $4.50 PER CORD. Mixed Wood, $5. Hardwood, $5.50 per Cord. Doig, 2097. 6d-50-4464A

SECOND-HAND PARTS FOR ALL Makes of Cars to be had at 213½ King Street. Apply Evenings and Saturdays. 3d-49-4400A

KROEHLER DAVENPORT BED, DINing Table, Wardrobe with Double Doors, Child's Table and Chairs, 6 Yards Cocoa Matting, Tub Stand, Washstand, Hose and Reel, Chiffonier, White Enamel Cabinet Gas Range, practically new. Apply 469 Elm Street. 3d-49-749A

WASHER AND IRONER, LIKE NEW; also Used Washer, $25. 'Phone 3071. 2d-48-755A

200 BUSHELS OATS. 'PHONE 12 ring 24, Keene. 3d-49-754A

IRISH PRISE. APPLY 572 ROGERS 3d-49-724A

ONE-MAN WADE DRAG SAW. 'Phone 1814M. 3d-49-718A

DRESSER AND STAND. 'PHONE 3352F. 3d-49-734A

KITCHEN CABINET, PARLOR SUITE, cheap. M. E. Hutchinson, Bailieboro. 3d-50-A

TEN TONS GOOD TIMOTHY HAY. 'Phone 9 ring 12, Douro. 3d-50-777A

EATONIA BABY CARRIAGE, FIRST-class condition, cream, balloon tires. 224 Wescott Street. 2d-49-772A

FOR SALE OR EXCHANGE FOR Grain—Some outstanding Yorkshire Sows and Thirty Pigs. Custom Hatching, Three Cents per Egg. Harold Dunford, R.R. 2, Lakefield. 1d-48-756A

TWO STACKS OF HAY. 'PHONE 990 ring 15. 3d-50-758A

GOOD USED ¼ H.P. AND 1-6 H.P. Motors; splendid condition; all 60-Cycle, 110 Volts; cheap. Write 766, Examiner. 1d-48-768A

PANDORA RANGE, ALSO LARGE Heater. 384 Stewart. 3d-50-764A

b For Rent—Houses and Apartments

ROOMS, FURNISHED OR UNFURnished, steam heated; all conveniences. Rent reasonable. 196 Aylmer Street. 4d-48-709B

SEVEN-ROOM BRICK HOUSE, Romaine Street, newly decorated. 'Phone 3290J. 3d-147-715B

HOUSE, 408 BELMONT AVENUE (corner Belmont and Weller). Apply 437 George Street. dtf-2499B

APARTMENT D, NOVA SCOTIA Apartments. Possession 1st November. Apply 437 George Street dtf-B

EIGHT-ROOMED HOUSE, 354 Stewart Street, newly decorated. Apply W. J. Hancock. 3d-48-729B

HOUSE, MODERN, ON WOODBINE Avenue. Apply 550 Armour Road. 3d-48-728B

BRICK HOUSE, GARAGE. 'PHONE 799F. 3d-48-721B

TWO ROOMS, NEAR C.G.E., $5. 'Phone 3137W. 3d-50-753B

BUNGALOW, FURNISHED OR UNfurnished; all conveniences; garage. 'Phone 1521W. 3d-50-769B

BACHELOR APARTMENT, SUIT Couple, near Quaker, Furnished; Seven Dollars Monthly. 2859M. 3d-49-771B

TWO ROOMS, FURNISHED OR UNfurnished; central. 'Phone 1957J. 3d-50-778B

TWO OR THREE FURNISHED Housekeeping Rooms, heated 583 Aylmer. 3d-48-719B

SMALL HEATED APARTMENT, FURnished or Unfurnished. 'Phone 3825. 3d-48-731B

b For Rent—Houses and Apartments

HOUSE, NO. 336 RUBIDGE STREET, now being redecorated throughout, new oak floors and hot water heating. Apply 437 George Street. dtf-B

MODERN SIX-ROOMED HOUSE. 'Phone 2434J. 3d-48-723B

HEATED APARTMENT, IN GRAND Central Building. Possession arranged. Apply 437 George Street. tf-B

BUNGALOW FOR RENT, DESIRABLY situated in the West-end. Possession can be arranged. Apply 437 George Street. dtf-2418B

c For Rent—General

FOR RENT — STORE AT 136 HUNter Street. Immediate possession. Apply 437 George Street. dtf-1719C

GARAGES TO RENT—CONVENIENT to Downtown Offices and Stores. Apply 437 George Street. dtf-1092C

MASQUERADE COSTUMES, REASONable. 190 Brock. 3d-48-735C

ONE HUNDRED ACRE FARM. Ploughing done. Write Box 672, Examiner. 5d-48-672C

STORE, NO. 173½ SIMCOE STREET. Immediate possession. Apply 437 George Street. dtf-1391Q

CARNIVAL SUITS. 'PHONE 2857. 4d-48-708C

RENT OR BUY THIS TWELVE Acres, on Dundas Highway, handy to Toronto, with House, Greenhouse and Garage, and Garden, Poultry, Flowers, Vegtables, Mushrooms, etc. Box 9, Brighton, Ont. 1d-48-779C

f Boarders Wanted

WARM ROOM, WITH BOARD, REAsonable. Apply 491 Aylmer Street. 5d-49-501F

TWO FRONT ROOMS, WITH OR without Board. 356 Stewart Street. 'Phone 3209J. 2d-49-742F

FURNISHED BEDROOM, BOARD optional. 'Phone 3670J. 3d-50-750F

ROOM AND BOARD, BED-SITTING-room. 2388F. 2d-49-752F

ROOM AND BOARD FOR ELDERLY People with Pension. 478 Elm. 3d-50-735F

ROOMERS, BOARD IF DESIRED. 560 George Street. 3d-50-770F

WARM, FURNISHED ROOMS, WITH Board. 'Phone 2021. 3d-49-727F

g Help Wanted, Male

HOW TO GET A GOVERNMENT Job. Free Booklet. The M.C.C. Ltd., Toronto (10). 4d-4,11,18,25-393G

RELIABLE MAN TO TAKE CARE Store Route. Distribute and collect New product. Protected territory. Earn excellent weekly incoms. Berland Peanut Co., St. Paul, Minn. 1d-48-760G

DISTRICT MANAGER FOR LIFE INsurance Company. All replies strictly confidential. Write Box 772, Examiner. 3d-49-775G

SKIN DISEASES.

NEURITIS AND RHEUMATISM SUCcessfully Treated by the Ray System. F. M. Seymour, X-Ray Specialist, 310 Rubidge Street. 'PHONE 2742. 26d-72-744

SWAPS—BARTER.

VIOLIN, FOR BICYCLE. 434 Rogers Street. 3d-50-779

WILL EXCHANGE 45 SHARES Barries Ltd. Preferred and Common Stock for anything reasonable. 'Phone 3065. 3d-21,25,28-446G

o Live Stock

FOR SALE — HOLSTEIN COW, JUST fresh. Coughlin Bros., No. 9, Peterborough. 3d-50-778O

h Help Wanted, Female

WOMEN WANTED TO SEW FOR US at Home. Sewing Machines necessary. No selling. Ontario Neck-Wear Company, Dept. 116, Toronto (8). 4d-4,11,18,25-401H

l Agents Wanted

MAN ACQUAINTED WITH FARMERS and Threshermen in Peterborough County to act as Commission Agent for Heavy Machinery Line of Agricultural Implements. No investment. Write Box 4486, Examiner. 2d-48-448GL

m Lost

GENTLEMAN'S GLASSES, BETWEEN Empress and Reid. Leave at Examiner. 3d-48-725M

LOWER SET FALSE TEETH, NEAR corner Edinburgh and Rubidge or inside C.G.E. Reward. Phone 2503. 3d-49-770M

FRIDAY, BETWEEN CORNER HUNter and Watts, George and Charlotte Streets, Diamond Tie Pin. Finder rewarded if returned to Sun Life Office, 402 Water Street. 2d-49-4507M

p Poultry

FOR SALE — 80 PULLETS, 10 months old ,Laying. M. J. McClenaghan, Fraserville. 3d-50-707P

MASTER'S RED HEAD EGG MASH is the Best Egg Producer. Get our Chick Starter Now. J. A. Fair, 1191W. 3d-49-720P

q Wanted

LIVE FOWL WANTED. 'PHONE 1731F, S. Levine. 26d-60-4135Q

QUANTITY OF FLAIL-THRESHED Rye Straw, suitable for Horse Collars. Apply Pat Harrington, Omemee, R.R. 4, 'Phone Omemee 41-11. 3d-18,20,22-4432Q

WANTED — IMMEDIATELY FURnished Bed-Sitting-room. Light Housekeeping, or would Share Apartment by respectable Young Man. Box 776, Examiner. 1d-48-774Q

r Personal

PRIVATE KINDERGARTENS PAY — Advice given Free by the Canadian Kindergarten Institute, Toronto (10). 4d-4,11,18,25-397R

t General Notice

PAINTING, PAPERHANGING, GRAINing. G. Hawke, 1549. 3d-48-730T

WE REPAIR OUTBOARD MOTORS. Peterborough Tool Works, 220 King Street. 'Phone 30. 3d-20,22,25-955T

y Salesmen Wanted

CUT EXPENSES — COVER ONE County Selling a Specialty manufactured in Toronto, sold direct to large buyers. Sales $14.50-$500. Sales outfit contains list of customers, proof of quality, and successful sales plan. Requirements: Car, sales experience, good reference. Sales Manager, 9915 Harvard Avenue, Cleveland, Ohio, U.S.A. 1d-48-761Y

INFORMATION WANTED.

OF WALTER H. MOOR, LAST HEARD of in Fall of 1919, from Peterborough, Ont. Served in France with 2nd Contingent. Kindly communicate with sister, Miss Violet Irene Moor, 514 Homer Street, c|o Mrs. W. I. Getschene, Vancouver, B.C. 3d-49-4487

j Employment Wanted

GIRL OF 19 DESIRES HOUSEWORK, fond of children. Write Box 737, Examiner. 3d-48-737J

WANTED — WORK OF ANY KIND, by the Day or Hour. 'Phone 794J. 3d-48-739J

SHOE REPAIRING BY EX-SOLDIER. 75c for Soles and Heels. Leave work at S. S. Kresge Co. 3d-49-743J

RELIABLE WOMAN WISHES NURSing or Housework; references. Write Box 741, Examiner. 3d-49-741J

BY-LAW NO. 30.

WHEREAS, it is expedient to amend the General By-laws of the Company to increase the number of the Directors of the said Company from Four to Five,

NOW, THEREFORE, the Board of Directors of the PETERBOROUGH LOCK MANUFACTURING COMPANY, LIMITED, do hereby enact:

THAT the By-law No. 29 of the said Company, passed and enacted on the 7th Day of February, 1927, be, and the same is hereby amended by striking out the word Four where it appears in Paragraph Numbered One thereof, and substituting therefor the word Five.

THIS By-law shall take effect upon being confirmed by a vote of the Shareholders present or represented by proxy at a Meeting duly called for considering the same, and such Shareholders shall be those holding not less than two-thirds of the Issued Capital Stock represented at such Meeting.

THE PETERBOROUGH LOCK MANUFACTURING COMPANY LIMITED,
F. H. JOBBITT,
Secretary.

I, Frank H. Jobbitt, the Secretary of the said Company, hereby certify that the above is a true Copy of By-law Number 30, of the said Company.

IN WITNESS WHEREOF, I have subscribed my name and set the Seal of the said Company this 24th Day of February, 1933.

F. H. JOBBITT.

MARION ARMSTRONG,
Witness. 1d-48-4497

LANDLORD'S SALE.

PURSUANT TO A LANDLORD'S WARRANT directed to me, I have seized the following GOODS AND CHATTELS, which will be Sold, by Public Auction, on the Premises known as the RITZ SWEETS, being 245 Front Street, Belleville, on

THURSDAY, THE 2ND DAY OF MARCH, 1933, AT 2 P.M.,

1—1 20-foot Soda Fountain Counter, 1 62-inch Kream Unit, consisting of 8 Syrup Pumps and Jars, Spoon Jar, Bowls and Covers, 1 Coil, 2 Soda Faucets and Cooler, Storage Compartments, Double Sink and Drain Board, 1 Electric Carbonator, Ruas make, complete with Stands and Foot Rests.

2—1 Steel Kitchen Table, 8 feet by 4 feet 9 inches, with Gas connections, 1 Large Restaurant Frigidaire, a Quantity of Restaurant Cutlery, 1 Gas Stove, 6 Electric Fixtures, 2 Electric Fans, 1 Small National Cash Register, 1 Soda Water Machine, and other Small Restaurant Articles.

TERMS OF SALE: CASH.

GEORGE O. TICE, Auctioneer, Belleville, Ont.

S. Salaman, 245½ Front Street, Belleville, Landlord's Bailiff. 2d-49-4499

NOTICE TO CREDITORS.

All Persons having any CLAIMS against ISABELLA ANN JOHNSTON, late of the Township of Smith, in the County of Peterborough, Spinster, who died on or about the Twenty-ninth Day of March, 1932, are hereby notified to send their names and addresses and full particulars of their Claims, duly verified by affidavit, to the undersigned, the Solicitors for Vincent Eastwood, the Administrator of the Estate of the said Deceased, on or before the 1st Day of April, 1933, after which last named date the Administrator will proceed to distribute the Assets of the Estate among the parties entitled thereto, having regard only to the Claims of which they shall then have had notice.

DATED at Peterborough, this 25th Day of February, 1933.

PECK, KERR & McELDERRY,
415 Water Street,
Peterborough, Ont.,
Solicitors for said Administrator. 4d-25,4,11,18-450y

u Chiropractor

SPECIALIST — EAR, NOSE, THROAT, Colds, Bronchitis, Tonsilitis, Catarrh. C. Lawrence, Kresge Building. 'Phone 802. 6d-50-716U

ART OF CANADA IS REAL THING NOT JUST SHAM

Arthur Lismer Denies Idea That Canada Has No Art.

NOT EXHIBITING.

Artists Just as Great in Present Day as Those in Past.

"Who says there is no art in Canada? We do not have to think of Canadian art as a thing of the future— it is here now." This was the declaration of Arthur Lismer, one of Canada's foremost artists, addressing a Peterborough audience in the Y.M.C.A. last night.

'I recently heard the lecture of a woman visiting Canada from abroad," Mr. Lismer said. "She declared that Canada has not got an art because no country can have an art before it first has wealth, leisure, culture and ease. Quite lately a prominent academician speaking in Nova Scotia on a visit from England expressed the same idea. It is a common theme for visiting authorities to our Dominion. But if there is not any art in Canada what are the many art associations in the Dominion working for?"

"It is in the time of what I might term the 'upspringing' of a country when we have art, not in the time of wealth, culture and leisure," Mr. Lismer maintained. "It is in the time of a country's development when the most fertile food for expression is present and, since the human power for the retention of sensation and feelings is limited, it is natural that the time of 'upspringing' should be accompanied by art. Although I open myself to controversy in making the statement, I believe that art has little to do with culture. It has little to do with leisure and certainly nothing to do with wealth. Wealth pertains to possession, hardly art."

Eager Audience

Mr. Lismer made his address as the fourth lecturer in a series of university extension lectures being sponsored by the Friday Night Supper Club at the Y.M.C.A. He was heard by an enthusiastic audience which filled the auditorium. C. A. Salmonsen presided at the gathering. Gordon Roper introduced Mr. Lismer.

Throughout his talk Mr. Lismer's belief in a distinctively Canadian art—an art reflecting the youth, vigour and progressing development of the country in its liberalism—was apparent. Mr. Lismer is possibly more widely known for his work in association with "The Group of Seven", the group of artists which has been promoting the idea of an individualistic Canadian art, than in connection with any of his other activities. During the period from 1919 to 1927 he was vice-president of the Ontario College of Art and for many years has belonged to the Ontario Society of Arts. His work, among which "September Gale", "The Island of Spruce" and "Happy Isles' are particularly widely known, have won the distinction of being hung in the national galleries.

Dialects of Art

Mr. Lismer said that he preferred the phrase "Art of Canada" to the phrase "Canadian Art". Art, he said, can not be distinguished by nationality or language. Art is art in all languages and, to speak figuratively, shows differentiation only as dialects differ in relation to each other and the key tongue. The art of the people of one country differs from that of another people as the environments of the people differ. It is the distinctive Canadian environment—the large rivers, the rocky north country, the great expanses of snow, the wide prairies—which provides the possibility of an individualistic Canadian art, he maintained.

He called attention to the broad sense in which he was using the word "art". When he spoke of "art" he was not necessarily referring to canvasses with pictures painted on them, he said. The ignorant Quebec peasant woman hooking a rug, unconsciously working into the rug an impression of the colours and forms she sees while looking from her window, is working in the realm of art. The wife of the prairie farmer who unconsciously executes in her homespuns expressions of her feelings is also an artist, he said. Where ever we find the expression of feeling in some form or another, we have art.

Pedestal Stage

On at least one occasion during his address, Mr. Lismer distinctly startled his audience. "We hear of 'wonderful Raphael' and 'wonderful Reubens'," he said. "Nonsense. There are artists just as great around us now" This remark was made as he spoke of what he termed the "pedestal stage" which art reached in modern times. In the great periods of art in early times the work of the artists, such as the sculptors and architects of ancient Greece, was admired for its own merit, he pointed out. In more modern times the artists are put on pedestals and their work blindly worshipped without the proper consideration of merit.

Mr. Lismer maintained that art today is now almost purely a matter of self-expression. In ancient times art was not self-expression, he said, for it was largely inspired by religion. The Greeks in their art strove not to express their own ideas of beauty so much as to demonstrate the beauty of their gods. In later periods came royal patronage. Artists executed their works for the benefits of royal favour. Royal patronage gave way to the patronage of the rich and artists strove for monetary benefits. Today there is money value in art, Mr. Lismer said, thus art is now almost purely self - expression — simply the result of the urge of the human being to express his own feelings and sensations. "As a result of the lack of restraint in this era of self-expression, there are strange forms of great beauty coming to us," he declared.

Not Exhibiting

"It is surprising how many artists there are in this country who are not exhibiting. They are merely expressing the beauty they conceive. Some day we are going to be envious of the person who can create with the use of his two hands and his brain in these times of destruction."

Mr Lismer showed a number of lantern slides in an endeavour to illustrate the many and varied fields of artistic expression in Canada. Many of the slides were reproductions of the paintings of such Canadians as Jeffries, Walker Watson, Thompson and MacDonald, demonstrating the fertile possibilities of the Canadian environment for a distinctive Canadian art. Showing the wide application of art were two slides depicting oneof the earliest railway locomotives constructed and depicting one of the most modern types. The element of art is involved in the vast difference in their appearance, Mr. Lismer said. Another group of slides served to demonstrate that art is restricted as the product of the adult mind, but also the product of the child mind. In this connection Mr. Lismer declared that "Canadian children have as much imagination as the children of the Poles, Jews and any other children", denying the common belief that the peoples of some nationalities are, from birth, more imaginative than others.

During the evening the audience was favoured with two violin selections by Mr. Dean Minor, accompanied by Mrs. David Howat.

EXECUTIVE KILLED.

TORONTO, February 25 (C.P.).—W. J. Pentland, president of Dominion Stores, Ltd., known from coast to coast as a chain store executive, was killed early this morning when his car struck a safety-zone abutment. He died almost instantly.

Here are the Winners in the Webster Cigar Contest FOR JANUARY

$500.00 in cash prizes

The total number of cigars on which excise duty was paid in Cartada during January, according to the official Revenue Returns: 3,965,735.

The following having the nearest correct estimates are the winners:—

1st Prize $200.00
Willard Kettle, 14 Palmerston Square, Toronto.

2nd Prize $100.00
J. D. Price, 796 Warsaw Avenue, Winnipeg, Manitoba.

3rd Prize $50.00
Lionel Leblanc, 1402 Plessis Street, Montreal.

4th Prize $25.00
Mrs. B. Forsayth, 136 Markland Street, Hamilton, Ont.

$5.00 to each of the following:—

H. Richard, 165 Blackburn Avenue, Ottawa; Donat Millard, 1691 Viau Street, Montreal; P. Joseph, 161 Bernard West, Apt. 3, Montreal; Alf. Forns, 2 Cedar Avenue, Toronto; John Mallis, 69 William Street, Hamilton, Ont.; A. Servies, 22 Main Street, Moose Jaw, Sask.; E. Minaou, 5066 Christophe Colomb, Montreal; L. Beaudin, 8—4th Avenue, Lachine; L. B. Boyle, 351 Tecumseh Avenue, London, Ont.; E. O'Brien, 330—6th Avenue, West, Calgary, Alta.; E. Mousseau, 1468 Montcalm, Montreal; Geo. Bollard, 2051 Dorion, Montreal; Alex. Magnacco, 66 Grace Street, Toronto; J. E. Lamouse, 616 Bonaventure, Trois Rivières; B. J. Morris, 1171 James Street, North Battleford, Sask.; Leandre Trudelle, 66 Chateauguay, Quebec, P.Q.; J. C. Edwards, R. R. 1, Cumberland, Ont.; Lucien Dion, 1632 Lagauchetiere, E., Montreal; J. E. Smith, 459 Dundas Street, Woodstock, Ont.; W. Laperle, 6851 St. Denis, Montreal; H. Mercier, 89—15th Avenue, Lachine, Que.; Emile Fraser, 101 Ossington Avenue, Ottawa, Ont.; H. A. Hancock, 286 Wright Avenue, Toronto, Ont.; Albert Vidal, 8236 Lajeunesse, Montreal; Miss May Martin, 221—8th Street, Saskatoon Sask.

ANOTHER CONTEST is now under way. ANOTHER CHANGE for you to win a share of the $500.00 in CASH PRIZES given away for the nearest correct estimates of the total number of cigars on which excise duty will be paid in Canada during FEBRUARY, 1933. The total for February 1932 was 8,154,663.

Each and every estimate must be accompanied by FIVE WEBSTER CIGAR BANDS and mailed on or before midnight, FEBRUARY 28th, to WEBSTER CIGAR CONTEST, P.O. Box 1060, Montreal.

IMPORTANT NOTICE — Winners in the February Contest will be announced in this paper on or about March 29th.

Webster Cigar

NOW 5¢

VALUABLE FARM FOR SALE.

TENDERS will be received by the undersigned for the HOMESTEAD FARM of the late BYRON WILLIAMSON, Lot 6, Concession 12, North Monaghan ,one of the finest Farms in Peterborough County, three miles west of Peterborough, close to the Provincial Highway. Good Brick House, fine Barns, Stabling, etc.; all Land cleared, rich clay loam, well fenced, good water. Immediate possession. 125 Acres more or less.

The highest or any Tender not necessarily accepted.

For further information, apply F. D. KERR, K.C., or FREDERICK CAMPBELL, Executors of the estate. 4d-18,25,4,11-441S

DAVIS-THOMPSON COMPANY
Insurance and General Agency
433 GEORGE STREET - PHONE 40

Toronto Savings & Loan Co.
437 George Street Peterborough

SAVINGS DEPARTMENT — 4% — Interest Paid Half-Yearly on Deposits. Every facility and convenience is afforded to Depositors.

INVESTMENT DEPARTMENT — This Company's Debentures provide Safe and Profitable Investment for sums of $100 and upward. These Debentures bear a Special Rate of Interest depending upon the term of Investment.

SAFETY DEPOSIT BOXES FOR RENT

W. G. MORROW,
Managing Director.

Office Hours:
9 a.m. to 4 p.m.
Open Saturdays Until 5 p.m.

Court of Revision Notice

TAKE NOTICE THAT:

1.—The Council of the Corporation of the City of Peterborough has Constructed as Local Improvements the following works on the Streets between the points hereinafter mentioned:

	Cost of Work.	Portion of Cost Payable by Corporation.	Annual Rate Per Foot Frontage.
SEWERS—			
(Estimated lifetime of work 30 years. Cost payable in 30 Annual Instalments.)			
Maria Street, from end of the present sewer Easterly to Rogers Street	$ 923.48	$ 148.28	$0.06253
Rogers Street, from Maria Street Northerly to the North Side of the C.P. Railway right-of-way	956.16	153.56	0.06263
Can. Pac. Railway right-of-way, from Rogers Street to Armour Road	1218.45	.....	.....
Armour Road, from C.P. Railway right-of-way to Sophia Street	1408.84	113.80	0.06263
Sophia Street, from Armour Road to a point 328 feet Westerly	817.74	136.70	0.06263
Princess Street, from Maude Street to George Street	560.39	161.82	0.06263
Murray Street, from Reid Street 150 feet Easterly	340.35	217.82	0.06263
Edinburgh Street, from Stewart Street to a point 100 feet Easterly	302.10	131.93	0.06263
SIDEWALKS—			
(Estimated lifetime of work 20 years. Cost payable in 20 Annual Instalments)			
McDonnel Street, North Side from end of present walk to Monaghan Road	$ 555.82	$ 257.11	$0.052847
Monaghan Road, East Side from McDonnel Street to Park Hill Road	1183.54	734.90	0.052847
Mark Street, West Side, from C.P. Railway to James Street	334.09	145.57	0.052847
Dublin Street, North Side, from Park Street to Gilchrist Street	432.42	187.42	0.052847
Maria Street, North Side, from Englehurn Avenue to a point 116 feet East of Birdsall Street	360.94	189.12	0.052847
Birdsall Street, East Side, from Maria Street to Charles Street	201.35	122.96	0.052847
Lansdowne Street, North Side, from end of present sidewalk West to Monaghan Road	732.82	569.29	0.052847
Monaghan Road, East Side, from end of present sidewalk South to Lansdowne St.	570.74	427.56	0.052847
Hopkins Avenue, South Side, from Albertus Avenue to Gordon Avenue	277.42	187.93	0.052847
Gordon Avenue, East Side, from Weller Street to Woodland Avenue	767.12	385.94	0.052847
Gordon Avenue, West Side(from Weller Street to Woodland Avenue	768.74	321.01	0.052847
CURBS—			
(Estimated lifetime of work 10 years. Cost payable in 10 Annual Instalments)			
Sherbrooke Street, North Side, from Park Street to Monaghan Road	$1437.43	$ 167.07	$0.10282
Sherbrooke Street, South Side, from Park Street to Monaghan Road	1462.19	136.30	0.10282
Walkerfield Avenue, North Side, from Monaghan Road to Albertus Avenue	325.65	28.35	0.10282
Walkerfield Avenue, South Side, from Monaghan Road to Albertus Avenue	324.91	27.50	0.10282
Homewood Avenue, North Side, from Monaghan Road to Albertus Avenue	325.65	28.35	0.10282
Homewood Avenue, South Side, from Monaghan Road to Albertus Avenue	324.17	26.77	0.10282

A Court of Revision will be held on the 15th Day of March, 1933, at Eight o'clock p.m., at the City Council Chamber, in the City of Peterborough, for the purpose of hearing complaints against the proposed Assessments or the accuracy of the Frontage Measurements, or any other complaints which persons interested may desire to make, and which is by law cognizable by the Court.

S. R. ARMSTRONG, Clerk.

Peterborough, February 25th, 1933.

SCOTT'S SCRAPBOOK - - By R. J. Scott

Copyright, 1933, by Central Press Association, Inc. 2-25

GRAB BAG

What are the names of the five Great Lakes?

What have the following in common: Cartier, LaSalle, Champlain, Marquette, Joliet?

Correctly Speaking—

"Out loud" is not a permissable expression. Say "aloud."

Words of Wisdom

Let a man practice the profession which he best knows.—Cicero.

Today's Horoscope

Persons born on this day are cautious and careful, when not under excitement.

Horoscope for Sunday

Persons born on this day are very "slow to wrath," but sometimes they get into a towering rage.

Answers to Foregoing Questions

1. Superior, Huron, Michigan, Erie, Ontario.

2. They were French explorers in North America.

MILLBROOK W.A. SEWING MEET

St. Thomas Church Ladies Make Progress on Annual Bale.

A.Y.P.A. TRAVEL TALK.

MILLBROOK, Feb. 25 (Examiner Correspondence) — Mrs. L. M. Bonneville kindly extended the hospitality of her home, King street, not only for the sewing meeting of the W.A. of St. Thomas' Church on Thursday afternoon but also for the February meeting of the Auxiliary, the chair being taken by the president, Mrs. C. M. Westmacott, and the attendance being quite gratifying.

Among the reports read was that of the Dorcas secretary, Miss Annie Armstrong, who told of two quilting meetings held during the month in preparation for the annual bale which is sent in April. The 'mothers' bags which are also annually prepared for northern mission fields will be brought in at the March meeting. The president expressed pleasure in the number who were out for the initial sewing meeting and announced that the same would be held on the third February of each month, possibly at different homes, the Guild having this activity under its auspices.

Referring to the 'restoration fund' made necessary through the Machray disaster at Winnipeg, Mrs. Westmacott read an explanatory article from the Living Message, and reminded the members of the annual Day of Prayer which will be observed, as a community event, in St. Andrew's United Church on Friday, March 3, at 3 p.m.

It was decided to hold a supper on March 18 in the T. C. Ingram store to add to the Guild funds, Mrs. J. E. Allen consenting to act as convenor of the supper committee. To introduce the study book on Honan, the president and Mrs. Bonneville read an article from the W.A. paper, and the review of the first chapter was taken up by Miss Armstrong, Mrs. Westmacott, and Miss Macnamara, the latter then giving a talk on the second chapter covering the religions of this province of China.

The hostess served refreshments at the close and the March meeting will be at Mrs. H. J. Russel's home.

Travel Talk

The travel talk given in the parish hall of St. Thomas' Church on Tuesday evening drew an interested audience that filled the seating capacity, the event proving most instructive and enjoyable, the moving pictures being secured through the courtesy of Dr. H. A. Turner.

The trip began at Montreal and continued down the St. Lawrence, a representative of the Anchor-Donaldson Steamship Line being present to give the lecture material, life on shipboard being vividly pictured, the travellers going then to Ireland and Scotland where points of outstanding interest were visited, a feature of particular pleasure being the biographical sketches as the birthplace of famous folk was thrown on the screen.

Only the British Isles were included in the travelogue, and even then the audience was carried but to Yorkshire in England, time not permitting the continuance of the happy trip to other points. The rector, Rev. William Simpson, B.A., welcomed the audience on behalf of the A.Y.P.A. which had the event under its auspices, and added an invitation to be out again for the annual pancake social on Tuesday, February 28, which the same organization is presenting on that date.

Financially the A.Y.P.A. benefitted considerably from this week's venture, and it is hoped to have a further travel trip by means of moving pictures in the not too distant future.

CLOTHING NEEDED AT RELIEF BUREAU

Big Demand is Being Made by by City's Needy on Relief Bureau.

There must be plenty of cupboards and attics and closets in a city of this size, that harbor quantities of unused clothing.

If you knew for a certainty that some human being could use these things which are of no possible good at all, when hung on hooks or stuck away in some bag or box or trunk, wouldn't you make an effort to get them out?

As they are, they are not doing anyone good. If you send them in to the Relief Bureau on George street, you will have the mental satisfaction of knowing that they are being used, the physical satisfaction of getting rid of excess baggage in the everyday round of life, and, above all, the spiritual satisfaction of being quite positive that you have received a good credit mark on the right side of some heavenly ledger.

Anything and everything is needed, in the way of clothing, at the Bureau. Dresses for women are often asked for, and requests come in by the dozen for children's things—underwear, dresses, coats, shoes and stockings, as well as sweaters and scarves and hats.

Then there are the young men who are out of work and whose clothes wear out, like all clothes do. Where are they getting any money to buy new things?

And there are the families, dozens of them, whose little household goods have been seized for non-payment of rent. In many cases, every article is taken, even beds and stoves and chairs. Such things as tables and chairs and mattresses and stoves and bedding are always welcome, and always find a place, soon.

Please make an effort to see what you, individually, who read this, can do to help those families—over seven hundred—who are needy and in distress at the present time. 'Phone 3315 and the things will be called for.

Great Lakes Ferry Boat Battles Through Ice

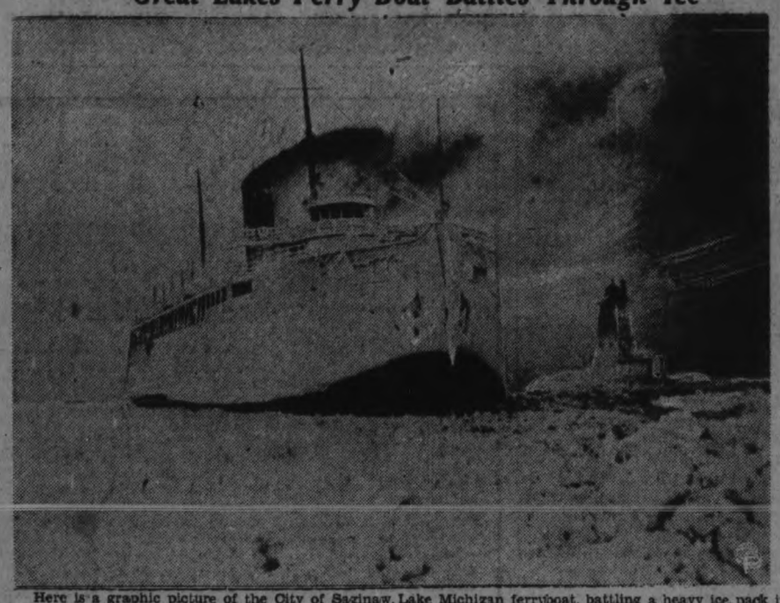

Here is a graphic picture of the City of Saginaw, Lake Michigan ferryboat, battling a heavy ice pack in an effort to enter the port of Ludington, Mich. The vessel won the battle.

Canada, U.S. Leading World In Insane

SAINT JOHN, N.B., Feb. 24.—C.P.)—Canada and the United States, in equal ratio per capita, are leading the world in numbers of insane, according to Very Rev. Canon Charles Verhejen, Professor of Psychology and Psychiatry at the State University of Amsterdam, Holland, who sailed from Saint John to-day on the Steamer Montrose after completing an independent study of psychiatry cases in North America.

"The rapid growth of insanity is due to a large extent to the depression with its resultant financial worries and the like," said the eminent alienist. "The fast life of this country and the United States is also one of the main causes. Young girls are not heeding the demands of health. They stay up late at night, get little sleep and rush off to the office heedless of breakfast. It just can't be done.

"More than half the people in asylums should not be there."

Why Bulk Cocoa Is Much Cheaper

Perhaps you have wondered why bulk cocoa is so cheap compared to the well known nationally advertised brands. The reason is that the principal part of the valuable property of cocoa has been removed in the case of bulk cocoa and naturally it can be sold cheaper than the cocoa which retains its full food value.

Science has determined that cocoa powder which is easily digestible and yet which contains a maximum of nourishment, should have a cocoa butter content of at least 22 percent. In bulk cocoa you may be using an article which has a very low cocoa butter content because the valuable cocoa butter has been pressed out and sold separately at a high price. This means that most, if not nearly all, of the food value of the cocoa has been taken away.

When you buy bulk cocoa you have no guarantee that it is absolutely pure. Furthermore, the rich chocolaty flavor which is so pleasing a feature of a good cocoa drink cannot be obtained.

When you buy a well known brand of cocoa, you are certain of getting an article which has been tried and found most beneficial as a health beverage. Good cocoa is considered by experts as an important item in the diet of children and may be given with perfect safety to children of two years of age and over.

GOLDEN JUBILEE SCROLL

BRANTFORD.—Knights of Pythias of Brantford, Hamilton and Kitchener dispersed at an early hour this morning after having assembled to witness the delivery to Calanthe Lodge here of the Golden Jubilee Scroll which is to visit every lodge in the jurisdiction. The scroll was brought here by Phoenix Lodge, Kitchener, and will be passed on by the Calanthe Lodge to Half Century Lodge, Hamilton, later.

SATURDAY'S RADIO PROGRAMS

KEY TO CLASSIFICATION.

1—Dance, 2—Concert, 3—News, 4—Vocal, 5—Sport, 6—Comedy, 7—Drama, 8—Band, 9—Symphony, 10—Variety, 11—Instru trio, 12—Speaker, 13—Organ, 14—Children, 15—Miscellan

6.00 P.M.
12—CFRB—Grub Street speaks.
2—CKGW—Astoria orch.
15—WJZ—Girl Scout Program.

6.15 P.M.
4—CFRB—Do Re Mi
13—WBEN—Gordon Johnson
1—WKBW—Grove orch.
15—WJZ—Little German Band.

6.30 P.M.
1—WGR—Paul Tremain's Orch.
12—WKBW—Radio Critic.
4—WEAF—Voice from the fireside
15—CKCL—Twilight Fancies
15—CFRB—The Funnyboners.
8—WGR—Sport column

7.00 P.M.
4—CKCL—Evening Revue.
10—WJZ—Anson Weeks' Orch.

7.15 P.M.
15—CKCL—Paradise Islanders.
8—CKGW—Rex Battle Orch.
4—WKBW—Kenneth Hines, tenor.
12—WJZ—Merle Thorpe

7.30 P.M.
3—CFRB—Newsreel of the Air.
1—CKCL—Savarin Windsor Orch.
1—WBEN—Hotel New Yorker Orch.
9—WKBW—S.B.C. Ensemble.
1—WJZ—Paul Victorine's Orch.

7.45 P.M.
12—WBEN—James G. McDonald—WEAF.
4—CFRB—The Street Singer.

8.00 P.M.
4—CFRB—Mary Morgan.
13—CKGW—Echoes of the Palisades
12—CKNC—Ralph Gordon
4—CKCL—Wishart Campbell.
6—WABC—Easy Aces.

8.15 P.M.
4—WGR—The Magic Voice.
9—CKGW—Boston symphony orch.
1—WBEN—Shea's band
4—WKBW—Clifford Lane.

8.30 P.M.
12—WBEN—Economic world
2—WGR—Hass Ensemble: CFRB.
4—WKBW—Frances Hunt.

8.45 P.M.
4—CFRB—Red Newman and Cameron Geddes.

9.00 P.M.
8—CFRB—Amerks v. Maple Leafs.
1—WBEN—Blue Danube.
2—WGR—Garden of Melody.
4—WABC—Bing Crosby.

9.15 P.M.
1—WGR—The Aristocrats.

9.30 P.M.
1-4-WBEN—Gus Van and Olsen's orch WEAF.
8—WKBW—Carborundum Band.

10.00 P.M.
13—CKNC—Cathedral hour.
15—WBEN—Spelling Bee Finals.
4—WABC—Morton Downey.
1—CKOC—Dawe's orch

10.15 P.M.
1—WGR—Saturday Supper Dance.

10.30 P.M.
1—CKCL—Bert Niosi's Orch.
6—CKGW—Cuckoo
1—WGR—Palais orch.

10.45 P.M.
4—WKBW—Gertrude Niesen.

11.00 P.M.
1—CFRB—Lombardo's orch.
4—CKGW—The Buccaneers.
2-4-WEAF—Francis Langford.

11.15 P.M.
13—CKGW—Night Song.
1—WBEN—Bono's orch.

11.30 P.M.
1—CFRB—Stern's orch.
1—WBEN—Paul Whiteman's Orch

12 MIDNIGHT
1—WBEN—Valentine orch.
1—WKBW—Haynes' orch.

12.05 A.M.
1—WEAF—Weems' orch.—WGY. WTAM.

12.30 A.M.
1—WBEN—Lopez orch.
4—WKBW—Emery Kocis, baritone.
1—WJZ—Fisher's orch.

SUNDAY'S RADIO PROGRAMS

10.00 A.M.
12—CFRB—International Sunday School.
12—WABC—Church of the Air.
2—WJZ—Marimba orchestra.

10.30 A.M.
2—CFRB—Compinsky trio.
11—WJZ—Fiddlers Three.

10.45 A.M.
12—WGR—Westminster Church.
12—WKBW—Churchill Tabernacle.

10.50 A.M.
12—CFRB—Christian Science Service.

11.00 A.M.
12—CKGW—St. Michael's High Mass.
12—CKNC—Bloor United service.
12—WBEN—Trinity Church.

12.00 NOON
4-13-WGR—Salt Lake Tabernacle.
4—WJZ—Baby Rose Marie.

12.15 P.M.
4-13-CFRB—Salt Lake Tabernacle.

12.30 P.M.
10—CKGW—Roxy and His Gang.
12—WBEN—Humanitarian Hour.
2—WEAF—Pop Concert.

1.30 P.M.
15—CFRB—Columbia Church of Air.
7—CKGW—Moonshine and Honeysuckle.
15—WKBW—The Bohemians.

1.45 P.M.
11—WJZ—Mood Continentale.

2.00 P.M.
12—CFRB—Rabbi Eisendrath.
14—CKGW—Cheerio
4—WGR—Ed McConnell.
4—WJZ—Mystery tenor.
10—WEAF—Saxophone Octette.

2.15 P.M.
12—WBEN—International Radio Forum.

2.30 P.M.
11—CFRB—Hymns and ballads. Burton Till.
7—CKGW—N.B.C. Program.
12—WKBW—Father Growney.

3.00 P.M.
12—CKGW—York Bible Class.
9—CFRB—New York Philharmonic Or.

3.30 P.M.
12—WBEN—Dr. S. Parkes Cadman.
11—WGR—Marion Healy.

3.45 P.M.
15—WGR—Garden of melody.

4.00 P.M.
4—CKGW—Child Guidance.
2—WBEN—Musical Program.
12—WGR—Father Coughlin.

4.30 P.M.
7—CKGW—Sabbath Reveries.

5.00 P.M.
3—WBEN—Lowell Thomas.
7—WGR—Roses and drums.
2—WKBW—Rosinski musicale.

5.30 P.M.
15—CKCL—Eventide hour.
12—CKGW—Swift Garden Hour.
10—WGR—Blue coal revue.
12—WKBW—Roto Radio Talk.

6.00 P.M.
2—CKGW—Great masters.
12—WBEN—Catholic hour.
15—CFRB—The Lawyer and the Public.

6.30 P.M.
4—CFRB—Cathedral hour.
15—CKCL—Twilight Service.
2—CKGW—Paul Whiteman's Concert.
12—WBEN—American schools—WEAF

7.00 P.M.
12—CFRB—Jarvis Baptist service.
12—CKOW—St. Stephen's Anglican service.
12—CKNC—York-minster Church.
10—WBEN—Harmonica rascals.

7.30 P.M.
7—WJZ—Great moments in history

8.00 P.M.
6-2-CKGW—Eddie Cantor, Rubinoff.

8.30 P.M.
4—CKCL—Male Choir.

9.00 P.M.
4—CFRB—Wishart Campbell.
2—CKGW—Melody Lane.
2—WEAF—General Electric.

9.15 P.M.
7—CKGW—Library play.

9.30 P.M.
12—CKNC—British Israel Federation
10—WGR—Parade of melodies.
10—WJZ—Walter Winchell.

10.00 P.M.
15—CFRB—Earnest Hutcheson.
10—CKGW—Don Hall Trio.
12—WBEN—David Lawrence.
12—WJZ—D. W. Griffith.

10.15 P.M.
2—CKGW—Rex Chandler and Or.
2—WJZ—Lopez and Two Doctors.

10.30 P.M.
11-2-WGR—Foreign Legion.

10.45 P.M.
12-4-CKGW—Seth Parker.

11.00 P.M.
3—CFRB—News.
1—WGR—The Gauchos.

11.15 P.M.
11—CFRB—Gypsy pianist.
15—WBEN—Heart of home.

11.30 P.M.
10—WEAF—Melodic serenade.

12.00 MIDNIGHT
1—WGR—Pollack's orch.
11—WJZ—Steess' orchestra.

12.30 A.M.
3—WGR—Bernie Cummin's Orch.
11—WJZ—Simons' orch.—WLW.

Proceeds For Relief From Ice Carnival

The big opening event of next week will be the Grand Ice Carnival which has been arranged for the benefit of The Examiner Relief Fund, at the Brock street rink, on Monday evening.

Friends are interesting themselves in the decorating and illumination of the rink, and noisemakers are being donated by the Kresge Store.

A twenty-piece band will play for the skating and dancing and there will be prizes for the best costumes.

For the ladies, a three-piece silk lingerie set will be presented for the best fancy costume, and a bath robe for the best comic.

The men get a three-piece set of gents' furnishings (shirt, tie and hose), for the best fancy outfit, and a silk scarf for the best comic.

Girls' prizes include a pyjama set for the best fancy and a raincoat and hat for the best comic, and the boys get a windbreaker for the fancy and a pair of gloves for the comic outfit.

There will also be a special prize given for the most original costume at the Carnival, and this prize is open to any class or age.

C.D.S. "FEBRUARY FEATURES"

Monday — 2nd Day of BROADCAST SALE of LINGERIE!

2 p.m. SPECIALS!

NO C.O.D. PHONE ORDERS—QUANTITIES LIMITED

Chamo-Suede (Fabric) Gloves

An exceptional value in Women's Pull-on Gloves—mousquetaire style—of good quality chamo-suede (fabric). In a fine range of style—of good quality chamo-suede (fabric). In a fine range of colors to match your Spring costume. Sizes 6 to 8. 2 P.M. Special, pair..... **39c**
—Main Floor C.D.S.

Plain and Brocaded Rayon

Don't miss this opportunity to get several yards for drapes, spreads, cushions or slips. In a wide assortment of colors. 28 inches wide. 2 P.M. Special, yard **25c**
—Main Floor C.D.S.

Boys' Combinations

Mothers! An opportunity to save on good quality underwear. Long sleeve, ankle length style—button front or buttonless. Snug-fitting cuffs at wrist and ankles. Sizes 24 to 32. 2 P.M. Special, suit..... **65c**
2 FOR 1.25
—Main Floor C.D.S.

Flannelette Gowns

Here's unusual value! Women's White Flannelette Gowns in long sleeve, V-neck style. Embroidered on front. In regular and outsizes. 2 P.M. Special, each **89c**
—Second Floor, C.D.S.

Girls' Flannelette Pyjamas

Another huge saving! White Flannelette Pyjamas in short sleeve, tuck-in style. Trim in colors rose, peach, blue and green. Sizes 8 to 16 years. 2 P.M. Special, suit **89c**
—Second Floor, C.D.S.

Women's Carriage Boots

REG. PAIR 3.75

A special clearance of Velvet Carriage Boots, with fur trims. In black and brown with cuban heels. Laced or dome fastener styles. Size in lot 3½ to 8. 2 p.m. Special, pair **2.79**
—Main Floor, C.D.S.

Flo-Glaze Demonstration

MONDAY, FEB. 27TH, TO SATURDAY, MARCH 4TH

A factory representative will demonstrate Flo-Glaze 4-Hour Enamels, Varnish, etc., showing how easy it is to brighten up your furniture and woodwork for spring—and the modern color combinations as applied to furniture for every room in the home. One week only, Feb. 27th to March 4th.
—Basement, C.D.S.

Don't Miss the Y's Men's Minstrel Show —March 2nd and 3rd

Things You Need To Keep Your Floors in Order!

No Rubbing Finish

A new liquid for floors that doesn't require any polishing or rubbing. Just apply it to the cleaned surface and let it dry in. A second coat may be applied if a very high finish is desired. Takes about 20 minutes to dry. Quart..... **95c**

Floor Polishing Outfit

Consists of 1 pint of "Old English" Liquid Wax and a soft Polishing Cloth. You can use Old English Wax on the woodwork and furniture as well as on floors. Outfit.. **69c**

Old English Paste Wax

Excellent quality for hardwood floors or linoleum. It's easily applied and polishes to a hard, greaseless surface without extra effort. 1-lb. tin..... **53c**

Phone 3000
C.D.S.
BASEMENT

main floor Clear-away SECTION

Items Specially Selected and Specially Priced for Quick Sale
MAIN FLOOR—CENTRE

A Surprising Clearance of Notions, Jewelry, Etc.

IN THE MAIN AISLE, MONDAY

You'll find an aisle of counters packed with surprise specials in things you want —Rubber Aprons, Buttons, Bath Sponges, Ash Trays, Jewelry and others too numerous to mention. Priced for quick sale, each **10c**

SEE THIS SECTION EVERY DAY

THE CANADIAN DEPARTMENT STORES LIMITED

MONDAY'S RADIO PROGRAMS

8.00 A.M.
15—CKGW—Eggs and bacon.
12—CFRB—Morning Devotions.

8.45 A.M.
12—WGR—Daily devotions.

9.00 A.M.
12—CFRB—Tony Wons.

10.00 A.M.
4—CFRB—Artella Dickson.
15—WGR—Ann Trent.

10.15 A.M.
15—CKGW—Old and New Favorites.
4—WBEN—Breen and DeRose.

10.30 A.M.
10—CFRB—The Merry-makers.
15—CKGW—Woman's hour.

10.45 A.M.
10—CFRB—Homemakers.
8—CKGW—U.S. Navy Band.
10—WJZ—Cellophane Program.

11.00 A.M.
2—CKGW—Singing strings.
12——WBEN—Cooking School.

11.15 A.M.
7—CKGW—Household Institute.
11—WGR—Schubert Trio.
12—WJZ—Elsie Mae Gordon.

11.30 A.M.
11—CKGW—Sonata recital.
12—CFRB—The Academy of Medicine.

11.45 A.M.
4—CFRB—Ben Alley.

12.00 NOON
4—CKGW—Johnny Marvin.
1—WKBW—Tremaine's Orch.
6—WJZ—Smackout.

12.30 P.M.
2—CFRB—Concert miniatures.
15—CKCL—Mid-day Melodies

1.00 P.M.
1—CFRB—Blanche Galloway and Orch.
2—CKGW—Rex Battle's concert.
2—WBEN—Concert duo.

1.30 P.M.
2—CFRB—Atlantic City musicale.
4—WJZ—The Ambassadors.

1.45 P.M.
11—CKGW—At the keyboard.

2.15 P.M.
11—CFRB—Sylvia Sapira.

2.30 P.M.
15—CKGW—Between the acts.
12—WGR—School of the Air

2.45 P.M.
6—CKGW—Sisters of Skillet.

3.00 P.M.
13—WBEN—Gordon Johnson.
10—CKGW—Harmony Four
4—CFRB—Four Eton Boys.

3.15 P.M.
8—CKGW—U.S. Marine Band.
2—WKBW—Music room.

3.30 P.M.
12—WBEN—Women's review.

3.45 P.M.
11—CFRB—Sam Prager.

4.00 P.M.
2—CFRB—Westphall's Orch.
11—WKBW—Les Meyers.
2—WEAF—Concert ensemble.

4.30 P.M.
4—WEAF—Rhythm boys.

4.45 P.M.
12—CKCL—Razzing reporter.
14—WBEN—Uncle Ben.
14—WEAF—Lady Next Door.

5.00 P.M.
4—CFRB—Ballad favorites.
11—WBEN—Whispering banjos.
13—WKBW—Organ hour.
11-4-WJZ—Sims and Homay Bailey.

5.15 P.M.
15—CKGW—Stocks.
1—WGR—Fred Berren's orchestra.
1—WJZ—Mobile Moaners' Orch.

5.30 P.M.
7—WBEN—Flying family.
14—WGR—Skippy.
14—WJZ—Singing Lady.

6.45 P.M.
14—CKGW—Orphan Annie.
14—WKBW—Lone Wolf

6.00 P.M.
4—CFRB—Elizabeth Barthell.
2—CKGW—Waldorf orchestra.
6-1-WKBW—Cracker club.

6.15 P.M.
4—CFRB—Reis and Dunn.
5—CKCL—Sporting Area.

6.30 P.M.
4—CFRB—Vaughn de Leath
14—CKGW—The Secret Three.
15—WGR—Black and Blue.

7.00 P.M.
2—CFRB—Luigi Romanelli's Orch
6—CKGW—Amos 'n' Andy

7.15 P.M.
4—CKGW—Adeline Robeson.
4—WKBW—Kenneth Hines.
4—WJZ—Jesters.

7.30 P.M.
14—CFRB—The Old Gulde.
2—CKGW—Sweet Marie Auction.
14—CKNC—Captain Kidd.
10—WBEN—Jack and Loretta.
2-4—WGR—Martin's Orch. Travellers' Quartette.

7.45 P.M.
6—WBEN—The Goldbergs.
2-4—WKBW—The Aristocrats, and Eddie Manguso.

8.00 P.M.
10—CFRB—Canada Starch Syrup Symphonies.
4—WGR—Whispering Jack Smith.
1-4-WJZ—Eskimos.

8.15 P.M.
4—CKNC—Golden Masked Tenor.
4—WGR—Singing Sam.
1—WKBW—Palais orchestra.

8.30 P.M.
7—CFRB—Fu Manchu mystery.
4—CKOC—Marion Rockwell.
4—CKGW—Lawrence Tibbett.
4—WKBW—Emery Koscis, baritone.

8.45 P.M.
4—WJZ—Country Doctor.

9.00 P.M.
2—CFRB—Los Vagabundos and Signor Alvarado.
15—CKGW—Scott Malcolm and Reg. Godden.
10—WBEN—A. and P Gipsies.
15—WGR—Tranter Bros.
4—WKBW—Ruth Etting.
4—WJZ—Minstrel Show

9.15 P.M.
4—CKGW—Norman Lucas.
15—WGR—Vienese nights.
4—WKBW—Mills Bros.

9.30 P.M.
11—CKGW—Joyce Trio.
2—CFRB—Empire Theatre.
1—WBEN—Whiteman's orchestra.

9.45 P.M.
6—WGR—Brad and Al

10.00 P.M.
1—CFRB—Columbia Revue.
4—CKGW—Carnation Contented Prog.

10.15 P.M.
4—WGR—Tall Texan
6—WJZ—Vic and Sade

10.30 P.M.
3—CFRB—Edwin C. Hill.
1—CKGW—Arlene Jackson and Ramblers.

11.00 P.M.
3—CFRB—News.
1—CKGW—Romanelli's orch
12—WKBW—The Globe Trotter.
1—WEAF—Ted Weems' orch

11.30 P.M.
1—CFRB—Guy Lombardo's orch
1—CKGW—Luigi Romanelli Orch.
1—WEAF—Jack Denny's Orch.

12 MIDNIGHT
11—WEAF—Weeks' orchestra
1—WJZ—Freddie Martin's Orch.

Monday and Tuesday Specials in the C.D.S. Groceteria

SOAP FLAKES	5-lb. box 37c
RYE FLOUR (Bulk)	lb. 4c
CRACKED WHEAT CEREAL (Bulk)	lb. 5c
POT OR PEARL BARLEY	lb. 5c
SPECIAL BLEND COFFEE	lb. 26c
ECONOMY BLEND TEA	lb. 29c
SUNKIST ORANGES	doz. 25c
CHOICE ROUND STEAK	2 lbs. 25c
CHOICE COOKED HAM	lb. 22c
FRESH HAMBURG STEAK	5 lbs. 25c

CANADIAN DEPARTMENT STORES LIMITED

CONCERT STAGED BY GIRL GUIDES

Marmora Troop Puts on Fine Program of Drills, Songs and Play.

BROWNIES TAKE PART.

MARMORA, Feb. 25 (Examiner Correspondence). — An entertainment, novel and interesting, was given by Marmora Girl Guides and Brownies at the Town Hall, Marmora, on Friday evening, before a good attendance. Commissioner Mrs. F. R. Wells acted as chairman, while the pianists were Miss Nettie Thompson and Mrs. E. C. Prentice.

The program was as follows:

Opening songs—Brownies and Guides.
Hoop drill—Brownies.
Doll show—Brownies.
Health play—Guides.
Song—"The Three Bears," Brownies.
Dumbell drill—Guides.
Monologue — "The Telegram," Dorothy Lumaden.
"Lenna's Dream"—Brownies.
The Irish Jig—Seven Guides.
Song—"A Tale of a Bear," Brownies.
"Venetian Strollers"—Guides.
Sketch—"The Lost Brown Owl," Brownies.
Campfire scene with songs and "Taps"—Guides and Brownies.
National Anthem.

Towards the end of the program, District Commissioner Mrs. Ponton of Belleville, who was present, was called upon for a speech. She expressed her pleasure at the progress made with the Guide and Brownie work and referred to the help given by Misses Thompson and Hudgins during the illness of Captain Mrs. F. S. Pearce. She had been pleased to observe the splendid behaviour of the Marmora Guides who had attended camp, and reminded all that the great aim of the movement was character building among girls.

Wave Lengths

Station.	Meters	Kilocycles
CKNC, Toronto	312	960
CFCA, Toronto	268	1122
CFCF, Montreal	291	1030
CFRB, Toronto	435	690
CKAC, Montreal	411	730
CKCR, Waterloo	485	645
CKGW, Toronto	357	840
CKOK, Windsor	555.6	540
CHNC, Toronto	357	840
CHML, Hamilton	340	880
CKCL, Toronto	517	580
CKOC Hamilton	475	630
CKPC Preston	341	880
CFRY Toronto	357	840
KDKA Pittsburg	309	969
KMOX St. Louis	276	1090
KYW Chicago	294	1020
WABC New York	349	860
WBBM Chicago	389	770
WBEN Buffalo	339	900

MUD AND STUBBORN CHINESE RESISTANCE SLOWING JAPS

PROBABILITIES.
Fair to-day and Tuesday; moderately cold to-night.

The Peterborough Examiner

HOME EDITION

VOL. LXX., No. 48 — PETERBOROUGH, ONTARIO, CANADA, MONDAY, FEBRUARY 27, 1933 — PRICE THREE CENTS

NO BRITISH ARMS FOR CHINA OR JAPAN

ALL IS READY FOR CARNIVAL THIS EVENING

Brock Street Rink Has Been Beautifully Decorated For Night.

ICE SHEET IS GOOD.

Music Will Be Provided By 20-Piece Band and Orchestra.

Tonight, Brock street rink will be an ice fairyland for the Carnival which is being held there under auspices of The Examiner.

The decorations are beautiful, and are carried out in rainbow colors. Long, fan-shaped sections in brightly colored paper cover the pillars at either side and the large lights are covered with basket shades in the same gay hues. Dozens of brilliantly colored Japanese lanterns are suspended from the roof and strings of red and green lights are strung from side to side. The effect of the illuminations and bright decorations is exceptionally dazzling and brilliant.

A smooth sheet of ice is promised and the music for the evening will also be of the finest. The Peterborough Rangers' Band of twenty pieces will play for the Ice Carnival, from eight to ten o'clock, and then dancing will commence, with Mose Yokom's ten-piece orchestra in attendance. Moccasins or goloshes or rubbers may be worn for the dance, if desired. A Heintzman piano has been secured through the kindnessof Robert Haddow.

In the center of the rink, a platform has been erected for the musicians. This is banked with palms and the corner of the rink will be filled with Christmas trees.

Prizes are very handsome. Nine will be presented. There is a three-piece silk lingerie set and a bath robe for the ladies, in fancy and comic sections; a three-piece set of gent's furnishings (shirt, tie and hose) and a silk scarf, for the men; silk pyjamas and a raincoat and hat, for the girls; a windbreaker and pair of kid gloves, for the boys. A special prize, a hand-painted picture, has been donated for the most original costume on the ice, open to any age or sex.

The Kresge Company has kindly donated noise-makers for the Carnival, and everything points to a big time. The event commences at eight o'clock. Get your costume and take part in the contests for prizes, or come along and enjoy the fun, in any case.

ONLY ONE NURSE IS APPOINTED

No Patients in Isolation Hospital This Month M.O.H. Reports.

LEFT WITH CHAIRMAN.

Reconsidering their decision to appoint two graduate nurses to the staff of the Queen Mary Isolation Hospital for a year at a salary of $20 per month, the Board of Health decided to-day to hire but one nurse. Miss Bernadine Scollard, R.N., 189 Mark street, graduate of St. Vincent de Paul Hospital, Brockville, is the nurse receiving the appointment.

Miss Sarah Adam, Elcombe Crescent, a graduate of Nicholls Hospital, who had been selected by the Board from 27 applicants as the second nurse for the Isolation Hospital staff, informed the Board today that she could not accept the appointment for a year for several reasons.

Another nurse, a Peterborough girl, informed the Board that she would not accept the position at $20 per month.

No Patients This Month

In reply to a question, Dr. T. W. H. Young, M.O.H., said that there were no patients at the hospital at the present time and that there had not been any all month.

It was then decided that the appointment of the second nurse should be held in abeyance temporarily. In case of emergency if another nurse is required the Board gave Alderman Walter Stocker, chairman, powers to employ one.

"I'll consult the rest of you before I do anything," promised Chairman Stocker.

This completed the business of Board meeting.

14 DIE IN ELEVATOR CRASH

JOHANNESBURG, South Africa, Feb. 27 (A.P.)—Two Europeans and 12 native miners were killed to-day when an elevator cage crashed to the bottom of a 7,000-foot shaft at the Crown Mines.

Shark-Busting

BRISBANE, Queensland, Feb. 27 (A.P.) — An unarmed man captured three sharks.

The sharks, which were shovel-nosed and from six to nine feet long, had entered a bathing pool. Roy Wilson swam to one of the sharks, and scrambled on to its back. Then he hooked his legs around its body, and 'rode' it as it dashed frantically up and down the pool.

Finally, the shark gave up, exhausted. Two others were caught by the same method.

MILK CONTROL BY GOVERNMENT SEEN SOLUTION

Producers Prepare New Plea or Federal Probe of Conditions.

SUPPLY "BOOTLEGGED."

Price to Farmers Depressed by Some Big Operators.

HAMILTON, Feb. 27—Wentworth milk producers, at their meeting here on Saturday afternoon, unanimously supported petitions already sent to the Federal Government asking for a thorough probe of milk prices by the House Agricultural Committee.

The meeting also urged that a conference be arranged between Hon. Thomas L. Kennedy, Provincial Minister of Agriculture, and F. C. Biggs, former Minister of Highways in the Drury Government, who is a large milk producer, and who announced he had a plan he believed would overcome the present situation, provided the Provincial Government enacts the necessary legislation at this session of the Legislature. Mr. Biggs declined to reveal his plan at this time, but said he would be glad to divulge it to Mr. Kennedy.

Endorsation Asked

A third resolution adopted by the producers urged County and Municipal Councils in Ontario to have their representatives in the Legislature endorse the action of the Dominion Government in deciding to probe the prices paid for milk.

(Turn to Page 2, Please)

Youth Is Convicted Twenty-One Charges

HAMILTON, Feb. 27.—(CP)— So numerous were the charges and sentences read against and imposed upon George Cunningham, 20, in police court today, it seemed difficult to ascertain just how much wrong-doing George had been up to.

But the accused solved the difficulty by admitting everything. On 13 charges of false pretences, involving the use of "rubber cheques," he was sentenced to six months determinate plus 12 months indeterminate in the Ontario reformatory. On two charges of attempted fraud, he was given three months plus six. On six charges of forgery and uttering he was given one year plus two years less a day. Sentences concurrent.

British Railways Waiting Gov't Bill

(By Thomas T. Champion, C.P. Staff Writer.)

LONDON, Feb. 27 (C.P. Cable).—Before taking any further action on the question of wages following the abortive result of the recent National Wages Board enquiry, British railways are apparently awaiting the Government's bill concerning road and rail transport.

(The National Wages Board heard both the companies and the employees on the question of wages and recommended a partial reduction of wages. The employees, through unions, threatened to strike if the reductions were put into effect).

J. H. Thomas, secretary for the Dominions, has announced the Government regards the matter as urgent and will introduce a bill covering road transport licensing, conditions and restrictions before Easter. The financial aspects of the problems, however, will probably form a matter for the budget.

The average annual precipitation at Vancouver, based on records for 26 years, is 55.13 inches.

NEVER PLACED MONEY IN BANK WITNESS SAYS

C. E. Strickland is Charged With Misappropriation of $1,300.

TRIAL STARTS.

Mrs. Marion Cameron Seeks Return of Mortgage Which She Signed.

Bailed in the sum of $1 000 from Police Magistrate Langley's court, C E. Strickland, Lakefield, coud salesman, pleaded not guilty on a charge of misappropriating $1.300 of the funds of Mrs. Marion Cameron of Indian River at a special session of the county judge's criminal court with Judge Huycke presiding this morning.

The prosecution was conducted by V. J. McElderry, Crown Attorney annd J. W. Stevenson was counsel for the defense.

The evidence this morning closely followed the testimony at the preliminary hearing on January 26 It was brought out that Mrs. Cameron had received from her father, Thomas Shearer of Omabee, a mortgage for $2.000 given by Richard Henry Bickell. Christina Jane Bickell and John James Bickell of Smith township for $2.000 that it had been assigned by Mrs Cameron to C. E. Strickland, secretary-treasurer of the Stoney Lake Hotels Limited, who was to liquidate it and with the funds by $500 of the stock in Stoney Lake Hotels Limited and deposit the remainder to her credit in the Dominion Bank, Peterborough.

Presumably, from Mr. Stevenson's cross-examinaton, the defense is that the mortgage was assigned to the company, and not to Mr. Strickland personally. It was also adduced that the Midland Savings and Loan Company have a mortgage on the McCracken's Landing

(Turn to Page 11, Please)

YOUTH PERISHES IN SNOW STORM

Girl Companion Collapses But is Rescued in Time—Has Chance of Life.

2 OTHERS REACH SHELTER.

FLAGSTAFF, Ariz., Feb. 27 (A.P.)—Eighteen-year-old Doris Ebsen, Arizona State Teachers' College student, was given only a 50-50 chance to live to-day as the result of exposure in a blinding snowstorm which claimed the life of her companion, Robert Sanders, 19.

Miss Ebsen, Sanders, Nancy Alford, 17, and William Brown, 19, set out Saturday to climb Mt. Elden, three miles east of here. They were trapped by a blizzard.

Brown said Sanders collapsed and being unable to give aid, he and the two girls kept going. Shortly afterward Miss Ebsen collapsed.

A forest ranger found Miss Ebsen asleep in a snowdrift, overcome by the cold. The body of Sanders was found about a mile away.

STEEL HELMETS BACKING HITLER

Leader Predicts Nazi Chief Will Stay in Power Five Yars.

NEXT ELECTION, THE LAST.

BERLIN, Feb. 27 (A.P.)—Franz Seldte, one-armed chief of a million "Steel Helmets" now fighting side by side with Hitler's "Brown Shirts" for victory in next Sunday's elections, predicts the Hitler coalition cabinet will remain in power for five years.

This was an outstanding statement in the flood of oratory loosed over the week-end during which eight more deaths were laid to political violence. It comes in the wake of statements by leading Hitlerites that Sunday's voting may be the last ever held in Germany, and that the result cannot end the Hitler regime.

Three of the eight slayings occurred yesterday. Meanwhile the leading Communist organ, Rote Fahne, was put under a six weeks' ban and The Bamberger Volksblatt, a Catholic paper, was suspended four days.

Sacrifice

SEATTLE, Feb. 27 (A.P.)—Fred Coleman, an unemployed Aberdeen logger, was found in a breadline, fainting from weakness and hunger.

He was taken to a hospital, where attendants recognized him as the man who three days previously had given his blood for a transfusion to save a patient's life.

PAY OUR DEBTS BEST WAY BACK TO PROSPERITY

I. P. McNabb Addresses Local Underwriters' Association.

INFLATION OPPOSED.

Extracts From Address of Imperial Life Manager Quoted.

An illuminating resume of the annual meeting of the Dominion Life Underwriters Association, held at the Royal York on January 20 last and which he attended as local delegate, was to-day given to members of the Peterborough Life Underwriters' Association by I. P. McNabb, M.A.-C.L.U. The occasion was the monthly meeting of the association, held at Hooper's Palm Rooms, under the chairmanship of N. J. Wootten.

Mr. McNabb confined his address to changes made in the constitution of the Dominion Association, also giving glimpses from various reports to indicate some of the more important questions that are occupying the attention of the insurance world at the present time.

Among some of the interesting references made by the speaker to the address given before the Dominion Association by Mr. Weston, managing director of the Imperial Life Assurance Company, were those concerning inflation of currency; the responsibility of the life underwriting in the moulding of public opinion against the ills of of depression; and an optimistic prophecy that better conditions cannot be long delayed.

(Turn to Page 7, Please)

PETER VERIGIN ILL IN HALIFAX

Cult Leader Sets Time Limit on Stay in Canada at One Month.

DESTINATION SECRET.

HALIFAX, Feb. 27.—(CP)—Illness today held Peter Verigin, Doukhobor chieftain, in Halifax, interrupting his plans to return to Western Canada immediately. The cult leader, released from custody Saturday with a full pardon, is said to be suffering from sores on the back resulting from frostbite received while he was serving a term in Prince Albert prison for perjury.

Verigin was released from custody on Saturday, in accordance with a decision of Mr. Justice Humphrey Mellish that a deportation order against him was invalid, had planned to leave for home today.

J. P. Shukin, vice-president of the Christian Community of Universal Brotherhood, and Peter Makaroff, Verigin's personal counsel, left today for Ottawa to take up matters in connection with their leader's income tax.

Verigin, his fight to remain in Canada successful, does not plan to take advantage of the right to live in this country. One month is the time limit which he has placed on his stay in Canada. At the end of that time, he is leaving—never to return.

Whether he will move his 16,000 Doukhobor followers when he departs is "a secret between himself and God," he said last night

CONVICT SLAIN IN RIOT

SACRAMENO, Calif.—One prisoner was shot and killed and another wounded when several convicts attempted to take charge of the administration building and effect a prison break.

PIONEER GOLD MINES

Pioneer Gold Mines of B.C. Limited: Six cents for quarter ending Mar. 31, payable April 1, record Mar. 10.

TWO NEW MEN PUT ON CABINET OF ROOSEVELT

Senator C. A. Swanson, Virginia Secretary of Navy—Harold Icks, Illinois, Interior.

THREE TO NAME.

Walsh Expected to Fill Attorney General's Post—Roper For Commerce.

(By Francis M. Stephenson)

HYDE PARK, N.Y., Feb. 27. — President-elect Roosevelt added two more names to his cabinet to-day: Senator Claude A. Swanson of Virginia as Secretary of the Navy, and Harold Icks of Illinois as Secretary of the Interior.

He had previously announced appointment of five other members of his cabinet. Cabinet members officially announced thus far are:

Secretary of State.—Cordell Hull of Tennessee.

Secretary of the Treasury.—William H. Woodin of Pennsylvania and New York.

Secretary of War: George H. Dern of Utah.

Postmaster General: James A. Farley of New York.

Secretary of Agriculture: Henry A. Wallace of Iowa.

Secretary of the Navy: Claude A. Swanson of Virginia.

Secretary of the Interior: Harold Ickes of Illinois.

Three Vacancies

This leaves three posts in the cabinet still to be officially announced although it is generally believed that the Attorney General will be Thomas J. Walsh of Montana, the Secretary of Commerce, Daniel C. Roper of South Carolina and the Secretary of Labor, Miss Frances Perkins of New York.

Senator Swanson is an authority on naval affairs. He is one of the staunchest preparedness advocates on Capitol Hill. At the same time he is an advocate of international agreement for limitation of armaments and a member of the American Arms delegation.

Mr. Ickes is a lawyer and has been identified more or less with the Republican Independent group. He has been associated with Senator Johnson, of California, in past political campaigns and is regarded by Mr Roosevelt as a leader "for good government."

SAILOR IS 93

ORILLIA.—Sailor of the seven seas when windjammers called at ports all over the world, Henry Arens, Orillia's "youngest old man" is celebrating his 93rd birthday today at the home of his nephew, E. G. Arens, Coldwater road, surrounded by a host of friends.

Independent Move Aimed to Halt War Example to World

"First Action Of Kind Taken By Neutral Nation In Distant Conflict—One In Which We Do Not Mean To Be Entangled," Simon Tells Packed House.

EXPLAINS BRITAIN CANNOT DIFFERENTIATE BETWEEN 2 NATIONS—FRANCE MAY LINE UP.

(By George Hambleton, C. P. Staff Writer)

LONDON, Feb. 27.—(C. P. Cable)—The United Kingdom today acted decisively and independently in the Sino-Japanese dispute by declaring that as from tomorrow, no shipments of arms or ammunition for either Japan or China will be allowed out of the country. Existing contracts will be respected.

"So far as I know," gravely declared Foreign Secretary Sir John Simon as a packed House of Commons cheered the announcement, "this will be the first time in which any neutral government has taken positive action of this kind in reference to a distant conflict."

Sir John paused to give added emphasis to his words as he added: "A conflict in which we do not mean in any circumstances to concern ourselves."

The House of Commons, packed to the corners, listened in tense stillness as Sir John with quiet words announced the government's momentous decision. From the distinguished Strangers' gallery Japanese and Chinese diplomats listened over to catch every sentence.

Lansbury's Demands

Sir John's declaration came after a strong speech by George Lansbury, Labor leader, who demanded an embargo on anything—arms and ammunition, credits and finance — which would assist Japan. "Japan," exclaimed Mr. Lansbury, "has been brought to the bar of the greatest court in the world and found guilty." He referred to the League Assembly's acceptance of its committee report condemning Japanese policy in Manchuria.

After Mr. Lansbury had demanded an embargo on "everything that would aid Japan in her cruel and cynical war against China," Sir John made his announcement.

The Foreign Secretary related the long course of negotiations which preceded the findings of the League's committee of 19 and their adoption by a special League Assembly last week.

View to End Dispute.

The view of the British Government throughout, he said, was to use very means of conciliation to end the dispute between China and Japan. But if conciliation failed, then the League should stand by the report of the Lytton Commission (the League's investigating commission under Lord Lytton, on

(Turn to Page 5, Please)

SOO 'INVENTORS' WITH SLED-BOAT READY FOR WAR UPON WILEY WOLF

Will Coast Alongside Victim and Hoist Him Aboard by the Tail.

"ALGOMA WOLF HOUND."

SAULT STE. MARIE, Ont., Feb. 27. — (CP) — "The Algoma Wolf Hound," engined with a 100 horsepower Moth plane motor, which had been under construction at a factory here for the past month or so, tried out her machinery for the first time today. When the whir of the motor blades began to blow two-by-four scantlings around the factory the engineer, Cecil Mercer, shut off the power in time to save the windows behind the wolf chaser from being blown out. However, the test satisfied the two collaborators, Lynn Hollingsworth and J. W. Curran, that they had partially solved the problem of wolf-hunting without extraneous aid.

The general idea is to run alongside the wolf, grab his tail and lift him aboard. To do this it is necessary to attain a speed of about 30 miles per hour. As the "Wolf Hound" is likely to do 80 miles if not discouraged in some way, the necessity for carrying shooting irons is not thought to be dire.

Mr. Hollingsworth is the designer.

Tricky Model

There were a lot of points to be settled in building what appears to be a boat on sleds.

The collaborators have had all the technical skill of the aerodrome force, the experience of wolf hunters, alloy experts, skilled woodworkers and painters, as well as the aid of various grocers, barbers, house furnishers, iron workers, far-

(Turn to Page 5, Please)

Engineer, Conductor Die In Cuban Crash

SANTA CLARA, Cuba, Feb. 26 (A.P.)—The engineer, Jose Oviel, and conductor, Estanislao Rodriguez, were killed early to-day when a 17-car freight train was derailed at Tumbala Burra Crossing, between Esperanza and here.

Several cars were barely damaged by an explosion. Its origin was unknown.

A theory that the derailment was the work of rebels was being investigated by the military supervisor here.

Appeal Is Dismissed By Supreme Court

OTTAWA, Feb. 27. (Special to The Examiner). — The Supreme Court of Canada dismissed the appeal of Edwards, Morgan & Co. from the judgment of the Court of Appeal of Ontario, and gave judgment in favour of the Canadian Woodmen of the World against Edwards, Morgan & Company, their auditors.

D. G. Farquharson, acted for the Edwards, Morgan & Co. and Hon. G. N. Gordon, K.C., Peterborough, was counsel for the Canadian Woodmen of the World.

HUGH B. BAKER RESIGNS

NEW YORK, Feb. 27 (A.P.)—Hugh B. Baker to-day resigned as President of the National City Co., affiliate of the National City Bank.

DUMMER MAN TAKES OWN LIFE

John Gallagher is Found Hanging From Beam in Drive Shed.

IN GOOD HEALTH.

With a heavy rope knotted about his neck and strung down from a beam in the drive shed at his farm on the Sixth Concession of Dummer, William John Gallagher, aged 54, was found hanged to death this morning.

Anxious to discover why her husband had not returned for breakfast after doing the chores, Mrs. Gallagher found the body of her husband.

Provincial Police and Dr. J. C. Smith, coroner of Lakefield, were notified immediately. After investigating Dr. Smith decided that no inquest was necessary.

While it was yet dark Mr. Gallagher left his house carrying a lighted lantern to do the morning chores and tend the stock, his bereaved family told police. When he had not returned to the house by 8 o'clock for breakfast, Mrs. Gallagher went to learn what was delaying him.

Police said their investigations disclosed that Mr. Gallagher had tied one end of the rope tightly around his neck. He then stood on the cutter in the drive shed and rapped the other end securely about a thick beam. Five times the rope was rapped around the beam. He then jumped off the cutter, hanging himself. His feet were about 16 inches from the ground.

No reason has been advanced to explain the act. Mr. Gallagher had apparently been in good health, was not worrying about finances and had his normal sound outlook on life.

His son, William Allan Gallagher, was accidentally shot to death last April 19. He was returning from duck shooting when his shotgun was discharged as he was getting over a fence. The body was found after hours of searching in the bush.

HUSBAND, WIFE DIE OF HUNGER

Tragic Story Brought to Newfoundland Capital by Mail Carrier.

5 CHILDREN DESTITUTE.

ST. JOHN'S, Nfld. Feb. 27. — (CP)—The capital was stirred today by a report that a man and his wife had died of starvation at Caplin Cover and that their five children were destitute.

The report came from Roland G. Starkes, opposition member of the Legislature for Green Bay, who stated he had been told the tragic story by a mail courier.

The mother was said to be "covered only with a boatsail," and it was stated that the eldest child was near death. Starkes declared the family had applied for relief but had been refused it by the relief department.

Department officials here confirmed the report of the deaths, naming the victims as Mr. and Mrs. John Mitchell, ages about 40. They doubted the suggestion that they had died of starvation, however.

BRANTFORD, Ont., Feb. 27 (C. P.)—Francis James Gundy, son of the late Rev. James Gundy and Eliza Gundy, is dead here. He was 61, years old and died Saturday in hospital.

JAPANESE MEET REAL FIGHTING IN SOUTH JEHOL

Marshal Chang's Regulars Hold Ground Despite Repeated Attacks.

MUD HAMPERS INVADERS.

Tokyo Confident Troops Will Occupy Jehol City By March 10.

(By the Associated Press).

Encouraged by the success of their campaign so far, Japanese officers at Chinchow, Manchuria, hope to occupy Jehol City, the capital of the Chinese province of that name, by March 10.

This date is the anniversary of the Battle of Mukden in the Russo-Japanese War.

Japanese and Manchukuoan combined forces continue driving deeply into Jehol territory, with their campaign aimed at four objectives. They are Lingyuan, Chihfeno, Wunkungfu and the region near Suitung, all within 100 miles or less of Jehol City.

Such confidence persists despite the fact that an infantry brigade under Major-General Heijiro Hattori was checked in South-Eastern Jehol, where a battle was lasting all morning. It was the first place where Japanese tested the mettle of the regulars of Marshal Chang Hsiao-Liang, North China military ruler, and it was reported the heaviest engagement thus far in the campaign

The Hattori Brigade was halted at Shamoashan, about 100 miles east of Jehol City, and only 15 miles inside the border. Marshal Chang's regulars held their ground despite repeated attacks.

Fighting Heavier

The heaviest fighting thus far in the nearly week-old Jehol campaign was reported to-day as three Japanese offensives approached the last line of the Chinese defense.

This line is htrough the mountain passes of Lingyuan, Chinfeng annd Wukungfu, half-way points for the Japanese columns advanc-

(Turn to Page 2, Please)

BARN AND STOCK LOST IN BLAZE

Morning Fire at Webber Farm, Marmora Tp., Takes 12 Cattle, 3 Horses, 50 Hens.

CAUSE MYSTERY.

MARMORA, Feb. 27.—(Examiner Correspondence.)—About 4 a.m. on Saturday, fire destroyed the barn of Robert Webber of Marmora township, causing the loss of twelve head of cattle, three horses, about fifty hens, two loads of hay and fifty bushels of oats. Mr. Webber was aroused to a sense of the occurence through the reflection of the fire lighting up his bedroom. He was in time to rescue three pigs from a small building adjacent to the barn which also had ignited.

Neighbors were soon on the scene but the fire had taken too firm a hold to make further rescue possible. The cause of the fire is mysterious since no lantern had been used in the barn the previous evening and neighbors returning from a dance in the village in the early hours of the morning saw nothing amiss as they passed the barn.

Mr. Webber suffers a complete loss since he carried no insurance on his stock. The property is owned by Michael Ryan.

ENTICING ITEMS

From To-day's Classified Ads

Square Piano, Household Furniture, Electric Fixtures are for Sale.

An Adopted Home for Baby Boy, 8 Months Old is Wanted.

Shoe Repairing By Ex-Soldier, 75c for Soles and Heels.

80 Pullets, Ten Months Old are for Sale.

Diamond Tie Pin has been Lost.

Coal production of Alberta mines for 1932 totalled 4,870,000 tons, an increase of about 300,000 tons over 1931.

Puts up $8,250,000 For Re-establishing Two Largest Banks

New Companies Will Take Over Only Liquid Assets Of Old—Depositors Will Be Able To Receive About 30 P.C. Of Deposits—Open Wednesday.

HOOVER PASSES HYSTERIA SAFEGUARD; BANK HOLIDAY SPREADS TO OHIO CITIES.

DETROIT, Feb. 27.—(AP)—Two new Detroit banks, buttressed by the millions of Henry Ford, today became the keystone of plans to lead Michigan out of the difficulties which resulted in the proclamation of a state wide banking holiday two weeks ago.

The new banks, whose capital will consist of $8,250,000 furnished by Mr. Ford and his son, Edsel, are expected to open for business Wednesday. They will be built from the liquid assets of the First National Bank and the Guardian National Bank of Commerce whose depositors will be able to receive immediately about 30 per cent of their deposits.

Disbursement of the remaining 70 per cent must await the liquidation of the assets of the two banks.

The Ford announcement climaxed a week-end of fast moving developments during which officials of the First National and the Guardian National accepted a $78,000,000 loan from the Reconstruction Finance Corporation to be used in the formation of the new banks.

Name Own Personnel

The Ford's offer to subscribe the entire capital stock of the two new banks as accepted by directors and stockholders of the First National and the Guardian National grants the motor manufacturer and his son the right to name the official personnel of the new institutions and to ultimately merge them into one organization. These rights were specifically requested by the Fords.

Under the plan the Fords will put up $5,625,000 for the successor to the First National and $2,625,000 for the successor of the Guardian National.

SAFEGUARDS PUT UP.

WASHINGTON, Feb. 27.—(C.P.)—Actuated by calling of bank holidays in three separate states, President Herbert Hoover Saturday night had approved a measure con-

(Turn to page six, please)

FLOODS FEARED IN BRITISH ISLES

Rising Temperatures Melting Huge Drifts of Last Week's Storm.

RIVERS OVERFLOW.

LONDON, Feb. 27 (C.P.).—With rising temperatures and heavy rains melting the snowdrifts of last week's storm, large areas of the British Isles countryside were covered with water to-day.

Villages which previously had suffered privation from the snow blockade were now menaced by rapidly rising floods.

The thickly populated Thames valley was particularly threatened. The river already had overflown its banks at many points, where the water was nearly four feet above normal and was continuing to rise rapidly.

In many other parts of the country rivers were rising out of their banks. The Wey River rose eight feet at Guilford, creating a lake four miles long and a half-mile wide. Many residents were driven to the second floors of their homes.

At Chippenham, the River Avon was nine feet above normal and was still rising.

Car Badly Damaged In Saturday Crash

Car Driver Uninjured.

HASTINGS, Feb. 27 (Examiner Correspondence).—The storm of Saturday night took its toll of damage when a car driven by R. H. Young of Harwood crashed into a stalled truck on the Norwood Road. Mr. Young escaped without injury, but the car was badly damaged. It is learned that there was no one with the truck or no lights on. The driver of the wrecked car obtained the license number of the truck.

THREE FIREMEN HURT IN BLAZE AT HAMILTON

Two Others Overcome by Gas From Refrigerator System.

30,000 LOSS.

Outbreak is Confined to Restaurant at City's Main Corner.

HAMILTON, Feb. 27. Fire did damage of $30,000 early yesterday to the premises of the Paramount Restaurant, 11 James Street North, and three firemen were injured, one by falling when a floor collapsed, and two others by fumes from several gas pipes and ammonia from a refrigerator system.

Firemen Thomas Patterson of the Central Station was injured after the fire had been extinguished. He fell to the basement when a floor gave way, was pinned under debris in the basement in three feet of water and rescued with difficulty. Lieutenant George Smith and Fireman Edward Parr of the Robert Street Station were overcome by fumes. The three firemen were removed to the General Hospital, but later were able to return to their homes.

The fire was discovered about 5 o'clock yesterday morning by Police Sergeant McNair. It had broken out in the basement and the building was ablaze when firemen reached the scene two or three minutes later. They succeeded in keeping the flames from spreading to adjoining buildings, although the Paramount Restaurant was gutted.

Other tenants who suffered minor losses were the Canadian National Railways ticket office, the C.N. Telegraphs, Drs. V. T. and W. W. Baxter, Webb Sign Company, Century Tailors, and Harry Minden, jeweler. The cause of the fire was unknown.

NO CO-OPERATION

SUDBURY — "What's the use," said City Engineer William McMullen as he watched the snow whirl outside his office. "We get no co-operation from the weather to keep within the estimates." Snow removal and sanding sidewalks cost the city $600 extra this week to add to the $1,000 addition required for the first two weeks of the month.

11 BURN IN FIRE.

PORT SAID, EGYPT, Feb. 27. — (A.P.).—Eleven persons were burned to death and 150 others rendered homeless in a fire to-day in the village of Karpouti, near here.

Missing Teeth

KIRKLAND LAKE, Ont., Feb. 27 (C.P.).—Mystery surrounded the loss of two sound teeth owned by Darko Wordanowa of Kirkland Lake. In police court Magistrate Atkinson came to the conclusion they had apparently been knocked out by Mike Hinich. Hinich was fined $25 and costs.

"I don't think a man would pull his own teeth out," remarked the Magistrate.

Prominent Chain Store President Killed in Crash

Crashing into a cement "safety zone" in Toronto, on Feb. 26, W. J. Pentland, president of the Dominion Stores Limited, was instantly killed. Born in Ireland, Mr. Pentland came to the United States to join the Great Atlantic and Pacific Tea Co., becoming general superinendent. He came to Canada in 1918 and built up the Dominion Stores Limited. Starting with one store in Toronto, he had 107 stores across Canada in two years, and the organization now numbers 578 stores in every part of Canada. (Above) shows Mr. Pentland, and the wrecked car.

Weasel State

MILWAUKEE, Feb. 27.—(AP)—Wisconsin, said E. W. Tinker, federal district forester, is a "badger" state in name only.

His rangers in an animal survey of three Wisconsin forest preserves found 100 badgers. Tracks in the snow indicated a population of 7,300 weasels.

"We'd better," said Tinker, "change the name to the 'weasel state'."

JAPANESE MEET REAL FIGHTING IN SOUTH JEHOL

(Continued from Page 1)

ing on Jehol city, the seat of the Chinese Provincial Government.

(A Chinese communique issued at the Peiping military headquarters said Japanese planes already had bombed Lingyuan and Chihfeng.)

Japanese planes bombing the neighborhood of Lingyuan, 60 miles southwest of Chaoyang, which was captured Saturday, reported 1,000 Chinese casualties resulting from the bombardment.

The Chinese estimated their total casualties at 1,000 and claimed 600 Japanese were killed and wounded near Linghuan.

The other main offensive, driving down the snow-covered and wind-lashed Mongolian desert from the extreme northeast, also anticipates easy going after scaling Chifeng, 90 miles from the capital. This Column was reported passing through Hopei, 95 miles southwest of Kailu at 10 a.m. to-day. Chihfeng was about 50 miles away.

Hardest Battle of Drive

Another offensive, which did not enter Jehol province until yesterday, claimed victory to-day in what was described as the hardest battle yet fought in the campaign This force, the 14th infantry brigade under Maj. Gen. Heijiro Hattori was 15 miles inside Southern Jehol a Shamaoshan, about 100 miles east of Jehol city.

A fourth Japanese offensive, midway between the two northern spearheads, was last reported nearing the Jehol border town of Suitung, about 60 miles south of Kailu.

Mud Delays Tanks

PEIPING.—A Chinese communique issued here to-day said Japanese aeroplanes bombed the Jehol cities of Chinfegn, Chienping and Lingyuan.

"The enemy is advancing southward from Kailu with the object of taking Chifneng (90 miles north of Jehol city) but his meeting great difficulties because of sand drifts and mud in the river beds, over which tanks and motor trucks are unable to pass" said the announcement.

It is said a Japanese transport was forced to halt at Kailu.

ICE SWALLOWS SHACK.

BELLEVILLE.—Through the ice of Bay of Quinte, V. McIlan, of Trent Road, was in the habit of fishing prech and sunfish and earning a little pocket money. To-day he is looking for his shanty stove and other equipment. He went out to fish as usual Saturday but all he saw was the hole in the ice. He is still looking for his shanty.

AMAZING INCREASE IN TAXATION AS INCOME UPON FARMS DROPS

Municipal Tax Jumped $7.84 to $28.07 and Average Mill Rate 12.63 to 38.25.

WORSE THAN IN CITIES.

TORONTO, Feb. 27.—While municipal taxes imposed on rural Ontario are fourteen times the amount they were fifty years ago, field crops of Provincial farms have decreased in value by $12,000,000 in the same period, a statistical summary of rural and urban taxation over the past several decades shows. The statement is issued by S. H. Symons, Executive Secretary of the Ontario Agricultural Council, who is also statistician to the Department of Agriculture at Queen's Park.

More Consideration.

The increase in taxation between 1911 and 1931 is termed "amazing" in the report which was submitted to the Council last week, and observes that "local Governments must in the future show more consideration of the ability of the taxpayer to pay taxes than they have in the past."

In 1911 the total of municipal taxes imposed in rural Ontario was $7,972,335 and in 1931 $31,138,921, an increase of $23,166,586. In the same twenty-year period urban taxes imposed went up to $97,518,763 from $18,390,990, an increase of $79,127,773.

While the actual taxes imposed have shown a greater increase in urban centres than in rural districts, the growth of population and the increase in assessable property has likewise been greater in urban municipalities. The actual burden of taxation as reflected in the rate in mills and the taxes per head of population has been much more severe in rural sections, the report notes.

Increases by Percentages

Increases in the last twenty years, by percentages, are shown as follows, to bear out this statement:

	Rural Per Cent.	Urban Per Cent.
Assessed population ...	9.1	55.4
Assessed values	29	201
Actual taxes imposed..	291	430
Rate in mills	203	76
Taxes per head of population	258	241

The constant growth in taxes imposed by municipal bodies in Ontario is shown in the following table:

Year.	Rural.	Urban.
1873 .....$	3 402,976	$ 2,202,803
1881	3,694,095	3,481,553
1891	4,544,261	7,223,457
1901	4 866,415	8,474,090
1911	7,972,335	18,390,990
1921	21,335,831	61,681,781
1931	31,138,921	97,518,763

From $7.84 to $28.07

In the year 1911 municipal taxes imposed in rural Ontario were at the rate of $7.84 per capita, while t he average mill rate was 12.63; in 1931 the tax per head jumped to $28.07 and the average mill rate 38.25.

Continuing, the report shows in conjunction with the great tax increase in farming areas, that the total value of live stock in Ontario has only doubled in the past fifty years and that the value of crops has actually decreased from $137,000,000 in 1862 to $125,219,586 in 1931.

In 1862 potatoes sold at $1.07 per cwt., and wheat at $1.01 per bushel, whereas in 1931 the average price of potatoes per cwt. received by farmers in Ontario was 40 cents and for wheat 52 cents per bushel.

The analysis shows the present necessity for rigid economy and the exercise of the most skilful financial management on the part of our local municipal Governments, the statement concludes.

Soft Hearted

KITCHENER, Ont., Feb. 27. (CP). — Hard-hearted though the call for economy has made them in matters of finance, park commissioners were touched by the plight of Woofus, the wood duck of Victoria Park. They have decided to heed the call of Spring and provide a mate for Woofus who lost her beloved Adolph last year. Not only that, the commissioners will spend $20 and add another pair to swim in the lake and furnish Woofus and her new mate something to quack over.

MILK CONTROL BY GOVERNMENT SEEN SOLUTION

(Continued from Page 1)

particularly the wide spread between what is paid the producer and what the dairies charge the consumer.

Mr. Biggs spoke spiritedly at the meeting, which was attended by 200 members, and advocated Government control of milk as the only action likely to meet the situation. He was opposed to price-fixing, he said, and did not believe such action would give the solution. It was purely a business matter and not a political one.

Bootlegged Milk

The most serious menace confronting the milk-producing industry, Mr. Biggs declared, was the growing practice of "bootlegging" cheap milk. Truckers went to outside districts and purchased cheap milk in large quantities and then sold it to dairies, which paid a lower price than the regular dairies were able to pay recognized producers. In this way, some of the big operators of the dairy interests were determined to obtain an excessive profit. Mr. Biggs warned that these "big fellows" would undersell them all and would take it out of the farmers in order to reach their end. Such "bootlegging" should be prevented, as it was disorganising the milk-producing industry, Mr. Biggs said.

ANNUAL "AT HOME" BY NORWOOD LODGE

R. J. Lesper is Presented With Past Preceptor's Jewel Following Program.

NORWOOD, Feb. 27 (Examiner Correspondence).—A social gathering was held in the Norwood Orange Lodge rooms Friday night, when the members of the Norwood R.B.P. Lodge, No. 311 with their wives and families met for their annual "At Home."

After a few words of welcome by the chairman the following program was presented: Solos by Miss Ruby Preston and Mr. Frank Taylor; instrumentals by Beamish brothers and Mr. Kinard; recitations, Messrs. Platt, Kinard; addresses, Messrs. James Thomas, Elliott, McGowan and H. Thistlethwaite; duet by Miss Marion Comrie and Miss Hazel Elliott.

Sir Knight Robert J. Leeper was then presented with a Past Preceptor's jewel. Mr. Lesper has for the past four years held the office of W.P. The address was read by Mr. H. Campbell, Registrar, and presented by Mr. S. Buck, W.P.

In astronomy, perturbations is a term used to describe disturbances in the orbital motion of the planets or other celestial bodies.

ST. JOHN'S UNITED CHURCH COMPLETES SUCCESSFUL YEAR

Reports at Meeting Show All Organizations in Strong Position.

AT CAMPBELLFORD.

CAMPBELLFORD, Feb. 28 (By Examiner Staff Correspondent).—A year of Christian endeavor and progress in all spheres of activity was shown by the reports given at the annual meeting of St. John's United Church, Campbellford. The meeting was well attended and presided over by C. W. Palliser, who sponsored a vote of thanks to the officers of all organizations for their splendid co-operation and support.

A feature of the meeting was the presentation to Mrs. C. W. Turner of a beautiful floor lamp. This came from the Sunday School and was in recognition of the fine services rendered by the recipient in that particular sphere of activity. The presentation was made by Mrs. H. Donald, an address being read by Miss Velma Runnels. Mrs. Turner making an appropriate address of thanks.

An appreciation of the splendid work of the pastor, Rev. R. C. Tait, and Mrs. Tait, was heartily accorded by the congregation on a motion sponsored by S. J. Abernethy and Harvey Donald; Mr. Tait being invited to continue his ministry in St. John's Church. An appreciation of the services of the Rev. F. G. MacTavish of Seymour and the Rev. H. P. L. Seymour of Belleville for their hearty co-operation and assistance during the illness of Mr. Tait was also expressed; this being on motion of G. A. Kingston and W. H. Ashton.

Giving the report of the session, Mr. Kingston stated that there were 10 members of the Session, and 20 on the Board of Stewards with nine other officials; the church comprised 350 families, there being 800 people under the pastoral oversight. During 1932 there were 37 infant baptisms, 3 adults, and 5 marriages. The total membership of the church was 594, four having been received by certificate. There had been 10 removals by death and two by certificates. Total resident full membership was 486 with 100 non-resident members making a total in all of 586.

Giving the report as secretary-treasurer of the church, S. A. Maguire stated that there was $5,476.77 in the general fund of the church, a total of $8,520 having been raised by the congregation for all purposes. The sum of $1,068 had been sent to the M. and M. Fund and the value of all church property was $40,000.

Sunday School Report

The work of the Sunday School has also been splendid, according to the report given by G. A. Kingston for A. D. Bennett, secretary, and the treasurer, Miss Stella Fair. There are 22 teachers and officers; 210 pupils, a cradle roll of 32 with 42 in the home department, making a total in all of 306 with an average attendance of 130. For general purposes there had been raised over $200 of which $83 had been sent to the M. and M. Fund. The report of the home department for the Sunday School was given by Mrs. H. Bakes and showed a membership of 42 with collections amounting to $53.37, of which $16 had been given to the Sunday School for supplies.

The Ever Ready Class had raised $5; a donation having been given to the missionary fund of the church. This report was presented by Mrs. H. Donald.

Albert Hazell gave the report for

(Turn to page six, please)

Rundown, Nervous

MANY women in Canada are troubled with monthly bearing - down pains, weakening drains, backache or sideache and nervousness. They should take Dr. Pierce's Favorite Prescription. Read what Mrs. F. Ebel of 244 Douro St., Stratford, Ont., says: "I was all rundown in health—had hardly any strength. I felt awfully nervous, melancholy and depressed. I used to get such sick-headaches, too, and would have a heavy ache across my kidneys. My skin became quite sallow and yellow. I took Dr. Pierce's Favorite Prescription and it built me right up, drove away that nervous condition and gave me strength and energy."

Former Madoc Boy Dies In Vancouver

VANCOUVER, Feb. 27. (CP) — John Robert King, 80, prominent figure in the mining, fishing and lumbering industries of the Pacific coast in pioneer days, is dead here. He was born in Madoc, Ont., and came to British Columbia in 1876.

SEEKS TALL MATE

CUSHING, Okla. — George B. Kennedy, Cushing bookkeeper, is 7 feet, 10 inches tall and unmarried. He says the girl he weds must be able to kiss him without using stilts. "Eating spaghetti and stringbeans" is his reply to how he got that way.

Thanks to Life Insurance . . . kept in force

This Family is **Safe** . . . .

IN this home you can see Life Insurance doing its finest work—providing food, shelter and clothing for a family which has lost its breadwinner.

And here, too, you can see why Life Insurance is an absolute necessity—an asset which no man should endanger.

Some day *your* Life Insurance may be needed to save *your* family from cold and hunger—to keep your home intact—to give your children a fair chance in life.

Think of these things, and you will guard the Life Insurance you now own—and add to it at every opportunity.

22,000 FAMILIES
"FATHERED" BY LIFE INSURANCE IN 1932
More than 22,000 Canadian homes, affected by the death of the breadwinner in 1932, received from Life Insurance financial assistance to carry on.

Life Insurance

One of a series of messages sponsored by Life Insurance Companies

GUARDIAN OF CANADIAN HOMES

Tomato
Vegetable
Vegetable Beef
Green Pea
Celery
Asparagus
Oxtail
Consommé
Pure Chicken
Chicken with Rice
Clam Chowder

You can taste the **QUALITY**

because of the Natural Flavour

which tells you that here is soup at its best! Only with the choicest Canadian vegetables could such a delicious and appetizing flavour be obtained!

CANADIAN CANNERS, LIMITED • HAMILTON, CANADA

AYLMER SOUPS

"They have that Natural Flavour!"

NEIGHBORLY NOTES

Please Phone Items to 1600 or 1601

An enjoyable social evening was spent at the Caledonian Club last Friday. The Woodmen of the World Hall was crowded to capacity with Caledonians and their guests—the members of St. David's Society. Mr. D. Anderson, president, was in the chair, and with him on the platform were the chief officers of both societies. Mr. Anderson welcomed the guests, and expressed his pleasure of the large attendance. A musical program opened with a popular bagpipe selection, "The Road to the Isles," by Mr. A. Milne. Miss Jessie Pattison delighted the audience with her two vocal solos, "Carmena" and "All Through the Night." Mr. R. Hendry sang "She's the Lass for Me" and "When I Meet MacKay." Mr. A. Burgess, resplendent in a new Royal Stewart tartan kilt, balmoral and matching accessories, received great applause when he danced the Highland Fling and the Sword Dance. Mr. W. Grieves sang "Hame o' Mine" and "Streams of Duna." "Breakfast in Your Bed" was a popular song hit by Mr. J. Beggs, as also was his encore, "Devil may care." Mr. A. Milne gave two readings, "Dan McGrew" and "Sam McGee." Miss Pearl Smith enhanced the program with a piano solo, "A Toi-a March," and also gave an encore. Miss Pearl Smith, Mrs. R. Hendry and Mr. A. Milne acted as accompanists. Mr. Sam. McKinley drew comic cartoons very skilfully. Conjuring tricks by Mr. McDermott caused great merriment, and closed an enjoyable program. Mr. G. Davies, president of the St. David's Society, most fittingly expressed the appreciation of himself and his society for the entertaining program and hearty welcome extended. The Rev. J. L. Hughes seconded the president's remarks. Sumptuous refreshments were served by the executive and dancing engaged in to music supplied by Mr. R. Gilmour and Mr. A. Milne.

• • •

Mrs. E. J. Stratton of Toronto, Mrs. Norman McConnell and Mr. Alex. Paton of Lindsay, all of whom were life-long friends of the deceased, have returned home after attending the funeral here on Friday of the late Mrs. J. H. Cavanah.

• • •

The Rev. F. Graham and Mrs. Orchard, of Port Hope, who are guests of Provost and Mrs. Cosgrave, also Mrs. Edgar and Mrs. Wotherspoon, of Port Hope, are in Toronto for the party of the Trinity College School Ladies' Guild, to be held at Trinity College this evening.

• • •

Miss Lillian Lacey of Rubidge Street and her brother, Mr. Bert Lacey, were guests over the week-end of Mr. and Mrs. Anderson of Havelock.

• • •

Mr. and Mrs. Leon Webb, Miss Olive Gooding and Mr. J. R. Ardiel, all of Toronto, and Mrs. George Roy of Oshawa were in the city on Friday, attending the funeral of the late Mrs. J. H. Cavanah.

• • •

Mr. and Mrs. F. D. Armstrong of Prince Street celebrated quietly on Saturday the forty-seventh anniversary of their wedding.

• • •

Mrs. Donald Macdonald and the Misses Kerr, of Cobourg, have taken an apartment for a few months at 100 Spadina Road, Toronto.

• • •

Mrs. G. B. Hutchings and Mrs. R. W. Frank of Toronto and Mr. W. H. Cavanah of Chicago, who have been with their sister, Mrs. F. L. Roy, Rubidge Street, for the funeral of their mother, the late Mrs. J. H. Cavanah, returned to their homes yesterday, accompanied by Mr. Hutchings and Dr. Frank, who also attended the funeral.

• • •

Mrs. Dorothy Allan Park was a guest on Saturday afternoon at the tea and musicale held at the Heliconian Club, when Mr. Randolph Crowe, singer, and Mr. Edward Maughan, pianist, were the artists of the afternoon.

• • •

Miss Beulah Huffman of Parkhill Road was in Toronto on Saturday and attended the Foresters' dance at the Royal York Hotel.

BUEHLER

387 George St. Phone 3680

50c Meat Orders Delivered Free

Tues. Specials

Choice Veal Chops Per lb. 15c	Pure Beef Hamburg Steak 4 lbs. for 25c
Lean Pork Butt Roast Per lb. 10c	Lean Rib Boiling Beef Per lb. 5c

Shoulder Beef Roasts, lb. 7c
Lean Butt Pork Chops, lb. ..10c
Mealed Cottage Roll, lb. ...10c
Virginia Baked Ham, lb. 23c
Pure Pork Sausages, lb. ...12½c
BB Orange Pekoe Tea, lb. ..31c

BUEHLER

FASHION SERVICE

3416

Very graceful and lovely is this tricky costume slip.

The clever bias lines running from the center-front and center-back and meeting at the side seam at the waistline, provide a new and becoming cut to slenderize the figure.

The upper and lower edges may be trimmed with lace, or finished with bias binds.

You can easily run it up on the sewing machine in an hour. Its small cost will surprise you.

Style No. 3416 is designed for sizes 14, 16, 18 years, 36, 38, 40 and 42 inches bust.

Size 36 requires 2¼ yards 39-inch with 3 yards lace edging.

Price of Pattern 15 Cents

Something New! Something Different!

We are proud of our new Fashion Magazine for Spring. It's much larger and different than any issue previously published. It's 48 pages.

This book contains all of the new Spring styles for women, misses and children.

In addition, it contains the most interesting illustrated articles—Beauty Hints, Hairdressing, How to Reduce Sensibly, Poise as Aid to Fashions, Dressmaking Hints, Knitted Sweaters, Quilts and Embroidery, etc

The supply is limited and so we suggest that you send 15 cents for your copy to-day. Just write "Fashion Magazine" on any piece of paper, enclose 15 cents in stamps or coin and mail your order to Fashion Department.

Be sure to fill in the size of the pattern.

Send stamps or coin (coin preferred).

Price of book 15 cents.

The Examiner:

Please order for me—

Pattern Number .....

Size .....

My Name .....

Address .....

.....

I enclose 15c in payment.
Allow five days for return.

BE BEAUTIFUL

By GLADYS GLAD

There's no doubt but that the majority of women today consider gray or white hair anything but an asset. Yet at many periods in history such hair has been thought very beautiful. That renowned courtesan, Madame du Barry, for instance, often wore a white wig over her own tresses. And she was considered one of the most beautiful women in the world.

It's not really the color of gray hair that women of today dislike. It's the fact that in their minds gray hair is associated with age. They think that such hair makes them appear older than they ordinarily would. And show me the woman who relishes looking old.

Gray hair really isn't aging in itself. Indeed, to loads of faces gray hair proves infinitely kinder than dark hair; softer and more becoming. To really prove youthful-looking and lovely, however, there are three things that are essential. First, the proper colors must be worn to emphasize the shade of the hair. Second, the skin must be kept fresh and youthful in coloring. And third, the hair itself must be kept in the best possible condition.

There are a good many colors that may be advantageously worn by gray-haired individuals. Not particularly drab hues, but sofe ones that are flattering and give skin life and warmth. Of all these shades, the best are soft blues, rose, gray, black, white and soft greens with a bluish, rather than a yellowish, cast. Such hues give emphasis to gray hair and help to enhance its attractiveness.

If the face is kept fresh and youthful in coloring, gray hair will not tend to make it appear the least bit older. The skin should be kept soft and clear by proper cleansing, stimulation and lubrication. And the natural coloring of the face should be emphasized by the skillful use of make-up. The gray-haired woman should not make up her face too vividly, else it is likely to take on an appearance of hardness. Soft, warm tones are best for cheek and lip tinting. And to emphasize the lashes and brows, dark brown eye cosmetics are best. Black should seldom be used by the gray-haired individual, as it tends to have a hardening effect on the face.

ANSWERS TO QUERIES

Scars

Rose: For affective eradication, scars should be treated in their early stages. I'd advise you to consult a skilled skin specialist about those scars as soon as possible.

Reducing

Mae: Constipation may indeed be a cause of overweight. You will find full information on correcting constipation and on reducing and slenderizing the figure in my "New Figure" booklet.

Brown Spots

Mrs. T.: To eradicate brown spots, so-called "liver spots," apply a solution of hyposulphite of soda and water, using one part of the chemical to eight parts of water.

Thin Legs

Betsy: It would be impossible for me to print my method of developing and shaping legs and thighs in this brief space. However, the process is fully outlined in my article on "Care of the Feet and Legs."

A huge electrically operated shovel used to strip overburden from the coal at a mine in the Bienfait-Estevan field, Southern Saskatchewan, is larger than any shovel used to dig the Panama Canal.

Wife Preservers

Correct table setting for a bridge sit-down luncheon.

Just Between Us Women

A daily chat with Examiner neighbors conducted by Anne Wilcox

Tomorrow is Shrove Tuesday, the day preceding the first day of Lent, and as you know it is known to many as "Pancake Tuesday."

• • • • • • •

Because of this, no doubt the majority of Peterborough's housewives will be serving pancakes tomorrow. The following material was written by a well-known woman food expert and I believe it will be of great interest to you readers.

• • • • • • •

"Pancake Tuesday" is that a familiar phrase in your house?? It is an interesting one—both from the point of view of its origin and of its modern celebration.

• • • • • • •

"The last day before Lent, Shrove Tuesday, has taken on as part of its recent-day character the idea of closing off the pre-Lenten festivities of various kinds. A day of fun and feasting, if you will.

• • • • • • •

"And the feast? Pancakes to be sure No matter what the hour of the occasion, pancakes will fit into it, at any rate, good pancakes will end with the sort of modern help the cook can get on this favorite dish, there is no reason why the day should have a single pancake to its discredit!

• • • • • • •

"If a luncheon is on your pre-Lenten mind, why not delicate thin French pancakes as a dessert? Spread them with jelly and roll them up tightly—or for even greater acceptance, serve them with lemon and sugar. Or a sauce-crepes Suzette fashion.

• • • • • • •

"Just as good for the sweet course at dinner, too. Pancakes of the less sturdy type are so smart for the sweet course, and incidentally, they are a remarkably good idea for the menu that starts out a trifle weakly, for everyone loves them so that they will eat all you offer, and a slim first course will pass unnoticed.

• • • • • • •

"For the family—there is no better main course for luncheon (or for supper if dinner is at mid-day) than plenty—and do please not the 'plenty' of delicious pancakes, served with any of the many favorite accompaniments.

• • • • • • •

"Amongst the sweet suggestions. Maple syrup holds the traditional lead—but it does not stand alone. Any of the good syrups of the golden or corn-syrup types will prove popular; and honey is in its way just as delectable as the maple syrup.

• • • • • • •

"Then there are all the jams, jellies and conserves—and the aforementioned lemon and sugar. Butter of course, with all of them, probably! Or with none of them, for is there anything better than the combination of deliciously-browned pancakes and butter?

• • • • • • •

"Corn pancakes, so fine served just by themselves, or with fried bacon at the top of their bent when they accompany a dish of fried chicken, for, or course, that gives us the famous combination idea, chicken with corn fritters. Pancakes offer a simple and yet adequate substitute for the more difficult fritter!!

• • • • • • •

"To make corn pancakes, just add drained canned corn, at this season, to the batter when you have it ready for the pan and of course you can use the liquid off the corn as part of the liquid in the batter.

• • • • • • •

"The prepared pancake flours are becoming more popular every year. The busy housewife appreciates the ease and speed with which she can mak pancakes and waffles from these flours.

• • • • • • •

"A pancake batter should be stirred rather than beaten. Drop the batter of your preference in spoonfuls on a greaseless griddle or into a well-greased frying pan. When bubbles form over the surface, the bottom should be brown enough; turn the cakes to brown the other side. And do keep the cakes hot until they are served!"

Warkworth Pupils Sponsor Concert

Physical Culture Demonstration Program is Followed by Dancing.

WARKWORTH, Feb. 27. (Examiner Correspondence)—An interesting physical culture demonstration program was given by the pupils of the Warkworth Continuation School in the town hall Friday evening, Feb. 24th. There was a large number of spectators.

The program: Calisthenics, (a) girls, (b) boys; two dances, girls (a) German hopping dance, (b) Ace of Diamonds; club swinging, boys; dance, Monanet Magavak, by Lila Allen and Anna Grant; mat work, girls; dumbell drill, boys; dance, Irish lilt, girls; marching and wand drill, girls; mat work and pyramids, boys; dances (a), Swedish clap dance, (b) Highland Schottische.

A relay race closed the program after which the remainder of the evening was spent in dancing at which the audience was invited to join them.

Miss Isobel Neill of Kingston is spending the week-end with her parents, Mr. and Mrs. J. E. Neill.

Mr. and Mrs. W. Grant Allen and his mother, Mrs. T. A. Allen were in Toronto on Friday.

Mr. Harold Partridge of Kingston is spending the week-end with his parents, Mr. and Mrs. George S. Partridge.

Style Whimsies

Worsted twill is represented in spring coats.

• • •

Every dress for spring must have its cape or jacket.

• • •

Monkey fur is used by one dressmaker to trim an evening cape.

• • •

Plaid or bright colored capelets give a chic appearance to dark dresses.

• • •

Fullness in the bodice and back fullness in the skirt are two style innovations for spring.

A total of 2,652 passengers were passed through Vancouver's airport during 1932.

JUST AMONG US GIRLS

Yesterday and To-day

MINNEAPOLIS, Feb. 27 (AP) The 1933 girl doesn't lift her nose at the sight of last year's dress or yesterday's bread pudding.

"No" said Miss Carlotta C. Greer of Cleveland, Ohio, at the National Education's convention. "Nowadays girls are willing—even eager—to learn how to make blouses out of last year's dresses, and to make puddings out of yesterday's bread crumbs."

It's a result of decreased family budgets, said Miss Greer who is president of the association's department of supervisors and teachers of home economics.

Household Hints

By Mrs. Mary Morton

MENU HINTS

Roast Pork Baked Potatoes
Mushrooms Cabbage Salad
Graham Pudding Coffee

The mushrooms should be sauted in a little butter and served around the roast.

Today's Recipes

Cabbage Salad—Three cups shredded cabbage, one cup diced pineapple, one-fourth package dates, salad dressing, lettuce. Soak cabbage in cold water until crisp. Drain thoroughly. Dice pineapple (fresh or canned), slice the dates and add to French dressing or mayonnaise Toss with two forks until well mixed. Serve in a cup of lettuce leaves.

Graham Pudding.—One and one-half cups graham flour, one-half teaspoon salt, one-half teaspoon soda, one teaspoon baking powder, one-fourth cup butter, one package raisins, one-half cup molasses, one-half cup milk, one egg. Mix dry ingredients without sifting. Mix raisins through flour with finger tips. Melt butter; add molasses, milk and beaten egg; stir this mixture into dry ingredients. Fill well-oiled molds two-thirds full of batter. Cover tightly. Steam for two and one-half to three hours. Serve with hard sauce or a liquid pudding sauce.

Sunday Night Suppers

Here are some suggestions for what to serve for Sunday night suppers:

Hard-boiled eggs heated in a rich cheese sauce, buttered canned asparagus, and for dessert, angel food cake.

Salmon salad, crackers with peanut butter, pickles and coffee, with a fruit cup of diced pineapple and peaches.

Chili con carne, apple and raisin salad.

Spaghetti cooked with ground beef and catsup, head lettuce with salad dressing combined with chopped pickles and chocolate walnut cake.

Watch Shoulder Seam

A properly placed shoulder seam acts as an anchor to a well-fitted dress, says the United States bureau of home economics, discussing home dressmaker problems. The seam should be located carefully and the shoulders should be the first part of the dress fitted. The material should be smooth over the chest and shoulder blades.

ECZEMA

No matter how long you've suffered with itching, feverish, ugly Eczema and what treatments you've tried — One application of powerfully soothing and healing Peterson's Ointment instantly stops the maddening itching and terrible soreness and often just a few days' use banishes every trace of that red, cracked, discharging skin—leaving it smooth and clear.

For over 30 years Peterson's has brought freedom to thousands suffering with old sores, pimples, eczema, and itching skin. The ingredients are so powerfully healing and soothing that it never fails to bring results. One 50 cent box proves it. All drug stores.

OUR MAIL

Dear Anne Wilsox:

What a perfectly lovely thing it was of "E. C." to do, giving us that delightful 'Legend of St. Valentine.' The beauty of it appealed to me so much. I fancied I could see the lowly florist picking his choicest blooms to send to those who were suffering and desolate and sweeter still, when he himself was not able to grow and send the flowers to still write messages of love and cheer to those in need of consolation.

I know the cheering influence of flowers brought lovingly and I recall more than one occasion when I was pretty well down and out, of seeing my little friend from over the way coming up the lane with her joyous step and her arms full of lovely blooms and such a glad look on her dear young face, as she presented me with the bouquet. I was at once happier and will always remember the beauty and fragrance of the flowers.

That was a fine letter too, in many ways, that Optimsit wrote. One thing I would like to say though, is that I do not think that it was the use of cars that has caused so much lack, but the abuse. I really think that the age demanded that the farmer own a car; it seems to me that it was quite necessary and saved many a dollar when repairs for farm machinery were needed in seed time and harvest and instead as in former times waiting the best part of a week to get them by mail, one could run into town and back in a few hours and incidentally some of the family could jump in and go along and so combine pleasure with business. Farmers have had other luxuries too, during the boom and why shouldn't they? We have the same capacity for enjoyment as our city friends and not the same chance of indulging that capacity. We may have spent a little recklessly as everybody else seems to have done to say nothing of the Governments who have taxed us so unmercifully. But I think our old-time thrift will come to our aid and that we will all pull throught somehow, very little worse of wear.

We have had a funny winter, have we not? It has been easy on fuel and that is fine for those who are short. The skating has been fine on ponds round about and the young people have made the best of the free ice. I wish I were young again—and I want to skate and sleigh ride like everything when I see the youngsters going. I can make a good cup of coffee yet though, to have when they all come in.

It will soon be Spring and housecleaning time.

With best regards,

As ever,

VIONNET.

It has been delightful, Vionnet, receiving letters recently from all those who had written letters to the page some time ago. I am very glad to know that they are still interested in the Page. I think I can agree with you about the farmers' use of cars and thank you for your interesting letter.

Sincerely,

Anne Wilcox

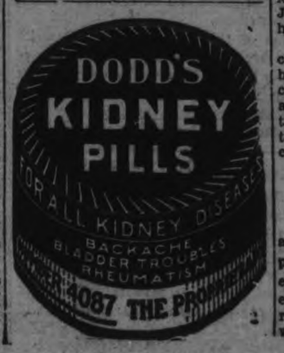

Favors Leopard Skin

By MME LISBETH

THE LITTLE fur jacquette promises to be just as smart for spring as it was for fall, and leopard and ocelot are favored for both these short wraps, as well as three-quarter swagger coats.

Raquel Torres, glamorous dark-eyed screen player, shows her jaunty leopard skin jacket with a muff to match, which is, of course more for show than comfort for the early spring. Note the standing collar of the jacket and the swagger straw hat with tailored band.

CONTRACT BRIDGE

WRITTEN FOR CENTRAL PRESS

By E. V. SHEPARD

HOLDING BACK AT NO TRUMPS

One of the most important rules for the declarer's play of no trumps is to hold back a single winner of a suit until the third round, so that only one opponent is to be feared. The hand below well illustrates this.

	♠ 10 9 3 ♥ K 6 ♣ Q 8 ♦ A J 10 7 6 2	
♠ K 7 2 ♥ Q 9 7 5 ♣ A 10 9 7 6 4 ♦ None	Y A B Z	♠ 8 6 5 4 ♥ 8 5 4 2 ♣ J 5 ♦ K 8 4
	♠ A Q J ♥ A J 10 ♣ K 3 2 ♦ Q 9 5 3	

Z opened with 1-No Trump. When Y bid 2-Diamonds, Z went 2-No Trumps and Y then bid 3-No Trumps.

The opening lead was the 7 of clubs, showing only four higher cards of the suit held outside A's hand. B might hold the J or the 10. Possibly B held the Ace or 9, if A had only four clubs headed either by J-10-9 or A-J-10. In case B held the Ace dummy and declarer held two stops to the suit, but otherwise they jointly held only a single stop, and Z knew that he must not win the first trick in any event. Dummy played the 8, and B's J was allowed to win.

B led back his last club, and A's Ace captured dummy's Q, but when the declarer's K won the third trick of the suit, B held no more clubs.

The declarer's Q of diamonds found A void of the suit. He let go his lowest heart, thereby asking his partner to lead a spade when he could do so. B's K won the trick. He could not lead back a club, but he led back his lowest spade. The declarer's Ace won the trick and A dropped a come-on with his 7.

Five diamonds were run off in dummy. It made no difference what B let go. He held no winners. Upon the last two diamonds led the declarer discarded his Q and J of spades. Dumy's 10 was just as good, and the declarer wished to squeeze A, who had to make five discards. First he let go his lowest spade. He held his three remaining hearts for awhile, letting go all three of his clubs.

At the tenth trick A was obliged either to let go his top spade, thereby making good the 10 in dummy, or to let go his lowest heart, leaving that suit unprotected. He chose to do the latter. The K of hearts was led from dummy. Then the Ace of hearts picked up the twelfth trick, giving the declarer game and dropping the unguarded Q at his let, thus making good the declarer's J, and giving him one trick over his game contract.

Had the declarer won the first club trick, either with his Q or K, his opponents would have won five club tricks and one diamond trick, and he would have been down two tricks on his contract. Observing the rule on his club play the declarer three added tricks.

TOY PISTOL BANDIT

WINNIPEG—A toy pistol bandit and two companions was sought by police to-day. They raided a north end service station last night and escaped with $219. The leader carried a toy pistol. His companions were unarmed.

BISHOP HONORS CANON LOUCKS

Rector of Holy Trinity Ordained Priest 40 Years Ago.

ONCE AT ST. JOHN'S.

TORONTO, Feb. 27.—Rev. Canon Walter M. Loucks, M.A., rector of Hnly Trinity Church, observed on Sunday the 40th anniversary of his ordination to the priesthood. The occasion was marked at Holy Trinity, with the Bishop of Toronto preaching at the choral Eucharist at 11 a.m., and Rev. William C. dePauley, D.D., of Trinity College, in the evening. At 8 a.m. the rector celebrated Holy Communion and all candidates whom he has prepared for confirmation united in worship.

Canon Loucks has had a distinguished career. Trinity College conferred on him the B.A. degree in 1888, and the M.A. degree in 1890. He was curate at St. John's, Peterborough, 1890-1893; priest vicar at Christ Church Cathedral, Ottawa, 1893-1902; rector St. Matthew's, Ottawa, 1902-1913; rector of All Saints', Winnipeg, 1913-1925, and has been rector of Holy Trinity here since July 1, 1925.

Mayor Anton Cermak Develops Pneumonia

MIAMI, Fla., Feb. 27 (A.P.)—A bulletin on the condition of Mayor Anton Cermak of Chicago at 7.30 a.m. to-day said: "Mayor Cermak had a very restless night, especially during the early morning hours. He later fell asleep, and now is resting comfortably. He has no cough, nor apparent pain. The oxygen tent is being used. Temperature 99.2, pulse 128, respiration 36." The bulletin was given out by Dr. Frank Jirk, who said the names of all the attending physicians wre written on it.

Dr. Snyder said he would be unable to tell whether the pneumonic condition discovered yesterday had spread until the attending physicians examine Mr. Cermak later in the day.

SIP-IT

COUGHS AND COLDS VANISH!

Bronchitis, Flu and Throat Irritations go. SIP IT—don't gulp it. New, Scientific. Not sickly sweet. No chloroform. Won't upset your stomach. So pure it's put up in a *clear* bottle. Full measure for your money. At your druggist's. Two sizes, 75c and 40c. Refuse substitutes. GH-5

BARRISTERS AND SOLICITORS.

JAMES FORDYCE STRICKLAND, K.C., M.P.P., BERNARD E. PARK—Barristers, Solicitors, Notary Publics, Peterborough. 'Phone 191. Money to Loan. 375 Water Street.

H. R. HALL, K.C.—Solicitor, etc., Peterborough, Ont. Office: Corner of Hunter and Water Streets, over the Canadian Bank of Commerce. Trust Funds on Loan on easy terms of payment.

PECK, KERR & McELDERRY—Barristers, Solicitors, and Notaries. Office: 415 Water Street, Peterborough. Telephone 1950. E. A. Peck, M.P., F. D. Kerr, K.C., V. J. McElderry, K.C.

GORDON & ELLIOTT — Barristers, Solicitors, Notaries, Patents and Trade Marks. Money to Loan. Telephone 3300. — Hon. G. N. Gordon, K.C., Alexander L. Elliott. Toronto Office: 410 Saturday Night Building, 73 Richmond Street West. Telephone Number Elgin 8831

Railway Time-Tables

CANADIAN NATIONAL RAILWAYS TIME-TABLE.

Trains Operate Daily (Except Sunday) on Eastern Standard Time. (Corrected to Date.)

Train No. 11, 8.25 a.m.—For Lindsay, Orillia, Midland, Toronto, Hamilton, Buffalo, London, Windsor.

Train No. 92, 12.01 p.m.—For Port Hope, Toronto, London, Chicago, Buffalo, and New York. Connects with Capitol City train for Ottawa. Leave 1.45 p.m.—For Lakefield.

Train No. 95, Leaves 4.42 p.m. — For Lindsay, Toronto, and connects with "International Limited" for London, Sarnia and Chicago with the "Toronto" for New York and Philadelphia, and also makes connections at Toronto for North Bay, New Liskeard, and Cochrane.

Train No. 12, 9.30 p.m.—For Keene, Hastings, Campbellford, Belleville, and makes connections for Kingston, Brockville, Montreal, Boston, and the Maritime Provinces.

CANADIAN PACIFIC RAILWAY (Corrected to Date.)

Going East—
7.50 p.m.—Indian River, Norwood, Havelock. Daily except Sunday.
11.35 a.m.—Havelock, Tweed, Smith's Falls, Ottawa, Montreal, Quebec, Boston and New York Daily except Sunday.
11.05 a.m.—Sunday only to Havelock.
1.55 a.m.—Havelock, Tweed, Kingston, Perth, Ottawa, Smith's Falls, Montreal, St. John, Boston and New York daily.

Going West—
6.10 a.m.—Toronto Guelph Goderich, Hamilton, Galt, Woodstock, St. Thomas, London, Chatham, Detroit, Chicago and New York daily.
7.15 a.m.—Toronto, Hamilton Brantford, Buffalo, New York, Galt, Woodstock London, Chatham, Detroit, and intermediate points. Daily except Sunday.
10.10 a.m.—To Lindsay and Bobcaygeon.
3.50 p.m.—Toronto, Hamilton, Buffalo Rochester, Boston, Woodstock, London Windsor, Detroit, Chicago, and intermediate points between Peterborough and Toronto. Makes connections with the Transcanada Limited for Winnipeg and Vancouver. Daily except Sunday.
8.45 p.m.—Sunday only for Toronto and points West.

The Examiner

The Examiner is a Member of the Audit Bureau of Circulation.
The Daily Examiner, published every lawful evening by The Peterborough Examiner, Limited. Office: 419 George Street $6.00 per year Delivered in City Out-of-town Subscribers by mail, $6.50 per year
Member Canadian Press, Limited; Audit Bureau of Circulation; Canadian Daily Newspapers Association.
Member Ontario Associated Dailies. T. G. Vatcher, manager. Canada Permanent Building, Toronto.
Sole U.S. Advertising Representative The Beckwith Special Agency Inc., New York. Chicago. Philadelphia Detroit. St. Louis. Kansas City. Atlanta, San Francisco.
Advertising Rates on application.
E. M. GLOVER, Managing Director.

'PHONES: Editorial 1601, Business Office 1600. Private Branch Exchange to all Departments.

MONDAY, FEBRUARY 27, 1933

SERVES A USEFUL PURPOSE.

The remark has been often heard in regard to Sir Malcolm Campbell's record-breaking triumph at Daytona Beach the other day that such performance serves no useful purpose, and that they are merely a needless risk of life.

However, a trial of the nature carried out so successfully by the great British driver is something more than a mere "stunt"; if it were only that it is not to be imagined that Sir Malcolm would persist in facing death, even for the purpose of maintaining British supremacy in the realm of speed.

After all it must be the case that the test given the "Bluebird" in travelling at the rate of 272 miles an hour is of value to automotive engineers and to the automobile industry generally; in the words of the Ottawa Journal, such a run is the supreme test of mechanical theory, of material and methods, and no doubt there are very important lessons for the automobile industry in study of the "Bluebird" after its astounding performance.

From such a trial it is to be imagined much important data as to wind resistance, stability of mechanical equipment, soundness of tires and a dozen other similar points will emerge, and much of this will be used to advantage in the construction of the motor car of to-morrow.

IT SHOULD BE SEEN.

It cannot be too strongly emphasized that the picture, "The End of the Road," which is to be shown here on Wednesday, Thursday and Friday of this week, under the auspices of the Canadian Social Hygiene Council, is being displayed for the sole purpose of educating and arousing the public against the demoralizing and destructive character of the social diseases, alas so prevelent in this country.

As has been pointed out by one Canadian newspaper, it is not a film for neurotics or for the morbid or idly curious. It deals with an unpleasant topic, but it is scientifically and skilfully done, and there can be no question of its value from an educational viewpoint, inasmuch as it is endorsed by medical societies, health authorities generally and leaders of church and state.

It is, The Examiner believes, a picture that all adults should see, not in the hope of securing entertainment, of course, or as an ordinary film attraction would be patronized, but because it reveals the plain truth in regard to ghastly menace that lurks in the midst of every Canadian community and about which too little is known or understood.

Ignorance of such a vital subject is unfortunately no protection; on the contrary, it would seem to be certain that an enlightened public is the best possible defence against the dire effects of the terrible diseases dealt with by this impressive and instructive picture.

A BOYS' BAND.

The announcement that steps are being taken for the formation of a boys' band in this city will be received with general satisfaction, especially by those who have had an opportunity to judge of the splendid progress made by similar organizations in other Canadian centres.

The local Salvation Army has as a matter of fact demonstrated that a boys' band can be successfully carried on, and that it can be utilized as a valuable training school for young musicians.

The Temple Junior Band has most effectively served as a feeder for the senior band of the corps, and in addition has given excellent service on its own account.

The launching of a civic band for boy players will be a welcome addition to the city's musical organizations and will provide a unique opportunity for young musicians to develop.

There must be scores of boys here who would welcome the chance for training under such auspices, and the new band is not likely to be handicapped by any dearth of promising material.

It is to be hoped that the movement will make rapid headway, and that it will not be long before the Peterborough Boys' Band makes its first bow to the public.

UTTERLY INADEQUATE.

The Examiner has always consistently opposed suggestions that city councils should be given greater control over educational expenditures, but we are forced to admit that the failure of the local Board of Education to respond at this time to the general demand for economy has strengthened the aim of those who argue that the powers of school boards should be curbed.

Frankly we are at a loss to understand the attitude of those members of the board who, despite the plight of hundreds of taxpayers, are reluctant apparently to relinquish any sizable portion of school expenditures.

We are satisfied that they are not running their own business or their own household affairs on the same basis at the present time—and yet when it comes to the spending of public money they are satisfied to go along as though the municipal revenues were buoyant as in times of prosperity and as if there were no such thing as citizens unable to pay their taxes.

To announce a saving of a few thousand dollars out of a total expenditure on education of a quarter of a million is to utterly ignore the fact that we in this city are coming closer and closer to a financial crisis, that unless we adjust our expenditures to changed conditions and economize in every field of public spending sooner or later we'll be in the same plight as some other Canadian municipalities have already found themselves.

That is not a pleasant thought, but it has to be faced, and it has to be met by a whole-hearted effort to avert disaster by rigid economy.

As one of our largest spending bodies, there is an especially heavy responsibility upon the Board of Education, and we are sorry indeed that we cannot congratulate the members upon having effectively discharged that responsibility.

When V. J. McElderry, K.C., Separate School member of the board, told his colleagues that the reduction agreed upon was utterly inadequate and that it was a shame to go to the people with such a budget, he voiced the great bulk of public opinion in this community.

With him The Examiner agreed that the reduction proposed is indeed inadequate; it affords no appreciable relief to the over-burdened taxpayers, and it is completely out of joint with the wishes of the people out of whose pockets this huge expenditure upon education must for the most part be taken.

DE-BUNKING EDUCATION.

The address to the Ottawa Teachers' Institute by Mr. George F. Rogers, Chief Director of Education for Ontario, was notable for its display of commonsense, its appreciation of the realities, the resounding blow it strikes against hokum and bunkum and the over-elaboration of the inconsequential in our educational system. If Mr. Rogers speaks with the authority of the department—there is no reason to suppose otherwise—and considering also the fact that Premier Henry is Minister of Education, certainly his address is a plain indication that we are getting down to brass tacks in this respect. There was a time when the most expensive system necessarily was thought the best system. To-day expenditures are being measured by results, and it becomes apparent that we have been spending much time and money in our schools on things of very little importance.

Mr. Rogers would have us concentrate on the broader aspects of education; pay less attention to certificates and more to a sound general training; less attention to Latin and more to the classics in English. Time is wasted which he would put to good use. "We should teach," he said, "to develop power in our students, to inculcate in them habits of work, good work, and of industry." There was room for improvement, he indicated, in the technique of teaching, and if teachers trained themselves to handle larger classes the cost of education would be reduced. In the past the department has held before local boards the ideal of thirty students to the class. The ideal seldom was reached, because the cost in plant and teachers was prohibitive, and now the solution, it is proposed, may be sought from another angle.

Mr. Rogers' words should set us thinking, ought to assist in tearing down some of the devotion to fads and fetishes which have made real progress difficult in the Ontario school system. It is an excellent sign, that a high official of the department thus should come out flatly for simplicity and practical efficiency; should remind us that perfection is not achieved by piling up intricate and costly processes.—Ottawa Journal.

GOOD NEWS.

The Windsor City Council handed the ratepayers a welcome St. Valentine's gift yesterday when it struck a tax rate of 28 mills for 1933.

A 28-mill rate, combined with the 10 per cent. assessment reduction in effect this year, means a saving of approximately one-third to the people who pay the city's bills. And one-third off, as everyone will readily admit, is something that is not to be sneezed at. It is a real achievement. And it is right in line with Mayor Croll's forecast at the beginning of the year.

* * * *

It is easy to sit down and discuss suggestions for a lower tax rate. It is easy to say the rate should be this or that. Making a rate, however, is a very different business. It is never easy—even when times are "flush" and no one is worrying a great deal about taxes.

Setting a rate under conditions such as we have experienced for the last two or three years is especially hard. Into this picture come considerations of reduced or obliterated incomes, reduced property values, unemployment, reduced debenture interest, less population, civic services and a dozen and one other things. Keeping all these factors in mind, trying to arrive at a decision providing for the greatest good to the greatest number, effecting economies without stopping essential services—setting a tax rate in 1933 has not been an easy task.

* * * *

Briefly, the 28-mill rate—probably one of the lowest in the province—has been made possible through:

1. Sharp reductions in the estimates of all spending bodies.

2. Reduction of the interest rate on municipal debentures to three per cent.

3. Salary cuts averaging 10 per cent. (In addition to reductions previously made.)

The 1933 levy is based on an estimated tax collection of 65 per cent. On an assessment of $80,000,000 a 28-mill rate will provide $2,240,000. Assuming a collection of 65 per cent., the yield will be $1,456,000 or $650,000 less than the amount required to meet the estimated expenditure. From the Hydro Commission, the Water Board and other sources, however, the Council hopes to make up the necessary amount.

* * * *

One of the unfortunate phases of the arrangement is the necessity of cutting salaries and wages. The Star has never felt that city employees, except perhaps in an odd instance, were overpaid. Most of them accepted office years ago and took a lower remuneration than they could have secured elsewhere, because of the security offered by public employment. Their incomes have not been sufficiently large to permit the storing away of much reserve.

We have an especial feeling of sympathy for school teachers, those faithful men and women who have devoted the best years of their lives to an all-important branch of public activity. We do not know, of course, how the Board of Education will make the savings that are necessary under the financing plan called for in the rate struck yesterday, but it is difficult to see how the result can be achieved without further salary restrictions.

In a situation of this kind, however, necessity over-rides every other consideration. It is a matter of the people's ability to pay. Practically everyone has lost money in one way or another. Private incomes have been cut to the bone. In many cases they have been wiped out altogether.—Border Cities Star.

EDITORIAL NOTES AND COMMENT.

There is a general feeling that Mr. Roosevelt will have to have a lot of luck as well as a new Cabinet if he is to live up to the expectations of those who elected him.

The Legislature, it may be said, came in like a lion, but it remains to be seen whether or not it will go out like a lamb.

THE TUTTS — By Crawford Young

Little Girl Lost

By Temple Bailey

READ THIS FIRST:

Araminta Williams, 20 and beautiful, is faced with the problem of three stepsisters who are not so attractive and on whom she and her mother and father are dependent. She decides that the only way out is to marry and decides on Barney Tyson, who is madly in love with her. After an argument with Leontine, one of the stepsisters, who is intent on sending Araminta abroad because she herself is in love with Barney, Araminta calls Barney on the telephone, and later in the garden tells him she wants to marry him. Instead of going to a dance with her stepsisters, Araminta slips away with Barney and they hurry to Washington where Araminta's Aunt Min lives and where Araminta plans to spend the night and be married in the morning. Barney leaves her at the door and as she enters Aunt Min's living room she sees Janney Breckenridge sitting talking with her aunt. Araminta once believed she was in love with Janney. Janney and Araminta had met two years before at the Kentucky derby and she had fallen madly in love with him but he, in the diplomatic service, had hurried abroad telling her that she should marry no one, that she was much too lovely for a humdrum sort of life. And so with Janney present in her aunt's living room Araminta astounds them both by announcing that she is to marry Barney in the morning.

(NOW GO ON WITH THE STORY)

CHAPTER 5

Aunt Min was the slave of her servants. She had a chauffeur who drove his wife quite gaily and airily in Aunt Min's car, regardless of orders. Her cook took commissions from all the tradespeople, brazenly, and without apology. Her housemaid flirted with the butcher, the baker, the milkman, the furnaceman, and the window cleaner. Only Rhoda was stable. She was honest but exacting. It was as if having none of the faults of the other servants, she took her toll in making demands on her mistress.

So Aunt Min said, "Perhaps I'd better tell her now and let her sleep on it."

"Aunt Min, you're an angel."

"I'm glad you think it. And now I am going to leave you two to talk about it while I face the dragon." So, followed by her smoky Persian and by the Pekingese, Aunt Min made her way to the hall, and Araminta was left alone with Janney.

And Janney waking suddenly into something that was blazing and violent, said "Minta, are you mad?"

Why?"

"Some women might marry like this. But not you."

She gave him a fleeting glance. "You mustn't take me so seriously."

"Why shouldn't I take you seriously? You're too lovely to be tied to some boy who doesn't know that you're a golden cup filled to the brim with sacred wine."

Her lashes flickered over her smiling eyes, "I'm done with poetry, Jan."

"Poetry?"

"Oh, you say it so well. . . . But Barney does things."

"You mean he has asked you to marry him and I—haven't?"

"Why mean anything?"

She was still smiling.

He jumped to his feet and stood in front of her. . . . "Such a marriage is preposterous—and you know it."

She leaned back in her chair, looking up at him. "You ought to write a verse about it—'On Minta Contemplating Matrimony'! You were always writing verses."

"Stop saying things like that."

"But they are true, aren't they?"

"No."

Silence fell between them. Araminta felt his nearness—the spell of the old enchantment. He had changed little, and she was aware of the dark splendor which had first attracted her, his hair flung back, his thin and graceful figure, his stormy gray eyes and black lashes, his face lean and brown, his slight moustache.

At last he said: "You haven't forgiven me. Yet I did what was best for both of us. It was as hard for me as for you, Minta."

"Perhaps," her laugh was light, "and so you—ran away. And I found Barney — and — lived happy — ever after. . . ."

She stopped, suddenly, for Janney said sharply: "Don't," and buried his face in his hands.

She wanted to pull his fingers down from his face and say, "I love you." She wanted to kneel beside his chair and say, "Nothing matters but—you." But she did neither, and Aunt Min coming in presently found Janney again screwing his cigaret ashes into a tray, and Araminta, deep in her cavernous chair, smiling.

"Rhoda insists there shall be a wedding breakfast, Minta. She says there will be plenty of time, and that I must ask the rector and one or two others—you Janney, if you'll come. She says it will make things look a lot better. And that it would be positively disreputable to let Minta go off without wedding cake and chicken salad. . . ."

"But why bother, Aunt Min?"

"It is Rhoda, child, who makes me bother. And she always gets her way."

Janney turned to Araminta. "So I'm invited to the wedding?"

"Evidently—by Rhoda."

"Not by you?"

"You may come if you like."

"Minta," Aunt Min expostulated, "how can you be so ungracious."

"She doesn't mean it," Janney said, "do you?" His eyes held hers. "And you must let me wish you happiness."

"Happiness. . . .?" Her hesitation was slight—"thank you."

When he had gone, she talked with Aunt Min telling her all about it—about Leontine, about Nicky and Mary and Barney, and Iris and Helen. But not a word did she say of Janney. Aunt Min must not know about Janney. No one must know.

And when she had finished her story, Aunt Min rang for Rhoda. "Is Miss Minta's room ready?"

"And waiting," said Rhoda, succinctly.

She gathered the Pekingese up in her arms. Aunt Min took the Persian which hung over her shoulder like a fur rug, its green eyes matching the emerald satin of her gown. And so they made their way upstairs, Aunt Min first, Araminta following, and Rhoda stiff as her starched frills, bringing up the rear.

And when at last she was alone and the door shut, Araminta threw herself face downward on the bed. She did not cry, but it was worse than crying. . . .

Oh, Janney. . . . Janney. . . .!

For she knew she loved him! And she was going to marry Barney!

She couldn't back out of it now—and if she did, what then? She had sent Janney away. She had hurt him and she had wanted to hurt. But she loved him.

She might as well face it. She was back where she had started two years ago. There was something almost sinister about it, this hold Janney had upon her imagination. What was it someone had said about loving? That until the imagination was captured, love was merely a biological process? All the great passions of history had been founded on a projection of the imagination into the life of the beloved.

At last she got up from the bed and began to undress. As she brushed her hair, she saw herself in a mirror set in the door. Tomorrow she would be married to Barney, and he would call her "Loveliness," and all her life she would belong to him. And all the while she would be loving—Janney.

She knew then that she could not do it. Barney had a right to a square deal and she wouldn't be giving it. She might never see Jan again, but she could not marry Barney.

Her decision made, she said her prayers whole heartedly. She wondered what God could do in a matter like this? She remembered what her grandfather, the Bishop, had once said to her, "You can't get yourself into a thing willfully, and then expect God to get you out again." Well, she blamed nobody but herself, so she worded her petition, "Dear God, make me strong to set things right." Her faith had a child-like quality. She was indeed, a child, groping.

(To be continued.)

Japan does not decorate its soldiers for bravery in action.

Quotations For To-Day

The books that charmed us in youth recall the delight ever afterwards; we are hardly persuaded there are any like them, any deserving equally our affections. Fortunate if the best fall in our way during this susceptible and forming periods of our lives.—Alcott.

IN DAYS GONE BY

Items Taken From Old Fyles of The Examiner.

FEBRUARY 27, 1923

The total subscriptions to date in the Salvation Army campaign amounts to $22,545.64. . . . Of the 344 charges dealt with in Police Court here last year, 85 were laid under the O.T.A., and 33 under the Motor Vehicles Act.

FEBRUARY 27, 1913

The local International Harvester Company office has been instructed by headquarters to close their twine plant here. . . . Mrs. Saxby, Smith street, slipped and broke her arm while walking along McDonnel street yesterday afternoon.

FEBRUARY 27, 1903

The Peterborough Business College opens to-morrow after being closed for a week and disinfected twice as a precaution against contagious diseases. . . . To date this year, the local Charity Board has spent $363.22 on relief.

ALL OF US

By MARSHALL MASLIN

THE MAN WHO DIDN'T WANT FRIENDS

HE SAT there and smoked my cigarets and smiled and told me that he didn't want any friends.

Friends, he said, are a nuisance. They get in your way. They will not let you be yourself. You make a friend and he puts his arm around your shoulder and draws you in to himself. You become a part of him then, "an extension of his egotism," as he put it. You're like his dog, house, his family, you are his. And you don't belong to yourself and longer.

He talked as if friendship were an indecent and selfish thing. A slavish device for tying a free soul.

So he, himself, would have no friends. He desired to be free. He wanted to "know" life. Life is exciting. Life is an adventure. And he desired to be ready for any part of it that came along. But if he had friends in his life, cluttering it, hampering it, he wouldn't be free....Did I think so?

I didn't answer, but I don't think so....It seemed futile to talk about friendship to him. To do so would be, as the poet puts it, like beating in vain one's wings in the luminous void....The young man was merely using words, spinning ideas in the atmosphere. He knew nothing at all about the matter. And perhaps he never would know.... It was likely that he had never had a friend. Quite possible that he never would have one. He would not know how to live with a friend if he did have one.

His life, so far, had been sterile ....And though it is a kind of arrogance to pity another human being without knowing all there is to be known about him—I pitied him, as you might pity a man who makes a public show of himself.

Because I think he was confused about friendship. It is not a greedy and grasping arrangement. It is, rather, a gentle grouping of two human beings who are a little lonely and a little incomplete. Who are warmed, strengthened and comforted by one another.

In a friendship a man will give without asking returns. He will understand without being told. A friend will see your imperfections without loving you the less. He has taken you to himself and will not ask you to change. If he needs your help, his need is no burden, but a privilege. And his arm about your shoulder is no chain; it sets you free.

I might have said this to the bright young man, but somehow I wasn't sure he'd understand.

DISTRICT MARKETS.

AT WARSAW

WARSAW, Feb. 27. — Following are the week-end retail market prices:

Butter creamery, 25c; dairy, 22c; eggs, fresh, 12, 14, 16c; chickens, 15c; potatoes, 65c a bag.

Livestock and grain prices are: Hogs, live, thick smooth, $3.35 cwt. Oats, 22c a bushel; wheat, 45c a bushel; barley, 35c a bushel; hay, $10 a ton; buckwheat, 30c a bushel; hardwood, $7 a cord delivered.

Butterfat in cream, first, 21c a pound; cabbage, 10c each; onions, Spanish, 4 pounds 25c; domestic, 6 pounds 25c; beans, 6 pounds 25c; lettuce, 10c a head; celery, 15c a bunch.

AT MILLBROOK

MILLBROOK, Feb. 27.—Following are the week-end retail market prices:—

Butter, creamery, 25c; dairy, 20c; eggs, fresh, 16c; chickens, 12 to 15c; potatoes, 50c a bag.

Livestock and grain prices are: Cattle, selects, 3½c a pound; common butchers, 3c; hogs, live, thick smooth, $3.10 cwt.; select graded, $3.35 cwt; dressed, head on, $5 cwt; head off, $6 cwt.

Oats, 25c a bushel; wheat, 44c a bushel; barley, 30c a bushel. Hay, $7 and $10 a ton. Rye, 35c; buckwheat, 30c.

Fresh carrots, 10c a bunch; Ivy apples, 35c a peck; lemons, 30c a dozen; dried peaches, 25c a lb.; celery and head lettuce, 15c each; turnips for table use are retailing at 3 for 10c in the stores.

CLASSIFIED ADS are as useful as the day is long.

Character from + Handwriting +

By ROHAN BYRD

—Courtesy "Who's Who In Canada"

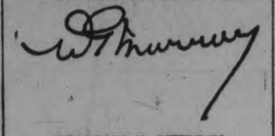

WILLIAM G. MURRIN
President, British Columbia Power Corporation; Industrialist, Engineer.

This is the signature of a man who has achieved that rare quality—serenity. He finds life good, whether in the midst of struggle or at rest. There is poise, grace and harmony in his handwriting. He is neither overawed nor flustered by the largest project, no matter how apparently complex. He has a solid, well-grounded sort of self-confidence. He works on the principle of taking the big things bit by bit, mastering the whole by temporarily ignoring the whole and concentrating on the mastery of its component parts. He believes any man of average intelligence can apply his method and succeed, and that no special credit is coming to himself. But therein he is too generous, for few men have what he has; a sense of humor that levels things, that divests them of any element of false importance that may be in them. He can see something funny in most things. Not that he is a facetious type; on the contrary, he is essentially a serious-minded person. But he has a sort of rock bottom common sense, a crystal clarity of perception, a subtle appreciation of contrasts. He is not afraid or ashamed to admit his own mistakes and respects those who do likewise. The only thing of importance in life as he sees it is to live it fully. He has a broad, sympathetic and tolerant attitude. He himself is governed in living his life by a delicacy of appreciation that insures his finding it constantly interesting and by an aesthetic sense that makes him an artist in everything he does.

To-morrow: Gerard Ruel

(Copyright 1933)

A THOUGHT

"The future is purchased by the present."—Johnson.

"The glories of the possible are ours."—Bayard Taylor.

REMEMBER: Theodore Roosevelt built a strong and famous future for himself out of an invalid boyhood.

One-Minute Pulpit

For if ye forgive men their trespasses, your heavenly Father will also forgive you.—Christ's Sermon on the Mount, Matthew 6:14.

Cellophane greenhouses are something new for gardeners.

MEMBERSHIP FEE REDUCED TO HALF

Warsaw United Church Women's Auxiliary Holds Regular Meeting.

WARSAW, Feb. 27 (Examiner Correspondence) — The regular meeting of Warsaw United Church W.A. was held in the S.S. room on Thursday afternoon, February 23, with a good attendance. The report of the executive meeting held on Monday evening was read and on motion it was carried that the society accept the menu, as given by the executive for the pancake social. It was carried that all talent, local or outside be given complimentary tickets. A decision was made to reduce the membership fee from fifty cents to twenty-five cents.

Mrs. Weller announced the World's Day of Prayer service at which Mrs. John Andrew Crowe will lead. Mr. Wilkinson reported the case of a family in need of clothing and bedding, with the request that the various organizations work together, so that enough of various articles be sent and no overlapping.

After the benediction, Mesdames Wilkinson, Weller, Charlotte Cooper, G. G. Taylor and Arthur Edwards served lunch.

Presbyterian W.M.S.

The regular meeting of the Presbyterian W.M.S. was held at the home of Mrs. Richard Thompson on Thursday afternoon, February 23rd, with a good attendance and Mrs. Richard Tedford in charge.

Miss Margaret Miller who was appointed for the circle of prayer was absent, Mesdames Charles Tighe and T. Borland ably filled the gap. Mrs. David Rose read thhe selection from Glad Tidings, Mrs. G. Borland read a paper she had prepared, "The Faithfulness of God." Mrs. James Greystock took the first chapter "The Newcomers to Canada," from the new study book, "The Seven Seas of Service."

The Ladies' Aid followed, in charge of Mrs. G. H. Crowe. The business was the sale of two quilts and one pair of socks. Preparations were made to make another. Mrs. Robert Tedford, of Norwood, a former members of the Ladies' Aid was present at both meetings.

Mr. andn Mrs. Robert Tedford, Norwood were in the village on Thursday.

Ice Carnival Held On Buckhorn Rink

HALL'S BRIDGE, Feb. 27.— An ice carnival was held on the Buckhorn rink on Saturday. About 150 were present and the ice presented a very gay scene with the numerous and varied costumes of the skaters.

During the evening a number of races wee held.

Among the prize winners were the following:

Small boys' race—Bobbie Dixon.
Men's race—Vincent Graham.
Girls' race—Leona Shearer.
Ladies' race—Mrs. Allan Northey.

Prizes were also given for the best costumes. , Mr. Sam Wood being an easy first as Mother Gamp. Altogether is was a jolly, cheery event.

The Dorcas Society met Tuesday at the True Blue hall, under the presidency of Mrs. E. E. Willis. The meeting took the form of a quilting party, which was very successful. After business a social half hour was spent and a light repast enjoyed. The Dorcas Society will meet again on Tuesday, March 21st.

The local group of C.G.I.T. met Monday evening at the home of Miss Iris Willis, the members turning out well. Routine business was followed by music and games, after which refreshments were served and the meeting adjourned.

Start cucumber seeds in pots for early slicing cukes. You can do the same with summer squash of the bush type.

ON THIS DATE

A DAY IN CANADIAN HISTORY

By Fred Williams

THIS IS PAARDEBERG DAY

ON THIS DATE, in 1900, Canadian soldiers in South Africa avenged one of the most poignant disasters in the history of British arms. On February 26, 1881, Sir George Colley, in the first war with the Boers, seized Majuba Hill in Natal, but was the next day disastrously defeated, being himself killed in action and half his force shared his fate. On February 27, 1900, the Royal Canadian Regiment aided the Cornwalls and the Gordon Highlanders in wiping out the stain of that defeat and making what had been a day of mourning in military annals one of rejoicing for victory.

There had been a preliminary battle at Paardeberg on February 18th, when Kitchener ordered a charge upon the Boer position by the Canadians and three companies of the Cornwalls. It was a deadly error. A brilliant charge, one of those which live in British history as proof of the valor of our race, but still one which should never have been made. The Canadians suffered several casualties, and for the first time our home papers had casualty lists for their readers.

The next morning Lord Roberts arrived and there was a change of tactics. There were no more charges. Trenches were dug in the river bed, a forerunner of the greater war with Germany fourteen years later. On the night of the 26th the Canadians were ordered to relieve the Cornwalls. At 10 p.m. came the order to advance. The boys of the Maple Leaf rose from the trenches and marched forward in darkness that could almost be felt. Some one blundered into barbed wire; the enemy got the alarm and hundreds of Boer rifles poured bullets into the night. The fire was so fierce that four companies had to fall back on trenches occupied by the Gordon Highlanders.

But Companies "G" and "H" of the Canadians held fast until dawn and then found themselves able to look into the Boer position and enfilade it. The Boer leader, Cronje, soon realized that the battle was lost; a white bed sheet fluttered in the breeze; a messenger was sent to Lord Roberts; in a few hours terms were arranged, Cronje and his sharpshotters, admittedly the best in the world, surrendered to raw Canadians, few of whom had had any but training in their home militia.

The survivors of Paardeberg (now, alas! rapidly dwindling) will to-day recall their part in that great day's work and pay tribute to their comrades who fell there, as in memoriam in which all Canadians should join.

Dominion Stores Weakens in Heavy Turnover at Toronto

TO-DAY'S QUOTATIONS

QUOTATIONS COMPLETE

Toronto Stocks
BIGGAR & CRAWFORD

	High	Low	2.30
Acme	8½	....	..
Ajax	67	..	..
Amulet	16	16	16
Arno	3¼	..	..
Coast Copper	225	..	..
Dome	1525	1500	1510
Eldorado	145	140	140
Falconbridge	252	236	236
Hollinger	735	680	680
Howey	70	65	65
Hudson Bay	355	350	350
Kirk. Lake	36	35	35
Lake Shore	3625	3325	3350
Macassa	31	30	30
Ashley Gold	110	105	110
San Antonio	92	86	89
Mining Corp.	140	136	138
Nipissing	155	..	..
Noranda	2340	2275	2275
Pend Oreille	60	..	..
Premier	70	69	70
Sher. Gord.	40	..	..
Siscoe	150	144	144
Sudbury Basin	78	75	75
Sylvanite	90	85	85
Teck-Hughes	422	393	393
Vipond	35	..	..
Ventures	105	97	98
Wright-Harg	445	420	425

Toronto Mining
BIGGAR & CRAWFORD

	High	Low	2.30
Br. Am. Oil	8¼	8	8
Bell Tel.	84½	..	..
C.P.R.	10⅝	9⅞	10
Can. Malt	14	..	..
Cockshutt	3½	..	..
Dom. Stores	13¼	13	13⅛
Ford	6¼	6⅛	6⅛
Goodyear	45b	..	..
Walk. G. - W.	4⅝	..	..
Int. Nickel	8⅝	8¼	8¼
Int. Util. "A"	6-8	..	..
Imp. Oil	8¼	8	8
Imp. Tobacco	7⅝-8	..	..
Con. Smelt.	59	57½	58½
Laura S.	38-9	..	..
Loblaw	11¼-½	..	..
McC. Frontenac	7⅝	..	..
Massey-Harris	2⅝-3	..	..
Int. Pete.	11⅜	11	11
Sup. Petro	11⅜	..	..
Steel of Can.	16¼	..	..
Brazilian	7⅝	7¼	7¼

Market Closing On All Exchanges

TORONTO EXCHANGE

TORONTO, Feb. 27 (C.P.)—The influence of Wall Street on the Toronto Stock Exchange was anything but helpful to-day. All the interlisted shares moved downward with the New York listings and the close was around the low for the day. Selling was quite active on weakness.

Oils seemed inclined to hold their ground in the face of general weakness but all took fractional declines in the late trading. Selling of Dominion Stores, forcing the price down to 13¼, featured the food group. In the interlisted section, Brazilian hit its all-time low at 7¼. Nickel fell off to 8⅛, and C.P.R. lost its early gain to close at unchanged at 10. Smelters was off a point at the close.

Photo Engravers, Massey Harris, Cockshutt Plow and Steel of Canada were all down for the day.

WALL STREET

NEW YORK, Feb. 27. (AP) — Stocks were relatively quiet to-day, although the list turned easy in the late dealings, erasing earlier net gains of fractions to more than 2 points. Losses of about a point were sustained in Allied Chemical, Lowes, and Case. Fractional losses occurred in United States Steel, American Can, American Telephone and Standard Oil of New Jersey. Some of the tobacco and rail shares held fractional gains. Transactions approximated 1,100,000 shares.

STANDARD EXCHANGE

TORONTO, Feb. 27.—(CP)— The Standard Mining market failed to stand up under the avalanche of selling that flowed in upon the market today, inspired by the weakness in the New York market, and prices broke all along the line. Lake Shore was the main target for the sellers and it tumbled $3. All the leaders sold off sharply and showed no sign of a rally before the close. Base Metal shares went along with the golds but fell less severely.

Lake Shore was under selling pressure all day. Dome dropped about 50, Hollinger about 50, McIntyre about 75, Teck nearly 30 and Wright Hargreaves 25.

Heavy blocks of Noranda were thrown on the market and the price was carried down to $23, off 50 while Nickel lost about 15 and Falconbridge gained 10 points.

WHEAT.

Chicago.	May	July	Sept.
Open	47	47½	48¾
Close	46½	47¼	48¼
Winnipeg.	**May**	**July**	**Oct.**
Open	47½	48⅜	49⅝
Close	47½	48½	49⅝

Liverpool.
Due ⅛-¼ lower.
Open ⅜-½ lower.
Close ¼-⅝ lower.

New York Stocks
BIGGAR & CRAWFORD

	High	Low	2.30
Atchison	37¼	36¼	36¼
Allied Chem.	73½	71	71
Amer. Can.	51¼	49⅞	49⅞
Amer. Rad.	4⅞	4⅝	4⅞
Amer. & For. P.	4¼	3⅞	4¼
Amer. T. & T.	96⅞	94¼	94¼
Amer. Roll. Mills	6½	..	..
Anaconda Cop.	5⅝	5½	5½
Balt. & Ohio.	8⅝	8¼	8½
Bordens	19	18½	18½
Byers	9¼	8¼	8½
Bethlehem Steel	11½	11¼	11¼
Briggs	3	2¾	2¾
Can. Pacific	8⅜	8¼	8⅜
Chrysler	8¼	8⅛	8⅛
Col. Gas	10⅝	10⅜	10⅝
Con. Gas	46	44⅝	44⅝
Dupont	34⅝	33¼	33¼
Freeport Texas	18¼	..	..
Gen. Electric	12⅜	11½	11⅝
Gen. Motors	10¼	10	10
Gillette	14¼	13½	14
Houston Oil	9½	9	9
Inter. Nickel	7¼	6⅞	7
Inter. T. & Tel.	5⅝	5½	5⅝
Mack Truck	13⅜	..	..
Int. Harvester	15	14⅜	14⅜
Kennecott	7⅝	7½	7⅝
Johns-Manville	15⅛	14	14
Mont. Ward	9⅛	8⅞	8⅜
Nash Motors	12⅜	12	12
N.Y. Central	15¼	14⅛	14⅛
North Amer.	18⅜	17⅝	18
Pack Motors	2	..	..
Penns.	15⅛	14¼	14¼
Radio Corp.	3¼	3⅛	3⅛
Sears Roebuck	13⅞	13⅛	13⅛
Simmons Bed Co.	5¼	4⅝	4⅝
South. Pacific	12⅝	11⅜	11⅝
Stand. Brands	14⅞	14	14⅛
Std. Oil N.Y.	6½	..	..
Std. Oil N.J.	24	23¼	23¼
Studebaker	3	..	..
Texas Gulf	16½	15⅝	16½
Texas Corpn.	11	..	..
Timken Roll. B.	14	..	..
Union Pacific	67¼	65½	65½
United Corp.	6	..	..
U.S. Steel	25	23⅝	23⅞
Western Elec.	21¼	19⅝	19⅞

WINNIPEG GRAIN

WINNIPEG, Feb. 27—(CP)—Good export business worked in Canadian wheat from both sea-boards over the week-end, together with a better feeling in United States banking circles, boosted local wheat prices fractionally in early trading on the Winnipeg grain market today.

At mid-session all wheat futures rested 3-8 cent higher, May at 47 7-8, July 48¾ and October 50.

Export sales were estimated at slightly more than 500,000 bushels and the bulk of this was worked out of Vancouver. Pit trade from the start was not particularly active, but the market had little difficulty in holding steady at levels 3-8c over the previous close.

Liverpool wheat was lower due to cheaper Canadian and Argentine offers and quotations near the close were ½d to ⅝d lower. Buenos Aires market was on holiday.

World wheat shipments for the week totalled 16,000,000 bushels, of which only 3,500,000 bushels was of North American origin.

CAPITAL REORGANIZATION PLAN NOT PLACED BEFORE DIRECTORS

J. C. Newman Tells General Steel Wares, Limited Shareholders.

REDUCING OVERHEAD.

MONTREAL, Feb. 27 C.P.)—The question of capital reorganization for general Steel Wares, Limited, has not come before the board of directors, J. C. Newman, president, told the annual general meeting of shareholders here o-day. "Action of this nature," he declared, "will not be contemplated unless the directors reach the conclusion that the working capital position of the company renders this step unavoidable.

"Every possible step has been taken to reduce overhead charges but further progress in that direction in rendered difficulty by the fact that heavy fixed charges have to be met. For instance, taxes payable by your company to the Dominion, Provincial and Municipal Governments in Canada amounted to $461,000 in 1932," Mr. Newman said.

R. W. Steele was elected to the board of directors, succeeding A. A. Clark, of Toronto, while the other members were re-elected. Some changes in the board are contemplated at a later date, it was intimated. To-day's meeting marked the expiry of the management trust agreement under which the directors were elected by the holders of three management shares. Shareholders to-day exercised the vote for the first time.

When his cabin 'plane crashed near Lake Kenogomossi, in Northern Ontario, Pilot Herbert Clegg, of Sarnia, Ontario, was killed along with his four passengers, one a woman, all from Schumacher, Ontario. Trying to make a forced landing, the plane struck the top branhces of a tree and crashed. Above shows the wrecked remains of the ill-fated 'plane. Discovery of the tragedy was not made until the day following the crash, which was last Sunday. The four passengers were on their way to a picnic.

EIGHTEEN OHIO BANKERS TAKE STEPS TO LIMIT WITHDRAWALS

Anticipatae Emergency Banking Laws in Current Legislature of State.

5 PER CENT. OF DEPOSITS.

COLUMBUS, O., Feb. 27.—(A.P.)—Eighteen Ohio banks— most of them in Cleveland, Akron and Dayton—clamped down on withdrawals to-day in anticipation of emergency banking laws to be proposed to the current Legislature by Gov-George White.

On the basis of December 31, 1932, bank statements, this drastic step encompassed more than $1,025,000,000 in resources and $815,000,00 in deposits. The Akron and Cleveland banks said future deposits would not be affected.

Seven of Cleveland's eight banks agreed to limit withdrawals temporarily to five per cent. of deposits.

The National City Bank declined to participate in the agreement and announced operation on a normal basis.

Akron's five banks restricted savings deposits withdrawals to one per cent. per month. The four banks of Dayton declared a three-day holiday under a declaration by the City Commission and Mayor.

Gov. White declined to divulge the nature of the proposed legislation. Manager G. A. Stephenson of the Cleveland Clearing House Association, however, said the suggested laws would "enable the Superintindent of Banks, with the approval of the Governor and Attorney General, to stop or limit withdrawals from Ohio banks."

INDEPENDENT MOVE IS AIMED

(Continued from Page 1)

whose findings the League based its stand).

That report, Sir John continued, recognized the case of Japan involved many complications. She had many trials to put up with.

Yet there was no doubt at all the methods followed by Japan were not in accordance with the provisions of the League covenant.

International Action.

Sir John held that only by international action could the embargo be effectively enforced. The British representative at Geneva had been instructed to raise the matter in the special committee of the League.

"We have been as active there," Sir John pointed out, "as any government could be."

He then laid down these propositions:

(1) International consideration as quickly as possible was no doubt the best process, and one likely to lead to the best results;

(2) If there was to be any action by one single nation like the United Kingdom, she could not differentiate between one nation and another.

Sir John pointed out also that arms and ammunition could only be exported from the United Kingdom under license. Export therefore required positive action by a government department.

"Existing contracts must be respected, but subject to this we have decided that as from to-day, and pending the opportunity of international consultation and a decision the Government will not authorize the issue of licenses for export to either Japan or China of any article mentioned in the arms export prohibition order of 1931."

PARIS, Feb. 27.—(A.P.)—France is ready to participate in any arms embargo proposed by the League of Nations for the Far East, provided Great Britain and the United States also participate, it was learned to-day in high Government quarters.

Seek Buried Gold Heart Los Angeles

LOS ANGELES, Feb. 27 (A.P.)—Search for gold on Fort Moore Hill in the heart of Los Angeles to-day reached its final stage, actual digging with pick and shovel.

The gold hunt was inspired by a sheepskin map which Ray Martinez, one of the prospectors, said dated back 157 years to a time when a wealthy Spanish family owned the ground. The map and other historical data in his possession, Martinez declared, showed fabulous treasure had been buried there.

As a preliminary test, Martinez sought the aid of G. Warren Shufelt, who owns a mineral surveying instrument. Shufelt made several "readings" with the instrument at the claim, which is within a few blocks of the Hall of Justice and almost directly over the North Broadway street railway and vehicular tunnel, and said it registered "strong contacts."

WIDOW ARRESTED IN MURDER CASE

Four Men Confess, Describe Killing, Claiming Woman Agreed to Plot.

AFTER $15,000 INSURANCE.

CHICAGO, Feb. 27 (A.P.)—The haze of mystery which enveloped the death last July 16 of George Carl, whose widow said his fate was "written" three days in advance on the cards of a fortune teller, began to clear to-day, the police claimed.

Vera Frances Carl, 36, his widow, was under arrest with four men, who, police said, confessed Carl was slain to obtain $15,000 insurance. She has denied being an accessory.

Capt. Daniel Gilbert, State's Attorney investigator, revealed the alleged confessions. He said John Milosic, 50, father of two children, admitted he persuaded Mrs. Carl to get her husband to take out life insurance and agree to his death.

Her brother, Ivan Grilec and Joseph Fess, 26, the latter as the actual killer, also confessed, Gilbert said. Edward Veselka, according to Capt. Gilbert, admitted he had considered doing the killing, but demanded more than the $800 Fess received.

U.S. Private Slain Fight Over Woman

SAULT STE. MARIE, Ont., Feb. 27.—(CP)—Private Walter Flinkowski, 27, of the United States Army garrison at Fort Brady, Sault Ste. Marie, Mich., known at Franklin, is dead today with five bullets in his body and Private Herbert West, 27, is under arrest charged with murder. Mrs. Merna Matthews, 22, is held as a material witness. It is alleged the shooting occurred at her apartment.

Police say West and Mrs. Matthews had been living together for some time but that lately while West was in the guard house for a term for having overstayed his leave, the woman had become friendly with Kinkowski. West, according to police, said after his arrest he had warned the two to stay apart.

HALT ARMS TO S. AMERICA.

GENEVA, — The British and French Governments informed the League of Nations to-day that they are ready to apply an embargo against the shipment of arms to Bolivia and Paraguay, to help end the fighting in the Oran Chaco.

Livestock-Produce Quotations

FRUIT AND VEGETABLES

TORONTO, Feb. 27 (C.P.)—The following wholesale prices on fruits and vegetables were supplied by White and Co., to-day: domestic fruits—MacIntosh Reds, No. 1 per bushel $1.25 to $1.50; MacIntosh Reds, No. 2 per bushel 75c to $1; Spies, No. 1 per bushel, $1 to $1.25; Spies, No. 2 per bushel 50c to 75c; Imported fruits—Texas grapefruit, per case $4.50 to $4.75; California oranges, per case $4 to $4.75; Jaffa oranges, per case $4 to $4.50; Domestic vegetables — beets, per bag, 60c; carrots, per bag, 50c; green onions, per doz. 20; cabbage, per doz. 40c; hothouse tomatoes per lb. 18c to 20c; hothouse rhubarb, per doz. 50c.

TORONTO LIVESTOCK

TORONTO, Feb. 27 (C.P.)—Early trading on the Toronto Livestock market was dull to-day with no enough cattle sales made to establish a market. Calves were easier, hogs steady, sheep and lambs steady.

Receipts were: Cattle 2170, calves 180, hogs 1020, sheep and lambs 450.

Veal calves opened a shade lower selling at $6.50 to $7 for choice with common vealers downward to $3.50.

Hogs opened at $3.40 to $3.50 F. O.B. for bacons, at $3.65 to $3.75 off truck and at $3.90 to $4 off cars.

Native lambs sold at $4 to $6 per cwt. according to quality with two loads of western lambs unsold at 11 a.m.

Sheep brought $1 to $3.25 per cwt. according to quality.

Quotations as supplied by the Dominion Livestock Branch: Cattle —No quotations.

Veal calves: Good and choice $6 to $7; common and medium $3.50 to $5.50.

Hogs off car basis — Selects $1 premium; bacons $3.90 to $4; butchers $1 discount; heavies $2.50 discount; sows $2 to $2.25.

Lambs—Good ewes and wethers $6; mediums $5.25 to $5.50; bucks $4.50 to $5.25; culls $4 to $5.

Sheep: Good, light $2.75 to $3.25; heavies $2 to $2.50; culls $1 to $150.

TORONTO CHEESE

TORONTO, Feb. 27.—(CP)—The Toronto Wholesale Cheese market was steady today with dealers buying large, colored, paraffined and government grades at 10½c.

Wholesalers offered cheese to retailers at the following prices: New —large 10½c; twins 10¾c; triplets 11c; old-large 17¾c; twins 16c; triplets 18¼c; medium—large 15¼c; twins 15½c; triplets 15¾c.

TORONTO PRODUCE.

TORONTO, Feb. 27.— (C.P.) — The following quotations on produce delivered at Toronto were supplied by the United Farmers' Co-operative Co., to-day: Eggs, extras, doz. 18c; eggs firsts, doz. 16c; eggs seconds, doz. (cracked) 13c; churning, cream No. 1, lb. (f.o.b.) 20c; churning cream, No. 1, lb. (off truck) 20c; churning cream, No. 2, per lb. 17c; butter, No. 1, solids, lb. 23¼c; butter, No. 2, solids, lb. 23¼c; potatoes, per bag, 60c to 65c.

MONTREAL PRODUCE.

MONTREAL, Feb. 27.—(C.P.) — Eggs, fresh extras 21-22c; fresh firsts 19-20. fresh pullets 18-19c. Butter No. 1, 24-24½c. Cheese, current Ont. colored 10-10½c; early Ont. colored 11¼-½c. Potatoes unchanged.

BLAST KILLS 17

SHANGHAI—Seventeen persons, 15 of them girls, were killed and 30 were injured to-day in an explosion of boilers at the Yunchag Rubbery Factory in the Chinese section of Shanghai.

Eighty-one persons were killed last Tuesday at Shanghai when two gasoline vulcanizers in a Chinese rubber factory exploded.

A trial consignment of "litchis," a fruit native to Southern China, will reach Canada from South Africa in March this year.

TWELVE RINKS COMPETING FOR STURGEON CUP

Eight Quartets Battle for Advancement in Preliminary Round This Morning.

FOUR DRAWN RINKS.

Twelve mixed rinks were to-day competing at Charlotte Street Curling Rink in the annual 'spiel for the R. G. Sturgeon Trophy. The preliminary round opened early this forenoon, with eight rinks battling for advancement to the first round, to contest with the other four rinks that were drawn in the first.

The results of the preliminary round were as follows:—

Rev. D. Wren	Cyril Giroux
Mrs. A. T. Barr	Mrs. A. Heideman
H. R. Martin	D. M. Bissell
Mrs. H. Fanning	Mrs. W. J. Oke
Skip..... 8	Skip..... 7
G Hall	E. Metcalfe
Mrs. L. Yeotes	Mrs. C. Westbrooke
J. H. Mayneord	J. H. Sedgewick
Mrs. DeGraw.	Mrs. D. S. Clarke
Skip.....12	Skip..... 7
J. G. Harkness.	Dr. D. W. Clark
Mrs. T. Darcy	Mrs. F. J. Morris
Manson Comstock.	W. J. Oke
Mrs. E. Waddell	Mrs. J. Harkness
Skip.....11	Skip.....12
(Extra end)	
Bob Martin	J. J. Howden
Mrs. W. Garrow	Mrs. E F Mason
J. T. Braund.	Dr. N. H. Sutton
Miss C. Littlefield.	Miss H. Munro
Skip..... 8	Skip..... 9

The line-up for the first round, which will be played on Tuesday morning is as follows: Mrs. H. Fanning vs. Mrs. J. G. Harkness; Miss H. Munro vs. Mrs. DeGraw; Mrs. Reg. Turner vs. Mrs. Manson Comstock; Mrs. C. Turner vs. Mrs. M. Carr.

CANADIAN BANKS WEATHER TIMES

Interesting Report Recently Released by Corporate Investors, Ltd.

Two interesting reports have just been released by Corporate Investors, Limited, with headquarters in Toronto, and with which are identified some of the leading financial and industrial men of Canada. The reports are accompanied by the investment portfolio, consisting of Government, City and Corporation securities. The first purchases were made in June, 1932, when security prices were at their low levels, and are confined exclusively to well diversified holdings of high-grade securities giving safety with a high degree of liquidity and good income.

The Economic Review outlines the domestic and international developments during the past sixteen months, and indicates how these have affected investments and the market price of securities.

One of the outstanding facts of the present period which will bear emphasis is that Canadian financial institutions have come through the trying period in a most creditable way. For example, we have not had a single bank failure in a decade, while in the United States in the same period of ten or eleven years, 10,000 banks have closed and 5,000 others have had to receive financial assistance. It is this kind of careful, conservative guidance that should place Canada in a position to reap substantial benefits with the turn of the tide.

The review points out the material achievements in Great Britain, which faced far more serious problems than Canada. In this respect the review says in closing:

"The British Empire has all down through the centuries built up the tradition of doggedly solving the problems of each crisis. In retrospect, when we consider the accomplishments of 1931 and 1932, the results appear incredibly good. The serious concern of the British people resulted in setting aside party lines and forming a National government. This was an accomplishment of first order. The balancing of the British budget and the successful conversion loan were unbelievably good accomplishments. The masterpiece of accomplishments in Europe, however, was the bringing together of European powers at Lausanne. The bringing together of France and Germany in common accord would have been regarded as an utter impossibility two years ago. Yet that has been accomplished. The right about face from the century-old trade policy of Britain, through the force of her emergencies, was another almost incredible step. The Empire Conference was but the logical following out of this changed trade policy. The fine way in which the British have risen to the successive emergencies should be an inspiration to us at the present time and should fortify us in our determination to do our part in maintaining British traditions."

"In view of these far-reaching achievements we should realise that material progress has been made, which amply justifies facing our future with courage and confidence."

BACK IN THE TOILS

LONDON, Ont.—Harry A. Fountain, Jr., Negro, recently released from Portsmouth penitentiary, pleaded guilty in police court today on two charges of robbery with violence and one of theft of groceries. He was remanded eight days for sentence.

Executive Changes, Goodyear Company

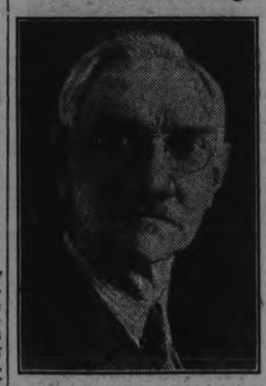

Announcement has been made of executive changes in the Goodyear Tire and Rubber Company of Canada, Limited. C. H. Carlisle (LEFT), who has been actively connected with the Company for twenty-three years, serving for nearly the whole period as General Manager and for some years past as President and General Manager, retires as General Manager, and is succeeded in that position by R. C. Berkinshaw (RIGHT). Mr. Carlisle continues as Director and President of the Company, in which he retains his invested interest.

Mr. Berkinshaw, the new General Manager, has been with the Company for thirteen years, in charge of the Legal Department, and later as Secretary, as Treasurer and as Assistant to the President. He is a Canadian, and a graduate of Upper Canada College, University of Toronto (Trinity College), and Osgoode Hall and practised as a barrister before joining the Company He served overseas as adjutant of the 124th Battalion and as major in the 12th Battalion, Canadian Engineers, and was favorably mentioned in dispatches.

SOO INVENTORS READY FOR WAR

(Continued from Page 1)

mers and insurance men. The "Hound" ought to be a good wolf-chaser as Algoma has spent a lot of time on it.

The general theory is something like this: When a wolf realizes that somebody is interested in him he sticks to the timber or scrub on a reconnaissance, for as long as seems advisable. At what seems to him an opportune moment he will make for open country or, if there is a wide expanse of lake ice handy, his better judgment tells hom to travel for it. The collaborators have taken this little "foible" into account. The "Wolf Hound" is their answer.

Lives On Runners

The "Wolf Hound" can sleep four men and, with a little luck, cooking can be done aboard it. It's runners are six feet long and five inches wide. It will have space for a dog or two if necessary under the engine, which occupies the rear deck. It has four windows on each side, two in front and a rear hatchway. The gasoline tank is in the bowshaped front. The vehicle, or vessel, is water tight and sufficiently air-tight.

From St. Joe comes word there are five wolves rounded up and waiting. The "Wolf Hound" will leave for the front practically any time now, as it is figured the ice and snow conditions are just right.

Tablet Is Unveiled To Late Archdeacon

In the presence of a large congregation, a memorial tablet was on Sunday morning, unveiled and dedicated at St. John's Church, "In ever loving memory of John Cheyne Davidson, Archdeacon of Peterborough and Rector of this church 1890-1931."

The tablet presented by the family of the late Archdeacon Davidson, is situated over the vestry door on the east side of the chancel. It was unveiled by a son of the late Archdeacon, the Rev. John Davidson, of Toronto, and was dedicated by the Rev. W. R. R. Armitage, rector of the Church of the Messiah, Toronto.

Included among members of the family who were present at the service in addition to the Rev. John Davidson, were Mrs. A. C. Davidson; Phillip Davidson, a son, and Mrs. Gossage, a sister. A daughter, Miss Joyce Davidson, who had intended motoring from Toronto, was unable to be present.

The service was conducted by Venerable Archdeacon R. C. Blagrave, D.D., while the Rev. Mr. Armitage preached an inspiring sermon, during the course of which he referred to the two outstanding qualities in the late Archdeacon Davidson's life—those of cheerfulness and good heartedness—as being in themselves human qualities, but finding fulfillment in Christ.

The Rev. John Davidson officiated at the morning celebration of Holy Communion, and also addressed the Bible class in the afternoon.

Exchange Rates

Exchange rates at noon today were: Pound sterling in Montreal 4.11⅜; U. S. dollar in Montreal 1.20½; Pound sterling in New York 3.41⅝; Canadian dollar in New York 83c.

Foreign Exchange

NEW YORK, Feb. 27. — (AP) — Prime commercial paper 1¼ percent; foreign exchange firm, demand rates: Great Britain 33.41½; France 3.94 11-16; Italy 5.11½; Germany 23.90; Canada 82.93¾.

WORD PICTURE OF ROOSEVELT

Rev. J. H. Sutcliffe Discusses Personality of Famous President Beefore Service Club.

ROTARY'S BIRTHDAY.

The colorful life of Theodore Roosevelt was the subject of a most interesting paper before the Peterborough Rotary Club at its weekly luncheon today by Rev. J. H. Sutcliffe of Murray St. Baptist church whose word picture of the dynamic president was followed with close interest by the Rotarians. The program was under the auspices of the International Committee and President James Juby was in the chair.

Rotarian W. R. Morris called attention to the twenty-eighth anniversary of the founding of Rotary and stressed the fact that the movement now had a membership of some 150,000 and was to be found in over 60 countries. He commended an editorial in the Mail and Empire to the consideration of Rotarians.

Rev. Mr. Sutcliffe who was introduced by Rotarian R. F. Downey, briefly sketched the outstanding events in the career of Theodore Roosevelt as a background for his portrait of the man himself. He pointed out that Roosevelt was the son of a rich father and had been left in such circumstances that he did not need to have worked at all. His ambition however was to lead the full life of a man and his doctrine that of the square deal both in his own country and throughout the world. The speaker dealt especially with Roosevelt as the internationalist, pointing out that although "T. R." loved his own country passionately he was anxious that justice should prevail everywhere. Roosevelt's stand in the Venezulas dispute, his attitude in regard to the Panama Canal, his efforts in the Moroccan mix up and above all his success in bringing about peace between Russia and Japan, were all touched upon by the speaker as evidence of the famous president's anxiety to be of service internationally. Roosevelt he said was always pugnacious but not because he loved a fight but rather because he loved to battle for righteousness and justice. Contrary to the general opinion he was not above receiving advice, but he made his decisions quickly and firmly and often was more right than others who took much more time to deliberate.

Rotarian Dr. A. Moir expressed thanks to the speaker on behalf of the club and declared that more attention should be paid to the lives of great men of other nations. It was well, he said, to be internationally minded about such things.

The annual Rotary Farmer's day will likely be held next month, Rotarian George A. Gillespie announced and he added that he proposed to invite the new Federal Deputy-Minister of Agriculture to be the speaker on that occasion.

Third Round Draw English Rugby Cup

LONDON, Feb. 27 (C.P. Cable).—The draw for the third round of the English Rugby League Cup to be played March 11 is announced today, but owing to heavy snow which prevented the playing of the second round last Saturday, second round matches have still to be played.

The draw is as follows:

Salford or Leeds vs. Wakefield or Hull.

Wigan or Oldham vs. Batley or Warrington.

York or Swinton vs. Barrow or Huddersfield.

St. Helen's or Hunslet vs. Halifax or Keighley.

Barrow and Huddersfield were the only ones able to play the second round match on Saturday, but this tilt resulted in a scoreless draw.

END OF THE ROAD IS FOR ADULTS

Really a Picture No Adult Should Miss Seeing.

SEPARATE SHOWINGS.

With a record of box-office success throughout the other provinces of the Dominion, "The End of the Road" is now being shown in the city of Peterborough for the first time. A startling motion picture which medical authorities say "no adults should miss", "The End of the Road" will be seen at the Regent for three days commencing Wednesday.

Acclaimed everywhere as the most revealing and authentic film of its kind, "The End of the Road" is a courageous attempt to tell in dramatic form the dangers tha follow sex indiscretions. Under the auspices of the Canadian Social Hygiene Council, the film should be see by every parent and every young man and woman contemplating marriage.

"The End of the Road" deals in a fearless way, without sacrifice of delicacy, with the horrors of venereal disease and the ghastly toll that is exacted by Nature as penalty for weak indulgence. An impressive lesson to this generation, the film scores prudery and false modesty, advocates frankness in answering the questions every child asks, and is cinematic proof of the Biblical admonition that "the sins of the fathers are visited upon the children."

Unedited and unaltered, "The End of the Road" as seen at the Regent beginning Wednesday will be the same picture that was viewed by 60,000 people during a short test-run at Toronto. So great were the crowds of prospective ticket-buyers in that city that mounted police reserves had to be called out to handle the long lines that stretched for blocks. On the opening night of this outstanding motion picture, approximately 4,000 people had to be turned away, a remarkable fact when it is remembered that the theatre has a seating capacity of 3,000 people.

There are separate showings for men and women. In addition to the feature film, there are first-run showings of short subjects dealing with the necessity of thorough medical examination before marriage, and the process of reproduction.

Norwood

Mr. Claude Winter spent the week-end with Mr. Jack Dewart of Peterborough.

Mr. and Mrs. Herbert Raus, also Miss Margaret Myers, of Oshawa, spent Saturday at the home of Mr. and Mrs. Wellington Burgess.

Miss Marion Comrie was the guest of Miss Flora Leeper over the week-end.

Mr. Wilson Risborough of Toronto spent the week-end at his home here.

Mrs. George Hamblin has returned after spending the past week with friends in Perth.

CORDOVA MINES.

Miss Rita Van Volkenburg of Oshawa is the guest of her parents.

Mr. and Mrs. G. Thompkins and daughter, of Belleville, called on Thursday to see Mrs. R. Spry, whose condition is not much improved.

Mr. and Mrs. W. Hamilton visited their daughter, Mrs. J. Edwards, of Havelock, last week.

The Misses Margaret and Beatrice Bowen were Friday visitors to Peterborough.

Mr. Jack Cunningham, of Campbellford, was guest at the home of Mr. and Mrs. E. Bowen last week.

Mrs. L. Briggs was a recent guest of Victoria friends.

Mrs. D. Barron, Mrs. R. A. Barron, Mrs. James Spry and Stewart Barron attended the funeral of the late Marshal McComb at Campbellford on Saturday.

AT HASTINGS.

HASTINGS, Feb. 27.— Following are the week-end retail market prices:

Butter, creamery, 25c; dairy, 20c. Eggs, fresh, 18c. Chickens, 15c. Potatoes, $1.00 a bag.

Livestock and grain prices are: Cattle, selects, 3½c a pound; common butchers, 2½c. Hogs, live, thick smooth, $3.25 cwt.; dressed, head on, $5.50 cwt.; head off, $1.50 cwt. Oats, 25c a bushel; wheat, 40c a bushel; barley, 35c a bushel. Hay, $10.00 a ton. Buckwheat, 27c. Peas, 75c. Rye 30c. Red clover $3.50 to $4.50. Alfalfa $3.00.

Diplomatic Romance

A forthcoming marriage of international importance is that of Miss Sybil Rhodes (above), daughter of the Hon. Edgar H. Rhodes, Canadian minister of finance, who will shortly wed James C. H. Bonbright, secretary of the American legation at Ottawa. Bonbright, who is at present acting charge d'affairs of the legation, is a Harvard graduate. His home is in Dorchester, N.Y.

Your Health

By DR LOGAN CLENDENING

"Lincoln and the Doctors," is the name of a recently published book by Dr. Milton H. Shutes. It is an interesting addition to Lincoln literature, and serves to call to mind the condition of medical practice in the early and middle days of the republic.

There was no doctor at Lincoln's birth, the only attendant being a Mrs. Enlow. Warm water, warm coverings, and a hot fire in the cabin were the only precautions used to safeguard this precious life in its early hours.

When Lincoln was nine years old, his mother, Nancy Hanks Lincoln, died—probably from using milk from cows which fed on white snakeroot. Today her life could have been saved by the proper administration of carbohydrates, but in those days nothing of the nature of the disease was known.

During most of his life Lincoln was physically healthy in spite of his lanky and somewhat unfavorable build. In 1883, at the age of 24, he suffered a condition of mental depression. As is well known, he did not appear on the day first set for his marriage, which in the light of future events was not quite as queer as it appeared at the moment.

His attacks of melancholia, which persisted on and off for sime time, have been ascribed to chronic constipation from which he suffered all his life, and which would be natural in a man of his physique. Costiveness probably also explains his fondness for apples.

Like all other human beings, of course, Lincoln had many minor ailments in the course of his life, and it is with a fellow feeling that we notice some of his drug store bills: In 1858 he bought 10 cents' worth of adhesive plaster; in 1859 he bought 25 cents' worth of castor oil, also 35 cents' worth of Brown's mixture and cough candy; in 1859 he bought a bottle of Dead Shot, which was used as a sure cure for bedbugs.

After one of the Douglas debates he fell into an acute state of exhaustion and was treated at the Quincy House, Quincy, Ill. At that time the proprietor of the Quincy House was George P. Floyd and Mrs. Floyd was asked to attend the sick orator. She took one look at him and said that he needed a "rum sweat," at which Lincoln said he never drank a drop in his life. But Mrs. Floyd assured him that the rum was for external use only. He was stripped and seated on a cane-bottomed chair and covered with a blanket. Then a pan of New England rum was lighted and placed under the chair. This started a profuse perspiration, and broke up the malady.

Years later Mr Floyd visited at the White House: Lincoln recognized him and said, "I believe your wife saved my life when I was in Quincy in 1858. Yes, I have taken that rum sweat that she prescribed for me many times and I have prescribed it for some of my friends. It has always been a dead shot."

Famed "Group Of Seven" Makes Way For New Group

Canada's famous "Group of Seven," storm centre of art in the Dominion for the past 10 years, has passed out of existence. Its place is being taken by the new group of 28 Canadian artists who have formed the "Canadian Group of Painters." The new group includes many of the foremost artists in the country and is headed by Lawren Harris of Toronto, founder of the original group of seven. The new members are: Montreal—Edwin Holgate, Randolph Hewton, Prudence Heward; Sarah Robertson, Artie Savage, Mabel May, Lilias Newton and Albert Robinson. Toronto — Arthur Lismer, A. Y. Jackson, Frank Carmichael, A. J. Casson, Charles Comfort, Will Ogilvie, Bertram Brooker, George Pepper, Yvonne McKague, Isobel McLaughlin, Bess Housser, Thoreau MacDonald and Lawren Harris. Midland, Ont. — William J. Woods. Vancouver—F. H. Varley, C. H. Scott, J. W. G. MacDonald and W. P. Weston. Victoria—Emily Carr. The above layout shows the work of (LEFT), Lawren Harris entitled "Mountain Form." At RIGHT is "Polande" by Prudence Heward, Montreal. BELOW is "Canada's Western Ramparts," by W. P. Weston of Vancouver.

As Big Campaign Starts In Jehol

Recent war scenes from the far east are recalled as the biggest military campaign of the Sino-Japaese outbreaks threatens the province of Jehol in North China. Top, Japanese war tanks moving along the road to Kiangwan, China; below, a Chinese defense line north of Shanhaikwan; inset, General Chang Hai-Peng, Chinese commander of the Manchukuo troops in Jehol who is said to be the choice of the Japanese government for governor of the province.

ST. JOHN'S UNITED CHURCH COMPLETES SUCCESSFUL YEAR

(Continued from Page 1)

the choir, which showed the total receipts as $63.50, with expenditures of $51.45. This money had been spent for music and hymnaries; a balance of $12.06 being on hand.

E. H. Greig gave the report of the Men's Club, which is just one year old, and told of the good work and splendid speakers which the club had obtained during the past year. Membership stood at 53, the total receipts being $46.09 with expenditures set at $41.85, the balance of $4.24 being on hand.

The W.M.S. report was given by the secretary and treasurer, Mrs. R. C. Tait and Mrs. G. A. Kingston. There had been 12 regular meetings held with an average attendance of 37, the membership numbering 70 with 30 life members and 15 associate helpers. Total receipts were $710, the expenses for the year being $3, the balance of $707 being sent to the Presbyterial treasurer.

The Mizpah Mission Circle report given by Mrs. P. A. Morgan, showed a membership of 26 with an average attendance of 23 and ten meetings held. During the year $159.40 had been raised and the full allocation of $150 having been met. The treasurer is Miss Alma Simpson.

Mission Band

The Dayspring Mission Band report was given by Mrs. R. C. Tait for Miss Emma Meikeljohn and showed a membership of 25 with 8 life members; 19 meetings having been held with an average attendance of 25. The sum of $50.65 had been raised and the allocation of $50 met.

The Y.P.I. showed a total of 30 meetings for the year with an average attendance of 35. Total receipts were $203.36; the sum of $125 having been given to the missionary fund of the church. Miss Velma Runnells gave the secretary's report for Miss Elsie Connor, and the treasurer's report was given by Miss Doris Mason for Miss Nettie Forde, general treasurer, and Miss Ruth Taylor, missionary treasurer.

The report of the Ladies' Aid was presented by Mrs. C. W. Turner and showed that 9 meetings had been held with an average attendance of 50; the total membership being 85. The sum of $346.02 had been raised, out of which $300 had been paid on the church mortgage and $300 on bank interest. Mrs. T. L. Diamond is treasurer of this organization. The Flower Fund of this society had raised $36.44 during the year, which had been spent on flowers for the sick, Mrs. F. N. Brown gave this report.

Mrs. A. L. Malcolm gave the report of the Girl Guides for Miss Grace Payne. This group has 21 members and has held 40 meetings, having raised $9 from the sale of candy and given $5 of this for relief.

J. A. Irwin gave the report of the Building Committee, which showed total receipts of $201 and subscriptions due $265. J. R. Smith is treasurer of this organization.

The following were re-elected to office: Secretary-treasurer, S. A. Maguire; auditors, T. E. Hall and A. J. Armour; board of stewards, A. J. Armour, T. E. Hall, Walter Henson, H. Jones, and E. H. Greig. Contributing to the musical portion of the program Mrs. H. Jones and Mrs. A. L. Malcolm rendered a vocal duet, and Clark McKelvie a violin solo; Albert Hazell being the accompanist.

OUR PRINTING PRICES are LOWEST

Different

CHICAGO, Feb. 27.— (AP)— Henry Endler faced the court and heard his wife complain that he drank 68 gallons of wine in seven weeks.

The judge looked astounded. He gave Endler a lecture and ended:

"Hereafter you keep the peace and confine yourself to water."

"But, your honor," said Endler, "I can't drink that much water."

PUTS UP $8,250,000

(Continued from Page 1)

veying sweeping powers on the United States Treasury to protect National Banks against public hysteria.

The federal legislation, product of Senator Cousins of Michigan, who is Canadian by birth, would provide, among other things, for "freezing" of the assets of National Banks in states where such emergency action was deemed necessary.

Meantime, while the bank situation in Michigan seemed to be clearing, Maryland sought solution of the problem that forced a three-day suspension of banking, and two of Ohio's leading cities moved to combat the problem of weakened bank structures.

18 Banks Close.

In Ohio 18 banks in three cities —Cleveland, Akron and Dayton — clamped down on withdrawals in anticipation of emergency banking laws to relieve a situation aggravated, according to Ohio bankers, by the emergency in Michigan.

Governor Ritchie of Maryland, where a bank holiday has been declared pending action by the legislature to protect the interests of banks and public, sought to-day the advice of "representative citizens" concerning legislation to be enacted.

Indianapolis banks opened to-day with withdrawals restricted to five per cent. of the customer's deposit. The restriction is "until further notice," and was invoked, a statement by the clearing house explained, because of "unsual withdrawals for other than usual or business needs."

Obituary

WILLIAM RIVERS

Mr. William Rivers of Bogart passed away late Thursday night, after a lengthy illness.

Funeral Mass was sung by Very Rev. Dean C. O'Riordan at 9 a.m. in St. Cathargh Church, Saturday morning, with interment in St. Cathargh cemetery.

MARSHAL McCOMB

CAMPBELLFORD, Feb. 27. (By Examiner Staff Correspondent). — The funeral of the late Marshal McComb was held on Saturday from the family residence in Percy Township, interment being made in Mount Pleasant cemetery, Campbellford. The service was conducted by the Rev. Mr. Hinton of Morganston and was largely attended, many floral tributes testifying to the esteem in which he deceased was held.

The late Mr McComb died on Thursday morning after an illness of some duration. A son of the late Mr. and Mrs. W. J. McComb, he lived for some time in Seymour Township, moving last fall to the Percy farm. He is survived by his wife and four children, Earl, Roy, Isabel and Marguerite, all at home; two brothers, Melville of Campbellford and Marvin of Morganston; and two sisters, Mrs. A. Vale of St. Catharines and Mrs. J. H. Booth of Campbellford.

CAMPBELLFORD

NEWS ITEMS FOR THE TRENT TOWN DISTRICT

The Swifts Canadian Company has opened an egg grading and distributing centre on the corner of Bidge and Rear Streets, and expect to commence operations immediately. It is expected that three employees will be hired. Mr. Ackerman of Belleville will be the local manager.

Local residence changes inlcude the following: Mr. and Mrs. Wm. C. Clark of Madoc to the McKeel house on Inkerman Street; Mr. and Mrs. Robert Ingram, from the McKeel house on Inkerman Street to the Horsman property on Sebastopol Street; Mr. and Mrs. Ed. Morton of Toronto to the Cook house on Booth Street; and Mr. and Mrs. Ackerman of Belleville to the MacDonald residence on Grand Road.

Mr. T. J. Dutton of Peterborough was the morning preacher at St. Andrew's Presbyterian Church on Sunday, the Rev. Donald A. McKenzie of Burnbrae occupying the pulpit in the evening. This relief was incurred by the indisposition of the pastor, Rev. J. C. Robinson.

The Campbellford Branch of the Canadian Legion will sponsor another picture at the Hollywood Theatre, to be run on March 6, 7 and 8. The money raised by this effort will be for relief purposes. A splendid program has been arranged, the Legion Entertainment Committee having charge of all arrangements. The feature picture will be "The Kid From Spain," featuring Eddie Cantor.

The bridge party staged on Friday evening by the Campbellford Bowling Club proved a great success, sixteen tables being in play. Winners for the evening were: Ladies, Miss L. Smith and Mrs. W. S. Wiggins; gentlemen, Mr. F. C. Bonnycastle and Mr. Elie Brunelle.

One of the most successful dances of the season was staged on Friday evening in the Parish Hall by the A.Y.P.A. of Christ Church. Featuring a variety of specialty dances, a very large attendance was on hand to enjoy good music supplied by the Adams orchestra of Belleville. This will be the last dance of the organization before Lent.

ONTARIO GRAIN

Approximate prices track shipping point: Wheat, 44c to 46c; oats, 23c to 24c; barley, 32c to 35c; corn, 33c to 35c; rye, 30c to 32c; buckwheat, 28c to 30c.

CLASSIFIED ADS are as useful as the day is long.

Found ANSWER TO UGLY PIMPLES

EVEN when she knew that unsightly, blemished skin was hurting her popularity she could find *nothing* that helped —until a friend hinted "constipation" and advised NR Tablets (Nature's Remedy). They tone and strengthen the *entire* eliminative tract —rid her system of poisonous wastes thoroughly, naturally. Soon skin blotches vanished, pale cheeks glowed again. Try this safe, dependable, all-vegetable laxative and corrective tonight. Non-habit-forming. At all druggists' —25c.

NR TO-NIGHT TOMORROW ALRIGHT

"So long Desk I'm on my way"

"I'll work no more But I'll get my pay"

Rather strange and frivolous language to find in an insurance company's advertisement, you think? We use it because the words so well express the spirit of the man who has just come into his—

Imperial Pension Bond Income of $200 per month

JUST fancy yourself in his place. You are starting off on a holiday from which you need not return unless you want to. Your financial worries are over. You have arrived at age 55, 60 or 65 when you wish to take life easy—and you are able to do so, fearlessly!

The Imperial Pension Bond will make this possible. The monthly income may be $50, $75, $100, $200 per month depending on how far you wish to go with our Plan.

Should you die after a certain period and before the pension age your deposits, increased by interest, will be paid to your beneficiaries. Or, after three years you may withdraw the full cash surrender value plus profits or convert the amount into a monthly pension.

There is no medical examination necessary to secure an Imperial Pension Bond. Why not find out now how it would fit into your circumstances?

IMPERIAL LIFE

Branches and Agents in all important centres

MAIL TODAY

THE IMPERIAL LIFE ASSURANCE CO., HEAD OFFICE, TORONTO, ONT. 253

Please send me by mail particulars of the Imperial Pension Bond without obligating me in any way.

Name_____

Address_____ Age_____

TO-NIGHT--ICE CARNIVAL

LOVELY COSTUME PRIZES. 20-PIECE BAND.
DANCING ON THE ICE.
MOSE YOKOM'S DANCE ORCHESTRA
SKATING OR DANCING - - - 25c
SPECTATORS - - - - - 10c

Brock St. Rink
Proceeds to Examiner Relief Fund

UNSIGHTLY HAIRS
Permanently Removed by Electrolysis. Skin Diseases Successfully Treated.
ANNE GRAHAM LOGAN
118½ Hunter St. W. 'Phone 3102
10 Years' Experience.
(Formerly of Riscott Institute)

The Peterborough Examiner

PETERBOROUGH, ONTARIO, CANADA, MONDAY, FEBRUARY 27, 1933

OSTEOPATHIC SPINAL
Sunlight and Foot Treatments
W. A. SETTLE
124 Hunter St., West—Phone 649

Choir Practice

ST. PAUL'S CHURCH CHOIR
Practice to-night at eight o'clock

PETERBOROUGH MALE VOICE CHOIR
No rehearsal this week.

ST. ANDREW'S CENTENARY FESTIVAL.
No rehearsal to-morrow (Tuesday) but members of the choirs who are free on Thursday next are invited to join with St. Andrew's at 8 p.m.

BIRTHS

FORBES—At 89 Rainsford Road, Toronto, on Monday, February 27, 1933, to Mr. and Mrs. E. A. Forbes (nee Ruth Agnew) a son, Donald George.

KELLY—On Sunday, February 26, 1933, to Mr. and Mrs. Frank J. Kelly, a daughter (both well).

CRUSHED UNDER TREE.
LONDON, Ont.—With both legs smashed and suffering severe internal injuries, Russell Martin, 21, Belmont, is fighting for his life today. He was crushed Saturday when felling a tree on his father's farm. The tree snapped off and Martin was carried beneath it over a 20-foot embankment.

WANTED - OLD GOLD
WILL PAY THE HIGHEST PRICE.
PHILLIPS' DENTAL LABORATORY
408½ George Street
3d-30-4504

LOCALS

DON'T WAIT!
Be ready for blustry weather. From now on the chill is more keenly felt. — Sanitary Ice, Coal, Wood and Coke. Phone 3700. dtf

SALE OF FANCY WORK.
S. A. Temple, Tuesday, February 28, afternoon and evening, sale of fancy work and quilts; also rummage.
2d-49-4498.

ICE CARNIVAL.
Reserve Monday Night for the Grand Ice Carnival at the Brock Street Rink. Special prizes for costumes—nine in all. Special illuminations and decorations. Twenty-piece band for skating and dancing.
2d-49

"A REAL BARGAIN."
1 "Cord" Mixed Wood, $6.00. Cutting and splitting extra. Also "Blue" Anthracite Coal, Welsh, Scotch, Coke, Pocohontas, Blower Coal and steam sizes. 'Phone 111-110. Est. J. E. A. Fitzgerald, 253
15d-51-4333.

DON'T FORGET.
The ladies of the Moose are holding a euchre on Tuesday, February 28, at 8.15 sharp, in Moose Hall, Hunter street (next Campbell & Best Hardware). Eight good prizes, blankets for first. Refreshments and dancing. Admission 25c. Everybody welcome.
1d-49-4509.

LAST OF THE SEASON.
Card party in basement of Sacred Heart Church, auspices of Otonabee Ladies, Tuesday, Feb. 28th, 8.15 p.m. Prizes, pillows, chickens, ducks, towels, butter, eggs, vegetables, etc. Good lunch.
1d-49-4510.

CONSTIPATED 30 YEARS AIDED BY OLD REMEDY
"For thirty years I had constipation. Souring food from stomach choked me. Since taking Adlerika I am a new person. Constipation is a thing of the past."—Alice Burns. McDermid & Jury, E. L. Payne, and McDermid Drug Company.

NEW
Wedding Gifts
JUST ARRIVED

We have just received a new shipment of Beautiful Sheffield Reproductions.

These pieces are very smart in design and of finest quality, and include:

Serving Trays, Oval and Rectangular.
Sandwich Plates.
Comports, low and high bases.
Fruit and Relish Dishes.
Bon-Bons.
Butter Dishes.
Gravy Boats.
Salts and Peppers.
Mayonnaise Dishes, etc.

Come in and inspect these pieces of Sheffield Reproductions now at very moderate prices.

WARNE BROS.
DIAMOND HALL
349 George Street. Phone 880.

PANCAKE SOCIAL.
Auspicese of St. Luke's Women's Guild in Parish Hall at 5.30, Shrove Tuesday, Feb. 28. Followed by card party. Admission 35 cents, Children 15 cents.
2d-24-27-4489.

CONTRACT BRIDGE
The regular weekly indicator card tournament sponsored by Mr. G. W. Henry each Monday evening at the Conservatory of Music will be held this evening and each Monday following at 204 Brock street.
1d,49,797

CARD OF THANKS.
Mrs. George Smith and family, Elm street, thank their many friends for expressions of sympathy in their sudden bereavement; to Adjt. Falle, Young People's Sergt.-Major R. C. Braund, the Bandmaster and Bandsmen of the S. A. Band, and to their neighbors, the family tenders its sincere thanks for the practical sympathy shown and for their kindly attention during the period of their sorrow.

Weddings

POLLOCK—MADELEY
TRENT RIVER, Feb. 27 (Examiner Correspondence). — A quiet marriage took place on Saturday, February 25, 1933, of Gertrude Emily Madeley, of 78 Gerrard street, Toronto, daughter of the late Frederick and Elizabeth Madeley of Birmingham, England, and Henry Hugh Pollock of Trent River, with Rev. T. G. Curliss officiating. Mr. and Mrs. Pollock left Monday for their home at Trent River.

MAIN STREET TOPICS

Jabs and Jottings as Picked Up by an Examiner Reporter

CARNIVAL TO-NIGHT.
The big event of to-night is the Carnival at Brock street rink. Everything is in readiness — beautiful decorations, hundreds of lights, a fine band and orchestra, noise-makers galore, nine handsome prizes and a smooth, fine sheet of ice. Carnival commences at eight o'clock, dancing on the ice at ten. Wear Moccassins, goloshes, or rubbers.

SLIPS ON SIDEWALK
Mr. Reg. Turner is confined to his home as the result of injuries he received when he slipped on an icy portion of the sidewalk on Saturday.

GOOD ENROLLMENT
Unemployed young men of the city and district are reminded that the Y.M.C.A. is offering another free period on Tuesday morning when the facilities of the institution will be at the disposal of all who desire to enroll.

Gymnasium instruction is to be given to-morrow between the hours of 10 and 11 o'clock, and the swimming pool will be open from 11.00 to 11.30 o'clock. Last Friday there was was a good enrollment, it is reported.

Obituary

MRS. J. H. CAVANAH
The funeral of the late Mrs. J. H. Cavanah, whose death occurred on Wednesday, was held from the residence of her daughter, Mrs. Fred L. Roy, Rubidge street, on Friday afternoon, to Little Lake Cemetery. Veneral Archdeacon R. C. Blagrave, D.D., rector of St. John's Church, conducted the services, and made touching references to the sweet character and Christian life of the late Mrs. Cavanah.

Pall-bearers were: Roland Denne, E. S. Martin, R. M. Glover, G. H. Thompson, Dr. F. C. Neal, and Jack Hughes.

WILLIAM O'TOOLE
William O'Toole died at his residence, 476 Rogers street, East City on Sunday following a brief illness. He was in his 72nd year.

A native of Clifden, County Galway, Ireland, he was a son of the late Michael O'Toole and Mary Woodhouse. The late Mr. O'Toole had been a resident of this city for the past fifty-two years.

Besides his wife, he is survived by six sons, Michael, Patrick, William, Stephen Vincent and Edward, and also by one daughter, Mary all of this city. Three sons and one daughter predeceased him.

The funeral is to be held from his late residence on Wednesday at 9.00 a.m. to the Church of the Immaculate Conception. Interment at St. Peter's Cemetery.

DEATH.
O'TOOLE.— On Sunday, February 26, 1933, William O'Toole, at his residence, 476 Rogers street, East City, in his 72nd year.

Funeral from the above address at 9 o'clock on Wednesday morning to the Church of the Immaculate Conception. Interment at St. Peter's Cemetery.
1d-49-4511.

FITZGERALD.— Mary Fitzgerald, only daughter of the late J. W. Fitzgerald, died yesterday in Lynn, Mass.

Miss Fitzgerald left here fifty year ago, lived eight years in Montreal, then moved to Lynn, where she has resided ever since.

Funeral announcement later.
1d-49-4512.

IN MEMORIAM
MILLS. — In loving memory of George Mills, who entered into rest, Feb. 28, 1924.

Not dead to those who loved him,
Not lost, but gone before;
He lives with us in memory still
And will for evermore.
Time will pass and years go by,
Whatever be our lot;
As long as life and memory last
He will never be forgotten.
—Mother, Sisters and Brother.

A ton of exceptionally rich ore taken from a British Columbia mine during 1932 is reported to have yielded $50,000 in gold.

If you buy out of town, and I buy out of town and all our neighbors buy out of town, what in thunder will become of our town? Ever think about it?

CHURCH SERVICE IN CHARGE OF SENIOR B. Y. P. U.

Murray Street Young People in Charge of Evening Service.

THREE SPEAKERS.

A young people's service was held last evening in Murray Street Church, when members of the Senior B.Y.P.U. took charge of the service and presented the theme for the evening as "The Growth of the Kingdom," taken in three parts, the past, present and future, and presented by Miss Josephine Carson, Miss Erma Rosborough and Cecil Lapp.

Cecil Lapp presided during the service, which was enriched by special musical numbers by the choir, a beautifully rendered solo, "Son of My Soul," by Miss Marion Ralston, and a much appreciated violin selection by Stanley Northrop.

The Scriptural reading was read by Laurence Marriott, followed by prayer by Miss Marion Armstrong.

The Rev. Ralph D. Wright, pastor of Gilmour Memorial Church, pronounced the benediction.

In presenting the theme, the growth of the Kingdom, Miss Josephine Carson took the first thought.

"In one of the parables, Jesus compares the Kingdom of God to a man who sowed good seed in his field, but while he slept his enemies came and sowed tares among the wheat. Jesus said wait until autumn and we will gather them in bundles and burn them. People are like these tares, at first they have a common likeness though they have different roots. We ask why does God not destroy them. For fear of a mistake, He waits until the autumn. It is so difficult to tell which is which that the wrong ones may be destroyed. The tares may not become wheat but the evil men may change and become good.

"Jesus had a wonderful faith in the ultimate success of His word, although then the results seemed small, but the progress through each century shows that the Kingdom will spread like a great tree until it o'ershadows the earth.

"Christianity came to men in a contracted shell of Judaism, but has spread and expanded and is still capable of expansiveness broad and deep and high as the growing needs of a growing race."

Reference was made to those men who had found the seed of God planted in their heart — Martin Luther, John Wesley and William Carey, who had gone forth to plant in every land the banner of the cross that is the great tree.

Present Growth.

Miss Erma Rosborough, taking the present growth, brought out the fact that the idea of the Kingdom of God is a growing idea—it grew among the Jews where it first had its birth, it grew among the early disciples of the Christ who prayed for its coming through every succeeding age of those who would fulfill the purpose of the Master on earth, and it grows in the comprehension of every thoughtful Christian who gives himself to accomplish the purpose for which the Christ was born, for which He lived and taught and suffered and in the cause for which He died.

"Even as a seed, God has planted us here and in order to grow in good soil and keep the weeds out of our lives we must work with God. He expects us to spread the gospel and tell of Him. Think of the millions of men and women into whose hearts the seed has fallen, taken root and grown up into Christian character to be passed on to others. This is the real miracle in the growth of the Kingdom.

"Jesus came to reveal God's will. He interpreted it in the Sermon on the Mount—it means honesty, purity, righteousness, kindness and truth. Everyone who has learned to pray with Jesus, 'Thy Kingdom come, Thy will be done on earth as it is in Heaven,' must try with all his might to find the best way to bring about the answer to that prayer."

Cecil Lapp.

The future life was the thought brought out by Cecil Lapp.

"To-day everyone is looking into the future, does anyone know what the future holds—there is an answer —the One Who Said, 'Come unto Me all ye that labor and are heavy laden and I will give you rest,' and 'Seek ye first the Kingdom of God . . . and all these things shall be added unto you.'

"The word future was analyzed as F for fortune, U for unknown, T for treasures, U for unsought, R for righteousness and E for everlasting. The ambition of every person is to have a so called job in order that he might become independent and begin to accumulate his fortune unknown—but many are brought into this world with a silver spoon in their mouths and ultimately fall heir to treasures unsought.

"Young people have been, are today and will be endowed with the privilege of education with which they may grace their uncanny heritage, and as we look about us and associate with people who are gifted with talents, that quality in a person's life which may be second nature, we say to ourselves, will this guarantee righteousness everlasting?

"We cannot build B.Y.P.U., C.G.I.T., Tuxis Square, Trail Rangers or any other organization without having confidence in the future. If we play our lives away and do nothing for His cause, are we no better than the troublesome tares which seem to live for man's misery and disgust?

"And as a last challenge to your better understanding I implore you to be four square with the Lord, respectful of His Sabbath, diligent in His literature, more obedient to His command, His service to render with pleasure, and look forward to the promised land."

PAY OUR DEBTS BEST WAY BACK

(Continued from page 1)

Endanger Savings

On the subject of inflation, Mr. McNabb quoted Mr. Weston as having stated that he was strongly against such a measure, and that inflation would endanger the savings of the people as represented by life insurance.

On the latter subject, Mr. Weston was quoted as having remarked that better conditions could not long be delayed. "The best way back to prosperity," he said, "was to pay our debts without resorting to expediency."

G. Raymond Smith was elected president of the Dominion Association. Mr. McNabb referred to the election as being unique in so much as Mr. Smith was selected from the ranks of the life underwriters. He was a representative of the Great West Life. Previously, Mr. McNabb said the president had been an agency manager.

It is interesting to note that the new Dominion President is to be the speaker at the next meeting of the local underwriters.

The meeting will be a joint one between the life underwriters and the Rotarians, and will be held at the Empress Hotel on Monday noon, March 27.

A large part of the meeting in Toronto, Mr. McNabb stated, was engaged in the hearing of reports. One of the reports dealt with the value of advertising in local newspapers, and urged that space could be profitably used by the various insurance companies in bringing matters of interest and concern to the attention of policy-holders and prospective policy-holders.

Secretary L. S. Killaly gave the meeting notice regarding the forthcoming C. L. U. examinations to be held April 18-22, and urged that candidates advise him not later than March 15 of their intentions, in order that arrangements might be completed for their writing of the papers.

A committee of six was appointed by the chairman to assist in the securing of speakers, as follows: John I. Allan, superintendent Prudential Insurance Company; E. L. Sackville, district manager Manufactuers' Life Insurance Company; D. M. Bissell, district manager Canada Life Assurance Company; and I. P. McNabb, manager Dominion Life (Central Ontario Branch, all of Peterborough, and Messrs. Ferguson and Bateson of Lindsay.

Perkins To Succeed Mitchell In Chair

NEW YORK, Feb. 27. — (AP) — The resignation of Charles E. Mitchell as chairman of the National City Bank was accepted today at a meeting of the board.

The board elected James H. Perkins, president of the City Bank Farmers Trust Company, a National City affiliate, as chairman to succeed Mitchell.

Perkins became president of the Farmer's Loan and Trust Company in June 1921. He became president and director of the City Bank Farmer's Trust and a director of the National City Bank when the National City Bank acquired control of Farmer's Loan and Trust. Perkins will immediately assume his duties as chairman of the National City Bank.

CLASSIFIED ADS are as useful as the day is long.

Metropolitan Stage Turned Into Night Club As Staff Honor Director In 25th Season

NEW YORK, Feb. 27 (A.P.) — They turned the Metropolitan stage into a night club Sunday night.

With jazz music, a habanera, a vaudeville act, an Apache dance and Neapolitan songs the opera staff paid its tribute to Giulio Gatti-Casazza, the general director, on the celebration of his 25th season.

It was a gala night. Lucrezia Bori danced about the stage, thrilling a Spanish flower song. The Ponselle Sisters, Rose and Carmela, danced to the strains of "Sole Mio"; then they sang it.

Lily Pons, Falco, Lauri-Volpi, Pasero, Borgioli and Bada sang the Sextette from Lucia; Edward Johnson, the tenor from Guelph, Ont.; Richard Bonelli, Arthur Anderson and Max Altglass sang the finale from the King's henchman.

VERMONT MAPLE SUGAR FARMER CRUSADES FOR HIGHER TARIFF

Claim Imported Canadian Product Far Undersells That Made in U.S.

BLAME TOBACCO MEN.

WASHINGTON, Feb. 27.—(A.P.)—An appeal for a higher tariff on maple syrup and sugar to protect Vermont farmers from competition from Canada has been made in the United States' House by Representative Gibson, Republican, Vermont.

"The principal competition," Gibson said, "comes from Canada where sugar is produced at a cost much lower than is possible in this country. Importations from Canada have increased from about 2,000,000 pounds in 1923 to over 10,000,000 pounds annually and has resulted in driving many farmers out of sugar production. Less than 60 per cent of our maple trees are now in use and many splendid orchards have been sacrifced to lumber."

Gibson blamed tobacco producers for the difficulties of the maple sugar producers in his State.

Rates Reduced.

"The Tariff Act of 1930," he said, "fixed a duty of eight cents a pound on maple sugar and 5½ cents a pound on maple syrup. This rate offered a proper measure of protection. A considerable portion of our crop each year is used by tobacco manufacturers, especially by the American Tobacco Company. On July 25, 1930, a small New York Corporation, backed by a big tobacco company, made application to the Tariff Commission before the rate fixed by Congress went into effect, for a rate reduction, and the Tariff Commission, following an unworkable formula, recommended a reduction of the duty to six cents a pound on maple sugar and four cents a pound on syrup.

"This struck a hard blow at the farmers of the maple sugar producing States. It was a stab in the dark, from an unseen but all powerful foe."

Gibson said it cost $1.21 to produce a gallon of maple syrup in Vermont, while a gallon produced in Canada, with the tariff added, can sell in the United States for 86 cens.

A material obtained from fish waste can be used to manufacture electric insulators, umbrella handles, knitting needles, buttons and many other articles.

Sedgewick Allows N. L. Martin $42,500

TORONTO, Feb. 27. (Special to The Examiner).—Judgment was handed out Saturday afternoon by Hon. Mr. Justice Sedgewick in the claim of N. L. Marttin, trustee in bankruptcy of Stobie Forlong property.

Mr. Justice Sedgewick gives an extended judgment upon the claim of Mr. Martin, upon the assests amounting to $3,381,039 and the trustee suggests that he should be allowed 5% of the amount of the debentures issued, for his compensation, which amounts to $169,051.95. The judge allowed $42,500 and allowed his costs out of the estate as the greater part of the time occupied in the matter was devoted to the attempt to prove negligence and mismanagement, which he does not find against the trustee.

The Hon. G. N. Gordon, K.C., of Peterborough appeared for the directors of Stobie Forlong Assets Limited and Arthur C. McMaster, K.C., of Toronto appeared for N. L. Martin.

CRUSHED.
WINNIPEG.—Trapped in an elevator pit, William Silk, 59 year old janitor, was crushed to death Sunday. He is believed to have set the operating machinery in motion while cleaning out the pit.

AT JOPLING'S
TUESDAY

Brisket Point Beef **5c lb.**

Fresh Hamburg Steak or Lean Beef Cuttings
3 lbs. 25c

Thick Plate Rib Beef **6c lb.**

Choice Loin Pork Chops
2 lbs. 25c

Streaky Pork 10c

FREE DELIVERY
340 George Phone 254

Opening Announcement
THE RIVERSIDE LAUNDRY
is now operating and prepared to take all calls. Any laundry service you may require will be gladly called for and delivered. Large or small, jot down the telephone number. Call Riverside for cleanliness.
Riverside Laundry
Mellwain Bros., Props. Phone 3684

Pancake Tuesday
1 Pkg. Aunt Jemima Pancake Flour,
1 Pint Pure Maple Syrup **35c**

Classic Cleanser, tin.....6c
Matches, 3 boxes.....21c
Aylmer Pea Soup, No. 2½ tins, 10c
De Luxe Jelly Powders, 4 pkgs. 19c
Harry Horne's Custard Powder, 4 pkgs.....25c
Castile Soap, 10 bars.....25c
Chef Pork and Beans.....5c
Peanut Butter, 2 lbs.....25c
York Peas, 2 tins.....21c
McCormick's Buttermilk Cookies, doz.....10c
Aylmer Tomatoes, No. 1 tins, 5c
Wax Beans, 2 tins.....25c

HABOCO STORES
"MORE FOR LESS"

Pancake Tuesday SPECIAL
1 pkg. Aunt Jemima Pancake Flour. 1 bottle Maple Syrup **39c**

F and G MARKETS

Fresh PORK HOCK 1b. 5c

SEEDLESS RAISINS 2 lbs. 25c
HEINZ CATSUP Large bottle 19c
BEEF CUTTINGS Minced or pieces. Lean and fresh. 4 lbs. 25c
FRESH PORK LIVER lb. 6c
PORK CHOPS Shoulder 2 lbs. 25c
POT ROAST— Very Tender Beef. lb. 7c
ORANGES— Jamaica. Very juicy. Good size. Dozen 20c
SAUSAGE OR WEINERS 2 lbs. 25c
JAVEL WATER Large Bottle 3 for 25c
APPLES Good Cooking Peck 25c

SOMETHING NEW AND WORTH WHILE
Barry's from Nova Scotia
Honey Beans ..... 2 for 25c
Fish Chowder 15c
Fish Cakes 15c
VEAL CHOPS
Loin, lb. 19c
Shoulder, lb. 15c

SURPRISE SOAP 6 Bars 25c
GREEN MINT JELLY 2 sizes. 20c and 25c
PLATE RIB STEWING BEEF lb. 6c

IF YOU WANT IT GOOD AND WANT IT QUICK, RING AN F. & G. MARKET

ESTABLISHED 1899
"It's Confidence That Does It"
Tuesday and Wednesday Specials
FREE DELIVERY. FREE DELIVERY.

Stewing Beef, lb.....5c
Hamburg Steak, lb.....8c
Pot Roast Beef, lb.....10c
Oven Roast Beef, lb.....12c
Pork Sausage, lb.....12c
Pork Chops, lb.....12½c
Pork Roast, lb.....10c
Rose Brand Sausage, lb.....15c
Rose Brand Lard, lb.....12½c
Rose Brand Bacon, lb.....20c

21c—Pork Tenderloin—21c
SUPER-SPECIAL
Amber Honey 5 lb. Pail 25c

Porter S. White Co.
Phones 2960-2961 - 346 Charlotte

Primeau Leads Leafs To 5-1 Win Over Amerks.

SPYING ON SPORTS

International Canadian

"Gossip and Such"

THE PASSING OF "STRANGLER" Ed Lewis as one of the world heavyweight wrestling champions has brought a remarkably small number of tears from the sport writers.

* * *

AS A RULE WHEN AN OLD title holder is tumbled from his throne there are many columns of type to see him off. But Lewis has gone from the heights with only a stick of seven point: "New York—Jim Browning Boston, threw "Strangler" Lewis here tonight."

* * *

IN THIS YOUR CORRESpondent believes the sports writers were in error

* * *

LEWIS IS A COLORFUL, IF not a great sport figure. He has been champion off and on since he perfected his favorite hold, the headlock, in 1917. He stood for the old order against the new, a relic of the good old grunt and groan days of grappling he and his headlock bow to the new whirlwind calisthenics (which now passes for wrestling) and the airplane scissors.

* * *

LEWIS NEVER PLAYED the hero role—his looks were against him. Ponderous and fat given to the making of horrible grimaces, leers and scowls during a match, Lewis was always regarded as one of the "villains" in the wrestling drama which also has its handsome heroes.

* * *

WHETHER OR NOT YOU have faith in the mat game it must be admitted that Lewis outlived in active participation the heroes and champs of all other sports who reigned when he first won recognition as world heavyweight title holder in 1917.

* * *

THAT YEAR LEWIS SURvived an international wrestling tournament held in New York to determine a champion.

* * *

IN 1917 THE CHICAGO White Sox were world baseball champs, Jess Willard, Battling Levinsky, Mike O'Dowd, Ted Lewis, Benny Leonard, Johnny Kilbane and Pete Kid Herman were the kings of the ring; Chick Evans was golf champ, and R. Lindley Murray was boss man among tennis players.

* * *

LEWIS SPENT HIS 16 - year career as a top ranking matman being a menace to the handsome heroes of the grunt and groan game.

* * *

HE CAME ON THE SCENE to menace those two Apollos of the corn belt—Earl Caddock and Joe Stecher—and when Jim Browning tossed the Strangler for a loss the other night, Lewis had just menaced the modern Greek god of grappling, Jim Londos, out of New York recognition as heavyweight champion.

* * *

LEWIS' CHIEF CONTRIBUtion to his game was his headlock, now regarded as too slow by adherents of the modern zip-and-zowie type of wrestling. But that old head headlock was effective in its day.

It squeezed Lewis into the championship on four different occasions.

Hockey Records

NATIONAL LEAGUE.
International Section.

	G	W	L	T	F	A	P
Toronto	38	21	12	5	94	80	47
Maroons	38	16	16	6	97	93	38
Americans	39	12	17	10	71	91	34
Canadiens	38	13	21	4	74	98	30
Ottawa	38	9	22	7	68	103	25
United States Section							
Detroit	40	20	12	8	92	75	48
Rangers	40	20	13	7	110	85	47
Boston	39	19	15	5	101	77	43
Chicago	40	14	16	10	66	78	38
					775	775	

Future Games.

Tuesday—Canadiens at Toronto; Detroit at Maroons; Ottawa at Boston.

Thursday—Toronto at Canadiens; Detroit at Ottawa; Americans at Chicago.

Saturday—Maroons at Toronto; Americans at Canadiens.

Sunday—Toronto at Chicago; Ottawa at Detroit; Boston at Rangers.

INTERNATIONAL LEAGUE.

	G.	W.	L.	T.	F.	A.	Pts.
Buffalo	38	22	10	6	107	63	50
London	36	21	8	7	82	49	49
Syracuse	39	22	12	5	118	97	49
Windsor	40	13	20	7	79	109	34
Detroit	36	10	23	3	60	85	23
Cleveland	37	8	24	5	83	126	21
					529	529	

FUTURE GAMES.

Tuesday — Syracuse at Buffalo; Detroit at Windsor; Cleveland at London.

Thursday — Cleveland at Syracuse; London at Detroit.

Saturday—Syracuse at Cleveland; London at Windsor; Detroit at Buffalo.

Sunday—Detroit at Syracuse.

AMERICAN ASSOCIATION

	W	L	T	F	A	P
Tulsa	10	5	0	34	29	20
St. Louis	9	9	0	43	31	18
Kansas City	8	9	0	39	41	16
Wichita	3	7	0	22	39	6

WESTERN CANADA PRO.

	G	W	L	T	F	A	P
Calgary	35	14	8	3	60	49	31
Vancouver	26	12	13	1	93	89	25
Edmonton	26	10	12	4	69	38	24
Saskatoon	35	10	13	2	69	85	22

RANGERS BEAT CHIHAWKS 4-1 FOR LOOP GAIN

Bill Cook Registers Two of Four Goals in Third Period Rally.

MONTREAL TEAMS IN TIE.

Primeau, Levinsky, Clancy and Jackson Tally in Toronto Game.

TORONTO, Feb. 27. — (CP) — Scarcely breathing hard, Toronto Maple Leafs cantered out on the National League stretch today with the situation so well in hand 10 jumps from home that most of the hockey public switched its immediate interest to a thrilling duel for leadership of the other division race.

The bombardiers of Conny Smythe, gradually developing a gusto in their attack as they near the play-off stage, overcame New York Americans Saturday night at Toronto 5-1 to increase their lead in the Canadian section to nine points as the fighting Canadiens held Maroons to a 2-2 tie.

At full strength again, Blair recovered from injuries, Leafs can just about wind up the campaign for top place this week, they play Canadiens twice, Tuesday at Toronto and Thursday at Montreal, then take on Maroons Saturday night at Toronto.

The Smythe-Stanley cuppers scored first against the Amerks, which is usually all that is required to leave Joe Simpson's machine full of gaps. And when the holes started to show Leafs punched in four more.

Joe Primeau scored the first and so readily did Americans open up that Alex Levinsky was able to get into the scoring records in the second period. "Mine Boy" shot on a pass from Hal Cotton. Primeau got the third tally. King Clancy got the fourth and Busher Jackson the last, Johnny Sheppard sandwiching the only American goal between the final pair.

Alex Levinsky

But for a quick scoring rally in the second period Maroons might have flopped completely before a stampeding Canadien onslaught. It wasn't their turn to be good, but the Frenchmen were on top of their game just the same.

Morenz Assists in First

Howie Morenz fixed things for Johnny Gagnon to score in the first period but Paul Haynes, Dave Trottier and Earl Robinson popped in a pair for the Redmen in the second. Trottier got the first and Robinson the second. Then Sylvio Mantha tied it and neither team could break the deadlock.

Americans, who are vitally interested in all Canadiens do as they seek to hold third place above the Canucks, picked up a single point by holding Detroit Red Wings to a 1-1 tie Sunday at Detroit. Even when the Wings took the lead on Young's second-period goal Americans were too tired to open up, which perhaps was a help as Red Jackson tied the count and the Adams musketeers couldn't get inside the Amerk barricade for another.

It isn't often Red Wings let anybody get away with a draw at Detroit ice and New York Rangers jumped at the opportunity to make a gain by thumping Chicago Black Hawks 4-1, concentrating all the thumping in the third period. The win pulled the Blueshirts up to a half game back of Detroit.

Teddy Graham

Teddy Graham's goal in the first period kept growing bigger and bigger to Chicago as the second period passed without a Ranger reply but when Bill Cook finally mustered his celebrated organization to the attack there was nothing to it. Bill rapped in two goals himself, both on passes from Frank Boucher, Butch Keeling scored one and Boucher got the last alone.

With eight games each to play Rangers hold a distinct edge over the Wings as they move shoulder-to-shoulder toward the finish. Rangers play five of their remaining games at home, Detroit only three. And when the two meet, it will be in New York.

Stratford Juniors Enter O.H.A. Semi-Finals

"Gentleman Jim" Kayoes Sullivan to Win "Heavy" Title in Ring's Biggest Upset

(This is the fourth of a series of brief articles, relating Jim Corbett's most famous fights—from his first battle with Joe Choynski, in 1884, to his final fight with Jim Jeffries, in 1903.)

BY WILLIAM RITT
Central Press Sports Editor

EARLY IN 1892, Heavyweight Champion John L. Sullivan, nearing the completion of a two-year theatrical tour, announced he was ready to defend his title against anyone who could put up a $10,000 side bet. The purse was to be $25,000, the site of the bout the Olympic club, New Orleans, La.

SULLIVAN, In 1892

In his challenge Sullivan named in particular Frank Slavin, Australian champion; Charley Mitchell, British champion, and James J. Corbett. Corbett, now managed by William A. Brady, famed ring and theatrical figure, obtained the side bet money from friends and accepted the challenge. The bout was scheduled for Sept. 7, as Sullivan was due to start, another show tour Sept. 12.

Thus did Jim Corbett arrive at the greatest opportunity of his career. And thus came about the greatest upset in all pugilistic history.

* * *

No Chance To Win

CORBETT DID NOT have a chance to win—or so, at least, thought everyone when the day of the fight dawned. That is, everyone but Brady, Corbett's family and a few friends and one sport writer, Harry Weldon, of Cincinnati.

Looking back it is easy to wonder how the sport world could fail to note that Sullivan was beginning to show his age—34. That he had grown a bit too heavy. That Corbett was in perfect condition and was a fighter of a new type absolutely unknown to the champion.

The odds were five-to-one when the old champion and the young challenger climbed through the ropes. Sullivan weighed 212 pounds, Corbett 178.

The great hall was in an uproar and so was the city of New Orleans. The streets were black with people. Only Corbett—the man who couldn't win—appeared calm and confident. The bell rang at exactly 9:05 p.m.

Sullivan lands a straight to Corbett's jaw.

* * *

SULLIVAN ROARED out of his corner and Corbett danced away. Around the ring they turned and twisted, John L.'s murderous short arms stabbing at the slender youth, Corbett's feet flashing in and out but always carrying him free of danger.

The crowd booed Corbett for avoiding John L.'s rushes as the round ended. He hadn't struck a blow.

Corbett continued to back away throughout the second round. The third was the same, and the fourth. Once, while the jeers of the crowd swept the hall, Jim turned and yelled at the spectators: "Wait! You'll see a fight!"

In the fifth Corbett stunned the crowd by suddenly lashing out with his left and smacking the champion in the face. The blow broke John L.'s nose.

Instantly the crowd switched its allegiance. Screams of "Corbett! Corbett!" surprised Sullivan. This maddened him and he began throwing haymakers right and left—but none of them landed.

* * *

His Last Stand

CORBETT now switched to the offensive. He pecked away at that nose with his left, socked hooks to the stomach and jaw.

As round after round slipped by and Corbett was landing oftener it suddenly dawned on the crowd that an old champion was making his last stand. Sullivan began to breathe heavily, his rushes were lessening in speed and number. He appeared to be tiring rapidly.

The pair came out for the 21st round—Sullivan panting, Corbett fresh and eager.

Sullivan's left was short. Corbett landed another left to John L.'s battered nose. Sullivan was short with a right. Corbett lashed out with a left to the jaw. The champion staggered. Jim shot two lightning punches—right and left—to the face. Sullivan's knees buckled. Corbett smashed another right to the jaw. Sullivan fell, face forward. He rolled on his back—out!

Jim Corbett was heavyweight champion of the world!

NEXT: Corbett and Mitchell.

ALEX HURD OF HAMILTON WINS NORTH AMERICAN ICE HONORS

Mountain City Skater Beats Frank Stack in Closely Fought Series.

IN ST. LOUIS MEET.

ST. LOUIS, Feb. 27 (C.P.)—That small package of concentrated greased lightning, Alex Hurd from Hamilton, Ont., wore the North American speed skating crown today. He toppled a fellow countryman, Frankie Stack of Winnipeg, from the throne by showing his flashing skates to an international pack of skaters in as sensational series of wins as the continental championships have ever known.

Showing class in the dashes as well as longer races, the diminutive but wiry Ontario youth compiled 170 points to beat out Stack by an even half hundred marks. He scored victories in the quarter, half, three-quarter, mile and two-mile events, and most of the time the Winnipeg speedster was right behind in second place. Stack won the five-mile grind Saturday with Hurd placing second.

Madeline Horn Is Winner

The feminine title many had expected Leila Brooks Potter of Toronto, to win, went instead to a all, smooth-sailing girl from Wisconsin, Madeline Horn of Beaver Dam. The young Toronto matron, showed plenty of speed in Saturday's preliminaries to win the right to skate in the finals Sunday. But illness forced her to hang up her skates a few hours before the finals got underway.

Miss Horn won the girl's title with 70 points, beating out Hattie Donaldson Briggs of Toronto, by 10 points. The Wisconsin girl won only the half-mile but two seconds gave her the edge over Hattie and Dorothy Franey of St. Paul, who placed third with 50 points. Florence Hurd of Hamilton, Ont., was next with 30 points.

Left Far Behind

As Hurd and Stack battled for honors in the men's division — a fight that gave the Ontario flash his third important United States title of the year—they left the other competitors far behind in the point standing.

The other crowns that have fallen to Hurd this season are that for the Atlantic States and for the American Northwest.

NORWOOD.

Mrs. Mary Fennel spent a few days in Havelock last week.

Mr. Jack Kempt of Oshawa spent the week-end the guest of his parents, Mr. and Mrs. Alex. Kempt.

The Women's Association of the United Church held a very pleasant afternoon at the home of Mrs. M. Bailey.

Our Boarding House . . . . . By Ahern

AVON HOCKEY SQUAD DEFEATS WANDRERS 2-0 TO WIN ROUND

Desilets and Brenneman Score as Midgets Win Series 5 to 4.

MEET PRESTON NEXT.

STRATFORD, Feb. 27.—Defeating the Windsor Wanderers here on Saturday night by a 2—0 score, after having lost the first game of the series in Windsor on Thursday night 4 to 3, Stratford Midgets won the round 5—4, and qualify to meet Preston in the semi-finals of the O.H.A. Junior race, with the winners gaining the right to meet the winners of the Newmarket-Toronto Nationals for the title.

Wanders Press Hard

Their best chances came in the last period, when they chased five men up the ice and hemmed the Midgets in their own end of the rink for minutes at a time. Midgets were very loose around their own net and it was then that Gerth had to show his class.

Wanderers claimed a goal in the first five minutes of play when Bishop snared a loose puck in a bad offside position and went in close before sliding the disc along the ice toward the goal corner. Gerth threw himself to the ice and appeared to have smothered the disc, but the Windsor goal judge flashed the red light and claimed a counter. Referee Tom Munro did not see it that way and was in position to judge for himself and the result was that the goal judge was quickly replaced and the puck faced off at the side of the Stratford net.

On the other hand, the Midgets had numerous chances to score more than two, but the stellar work of Teno, in the Windsor net, and erratic shooting spoiled otherwise good efforts. Desilets broke the ice at 6.30 of the middle canto when he broke with Brenneman and Roubell and, faking a pass to the former as he hit the defence, waltzed around his check to beat Teno.

Brenneman Decides It.

Brenneman registered the only other counter of the game, which brought the honors to the Midgets, with Desilets flanking him. Brenneman rounded the Wanderers' left rearguard and then swooped in close before picking the upper corner before Teno could shift to save. From then on the game speeded up, with Windsor chasing all hands up on the attack, but the Midgets managed to hang on, although the visitors had a few good chances to score during scrambles.

Only three penalties were imposed during the game, Windsor drawing down one of them and the Midgets two. The referee could not have been criticized had he meted out several more, although the tilt was anything but dirty. Teno, Drouillard and Saby were the best performers for Windsor, while Heath, Brenneman, Desilets, Vrooman and Roubell played the best hockey for Stratford.

Windsor—Goal, H. Teno; defence, McPharland and Small; centre, Drouillard; wings, Meadows and Saby. Subs — Kennedy, Levine, Bishop and Trottier. Sub goaler—Clarkson.

Stratford—Goal, Gerth; defence, Dent and Heath; centre, Getliffe; wings, Vrooman and Jones. Subs—Brenneman, Desilets, Roubell and Ronald. Sub goaler—Neilson.

Referee—Tom Munro, London.

First Period.

No scoring.

Penalties—Desilets, Drouillard.

Second Period.

1—Stratford, Desilets, 6.30.

2—Stratford, Brenneman, 13.15.

Penalty—Roubell.

Third Period.

No scoring.

Penalties—None.

N.H.L. Leaders

(By Canadian Press)

CANADIAN DIVISION

Team—Toronto, won 21, lost 12, tied 5, points 47.

Points, (goals and assists) — Haynes, Maroons, 14 goals, 21 assists, 35 points.

Goals—Jackson, Toronto, 21.

Assists—Haynes, Maroons; Gagnon, Canadiens, 21 each.

Penalties—Horner, Toronto, 128 minutes.

Shutouts — Hainsworth, Canadiens, 6.

AMERICAN DIVISION

Team—Detroit, won 20, lost 12, ties 8, points 48.

Points (goals and assists)—W. Cook, Rangers, 20 goals, 19 assists, 39 points.

Goals—F. Cook, Rangers, Barry, Boston, 21 each.

Assists—Boucher, Rangers, 25.

Penalties—Johnson, Rangers, 117 minutes.

Shutouts—Thomgeon, Boston 9.

T.C.S. Drops 4-1 Game to Bishop's

MONTREAL, Feb. 27. (CP) Trinity College School, of Port Hope, Ont., went down to a decisive 4-1 defeat before Bishop's College School, Lennoxville, Que., here Saturday afternoon in the first hockey match ever played between the two schools.

"Prosit," Says Jack

Back home in his Los Angeles, Calif., hotel suite, Promoter Jack Dempsey raises a wine glass (empty) in toast to the success of the Max Schmeling-Max Baer heavyweight bout which he will promote, probably in Chicago.

DORATY ABLY FILLS PLACE TONY SAVAGE

Syracuse Scores 8-3 Victory Over Windsor Bulldogs on Sunday Night.

BISONS GIVEN SETBACK.

Cellar-place Indians Blank Buffalo 1-0 at Cleveland Over Week-end.

TORONTO, Feb. 27 (C.P.)—The big gap in the vaunted scoring power of Syracuse Stars, caused by the absence of Captain Tony Savage through injuries appears to be capably filled to-day by Ken Doraty, who returned to Stars recently after a lengthy sojourn in the National League with Toronto Maple Leafs.

Savage—highest scoring defenceman of the circuit—suffered an injury to his hip last week and after his release from hospital left to see his team score an 8-3 victory over Windsor Bulldogs last night.

Another feature of the trio of week-end games was the 1-0 shutout the cellar-place Cleveland Indians handed the leading Buffalo Bisons at Cleveland Sunday.

This setback somewhat offset Bisons 5-1 win over Windsor at Fort Erie Saturday. As it is Buffalo remained in front by one point, while deadlocked behind them are the inevitable second-placers, Syracuse and London.

Heavy Scoring

In handing Windsor their second defeat on successive nights, Syracuse indulged in some of the heaviest scoring of the season. Charlie Sands followed Doraty's lead by garnering two goals, and the others were notched by Scotty Martin, Freddy Robertson and Jack Markle.

The blonde forwards, Russell Blinco and Whitey Fields, notched their usual points—a goal each—and Mickey Blake netted the third.

Alfie Moores' performance in the Cleveland nets when they scored their victory over Buffalo bordered upon the sensational. Battling desperately for points to keep in front of the race, Bisons were unable to find a weak point in Moore's defense. MacFarlane scored the games' only tally. The two former games between these outfits ended in deadlocks—one a scoreless stie.

Police Quell Fight

It was a give-and-take affair that Buffalo and Windsor staged on the Bisons' stamping grounds. In addition to the fairly heavy scoring, Berlett and Huggins clashed in a fistic encounter that required police assistance to end.

Bud Jarvis garnered two of the winners' tallies, Lloyd Gross, Sam Godin and Lorne Carr netting the other trio. Eddie Ouellette was the lone marksman for Windsor.

You will find many things in the Classified Ads of The Examiner.

HOCKEY SCORES

NATIONAL LEAGUE.
Toronto 5, Americans 1.
0-Maroons 2, Canadiens 2.
os-Detroit 1, Americans 1.
sRangers 4, Chicago 1.

INTERNATIONAL LEAGUE.
Buffalo 5, Windsod 1.
s-Cleveland 1, Buffalo 0.
s-Syracuse 8, Windsor 3.

CANADIAN-AMERICAN.
Philadelphia 4, Quebec 2.
s-New Haven 4, Quebec 1.

AMERICAN ASSOCIATION.
Tulsa 2, St. Louis 1.
s-Kansas City 3, Tulsa 2.
sProvidence 3, Boston 3.

OH.A. JUNIOR PLAY-OFFS.
Startford M. 2, Windsor Wan. 0.
Stratford wins round, 5 to 4.

O.H.A. INTERMEDIATE.
Milverton 5, Elora 2.
Milverton wins round, 8 to 4.

WESTERN CANADA PRO.
Edmonton 2, Saskatoon 2.

N.O.H.A.
Senior Final.
Noranda 5, Timmins 3.
Timmins wins round and title, 10 to 7.

N.O.H.A. JUNIOR.
sPorcupine 5, Kirkland Lake 2.
Kirkland Lake wins round, 10 to 7.

RACE NARROWS O. H. A. SERIES

Four Teams in Senior "A" and Three in "B" Are Left in Running.

JUNIOR FINALS IN WEEK.

(By the Canadian Press).

Swinging into the stretch, only a small percentage of the number of starting teams remained to-day in the different Ontario Hockey Association series as the semi-finals and finals loomed on the horizon.

Four teams of the original seven in the Senior "A" Series still have a say in the disposition of the title. Better progress is noted, however, in the "B" section, where something like a dozen starting outfits have dwindled to three.

Lower Teams Fallen.

The elimination axe has bitten deeply into the two lower series—Intermediate and Junior. A bare dozen of the countless number of Intermediate sextettes that started play at the beginning of the year are still in the running, while of the 65 or more original Junior teams, only five remain.

Hamilton Tigers visit Port Colborne to-night for their first game of the Senior "A" semi-finals, the second of which will be played at Hamilton Friday. Marlboros have a one-goal lead over Niagara Falls Cataracts for their return fixture, which is also scheduled for Friday. The two survivors will meet in a best two-of-three game series for the title.

Pats Hold One-Goal Lead.

Patricias, Hamilton's Senior "B" entry, have a single goal advantage with which to work on when they play hosts to Windsor Mic Macs to-night. The winner of this series will battle Oshawa for the championship and right to meet the Northern Ontario Association winners in the Allan Cup playdowns.

Finalists in the Junior series are expected to be known by the end of this week. To-night at Oshawa Queen's University have an almost impossible task confronting them in overcoming a five-goal lead held by Newmarket Juniors. Toronto Nationals stack up against the winners.

ICE CARNIVAL IS ON TO-NIGHT

Everything is Set for Big Time at Brock Street Rink.

PROCEEDS FOR RELIEF.

Well, everything is set for the big time to-night. Place: Brock Street Rink. Event: Grand Ice Carnival. Object: Examiner Relief Fund.

Prizes for costume will be given—nine in number. The ladies get a three-piece set of silk lingerie for the best fancy, and a bath robe for the best comic, outfit; the men draw a set of gents' furnishings and a silk scarf; the girls a pyjama set and raincoat and hat, and the boys a windbreaker and pair of gloves. There is a special prize, a hand-painted picture, for the most original costume on the ice.

Decorations will be especially effective and there will be a grand illumination, with noise-makers provided through the kindness of the Kresge Store. A 20-piece band will play for the skating and an orchestra for the dancing, which commences at ten o'clock.

Mose Yokom and his band will play for the dancing. It is not necessary to wear moccasins for the dance. Goloshes or rubbers may be worn, if desired.

Australian Batsmen Collapse in Second Innings

CAPITOL 325 SEATS EVERY EVE 25c NEW LOW PRICES
Loges 35c, Loges 40c Mats.—Adults 25c, Children 10c
To-day and Tuesday
HE WAS A HIT-AND-RUN LOVER!
Ankle-Chains Gave Him the Jitters. He Wanted to Be Free ... With One Woman at a Time.
CLARK GABLE in No Man of Her Own
with CAROLE LOMBARD DOROTHY MACKAILL
A Paramount Picture
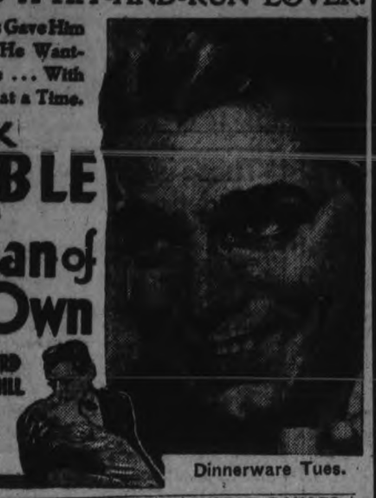
Dinnerware Tues.
FISH FEATHERS | NEWS | WORLD DANCES
COMING—WED., THURS., FRI., SAT.—4-DAYS-4
The Picture You've Been Waiting For!
Eddie Cantor in "The Kid From Spain"

CANADIAN OFFICIALS PLAN DOUBLE SEMI-FINAL CLASSIC

Proposal Would Benefit Western Rugby Team By Allowing Earlier Play-off.

MAY TEST NEXT FALL.

TORONTO, Feb. 27. (CP) — Something new in football spectacles was on tap to-day as the executive committee of the Canadian Rugby Union pondered a double-header, semi-final senior series for next fall that would bring the four outstanding squads in Canada to a single battleground on the same afternoon.

The plan, evolved out of a western proposal that the Dominion final alternate between East and West, was placed in the hands of the new executive Saturday at the C.R.U.'s annual meeting after most delegates had given it approval.

Should the executive decide to try out the scheme next Fall the West's champion would play the Ontario Rugby Football Union champs in one half of the classic double bill, on an eastern field, and the Big Four and Intercollegiate champions clash in the other half.

West Would Benefit

Winners of these games would meet a week later for the Canadian championship. Dr. E. A. McCusker of Regina, past president of the Western Canada Rugby Football Union, favored the idea because he thought the champions from the West would benefit by playing a week earlier than usual. If they were successful in a semi-final, he thought, they would be better prepared for the final than ever before.

Dr. McCusker, formerly an official of Regina Roughriders, six-times Western champions, was elected first vice-president of the C.R.U. and was given a position on the rules committee. T. Hicks Miller of Montreal was elected president, succeeding Dr. M. D. Kinsella, Toronto.

Only minor changes to rules were adopted at the meeting. The obsolete marked catch and succeeding free kick rule was deleted and the kick-off rule was revised to give the visiting team the choice of either kicking off on taking either end of the field.

Indoor Bowling

Schedule for Tuesday night's games:—

At 7.30 o'clock.—Dyer vs. Chesler. Disney vs. Brown.

At 8.30 o'clock.—Freeman vs. Biddle.

BUILT ITS REPUTATION ON CLEANLINESS
ALWAYS HAS BEEN HIGH CLASS, QUIET, COMFORTABLE, SPOTLESSLY CLEAN AND MODERN IN EVERY DETAIL.
HAS ONE OF THE FINEST DINING ROOMS IN CANADA; YOU WILL ENJOY THE TASTY INEXPENSIVE FOOD.
From Depot or Wharf take De Luxe Taxi 25c
Rates Single $1.50 to $3.00 Double $3.00 to $5.00
E. R. POWELL, Prop.
HOTEL WAVERLEY
Spadina Avenue and College Street
Buses for Toilet

Mrs Edward F Gooderham is a graceful whirl of beauty as she executes a difficult figure while practicing in a New York ice skating club Mrs. Gooderham, formerly Miss Cecil Smith of Toronto, is a star figure skater.

TWO NEWCOMERS ON RYDER TEAM

Olin Dutra and Paul Runyan Named Along With Seven U. S. Veterans.

NEW YORK, Feb. 27 (A.P.)—Two newcomers to Ryder Cup golf competition have been named along with the seven United States veterans of one or more international struggles to attempt the difficult task of beating the British professionals next June.

These two are Olin Dutra of Los Angeles, winner of the Professional Golfers' Association championship last year, and Paul Runyan of White Plains, N.Y., who performed brilliantly all through 1932 and recently won the Gasparilla open tournament at Tampa, Fla.

Walter Hagen again was chosen captain of the American team and he will have the experienced backing of Gene Sarazen, 1932 British and American open champion; Densmore Shute of Cleveland; Craig Wood, the Deal, N.J., player who played sensationally in California this winter; Ed Dudley, now pro at the Augusta, Ga., National Golf Club; Leo Diegel of Agua Caliente and Horton Smith of Chicago when the biennial series is played at Southport, England, June 26 and 27.

EN ROUTE EAST TO-DAY

WINNIPEG, Feb. 27 (C.P.) — Manitoba's representatives in the Dominion Badminton championships, to be played in Montreal, are en route east to-day. They are:

Charlie Jones, who holds the Manitoba Singles title; Carl Wood, Bert Jones and E. E. Long, representing the Manitoba Badminton Association; Edward Leman, Ted Woodman, Mrs. Victor Woodman, and Mrs. Harley Hughes from the Winnipeg Winter Club.

The players left here Sunday night.

The Northern Shrike is commonly called the "Butcher Bird" from its habit of impaling its victims on thorn trees.

AUSSIES FINISH SECOND INNINGS WITH 182 SCORE

While England Scores 11 Without Loss When Play Closes for the Day.

NEED 164 TO WIN.

SYDNEY, Australia, Feb. 27 (C.P. Cable).—Australia collapsed badly to-day in the second innings of the fifth and concluding test match, being dismissed for 182. England, set 164 runs to win, had scored 11 without loss when play closed for the day.

Australia scored 435 in the first innings, England replying with 454.

It was a sorry day for Australia. Although the coveted "ashes" have already been won by England, a large crowd which by the end of the day had reached 50,000, turned out to see the last stand of the Aussie batsmen against England.

Rout for Aussies

The spectators were disappointed, however, for it was more of a rout than a stand. With the exception of W. M. Woodfull's 67 and a spectacular inning by Don Bradmon, who obtained 71, the Aussie batsmen were unable to defend their wickets against the English trundling.

Hedley Verity replaced Harold Larwood as the spearhead of the English attack by taking five wickets and catching a sixth. Larwood only took one wicket, that of V. Y. Richardson who went out second ball without scoring. He worked occasionally with his leg theory attack and at one time roused the ire of the crowd when he struck Don Bradman on the left bicep with a fast high-bouncing delivery.

Don Brandman's innings was a most quick-footed, aggressive affair, but wholly unorthodox. He was hitting everything and in one over got 10 off Allen. A lunge at one of Verity's cost him his wicket.

87 for Woodfull

The splendid stand of W. M. Woodful, the Australian captain, who stayed in from the first wicket for three hours and five minutes, was closed when he missed one from G. O. Allen. He had scored 87.

The remainder of the Aussie wickets fell cheaply, with the exception of that of P. K. Lee, the newcomer to test ranks, who knocked up 15 before G. O. Allen took his leg stump.

The English innings was started by D. R. Jardine and R. E. S. Wyatt, who had scored six and five respectively when play was closed for the day.

A Weak Showing

SYDNEY, Australia, Feb. 27 (C.P. Cable).—The score card in the fifth cricket test match between England and Australia is as follows:

Australia, 1st innings	435
Australia, 2nd innings	182
England, 1st innings	454
" 2nd innings	11 for no wickets

Australia—2nd innings

V. Y. Richardson, c Allen, b Larwood	0
W. M. Woodful, b Allen	67
Don Bradman, b Verity	71
L. P. O'Brien, c Verity, b Voce	5
Stanley McCabe, c Jardine, b Voce	4
S. Darling, c Wyatt, b Verity	7
W. A. Oldfield, c Wyatt, b Verity	5
P. J. Lee, b Allen	15
H. Alexander, b Versity	0
W. J. O'Reilly, b Verity	1
H. Ironmonger, not out	0
Extras	7
Total	182

N.H.L. All-Stars

Following is the 17th of a Canadian Press series of National Hockey League all-star selections by sports editors in N.H.L. cities. A consensus will be prepared later. (By Bill Grimes, Boston Americans)

First Team		Alternate Team
Roach Detroit	goal	Thompson Boston
Shore Boston	r. defence	Conacher Maroons
Day Toronto	l. defence	Johnson Rangers
Morenz Canadiens	centre	Boucher Rangers
W. Cook Rangers	r. wing	Ward Maroons
Barry Boston	l. wing	F. Cook Rangers
Irvin Toronto	coach	Adams Detroit

RIFLE SHOOT RESULTS

PETERBOROUGH RIFLE CLUB

The match on Feb. 25 was scored by string measure. C. Ashby won the victory, beating G. Rightmeyer by a short margin. Standing:

	Measure.	Score.
C. Ashby	11¼	96
G. Rightmeyer	11½	96
D. Clement	12	96
W. Lackie	12	93
J. McGrath	12¾	93
M. Dobson	13	94
A. Meeks	16	89
W. Zeihr	17½	90
G. Wainwright	18½	86
F. Wagar	19½	86
M. Cullen	19¾	88

SPORTS Day by Day

HOCKEY—BOWLING—BOXING
BASKETBALL — OTHER SPORTS
(By C.J.P.)

Tonight is Carnival Night at the Brock and a lot of fun is promised skaters, dancers and onlookers. Proceeds go to relief and a large crowd is looked for. It's quite a while since a good costume ice-carnival was run off here, and there is nothing that better portrays the Canadian spirit of winter. Colorful decorations, comic and picturesque game, grand music, graceful skaters and dancers—such an affair is not soon forgotten.

* * * * * *

The first of the City Hockey League playoffs start Tuesday night at the Brock at eight bells. Rotary, second place team, meets P.C.I., which outfit finished on top, in the first of the two out three series. The loop title and the Tully Trophy is at stake, and this should be a smart set of games between the best two junior teams in the town. Many of these players will be trying out next winter for junior O.H.A.

* * * * * *

It was 3-1 for the Machine Shop over Switchgear in the first of the C.G.E. Shop League home and home series Saturday for the championship. Another fast, classy game between two well-balanced squads. The Machinists won the intermediate group while Switchgear won the senior section. They'll wind it up maybe next Saturday, maybe sooner—depends on when the ice is available.

* * * * * *

Peterborough is to have the Central Ontario Badminton Association tournament March 18th, three weeks from last Saturday. Local clubs, Lindsay, Orillia, Oshawa, Bowmanville and Port Hope will be represented, with the prelims. at the Armouries in the morning and the finals in the afternoon at the Market Hall. Jack Purcell, famous Canadian pro exponent of the feathered sport will give an exhibition at the latter place.

* * * * * *

Already, considerable activity has been noticed locally in lacrosse circles, and another big year in the gutted stick game is expected. The junior O.A.L.A. idea shows every indication of taking hold and being pulled over. The club here has been organized and a number of promising kids lined up. Incidentally, C. S. Browne, who is no stranger to lacrosse, has been coaching some of the boys along on the side in the Collegiate gym for some time.

* * * * * *

This is what A. E. Lyon, president of the C.A.L.A. says: "In the capacity to play lacrosse a boy has a certificate of physical fitness. To play it he must be the raw material out of which only the finest type of human product can be made. Above all, it is not an "alibi" game. If he is outrun or outchecked, it is apparent; if he shoots the ball over the top of the net, he is just a bad shot; if he is outguessed, it shows him lacking in alertness. In no game has an official so little opportunity to influence the result as in lacrosse. That is the way Canada's problems must be solved. There is no alibi in life. It is the Canadian boy, youth, and man, best fitted to meet and solve these problems that the advocates of lacrosse are seeking to develop in their campaign to introduce the game into every school and college in the land.

* * * * * *

The Nationalsof Toronto, last year's amateur senior hockey champs, lost the final at Prague yesterday, 2-1, in an overtime game to the Boston tourists. It was billed as for the championship of the world and will go down in the books as that. But Canadians know that this year's crippled Sea Flegs is a long, long way from being a championship team in Ontario, let alone Canada and the rest of the world. Frank Collins and Ken Kane who used to strut their stuff on Peterborough are with the touring Gnats.

* * * * * *

Doherty A. C., who nosed out our intermediates last week, aren't fooling in their quest for O.H.A. honors. They have procured the services of Frank Carroll of Toronto to assist Coach Les Shields in teamplay as well as individual instructions to the players. Carroll has twice piloted the Springfield Indians to championships in the Canadian-American League, so should be a real aid to this outfit is it prepares for a final drive toward a title.

* * * * * *

In one of the classiest all-around basketball games seen here in several seasons, Stanger's City League squad pulled out a 37 to 34 win over Collegiate at the "Y" Saturday p.m. The students rallied strongly in the second half, and there's no knowing how the fixture would have turned out if play had lasted another few minutes. Some really smart cage play is being seen Wednesdays and Saturdays in the hoop-the-ball circuit. Y. W. Seniors licked Westclox, 16 to 9, in the gals' game up there the same eve.

* * * * * *

Grab-bag:: Carters and Norwood tangle in an E.P.L. play-off affair this e'en in Kemptville . . . . And go the mat back here Wednesday . . . . It's All Saints vs. Maroons in heir secotnd West End League play-off to-night at ten at All Saints' rink . . . . A bouquet to Harold LePlante for a really outstanding decoration system worked out for the carnival at the Brock tonight . . . . Don't forget, there's a big band for skaters till ten and Mose Yokom's orchestra for dancers afterward . . . . Huge crowds dance on the ice at Varsity Stadium in Toronto weekly . . . . When does the Haboco Cup series between Lindsay and the Petes start? . . . . No A.A.U. of C. boxing tourney will be held here this spring, money being 'non est" . . . . Tomorrow sees the windup of the winter months; and then Spring, tra la!

Teams Blanketed In Madison Grind

NEW YORK, Feb. 27 (A.P.)—After a wild first night of jamming the six day bicycle race in Madison Square Garden to-day settled down to the long grind with the 14 teams closely bunched at 8 a.m., the 11th hour.

A triple tie existed for the lead, shared by Georgetti-Severgnini, Lands-Thomas and Hill-Binda with the newly formed combination of Reggie McNamara, grand old rider, and Harry Horan, annd Letourner and Debaets tied for fourth place a lap to the rear.

The Canadians in the grind did not get off to a very good start. Henri Lepace of Montreal teamed with Cohen of New York held seventh place three laps behind the pace-makers, while Torchy Peden, Victoria and Jules Audy, Montreal were down in 11th place, five laps from the leaders.

CHURCH LEAGUE PLAY-OFFS

The second game of the Church Hockey League junior play-offs takes place between Knox and All Saints at seven to-night at All Saints' rink. Players should be at the rink at 6.45 o'clock. Southend League playoffs commence tonight at the Brock.

N.S. Liquor Prices To Drop On March 1

HALIFAX, Feb. 27—Nova Scotia liquor prices will be substantially reduced on March 1, it was learned unofficially. The new price lists will show reductions on domestic spirits of as much as 75 cents a quart, wine prices will be lowered considerably in line with the policy of the liquor commission to promote greater use of wines as against spirits. In the revision of spirits lists the commission will take a lower percentage of profits on domestic products in order to give Canadian industries and Canadian workers a measure of protection, it was learned.

GREATLY REDUCED RATES
Those who wish comfortable hotel accommodation with all conveniences will be surprised at our new low rates just put in effect to meet present conditions. Permanent or transient guests are invited to enquire, American or European plan—accommodation at depression prices.
HOTEL VICTORIA
56 Yonge St., Toronto, Adel. 0501

You will find many things in the Classified Ads. of The Examiner.

P.C.I. STUDENTS DROP 37-34 DECISION TO STANGER'S FIVE

Y.W.C.A. Seniors Take 16-9 Victory From Westclox in Girls' Game.

FIRST TILT IS CLOSE.

Playing their third close game in as many starts, Stanger's squad of the City Basketball League pulled out a 37-34 win over P.C.I. at the "Y" Saturday evening. It was one of the best games seen locally in several seasons, the Collegians staging a strong come-back in the second half to give the winners a genuine scare and the fans plenty of excitement. In a girls' game up there, Y.W.C.A. Seniors took a 16 to 9 decision over Westclox.

The mens' contest was marked by classy all-around play between two well-matched teams. They flashed a lot of speed, some smart teamplay, good shooting and effective checking. It was 22-14 for the winners to end the first half, but the Students rallied and counted 20 points against 15 during the second session, with the count very much in doubt till the final whistle.

Amys again led the losers at scoring, with 14 points; while McIntyre got five and Sedgewick four. For the victors, Stanger was high man, notching 21 points in a fine exhibition. Broadley ran in eight and Shepherd shoved in two baskets. The teams:

Collegiate: Macdonald, Sedgewick, Holmes, Amys, Marsh, Reynolds, McIntyre and Clark.

Stanger's. — Reynolds, Magee, Thirnbeck, Broadley, Stanger, Hayes, Shepherd and Hunt.

Referee—R. Kitchen; scorer, D. Loomis.

Y. W. Holds Edge

The girls turned in a fast, clean argument with the Y.W. crew showing a slight edge most of the way. E. Bradley led the losers on the score-sheet with five points, her teammates B. Thirnbeck and H. Joyce hooping a basket apiece. I. Davidson counted seven points for the Y.W.C.A., H. Cole was good for four, J. Harvey got three and J. Allin two. Some fair combination and checking were shown. The teams:

Westclox.—D. Webb, G. Robinson, G. Mortimer, E. Bradley, B. Thirnbeck and H. Joyce.

Y.W.C.A. — O. Elcombe, H. Jackson, H. Cole, I. Davidson, J. Harvey and J. Allin.

MACHINE SHOP COPS 3-1 WIN FROM GEARMEN

Upsets Hockey Bucket to Secure Two Goal Lead in C.G.E Works Play-offs.

MIGHT OFFENSIVE.

The Machine Shop hockey team, champions of the intermediate section of the C.G.E. Inter-department Hockey League, upset the dopester's apple-cart at the Brock Street Arena on Saturday afternoon and won a three-to-one decision in the first game of the play-offs for the works' championship. This count gives them a two goal advantage and the second tussle of which the two-game series will be staged as soon as arrangements can be made.

The Switchgear players maintained their reputation for speed and cleverness in the first period when they barged in on the Machinists' cage, fast and often. Whatley on one occasion going right to the goal-mouth only to waste his shot. The forwards, Playford, Paggett and Maudsley by their speed thrusts pierced the Machinists' defence quite often in this frame to give Tice, the net guardian, his busiest session of the game. The latter weathered several scrambles only to be scored on when Playford went in fast to scoop in Pagget's rebound.

Three-man Attacks

The second period was featured by a series of three man attacks by both sides that sent the play from one end of the rink to the other with remarkable speed, and both goalies were kept on the jump. Hetherington tied the score after six minutes of play in this period when he sunk Stan Clarke's rebound after the Machinists had been swarming around the Switchgear net, for some time. In this frame the Mechanics' defence consisting of Ashore, McGillen and Gibson started to use their weight, the first named being very effective in breaking up the thrusts of the lighter opponents, with well-executed body-checks. Bernie Jones, shifty right winger for the Machinists staged one of the nicest rushes of the game in this period when he zig-zagged through the entire opposing team, only to miss the puck when attempting to shoot. Claire McGillen engineered the attack that resulted in the next counter for the winners when he carried the rubber to the Switchgear defence, then passed to Clarke who nipped the high corner of the net, from close-in giving Hope no chance. Craig and Mowry were banished for five minutes at this stage for indulging in an exchange of fisticuffs but the period ended without any further scoring.

Brilliant Goal-tending

The Switchgear players turned on the steam at the start of the final session and for several minutes, Teddy Tice in the Machinist goal was called on to weather a barrage of shots that were peppered at him from all angles. Two dangerous pile-ups at the goal-mouth were also part of the performance but the Switch-gear failed to score and the play soon shifted. As the play progressed the Machinists had an edge in territorial play and except when either Whatley or Mowry broke away in solo rushes the battling was confined to the Switchbuilders' end of the rink. Clarke scored for the Machinists here but the bell had gone for an offside and it was not allowed, however he got it back a few minutes after when Whatley was off, picking the open side of the net wih a high shot. Hope gave a nice display of clever goal-tending for the Switchgear in this stanza when he robbed the Machinists time and again. Pearson, Craig and Jones combined well and passed nicely for the winners in this period and were the combination that gave the Machinists the edge. Pagget although slowed up by several stiff body-checks played stellar hockey for the Switchgear. He teamed up with Maudsley and Playford on the front line, both of which showed speed to burn but most of their shots were off the mark. The defence pair, McGillen and Ashmore, were a big factor in the win for the Machinists, as they broke up numerous rushes, showed finish in covering up and were dangerous on the attack.

The teams:

Machine Shop—Goal, Tice; defence, McGillen and Ashmore; centre, Craig; wings, Pearson and Jones; alternates, Gibson, Clarke, Rogers and Hetherington.

Switchgear—Goal, Hope; defence Mowry and Whatley; centre, Maudsley; wings, Pagget and Playford; alternates, Hurst, Cordery, Higgins.

Referee—Archie Weir.

Summary

First Period

Switchgear, Playford (Paggett) 14.00

Penalties—Ashmore, Mowry 2, Maudsley, Whatley, Jones.

Second Period.

Machine Shop Hetherington (Clarke) 26.00

Machine Shope, Craig (McGillen 33.00

Penalties—Mowry, Craig, Playford.

Third Period

Machine Shop, Clarke 48.00

Penalties—Whatley.

SUSAN DAVIS

Of Boston, one of the outstanding girl figure skaters in North America, does a difficult number as she practices on the ice in a New York rink for an international championship skating tournament.

Columbia University Cleared Of Charges

NEW YORK, Feb. 27 (A.P.)—A committee of five appointed to investigate Columbia University athletics after charges of professionalism were brought by the college paper, The Spectator, had not only cleared the school system of all suspicion to-day but advised greater facilities for athletic participation.

In an exhaustive report the committee found no evidence of favoritism toward athletes, either as candidates for admission or the awarding of honors.

Regent
TO-DAY and TUES.
2.30, 7 and 9
ENTIRE GR. FLOOR, 25c
Thundering THRILLS ! Buck JONES in "Hello Trouble"
A Columbia Picture
with Lina Basquette Wallace MacDonald etc.

The Ace of Western Stars in a Picture of the Great Outdoors.
"Last of the Mohicans"
News - Comedy
WEDNESDAY
Auspices of Social Hygiene Council.
'The End of the Road'
Endorsed by the country's leading citizens, doctors, teachers, clergy, etc.
Women Only
WEDNESDAY, FRIDAY,
Men Only
THURSDAY
4 Shows Daily—1 and 3, 7 and 9.
NO ONE UNDER 16 ADMITTED.

PROVIDENCE REDS HOLD LEAD

3-2 Win From Boston Gives Half-game Advantage Over Arrows.

BOSTON, Mass., Feb. 27 (C.P.)—Providence Reds remained on top of the Canadian-American Hockey League standing to-day as the result of their 3-2 victory over Boston last night—a win that gave them a half-game lead over the hard-pressing Philadelphia Arrows. The Boston Cubs followed in third place, five and a half games behind the pace-setters and New Haven Eagles started the week a game and one-half ahead of the last place Quebec Beavers.

"Yank" Boyd and Paul Runge of the Arrows, although each gained but a single point last week, managed to hold on to their top scoring places, with 35 and 32 points respectively. Alex Cook of Boston, followed in third place with 29, and three were tied for fourth places with 27 points, Conn of Philadelphia, and McCabe and Toupin of Quebec.

Peters of Philadelphia finished last week as the circuit's highest penalty carrier, having been sent off the ice for a total of 83 minutes. Joe Jerwa, Boston, who has collected three majors to date, pressed him hard with 81 minutes.

ADVERTISE IN THE EXAMINER

Regent Theatre Com. March 1
Thursday
DARE YOU MISS IT? MEN ONLY
A KISS As Mary Lee Kissed—or as Vera Wagner Kissed—There are two paths to the—
END OF THE ROAD
Under the Auspices of the Canadian Social Hygiene Council
NO CHILDREN UNDER 16 ADMITTED
WOMEN ONLY A REVELATION TO ALL OUTSIDE THE MEDICAL PROFESSION
Wed. & Friday

GOODNIGHT STORIES

By Max Trell

You ought to watch the sunsets
They are a lovely sight,
Besides, unless the sun sets
You never can have night.
—Shadow Sayings.

Neither the five children nor their shadows had expected that any place with so terrible a name as Death Valley could really be so beautiful. It was as beautiful as anything they had seen, and the children (and their shadows as well) had seen a great deal of the world.

Death Valley is in California. It is really a desert, lying between two ranges of high mountains. Because it hardly ever rains, nothing grows upon the mountains but here and there a dry shrub, or a cactus.

The shadows went with their masters and mistresses to a hotel in Furnace Creek which is the name of a little place on the edge of the valley. After they had their dinner, they all went with father to a mountain peak called Dante's View. They climbed up by automobile, almost to the top. Then father stopped the car along the side of the narrow road, and told the children that it would be more fun if they walked the rest of the way. Father didn't ask the shadows to go along, but the shadows went anyway. From Dante's View, which was more than a mile up in the air, they saw the whole valley, stretching along for almost a hundred miles. The floor of the valley was sandy in some parts, rocky in other parts, and in some parts it was pure white, like snow. Father explained that this whiteness wasn't snow at all, simply a whiteness in the stone, or salt, perhaps.

Into the Valley.

The wind was blowing so hard at Dante's View that the shadows were glad when father led the children down

From Dante's View the shadows looked down into Death Valley.

again and into the car. The shadows, being so light, were afraid of being blown off.

Then they all went down into the valley. A road, which had been built by the miners many years ago, was still good, so they were able to go by automobile. This was a good thing, for otherwise it would have taken them all hours and hours to walk. By and by they reached a place called Bad Water. This was nothing but a small lake, lying at the lowest point in the valley. Father told them a strange thing. He said that Bad Water lay 300 feet below the level of the ocean. It was, he explained, the lowest point in America. So the children, and the shadows, saw the lowest and the highest point in America on the same day.

But they saw many other strange things in Death Valley. They saw salt pools ("are there any pepper pools?" the shadows wondered), and they saw sand dunes, and they went through Golden Canyon, where the walls of rock are all the colors of the rainbow, and they went across the Devil's Golf Course, where the ground looks as though it was all plowed up; and they saw the carts which used to be drawn by a twenty-mule team; and they saw a sunset, which was so red that the children were afraid that all the houses were burning. But there weren't any houses to burn, so everything was all right. You must take this trip yourself some time. But be sure to take your shadow with you. If you should forget, don't worry. It will go anyway

(Copyright, 1933, K. F. S., Inc.)

THE STARS SAY . . .

By GENEVIEVE KEMBLE

For Tuesday, February 28

A lively and interesting day but one calling for much wisdom and sagacity is presaged from the predominant unar and mutual configurations. A decided or radical change seems imminent, with definite influences on the future life and interests. Purely private relations and interests may be involved in this change which will have the element of excitement and commotion unless a good reign be kept on the tendencies to rash and impetuous decisions and behavior. Move with deliberation and restraint.

Those whose birthday it is may anticipate a year of sudden and quite important change, which will have a far reaching effect on the future destinies both private and business. A child born on this day may be adventurous, aggressive, original, tempestuous and should make much progress and attain good position if it will learn to discipline its turbulent inclination.

AT MARMORA

MARMORA, Feb. 27.—Following are the week-end retail market prices:

Butter, creamery, 28 to 30c; dairy, 25c; eggs, fresh, 15c; chickens, 15c; potatoes, 60c a bag.

Oats, 40c a bushel; wheat, 70c a bushel; barley, 50c a bushel. Hay, $12 a ton.

HYGIENE COUNCIL SPONSORS PICTURE

Canadian Council is Bringing "The End of the Road" to the Regent.

The Canadian Social Hygiene Council will bring the well-known Venereal propaganda picture, "The End of the Road," to Peterborough at the Regent theatre for three days only, commencing March 1st. With the picture there will be additional education pictures dealing with the anatomy and physiology of reproduction, detailed information as to the technical aspects of Venereal Disease and also a film emphasizing the need for medical examination before marriage.

The Canadian Social Hygiene Council is a national association carrying on health education work in all phases of health throughout the whole of Canada. The Council has as its aim the emphasizing of the need for prevention in order that the extremely high costs of unnecessary illness throughout the Dominion may be avoided. While the cost of the Great War was approximately four hundred million dollars a year for four years; the cost of illness in Canada including the cost of postponable death is estimated to reach more than three times this amount every year, namely $1,311,000,000. The Council's publications state that 180,000 people (2 per cent of the entire population) are constantly ill and unable to work. The Council has taken an interest in such matters as pasteurization of milk, prevention of Diphtheria, periodic health examination and the establishment of County Health Units.

The Council was responsible ten years ago for the establishment of the first grants for health purposes to be made to the Provinces, namely, the Venereal Disease grants amounting to as much as $200,000 a year. These grants have been given continuously until this year, when the grant for the support of Venereal Disease clinics of $100,000 was withdrawn from the Dominion Estimates, in addition to the grant for the Council's own activities.

It was hoped that a grant of $200,000 would be made by the Dominion Government to the provinces for the establishment of County Health Units. This grant has not materialized as yet owing to the depression.

The Council emphasizes the fact of high, unnecessary hospital costs. The statement is made that in the Venereal Disease field alone, largely, because of the intensive work of the last ten years by the Council, a great many hospital beds which were filled because of the end results of syphilis have been freed. General Paralysis of the Insane, heart disease, early apoplexy, bone syphilis, blindness, congenital syphilis are some of the results of the speed of these diseases which have diminished in virulence very remarkably since this work was commenced ten years ago.

The film, "The End of the Road" with its supplementary pictures constitutes a remarkable example of the extent to which the education of the people is possible. These pictures shown in Toronto a few months ago created so great an interest that thousands of people were unable to obtain admission to Massey Hall.

FROM TEARS TO CHEERS FOR MARY . . . by C.A.Voight

AND

These wonder-working suds delight thrifty women

WHY do so many women insist on Rinso? Because they know from experience that it's *safe*. Because they know it washes clothes whiter—gets washable coloured things brighter. Because it saves scrubbing and boiling—*and how that saves the clothes!*

It's the suds that do it—thick, creamy, lasting suds. Twice as much, cup for cup, as from lightweight, puffed-up soaps—*even in hardest water*. No bar soaps, chips or softeners needed. The makers of 40 famous washers endorse Rinso. Great for dishwashing, too. Grease goes in a flash—dishes shine. Get the BIG household package.

LEVER BROTHERS LIMITED, TORONTO

Rinso The Granulated

The hard-water soap for tub, washer and dishpan

School Reports

MILLBROOK CONTINUATION SCHOOL.

The Millbrook Continuation school term report includes the following, pupils being in order of merit, with the first number in the bracket indicating the number of subjects tried; the second indicates the number in which pupils passed, and the outside number the pupil's average per cent.

Form I.

Jean Todd (9, 9) 74; Jean Belch (9, 9) 71; Kathleen Smith (9, 9) 69; Marjorie McDowell (9, 9) 84; Clendon Challice (9, 7) 62; Florence Williamson (9, 7) 57; Fred Brown (9, 6) 55; Gladys Coyte (9, 4) 54; Russell Reid (8, 5) 52; Melville Card (9, 5) 51; Audrey Keene (8, 3) 47; Cora McInnis 9, 3) 44; Rose Armstrong (9, 1) 36; Allan Earle (9, 1) 35.

Form II.

Edward Williams (9, 9) 78; Mary Armstrong (9, 9) 77; Margaret Smith (9, 9) 72; Joe Thorndyke (9, 8) 72; A. T. Armstrong (9, 8) 72; Irene Carveth (7, 6) 64; Mary Ball (9, 8) 62; Bernice Smith (8, 7) 62; Douglas Carveth (9, 7) 62; Ronald Argue (8, 7) 61; Harold Howson (9, 7) 60; Mary Nattress (9, 6) 59; Phyllis Reid (9, 5) 57; Roy Edmunds (9, 7) 57; Ethel Rowland (9, 3) 49; Marjorie Vance (8, 5) 49; Lyle Nattress (7, 2) 43.

Form III.

William Patterson (9, 9) 85; Margaret Patterson (5, 5) 80; Bryar Edmunds (7, 7) 77; Muray Belch (8, 8) 77; Winnie Lord (7, 7) 71; Gordon Davis (4, 4) 71; Dorothy McDowell (7, 7) 70; Ilean Widdis (6, 5) 69; Jack Stinson (6, 6) 67; Mary Wood (6, 5) 64; Ruth Ball (6, 5) 64. Dick Williams (6, 6) 64; Mary Burnham (8, 7) 63; Helen Mitchell (7, 5) 62; Doris Tinney (9, 7) 60; Mary Tinney (8, 5) 60; Reg McKnight (9, 6) 60; Allen Winslow (8, 6) 58; Nellie Miller (8, 6) 54; Madeline McDowell (8, 4) 53. George Harkness (5, 4) 53; Phyllis Armstrong (8, 4) 53; Gordon Muspratt (9, 4) 51; Ethel Belch (8, 5) 51; Henry Raper (7, 3) 51; Owen McCarthy (9, 6) 46; Harold McCamus (8, 3) 45; Dorothy Nattress (8, 3) 43; Norman Armstrong (8, 2) 40.

Part Time Pupils.

Clayton Card (4, 4) 72; Nelson Davis (2, 1) 45; Gerald Todd (2, 0) 28.

H. W. Jordan, Principal.
S. W. Cawker, Ass't Principal.

BURDOCK BLOOD BITTERS

Headaches and Pains In Stomach

Mr. W. G. Simpson, Saria, Ont., writes:—"For two years I was troubled with severe headaches, and pains in my stomach. My druggist told me to take Burdock Blood Bitters, and since then I have not been troubled with either.

Each spring I find a bottle of B.B.B. is just the thing to clean the blood of the poisons gathered in the system during the winter months."

For sale at all drug and general stores; manufactured for the past 53 years, only by The T. Milburn Co., Ltd., Toronto, Ont.

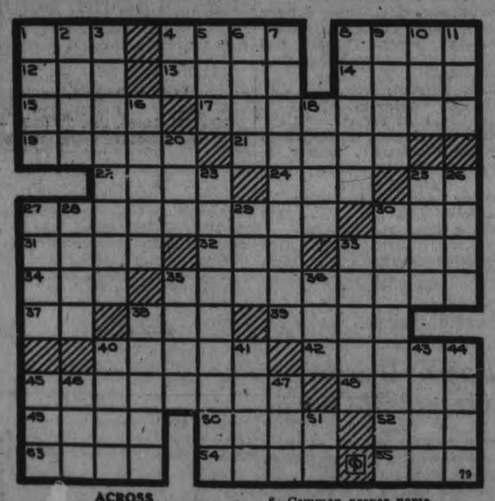

ACROSS

1—A dance step
4—Part of fish hook
8—Jolts 12—Siamese coin
13—On the ocean
14—Medley
15—English title of nobility
17—Characteristic of a parent
19—Lean
21—A round-up
22—Capital of Alaska
24—Aeriform fuel
25—Infantile articulation
27—The albumen of a seed
30—Fasten 31—Profound
32—Masculine name
33—Irish
34—To be drowsy
35—A person made to bear the blame due to others
37—Indefinite article
38—French coin
39—A stringed instrument
40—Breathe audibly while sleeping
42—Shepherd's pipes
45—A woman negligent in dress or housekeeping
48—An excursion
49—Make preparation for
50—Soon
52—Singing syllable
53—Trees of the maple family
54—Ancient Roman emperor
55—Nevertheless

DOWN

1—Companions
2—On top of
3—Ran aground
4—College degree
6—Serpent 6—Erect
7—Instrument that registers the atmospheric pressure
8—Common proper name
9—Deepest female voice
10—River mouth
11—Sun 16—Decline
18—A kind of cheese
20—Type measures
22—Ministering to daintiness of appetite
25—The leaning tower of—
26—The herb dill
27—Girl's name
28—A gaseous element
29—Epoch 30—Estate
33—A heron
35—Native of Scotland
36—Organ of hearing
38—Come in 40—Preserve
41—Eagle 43—Dreadful
44—Petty quarrel
45—Mineral spring
46—Varnish ingredient
47—And not
51—Negative reply

Answer to previous puzzle

S	T	E	A	M		T	R	E	E	S
G	E	O	R	G	E		H	A	R	R	I	S
R	A	P	I	E	R		I	N	S	A	N	E
A	L	I		I	N	N		S	N	A	
P	E	N	S	T	O	K	E	E	E	R
E	R	S	O	N	S		S	W	O	R	D	S
			R	A		E	N			
S	T	R	A	P	S		E	R	E	C	T	S
T	E	E		S	P	A	T	S		A	R	E
U	N	A		L	E	T	A		S	E	N
B	E	S	I	D	E		P	R	A	T	E	D
S	T	O	R	E	D		E	A	S	E	R	S
S	N	E	E	S			S	E	E	D	S	

MUGGS McGINNIS — The Modernist — By WALLY BISHOP

HIGH PRESSURE PETE — Atta Boy, Ollie! — By GEORGE SWAN

TILLIE THE TOILER — By Russ Westover

BRINGING UP FATHER — By George McManus

CLASSIFIED ADS POINT THE WAY TO SURE PROFITS

Just Phone the Classified

1600

RESULTS are Certain

WANT AD. RATES

Cash 1 cent per word or figure per insertion.
Minimum Charge 15c for Any Advt.

If Charged 1½ cent per word or figure per insertion.

Phone We will call for your ad. and give you the cash rate. **1600**

CHARGES:

Card of Thanks 50c
In Memoriam (up to 8 inches) .. 75c
Over two inches, per inch 50c
With black border, extra 25c
Birth Notice 50c
Death Notice 50c
Locals (Back Page, per inch ... $1.00
Black Local (Back Page) per in.. $1.40

Index to Examiner Classified Want Ads.

Agents Wanted L
Boarders Wanted ..... F
Business Opportunities ..... K
Cottages, Summer Resorts ... E
Chiropractor ..... U
Dressmaking ..... Z
Employment Wanted ..... J
Female Help Wanted ..... H
Found ..... N
For Sale: General ..... A
For Rent—General C
To Rent: House and Apartm'ts B
General Notice ..... T
Help Wanted: Male or Female . X
Personal ..... E
Poultry For Sale and Eggs .... P
Radio I
Situation Vacant ..... W
Livestock ..... O
Lost ..... M
Male Help Wanted ..... G
Salesmen Wanted ..... R
Used Cars For Sale ..... S
Wanted: General ..... Q

important!

In requesting us to call for your ad, the order must be phoned before 12 noon in order to insure it being inserted on the same day.

a For Sale—General

SECOND-HAND PARTS FOR ALL Makes of Cars to be had at 215½ King Street. Apply Evenings and Saturdays. 3d-49-449OA

INCUBATORS, 400 EGG SIZE, GEO. Chapman, Bethany. 3d-51-786A

200 BUSHELS OATS. 'PHONE 12 ring 24, Keene. 3d-49-754A

ONE-MAN WADE DRAG SAW. 'Phone 1814M. 3d-49-718A

DRESSER AND STAND. 'PHONE 3852F. 3d-49-734A

KITCHEN CABINET, PARLOR SUITE, cheap. M. E. Hutchinson, Baillieboro. 5d-50-A

TEN TONS GOOD TIMOTHY HAY. 'Phone 9 ring 12, Douro. 3d-50-717A

EATONIA BABY CARRIAGE, FIRST-class condition, cream, balloon tires. 224 Wescott Street. 2d-49-772A

TWO STACKS OF HAY. 'PHONE 990 ring 15. 3d-50-758A

PANDORA RANGE, ALSO LARGE Heater. 384 Stewart. 3d-50-784A

YOU CAN NOW GET YOUR TORonto "Globe" Every Morning at Record's. Subscriptions solicited. 2d-49-781A

RUGS, BEDROOM SUITE, HOUSEhold Furniture. 302 Margaret. 3d-51-795A

SQUARE PIANO, GOOD CONDITION, Electric fixtures, Household furniture. Apply 143 London St. 2d-50-796A

MIXED WOOD, $2.00. HARDWOOD, Cut, $2.25 per Load. Stephenson, Phone 3576W. 6d-54-4513A

STABLE, HARNESS, BEDSTEAD AND Springs, Canary Cages — 2 small doors. 1917M. 2d-50-798A

HOOVER WITH DUSTING TOOLS — Late agitator model; splendid condition. 1998J, 6-7 p.m., 12-1 p.m. 2d-50-799A

BROWN METAL SINGLE BED — Spring and Mattress. Seven dollars. Walnut Dresser, six dollars. Practically new. Phone tonight 2612J after 7.30. 1d-49-809A

ONE COMBINATION COAL, GAS Range. $25 complete. Phone 3647. 2d-50-801A

b For Rent—Houses and Apartments

SEVEN-ROOM BRICK HOUSE, HOmaine Street, newly decorated. 'Phone 3290J. 3d-147-715B

HOUSE, 408 BELMONT AVENUE (corner Belmont and Weller). Apply 437 George Street. dtf-2199B

APARTMENT D, NOVA SCOTIA Apartments. Possession 1st November. Apply 437 George Street dtf-B

TWO ROOMS, NEAR C.G.E., $5. 'Phone 3137W. 3d-50-753B

BUNGALOW, FURNISHED OR UNfurnished; all conveniences; garage. 'Phone 1521W. 3d-50-769B

BACHELOR APARTMENT, SUIT Couple, near Quaker. Furnished; Seven Dollars Monthly. 2855M. 2d-49-771B

TWO ROOMS, FURNISHED OR UNfurnished; central. Phone 1557J. 3d-51-778B

UNFURNISHED ROOMS — 1 UPstairs and 2 down. 317 George. 3d-51-790B

FURNISHED 4 ROOM APARTMENT in exchange for housework, adults, references. Phone 2032. 1d-49-804B

HOUSE, NO. 336 RUBIDGE STREET, now being redecorated throughout: new oak floors and hot water heating. Apply 437 George Street. dtf-B

HEATED APARTMENT, IN GRAND Central Building. Possession arranged. Apply 437 George Street. dtf-B

BUNGALOW FOR RENT, DESIRABLY situated in the West end. Possession can be arranged. Apply 437 George Street. dtf-2418B

a For Sale—General

HEATER $1, COUCH $1, DRESSER Stands, Easy Chairs, Cupboards, Dishes, etc. 59 Aylmer. 3d-51-788A

LARGE TRUCK LOAD ABSOLUTELY Dry Mixed Wood, $2. 'Phone 978. 24d-50-345A

IRISH PRISE. APPLY 572 ROGERS 3d-49-724A

12" PINE SLABS, $4.50 PER CORD. Mixed Wood, $5. Hardwood, $5.50 per Cord. Dolg, 2097. 6d-50-4464A

KROEHLER DAVENPORT BED, DINing Table, Wardrobe with Double Doors, Child's Table and Chairs, 6 Yards Cocoa Matting, Tub Stand, Washstand, Hose and Reel, Chiffonier, White Enamel Cabinet Gas Range, practically new. Apply 466 Elm Street. 3d-49-749A

LUMP OF COAL LEADS TO JAIL

Orillia Man Caught With Chunk Worth 10 Cents, By Hidden Officer.

FAILS TO RAISE BAIL.

ORILLIA, Feb. 27 (C.P.).—Albert E. Ball, 50, was late Sunday conveyed to Barrie Jail to serve 15 days' imprisonment, imposed late Saturday when he was found guilty, before Magistrate Daniel McCaughrin, of stealing one lump of coal from the yards of the Samuel Sargeant Company.

Immediately after the hearing, Ball served verbal notice of appeal, and sought release on bail. Magistrate McCaughrin set bail at $2,000, requiring $1,000 from Ball himself, and two other sureties of $500 each. The bail was not supplied.

The theft of coal was committed, according to police evidence, on Feb. 1. Constable Carr told the Magistrate that he had been hiding in the Sargeant Company's yards, that he had seen Ball come forth from his own house nearby, look around, and pick up one lump of coal from a pile in the yards. When Ball had started away with the coal, the constable said, he placed him under arrest.

The weight of the lump of coal was later ascertained by police to be 36 pounds, and it was valued at ten cents.

Ball's version was that he picked up the lump merely to examine its quality, as he intended buying fuel from the same company in a day or two

c For Rent—General

FOR RENT — STORE AT 136 HUNter Street. Immediate possession. Apply 437 George Street. dtf-1712C

GARAGES TO RENT—CONVENIENT to Downtown Offices and Stores. Apply 437 George Street. dtf-1092C

STORE, NO. 173½ SIMCOE STREET. Immediate possession. Apply 437 George Street. dtf-1397C

d Real Estate

NOW WHO WANTS 20 ROOM HOTEL all equipped, now being operated, for city property or 6 room new tapestry brick house, all modern for trade for smaller house or 150 acres dandy farm, good buildings for city property—if interested apply 344 King St. 2d-50-803D

f Boarders Wanted

WARM ROOM, WITH BOARD. REAsonable. Apply 491 Aylmer Street. 5d-49-501F

TWO FRONT ROOMS, WITH OR without Board. 856 Stewart Street. 'Phone 3206J. 2d-49-742F

FURNISHED BEDROOM, BOARD optional. 'Phone 3670J. 3d-50-750F

ROOM AND BOARD, BED-SITTINGroom. 2338F. 2d-49-752F

ROOM AND BOARD FOR ELDERLY People with Pension. 474 Elm. 3d-50-705F

ROOMERS, BOARD IF DESIRED. 660 George Street. 3d-50-770F

WARM, FURNISHED ROOMS, WITH Board. 'Phone 2821. 3d-49-737F

ROOM AND BOARD — $5.00 PER week. Also garage to rent. Phone 1491F. 2d-50-310F

CAR GOES THROUGH ICE THREE FISHERMEN DROWN

CLEVELAND, N.Y., Feb. 27 (A.P.) —The body of George Lawrence, 42, of Solvay, was being sought to-day in Oneida Lake at the spot where his automobile broke through ice yesterday, carrying him and two companions to death.

With Louis Eckert, 43, of Syracuse, and Allen Crozier, of Solvay, Lawrence was fishing. Two other fishermen called for assistance when the rear wheels of their car broke through the ice. Lawrence, Eckert and Crozier drove toward them, but the ice was too thin and the car plunged into the lake.

g Help Wanted, Male

DISTRICT MANAGER FOR LIFE INsurance Company. All replies strictly confidential. Write Box 713 Examiner. 3d-49-773G

j Employment Wanted

DOMESTIC WANTS WORK—DAY OR week. Phone 1965. 3d-51-805J

o Live Stock

FOR SALE — HOLSTEIN COW, JUST fresh. Coughlin Bros., No. 9, Peterborough. 3d-50-775O

m Lost

LOWER SET FALSE TEETH, NEAR corner Edinburgh and Rubidge or inside C.G.E. Reward. Phone 2593. 3d-49-775M

LIGHT BROWN COLLIE—4 WHITE paws, white chest, (male). Phone 2666W. 2d-50-701M

FRIDAY, BETWEEN CORNER HUNter and Water, George and Charlotte Streets, Diamond Tie Pin. Finder rewarded if returned to Sun Life Office, 402 Water Street. 2d-49-4507M

CAR CHAIN, SUNDAY AFTERNOON. Phone 2677J. 3d-51-784M

p Poultry

FOR SALE — 80 PULLETS, 10 months old .Laying. M. J. McClenaghan, Fraserville. 3d-50-707P

MASTER'S RED HEAD EGG MASH is the Best Egg Producer. Get our Chick Starter Now. J. A. Feir, 1191W. 2d-49-720P

q Wanted

LIVE FOWL WANTED. 'PHONE 1731F, S. Levine. 26d-60-4335Q

ADOPTED HOME FOR BABY BOY— 8 Months. Particulars and rates. Write Box 794 Examiner. 3d-51-794Q

BUSINESS GIRL WISHES ROOM and Board in Refined Home. West End. Apply Box 793. 3d-51-793Q

TO BUY SMALL FARM, GOOD Buildings. Convenient to City. Apply giving description to Examiner Box 792. 3d-27-1-3-792Q

A CANARY BREEDING CAGE — Phone 2696. 2d-50-800Q

WANTED TO BUY GOOD USED BIcycle, 24 inch frame. Phone 2036W, 547 Romaine. 1d-49-806Q

FOR GROWING CONCERN, A PARTner with $300 to invest. Good security. Write Box 802 Examiner. 2d-50-802Q

INFORMATION WANTED.

OF WALTER H. MOOR, LAST HEARD of in Fall of 1919, from Peterborough, Ont., Served in France with 2nd Contingent. Kindly communicate with sister, Miss Violet Irene Moor, 514 Homer Street, c/o Mrs. W. I. Getschene, Vancouver, B.C. 3d-49-4487

j Employment Wanted

SHOE REPAIRING BY EX-SOLDIER. 75c for Soles and Heels. Leave work at S. S. Kresge Co. 3d-49-743J

RELIABLE WOMAN WISHES NURSing or Housework; references. Write Box 741, Examiner. 3d-49-741J

x Help Wanted—Male or Female

EARN UP TO $25 OR MORE WEEKly Growing Mushrooms for us, all Spring, in cellars or outbuildings. Illustrated booklet free. Canadian Mushroom Company, Dept. AB, Toronto 10. 3d-22,24,27-594X

u Chiropractor

SPECIALIST — EAR, NOSE, THROAT, Colds, Bronchitis, Tonsilitis, Catarrh. C. Lawrence, Kresge Building. 'Phone 802. 6d-50-710U

SKIN DISEASES.

NEURITIS AND RHEUMATISM SUCcessfully Treated by the Ray System. F. M. Seymour, X-Ray Specialist, 310 Rubidge Street. 'PHONE 2742. 26d-72-744

SWAPS—BARTER.

VIOLIN, FOR BICYCLE. 424 Rogers Street. 3d-50-779

GOOD BICYCLE WANTED FOR load of mixed wood. Phone 932 r 12. 2d-50-788

LANDLORD'S SALE.

PURSUANT TO A LANDLORD'S WARRANT directed to me, I have seized the following GOODS AND CHATTELS, which will be Sold, by Public Auction, on the Premises known as the RITZ SWEETS, being 245 Front Street, Belleville, on

THURSDAY, THE 2ND DAY OF MARCH, 1933, AT 2 P.M.,

1—1 20-foot Soda Fountain Counter, 1 62-inch Kream Unit, consisting of 8 Syrup Pumps and Jars, Spoon Jar, Bowls and Covers, 1 Coil, 4 Soda Faucets and Cooler, Storage Compartments, Double Sink and Drain Board, 1 Electric Carbonator, Russ make, complete with Stands and Foot Rests.

2—1 Steel Kitchen Table, 8 feet by 4 feet 8 inches, with Gas connections, 1 Large Restaurant Frigidaire, a Quantity of Restaurant Cutlery, 1 Gas Stove, 6 Electric Fixtures, 2 Electric Fans, 1 Small National Cash Register, 1 Soda Water Machine, and other Small Restaurant Articles.

TERMS OF SALE: CASH.

GEORGE O. TICE, Auctioneer. Belleville, Ont.

S. Salaman, 245½ Front Street, Belleville, Landlord's Bailiff.

2d-49-449T

NEVER PLACED MONEY IN BANK

(Continued from page 1)

summer resort property to the Stoney Lake Hotels Limited, and that proceedings to sell this property have been commenced by the Midland Savings and Loan Company as mortgagee. The first default of interest on this mortgage was on September 1st, 1932.

The trial was adjourned at 1 p.m. for the noon recess, and is continuing this afternoon.

First Witness.

R. R. Hall, K.C., was the first witness this morning. Mr. Hall stated that Thomas Shearer had been a client of his for many years, especially in respect to his investments. He had assigned to his daughter, Mrs. Cameron, the Bickell mortgage of $2,000 which, with interest arrears, was valued at more than $2,600. Mr. Hall said he had learned from Mrs. Cameron that she had assigned to Mr. Strickland the mortgage which had been paid off by Mr. Bickell through the Agricultural Development Board.

R. T. Hicks-Lyne, manager of the local branch of the Dominion Bank, testified that no deposit had been made by C. E. Strickland to the credit of Mrs. Cameron.

Fred Morrow, registrar, and H. W. Morphet, secretary of the Toronto Savings and Loan Company, were also examined briefly.

Mr. Morphet testified that a debenture of the Toronto Savings and Loan Company for $2,000 had been transferred on March 14, 1931, by Fred L. Golloway, of Toronto, to the Stoney Lake Hotels, Limited, and a year later was transferred to Bruce T. Ryerton of Toronto.

Mrs. Marion Cameron.

Mrs. Marion Cameron verified the assignment of the Bickell mortgage to her.

"Mr. Strickland came to our house on the last of April, 1930, with John Strickland. I bought $2,000 Canadian Terminal bonds. Later we bought another $2,000. The total investment was $4,000. They are paying interest on the dividends they should have paid. During our conversations I mentioned the Bickell mortgage. It was paying 6 per cent. so were the bonds. They came back later and C. E. Strickland spoke about the mortgage. He said he knew a company that would handle the mortgage. I said I wouldn't like to do anything about it without seeing the Bickells. Mr. Strickland saw them and told us Bickells were satisfied. We were satisfied to cash the mortgage, and an arrangement for that was made in May, 1930. We were advised against the Terminals, so we agreed to take $500 in Stoney Lake Hotels, Limited, and he was to deposit the balance in the Dominion Bank at Peterborough to my credit.

Later on the money was got from the Bickell mortgage by C. E. Strickland. He sent the certificates of Stoney Lake Hotel, Ltd., in June or July, 1930. They were sent to us in advance of his, getting the money from the mortgage. In May, 1931, he gave us a $500 cheque, and another for $200 in August, and $25 for interest, but I did not understand that one."

Mrs. Cameron identified these cheques from the Stoney Lake Hotels Company, of which C. E. Strickland was secretary-treasurer. She said she had received dividends on the $500 investment in the Stoney Lake Hotels, Ltd.

"At that time Mr. Strickland had all the money from the Bickell mortgage except the $500 Stoney Lake Hotels stock, the $500 and $200 cheques and $25 cheque for interest."

Mrs. Cameron identified a letter from C. E. Strickland, dated July 7, 1930, advising her that the balance of the Bickell mortgage funds would be deposited in the Dominion Bank to her credit when the mortgage was adjusted. On July 12, Mr. Strickland forwarded the Stoney Lake Hotels stock and also wrote that he expected to have the mortgage adjusted in a short time and would deposit the balance in the Dominion Bank.

In May, 1931, the accused wrote that he had obtained a Toronto Savings and Loan certificate to provide against interest loss on the mortgage. From that date, Mrs. Cameron said she had seen nor heard nothing more from Mr. Strickland, although he had promised to return in three weeks and finally settle the transaction.

"I inquired at the Dominion Bank about the payments, but they were never made. The value of the Bickell mortgage was upwards of $2,700."

Signature on Assignment

To Mr. Stevenson, Mrs. Cameron said she had told Mr. Strickland that if she could get the Bickell mortgage money she might buy some more Terminal Bonds.

"I thought I was assigning the mortgage to Mr. Strickland," Mrs. Cameron said, when Mr. Stevenson showed her the document with her signature on the assignment to Stoney Lake Hotels Limited.

The cheque for $500 which plaintiff received on May 17, 1931, was signed with the printed words, "Stoney Lake Hotel, Limited," and in writing, C. E. Strickland, secretary-treasurer.

Mr. Stevenson. — Did you make any remarks about the Stoney Lake Hotels Limited?

Mrs. Cameron.—No.

Mr. Stevenson.—As a matter of fact were not all the letters and cheques from the Stoney Lake Hotels, Limited? There was no personal stationery?

Mrs. Cameron replied affirmatively. She also identified the $25 cheque which was from the Stoney Lake Hotels Limited with the notation, "interest account re Bickell."

Mr. Stevenson.—You told me at the preliminary examination that you knew the assignment of the mortgage was to a company?

Mrs. Cameron.—I did know it was to a company."

Mr. Strickland told Mrs. Cameron on May 17, 1931, that he could pay her the entire amount, but that he was pressed for money, and if was agreeable to her he preferred to withhold the remainder for three weeks rather than dispose of a Toronto Savings and Loan bond he had mentioned.

Mr. Stevenson. — Didn't he say they were going to start up the hotel for the season?

Mrs. Cameron.—I don't remember.

Plaintiff said she understood that Mr. Strickland did not want to sell the Toronto Savings and Loan certificates mentioned, and she thought that any accommodation in time would actually be to her own advantage.

Mrs. Cameron identified a letter from C. E. Strickland which Mr. McElderry produced. It was written on May 29, 1931, to the effect that J. C. Strickland was arranging to buy common stock in the Stoney Lake Hotels, Ltd. He required $700 for a year and was writing to offer a chattel mortgage on his house and property which were valued at $3,000. C. E. Strickland recommended the loan and volunteered to look after the details. Mrs. Cameron replied that she had decided not to "let out any more money as we might need it at any time."

BARN, STOCK BURN

BRANTFORD, Ont., Feb. 27 (C.P.)—Harold Sage, who lives near Muir, to-day counted the loss of his bank barn, 32 head of pure-bred Holsteins, six horses, 200 chickens, 20 pigs, 60 tons of hay and 2,000 bushels of grain as a result of a fire that swept the building Saturday while the owner was in Woodstock. The cause of the fire is a mystery.

READ THE WANT ADS.

A&P ESTABLISHED 1859 "WHERE ECONOMY RULES"

EARLY WEEK Specials

FINEST QUALITY
ROUND STEAK 2 LBS. 25c
BRISKET Point or Plate lb. 5c
FANCY YOUNG PORK
SPARERIBS lb. 6c
Fillet of Haddie, Fresh, lb. 13c

ASH WEDNESDAY SPECIAL ONLY
FANCY SILVER BRIGHT
SALMON STEAKS 2 lbs. 25c
By the Piece, lb. 10c

2 FREE! FREE! 2
-BASKETS OF GROCERIES-
NO CONTEST DAILY NOTHING TO PURCHASE

To adults residing in this community visiting our Store, we will be pleased to present a Lucky Draw Coupon which will entitle holders of the winning tickets to a large basket of Groceries—FREE. Watch your local paper Thursday for winners of Monday, Tusday and Wednesday.

TWO BASKETS GIVEN AWAY DAILY

CROSSED FISH
SARDINES 2 Tins 25c
FANCY QUALITY
CRAB MEAT 2 No. ½ Tins 49c
OUR OWN SOME STRIKE
SALMON 2 No. 1 Tins 19c
AYLMER BRAND
JAM Raspberry or Strawberry 40 oz. Jar 28c
BROWN LABEL—BLACK
SALADA TEA 1 lb. Pkg. 45c

NOTICE

We have transferred our business from 441 George Street to our Store at 174 Charlotte Street. May we solicit the patronage of the town folks at this address where the same service prevails and where prices are right and merchandise always fresh?

THE GREAT ATLANTIC & PACIFIC TEA CO. LIMITED OF CANADA

SCOTT'S SCRAPBOOK - - By R. J. Scott

Copyright, 1933, by Central Press Association, Inc.

GRAB BAG

What city in earl Greece was famous for the simple, hardy lives led by its citizens.

What is the most powerful state in Germany?

Correctly Speaking—

"Asset" means property applicable in the payment of debts. It should not be loosely used in the sense of anything valuable or useful.

Words of Wisdom

The cultivation of the mind is a kind of food supplied for the soul of man.—Cicero.

Today's Horoscope

Persons born on this day have vivid imaginations and strong hopes.

Answers to Foregoing Questions

1. Sparta.
2. Prussia.

LARGE CONVERSION LOAN

WELLINGTON, New Zealand. — New Zealand to-day awaited announcement from J. G. Coates, Finance Minister, which, it was expected, will contain details of a gigantic conversion loan through which the Government hopes to save the country about £300,000 annually.

DAVIS-THOMPSON COMPANY
Insurance and General Agency
433 GEORGE STREET - PHONE 40

Toronto Savings & Loan Co.
437 George Street Peterborough

SAVINGS DEPARTMENT
4% Interest Paid Half-Yearly on Deposits.
Every facility and convenience is afforded to Depositors.

INVESTMENT DEPARTMENT
This Company's Debentures provide Safe and Profitable Investment for sums of $100 and upward. These Debentures bear a Special Rate of Interest depending upon the term of Investment.

SAFETY-DEPOSIT BOXES FOR RENT

W. G. MORROW, Managing Director.

Office Hours:
9 a.m. to 4 p.m.
Open Saturdays Until 5 p.m.

MILLBROOK COUPLE CELEBRATE GOLDEN WEDDING ANNIVERSARY

Friends and Relatives Gather to do Honor to Mr. and Mrs. John Hatherly.

GIFTS PRESENTED.

MILLBROOK, Feb. 27 (Examiner Correspondence).—An event of peculiar interest took place at the home of Mr. and Mrs. John Hatherly, Main street, on Wednesday when their children, grandchildren and other immediate relatives arrived somewhat unexpectedly to celebrate with them the golden anniversary of their wedding-day.

Fifty years ago, on February 22, 1883, at the home of the bride's parents, at Baltimore, Ontario, the marriage of Phoebe Haw and John Hatherly was solemnized by the late Rev. Mr. Hull, the bride having as her attendant Miss Zillah Haw (later Mrs. W. A. Peters, of Canton), and the groom being supported by his brother, W. H. Hatherly, now of Peterborough, who was among the guests on Wednesday.

Mr. and Mrs. Hatherly made their first home in Otonabee, but 25 years ago decided to move to Cavan township, purchasing the James Might farm east of the village and continuing to live there until ten years ago when they gave over the homestead to their son, Irwin, and came to Millbrook, buying their home on Main street from William Mullen, who occupied the residence up to that time.

An unusual and happy feature of the pleasant occasion on Wednesday was the fact that four of the grandchildren had birthdays this month, and this was emphasized in the beautifully-decorated birthday cake which centered the table at which the younger folk sat down for the "wedding dinner," while an equally handsome wedding cake had the place of honor at the "bride's" table. Lovely roses of a deep gold tint appropriately decorated the tables, while for the living and dining rooms daffodils were chosen as in keeping with the golden anniversary celebration.

A number of beautiful gifts, and cards and other messages of congratulation were received by the "bride and groom" of fifty years' wedded life together, and among the guests who were present for the happy gathering were: Rev. W. W. and Mrs. Jones, Millbrook; Mr. and Mrs. W. H. Hatherly, 577 Division street, Peterborough; Mr. and Mrs. R. H. Hooey, of Bowmanville; Mr and Mrs. H. P. Climo, Cobourg; Mr. Sidney Climo, and Mr. Percy Climo, B.Sc., Cobourg; Mr. and Mrs. Irwin Hatherly, and their two sons, David and Evans, Millbrook; Miss Ethel Hatherly, Toronto; Mr. and Mrs. Will Jones, and daughters Gertrude, Toronto; Mr. and Mrs. Stanley Jones, and their two children, Ross and Gwen, of Port Hope.

VETERANS' NIGHT AT MILLBROOK

Eight I.O.O.F. Members Are Presented Jewels—Grand Secretary Attends.

INTERESTING PROGRAM

MILLBROOK, Feb. 27 (Examiner Correspondence). — "Veterans' Night" was fittingly observed by Millbrook Lodge I.O.O.F. No. 308 on Tuesday evening, with Grand Secretary, Brother William Brooks, of Toronto, as the chief speaker, and D.D.G.M. Brother J. L. Payne, of Pontypool, also as guest for the occasion.

Brother H. A. Fallis, Past D.D.-G.M., occupied the chair, and the address of welcome was given by the Noble Grand of the local lodge, Brother C. B. Sutton. Eight veterans were presented with jewels by the Grand Secretary, the chairman explaining that Millbrook Lodge has previously presented on varying occasions, forty-three veterans with their jewels, twenty-five being still active in Oddfellowship and eighteen deceased.

Those so honored on Tuesday evening included Brothers T. J. Lang, H. A. Earle, W. G. Rowland, T. W. Belch, L. W. Ball, J. Isbister, and J. M. Armstrong. Preliminary to the presentation the Grand Secretary explained that in the '80's the custom originated to recognize long continued membership of brothers of the Order, but in later years individual lodges introduced regulations of various kinds; in any event there must be at least 25 years of membership in the I.O.O.F., and the recipient must be in good standing in his lodge. On one occasion I presented 63 of these jewels in a single evening; the jewel may be worn, in lieu of regalia except at the Sovereign Grand Lodge, or when filling any official position in the local organization."

Each veteran was called upon for a brief speech when the jewel had been pinned on by sisters of the Rebekah Order, or brother Oddfellows at the request of the chief guest of the evening; Brother Brooks pointing out that they totalled two hundred years of membership in the Order. Other veterans present were asked to stand and tell how many years they had been Oddfellows; two mentioning 38 years; the Grand Secretary, who has held his present position for 22 consecutive years, relating that a brother in his own lodge has been a member for 63 years "and can take any part of the initiatory degree and do it well. We had, in Ontario, up to a few years ago, presented more veterans' jewels than any other jurisdiction in the Dominion."

Songs, Drawing, Magic

Music was furnished by the orchestra throughout the program and while the guests of the evening were gathering, the personnel being: Mary Burnham, piano; J. Isbister, G. L. Byam, and G. E. Burnham, leader. Other items were songs by V. R. Hunter and John Graham, the latter in Scottish costume; a demonstation of magic by Robert Harvey, and of drawing by Sam McQuilkin, both of Peterborough, the artist finishing with a crayon portrait of the Grand Secretary, Brother Brooks carrying it home with him as a souvenir of the occasion.

"A Picture of Oddfellowship in Action" was the theme of the instructive address delivered by Brother Brooks, who traced the growth of the Order in its 110 years of history on this continent, pointing out that approximately six million members had been initiated in that period, not including Rebekahs, a number equal to two-thirds of the population of Canada. "Its purpose is a simple one—doing something for others, and that is a real job particularly in this time of exacting need. To help those in sorrow and distress we pay out $7,000,000 yearly, and in addition are spending $2,000,000 in homes for the aged and for the orphaned children in this and other countries."

An interesting account of the work of Oddfellowship in "The Citizens' Friendship League of Toronto, was given the speaker, explaining that such practical relief activity "never finds a place on our books at all, but it is going on all the time wherever Oddfellowship is functioning as it should—where there is need, there is opportunity. No place within the covers of the ritual will you find it stated that we confine our efforts at relief and comfort to members of our Order. We are not in opposition to the church, but in co-operation, and we should be better church people because of connection with our Order."

A reading by Miss Jean Burnham, "Bergain Day," a song by J. Graham, and a selection by the orchestra, with brief addresses by Brother J. L. Payne, D.D.G.M. by Rev. H. R. Williams, B.A., and Rev. W. W. Jones, B.D., and Brother Luther, N.G. of Peterborough Lodge, No. 111; with a piano solo by Mrs. V. R. Hunter, completed an entertaining and instructive program.

Adjournment was made to the dining-hall where tables were laid with a color scheme in red, white and blue, and a happy social hour was enjoyed. The vote of thanks to those on the program was sponsored by Brothers C. Thorndyke, P.G., and Ivan Gray, and to the supper committee by Brother J. L. Payne, D.D.G.M., and Brother William Brooks, G.S. Dancing and cards were indulged in by those who wished on return to the lodge room upstairs.

W. I. Dance.

The dance sponsored by the Women's Institute, and held in the Town Hall on Monday evening was quite successful, the floor being nicely filled all evening, and music furnished by Ernest Powell and Will Byam, with May and Walter Challice alternating, round and square dances both being popular.

A booth supplied refreshments as required; W. E. Ball, Mrs. J. L. Byam, Mrs. W. H. Armstrong, Mrs. T. G. Harkness, and Mrs. H. J. Armstrong serving the customers. Reeve P. Stinson sold tickets, and altogether over forty dollars was realized for the W.I. funds. Next activity of the W.I. will be the community concert and dance for relief purposes on St. Patrick's Day, or at least near that date; the second event of the kind to be held by the branch this winter.

MONDAY'S RADIO PROGRAMS

KEY TO CLASSIFICATION.

1—Dance 3—Sport 9—Symphony 13—Organ
2—Concert 5—Comedy 10—Variety 14—Children
3—News 7—Drama 11—Instru trio 15—Miscellan
4—Vocal 8—Band 12—Speaker

5.00 P.M.
4—CFRB—Ballad favorites.
11—WBEN—Whispering banjos.
13—WKBW—Organ hour.
11-4—WJZ—Sims and Ilomay Bailey
5.15 P.M.
15—CKGW—Stocks.
1—WGR—Fred Berrens orchestra
1—WJZ—Mobile Moaners Orch
5.30 P.M.
7—WBEN—Fiving family
14—WGR—Skippy
14—WJZ—Singing Lady
5.45 P.M.
14—CKGW—Orphan Annie
14—WKBW—Lone Wolf
6.00 P.M.
4—CFRB—Elizabeth Barthell.
2—CKGW—Waldorf orchestra
6-1-WKBW—Cracker club
6.15 P.M.
4—CFRB—Reis and Dunn
5—CKCL—Sporting Aces
6.30 P.M.
4—CFRB—Vaughn de Leath
14—CKGW—The Secret Three
15—WGR—Black and Blue
7.00 P.M.
2—CFRB—Luigi Romanelli's Orch
6—CKGW—Amos 'n Andy
7.15 P.M.
4—CKGW—Adeline Robson
4—WKBW—Kenneth Hines.
4—WJZ—Jesters
7.30 P.M.
14—CFRB—The Old Guide
2—CKGW—Sweet Marie Auction
14—CKNC—Captain Kidd
10—WBEN—Jack and Loretta
2-4—WGR—Martin's Orch Travellers' Quartette
7.45 P.M.
6—WBEN—The Goldbergs
2-4—WKBW—The Aristocrats and Eddie Mangano
8.00 P.M.
10—CFRB—Canada Starch Syrup Symphonies
4—WGR—Whispering Jack Smith
1-4-WJZ—Eskimos
8.15 P.M.
4—CKNC—Golden Masked Tenor
4—WGR—Singing Sam
1—WKBW—Palais orchestra
8.30 P.M.
7—CFRB—Fu Manchu mystery
4—CKOC—Marion Rockwell
4—CKGW—Lawrence Gilbert
4—WKBW—Emery Kosets, baritone
8.45 P.M.
4—WJZ—Country Doctor
9.00 P.M.
2—CFRB—Los Vagabundos and Signor Alvarado
15—CKGW—Scott Malcolm and Reg Godden.
10—WBEN—A and P
15—WGR—Tranter Bros.
4—WKBW—Ruth Etting
4—WJZ—Minstrel Show
9.15 P.M.
4—CKGW—Norman Lucas
15—WGR—Vienese nights.
4—WKBW—Mills Bros
9.30 P.M.
11—CKGW—Joyce Trio
2—CFRB—Empire Theatre.
1—WBEN—Whiteman's orchestra
9.45 P.M.
6—WGR—Brad and Al
10.00 P.M.
1—CCFRB—Columbia Revue.
4—CKGW—Carnation Contented Prog
10.15 P.M.
2—CFRB—Hall Texas
6—WJZ—Vic and Sade
10.30 P.M.
3—CFRB—Edwin C Hill
1—CKGW—Arlene Jackson and Ramblers
11.00 P.M.
3—CFRB—News
1—CKGW—Romanelli's orch
12—WKBW—The Globe Trotter.
1—WEAF—Ted Weems' orch
11.30 P.M.
1—CFRB—Guy Lombardo's orch
1—CKGW—Luigi Romanelli Orch.
1—WEAF—Jack Denny's Orch
12 MIDNIGHT
11—WEAF—Weeks' orchestra
1—WJZ—Fredie Martin's Orch Gipsies.

TUESDAY'S RADIO PROGRAMS

8.45 A.M.
12—WGR—Daily devotions.
9.00 A.M.
12—CFRB—Tony Wons.
15—CKGW—Morning melodies.
9.15 A.M.
5—CFRB—Morning melodies.
9.30 A.M.
12—WBEN—Through the looking glass.
2—WGR—Melody Parade.
6—WJZ—Moss and Jones.
10.00 A.M.
10—CFRB—Morning moods.
2—CKGW—Musical melange.
12—WBEN—Mystery chef.
15—WGR—Ann Trent.
10.15 A.M.
15—CKGW—Today and yesterday.
—WJZ—Clara, Lu and Em— KDKA, WJR.
10.30 A.M.
4—CFRB—Madison Singers.
15—CKGW—Womah's hour.
4—WJZ—Happy Jack.
10.45 A.M.
2—CKGW—Singing strings.
4—WBEN—Breen and DeRose.
11.00 A.M.
8—CFRB—U.S. Navy Band.
11.15 A.M.
11—CKGW—Kathleen Stewart.
7—WBEN—Household institute.
11.30 A.M.
8—CKGW—U.S. Army band
12—WGR—Nancy's Shopping News.
1—WJZ—Rhythm ramblers.
12.00 NOON
15—CFRB—Stocks. weather.
4—CKGW—Johnny Marvin.
1—WBKW—Buddy Harrod's Orch.
6—WEAF—Smackout.
12.15 P.M.
1—CFRB—Buddy Harrod's Orch.
2—CKGW—Wings of song.
12.30 P.M.
2—CFRB—Concert miniatures.
8-15-CKGW—News. stocks. musicale
1.00 P.M.
1—CFRB—Travers' Orchestra.
2—CKGW—Rex Battle's concert.
1.30 P.M.
2—CFRB—Madison ensemble.
2.00 P.M.
4—CFRB—Aunt Jemima.
2.15 P.M.
13—CFRB—Two pianos and a Song.
2.30 P.M.
13—CKGW—At the Console.
11—WBEN—Dorothy Berliner
2.45 P.M.
6—CKGW—Sister of Skillet.
3.00 P.M.
4—CFRB—Welsh Male Chorus.
4—CKGW—Vocal art quartet.
7—WJZ—Sally and Bob.
3.15 P.M.
1—WKBW—Grove orch.
1—WJZ—Strollers' Matinee.
4.00 P.M.
4—CFRB—Tito Guisar
4.15 P.M.
9—CFRB—Institute of music.
1—CKGW—Wilson's orch.
15—WBEN—Stocks.
4.45 P.M.
14—CKGW—Brownie tales.
14—WBEN—Uncle Ben.
5.00 P.M.
12—CFRB—Meet the artist.
15—CKGW—In the cloisters.
5.15 P.M.
3—CFRB—News.
2—WBEN—Melodic thoughts
4—WKBW—The Melodeers.
5.30 P.M.
15—CFRB—Stocks. interlude.
15—CKGW—Evening echoes.
14—WGR—Skippy.
14—WJZ—Singing lady.
5.45 P.M.
14—WGR—Cowboy Tom.
14—CKGW—Orphan Annie.
14—WBEN—Seckatary Hawkins
6.15 P.M.
4—CFRB—Reis and Dunn.
15—CKNC—Evening musicale.
6.30 P.M.
14—CKGW—The Secret Three.
5—CFRB—Sportviews
1—WABC—George Hall and Orch. Laymen.
5—WBEN—Sport Shorts.
6.45 P.M.
15—CFRB—Eventide melodies
3—CKGW—Lowell Thomas.
12—WBEN—Back of the news.
5—WGR—Sport column
7.00 P.M.
12—WBEN—Laws for Laymen.
15—CKGW—Evening Echoes.
7.30 P.M.
15—WGR—Keller. Sargent and Ross.
1—WKBW—The Aristocrats.
7.45 P.M.
6—WBEN—The Goldbergs
15—CKGW—Westhouse Mystery Drama.
8.00 P.M.
12—CFRB—General Draper.
4—CKCL—Wishart Campbell.
12—CKNC—Crime Prevention.
4—WBEN—Crumit and Sanderson.
10—WKBW—String Quartette.
8.15 P.M.
7—WGR—Magic voice
13—CFRB—Concert Orchestra.
8.30 P.M.
10—CFRB—Gene Porgarty and Orch.
4—WJZ—Kate Smith
1—WKBW—Palais orch.
8.45 P.M.
1—CKGW—Wade's cornhuskers.
12—WGR—Hollywood Newsboy.
6—WJZ—The Country Doctor.
15—CFRB—Life at the Crossroads.
9.00 P.M.
5—CFRB—Leafs vs. Canadiens.
9—CKCL—Toronto Symphony Orch.
1—WBEN—Bernie's orch.
2-4-WGR—Robt. Strizl and orch.
9.15 P.M.
1—CKOK—Threads of Happiness.
9.30 P.M.
10—WABC—California melodies.
7—CKGW—Garstang players.
1—WGR—The Masqueraders.
1-4-WJZ—Willard Robinson Orch.
10.00 P.M.
2—WEAF—Lucky Strike Hour
1—CKGW—Don Romanelli's orch
6—WJZ—Tune Detective
10.30 P.M.
1—CFRB—Romanelli's Cadets.
4—CKGW—Ilomay Bailey.
11.00 P.M.
2—CFRB—News
1—CKGW—Hotel Pennsylvania Orch.
4—WEAF—Dennis and Reese.
11.15 P.M.
4—WJZ—Heart Songs.
11.30 P.M.
1—CFRB—Isham Jones' orch
4—CKGW—Bustle and Crinoline.
1—WEAF—Hotel New Yorker Orch.

prices quoted by retail stores stimulated buying by the public on Saturday, and a better turnover was reported. Last week's receipts totalled 5,890 cases, against 7,136 cases the previous week.

Cheese quotations were unchanged, fresh or recent make Ontario colored selling at 10c to 10½c and early Ontario colored at 11¼ to 11¼c a pound. Receipts for the week were 143 boxes.

Potatoes also remained steady, New Brunswick Green Mountains, per 80-lb. bag being quoted at 75c to 80c, and Prince Edward Island Green Mountains, per 90-lb. bag at 85c to 90c.

CHICAGO GRAIN

Adversely affected by Maryland financial devolopments and by New York Stock Market breaks, grain prices underwent sharp jolts Saturday.

More than 3,000,000 bushels of wheat were sold by one house alone for a single holder who had run into stock market difficulties. Wheat suffered a maximum fall of almost 2 cents a bushel. All deliveries of corn and oats outdid season bottom price records.

Wheat closed unsettled, ¾c to 1¼c under Friday's finish; corn ¼c to ½c down; oats ¼c to ¾c off, and provisions unchanged to a decline of 2c.

WINNIPEG GRAIN.

Heavy selling at Chicago, which found reflection here, offset support given by good export sales on the Winnipeg grain market Saturday. Lifting fractionally from the day's low points. Values closed ¾c to ⅞c off, May future at 47½c. July 48⅛c to 48½c, and October 49⅝c. Trading was active throughout.

Spread of banking troubles in the State of Maryland, similar to that in Michigan two weeks ago, unsettled the Chicago market. Liquidation poured into the wheat pit there and resulted in unwinding of spreads between Winnipeg and the Southern mart.

This Southern Pressure soon was felt in the local pit. A minor 1-cent "break" occurred near the close when the sudden influx of offerings poured into the market. Support appeared at bottom levels, however, and values rose slightly at the finish.

Futures:

	Open	High	Low	Close	Prev Close
Wheat—					
May	48⅛	48¼	47¼	47½	48¼
July	49½	49¼	48¼	48⅝	49⅛
Oct.	50⅝	50⅝	49½	49⅝	50⅝
Oats—					
May	24¾	24⅞	24⅛	24½	25
July	23¾	23⅝	23⅜	23⅝	23⅞
Oct.	....	....	....	22⅝	22⅞

Wave Lengths

Station		Meters	Kilocycles
CKNC.	Toronto	312	960
CBCA	Toronto	288	1122
CPCF	Montreal	291	1030
CFRB	Toronto	435	690
CKAC	Montreal	411	730
CKCR	Waterloo	465	645
CKGW	Toronto	357	840
CKOK	Windsor	555.6	540
CHNC	Toronto	357	840
CHML	Hamilton	340	880
CKCL	Toronto	517	580
CKOC	Hamilton	475	630
CKPC	Preston	341	880
CPRY	Toronto	357	840
KDKA	Pittsburg	306	980
KMOX	St. Louis	275	1090
KYW	Chicago	294	1020
ABC	New York	349	860
WBBM	Chicago	389	770
WBEN	Buffalo	333	900

GRAIN, CATTLE, PRODUCE

MONTREAL PRODUCE

Aggressive buying Saturday, which sent butter prices to the highest levels in nearly a year, was the highlight of last week's trading on the Montreal produce and dairy market.

After holding firm for the majority of the week, prices spurted upward. Demand was confined to Montreal, as many outside places bought here, even Toronto buying from Montreal. Other factors for the better tone were adequate stocks in storage to last until spring production commences, no danger of butter importations and lighter receipts. Carlots or less of No. 1 grass make closed Saturday at 23¾c to 24c a pound, up half a cent from Friday and the previous week's final quotation. The 23¾c to 24c range was the highest level prices have touched since last March, when a shortage of stocks at the end of the winter season forced quotations to 27c and a fraction. It was considered possible similar prices may be witnessed this March.

Receipts for last week were only 132 boxes, as compared with 531 the previous week, and 2,484 boxes in the corresponding period of last year.

Eggs were steady. On Saturday quotations were a cent higher than Friday, but were unchanged from last week's closing levels. Fresh graded extras in carlots or less at the end of the week were sold at 21c, firsts at 19c, pullets at 18c and seconds at 17c a dozen. Lower

C.D.S. "FEBRUARY FEATURES"

SUPER VALUE OFFERING HANDBAGS and GLOVES

Smart New Handbags, Only 1.69

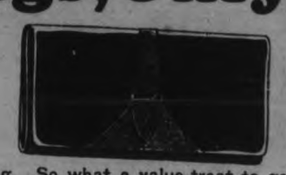

One of the important requirements for the new Spring outfit is the Handbag. So what a value-treat to get new, smart Handbags at such an unusually low price as this! It's another Super Value achievement! Choice of brown or black, in the new oblong shapes with back strap handles. Made of fine calf and sheepskin in a combination of plain with pebbled decoration. All have inside sliding fastener clasp, change purse and mirror, and are attractively lined with moire. Some have edging of white. Suitable for misses as well as matrons. Super Value price 1.69

Women's Fabric Spring Gloves 49c

Another Super Value offering that comes at just the right time. And what's more, comes at a price that is amazingly low. They're all in pull-on style, with plain and fancy cuffs. Some have stitching, some have fancy edging effect. There are straight and fancy cuffs and self or harmonizing backs. Colors are grey, beige, brown, black and fawn. Smart in appearance, serviceable in wear, and such a low price that they are worthy of an early buying trip. Super Value price, pair .....

—Main Floor, C.D.S.

AMAZING VALUE!

800 Yards Striped Flannelette

ORDINARILY 23c

Special, Yard **12c**

Be sure to Shop Early, quantity won't last long

Don't miss this exceptional saving! A huge special purchase enables us to offer this good quality Flannelette at such a low price. 36 inches wide. A wide selection of stripes. Come early! Special Tuesday, yard 12c

—Main Floor, C.D.S

Sherwood Blouses for Boys 59c

Cotton Broadcloth Blouses with collars attached and draw string at waist. Assorted stripe patterns and plain shades. Sizes 11 to 13½. Each... 59c

English Tweed Knee Pants 1.50

Exceptionally well made of fine quality English tweeds. Fully lined, with slash pockets and self belt and buckle. Sizes 26 to 30. Pair..... 1.50

—Main Floor, C.D.S

2 p.m. Special — **EATON'S Special Sport Yarn** Regularly 2 ozs. for 25c. A big saving on 4-Ply Sport Yarn for general knitting purposes. Colors: cardinal, brown, Copen. and silver. 2 P.M. Special, Tuesday ..... 4 ozs. 15c

—Main Floor, C.D.S

Misses' and Women's Regular and Half Sizes in

Better Quality Dresses!

Fashion herself is shouldering the Rough end of things—one moment it's plainly rough, again the news is PRINTED. NAVY and BLACK are a stabilizing background for many a colorful whim—although we consider navy and white, or black and white some of the smartest, whether the material is one of the new "sheers" or otherwise. Grey and beige are distinctly new—but high colors are also found in this individually styled collection. Whether it's a jacket frock, two-piece or one-piece style, the details are many and varied—featuring pleats in the skirts, "trick" sleeves, higher necklines, etc.

$15 15.75 19.50 29.50

—Second Floor, C.D.S.

BRAND NEW!

Fascinating Hats

The most bewitching little chapeaux we have seen in a long time. Full of fresh, youthful style, something after the Watteau hats, they're all copies of late New York styles. In the new crochet weaves—almost mesh-like, also fine straw bodies. Black, navy, brown and red are the colors and the many novel styles are specially suitable for younger women. There are also some styles suitable for matrons. Included are chic Hats with touches of gros grain ribbon, pom-pom, tailored ornaments and self trimming. Entirely new and good value at **6.95**

—Second Floor, C.D.S

Repeating This Huge Fabric Offer!

GENUINE **Peter Pan** REG. U.S. PAT. OFF.

Guaranteed Fast Color WASH FABRICS

At Yard **27¢**

Checked Ginghams, 30" Wide

You must see these to begin to appreciate their smartness! Woven in small, medium or large checks in white with blue, black, red, hello, green or yellow.

Printed Voiles—Drop Stitch and Novelty Types

"POLLY PRIM"—Plain Voiles in plaids and stripes, and drop stitch Voiles with floral and conventional designs on white grounds. About 36 inches wide.

"OSTEND"—Plaids and stripes, in the most beautiful colorings. About 39 nches wide.

Printed Novelties, Various Widths

Waffle Cloths, Ratines, Panyans—hosts of weaves too varied to mention, suitable for suits, beach wear, etc. About 36 to 38 inches wide.

Lawns in Deauville Prints or Plain

About 36 inches wide. Sheer, even Lawns printed in clear, crisp colorings; also in lovely plain shades—white, ecru, yellow, Nile, pink, Alice, natural, hello, rose, Copen., red, navy, black.

—Main Floor, C.D.S.

CANADIAN DEPARTMENT STORES

BRITAIN RENEWS HARMSWORTH QUEST--CHALLENGES U.S.

PROBABILITIES.
Moderate to fresh winds; fair to-day and Wednesday; not much change in temperature.

The Peterborough Examiner

HOME EDITION

VOL. LXX., No. 49 PETERBOROUGH, ONTARIO, CANADA. TUESDAY, FEBRUARY 28, 1933 PRICE THREE CENTS

BRITISH ARMS EMBARGO RILES JAPAN

New British Boat Will Seek Laurels Held By Gar Wood

Royal Yacht Club, Acting For H. Scott Paine, Prominent British Boat Designer and Widely Noted Racer In Europe, Cables Challenge To Detroit.

NEW HYDROPLANE TO BE MISS BRITAIN III. HULL OF RADICAL DESIGN—1,350 H.P. MOTOR.

LONDON, Feb. 28. —(AP)— The Royal Motor Yacht Club, acting for H. Scott Paine, today cabled a challenge to Detroit for the Harmsworth Trophy, premier motor-boating prize held by Gar Wood.

Paine, motorboat designer and constructor, has designed a boat with which he will attempt to lift the trophy Wood has successfully defended against previous British challengers.

The races probably will be held in Detroit on Lake St. Clair early in September. To-day was the last day for fyling a challenge.

Paine, in outlining his plans, said his new boat would be named Miss Britain III and that he had been working on her design for six months.

"I feel sure I am in reasonable reach of a suitable hull," he said. "The engine will be of 1350 horse-power of the supercharged type used in the Schneider Trophy races a few years ago."

Paine declined to reveal the details of his new hull beyond saying that it was an entirely new design and probably would be termed "unorthodox".

Held by Wood Since 1930

Gar Wood first won the Harmsworth Trophy in 1920 on Osborne Bay, England, defeating Sir E. MacKay Edgar, and has successfully defended it seven times since against British and French challengers, in 1921-20-23-25-26-30-31-32.

It was in his first Miss America the Detroit motorboat builder and race first won the trophy, and it was the 10th of that great line of boats that he drove to victory over Kaye Don's Miss England at Detroit last September.

Betty Carstairs was the challenger in 28-29-30, and Lord Wakefield, with Don as his driver, was the challenger in 31 and 32.

The Harmsworth Trophy is the one great speed prize on land, sea and air not held by Great Britain. Wood also holds the world speed record for motorboats of 124.91 miles an hour, a mark he set last fall after the Harmsworth races.

Welcomed In Detroit.

DETROIT, Feb. 28 C.P.).—Word that H. Scott Paine, British boat builder, has challenged for the Harmsworth Trophy now held by Gar Wood, was received with grati-

(Turn to Page 5, Please)

C. E. STRICKLAND GETS TWO YEARS IN REFORMATORY

One Year of Term Be Determinate and Other Indeterminate.

GOT NO BENEFIT.

Guilty of Converting Money Entrusted to Him to Own Use.

Found guilty this morning of having converted to his own use $1,200 of funds entrusted to him by Mrs. Marion Cameron of Indian River, C. E. Strickland, bond salesman of Lakefield, was sentenced at noon to-day by Judge Huycke to a term of two years less one day in the Ontario Reformatory at Guelph, one year to be determinate and one indeterminate.

The evidence in this case was concluded Monday afternoon, and judgment was reserved by Judge Huycke until this morning.

J. W. Stevenson was counsel for Mr. Strickland, and V. J. McElderry, K.C., Crown Attorney, conducted the prosecution.

Judge Reviewed Case

Judge Huycke this morning reviewed the major points of evidence in the trial, pointing out that Strickland arranged with Mrs. Cameron to cash the Bickell mortgage, and that he did so. She agreed to buy Stoney Lake Hotels Limited stock with part of the money, and the remainder was to be deposited by the accused in the Dominion Bank to her credit.

"It was unfortunate that Mrs. Cameron did not go to the bank a few weeks before that and talk over the investment with her banker," His Honor commented. "If she had done that we would not be here to-day. I have two letters before me signed by the accused. They are signed by C. E. Strickland as secretary-treasurer of the company, and the attempt is made to put the blame on the Stoney Lake Hotels Company. Mr. Strickland signed the letters, indicating his knowledge and his intention. The letters do not deal with the company, but with the relations between Mrs. Cameron and the accused. He wrote

(Turn to Page 7, Please)

BARN BURNED AT LAKEHURST

Nelson Windover Lost Stock and Impements in Bad Fire.

AWAY AT THE TIME.

HALL'S BRIDGE, Feb. 28. (Examiner Correspondence). — Fire of unknown origin yesterday afternoon swept the barn of Nelson Windover, near Lakehurst. The barn, a large one, was totally destroyed and lost in the flames were four horses, a number of young cattle, a full supply of farm machinery and implements and the remainder of last season's crops. Mr. Windover was in Hall's Bridge drawing logs when the fire broke out in his barn. Neighbors did everything possible to put out the flames, but their efforts were without effect, and the barn was soon a mass of smouldering embers. It is not known whether the loss was covered by insurance.

Nickle Is Believed Succeed Sedgewick

TORONTO, Feb. 28. —(CP)— It was learned on reliable authority today that W. F. Nickle, K.C., of Kingston, former Attorney-General of Ontario, would likely be appointed to the Ontario Supreme Court to replace Mr. Justice J. H. Sedgewick, who was today sworn in as chairman of the new tariff advisory commission at Ottawa. Other names mentioned in connection with the appointment were those of F. V. Hogg, of Ottawa and Col. R. S. Hope of Perth.

PIRATES LOOT DANISH VESSEL

Chinese Smash Wireless and Kidnap Three First Class Passengers.

ABANDON CRAFT IN BAY.

HONGKONG, Feb. 28.—(A.P.)—Chinese pirates, active again after a quiet period, attacked the Danish steamer Gustav Diedrichsen last night while en route to Swatow, China, held up the officers, smashed the wireless and decamped with three first class passengers.

Chief Officer Rad Neilsen had relieved Captain Jacobsen when the bridge was rushed by the pirates. The pirates carried him to the captain's cabin. There they also took five other European officers while others of their band ransacked the ship.

They forced the captain to steer for Mirs Bay, where the pirates left the ship this morning.

Bomb Attempt Fails Upon Railway Sheds

BELFAST, Northern Ireland, Feb. 28 (A.P.).—An unsuccessful attempt was made to-day to bomb the engine sheds of the Great Northern Railway here. A bomb thrown from a road near the sheds failed to explode.

Railway workers in Ulster have been on strike three weeks as the result of a wage dispute.

Two bombs were exploded in Belfast last Sunday. One of them was set off at the Victoria Station of the Great Northern Railway and the other at a station of the London Midland Scottish Railway. Strike leaders denied their followers had any connection with either incident.

German Reichstag Is Destroyed by Fire

Berlin's Reichstag, government house of Germany, was destroyed by fire yesterday. Flames breaking out in four different locations made it seem certain that the beautiful building was deliberately fired. An attempt was made some days ago to set fire to the building. One of the most magnificent governmental structures in the world the Reichstag was built in 1884-94 at a cost of nearly $6,000,000. In addition, the interior contained many priceless art treasures, reported lost in the fire. Over 100 Communist members have been arrested and martial law virtually declared.

MONTREAL SET STARTING POINT FOR MILK PROBE

Check on Spread Between Price Paid to Producer and That Paid by Consumer.

WHOLE MILK FIRST.

Too Little Money Left in Farmers' Pockets is Motherwell's View.

OTTAWA, Feb. 28 (C.P.).—Montreal will be the starting point of a nation-wide investigation into milk prices, according to the decision made by the House of Commons Committee on Agriculture here to-day. The committee will enquire into the spread between the price paid to the producer and the price paid by the consumer. When the probe of the milk situation in the eastern metropolis is concluded, the committee will take up other centres.

For the time being it was decided to confine the investigation into the matter of whole milk. The limited time at the committee's disposal, said Mark Senn (Cons., Haldimand), chairman, would make it difficult to enquire into all the phases of the situation. The most important aspect, according to innumerable letters he had received from interested parties all over the Dominion, was the price spread.

Large Centres Worst.

The suggestion that the committee begin with Montreal was advanced by Dr. F. H. Pickel (Cons., Brome-Mississquoi).

It was not the village or small town that was abusing the situation but the large centres. The farmers were complaining they were not getting their fair share while the consumers, on the other hand, were paying all they were able to pay.

Objection against any special point being selected for inquiry was voiced by Elie O. Bertrand (Lib., Prescott), but the consensus of opinion in the committee was in approval of the proposal. Sam Gobiel (Cons., Compton) drew the committee's attention to a newspaper

(Turn to Page 7, Please)

Passes in Smith

MRS. MORDECAI BLEWETT who passed away at the home of her son in Smith Township yesterday. Mrs. Blewett was in her 79th year and death followed a very brief illness. Mr. and Mrs. Blewett recently celebrated the 61st anniversary of their wedding.

NIXON WILL AID LIBERAL LEADER

Close Co-operation With Liberals Will be Plank in Platform.

WORKING TOGETHER.

TORONTO, Feb. 28 (C.P.)—"When the Legislature is dissolved and an election announced, if I am a candidate at all it will be on the basis of close co-operation with the Liberals under the leadership of Mr. Hepburn," declared Harry Nixon, Progressive leader in the Ontario Legislature, commenting today on reports Mitchell Hepburn Ontario Liberal Leader, had decided to sever relations with W. E. N. Sinclair. Mr. Sinclair is Liberal Leader in the House; Mr. Hepburn, a member of the Ottawa House, being the Provincial leader.

In an interview yesterday Mr. Hepburn was quoted as saying that if Premier George Henry had been encouraged by anything which has happened since the session started to hope for what has been termed "co-operation," then "let him disabuse himself. There will be no co-operation, no truce, no quarter," Mr. Hepburn was quoted as saying. Speaking in the House a few days ago, Mr. Sinclair appealed for co-operation with the Government on constructive issues, while Mr. Nixon moved a vote of non-confidence in the Government. In view of this, Mr. Hepburn's statements were taken as an indication of transferring House leadership of the Liberals to Mr. Nixon.

Mr. Nixon and Mr. Hepburn have conferred several times, but the former to-day would issue no definite statement other than that for the duration of the present Legislature, "there will be no change in my position or attitude in the House."

Mr. Sinclair declined to comment to-day on the situation, but intimated he would make a statement later. The rift between the House and the Provincial Leader of the Liberals has been widening for some time and similarly Mr. Nixon and Mr. Hepburn have been working closer.

3 MINERS DIE IN ROCK SLIDE AT FLIN FLON

First Major Disaster in Hudson Bay Mining and Smelting Company Works.

14 ARE INJURED.

Tragedy Occurs as Debris Crashes Down on Night Shift in Open Pit.

FLIN FLON, Man., Feb. 28. —(C.P.)—The first major disaster in the Hudson Bay Mining and Smelting Company mines here to-day had taken a toll of three lives and put 14 miners in hospital, many of them seriously injured,some possibly fatally.

Shortly after the night shift went on duty Monday, a slide, which crashed tons of rock into the company's open pit mine took the death toll, and sent the other workers to hospital, some of whom had been imprisoned for hours before resouers were able to reach them.

The dead: John Martell, Russell Oboric and an unidentified miner, whose body is still buried beneath huge rocks at the bottom of the 100-foot pit.

Mines Superintendent M. A. Roche and Herbert Wilcox, miner, were among the injured. Wilcox was buried for three hours, but remained conscious throughout and directed rescue workers striving to release him.

SEAT REGAINED IN ROTHERHAM

First Conservative Loss to Laborites Since Last General Election.

BLAME DEPRESSION.

ROTHERHAM, England, Feb. 28 (C.P. Cable).—The Labor Party regained its seat in the House of Commons for Rotherham to-day from the Conservatives when W. Dobbie, Labor candidate, was elected by 28,767 votes against 12,893 for the Conservative, Drummond Wolff.

It was the first Conservative loss since the last general election. The by-election was occasioned by the resignation of the Conservative member, George Herbert, due to ill health. The seat had been held by the Labor party for many years, but was won by Mr. Herbert in 1931.

Steel and iron production are the main industries of Rotherham, an ancient town on the borders of South Yorkshire. The Conservative party officers admitted they expected to lose the seat in view of the depressed conditions in the heavy trades.

Unrevised statistics of Canada's sea fishing operations for 1932 indicate a total yield of about 7,200,000 hundredweights, or 360,000 tons, of fish.

Tokyo Is Uneasy Lest Clamp Set Upon Other Goods

Act Causes Britain To Replace U.S. In Villain's Role In Japanese Eyes—Failure Of America To Follow Suit Comes As Great Surprise.

JAPS HINT AT WAR IF BAN RESTRICTED TO THEM—CHINESE CLAIM WORST OF DEAL

Lansbury Confident If U.S. Would Line Up Britain Would Put Embargo On Japan Alone—Ban To Cover All Lines Of Material.

NEW YORK, N. Y., Feb. 28.—(CP)—According to an Associated Press despatch from Tokyo the British government's embargo on new arms shipments to Japan and China has caused that country to momentarily replace the United States in the villain's role of the international drama as seen through Japanese eyes. Failure of the United States to follow suit was regarded as surprising.

Keen resentment at yesterday's announcement by Sir John Simon was manifested in official circles. Authorities, however, agreed Japan was self-sufficient and that the embargo would only handicap China.

As long as the embargo is impartial and confined to finished munitions there is little likelihood of trouble over it, said a government spokesman today. But if an embargo is applied to Japan alone the government will have to consider seizure of arms shipments to China, he said.

Hint at War

There was evident uneasiness in both official and business quarters lest the embargo turn out to be merely the first of a series of actions bringing pressure against Japan, increasing in severity until they eventually culminate in full economic sanctions. This, the majority of Japanese believe, will mean war.

(Turn to Page 5, Please)

Bank In Montreal Is Looted Of $6,000

MONTREAL, Feb. 28 (C.P.)—A police cordon was thrown about the city at noon to-day in an effort to trap five bandits who held up a north end branch of the Banque Canadienne Nationale and escaped with nearly $6,000 in cash.

Three bandits armed with revolvers held nearly a dozen customers and clerks at bay while a fourth threatened to shoot the manager if he did not hurry opening the vault. Scooping cash from the teller's case and the vault into a bag, the four bandits backed to the door where a fifth man awaited them at the wheel of a car.

Police radio patrol cars raced to the scene from several directions and organized a hasty pursuit of the light car with a broken windshield.

BLAST OF ETHER WRECKS OFFICE

Firemen Save Girl Trapped in Room Over Agricultural Department Laboratory.

CHEMIST SCORCHED.

OTTAWA, Feb. 28. (CP)—When an ether explosion occurred in the basement of the seed testing laboratory, Department of Agriculture, to-day, Miss Grace Whitney was trapped in her office on the second floor. She was rescued by firemen responding to telephone calls and a fire alarm, who carried her down a ladder to safety. Immediately after her rescue flames belched from the window.

Percy Doyle, chemist, was engaged in experimental work, when some ether he was using exploded in his face, singeing his eyelashes and eyebrows, and started the fire which quickly spread throughout the building.

In their haste to vacate their apartment in an adjoining building, Mr. and Mrs. Walter Rushton, did not notice their little son Donald, aged four, was not with them. Members of the salvage squad heard his cries, however, and he was carried downstairs through the smoke-filled house by one of them.

HARD ON CO-EDS

MADISON, Wis.—Pity the poor University co-ed if a bill introduced in the Legislature becomes a law. It would be illegal for any person not a member of a fraternity to wear its insignia. It's a campus tradition for a co-ed to wear her finance's fraternity pin.

'WE ARE MASTERS OF GERMANY FOR 100 YEARS,' SAY NAZIS

"Ruthless Dictatorship Will Smother Every Revolt in Blood."

LEADERS SPEAK

By PIERRE VAN PAASSEN.
Copyright.

BERLIN, Feb. 7.—The alliance between Hitler and the two other nationalist parties is not going to last. Hitler wants to rule alone. And what's more, he will rule alone. Whatever the outcome of the elections, the Fuehrer is not going to give up the chancellorship. Once

Pierre Van Paassen

solidly in the saddle after the elections, he will dispense with the assistance of his political allies. In this respect he is following Mussolini's example faithfully.

Mussolini, too, shared power with another party at first. But as soon as he felt strong enough in the country, that is, when his castor-oil and dagger detachments had made the Fascists masters of the streets,

(Turn to Page 2, Please)

Book of Tin

ROME, Feb. 28. — (A.P.)—Filippo Tomasco Marinetti, author, famed as the father of futurism, has tried something new—a book printed on tin.

It is entitled "words on the liberty of futurism as regards touch, heat and smell." "Liberty," says the author, "is too sacred a word to be printed on paper. It demands a metallic elasticity."

The pages are of very light, bendable white tin. The printing is in black. Illustrations are in brilliant tri-color.

Windsor Councillors Cling To 28-Mill Rate

WINDSOR, Ont., Feb. 28 (C.P.)—Windsor city council to-day ignored an "order" from the committee of supervisors to fix the tax rate at 29 mills. The council has decided on a rate of 28 mills, not approved by the supervisors.

The council divided evenly on the suspension of rules to bring the resolution in. Alderman Frank Dayus "bolted" the meeting, demanding time to study the penalty clauses that control the legislation. The council session was the most turbulent in months.

JAPS SMASH CHINESE LINE 2-DAY BATTLE

Reinforcements Rushed Up Sweep Defenders From Shamaoshan Pass.

LINGYUAN HOLDS OUT.

Tokyo Official Terms British Arms Embargo Foolish—Blow at China.

(By the Associated Press)

A reinforced Japanese army captured Shamaoshan, important pass into Jehol province from the southeast, today after a terrific two-day battle The Japanese were directed toward Limgyuan, another pass on the main line of the Chinese defense Meanwhile Chinese were jubilant, claiming another Japanese offensive which had swept through Peipiao and Chaoyang, failed in an attack on Lingyan and was turned northward, away from its objective. Once Lingyuan falls, the Japanese have command of a 75-mile highway leading straight to Jehol City, the capital.

Move On Chihfeng

Another Japanese force sweeping down from the far north expected to occupy Chihfeng, communication and transportation centre of Jehol, tomorrow. This is the northern pass to Jehol city, 92 miles distant. Japanese reports said their column was 25 miles northeast of Chihfeng at 10 a.m.

A British embargo on arms shipments to China and Japan was regretted in China, where it was said Japan already was well provided, and an arms embargo against the "aggressor nation" only was urged. Japanese officials admitted the British embargo would handicap China rather than Japan but nevertheless, keenly resented it.

"Foolish Move"

TOKYO, Feb. 28. (AP)—A high army official to-day described the British Government's embargo on new arms and ammunition orders for Japan and China as a "foolish and dangerous" move.

He declared the action would seriously handicap China and would have virtually no effect on Japan.

If the embargo was broadened to

(Turn to Page 7, Please)

$100,000 BLAZE MANITOBA TOWN

Hotel, Drug Store and Restaurant Wiped Out in Portage la Prairie.

ALL LODGERS ESCAPE.

PORTAGE LA PRAIRIE, Man., Feb. 28 (C.P.).—Three buildings, including the Merchants Hotel, built nearly half a century ago, were destroyed in an early morning fire here to-day. The property loss is estimated at $100,000. Other buildings in ruins were Hill's drug store, a large establishment, and a small restaurant.

Lodgers in the hotel had ample warning and all escaped without injury, but many were forced to flee in night attire.

Firemen had a narrow escape when a three-storey hotel wall collapsed.

The cause of the fire has not been determined.

APPROVE LAND SCHEME.

SARNIA.—The Ontario Government land settlement scheme has been approved by the City Council as a suitable method for re-establishing families on Crown lands in Northern Ontario.

The relief committee is working out details and within a few days will be ready to receive applications from local families desiring to participate, it was learned to-day.

ENTICING ITEMS

From To-day's Classified

Large Front Room is For Rent with Board.

Body Maple and Mixed Slab Woods are For Sale.

Pupils Wanted to Complete Orchestra.

Combination Coal and Gas Range is For Sale.

Car Chain has been Lost.

Liberal Program On Unemployment Outlined by King

Program Liberal Leader Believes Would Solve The Economic Ills Of Canada—Reduce Interest Rates And Establish Central Bank.

C.C.F. RESOLUTION GOES TO BOTTOM OF LIST CONSERVATIVES MOVE MOTION TO ADJOURN

OTTAWA, Feb. 28.—(CP)—Socialism and Conservatism have something in common but Socialism and Liberalism are antagonistic in the opinion of Rt. Hon. W. L. Mackenzie King, Liberal leader. Leaving no room for equivocation Mr. King yesterday disassociated his party from the aims and ideals of the Co-operative Commonwealth Federation.

At the same time he outlined a programme he believed would solve the economic ills of Canada. It was based on social justice and freedom rather than state control. It included freedom of trade, removal of restrictions to business, curbing of price-fixing combines, reduction of interest rates and taxes and establishment of a central bank.

The Liberal leader's speech may be the last word of the present session on the Co-operative Commonwealth resolution introduced by J. S. Woodsworth, Winnipeg Laborite and president of the Co-operative Commonwealth Federation.

Liberals Opposed

Liberals were opposed to the aims of the Co-operative Commonwealth Federation, said Mr. King, because it sought the abolition of private property and would establish state control of industry for the benefit of a particular class. The present Conservative government sought to increase state control for the benefit of a few privileged groups. Both pursued the same methods and had this in common.

Liberalism on the other hand was opposed to any centralization of control. The future he believed, would see a more equable division of responsibility between the various groups interested in industry, capital, labor, managerial ability and the consuming public.

As Mr. King sat down a motion to adjourn the debate came from the Conservative side. It was carried over the combined opposition of Liberals and Progressives and sends the resolution to the bottom of the list. Private members' time will be limited for the rest of the session and unless the unexpected happens the resolution is finished for another year.

Resolution Talked Out

Another resolution, somewhat more ticklish also went to the bottom of the list yesterday when Oscar Boulanger's proposal for the issuance of bilingual currency was talked past the adjournment hour. French Canadian members on both sides of the House united in the proposal and in ...ther for not doing ... the Conser- ...discus- ...st

TARIFF BOARD IS INSTALLED

Three New Commissioners Are Sworn-in Office This Morning.

APPLICATIONS RECEIVED.

OTTAWA, Feb. 28.—Canada's new Tariff Commission, appointed three weeks ago in accordance with the Canada-United Kingdom trade agreement, will officially come into being this morning when its three members will be sworn into office here.

The swearing-in ceremonies will formally mark the transition of Mr. Justice Sedgewick of Toronto from the Ontario Supreme Court to the chairmanship of a body charged with collating evidence regarding not only the applications for tariff changes made by Canadian producers but those of British exporters as well.

Similarly translated to this new quasi-judicial body are Milton N. Campbell, until now Progressive M.P. for Mackenzie, Sask., and Charles Hebert, young Montreal business executive, who will be French Canada's representative on the commission.

Coincident with this word of the formation of the Tariff Board it was announced yesterday that British woollen and knitted goods manufacturers will apply through the board for a reduction on the Canadian tariff items relating to their products.

BURGLAR ENTERED MILLBROOK STORE

Store of P. J. Bentley Broken Into, But Burglar Got No Loot.

MILLBROOK, Feb. 28 (Examiner Correspondence).—An attempt was ...made, apparently in the early hours ...day morning, to force an en- ...nto P. I. Bentley's hardware ...ntruder breaking in the ...he store-room imme- ...rear of the store. ...s but most of the ...of the window ...The store- ...ntine, and ...and as ...nown, ...der ...t

REICHSTAG FIRE IS LAID TO REDS 100 ARE JAILED

Millions of Marks Loss as Historic House of Government is Gutted.

PRISONER CONFESSES.

Cabinet Rushes Powerful Emergency Decree Against Communist Danger.

BERLIN, Feb. 28.—(A.P.)—Herman Wilhelm Goering, cabinet minister without portfolio, early today ordered the arrest of 100 Communist members of the Reichstag a few hours after fire of incendiary origin had swept the first floor of the Reichstag building.

The police began making the arrests shortly after 4 a.m. The Communists will be held pending a complete investigation of the blaze, which last night did damage estimated at several million marks.

Herr Goering was placed in complete charge of the probe. He also ordered the suspension of the entire Leftist press.

Some in Hiding.

Early arrests included a man given possible to ascertain how many had been detained, but it was generally known that in the last several days communist leaders have gone into hiding, scores having abandoned their usual residences pending the clearing of the political situation.

Every fire company in Berlin was rushed to the blaze. After fighting the flames for two hours, the fire was under control at 10.45 p.m., but ruins still smouldered in the east wing. The gilded cupola above the Reichstag meeting hall was reduced almost to ruins.

Early arests included a man giving the surname of Van der Luebbe, 24 years old, who said he was a Dutch Communist. He refused to talk further, but authorities heard from other sources reports that ammunition had been placed in the burning heaps.

Used Shirt

Van der Luebbe, whose passport indicated he lived in Amsterdam, was reported to have admitted using his shirt to start one fire.

From the knowledge displayed of the arrangement of the ground floor, the police deduced he must have had several accomplices, but he refused to disclose their names. He said he had set fire to the former Kaiser's palace Saturday night.

The police were informed that some Communist members of the Reichstag were seen hurriedly leaving the building shortly before the fire started.

Van der Luebbe said his motive was "to get revenge on capitalism."

The interior of the plenary hall, including wooden seats, the presidential tribune and the public galleries, was completely burned out and otherwise damaged by falling iron supports and water, which was ankle deep in the corridors.

Fireman Overcome.

Nobody was injured except one fireman who was overcome for a short time by smoke. All the House officials had gone home, and only the watchmen and a number of legislators who were working in their offices were in the building. All escaped.

Emergency Decree

BERLIN, Feb. 28 (C.P.) — The German cabinet, which had been in session since 11 a.m., early this afternoon decided to present to President Von Hindenburg for his signature an emergency decree "for the protection of the German people against Communist danger," which will make possible far-reaching interference with personal liberty.

Coal production of Alberta mines for 1932 totalled 4,870,030 tons, an increase of about 300,000 tons over 1931.

'WE ARE MASTERS OF GERMANY FOR 100 YEARS,' SAY NAZIS

(Continued from Page 1)

Mussolini destroyed the Populari, the Catholic popular party which had shared power with him during the first months after the march on Rome.

At present Hitler cannot very well afford to break with Dr. Hugenberg, leader of the German Nationalists, and with Captain Seldte, the head of the Steel Helmet organization. The President, Marshal Hindenburg, called Hitler to the chancellorship on one condition: to form a coalition government with Hugenberg and Seldte. To break the coalition would mean breaking the pledge to Hindenburg. Hindenburg still has the power to dismiss Hitler. Before the elections Hitler would not take that risk.

Tries to be Dictator.

Yet that all is peace and loveliness between the Nationalist allies ...o one believes to-day in Germany. ... followers of Hugenberg and ... are protesting daily in their ...about their Hitlerite part- ...g all the choice positions ...e that Social-Demo- ...re being removed ... accuse Hitler ... the exclu- ...paratus. ... is ex- ...m-

nothing in common with the barons in their own party. Ideologically the mass of Hitler's followers stands much closer to the Social-Democrats and the Communists than to the Prussian nobility, which is also enrolled under the banners of the Hooked Cross, the Swastika.

That is why Hitler is in such a hurry to render the two Marxist parties impotent. He realizes full well that if he allows the Socialists and Communists to exist side by side with his own organization, these parties will continue to attract his own worker-members, especially if ever the feeling gained field among the Nazis that they are in reality but the cat's paw of the capitalist elements in their own party.

Hitler lost two million voters to the Communists at the last election. He is straining every effort to prevent a new catastrophe. This time he will succeed by simply preventing the Communists from making propaganda in pre-election days.

Will Hitler Go Socialist?

For the moment the whole Hitler organization lives in the pleasant, feverish atmosphere of victory, brass bands and free beer. The election will give still a new push to that effervescence. But after ...hat, what? When the shouting dies ...wn and the moment for cool, ...assionate work arrives, when it ...estion of solving a fearful ...t not merely a question ... down Communists and ... then? Will Hitler ... Will he confiscate ... Will he intro- ...'ll he carry out ...l reforms he ...y in order ... since ...nds

Great Relief From Pinkham Medicines

Three Times This Ontario Woman Has Been Benefited by Lydia E. Pinkham's Vegetable Compound

"I was always tired and I had severe pain at my periods. Lydia E. Pinkham's Vegetable Compound helped me. I took it before my two children were born and I am taking it now at the Change. I have also used Lydia E. Pinkham's Sanative Wash and found it a great relief for inflammation and for a discharge which bothered me."

MRS. CAROLINE DOREY
196 Head St., Simcoe, Ontario

Hepburn Splits With Sinclair

Provincial Liberal Leader Virtually Repudiates The Speech Which W. E. N. Sinclair Made Last Week In The Legislature.

COMMITS LIBERAL PARTY'S FORTUNES IN LEGISLATURE TO PROGRESSIVE LEADER.

TORONTO, Feb. 28.—(CP)—Caucuses of both Liberal and Conservative members of the Ontario House were held today and definite solution of the tangled situation may be forthcoming. The breach in the Ontario Liberal party's dual leadership—Mitchell Hepburn, Provincial leader, and W. E. N. Sinclair, House leader —may be widened to bring the majority of Liberal members under the House leadership of Harry Nixon, Progressive leader.

Mr. Hepburn, a member of the Ottawa House, in a statement to the press has virtually repudiated the speech in which Mr. Sinclair declared Liberals should co-operate to some extent with the government in support of constructive measures, and the party leader has made it clear that he will work in co-operation with Mr. Nixon, who conferred with Mr. Hepburn before the statement was made public.

At the same time, pending outcome of the caucuses, it is not known definitely whether Mr. Sinclair will continue with the Hepburn-Nixon Liberals. The House leader declines to make any statement at present. Probably the issue will not be clarified until the Legislature reaches a division on Mr. Nixon's amendment to the address in reply to the speech from the throne, an amendment which expresses no confidence in the government, and which Mr. Sinclair is generally expected to support along with the bulk of the Liberals.

No Co-operation

"There will be no co-operation, no truce, no quarter," said Mr. Hepburn's statement last night. "The Henry Government is on its way. It is heading inevitably towards defeat. Mr. Henry's only hope is in securing the support of the Opposition groups under the pretence of offering non-political government. He will not get it."

No Coalition

All Mr. Sinclair would say before the caucus gathered was that talk of coalition between himself and the government "is all wrong." He would not answer directly when asked if the developments would lead to a split between himself and the bulk of Liberals on the Nixon amendment.

Meantime members of the Ontario Fish and Game Committee were busy at the first meeting of the body. When the House opens J. F. Strickland, Cons., Peterborough City, will resume debate on the address in reply to the throne speech.

The House moved promptly yesterday in adoption of a motion by A. R. Nesbitt, Cons., Toronto Bracondale, to appoint a select committee to study improvement in methods of compiling the Voters' List; all party leaders agreeing the present method was unsatisfactory. Mr. Nesbitt instanced his belief Premier Henry's mother had been on the Voters' List for some years after she had died.

A bill submitted by Mr. Sinclair calling for extension of the Board of Control system to all cities was referred to the Municipal Committee for consideration.

Gov't Balks at Further Railway Interference

OTTAWA, Feb. 27 (C.P.).—The Government is prepared to do anything within the power is now possesses to bring about a more equitable division of the available work for running trades on Canadian railways, Prime Minister R. B. Bennett told a large delegation here this morning. But the Prime Minister did not believe any efforts should be made at this time to enlarge the scope of governmental power to enforce such distribution. He expressed confidence that the men themselves would gradually bring about such division of work, and offered to set up conciliation boards for the purpose.

I. E. Weldon, K.C., Toronto, counsel for the body, presented a petition urging the Government to use its good offices to bring about establishment of a 20-day month for the running trades. That would permit all the unemployed represented by the delegation to be taken ... work, and take them off re- ...f.

OATH VANISHES IN FREE STATE AFTER 60 DAYS

De Valera to Effect Disappearance by Motion in Dail Eireann.

SENATE POWERLESS.

Republican Chief About to Realize Goal Aimed at in 1923.

By JOSEPH BENNIGAN,
(C. P. Correspondent)

DUBLIN, Irish Free State, Feb. 28. (C. P. Cable).—Sixty days from to-morrow the oath of allegiance to the British Crown will vanish from the constitution of the Irish Free State and become a dead letter in the Anglo-Irish treaty.

President Eamon de Valera will effect its disappearance by a motion in the Dail Eireann invoking Article 38A of the constitution, rendering the Senate powerless to obstruct passage of his oath removal any longer. The constitution provides that bills which the Senate refuses to pass in such a manner as to satisfy the lower House will, at the expiration of 15 months, become law despite the Senate. In the event the Dail is dissolved in the meantime the waiting period is shortened to 60 days.

The oath question has dominated every election campaign since the Free State was founded and has caused endless acrimony and bitterness between large sections of the Irish people.

The Oath

The section of the treaty to which so many Irishmen have taken offence says:

"The oath to be taken by members of the parliament of the Irish Free State shall be in the following term: 'I do solemnly swear true faith and allegiance to the constitution of the Irish Free State as by law established and that I will be faithful to H. M. George V, his heirs and successors by law, in virtue of the common citizenship of Ireland with Great Britain and her adherance to and membership of the group of nations forming the British Commonwealth of Nations'."

It was on this section that Mr. De Valera and his followers in 1921 founded their objection to the treaty and refused to recognize it. William T. Cosgrave and his party, however, found no cause for complaint in the section and insured that the oath clause in the constitution which was framed later should be a strong one.

Article 17 of the constitution made the oath mandatory. The Republicans refused to take it and remained outside the Dail, leaving Mr. Cosgrave and his adherents with a clear field.

For a while the Republicans pursued a policy of absention, contenting themselves with getting elected to the Dail and boycotting the assembly. At that time all the Republican forces were concentrated in one organization, styled "Sinn Fein" (literally "Ourselves Alone"), but they grew tired of abstention and loss of political capital in the few years that followed.

De Valera's Strategy

At a general assembly of the Republicans in 1926 Mr. De Valera proposed an effort be made to secure seats in the dail by demanding admittance without taking the oath. The meeting agreed to his proposal by a large majority. Mr. De Valera then founded the Fianna Fail (literally "soldiers of destiny") massed all his followers who had been elected to the dail and led them to parliament house. They were denied admittance.

The Cosgrave party then passed through the dail a bill making it mandatory for a candidate for the dail to take the oath of allegiance before his name could be entered on the lists at a general election. Mr. DeValera saw in this move an effort to spike his guns and persuaded his followers to enter the ...il after taking the oath with the ...vation they regarded it as "an formula."

...he 1932 elections when Mr. ... found himself heading ...t for the first time ...ttempted to re- ... blocked by ... a pos- ... oath ...ity

AN OXO A DAY KEEPS ILLNESS AT BAY

OF INTEREST TO WOMEN—We are repeating, for a limited time only, the offer of a British-made, 13" aluminum cooking spoon for the return of only 30 Oxo Cube Red Wrappers. OXO Limited, St. Peter Street, Montreal

GRAIN AND PRODUCE REVIEWS

ONTARIO GRAIN

Approximate prices track shipping point—Wheat, 44 to 46c; oats, 23 to 24c; barley, 32 to 35c; corn, 33 to 35c; rye, 30 to 32c; buckwheat, 28 to 30c.

MONTREAL PRODUCE

Butter prices continued their upward trend on the Montreal Produce and Dairy market to-day. Heavy buying, particularly from outside points, sent butter to new high levels. At the close of trading No. 1 grass make in car lots or less was quoted at 24¼ cents, up a quarter to half a cent. Receipts were only 30 boxes.

Eggs were also higher, an advance of a cent being recorded by fresh graded stock in car lots or less. Extras sold at 22c; firsts, at 20c; pullets at 19c, and seconds at 18c. To retailers prices of eggs in cartons were a cent higher. Receipts were 515 cases. Cheese held steady, fresh or recent make Ontario colored being quoted at 10 to 10¼c and early Ontario colored being quoted at 10 to 10½c and early Ontario colored at 11¼ to 11½ cents. Receipts were 18 boxes.

GRAIN

CHICAGO—Overwhelmed by a rush of selling to stop losses, all future deliveries of corn moved downward to new lows for the season just before the close to-day. wheat and other grains quickly joined in the tumble.

Wheat prices were firm until corn gave way. Liberal export demand for Canadian wheat was a sustaining factor.

Range of Prices

Wheat—	Open	High	Low	Close	Prev. Close
May	47	47½	46½	46½	47
July	47½	48	47¼	47¼	47⅛
Sept.	48⅝	49	48¼	48¼	48⅜

WINNIPEG GRAIN

Support given by further export sales and lightness of offerings held wheat futures steady near the previous close here yesterday. Values finished unchanged to ⅛c higher.

Trading was quiet. Selling pressure was never apparent, moderate export business being sufficient to take care of all wheat for sale. Overnight sales of Canadian wheat for export approximated 529,000 bushels. Most of this was sold for shipment from Vancouver, but a small amount was ear-marked for Spring shipment from Montreal.

An indication that wheat is rapidly passing into consumptive channels was shown in the world's shipments report, issued to-day. World shipments of wheat were maintained at 16,000,000 bushels last week. Australia cleared 7,890,000 bushels and Argentina 4,287,000. North America was third with 3,590,000 bushels, mostly Canadian wheat.

Futures:

Wheat—	Open	High	Low	Close	Prev. Close
May	47⅛	47⅞	47⅜	47½	47½
July	48⅜	48¾	48⅛	48¼	48⅝
Oct.	49⅝	50⅛	49⅛	49⅜	49⅝
Oats—					
May	24⅝	25	24½	24⅞	24⅝
July	23⅝	23½	23⅜	23⅝	23⅝
Oct.	....	....	....	22⅜	22⅝

C. E. STRICKLAND CASE CONCLUDED IN COUNTY COURT

Judgment Will Be Given Today By His Honor Judge Huycke.

IMPORTANT CASE.

Defence Claims Money Was Given to Stony Lake Hotels Ltd.

Judgment in the trial of C. E. Strickland, bond salesman of Lakefield, on a charge of misappropriating $1,300 of the funds of Mrs. Marion Cameron of Indian River, was reserved late Monday afternoon by Judge Huycke until 11 o'clock this morning.

"This is an important case," His Honor said, "and is not free from difficulties. I purpose going into it carefully, and I shall not give judgment now."

The case was concluded yesterday afternoon with the evidence of Fred L. Galloway for the Crown, and of J. C. Strickland, second cousin of the accused, who was the only defence witness.

V. J. McElderry, Crown Attorney, conducted the prosecution, and J. W. Stevenson was counsel for C. E. Strickland.

Fred L. Galloway, Otonabee township, testified that he first met C. E. Strickland in June, 1930. He was accompanied by J. C. Strickland to Mr. Galloway's farm.

"I had a $2,000 Toronto Savings and Loan Company's bond. In ex-

(Turn to page six, please)

HULL, LINDSAY MEET.

WASHINGTON, Feb. 27.—(A.P.)—Cordell Hull, Secretary of State in the Roosevelt Cabinet, said after a conference with the British Ambassador, Sir Ronald Lindsay, to-day, that they had discussed "the question of a program that would contemplate the revival of business in each and every country, including our own."

As this was the first meeting with the British envoy no "special factors" were gone into in detaial, Hull said.

"ACTS LIKE A FLASH"

Hang-on Colds Bronchitis AND Asthma

Coughs, Colds and Bronchitis and ordinary respiratory troubles are real menacing ailments during the winter months—but leave it to the good, sensible folks of this big country—they know how to treat them.

Seventy per cent. of them take Buckley's Mixture and get well, quick. "It acts Like a Flash"—It's different from any Cough or Cold remedy on earth.

It's sure quick action amazes all when they take it the first time—in ten minutes they know they have a real magical Cough and Cold killer.

That's why Druggists report such wonderful sale. Get a bottle—you may need it to-night, as there is nothing harmful in it—don't let the children suffer a minute—one little sip loosens things up right away.

For your health's sake — demand Buckley's, for cheap imitations are numerous.

Fraserville

Miss Helen Ward returned to her home in North Monaghan recently, after spending a couple of weeks with her sister, Mrs. Walter Moncrief.

The weekly meeting of the Young People's League was held at the parsonage on Friday evening, with the social and literary vice-president, Melville Wood, in charge. Messrs. Ralph Hanbidge and Melville Wood were chosen as a debating team to enter the contest in the Peterborough Presbytery. They will debate with Bailieboro on March 14.

Miss Annie Matchett spent the week-end at her home in Otonabee.

Mrs. Kenneth Moncrief and daughter, Greta, are spending a few days the guest of her parents, Mr. and Mrs. W. A. Pritchard, of Cavan.

IN THE HEART OF NEW YORK

"Convenient to Everything Worthwhile"

● One block from Times Square—surrounded by fine shops, towering office buildings and scores of good theatres. Private indoor entrance to the world's largest subway station. Yet THE LINCOLN, with its 32 stories of fresh air and sunshine, offers you quiet comfort at all times. Each of the 1400 rooms has bath and shower, servidor and radio.

From $3 single $4 double

RESTAURANT : GRILL : COFFEE ROOM
John T. West . . . . . Manager

HOTEL LINCOLN
to 45th STREET • 8TH AVENUE • NEW YORK
New Management—A RELIANCE HOTEL

CLIPPED

NEIGHBORLY NOTES

Please Phone Items to 1600 or 1601

Prize-winners at the regular weekly euchre party held in the Moose Hall on Friday, under auspices of the Loyal Order of Moose, were as follows: Ladies' first, Mrs. J. Hogan; second, Mrs. Pallant; third, Mrs. Herron; fourth, Mrs. Scott; specials, Mrs. Leether and Mrs. Hewitt. Men's first, Mr. George Glass; second, Mr. J. Bolton; third, Mr. J. M. Allen; fourth, Mr. T. Collard; specials, Mr. Gillespie and Mr. Pallant. Seventeen tables of cards were played.

* * *

According to a regular custom of Stock's Bread Company, a gathering of the salesmen and production staff of the organization was held recently at the Elite Court, when about forty of the representatives from the city were present. Mr. James Dutton, Senior, was chairman of the dinner meeting.

* * *

Miss Tena Mathers, Gilmour Street, was hostess at the last meeting of the Dramatic Club of the Lyceum Club Women's Art Association. A discussion of George Arliss' biography took place, with a brief talk by Mrs. L. J. Pettit. The next meeting of the club will be held at the home of Mrs. W. R. Widdess, Stewart Street, on Thursday, March 9th.

* * *

The members of the Young People's Society of Mark Street United Church held a jolly skating party last night, returning later to the church parlors for refreshments and a program of games directed by a trio of young men from the Y.M.C.A. gymnasium: Messrs. Hector McLeod, Malcolm Latimer and Russell Kitchen. Arrangements for the evening were in charge of the Social Committee: Mr. M. Hunter, Mrs. C. English and Miss G. Butcher.

* * *

The following account refers to the father of Mrs. J. B. Hammond of Monaghan Road: "Dr. Charles Spencer Williamson, who answered the final roll call suddenly at his home at 1517 Dearborn Parkway on February 17th, was one of Chicago's most distinguished physicians. For twenty years, he was head of the Medical Department of the University of Illinois. He was graduated from Vienna, Leipsic, Berlin and Paris Universities, where he won high scholastic honors in the medical field. He was a member of seven scientific medical fraternities. Taps were sounded by the guards of honor over the flag-draped coffin in Oakwoods Cemetery, where he was laid to rest, while a dim February sun filtered through the leafless branches of old elms and maples. The Williamson home is one of the landmarks of the North Side. It was there the two daughters, including Elizabeth Williamson, now Mrs. John Bancroft Hammond of Peterborough, Ontario, were born, made their debuts and received the felicitations of their friends following their respective weddings."

* * *

Mr. and Mrs. J. P. Roach of Elm Street have reached to-day the twenty-eighth anniversary of their wedding.

* * *

Mr. W. G. Morrow, Weller Street, and his sisters, Mrs. Duncan Walker and Miss Emma Morrow, are absent on their annual trip to California, and are now registered at the Huntington Hotel, Pasadena, California.

* * *

Mrs. F. Miller, Rubidge Street, has been called to Napanee owing to the illness of her mother.

* * *

A combined social evening and card party of members and friends of the Samaritan and Rebekah Lodges of the I.O.O.F. was a pleasant recent event. Mrs. F. Mowry was general convenor for the ladies' lodge and Mr. James Price for the men. Prizes at euchre and bridge were won by Mr. Price, Mr. Hotston and Mrs. B. Rogow.

* * *

Mrs. J. W. McDermid entertained at a dinner bridge last evening, at the Kawartha Golf and Country Club.

* * *

An interesting visitor to the city at present is Mrs. J. A. Faulkner, wife of Dr. Faulkner of Belleville. Mrs. Faulkner, who is the guest of Mr. and Mrs. J. P. Bond, Weller Street, is the champion contract bridge player in women's singles for Canada, and is the permanent holder of the silver trophy for that achievement, having won it for five consecutive years. When Mrs. Faulkner was in Toronto recently, she was invited to play in an exhibition game with Commander Lingett at the King Edward Hotel, when the latter was sponsored by Mr. Work. She was also a member of the quartette of bridge players who won the championship for the best fours in Canada, and also of Yokom's band. The draw for the hope chest was made on Saturday night, and it was won by Miss Edna Starr of 861 Water Street. The week-end dances will be continued, with door prizes presented on each occasion.

* * *

A very successful Pancake Social, anticipating Shrove Tuesday, was held last evening in the parish hall of All Saints Church, under auspices of the A.Y.P.A. About one hundred people were in attendance for a supper that included plenty of hot pancakes and syrup, followed by an interesting program presided over by the president of the A.Y.P.A., Mr. Harold Dawson. The program included whistling solos by Miss Mignon Mayneord, songs by Miss Ena Young, piano solos by Bob Maybee, and a piano duett by the Misses Patricia and Marguerite Lang. Arrangements for the supper were in charge of Mrs. H. E. Connelly and Mrs. J. Runnett.

Mrs. H. G. Choate, Burnham street, acted as hostess last evening to the members of the Women's Patriotic League of Ashburnham.

* * *

Friends and adherents of Trinity College School, Port Hope, will be interested in the following account of last evening's celebration in Toronto: "A very pleasant Trinity College School party was given last evening in Trinity College by the Provost and Mrs. Cosgrave and the officers and members of the T.C.S. Ladies' Guild. Many members of the Corporation of Trinity College and of the governing body of the school were present, as well as enthusiastic Old Boys, their wives and friends. The guests were received by the Provost and Mrs. Cosgrave, Dr. and Mrs. Graham Orchard, Mrs. G. S. Cartwright and Mrs. Britton Osler. During the evening Mr. R. P. Jellett of Montreal gave a delightful address, after which supper was served in the Provost's Lodge. The tables, which were lovely with spring flowers, were in charge of Mrs. R. C. H. Cassels, Mr. Dudley Dawson and Mrs. Ford Howland. Among those present were: The Right Rev. the Lord Bishop of Toronto and Mrs. Owen, the Right Rev. the Lord Bishop of Niagara and Mrs. Broughall, the Right Rev. Bishop Renison and Mrs. Robert Renison, Mr. and Mrs. C. H. Cassels, Mr. and Mrs. Dudley Dawson, Dr. T. C. S. Macklem, Miss Mabel Cartright, Mr. and Mrs. F. G. B. Allan, Mr. and Mrs. Laurence Baldwin, Mrs. Harry Paterson Mr. and Mrs. Gordon Osler, Dr. and Mrs. Robert Armour, Mr. Clarence Bogert, Mr. and Mrs. Glynn Osler, Rev. Cecil and Mrs. Stewart, Mrs. Edward Cayley, Mr. and Mrs. Larratt Smith, Mrs. William Ince, Colonel and Mrs. Langmuir, Mr. and Mrs. John Lash, Mr. and Mrs. Godfrey Spragge, Mr. and Mrs. A. A. H. Vernon, Mr. and Mrs. R. C. Matthews, Mr. and Mrs. J. P. Vaughan, Colonel and Mrs. Norman Perry, Mr. and Mrs. Duncan McLaren, Mrs. Lionel Clarke, Rev. Canon and Mrs. Plumptre, Mr. and Mrs. Arthur Cayley, Colonel and Mrs. Walter Kingsmill, Mr. and Mrs. Percy Henderson, Mr. and Mrs. Wilmot Matthews and Mrs. Charles MacInnes, Mr. and Mrs. D. L. McCarthy, Colonel and Mr. A. E. Duncanson, Mrs. H. D. Warren, Mr. and Mrs. F. M. Gibson, Mr. and Mrs. H. S. Ambrose, Mr. and Mrs. Walter Wily, Mr. and Mrs. Ford Howland, Mr and Mrs. Charles Band, Miss Beatrice Bethune, Miss Vera Martin, Mr. and Mrs. Wigle of Hamilton, Mr. and Mrs. Hedley Macklem, Mr. and Mrs. C. A. Boone, Colonel and Mrs. Wilkie, Mrs. Wotherspoon, Mrs. Edgar of Port Hope, Dr. and Mrs. T. D. Archibald, Mr. Harold Rathbun, and many others. The assistants at supper were: Mr. W. Boulton, Mr. J. Spragge, Mr. W. Bunting, Mr. Colin Strathy, Mr. Peter Cleveland, Mr. W. Mickle, Mr. Stephen Cartwright, Mr. Don McLaren and Mr. W. W. Stratton, son of Mr. and Mrs. A. H. Stratton of this city and president of Trinity Old Boys' Association.

* * *

Among the out of town guests at the wedding this morning of Dr. J. M. O'Brien and Miss Camilla Fitzpatrick, were Mr. and Mrs. J. J. Southern of Renfrew, Miss Mary Harrison of Toronto and Mr. Donald Harrison of Niagara Falls, N.Y.

FASHION SERVICE

If you find it necessary to study your figure for a slender appearance, here's your number.

The deep scalloped yoke is slenderizing and charming. The similar treatment of the skirt has a tendency to narrow the hipline.

The draped bodice with its V-neckline is still another slimming quality.

It is carried out in a rust crepe silk print with plain toning crepe.

Style No. 3129 is designed for sizes 36, 38, 40, 42, 44, 46 and 48 inches bust.

Size 36 requires 2¾ yards of 39-inch print material with 1¼ yards of 39-inch plain material.

Price of Pattern 15 Cents

Something New! Something Different!

We are proud of our new Fashion Magazine for Spring. It's much larger and different than any issue previously published. It's 48 pages.

This book contains all of the new Spring styles for women, misses and children.

In addition, it contains the most interesting illustrated articles—Beauty Hints, Hairdressing, How to Reduce Sensibly, Poise as Aid to Fashions, Dressmaking Hints, Knitted Sweaters, Quilts and Embroidery, etc

The supply is limited and so we suggest that you send 15 cents for your copy to-day. Just write "Fashion Magazine" on any piece of paper, enclose 15 cents in stamps or coin and mail your order to Fashion Department.

Be sure to fill in the size of the pattern.

Send stamps or coin (coin preferred).

Price of book 15 cents.

The Examiner:
Please order for me—
Pattern Number .....
Size .....
My Name .....
Address .....
.....
I enclose 15c in payment.
Allow five days for return.

JUST AMONG US GIRLS

Just Between Us Women

A daily chat with Examiner neighbors conducted by Anne Wilcox

A birthday is something which comes to everyone and so everyone looks forward to a certain date each year, which will mark another milestone in their life.

* * * * * * *

A birthday cake is one of the good things to eat which children especially, always expect for their birthday.

* * * * * * *

There is something so gala about it surrounded as it is with lighted candles, few in some cases, but full of significance. When one is young, there is a proud feeling of importance when candles are many, which is entirely lost in later years.

* * * * * * *

It seems to me in later years that dates kept in the background rather than emphasized in any way, and I don't think it is a good idea. Birthdays should not make one feel that they are "getting old."

* * * * * * *

Simple sponge cake is just the kind to have for a youngster's birthday. It is easily digested and nourishing. Angel cake is another good kind.

* * * * * * *

A top frosting supplies sugary sweetness and this frosting should not be too thick. But let it be gay with name and dates done in a contrasting colored icing run in a fine stream through a pastry tube. Or the name and numerals can be put in with tiny colored candles.

* * * * * * *

For children twelve years or in the teens, a richer cake can be used and it can have layers. The name and dates are not so important but the candles continue to be. Fun is instilled into the party refreshments if tiny favors are inserted in the cake, the sort of favors that come just for such purposes.

* * * * * * *

And, of course, it should be known that there are favors, so they will not bite hard on them.

* * * * * * *

A good frosting for ornamenting cakes is made as follows: 2 egg whites, 3 teaspoons freshly squeezed lemon juice, or one teaspoon orange juice to two of lemon juice. The lemon gives zest, and is not for flavoring purposes.

* * * * * * *

Use any preferred flavoring. If vanilla is wanted use one teaspoon of it. Lemon and orange requires but half a teaspoon. Add two tablespoons confectioners sugar to the unwhipped whites of eggs. Beat three minutes before beginning to add more sugar which do slowly, beating one or two minutes each time after adding sugar before putting in more.

* * * * * * *

When frosting is heavy enough to spread, put in a pastry tube and press in a stream over the already iced cake. Use any preferred vegetable coloring for the decorative icing which must, of course, be of a different color from that already on the cake.

Your Health

By DR. LOGAN CLENDENING

Strictly speaking, stones do not form in the kidney itself, but only in the collecting basin at the end of the kidney tubules, called the "pelvis of the kidney." As we saw yesterday, we have here the conditions favorable for the formation of a stone, ie., a body cavity where filud holding minerals in solution may be held stationary.

Also in the pelvis of the kidney there may be the other determining factor for the formation of a stone—that is to say, a foreign body around which the minerals can crystallize.

The famous theory of Rainey about kidney stones, was that in the kidney pelvis a colloid substance, which desquamates from the cells of the kidney or the kidney pelvis, is the starting point of kidney stones. This desquamation may be due to infection, with the production of pus and shreds of mucous Such infection occurs frequently in the pelvis from the transfer of infectious material from the nearby large intestine Many cases are, however, not so easily explained.

The chemical structure of kidney stones is derived from the salts in solution in the urine. The commonest of these is uric acid, and most kidney stones are of this character. Next come lime and phosphate stones.

What influence diet has upon the production of these structures has been widely discussed. It is often said that the consumption of too much sugar will tend to produce stones. A vegetable diet is recommended as a preventive. Nitrogenous foods such as meat and other protein foods, are considered by many to be favorable to the formation of stones. Alcoholic excesses are sometimes blamed. Yet in contradiction to this is the experience of surgeons in India, where kidney stones are particularly common, occuring in patients who for religious reasons are total abstainers from alcoholic drinks and are aso strict vegetarians.

After there is evidence the stone has formed, or when the discharge of small grains of stone gives indication that there is a tendency in that direction, much can be done to prevent further damage by the use of alkaline waters and a vegetable diet, and a life of abstinence, and careful regulation of the bowels.

The consequences an ddangers of a kidney stone depend on circumstances. Such stones may vary in size from a grain of sand to one reported by Shields of one and one-half pounds. The smaller stones are liable to give the most trouble in the way of painful symptoms—renal colic—but are less liable to affect the general health. When the presence of a large stone causes obstruction to the flow of kidney secretion and extensive infection results, surgical removal should be seriously considered. The prospect need cause no alarm, as in skilled hands today it is remarkably safe.

QUESTIONS FROM READERS

O.: "I have been using a preparation of white henna on my hair, and it is, of course, a bleach. I heard some time ago that things of that sort would, in time, affect one's brain. Is that a fallacy or fact? Another thing I am troubled with, is a condition known as poisoned eyelids. I have tried many remedies. Can you suggest a cause?"

Answer: No hair dye or bleach known to me affect the brain. I do not understand what poisoned eyelids are. Inflammation of the eyelids from the use of hair dyes and skin preparations has frequently been reported. Possibly that is what is wrong in this case.

PLENTY OF NERVE

CHICAGO.—Miss Pauline Stahl, cafe employee, has so much nerve a hold-up man took out time to compliment her.

"Lie on the floor," he commanded.

"What, and spoil my nice clean dress," she relied. "I should say not."

"You've got a lot of nerve, sister," the robber declared admiringly.

BACK PEA MEAL BACON By Piece 12c

BUEHLER
WEDNESDAY SPECIALS
Phone 3680 387 George St.
50c. Orders Delivered Free

TENDER ROUND STEAK lb. 12½c

Hamburg Tripe, Pork Kidneys 3 lbs. 25c
Sliced Bacon, lb. ... 12½c
Pure Pork Sausage, 12½c
Peanut Butter, .. 12½c
Beef Shanks, lb. 5c

SCOTCH KIPPERS 2 pr. pkg. 17c
FRESH HADDIE FILLETS lb. 12½c
CHOICE RED SALMON STEAK lb. 18c
SMOKED FILLETS lb. 14c

Butt Pork Chops, lb. 19c
Loin Veal Chops, lb. 29c
Loin Pork Chops, lb. 14c
Wing Steaks, lb. 18c
Pork Loin Roast .. 12½c
Old White Cheese, lb. 19c
Veal Steak lb 5c

CONTRACT BRIDGE

WRITTEN FOR CENTRAL PRESS

By E. V. SHEPARD

IMPROVING PARTNER'S BID

You 'improve a bid" by shifting to a call requiring fewer tricks for game, or one better fitting the joint 26 cards of your side.

Bidding is largely tentative, to disclose "hand patterns" (the division of 13 cards between four suits) and where commanding honors lie. A strong trump make ordinarily wins one more trick than a strong no trump. There are four times as many chances to win 4-odd as 5-odd.

Under "suit-over-suit" procedure shifting to another suit never denies support for partner's call. The shift seeks information; the shift bidder wants to discore his partner's distribution, and where his rebid values lie.

Hand 1, below, unquestionably calls for a shift to 1-Spade, of partner's opening bid of 1-Club, although you hold two assists for his call. But Hand 2 does not require a shift of partner's 1-Heart to 1-Spade. You had beter bid 3-Hearts. At the latter make you jointly must hold at least eight hearts, but partner may support your spades upon three to the K, probably meaning that one opponent will hold not fewer than four trumps. By all means bid 1-Spade over partner's 1-Heart on Hand 3. Spades may give you 9 trumps against 8 trumps at hearts.

No. 1—
♠ A Q 10 6 ♣ K J 6 3
♥ J 7 5 ♦ 5 2

No. 2—
♠ A Q 10 6 ♣ J 7 5
♥ K J 6 3 ♦ 5 2

No. 3—
♠ A Q 10 6 3 ♣ J 7 5
♥ K J 6 3 ♦ 2

Over partner's 1-No Trump, bid as indicated below. Bidding game on No. 4 is "signing off." Hand 7 is too weak to encourage further contracting. No. 8 stands far better chances for game at no trumps than at the minor make. As long as your voice lasts do not permit partner to play no trumps on Nos. 9 and 10.

No. 4—4-Spades—
♠ K Q J 10 ♣ 8 6 3
7 4 ♦ A 9 7
♥ 5

No. 5—2-Hearts—
♠ K 9 6 ♣ 7 4
♥ K J 10 8 2 ♦ 9 6 3

No. 6—2-Diamonds—
♠ 5 4 ♣ 7 3
♥ A Q 6 ♦ Q J 10 8 7 4

No. 7—Pass—
♠ K J 9 6 4 ♣ 7 4 3
♥ 10 5 ♦ 9 7 6

No. 8—3-No Trumps—
♠ J 7 4 ♣ A K Q J
♥ 8 3 5 2
♦ 10 6

No. 9—Show both suits—
♠ K 10 6 4 3 ♣ 9 8 7 4 3 2
♥ A 7 ♦ None

No. 10—Bid and rebid clubs—
♠ 7 4 ♣ 10 9 8 5 4
♥ 5 2 3 2
♦ 8 4

Suppose you have bid 1-Heart. Second hand bid 1-Spade. Partner forces you with 3-Clubs. Respond as shown below.

No. 11—3-Hearts—
♠ 4 ♣ 8 6 4
♥ A K J 9 7 ♦ K J 5 3

No. 12—3-Diamonds—
♠ 4 ♣ 8 6 4 2
♥ A K 9 7 ♦ A Q J 3

No. 13—3-No Trumps—
♠ A Q ♣ 8 6 4
♥ A J 10 7 ♦ A Q 9 3

No. 14—5-Clubs—
♠ 4 ♣ K J 9 7
♥ A 10 8 6 4 ♦ A Q J

Note carefully the following. If you have opened the bidding and have been overcalled at your left, your partner's bid of one trick more than required, if made in a suit not previously bid, is a forcing bid, demanding your response. But if you have passed an opening bid at your right your partner's bid of one trick higher than required is only an invitation for you to bid.

Household Hints

By Mrs. Mary Morton

MENU HINTS

Dutch Bean Soup
Celery or Cabbage Salad
Baked Apples
Economy Loaf Cake Tea

This is a supper menu. Sweet milk can be used in place of the condensed in the cake recipe.

Today's Recipes.

Dutch Bean Soup—One and one-half cups navy beans, one-fourth teaspoon soda one onion, one-half cup oatmeal, one pound lean pork, ground; salt and pepper to taste. Cover beans with cold water and let stand over night. Next morning heat to boiling, add the soda and boil a few minutes. Pour off this water. Add three pints boiling water to the beans, stir in the uncooked oatmean, onion and ground pork which has been seasoned and shaped into balls. Season well and simmer slowly until beans are tender, several hours.

Economy Loaf Cake—Two cups flour, two teaspoons baking powder, one-half teaspoon soda, one-fourth teaspoon salt, one-half cup coco, one cup sweetened condensed milk, one-half cup shortening, two-thirds cup water, one teaspoon vanilla. Mix and sift flour, baking powder, soda, salt and coco. Add condensed milk, shortening which has been melted, water and vanilla. Beat until thoroughly mixed. Pour into buttered square pan (nine inches). Bake 35 minutes in a moderately hot oven (375 degrees Fahrenheit).

AS YOU DESIRE ME

your skin—betrayer of age—to keep it young, inviting

Use Palmolive ... the one soap rich in OLIVE OIL

Skin can be made to retain youth's alluring charm. Olive oil does it. Olive oil softens, soothes, beautifies the skin. That's why over 20,000 beauty experts advise Palmolive, the one leading soap using olive oil as its chief beauty ingredient. The youth-giving lather of Palmolive should beautify your whole body, not only your face.

Try the Palmolive treatment for ten days. Touch your skin, now. How smooth, how gratifying! You have rediscovered that skin charm—that something which makes you, keeps you desirable.

PALMOLIVE

MADE IN CANADA

Keep that Schoolgirl Complexion

2558

OUR MAIL

Dear Anne:

Here is another of your erratic children coming back. When I wrote you last Anne, at the beginning of the year, I fully intended writing to the Page once a month but I know you will forgive me when I say that I have been far from well owing to the fact that I contracted flu shortly after writing you and I have not yet fully recovered.

I have just read the letter by "Adastia"; it was a fine, intelligent letter and I see her point of view. I also read "Optimist's" letter and I saw her point too. I suppose we can say there are four sides at least from which we can view things and we can all gain something from each other's viewpoint.

I was glad to see another letter from "Ad Infinitum." I feared she must be "taken aside" again. I know how trying it is to be compelled to be inactive when one wants to be active. I heard some very beautiful verses (the best I have ever heard) over the radio the other Sunday, relative to the Spiritual benefit one may gain from being shut in or "taken aside" to learn lessons we cannot learn otherwise. I have some lovely lines also sent me by a dear friend out West, a very delicate little soul! They are entitled "Taken Aside" and refer to the dead man (Mark 7:33) being healed by the Lord and He took him aside from the multitude (what a wealth of thoughts we find here). I will quote one or two verses if I may for "Ad Infinitum."

"Taken aside by Jesus,
To be quite alone with Him,
To hear the wonderful tones of love
'Mid the silence and shadows dim."

"Taken aside by Jesus,
That henceforth my voice may be,
Made clear to tell of the Love Divine
And the Rock of Eternity."

I was glad to read also Quid Est's letter a while ago. I was glad she liked my letters. Yes, Quid Est, the chief end of man is to glorify God and enjoy Him for ever, this also is the Lord's fervent desire—but it would almost seem that man's chief end has been largely lost sight of and if so what about enjoying Him for ever? I would that folk would only think, but I must close Anne, or I will be writing too much. Best wishes to you Anne, and all the neighbors.

Yours sincerely,
WATER LILY.

I am very sorry indeed Water Lily, that you have been ill, and very certainly you are forgiven. I am glad to know that you are still interested in the Page and especially the letters which are being written by the other neighbors. Thank you for your kind wishes and write again.

Sincerely,
Anne Wilcox

Still Seeking Slayer Of Lindbergh Baby

TRENTON, N.J., Feb. 28 (A.P.).—An international man-hunt for the kidnappers and murderers of Charles Augustus Lindbergh, Jr., never relaxed, went on to-day, one year after he was stolen from his crib.

Begun March 1, 1932, when the 21-months-old son of the famous flier was abducted, intensified on May 12 when his body was found in bleak Sourland hills, the search has been relentlessly pursued.

Months ago President Hoover admonished law enforcement agencies to make the case a "live and never-to-be-forgotten" one.

His admonition has been followed.

At the year's end investigators had nothing they were willing to report. For six months they have maintained silence.

Meanwhile, a $35,000 reward for information leading to the arrest and conviction of the kidnappers, offered by New Jersey after the baby's body was found, still stands.

BE BEAUTIFUL

Patricia Bowman, the lithe and dainty prima ballerina of Radio City, has a pair of the shapeliest hands that I've ever had the pleasure of seeing. They are smooth and graceful and the fingers taper beautifully. And personally, I think that their shapeliness is due, in great part, to the exercising that her hands receive when she executes her graceful movements as she dances. For exercise does a great deal to mould and shape the hands attractively.

There are some excellent exercises for shaping the hands in my article on "Care of the Hands and Nails." But the following ones are particularly effective for this purpose:

Standing erect, extend the arms forward. Then relax the hand muscles, and flap the hands up and down from the wrists.

Using the left hand, push the fingers of the right hand as far back as you can. Then reverse, pushing the fingers of the left hand back with the right hand.

With each finger pointing straight ahead, describe circles in the air with first the thumb, then the forefinger, and so on.

Pretend you are practising five-finger exercises on an imaginary piano, streching your fingers as far as you can. If a real piano is available, use it, and see how much over an octave you can stretch your fingers.

Proper massaging also does a great deal to shape the hands attractively. Before retiring each night, apply a generous quantity of your favorite hand cream, or pure olive oil to your hands. Massage the lubricant well into the skin, making the strokes towards the wrists. Then rub each finger gently but firmly from the tip to the base, and pinch the fingertips to make them slender and tapering.

When the hands are plump and pudgy looking, a great deal can be done to make them appear more slender by the skillful application of make-up. Blend a bit of rouge along the outside of your hands, and along the sides of the fingers. Then remove any excess and fluff a bit of powder on your hands, carefully removing any loose particles. This procedure will help to give the hands a more slender, tapering appearance.

ANSWERS TO QUERIES

Standard Weight

Beefy: You are about 22 pounds overweight. A girl 20 years of age and 5 feet, 2 inches tall, should weigh about 119 pounds.

Nails

Mrs. S.: Soak your finger tips in warmed olive oil nightly before retiring. This will help to correct the dry, brittle condition of your nails.

Feet

Miss K.: A 25 per cent solution of aluminum chloride in distilled water is a good remedy for perspiring feet. Apply for three consecutive nights, and then use once a week.

Shampoo

Dora: The castor oil shampoo described in my "Beauty Culture" booklet is indeed excellent for promoting the growth of thin, dry, falling hair. This shampoo is too long to print here.

Favorite Recipes.

CORN AND SALMON SOUFFLE

1 cupful canned corn
1 tbsp. butter
1 can salmon (1 lb.)
1 tsp. lemon juice
1 tsp. Worcestershire Sauce
1 tsp. salt
¼ tsp. pepper
Dash cayenne or Tabasco
2 cupfuls thick white sauce
2 egg whites
Buttered crumbs.

Add the corn to the melted butter and saute slightly. Flake the salmon, removing the bones and skin, add the lemon juice and seasonings and combine with the thick white sauce. Beat the egg whites until stiff and fold into the salmon mixture. Pour half of this mixture into a lightly butered baking dish, cover with the sauteed corn and add the rest of the fish mixture. Top with buttered crumbs and bake in a hot oven (400 degrees F.) for about 15 minutes.

The Examiner

The Examiner is a Member of the Audit Bureau of Circulation.
The Daily Examiner, published every lawful evening by The Peterborough Examiner, Limited. Office: 419 George Street. $6.00 per year Delivered in City. Out-of-town Subscribers by mail, $4.50 per year
Member Canadian Press, Limited; Audit Bureau of Circulation; Canadian Daily Newspapers Association.
Member Ontario Associated Dailies. T. G. Vatcher, manager, Canada Permanent Building, Toronto.
Sole U.S. Advertising Representative The Beckwith Special Agency Inc., New York, Chicago, Philadelphia, Detroit, St. Louis, Kansas City, Atlanta San Francisco.
Advertising Rates on application.
R. M. GLOVER, Managing Director.

'PHONES: Editorial 1601, Business Office 1600. Private Branch Exchange to all Departments.

TUESDAY, FEBRUARY 28, 1933

WHAT THE PUBLIC DEMANDS.

Apparently all our public spending bodies have not yet arrived at a realization of the fact that it has become necessary that public expenditures should be measured solely by the ability of the people to pay.

How much longer that realization can be delayed is problematical, but certainly unless there is a speedy improvement in economic conditions generally it will be hastened by an alarming increase in the proportion of unpaid taxes that will have to be reported.

Our public bodies simply cannot go on, in the face of the existing conditions, as if there were no citizens out of work, no landlords who cannot collect their rents, no people with reduced incomes, no general scaling down of privately-earned salaries and wages.

Admittedly it is difficult to reduce expenditures, to lop off services, to put departments on a plain bread-and-butter basis; but the simple truth is, most of the people are on a bread-and-butter standard themselves, and they have a right to demand from their elected representatives that until the return of better days every dollar of public expenditure that can be saved will be saved.

It can only be done by a courageous and sincere effort to deal effectively with a situation that demands something more than shadow boxing.

THE RELIEF FUND.

It cannot be too strongly emphasized that citizens whose financial condition enbls them to subscribe to the Relief Fund can come to the rescue of many worried taxpayers by sending in a substantial donation and to that extent easing the load of taxation.

Relief must go on—and if the necessary funds are not forthcoming voluntarily from those best able to pay they will have to be provided out of the city treasury at the expense in a good many cases of citizens very close to the relief line themselves, and who are finding it a difficult task to obtain the money with which to pay their taxes.

The more money subscribed for relief therefore the better will it be for that large portion of our ratepayers who have been gamely carrying on an uphill fight against odds.

The Relief Fund is still far from its object, and still far below the capacity of this community to pay; it must be the case that there are a good many people who have not given the matter the consideration it deserves, who have not yet realized the seriousness of the situation or appreciated the desirability of seeing that so far as is possible Peterborough's relief operations should be financed out of voluntary subscriptions.

The Examiner is confident that a study of the whole question would be followed by a quick building up of the local fund to the $20,000 objective set by the committee as the mark at which to aim.

SETS THE WORLD AN EXAMPLE.

In the decision announced by Sir John Simon, British Foreign Secretary, in the House of Commons yesterday that after to-day no shipments of arms or ammunitions for either Japan or China will be allowed to leave the United Kingdom, Britain has set the world an example that it is to be hopeful will be generally followed.

No more effective step toward halting war could be taken than to see that the supply of war materials upon which the carrying on of hostilities depends is cut off—and if other countries adopt Britain's lead an effective blow for peace will have been struck.

Manufacturers of such materials may bitterly complain of interference with their business, but the great measure of public opinion will surely be behind the British Government in its decision that no assistance shall be giben those who would wage war.

It is the first time in the history of the world, as Sir John Simon pointed out, that any neutral Government has taken action of this kind in reference to a distant conflict, and the British Government has earned world commendation by its attitude.

If equal importance and significance was the Foreign Secretary's blunt declaration that Britain did not mean under any circumstances to become entangled in the Japanese-Chinese dispute.

Neutral nations at one time considered it entirely proper to grow rich by supplying war materials to warring countries; it would seem that the day for that kind of thing has for the time being at least disappeared.

THE SPEED QUESTION.

An agitation to increase the legal speed limit in Ontario to 45 miles an hour has been started, and the proposal is favored by many motorists.

There is also a numerous group who would prefer to have the speed limit abolished and to hold motorists strictly accountable for accidents occasioned by excessive speed.

Much can be said in favor of both these suggestions, for it is obvious that the present speed limit is constantly being violated, but at the same time among those who view with alarm the heavy toll of lives taken in highway accidents there is a reluctance to officially sanction a higher limit.

Accident statistics for last year indicate that speed was an important factor in the number of deaths, for while there were fewer accidents in 1932 than in 1931, there was a sharp increase in the number of fatalities—in fact, the 1932 death toll was one-third greater than that of the year previous, indicating that faster cars and an increase in the general speed average were responsible for many more serious accidents.

There is another angle to this speed question that many motorists may not be aware of, and that is, the heavy increase in cost of operation that accompanies speedy driving.

The Chicago Motor Club has been investigating this phase and has found that when a car is driven at 55 miles an hour it uses seven times as much oil as at 30 miles, it uses a fourth more gas and wears out tires twice as fast.

And the car that goes 20 miles to the gallon at 20 miles an hour will only go seven miles to the gallon at 70. The cost begins to increase sharply in the forties.

90,000,000 PEOPLE MAY LISTEN.

The people of North America still are buying radio sets on a fairly large scale. Figures recently published show a large increase in the number of radio licenses issued during the ten months of the present fiscal year in Canada. In this period alone the increase was more than one hundred thousand over the previous twelve months. Doubtless a proportion of these had hitherto evaded registration and been discovered in the recent combing initiated by the Government department. According to these figures there are at present 716,568 receiving sets operated by Canadians, which would indicate that Canada has approximately 3,500,000 potential radio listeners, allowing an average of five members per family.

In this connection an interesting announcement has just been made by one of the two leading broadcasting companies of the United States concerning the number of radio receiving sets sold in the United States during the past three years. This survey, showing for the first time the proportion of radio sets sold to homes not previously owning sets, has just been completed with the co-operation of five leading manufacturers and 700 dealers and distributors. In addition to this novel division of statistics the survey also presents the first complete data on radio set ownership since the United States census of 1930.

The statistics, gathered from the confidential sales records of the manufacturers and distributors by states and territories for the years 1930, 1931 and 1932, show that set ownership has increased as much as 140 per cent. in sections which revealed a low volume of sets in proportion to population in the 1930 census.

The final compilation in the survey reveals that of 8,920,000 receiving sets sold from April, 1930, to January 1, 1933, there were 4,760,800 sold to homes which did not previously possess a set. The 1930 census showed that some twelve million homes in the United States were equipped with radio. The new survey adds approximately five million homes to this figure, making a total of seventeen million homes possessing sets. If the average family consists of five members, this means that radio reception is available to approximately eighty-five million people in the United States alone, or to a grand total of nearly 90 million people on the North American Continent.

Dealing with the statistics by states, the figures show that, while total radio ownership has increased 40 per cent. since the census, it has increased in such states as Florida and Louisiana by as much as 140 per cent.

The five manufacturers who placed their records at the statisticians' disposal represent 60 per cent. of total radio sales in the period covered by the survey.—Ottawa Journal.

THE MOVE FOR RECIPROCITY.

(From the New York Times)

Premier Bennett's statements in the Canadian House of Commons is of great significance. Despite his record as a high protectionist and his role as one of the principal authors of the recent Ottawa treaties surrounding the British Empire with new tariff walls, he declared that Canada "earnestly desires" a reciprocal tariff agreement with the United States. He disapproved of a resolution, introduced by a member from Nova Scotia, proposing immediate negotiations to this end. Such action at the present moment he regarded as "premature." But he made it clear that his Government would welcome after March 4 an inquiry from Mr. Roosevelt, who strongly advocated a policy of reciprocal tariffs during the campaign.

Canada's gain from such an arrangement would be to improve her status as a debtor nation. Individually and collectively the Canadian people owe nearly $2,000,000,000 to private investors in the United States. They find it difficult to pay in gold the annual interest charges on this obligation; for Canada's gold reserves, which amounted to more than $150,000,000 a few years ago, have now fallen to approximately half this figure. Any arrangement which enabled her to sell more goods in the United States, thereby acquiring credits which, in turn, would pay her debts, would strengthen Canadian currency and greatly simplify a problem which has become increasingly difficult.

What reciprocal advantages might be expected to accrue to the United States, aside from this additional security for our large investment? Our part of a tariff bargain would necessarily be to lower existing rates on Canadian farm products, lumber, copper and other raw materials, for these are the goods that Canada is equipped to export. Inevitably, American producers of these goods would protest against such action, insisting that in their present state of depression they could not face Canadian competition. The only argument to be made in reply is that trade moves in both directions; that if we buy more from Canada we thereby increase her ability to purchase more from us; that the value of our exports to Canadian markets has declined by $550,000,000 since 1929, and that this figure is large enough to outweigh the value of our entire wheat crop.

Mr. Roosevelt's chance of carrying opinion with him in this phase of his announced policy is likely to depend upon his ability to convince American opinion that a possible loss of certain groups of producers in the immediate future will be offset later by a larger gain. Our disastrous experiment with the Hawley-Smoot act ought to help him in this demonstration. In Mr. Bennett's invitation he may find a convenient starting point. For an incoming administration pledged to the negotiation of reciprocal tariffs, opportunity is knocking at the door.

EDITORIAL NOTES AND COMMENT.

Citizens who want to help the harassed taxpayer can do so by contributing to the Relief Fund and thus lift a little of the burden.

After all so long as Mr. Verigin really intends to leave Canada it does not matter where he goes—and if he takes his colony with him, so much the better.

Redistribution is said to be a lively issue with members of the Legislature from Eastern Ontario. Naturally nobody likes to be thrown out of a job.

The Hydro probe has so far cost the people of Ontario over $15,000—and those who wanted the inquiry held are now refusing to accept the verdict.

THE TUTTS By Crawford Young

Little Girl Lost

By Temple Bailey

(Continued from yesterday.)

READ THIS FIRST:

Araminta Williams, so and beautiful, is faced with the problem of three stepsisters who are not so attractive and on whom she and her mother and father are dependent. She decides that the only way out is to marry and decides on Barney Tyson, who is madly in love with her. After an argument with Leontine, one of the stepsisters, who is intent on sending Araminta abroad because she herself is in love with Barney, Araminta calls Barney on the telephone, and later in the garden tells him she wants to marry him. Instead of going to a dance with her stepsisters, Araminta slips away with Barney and they hurry to Washington where Araminia's Aunt Min lives and where Araminta plans to spend the night and be married in the morning. Barney leaves her at the door and as she enters Aunt Min's living room she sees Janney Breckenridge sitting talking with her aunt. Araminta once believed she was in love with Janney. Janney and Araminta had met two years before at the Kentucky derby and she had fallen madly in love with him but he, in the diplomatic service, had hurried abroad telling her that she should marry no one, that she was much too lovely for a humdrum sort of life. And so with Janney present in her aunt's living room Araminta astounds them both by announcing that she is to marry Barney in the morning. But that night, in bed at Aunt Min's, Araminta decides that it isn't giving Barney a square deal, that she really loves Janney. She resolves to call the marriage off in the morning.

(NOW GO ON WITH THE STORY)

CHAPTER 6

It was not until she was in bed that, sweeping across the clamour of thoughts, came the memory of the letters she had left for Leontine and her mother. Those triumphant notes in which she had burned all her bridges. She rose and looked at the clock. The girls would still be at Annapolis. Anne Hampton had asked them all over for a late supper after the dance. There was still time to get Nicky. Nicky who would help her out if she asked him.

She had to descend two flights of stairs, and as she stole down, she prayed that the quick ears of the Pekingese might not hear. Luck was with her, and at last she shut herself tightly into the telephone closet in the lower hall, and got Nicky.

"Nicky, this is Minta. I'm at Aunt Min's. Barney and I didn't go to Annapolis. I'll tell you why when I see you. And Nicky—I left two notes on my dressing table, one for mother and one for Leontine. I want you to tear them up and say nothing. *Nothing*, Nicky . . . on your word of honor. You needn't explain anything to mother, except that I'll be home in the morning, and that I'm at Aunt Min's. Will you, Nicky? Well, you're as sweet thing, if you are my father. . . ."

She hung up the receiver with a sigh of relief, then went upstairs, with the Persian cat who roamed the house at will, leaping noiselessly ahead of her. And it was when they reached the top of the stairs that a quick short bark broke the stillness. Araminta heard Aunt Min's voice, "What the matter?" and Rhoda's voice from the little room where the maid slept hear her mistress, "It's only the cat, Miss Minnie," and again silence fell.

Araminta lay for a long time awake, looking into the future. She would have to go abroad with Nicky and Mary. And now she would be glad to go. Away from Barney. Away from Leontine. Away from them all!

* * *

It was Rhoda who made the strongest protest the next morning. "But I've ordered everything, Miss Minnie."

"Then countermand the orders, Rhoda. There will be no wedding."

Rhoda's manner held a hint of reproach. Aunt Min aware of it, attempted an apology, "A woman has a right to change her mind."

But while she carried it off with a high hand to Rhoda, Aunt Min was not sure that Araminta's change of mind was justified.

The child had given no excuse. She had simply arrived at Aunt Min's bedside at the ghastly hour of seven, and had said, "I can't do it."

Beyond that she would not explain: "I've telephoned Barney and told him."

"What did he say?"

"He thinks I've lost my mind."

"And well he might." Aunt Min propped up on her pillows had been a sight to behold. She wore her hair in kids, for she hated permanents and hot irons, and the kids drew the skin tight on her forehead, so that it gave an effect of great astonishment, emphasized at the moment by the amazement in her round blue eyes.

"And well he might. I don't see any excuse for you, Minta."

"Neither does he. And he's coming up . . . at nine. I told him it would-n't do any good—but he's coming. . . ."

She had leaned over and kissed her aunt, "Sorry to wake you, darling."

"That's all right, my dear. But the whole thing doesn't see—reasonable—"

Araminta, wrapped in her pink robe, and looking like a confection out of a candy box, had said, "No love affair is reasonable if you come to that, Aunt Min," and had gone off to her room, and a little later Rhoda coming in to draw Aunt Min's bath, was informed of what had happened.

"Miss Minta is to have breakfast up here with me, promptly at 8:30, Rhoda. And plenty of buttered toast and eggs and bacon. She says she is starved."

Rhoda went down and cancelled the order to the caterer. She hated to cancel it, for she had considered it a triumph of diplomacy to rout him from his bed and get him to promise the wedding bells on time. They were now undoubtedly in the freezer.

When Rhoda went upstairs again, she unwound the kids from Aunt Min's sparse locks, powdered her nose, got her into a mauve dressing gown. Then she brought up the tray, and set forth the food on a little table in the window of Aunt Min's sitting room. After which she called Araminta, and with the Pekingese, went downstairs again to give him his airing.

Rhoda rather liked her morning walks with the Pekingese. She knew he policeman on the beat, and all the housemen along the way, and the butler on the corner, who was always on the watch for her. And she had taken a walk like this for 25 years. Not always, of course, with the same dog, but with a succession of them, beginning with fox terriers, which were fashionable when she began, and up through pugs and Boston bulls to the Peke of the present moment.

And in those early days Rhoda had been young, and the butler at the corner had been unmarried, but that's another story. The butler was now a widower, and still interesting to Rhoda, although she had long ago given up the idea of marriage, and intended to devote the rest of her days to Aunt Min, who had remembered her in her will, but whom she would have served whole heartedly if she had not expected a penny.

Now, just as Rhoda with the Pekingese in her arms, opened the front door and shut it behind her, who should come striding up the steps but a young man of what Rhoda would have called in her English way, "Rather a golden-red complexion" with blue eyes, with shoulders as square as those of the King's guard, and with a swing of his legs as if he marched to music.

But Rhoda could see, even in that second in which she observed him, that the music to wh'ch he marched this morning was martial music, rather that that of more celestial harmonies. And so, when he said, "May I see Miss Williams?" she didn't know quite what to do about it.

"She's not up," she said, "or, rather, she's having breakfast in her aunt's room."

"She expects me," said Barney.

"Oh, very well, sir." Rhoda flattened herself against the wall to let him pass, and then she followed him and went upstairs to tell Araminta, and when she came to Aunt Min's sitting room, there was Araminta clothed somewhat more completely than in the earlier morning, in black satin pajamas and a coat which Aunt Min had brought her from Nippon, and which with its silver embroideries and lining of butterfly blue made Araminta look like some bright-winged creature, poised for a moment in an old maid's sitting room, in an old house in an old city.

"There's a gentleman downstairs, Miss Minta," Rhoda told her.

"He's early, my dear. Finish your breakfast."

Araminta pushed her plate away. "I can't eat—not with Barney down there—waiting."

Shr rose and started for the door, and had hardly reached it when Aunt Min called after her. "Surely you aren't goin down in—those?"

"Those? Oh, you mean my pajamas? Good gracious, Aunt Min, everybody wears them."

"But they aren't decent. . . ."

"Darling, times have changed. And you gave them to me."

"But not to wear in my drawing-room."

"What better place could I wear them?"

And Minta was off, and Rhoda and Aunt Min stared at each other until Aunt Min said, faintly, "I suppose they all do it?"

"Do what?" said Rhoda.

"Wear them?"

(*To be continued.*)

IN DAYS GONE BY

Items Taken From Old Fyles of The Examiner.

FEBRUARY 28, 1923.

Ernest Deyell was re-appointed chairman last night of the Suburban Area Commission, and wages on road-work will continue this year at 30 cents an hour for laborers and 60 cen ts for teamsters. . . . Ald. Crowe claims a $300 allowance to the local chairman of the Police Commission is exorbitant.

FEBRUARY 28, 1913.

The manager of the Red Mill Theatre here was fined $50 to-day for not keeping the approach to his theatre clear. . . . Six of last year's Peterborough professional baseball team have been signed to date—Tracey, Barthold, Hanson, Beard, Swartz and Shea.

FEBRUARY 28, 1903.

Dr. Bingham, town physician, was granted an increase of $100 at last night's Board of Education meeting. . . . The C.G.E. Company here will spend half a million dollars this year in additional buildings.

ALL OF US

By MARSHALL MASLIN

THE BROWSER

Forgive the Browser. He hasn't been doing much reading this week. He's been listening to music instead of reading books. Hearing Rachmaninoff, going to a play, and incidentally playing bridge.

("How can you bear to play bridge?" said Henry to the Browser. The Browser's wife has much the same point of view. It's very sad. So few people understand him).

An "anonymous" author had an article in the SEPost about being on the wagon for eighteen years and then deliberately falling off while he was on a trip to Europe. While his wife looked daggers and consternation at him, he drank three glasses of beer and a few other things and then sat down and bid six diamonds or something like that—and made his bid!

The anonymous author is not really anonymous at all. The Browser will wager he is really Montague Glass, who cannot conceal his own style from the Browser....Will Mr. Glass deny that?

Why did he swear off in the first place? The Browser knows about that, too. He did it because he realized that people who live in Glass houses shouldn't throw parties.

Margaret Culkin Banning had an article in the February Harper's on ladies who nibble toast and diet to emaciation and insist on wearing Size 16 long after they are Twice 16.....A fine piece of writing and thinking.

Months ago, when the Browser read V. Sackville-West's "All Passion Spent," and liked it immensely, he said that he was certain the author was one of those English women who dress like the devil and write like angels. Almost immediately he received a gentle denial from her publishers, enclosing a photograph of a very nicely-groomed woman, to prove the Browser was mistaken.....But he wasn't. Just the other day he read an article by V. Sackville-West herself, in which she confessed that she hated to buy clothes and usually looked like something even the cat wouldn't drag in—until her relatives forced her to purchase a new outfit....Isn't the Browser discerning? ....Yes.

* * *

The Browser's going to Mexico. Not right now. Perhaps not next year. But evenutually. And when he goes, he'll have Frances Toor's little red guide to Mexico in his coat pocket....He's been reading it and he's dll upset once more about that country. She tells about food, hotels, fiestas, trains, cathedrals, bullfights, cockfights, mural paintings, and how to buy things in that country. Just the thing for the Browser or for anybody else who is going to Mexico.

The Browser had a friend who went to Mexico once. He saw an old lady selling meatp ies at a station. They were 2 cents apiece. How much were they a dozen? That would be 40 cents, said the old lady.....But that wasn't right! Yes, Senor, it was. If she sold all her pies at once, she'd be done out of a day's fun, sitting around and arguing with purchasers.

And then there's that famous story of Mrs. Dwight Morrow and the chairs....She saw a pleasantly-painted chair (price $3) in Cuernavaca and she asked its maker to carve and paint 12 just like it for her dining room. Would that be $36 for the dozen? No, it would me more, because it would be so much trouble to make 12 chairs exactly alike.

The Browser MUST go to Mexico.

Malcolm McCaw has written a book on "Fifty Ways to Save Money." Imagine! Makes you curious.

Stuart Chase's "New Deal" is still worth your reading.

* * *

One big library has decided that it will buy no copies of Sinclair Lewis' "Ann Vickers." One copy wouldn't be enough. Neither would two copies. The library refuses to buy 20 copies. The Browser suspects the publishers of engineering that as a bit of good publicity....Some of the reviewers have been snooty about "Ann Vickers." Never mind, at least it isn't dull.

Sometimes people ask Charles Hanson Towe how he can read so much. He wonders in return how some other people can read so little.

Alfred Noyes calls Bernard Shaw a "Jabberwock"....Maxim Korki in The Modern Monthly says he never stops smoking while writing and never uses a typewrite because it "destroys the rhythm of a good prose style."

Alas! The Browser uses a typewrite. That's the last word from

THE BROWSER.

A THOUGHT

"Liberty, without wisdom, is license."—Burke.

* * *

"Liberty is not the right of one, but of all."—Herbert Spencer.

Quotations For To-Day

The poet must be alike polished by an intercourse with the world as with the studies of taste; one to whom labor is negligence, refinement a science and art a nature.—Disraeli.

Character from + Handwriting +

By ROHAN BYRD

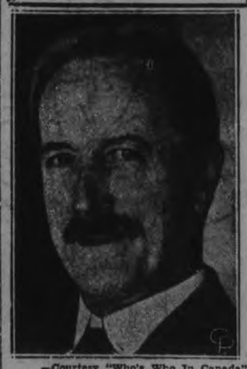

—Courtesy "Who's Who In Canada"

GERARD RUEL
White, Ruel & Bristol, Toronto, Ont., Lawyer

This is the signature of a man to whom sucess would come as a matter of course by reason of his eminent fitness for it. He is an all-round, most able man with a genial, likeable personality and a highly developed character in addition. But he does not apparently desire the full extent of the success which might be his for the asking. He is not ambitious, or whatever of ambition he has he discourages. Success to this man signifies inner content rather than public acclaim. He has a philosophic, contemplative mind with an idealistic bent. He has a sensitive and highly developed aesthetic sense. He repudiates conventional values for himself and sets up his own on a basis of interesting and artistic living. He would prefer the job that provided him with opportunity for dealing directly with individuals and their problems to a strictly administrative position, even carrying greater prestige and a remuneration. He has a flair for character study which is the central theme of his goverance of himself, of his work and of his outside interests. He is the sort of man who would make time for hobbies and the pursuit of his interests. He is as utterly honest and truthful as it is possible to be. Despite his own high principles and the strictness with which he lives up to them he is most generous, tolerant and altruistic. He is an independent in the best sense of the term. He has a fine sense of humor.

Tomorrow: C. H. Carlisle

(Copyright, 1933)

Obituary

MRS. MORDECAI BLEWETT

Mrs. Mordecai Blewett, the last of a family of thirteen children, and daughter of the late Mr. and Mrs. Andrew Rosborough, pioneer farmers of Smith Township, died at the residence of her son, Stanley, Second Line of Smith, on Monday afternoon. Her death followed upon a brief illness. She was in her 79th year.

Mrs. Blewett and her husband who survives, recently celebrated the sixty-first anniversary of their wedding. They were married by the late Rev. Mr. Doyle at Gilmour Baptist Church Parsonage on January 17, 1872. Both Mr. Blewett and his late wife have resided in Smith Township all their lives, with the exception of six years during their married life spent in Otonabee and a short period of residence at Peterborough.

The couple were frequent attendants at Gilmour Memorial Baptist Church, and the late Mrs. Blewett was also a member of Murray Street Baptist Church, as also is her husband.

Besides her husband Mrs. Blewett is survived by two daughters, Mrs. S. Middleton of Peterborough and Mrs. George Hendren of North Monaghan, and one son Stanley Warwick Blewett of the Second Line of Smith.

The funeral is to be held on Wednesday afternoon from the residence of her son at 2 o'clock. Interment at Lakefield Cemetery.

Millbrook

Mrs. P. Stinson, and her youngest son, Connie, left on Saturday for Powassan to stay with her mother, Mrs. Hammond, who is ill.

On Thursday afternoon Mrs. H. W. Jordan entertained a number of friends at her home, Anne street, in the form of a "Jig-Saw Tea," when a very pleasant time was enjoyed.

Dr. H. A. Turner and S. E. Eakins accompanied Councillor J. E. Eakins to Toronto last week, the latteg remaining for medical treatment, having been in ill health for an extended period of time.

Mr. and Mrs. H. W. Jordan, and Miss Margaret Simpson attended the "At Home" of the Peterborough Normal School last week.

Mr. and Mrs. George McCullough, of Newtonville, visited her mother and sister, Mrs. Thomas and Miss Margaret Luxon, last week; Mrs. McCullough remaining for a few days owing to the illnes sof both members of the family at home.

Dr. Turner and S. E. Eakins attended the initial presentation of "Cavalcade," Noel Coward's wonderful picture, and the current success at the Royal Alexander Theatre.

The next relief concert and dance, under the auspices of the Women's Institute, will be held in the Town Hall on Friday, March 17, all money taken in to go for charitable work in the community.

Friends of Mrs. H. Lowes, Princess street, will regret to learn that she is seriously ill and confined to bed all the time now. Mrs. Braithwaite is with Mrs. Lowes for the present.

Friends of ex-Warden A. J. Henderson will be glad to know that he is recovered from the illness which suddenly overtook him last week while helping his son with some of the farm work at the homestead on Fallis Line.

One-Minute Pulpit

Whereas ye know not what shall be on the morrow. For what is your life? It is even a vapour, that appeareth for a little time, and then vanisheth away.—James 4:14.

IN MEMORIAM

MOONEY.—In fond and loving memory of a dear wife and mother, Mrs. William Mooney, who passed away two years ago to-day (February 27).

The world may change from year to year,
And friends from day to day;
But never will the one we love
From memory pass away.
Remembrance is a golden chain
Death tried to break—But all in vain;
There are two links death cannot sever—
Love and Remembrance last forever.

—Ever remembered by Husband and Family.

ON THIS DATE

A DAY IN CANADIAN HISTORY

By Fred Williams

MONTCALM THE MAGNIFICENT

On this date, in 1712, there was born at the chateau of Candiac near Nimes, France, Louis Joseph, Marquis de Montcalm, the greatest fighting general ever sent by France to Canada. He was only in America three years, but in that time achieved memorable successes for French arms, capturing Oswego by a brilliant dash across the country and making Lake Ontario a French inland sea, forcing the surrender of William Henry on Lake Champlain, and administering at Ticonderoga to the British one of the most disastrous defeats in their history. His star seemed firm in the ascendant, but in 1759 it began to wane, largely through the intrigues against him of Vaudreuil, the civil governor, and failure to receive that military support that he should have had. He was on the defensive at Quebec but time and the climate were on his side; could he but hold out a few weeks winter would force the British to retire and Quebec would be saved. But James Wolfe's tactics found him in desperate condition. With the British on the plains he had to give battle and he fell fighting like the great soldier that he was, knowing not that his great rival had also fallen on the field of battle.

Montcalm, although wholly French, cannot be omited from the ranks of Canadian heros. A gallant soldier he was also a true gentleman. It is said that when he was told that his wound was mortal, he replied: "So much the better. I am happy that I shall not live to see the surrender of Quebec." And English-speaking Canadians should never forget that almost his last words were a tribute to Britain's fighting men:

"Since it was my misfortune to be discomfited and mortally wounded, it is a great consolation to me; if I could survive this wound, I would agree to beat three times the number of such forces as I commanded this morning with a third of their number of British troops!"

Toronto Stocks Advance - Mines Seek Higher Levels

TO-DAY'S QUOTATIONS

QUOTATIONS COMPLETE

Toronto Stocks
BIGGAR & CRAWFORD

	High	Low	2.30
Br. Am. Oil	8¼	8	8
Bell Tel.	84½	84	84
C. P. R.	10⅝	9⅝	10⅝
Cockshutt	3¼-4	..	..
Dist. Seagram	4¼	..	..
Dom. Stores	13½	13¼	13⅜
Ford	6⅜	6⅛	6⅜
Goodyear	46½B	..	..
Walker, G & W.	4½	4⅜	4⅜
Int. Util. "A"	6¼B	..	..
Ind. Alcohol	1⅜-2	..	..
Imp. Oil	8¼	8	8¼
Con. Smelt	56	56	56
Loblaw	11¼	..	..
Mont. L H & P.	28¼	28	28
McC. Frontenac.	7⅜	..	..
Massey Harris	2⅝-3	..	..
Power Corp.	6½B	..	..
Photo Eng.	8¾-9	..	..
Int. Pete	11¼	..	..
Sup. Petro.	11½	..	..
Steel of Can.	15¼-½	..	..
Brazilian	7⅛	7⅛	7⅛

WHEAT

Chicago	May	July	Sept.
Open	46⅞	47⅝	48⅝
Close	47¼	47⅝	48⅜
Winnipeg	**May**	**July**	**Oct.**
Open	47½	48¾	49½
Close	47⅞	49	50⅝

Liverpool

Due ⅛ to ¼ lower. Open ¼ to ⅜ lower. Close ⅛ to ¼ lower.

New York Stocks
BIGGAR & CRAWFORD

	High	Low	2.30
Atchison	37⅝	35⅝	37¼
Allied Chem.	74½	71	73⅝
Amer. Can.	53⅝	49½	52⅝
Amer. Rad.	4⅝	..	..
Am. & For. Pow.	4⅝	4½	4⅝
Am. Tel. & Tel.	97⅝	94¼	97
Am. Roll. Mills.	6⅝	6½	6½
Anaconda Cop.	5⅛	5	5
Balt. & Ohio	9⅛	8	9⅛
Bordens	18¼	..	..
Beth. Steel.	10⅞	..	..
Briggs.	2⅜	2⅛	2⅜
Can. Pacific.	8⅝	8¼	8⅝
Chrysler	9¼	8½	9¼
Col. Gas	10⅝	..	..
Cons. Gas	46⅝	44⅝	56½
Dupont.	34⅛	33¼	34¼
Freeport Texas.	16¼	16⅛	16½
Gen. Electric.	11⅞	11⅝	11⅞
Gen. Motors	10¼	10⅛	10¼
Gillette.	14⅝	14¼	14½
Houston Oil.	8⅜	..	..
Inter. Nickel	7⅛	6⅞	7⅛
In. Tel. & Tel.	5⅛	5⅛	5⅛
Mack Truck	14	..	..
Mont. Ward	9⅛	9¼	9⅛
Nash Motors	12	11⅝	11⅝
N.Y. Central	15⅝	14½	15½
North Amer.	18⅞	18⅝	18⅞
Pack. Motors	2	..	..
Penns	15⅝	14½	15⅝
Radio Corp.	3⅛	3	3⅛
Radio K. Orph.	1⅛	..	..
Sears Roebuck.	13⅜	13½	13½
Sim. Bed Co.	4⅝	4½	4½
South. Pacific	13½	12¾	13
Stand. Brands	14½	13⅜	14½
Std. Oil, N.Y.	6¼	..	..
Std. Oil of N.J.	23⅜	23¼	23⅝
Studebaker.	3	..	..
Texas Gulf.	16⅛	..	..
Texas Corp.	11	10⅝	10⅞
Union Pacific	69¼	66¼	68¼
United Corp.	6	5⅝	5⅞
U.S. Rubber	2⅝	..	..
U.S. Steel.	24⅜	23½	24⅝
Vanadium Corp.	8¼	..	..
Western Elec.	21⅝	20¼	21⅝
Woolworth	27	26¼	26⅝
Yellow Cab.	2½	..	..
Johns Manville.	13⅜	..	..
Kennecott	7⅞	7⅞	7⅞

Teacher And Boy Burned To Death

LACHUTE, Que., Feb. 28 (C.P.)—A woman school teacher and a young boy were burned to death at the little village of Ogdensburg, Que., ten miles northeast of here, early to-day, according to meagre reports reaching here. Miss Cameron, Rawdon, Que., was one of the victims and a young son of Ross Townsend, owner of the home, was the other. Mrs. Townsend and her infant son were badly frost-bitten as they fled the burning house in the early hours to-day.

WINNIPEG GRAIN.

WINNIPEG, Feb. 28 (C.P.)—Despite a fair export business worked in Canadian wheat overnight, local wheat prices slipped off about ¼ cent in early trading to-day. At the low points, however, fair support was uncovered and further declines checked.

At mid-season all wheat futures rested ¼-cent lower. May at 47⅛. July 48¼ an October 49⅛.

Offerings from the start were quite liberal and came from several sources, including elevator interests and houses with Chicago connection. Most of the support came from sea-board houses and continental interests.

Although some export business was worked out of New York bulk of the trade was done out of Vancouver to the United Kingdom and the continent.

Liverpool wheat moved within a narrow range during most of the session and quotations near the close were ⅛ to ¼d lower. Buenos Aires market was on holiday.

READ THE WANT ADS.

Toronto Mining
BIGGAR & CRAWFORD

	High	Low	2.30
Acme	8½	....	....
Ajax	67	....	....
Amulet	15	....	....
Arno	3¼	....	....
Base Metals	95	....	....
Cen Man	11	....	....
Coast Copper	275	....	....
Dome	1536	1475	1535
Eldorado	140	135	136
Falconbridge	250	235	238
Hollinger	700	680	690
Howey	68½	66	68
Hudson Bay	350	....	....
Int Nickle	840	....	....
Kirk Lake	34	32	34
Lake Shore	3425	3300	3400
Macassa	30½	30	30
Man Basin	1⅝	....	....
Ashley Gold	105	....	....
Mining Corp	137	135	135
Nipissing	145B	....	....
Noranda	2280	2250	2280
Pend Oreille	65	....	....
Premier	69	....	....
Siscoe	142	139	141
Sudbury Basin	72	....	....
Sylvanite	88	82	87
Teck Hughes	414	394	405
Vipond	31	30	31
Ventures	101	95	100
Waite Acker	75	....	....
Wright Harg	430	410	410

Market Closing On All Exchanges

WALL STREET

NEW YORK, Feb. 28 (A.P.) — Early fractional gains by stocks were extended in a quiet rally during the late dealings to-day as shorts covered. Rails and active industrials were the principal gainers. Advances of about 3 points were made by Union Pacific, Allied Chemical, American Telephone and Delaware and Hudson. Two point gains were made by Corn Products, Case and Air Reduction. United States Steel, New York Central, Consolidated Gas, Liggett and Myers "B", Westinghouse, Santa Fe and Southern Pacific were up a point or more. Norfolk and Western sagged 1½. Radio, trading in considerable volume, was about unchanged. Turnover approximated 950,000 shares.

STANDARD EXCHANGE

TORONTO, Feb. 28 (C.P.)—Active buying gave the Standard Mining market a much better tone at the close than at the opening to-day. Silver shares lagged but substantial gains were recorded for most of the leading gold and also the base metal shares, although Noranda made little headway on the upside. Volume increased in the late afternoon when encouraging signs developed in the Wall Street market.

Noranda was actively traded but did not get up more than 35 cents. Nickel held a gain of about 25 and Falconbridge finished 10 higher.

In the big gold group Lake Shore and McIntyre gained $1 or more, Dome and Hollinger about 25 each and Teck Hughes 15, while Wright Hargreaves was traded heavily around its last closing figure and finished about 5 down.

In the silver group Eldorado gained 2 points, Nipissing held steady at $1.46,and Mining Corporation was off a couple.

TORONTO EXCHANGE

TORONTO, Feb. 28.—(CP)—Industrial stocks became more courageous in the late trading today, supported by the mild rally in Wall street, and moved up moderately led by International Nickel and C. P. R. All the interlisted shares were stronger in tone.

Oil stocks moved within a narrow range and closed with gains of 1-8 showing in Imperial, British American and Pete while the Supertest stocks finished lower.

In the interlisted group Brazilian picked up 5-8 to 7¾, C.P.R. gained ¼, Nickel ¼ and Smelters ⅛ while Ford gained 3-8. Irregularity ruled in the Utilities, Bell Telephone, Consumers Gas and Montreal Power sharing in the improved tone while Shawinigan and Power Corporation finished lower.

Exchange Rates

NEW YORK, Feb. 28 (A.P.) — Prime commercial paper 1¼ per cent; foreign exchange irregular, demand rates: Great Britain 3.41¾; France 3.94 13-16; Italy 5.11½; Germany 23.94½; Canada 83.50.

Foreign Exchange

Exchange rates at noon to-day were: Pound sterling in Montreal, $4.09; U.S. dollar in Montreal, 1.19½; Pound sterling in New York, 3.42½; Canadian dollar in New York, .83⅜.

CHICAGO GRAIN

CHICAGO, Feb. 28 (A.P.)—Influenced by suggestions that tomorrow's private reports on United States farm reserve stocks of wheat would prove bullish, grain prices averaged higher early to-day. There were also complaints that moisture in domestic Winter wheat territory southwest was wholly insufficient.

Opening ⅛ to ⅝ up, wheat later held near the initial range. Corn started at ¼ decline to a shade advance, and subsequently gained all around.

GROSS EARNINGS TOTAL $13,000

Peterborough Workingmn's Building and Savings Society Annual Meeting.

ASSETS $190,760.51.

The annual general meeting of the shareholders of the Peterborough Workingmen's Building and Savings Society was held on Monday at which meeting the directors presented their annual report covering the corporation's business for the year 1932.

The statement shows total assets at the close of the year 1932 amounting to $190,760.51, mainly made up of first mortgages on residential properties. The gross earnings for the year amounted to over $13,000.00 leaving to the shareholders after payment of expenses, operation and taxes, profits exceeding six percent per annum. Notwithstanding the very unusual and unsettled conditions prevailing during the year 1932 collections kept up well and the actual receipts on account of interest on mortgages during the year 1932 exceeds interest on mortgages received during the year 1931.

The Peterborough Workingmen's Building and Savings Society has been carrying on its operations in the City of Peterborough since the year 1889 and through its plan of operation numbers of shareholders have bought and paid for their own homes. The main object of the Corporation is the promotion of systematic savings among its members and the investment of these savings chiefly in first mortgages on residential property in the City of Peterborough. The Society has always carried on its affairs in an economical manner and for the individual whose income permits him to lay aside monthly a small portion of his savings it offers ample opportunity not only for the exercise of economy and thrift but for the return of a higher rate of interest. The business is conducted on a purely co-operative basis, the yearly profits being apportioned among all shareholders i proportion to the value of their shares.

The Building Society movement has not made the headway in Canada as in England and the United States. In these countries there are numerous corporations carrying on along the same lines as the Peterborough Workingmen's Building and Savings Society. The Building Society of England can be traced back as far as the year 1798 and in the United States the first Association was established in Philadelphia in the year 1831. The chief aim of the Building Society is to make saving compulsory, by compelling the individual shareholder to save regularly and to keep it up for a number of years until his accumulated dividends amount to something material. It is a concrete example of the amazing results derived from the compounding of interest over a number of years.

Omemee

Mr. and Mrs. White, of Huntsville, were the guests of their daughter, Mrs. Shaw, last week.

Mrs M. D. Earle has returned from Chicago where she was attending the funeral of her mother, the late Mrs. Burns.

Mr. and Mrs. L. Mahood and Donald, of Lindsay, visited Mr. and Mrs. Lamb on Sunday.

Mrs. Gowans was in Toronto last week where she had the pleasure of attending the skating carnival.

Mr. Prince spent the week-end with his parents in Toronto.

Miss Jane Earl, of Toronto University, was at her home over the week-end.

Mrs. D. Deyell entertained a few ladies at a bridge party Saturday evening when prizes were won by Mrs. Curtis and Miss I. Clemett.

Mr. J. Morton, of Cobourg, spent the week-end at his home in the village.

Mr. Gowans and children, accompanied by Mrs. Smith, motored to Toronto on Saturday evening.

Miss Phyllis Morton was hostess for the Junior Bridge Club on Tuesday evening when three tables of bridge were played. Following the games lunch was served.

Mrs. C. McConnell left on Monday evening for Toronto.

Mrs. W. Moncrief entertained the members of the Senior Bridge Club on Tuesday afternoon. Prizes were awarded to Mrs. Gowans and Mrs. Mackey.

Mrs. C. Ivory entertained a few immediate relatives to tea Friday evening on the occasion of her birthday.

Mr. and Mrs. F. Nugent and Ethel, accompanied by Mrs. Nugent, Sr., and Mrs. Moore, visited Mr. and Mrs. Lamb last week.

Miss Dorothy Sherin and Mr. Charles Brooks were the recipients of a parchment from the Humane Society for the part they played in rescuing Miss Marjorie Reddick and Mr. Charles Brooks from drowning last December.

Miss Elda Overholt, of Long Point, spent the week-end with her parents, Mr. and Mrs. G. Overholt.

Miss Marjorie Reddick is visiting with friends in Belleville.

BAR SILVER UNCHANGED

NEW YORK, Feb. 28 (A.P.)—Bar silver quiet, unchanged at 26⅛.

Livestock-Produce Quotations

TORONTO LIVESTOCK

TORONTO, Feb. 28—(CP)—Early trading on the Toronto Livestock market was slow today with cattle and calf prices weak at yesterday's decline. Cattle trade was slow; calves weak; hogs unsettled; sheep and lambs steady.

Receipts were: Cattle 780; calves 150; hogs 960; sheep and lambs 480.

Quotations as supplied by the Dominion Livestock branch: Steers up to 1050 lbs.—Good and choice $3.50 to $3.60; medium $3.25 to $4.40; common $2.50 to $3. Steers over 1050 lbs.—Good and choice $3.75 to $4; medium $3.50 to $3.60; common $3 to $3.40. Heifers—Good and choice, $3.50 to $3.60; medium $3.25 to $3.40; common $2.50 to $3. Fed calves: Good $4.75 to $5; medium $4 to $450. Cows—Good $2.35 to $2.50; medium $2 to $2.25; common $1.75 to $2. Canners and cutters 75c to $1.50. Bulls—Good $2.50 to $2.75; common $1.50 to $2.25. Stocker and feeder steers — Good $3 to $3.25; common $2.50 to $2.75. Milkers and springers $25 to $50. Fed calves — Good and choice $6 to $7; common and medium $3.50 to $5.50.

Hogs—No quotations.

Lambs—Good ewes and wethers $6 to $6.25; mediums $5.25 to $5.75; bucks $4.50 to $5; culls $3.50 to $5. Sheep—Good, light $3 to $3.25; heavies $2.25 to $2.75; culls $1 to $2.

MONTREAL PRODUCE

MONTREAL, Feb. 28 (C.P.) — Eggs: fresh extras, 22 to 23c; fresh firsts, 20 to 21c; fresh pullets, 16 to 19c; fresh seconds, 17 to 18c. Butter, No. 1, 24¼ to 24½c.

Cheese.—Current Ontario colored, 10 to 10½c; early Ontario colored, 11¼ to 11½. Potatoes.—N.B., 80 lbs., 75 to 80c; P.E.I., 90 lbs., 85 to 90c.

TORONTO PRODUCE.

TORONTO, Feb. 28.—(C.P.)—The following quotations on produce delivered at Toronto were supplied by the United Farmers' Co-operative Co. to-day: Eggs extras, doz. 19c; eggs firsts, doz. 17c; eggs seconds, doz. (cracked) 16c; churning cream, No. 1, lb. (f.o.b.) 21c; churning cream, No. 1, lb. (off truck) 21c; churning cream, No. 2, lb. 18c; butter, No. 1, solids, lb. 24½c; butter, No. 2, solids, lb. 24c; potatoes, per bag, 60c.

TORONTO CHEESE

TORONTO, Feb. 28 (C.P.)—The Toronto wholesale cheese market was firm to-day with dealers buying large, colored, paraffined and government grades at 10½c.

Wholesalers offered cheese to retailers at the following prices: New-large 12; twins 12¼c; triplets 12½c; old-large 17¾c; twins 18c; triplets 18¼c; medium-large 18¼c; twins 18½c; triplets 18¾c.

HARMONY EXISTS IN HOUSE PARTY

Liberal Party Issues Statement After Caucus Meeting.

SINCLAIR SAYS NOTHING.

PARLIAMENT BUILDINGS, Toronto, Feb. 28 (C.P.)—"In view of the press reports of disagreement among the members of the Liberal Opposition, the caucus meeting in full to-day, with a single dissension, wish to emphasize that complete harmony exists," says a statement issued at the conclusion of a Liberal caucus to-day.

There was nothing regarding a reported split between Mitchell Hepburn, M.P., Provincial Leader, and W. E. N. Sinclair, K.C., House Leader, contained in the statement, typed and handed to the press by George McQuibban, M.L.A., Liberal Whip in the House.

Mr. Sinclair himself had nothing to say. "There is no statement for me to make," he declared, as he emerged from the committee room where the caucus was held.

NEW BRITISH BOAT WILL SEEK LAURELS

(Continued from Page 1)

fication in motor-boating circles here to-day.

"Paine is one of the most capable powerboat racing drivers in Europe," said W. E. D. Edenburn, who has been chairman of most of the recent Harmsworth regattas here. "He is president of the British Powerboat Company in Southampton, and has raced all over Europe.

"He is not only a boat builder, but a good mechanic. He built the Miss England I., with which the late Sir Henry O. D. Segrave established a world's record shortly before his death."

If Paine brings a hydroplane to the United States for a Harmsworth attempt, the first race will be run on Saturday, September 2, the second on September 4, Labor Day, and a third, if necessary, on September 5.

The speed record for the Harmsworth contest now is held by Kaye Don, British driver, who attained a maximum of 93.123 statute miles an hour in the first race of last year's contest with Gar Wood.

CLASSIFIED ADS are as useful as the day is long.

MRS. R. TURNER ENTERS FINALS STURGEON PLAY

Mrs. DeGraw and Mrs. J. Harkness Will Settle Other Finalist To-night.

CONSOLATION RESULT.

With the preliminary round disposed of yesterday morning, the first round of the Sturgeon Trophy mixed bonspiel was entered into at Charlotte street curling rink today. There was a good sheet of ice, and some close results were chalked up.

At the various rinks become eliminated, they are entered in the consolation contest for the trophy presented by Mrs. E. Waddell in 1922.

Results of the first round for the Sturgeon Shield this morning were:

Miss H. Fanning 7, vs. Mrs. J. Harkness 8.

Mrs. DeGraw 10, vs. Miss H. Munro 5.

Mrs. R. Turner 12, vs. Mrs. M. Comstock 10.

Mrs. C Turner defaulted to Mrs. M. Carr.

Part of the second round has been completed with Mrs. R. Turner defeating Mrs. M. Carr 13-4.

To-night Mrs. DeGraw and Mrs. Harkness, the other semi-finalist rinks will decide who is to go into finals to-morrow morning against Mrs. R. Turner. The latter was holder of the Sturgeon Shield in 1929.

In the Consolation Cup preliminary round this morning Mrs. W. J. Oke defeated Mrs. D. S. Clarke by three shots, the score being 9-6.

WALSH IS ADDED TO NEW CABINET

Chosen by Roosevelt as Attorney-General—Two Vacancies Left.

COMPLETE WEDNESDAY.

HYDE PARK, N.Y., Feb. 28. — (C.P.). — President-elect Roosevelt to-day announced the appointment of Thomas J. Walsh of Montana as his Attorney-General.

The selection of Walsh left only two more names to be announced for the Roosevelt Cabinet.

It is expected Roosevelt will fill the official list before to-morrow with the announcements of Miss Frances Perkins, of New York, for Secretary of Labor and Daniel C. Roper of South Carolina for Secretary of Commerce.

Walsh, who is assistant Democratic leader of the Senate, has been prominently identified with judicial and foreign affairs. He was among the first of the advocates of Roosevelt for the nomination, and in 1924 was closely associated with the drive of William C. McAdoo for the Democratic nomination.

The gray-haired Montanan surprised his friends just recently by marrying.

DRIVE SLOWLY SAYS CAMPBELL

British Speed King Admits He Takes No Chances in London Traffic.

WELCOMED IN TORONTO.

TORONTO, Feb. 28 (C.P.)—Drive slowly and carefully in traffic, is the advice of the man who has driven an automobile faster than any other man in the world.

Sir Malcolm Campbell, who sent his Bluebird at a speed of more than 272 miles an hour across the sands at Daytona Beach, Fla., who admits he is a fatalist and believes death will not come until its appointed time, confesses that he drives slowly and carefully through London's traffic.

Sir Malcolm arrived here to-day to receive a civic welcome and address the Empire Club.

He told newspapermen that though he isn't afraid of high speed and bumpy sandy beaches, he is afraid of speech-making.

Impatience, he said, drove him to make his record-breaking run against even his own best advice. "Last year's dun was nothing compared to this," he said. 'I was taking the biggest chance of my life and I was a fool to do it. But I hate turning my back to anything."

Asked if he would make another attempt, he smiled and said: "I have no plans."

CERMAK SOMEWHAT BETTER

MIAMI, Fla., Feb. 28 (A.P.) — Mayor Anton Cermak of Chicago was described by his son-in-law, Dr. Frank Jirka, as appearing to be "somewhat better," shortly after attending physicians issued an official bulletin on his condition at 7.30 a.m., to-day.

DISCOVERS TOAD

ST. CATHARINES—Thomas Secord, Grantham township, found a toad in his backyard. The toad was a little dopey but perked up when placed in the warm kitchen.

Roosevelt's Friend New French Envoy

PARIS, Feb. 28 (A.P.).—Andre Lefebvre de la Boulaye, personal friend of President-elect Roosevelt, will be named Ambassador to Washington to succeed Paul Claudel, it was learned from semi-official quarters to-day.

M. La Boulaye was selected, these sources said, especially to carry on negotiations for a new debt agreement with the United States.

An official announcement was expected to be made after the Roosevelt inauguration on Saturday.

THIEVES MISSED TO GET BIG HAUL

Vice-President of Hamilton Bread Company is Held Up.

GET ONLY $58.32.

HAMILTON, Feb. 28. (CP) — Thieves missed a large sum and escaped with a relatively small amount when they held up Robert Megaghan, vice-president of a bread company, at noon. Mr. Megaghan was walking along Leeming Street carrying money in a canvas bag to a bank. Suddenly an auto drew up beside him, with one man at the wheel and a second man seated in the back. The second man threw open the door and thrust a sawed-off shotgu against Mr. Megaghan's ribs.

"Don't hesitate" warned the bandit. "Throw that bag into the car."

The holdup victim complied with the demand and the car raced away. The bag contained coins to the value of $58.32. In Mr. Megaghan's pockets were bills totalling $1,900.

The car the thieves used had been reported stolen earlier.

Ford's Secretary Is Being Hunted

DETROIT, Feb. 28 (A.P.)—Acting upon the request of his wife, officials of the Ford Motor Company and Detroit and Michigan State Police to-day a widespread search for Ernest G. Liebold, for more than a score of years general secretary to Henry Hord and fiscal agent for the motor manufacturer.

Although no theories as to his disappearance were advanced, following the discovery to-day that he was not at his home, Liebold's friends and Ford officials said he had been under a "terrific strain" for several weeks, working for the manufacturer on plans for easing the financial situation in Detroit. At the Ford plant, officials said they "Have no idea" what has happened to Liebold.

SOUGHT WEEK'S REMAND FOR THEFT OF .50 COAL

LONDON, Ont., Feb. 28 (C.P.)—J. M. Donahue, a leading London lawyer, to-day protested remand of a week for an 18-year-old boy charged with stealing 50 cents worth of coal.

"A weeks' remand is pretty severe punishment in this instance," he protested, mentioning the Orillia case of last Saturday in which the sentence for stealing a lump of coal was reduced from 15 to 10 days. The magistrate ultimately remanded the boy for three days.

FEARED DROWNED

THREE RIVERS, Que. (C.P.)—Fears that Paul Rene and Conrad Lemire, Rasoul Desfosses and a companion named Duval, residents of this city, have been drowned in Lake St. Pierre, are expressed by their friends here.

The party left Nicolet on the south shore of the St. Lawrence in an automobile for Three Rivers on Saturday, and have not, their friends state, been seen since.

PRINTING FOR EMPIRE

TORONTO.—Mgr. Enrico Pucci, Domestic Prelate to His Holiness Pope Pius XI. announced to-day Toronto had been chosen as the centre for the British Empire for printing, publishing and distributing the English version of the Vatican Memorial Series. Mgr. Pucci is here on business associated with the Vatican. The Memorial series is being translated into every language in the world.

JUSTICE ANGLIN IMPROVES

OTTAWA. — Continued improvement in the condition of Chief Justice F. A. Anglin was reported from his home here to-day. The resignation of Judge Anglin from the post of Chief Justice of the Supreme Court of Canada, necessitated by ill health, will go into effect tomorrow.

NEW CONVERSION LOAN

WELLINGTON, New Zealand— A gigantic conversion loan scheme by which the government hopes to save the country about £260,000 annually, was announced today by J. G. Coates, Minister of Finance.

The government seeks to convert £115,000,000 worth of internal government loans to a four per cent. basis.

$88,830 NET PROFITS SHOWN FOR LANDED BANKING COMPANY

Bank Clearings

(For month of February, 1932)

Peterborough	$1,752,913
Brantford	$2,443,639
London	$8,162,899
Ottawa	$13,516,723
Toronto	$328,426,618
Hamilton	$11,906,315
Montreal	$283,452,137
Chatham	$1,497,528

TOKYO IS UNEASY LEST CLAMP SET

(Continued from page 1)

AGREES WITH BORAH.

LONDON, Feb. 28. — (A.P.) — George Lansbury, leader of the Labor party, said this afternoon his palty had entirely agreed with the reported statement of Senator Borah of the United States that America could not follow Great Britain's lead in connection with the Far Eastern arms embargo.

(Discussing the arms embargo yestrday in Washington Senator Borah, who is chairman of the Senate Foreign Relations Committee, said he was not in favor of "following suit," adding "to put an arms embargo on China and Japan is to take sides with Japan under the conditions and circumstances that now exist.")

Mr. Lansbury declared the Labor party members want an embrago on Japan alone.

"I feel confident that if the United States would take immediate steps to come into line on this subject, the British government would fall in with Senator Borah's contention, which was supported in debate last night by the Labor party, and that is to put the embargo on Japan alone," he said.

"We would want, however, the embargo to be carried much further than is embodied in the arms embargo.

"We wish that the embargo should be extended to cover everything in the matter of finance, credits and goods which would assist the Japanese in any way."

Hard on Chinese

NANKING, China, Feb. 28 (A.P.) —The announcement of the British arms embargo on Japan and China was received in Chinese circles today with mixed feelings.

The Chinese fully sympathize with Great Britain's attempt to assist in preventing a widening of the field of conflict or prolonging bloodshed, they said, but are convinced the British step will not help the cause of peace. It will, on the other hand, increase the power of "Japanese military aggression," it was said.

It was pointed out that Japan is well equipped with weapons and China is practically without them.

If arm do not come to China, she will be helpless before the onslaught of Japanese forces, it was feared.

U. S. Avoiding "Blunder"

WASHINGTON, Feb. 28 (A.P.)—Senator Lewis, Democrat, Illinois, said in the Senate to-day that the United States should not make the "blunder" of joining other countries in an embargo against shipment of arms to the Orient.

King And Queen See Their First Talkie

LONDON, Feb. 28 (A.P.)—The King and Queen saw their first talking movie to-day and apparently enjoyed it.

It was the premier of the screen version of J. B. Priestley's "The Good Companions," shown as a benefit for the Unemployment Relief Fund.

Prime Minister Ramsay MacDonold, Lord Londonderry and numerous other statesment, Peers and Peeresses sat in the circle near the Royal box. A seat at this performance cost 10 guineas, something more than $40 in Canadian money, a record price for a movie here.

Olympic Games Are Coming To Capitol

Peterborough people, thanks to the kindness of W. A. Fry of Dunnville, and the co-operation of the local Kiwanis Club and Manager Jack Stewart of the Capitol Theatre, are to have an opportunity on Friday evening of seeing three most interesting films of the Olympic Games at Los Angeles. Mr. Fry, who is to address the Kiwanis Club later in the evening on "Canada at Los Angeles," is bringing these Fox sound films with him, and will be shown at the Capitol Theatre at 6 o'clock, and the public is cordially invited to attend. There will be no admission charge.

STRIKERS BACK AT WORK.

TORONTO.— One thousand of the 1,900 cloakmakers who went on strike two weeks ago are back at work, according to S. Kreisman of the Cloakmakers' Union. He said compromises were arranged. A 40-hour weeks and higher wage rates were demanded by the workers. It is understood 50 out of 56 shops affected are now working with full staffs.

C. S. Scott and P. J. Myler Are Re-elected at Dirtors' Meeting.

ANNUAL MEETING.

HAMILTON, Feb. 28 (C.P.)—Net profits for the year of $88,830 were revealed when the affairs of the Landed Banking and Loan Company were reviewed at the annual meeting held here. After inclusion of the balance brought forward from 1931, and the payment of dividends amounting to $80,000, and taxes amounting to $10,038 a surplus of $13,728 is left.

"The directors having in mind the present condition of business and its future uncertainty, and following their established policy of endeavoring to face all possible contingencies beforehand, have thought it prudent to transfer $9,651 from the amount previously set apart for this purpose in reduction of the mortgage values of the company and to place $50,000 from the general reserve in reduction of the same asset; making in all an allowance of $59,651 so applied, besides a substantial lessening of the amount brought down in profit and loss account," C. S. Scott, president, declares in his statement to the shareholders.

"They hope, however, that in future years much of this large provision now made may be recovered for the company. They have again scrutinized most carefully all the company's mortgages and investments and have endeavored to place them all in the surest and safest position at the present time of abnormal depreciation in values."

C. S. Scott, Paul J. Myler, Charles Mills, Alan V. Young, Ralph R. Bruce, and Hon. George Lynch-Staunton were elected directors. At a subsequent meeting of the directors, C. S. Scott was re-elected president and P. J. Myler vice-president.

POWER GIVEN BANK CONTROL

Pennsylvania Banks Can Regulate Withdrawals With Approval of Banking Secretary.

OHIO TAKES STEPS.

(By the Associated Press.)

Banks in Pennsylvania and Ohio opened for business to-day, fortified by emergency legislation passed since the close of business yesterday.

By a resolution passed and signed at midnight, Pennsylvania banks received power to regulate withdrawals with the approval of the State Banking Secretary. The restrictions, it was provided ,will not apply to deposits made after a bank invokes the emergency powers.

Ohio passed two laws giving the Superintendent of Banks powers to control withdrawals and slash red tape in liquidation or re-opening of closed banks. The laws provide protection for new depositors. Several banks in the State joined the list restricting withdrawals, bringing the number taking such action in Ohio to over 100.

In Michigan the bookkeeping task involved in getting the two new Ford-backed banks in operation was going ahead, with clerks working in shifts around the clock in an effort to segregate the 1,700,000 accounts that are to be transferred to the new banks. It had been hoped the banks would be opened to-morrow, but the bookkeeping task may necessitate a delay.

$12000 PENSION GRANTED INSULL

Each of Two Companies Promise $6,000 for at Least Another Year.

STAYS IN GREECE.

CHICAGO, Feb. 28 (A.P.)—Samuel Insull, Sr., in Athens, Greece where he has successfully defeated attempts so far to extradite him on indictments growing out of the collapse of his utility empire, today was promised $12,000 annual pension from two of his former companies for at least another year.

Yesterday while a federal grand jury was indicting the former utilities wizard and 18 of his associates on indictments of fraud, stockholders of the Commercial Edison Company and of the Public Service Company of Northern Illinois raised no objection when the present chairman, James Simpson, said each concern's pension of $6,000 would be continued to Insull.

Simpson told stockholders of the latter firm the company would be "legally liable" if the pension, granted after Insull resigned the chairmanship and left the United States last summer, was stopped.

Baby of the Month Club Welcomes March's First Baby!

A Hearty Welcome

To March's First Baby, and Congratulations to Mother and Dad

For that cumfy "after-the-bottle feeling," give the baby pure cow's milk properly modified with Robinson's "Patent" Barley. Babies thrive on it . . . it breaks-up the milk and makes it readily digestible.

We are glad to send, with our compliments, a package of Robinson's "Patent" Barley to the new arrival.

FREE TO ALL MOTHERS

Send for a free sample tin of Barley and a copy of "My Book"—an invaluable aid on the care and feeding of babies.

ROBINSON'S "Patent" BARLEY

COLMAN-KEEN (CANADA) LIMITED

Dept. P. 1000 Amherst St., Montreal, P.Q.

CANADIAN DEPARTMENT STORES

Wish to Welcome the First Baby of March

with an unrestricted choice to the parents in our Infants' Wear Department to the extent of

$2.00

"Congratulations"

Listen!

Many friends will be dropping in to see the March Baby, and so

NORTHAM'S Home Bakery

wish to present Mother with a suitable Birthday Cake as a welcome gift and hope she and friends may enjoy it when they call.

420 George St.

Phone 1204

For the Best of Health, Eat

NORTHAM'S HOME-MADE BREAD

BABY CARRIAGE

Our Gift to Welcome the First Baby of March is

15%

OFF THE PRICE OF ANY CARRIAGE

Mother may choose. We have a lovely new Spring stock to show you.

D. BELLEGHEM & SONS

188 HUNTER ST. PHONE 1492W

Our Welcome

We will cheerfully call and take Mother home from the hospital or down town or elsewhere the first day she desires. We are at Mother's service as a welcome to the new baby.

DARRELL ROSE TAXI

PHONE 1333

139 Hunter E.

Who Will It Be?

The mother of the first baby born in Peterborough in March?

There's a large size tin of Ovaltine ready for her.

OVALTINE

Tonic food beverage enables mothers to breast-feed their babies.

Simply write "Ovaltine," Peterborough, or telephone 3400.

A Floral Posey

Is our gift to the First Baby of March. Flowers speak for affection and happiness. These we wish Mother and Dad. Just phone the name and address or the hospital to

Peterborough Floral Co.

Phone 1395

We Love The Babies

And we wish to welcome March's First Baby with a gift to Mother of a STRIP OF MILK TICKETS. We do this because CLEAN, PURE, PASTEURIZED MILK is essential to Mother's and Baby's health.

PHONE 552

SUNSHINE DAIRY

HUNTER STREET, EAST

There is nothing too good for your baby. SUNSHINE MILK is best by test.

The "Examiner" Welcomes March's First Citizen

To the Grand Company of Notables

Chopin	March 1, 1809
Wm. Lyon McKenzie	March 12, 1795
Gen. Andrew Jackson	March 15, 1767
Thomas Chalmers	March 17, 1780
Grover Cleveland	March 18, 1837
David Livingstone	March 19, 1813
Robert Bruce	March 21, 1274
Rosa Bonheur	March 22, 1822
Joseph Hayden	March 31, 1732

Hello, Dad!

Congratulations!

There is a gift of a

TIE

waiting for you if you will call at

BOARD & HUFFMAN

188 CHARLOTTE ST.

PHONE 275

House of Hobberlin Made-to-Measure Suits & Overcoats

Phone City Editor, Examiner Phone 1600

Baby's Food Must be Kept Fresh

The Allen Ice Company

Offer 10 DAYS' ICE SERVICE FREE if Mother or Dad will just PHONE NO. 6.

C. E. STRICKLAND CASE CONCLUDED

(Continued from Page 1)

change for it I got $1,000 in Stoney Lake Hotels stock from Mr. Strickland, and the other $1,000 in Municipal Bankers' Bond."

Mr. Galloway received ten shares of preferred and ten of common stock of Stoney Lake Hotels Limited. He turned over the Toronto Savings and Loan bond to C. E. Strickland some time in December, 1930.

J. C. Strickland

The first defence witness examined by Mr. Stevenson was J. C. Strickland, who in 1930 was a salesman for Willis and Neeley, bond brokers, Toronto. He recounted the sale in May, 1930, of Canadian Terminal bonds to Mrs. Cameron at Indian River.

"I asked Mrs. Cameron if she would take any more. She said, 'No', but that she had a mortgage which she wished she could cash, and would convert some of it into bonds. I told her I could not handle it, but that I would tell C. E. Strickland. I went with him to Cameron's. He said he could not take over the mortgage himself, but that Stoney Lake Hotels Limited might. Mrs. Cameron authorized him to go to Bruce Bickell's and arrange for getting the mortgage. Mrs. Cameron said that if she could get the cash she would take $1,000 in Stoney Lake Hotels Ltd. bonds."

Mr. Strickland stated that the Stoney Lake Hotels Limited was mentioned throughout the conversation with Mrs. Cameron regarding the assignment of the Bickell mortgage. Mrs. Cameron bought $500 of the Hotel bonds.

"In May, 1931, I went to Cameron's when C. E. was going to settle up about the mortgage. He told her he had come to pay her the balance on the mortgage. He asked her if she was in a hurry about getting all the money at that time. He said, 'We are opening up the hotel shortly, and if we have to pay all the cash now we will have to sacrifice some securities, but if it is convenient for you to let this stand till some money was coming in or until securities are disposed of, it will help us out." The Toronto Savings and Loan Company securities were one of those mentioned. Mrs. Cameron said 'If it will help you or the hotel it would be all right, but I'm not going to buy any more securities."

Mr. Stevenson.—Mrs. Cameron testified that she said C. E. Strickland could have the money for three weeks.

Mr. Strickland.—No time was mentioned that I heard. It might have been mentioned when they went to the table to sign up.

Cross-Examination

Mr. McElderry.—You two hunted in pairs?

Mr. Strickland.—Not always.

"You were well known in the country?"

"Pretty well known."

"You were Warden of the county?"

"Yes, in 1922."

"And one of the well-known citizens of the county?"

"I hope so."

"What commission did you get from the Terminals Company?"

Six per cent."

What did C. E. Strickland get?"

"I don't know."

"He, as a Toronto man, might have got more?"

"He was on a part salary. I don't think he would get as much commission as I did."

Mr. McElderry pointed out that Mrs. C. E. Strickland was president, and C. E. Strickland secretary-treasurer of the Stoney Lake Hotels Limited.

Mr. Strickland said he went to Fred Holloway's when "C.E." exchanged Hotel stock for a Toronto Savings and Loan debenture. Witness himself sold Mr. Holloway some Canadian Terminal bonds.

Mr. Strickland said that $37 was offered a short time ago for Terminal bonds on an exchange deal.

Wished to Make Statement

Mr. McElderry.—But there is no cash sale for it to-day?

Mr. Strickland.—I don't know much about it for the last year or so.

"It was pretty nearly out of sight when you got out of it."

Mr. Strickland.—May I make a statement, Your Honor. It seems I'm getting advertising for selling poor bonds.

Judge Huycke told the witness he could make a statement later, but having come as a witness he should answer the Crown Attorney's questions.

Mr. McElderry.—You got $4,000 in Victory Bonds from this family for Canadian Terminal System bonds? Then you asked Mrs. Cameron if she had any other money to invest?

"She mentioned the Bickell mortgage."

"Unfortunately for her, she did. And you went to Bickell's and found out about it?"

"I was selling."

"Were not these Terminal bonds particularly suitable for selling to women and widows; people not experienced in such transactions?"

"I wouldn't say that. A lot of merchants were buyers in Western Ontario."

Referring to one of C. E. Strickland's letters to Mrs. Cameron, witness said he presumed it meant that "C.E." was holding for her a Toronto Savings and Loan Company $2,000 bond.

"And that her money had gone into it?" Mr. McElderry said.

"I don't know anything about that."

"What other interpretation can the letter bear?"

After reading the letter, witness said: "I presume he (C. E. Strickland) meant that he took part of her money and invested it in the Toronto Savings and Loan Company."

Witness said he had sold in this locality about $40,000 of Terminal securities.

Mr. McElderry.—There is no market for Stoney Lake Hotels stock? It is of no value to-day?

Mr. Strickland.—I wouldn't consider it was.

Judge Huycke said he would hear any statement witness wished to make.

"Your Honor, I don't want it to go around that I was dishonestly selling stock or bonds. Before I joined Willis and Neeley of Toronto as a salesman I found out that they had always paid their dividends and that they sold only dollar for dollar bonds. I went to three lawyers in Peterborough for their advice before taking the position. Any bonds I sold are paying dividends except Canadian Terminals."

Mr. McElderry.—One law firm refused to advise or give recommendation for this company.

Mr. Strickland.—I don't know who they were. I quite agree about it after a time and I stopped selling.

Mr. Stevenson, in reviewing the case said there was no evidence that the money went into the hands of C. E. Strickland but that it was brought before Mrs. Cameron that she was dealing with the Stoney Lake Hotels Company when she assigned the Bickell mortgage.

Mr. McElderry emphasized some of the points of the case upon which he urged there should be a conviction.

Standing Committees Appointed By Board

CAMPBELLFORD, Feb. 28 (By Examiner Staff Correspondent).—Standing committees for the year were appointed last evening by the Campbellford Board of Education at the regular meeting held in the Public Library and presided over by Vice-Chairman G. A. Kingston. The committees are as follows, the first-named being the chairman: Internal—Dr. H. O. Richardson, Dr. O. C. Watson, J. A. Irwin, T. E. Hall; Finance—George O'Sullivan, Wm. Cock, A. J. Armour, G. A. Kingston; Property—J. R. Smith, Roy Loucks, Wm. Stephens, Walter Henson, D. J. Lynch. The committee that brought in the recommendation for the above committees consisted of A. G. Thompson, chairman; G. A. Kingston, vice-chairman; and Wesley Stephens, clerk.

An application of Miss Helen Bygott, qualified kindergarten-primary teacher of the Public School, that she be granted the grant allowed to the Board from the Department on her qualification was allowed. This is for the current year, and for the purpose of helping to defray the expense Miss Bygott was under when she took extra courses during the summer to gain these qualifications.

A report was received from J. G. Graham, insurance boiler inspector, stating that the boilers at the High School were in first-class condition. This, on motion, was received and fyled.

To correct a misunderstanding on the part of the public that James Massie, caretaker at the High School, receives a salary of $3,000, in addition to which his son, Clarence Massie, who undertakes the care of the Public School, also receives pay, Mr. Massie requested that it be put on record on the books that he himself was the caretaker for the High School and his son James occupies that position at the Public School, and that the salary is equally divided between them both. Mr. Massie pointed out that the board had always paid them separately, equally dividing the combined salary of $3,000, and that he and his son worked together on both the schools, and he would like the public to know this fact to correct any error it may have on the subject.

ADVERTISE IN THE EXAMINER

WANTED - OLD GOLD
WILL PAY THE HIGHEST PRICE.
PHILLIPS' DENTAL LABORATORY
408½ George Street
3d-50-4504

All Saints Rink
Skating To-Night
Without Band.
Admission 10c.
1d-50-4517

MONTREAL SET STARTING POINT

(Continued from page 1)

announcement to-day that the Montreal retailers had already cut their prices one cent a quart.

Toronto price spreads were as great as they were in Montreal, according to Frank Boyes (Cons., East Middlesex). The Queen City might be one of the most important places in the country to probe, he thought.

Dr. Pickel moved for Montreal as the starting point, seconded by H. J. Barber (Cons., Fraser Valley). The motion was adopted.

Name Sub-Committee.

Proceeding smoothly along, the committee then adopted a motion at the suggestion of the chairman for the appointment of a sub-committee for the summoning of witnesses. The sub-committee will consist of W. E. Tummon (Cons., Hastings South); T. M. Cyley (Lib., Oxford South); E. O. Bertrand (Lib. Prescott); W. J. Loucks (Cons., Rosetown); and Dr. F. H. Pickel (Cons., Brome Mississquoi).

"Taking a special point for enquiry, and dealing with it, such as Montreal, meets with my approval," interjected Hon. W. R. Motherwell former Liberal Minister of Agriculture. "A similar condition exists all over Canada. There is too little money left in the pockets of the farmers, especially considering the prices paid by the consumers."

35 P.C. to Producer

The milk producers of Canada get, roughly, 35 per cent of what the consumer pays the retailer, according to evidence presented to the house to-day.

Two witnesses were Dr. J. F. Singleton, Dairy Commissioner, and Dr. J. F. Booth, director of agricultural economics. Both presented statements on consumption figures and price spreads in various cities of Canada. Dr. Booth's evidence set forth that in two Canadian cities, Shawinigan Falls and Three Rivers, the spread was less than five cents a quart, while in one—Saint John—the spread was 7.5 cents.

Start Lent Right
Phone 953
For Fresh Fish
Ash Wednesday
The Best Fish Caught

COD ROES. lb. 18c
FRESH COD. lb. ... 12½c
SLICED RED SALMON. lb. 18c
SLICED PINK SALMON. lb... 15c
FRESH WHITE FISH. lb. 15c

FRESH HADDOCK FILLETS
15c 20c 25c

All Other Lines in Season.

ASTA'S
202 Charlotte

JOPLING'S
WEDNESDAY MEAT SPECIALS

STREAKY PORK— By the piece ..... 3 lbs. 25c

PLATE RIB BEEF 4 lbs. 25c

FRESH HAMBURGER
LITTLE PORK SAUSAGE
OR BEEF CUTTINGS ..... 3 lbs. 25c

WE DELIVER
340 George St. - 'Phones 254-255

The Peterborough Examiner

PETERBOROUGH, ONTARIO, CANADA, TUESDAY, FEBRUARY 28, 1933

All Ailments
Successfully treated.
W. A. SETTLE
OSTEOPATH
124 Hunter St., West. Phone 649

LOCALS

DON'T WAIT!

Be ready for blustry weather. From now on the chill is more keenly felt. — Sanitary Ice, Coal, Wood and Coke. Phone 3700. dtf

"A REAL BARGAIN."

1 "Cord" Mixed Wood, $6.00. Cutting and splitting extra. Also "Blue" Anthracite Coal, Welsh, Scotch, Coke, Pocohontas, Blower Coal and steam sizes. 'Phone 111-110. Est. J. E. A. Fitzgerald, 253 15d-51-4333.

YOUR EYES

See us and see Better—glasses if necessary—good advice if not. W. H. Lacey (opposite Examiner). Phone 1160; 1084J for evening appointment. Tues-Fri.-1009

NOTICE

All furnace work, plumbing and tinsmithing from this date at a reduced price. Geo. A. Welch, 348 Water St. Phone 3861. tts-tf

KNIGHTS OF PYTHIAS.

Regular Dance Wednesday. Euchre Thursday evening. Good prizes. 1d-50-4530

CRUMPETS FOR LENT

English Crumpets, Pancakes, Oyster Patties, and Special Variety of Baking. At Coleman's, 426 George Street. Phone 335. 1d, 50, 4526

ATTENTION LADIES

New hairdressing prices. Marcel, 35c, marcel and shampoo 50c, hair-cut any style 25c. Mrs. E. Johnson, 148 Murray St. Phone 984-W. 1d-50-614

TEA AND SALE

The Helen Roger Auxiliary of Knox United church are holding a tea and sale of home cooking at the home of Mrs. Thos. Taylor, 203 Reid street on Thursday, March 2 from 3 to 6 p.m. 1d-50-4524

ASH WEDNESDAY

Services in All Saints' church for the first day in Lent will be 10 a.m., Holy Communion; 3 p.m., Intercessions for the church; 7.30 p.m., Evening prayer sermon. 1d-50-4526

RECITAL

Miss Dorothy Sager, assisted by Miss Helen Staples and Mrs. D. R. Howat, Monday, March 6, 8.15, George street Sunday School auditorium. Admission 25c. 1d,50,4529

ILLUSTRATED LECTURE

On "The Care of Children's Eyes" by Mary C. McLelland, National Secretary Prevention of Blindness at Prince of Wales school, Thursday, March 2 at 8 p.m. Auspices of Home and School Council. Public invited. 1d-50-4522

TINSMITHING, HEATING, PLUMBING

New low prices on all lines. Free examination and report,
W. R. TURNER
195 Simcoe Street. Phone 501
SOLE AGENT FOR THE HECLA FURNACE
TTS, tf

WOOD.

Dry Body Hardwood, heavy Hardwood Slabs, Hemlock Slabs and dry Body Mixed Wood. Cut as required. Phone 96. McCarthy & Johnston. Tues.-Fri.-t.f.

AUCTION SALE

Furniture, Furnishings and Contents of the Hotel and Cottages in Buckhorn, known as the old Eastwood Hotel. Forty rooms in all and six Cottages; on Tuesday, March 7th. Ten a.m. contents of cottages and outbuildings will be sold. One p.m., contents of main hotel. Terms strictly cash. W. J. Hancock Auctioneer. 5d,22,25,28,2,4

Obituary

MISS MARY FITZGERALD.

The funeral of the late Miss Mary Fitzgerald, who died in Lynn, Mass., on Sunday, Feb. 26th, will be held from Duffus Funeral Parlors on Wednesday morning at 8.45 to St. Peter's Cathedral, where requiem mass will be sung at 9 o'clock. Interment will take place in St. Peter's

Animal husbandry authorities recommend the mixing of a small quantity of crushed tobacco leaf with the salt exposed to sheep as a means of keeping in check the stomach and intestinal parasites with which flocks become infested.

Ladies' and Gent's Wrist Watches

A Watch that gives satisfaction is one to be proud of.

Here are four Special Watches, and each one is guaranteed good timekeepers.

One Lady's 15-Jewel White or Green Gold-filled Watch with bracelet. Reg. $15.00 for $9.95.

15-Jewel White Gold-filled Watch with bracelet, fancy design. Reg. $18.50, for $12.50.

One Gent's 15-Jewel Luminous Chrom. case, bracelet to match. Reg. $15.00, for $9.95.

A very fine Gent's Watch. Reg. $24.50, for $18.75.

See these Watches—they are real Bargains.

Cash paid for Old Gold.

WARNE BROS.
DIAMOND HALL
349 George Street. Phone 830.

MAIN STREET TOPICS

Jabs and Jottings as Picked Up by an Examiner Reporter

HUMANE SOCIETY

The name of H. R. Roberts was inadvertently omitted from the list of officers for the Humane Society. Mr. Roberts is secretary, and Mrs. W. A. Young is assistant secretary.

Weddings

O'BRIEN—FITZPATRICK

At 8 o'clock this morning at St. Peter's Cathedral, by the Rev. P. Costello, Dr. Justin McCarthy O'Brien, son of Mrs W. O'Brien and the late W. J. O'Brien, and Camilla Kathleen Fitzpatrick, elder daughter of Alderman and Mrs. J. D. Fitzpatrick.

Clerics Ask Stronger Pictures Of Christ

(By Thomas T. Champion, C.P. Staff Writer.)

LONDON, Feb. 28 (C.P. Cable).—Many distinguished clerics, including the Bishop of Liverpool, the Dean of Canterbury and the Moderator of the Church of Scotland, have united in a letter in which they deprecate "weak and effeminate pictures of our Lord," which, they said, are so often put before children.

The signatories state that a child obtains more vivid ideas of religion from pictures than from talk. False impressions take years to eradicate, and in many instances are never discarded. "Even the old masters whose great pictures so deeply satisfy many, often fail to meet the needs of children."

London Going Ahead With Cancer Clinic

LONDON, Ont., Feb. 28 (C.P.)—After some delay through uncertainty over the fate of Victoria Hospital, London is going ahead with plans for the Government Cancer Clinic. Plans were presented to trustees of Victoria Hospital last night by T. F. Kingsmill, Jr., chairman. About $200,000 for building is involved to be shared by the government, the city, and the Meek fund.

Although Dr. A. A. Allen of the Provincial Hospital Inspection Staff condemned Victoria Hospital in his report last December, the trust was informed last night the Department of Health will not force the city to build a new hospital. Times are too hard, was the reason given.

PRESBYTERIANS UPHELD IN USE OF CHURCH TITLE

(Canadian Press Despatch)

HALIFAX, Feb. 28.—There is no statutory prohibition against the continuing Presbyterians using the name "the Presbyterian Church in Canada," according to a decision of the Supreme Court of Nova Scotia. The decision upheld another tyied by Mr. Justice W. F. Carroll in connection with the will of Jessie Gray of Hopewell, Pictou County.

Bequests included one of $500 to "the Home Mission Fund of the Presbyterian Church in Canada," and one of $500 to "the Foreign Mission Fund of the Presbyterian Church in Canada."

The will was dated July 7, 1921 four years before the United Church of Canada was formed by a merging of a section of the Presbyterian Church along with the Methodist Church and the Congregational.

5 PER CENT WITHDRAWALS

LITTLE ROCK, Ark., Feb. 28. — (AP)—Restriction of withdrawals to five per cent or fifteen dollars, depending on which is the larger, was announced effective immediately for all banks of Little Rock and North Little Rock today.

COLORFUL COSTUMES FEATURE OF ICE CARNIVAL AT BROCK

Varied Characters Seen as Long Line of Contestants Skate Past Judges.

ANNOUNCE PRIZE WINNERS

The Ice Carnival at Brock street rink last night was one of the most successful affairs of its kind ever staged here. All evening, from eight o'clock on, the skaters and dancers, in fancy outfits and in plain attire, crowded in the doors, until there were over thirteen hundred people present. The majority of these were spectators, but there were over three hundred on the ice for the skating, which took place from eight to ten o'clock, with the band of the Peterborough Rangers, under Lt. Peryer, performing nobly. In the enclosure arranged in the center of the rink, dancing took place, with moccasins, goloshes and rubbers serving as footwear, and Mose Yokom's ten-piece orchestra playing splendid music.

Manager Harold LaPlante is to be congratulated on the manner in which he put this event over and the hard work he put into its preparation.

The big rink was dolled up in a manner that was brilliant and exceptionally effective. Perhaps never in its history has it appeared to better advantage. The whole scene was in keeping with the spirit of carnival and jollity that prevailed all evening. If there were any who didn't have a perfectly good time, they were not visible anywhere.

Gayly Decorated

Color and light and music provided the appropriate setting for the gay skaters and dancers and their costumes were varied and full of color. Overhead were long strings of red and green lights and dozens of balloons in vivid hues. The side pillars were festooned with fanshaped decorations in warm red, green, gold and purple. Long silk shades in the same tones depended from the electroliers and their were dozens of huge Japanese lanterns with pendant tassels. The corners of the rink were filled with Christmas trees and the platform for the orchestra was arranged with palms and tall standards filled with artificial flowers.

Fred Scates acted as Master of Ceremonies.

The judges—Mr. and Mrs. Roy Taylor, Miss Mamie McCarthy and Miss Cathleen McCarthy—had a difficult task in judging the costumes. Their brilliance and gay tones combined with the bright decorations, the illuminations, the music and the noise-makers, to make a shifting kaleidoscope of dazzling color and movement over the smooth, glittering sheet of ice, that ground by hundreds of steel skates, changed to a soft pulp before the evening was over. The enclosure remained free all evening for the dancing, which took place later.

Varied Costumes

A big spotlight played on the outfits of those taking part in the masquerade. Original and unique were many of the costumes, especially that of the big white rooster which made its way around the rink all evening, and the young girl whose costume was formed of portions of The Examiner that advertised the Carnival.

Then there were three clowning hoboes who created gales of laughter all evening. They were merry lads, with a rubber-jointed individual held up by two untiring companions. There was a plump and serious schoolboy with large book bag over his shoulder; there were pirates and quaint Japanese maidens and a lordly mandarin; there were Spanish dancers and Mexican vaqueros; a Zulu chieftain complete with ear bangles and kinky poll and leopard-skin breech-clout; there were Columbines and Pierrettes and gypsies; little red-clad devils and innocent fairy queens, all in white; western cowboys and Indians with buckskin fringe; sailor boys and gents with silk hats; Dolly Dimples with gingham rompers, and quaint Colonial dames with powder and patches.

It was a colorful spectacle that made its way swiftly past the judges' seats. Finally they awarded the prizes as follows:

Ladies' fancy, a three-piece silk lingerie set, to Miss Anne Timm of 454 Chamberlain street, as a Geisha; ladies' comic, a bathrobe, to Miss Mildred Mortimer of 551 Weller street, as a hobo, complete with clay pipe and patched raiment; Men's fancy, a three-piece set of shirt, hose and tie, to Sherman Preston of 41 Albertus street, as an Arab shiek; men's comic, a silk scarf, to Percy Dunford of 389 Queen street, as Aunt Jemima; boys' fancy windbreaker, to Walter Wood of 340 McGill street, as a Zulu; boy's comic, a pair of kid gloves, to Ernest Gledhill of 569 Gilmour street, as a schoolboy; girls' fancy, a pair of silk pyjamas, to Miss Florence Lasenby of 481 Patterson street, as a Mexican dancer; girls' comic, raincoat and hat, to Miss Winifred Norton of 168 McDonnel street, as a walking edition of The Examiner. The special prize for the most original costume, a picture went to Malcolm McArthur of 185 London street, in a rooster outfit.

Credit for much of the success of the affair, of course, is due to the Weather Man, who smiled on the event, and who commenced to get read for it on Saturday night, with a crisp and invigorating cold wave.

Too Much

CHICAGO, Feb. 28 (A.P.).—A judge ruled in denying separate maintenance to Mrs. Cecelia A. Bilke that a man has a right to leave home if continually nagged.

"If I lolled in the bathtub she nagged me," said Benjamin Bilke, her husband. "She nagged me if I spent an evening at the church bazaar.. I tried living in a woodshed and she called that desertion."

"A man, observed the Judge, "doesn't have to take it all his life."

C. E. STRICKLAND GETS TWO YEARS

(Continued from Page 1)

that the balance of the funds would be deposited in the Dominion Bank as requested by Mrs. Cameron.

A little later, Judge Huycke continued, another letter from Mr. Strickland to the informant, Mrs. Cameron, that he was having the Bickell mortgage finally adjusted, and when the funds were in hand he would deposit them in the bank with a deduction of $500 for the Hotel stock she had agreed to buy. There could be no question on the evidence and by Mr. Strickland's own admissions that he did receive the money on terms requiring him to account to Mrs. Cameron. There was no doubt that he did get the mortgage, and that he converted to his own use the $1,300, and still had it. Once he had paid for the investment in Hotels stock for Mrs. Cameron and failed to deposit the balance in the bank to her account, he fraudulently converted the money to his own use, and committed a theft as defined in the Code.

"I have no alternative," Judge Huycke concluded, "much as I regret it, but to find that Mr. Strickland is guilty of the offense with which he is charged."

Moves for Sentence

After Mr. McElderry had moved for sentence, Judge Huycke told the accused to stand up and informed him that he would hear anything he wished to say.

"I wish to say," Mr. Strickland began, "that it is a most unfortunate occurrence for the reason that there was absolutely no intent in anything I did in connection with this unfortunate woman. It is unfortuate in view of the conditions prevailing at the present time. I did not go into the box because I had confidence because of admissions by Mrs. Cameron and also in the evidence of Mr. J. G. Strickland. I was never in a criminal court before on any charge."

Wants to Pay Back

"I am fifty years of age, and have a wife and family depending on me, and under present conditions there is great difficulty in making bread and butter. I feel that Mrs. Cameron is greatly interested in getting her money back, and I am just as much interested in paying her back. If sentence is imposed on me it will make it virtually impossible for me to come back. It is true that the horizon is cloudy, but once the horizon clears it would mean only some extra hard work. I appreciate this opportunity of putting my case before you. The thing I regret most of all is that if I am sentenced I'll not have an opportunity of repaying her. It has been firmly fixed in my mind all along that Mrs. Cameron would not lose one cent as a result of this transaction. If I were able to go into the witness box I am sure I could convince this court that there was no wrong intent in anything I did."

Mr. Strickland said that when he called on Mrs. Cameron on May 17 he realized that Mrs. Cameron's money was a trust fund and that he had an obligation to fulfil toward her.

"I went out with available proceeds in the bank at Toronto. We did not care very much whether Mrs. Cameron decided whether or not she wanted all her money then. An accommodation of time meant a saving of one per cent. I told her it would be a help to us and also that there was no charge for collecting the money from the mortgage. She offered to give us time until the securities we were holding made some recovery. We had Walker's stock for $2,100, a Toronto Saving and Loan Company bond for $2,000, some Industrial Alcohol and Loblaw securities. There was plenty of money in the bank to pay back Mrs. Cameron that day and leave a small surplus. If she had insisted that day upon getting her money she could have had it. Mrs. Cameron was so nice and agreeable about it that I never gave it another thought.

Hoped for Profits

I felt that at the end of that season of 1931 there would be profits enough from the hotel and from appreciation of the securities to pay her then. But everything went against us. There were no profits to speak of from the hotel, and the securities depreciated."

Mr. Strickland said he paid Mrs. Cameron $200, and on May 17 gave her a cheque for $500 which he was not required to pay.

"She lent us the full amount that was coming to her from the mortgage after deducting $500 for the stock she bought. There was an additional $500 which we did not feel we needed then. I told her she might as well have it, but Mrs. Cameron said that any day it was convenient to us would be all right with her. I said I would appreciate it if she took it, and I wrote out the cheque for $500."

Morally Obligated

Mr. Strickland said that he felt morally obligated to Mrs. Cameron, but not legally.

"I felt I was obligated to see that she got her money. I think that is a true picture of the situation. I have a statement from the bank showing the securities we held on that day I called at her home, and also the amount we owed then. If the court is able to take a lenient and sympathetic view of the matter it will be largely in her interest and also in the interest of my wife and family. I don't know what will become of them.

I think that if Mrs. Cameron were asked about it that she would agree that all I have said is true. All that I feel that I am guilty of was gross carelessness in this case. I believe that Mrs. Cameron would concur in any leniency extended to me in these circumstances."

Mr. Stevenson briefly pleaded for the accused, and stating that the depression had placed many people in a position in which they were not able to pay their debts. It was due in some respect to these conditions that Mr. Strickland was in the position in which he found himself today.

Mr. Strickland added that he had never received the direct benefit of one cent of Mrs. Cameron's money. It was paid into the account of the Stoney Lake Hotels Limited.

"Neither I nor my family received direct benefit of one cent. The shareholders are diversified, and if there was any direct benefit it went to them as a whole. If I had directly benefited I'd gladly take my medicine. Nor was there even indirect benefit. Mrs. Strickland paid in more than she received from the company."

Heavy Penalty

Mr. McElderry said that the penalty imposed by the code for this offense was fourteen years. The amount of money involved was quite substantial.

"It was obtained deliberately as a bank robber would obtain money, and I think it is a case for a substantial sentence," Mr. McElderry stated.

"And you press for it?" Judge Huycke asked.

"Yes Your Honour," Mr. McElderry replied.

Judge Huycke said he had not wished to try this case, and had tried to get a Judge from outside this district who did not know the principals.

Servant of Law

"I was unable to do so. The responsibility is thrust on me, and I have taken an oath to do those things. We have this woman who has lost a lot of money. The law is put there as the law of Canada. The judges do not make it. I am only a servant of the law. It does not say that the punishment shall be fourteen years in every case. There are certain circumstances in this case that must be taken into consideration. It is a lamentable case. It is heartbreaking to see people go to prison and wives and children suffer want. I must adhere to the law, but there is some latitude given me.

Mr. Strickland it is a real grief to me to have to sentence an intelligent man such as you are. You have done very wrong in this matter. Probably you did think that things would come out right some time. It was my painful duty to find you guilty, and it is painful now to sentence you."

After pronouncing the sentence of two years less one day in the Ontario Reformatory at Guelph, one year to be determinate and one indeterminate, Judge Huycke expressed the hope that this case would be a lesson to two classes of people, those who in a desire to acquire more money convert good securities, such as Victory Bonds, into stock of very doubtful value, and also persons who go around selling such stock, using all kinds of influence and persuasion to sell people, especially widows and other persons who are inexperienced in investments.

MORE SHEFFIELD STEEL COMING INTO DOMINION

SHEFFIELD, England, Feb. 28 (C.P. Cable) — "We are booking more orders in Canada than ever before and the Americans are losing ground rapidly in the last important outside market left them as far as heavy steel and iron goods are concerned," declares today's issue of the official journal of the Sheffield Chamber of Commerce.

The journal says the trade tide seems to have turned at last with the broadening demands of this country meeting incressing business with the dominions.

"The Germans have so often increased wages since the war and so seldom reduced them, together with the fact their rationalization schemes have so completely failed, that their iron and steel costs are much above pre-war levels. In contrast to this British costs are only slightly higher. For prices only fractionally higher than 1913 our manufacturers are offering very much improved steel products," states the journal.

DIES OF INJURIES

WINNIPEG.—Injured when he fell from a moving train at Ophir, Man., seven days ago, R. R. Kitchings, 72, of Windsor, Ont., is dead. He died in St. Boniface Hospital where he was taken semi-conscious and suffering from exposure.

COMMITTEE IS APPOINTED TO AID IN RESTORING FUNDS

St. John's Church Lays Plans to Aid in Dominion-wide Campaign.

ADVISORY BOARD MEETS.

With the appointment of a Restoration Fund Committee at a joint dinner meeting of the Advisory Board and the churchwardens last evening, St. John's Church laid the foundation for the work the congregation is to undertake in the replacement of the endowments lost in the Province of Rupert's Land.

The Restoration Fund is founded upon the official action of the whole of the Church of England in Canada, expressed in the decision of the Executive Council of the General Synod, assembled by the Primate in special session.

The campaign which seeks to replace the capital of all the Church funds lost in Rupert's Land amounting to approximately $760,000, is now strongly underway throughout Canada. It will be brought to a culmination in an "every member canvass" to be carried out during the second week after Easter Day, the 23rd to 30th of April.

Ven. Archdeacon R. C. Blagrave, D.D., before naming his committee, briefly outlined the whole situation. While he was not in a position to say just what amount St. John's Church would be expected to raise towards the Restoration Fund, he believer it would be in the neighborhood of $3,000 over a three-year period.

The Restoration Fund Committee was named as follows: Chris Graham, rector's warden; R. T. E. Hicks-Lyne, people's warden; D. B. Falkner, H. W. Morphet, Dr. G. S. Cameron, W. J. Kent, Harold Morrow, F. M. Dela Fosse, W. R. Thompson, F. D. Kerr, K.C., Charles Coleman, A. Stevenson, D. J. Lawrie, E. Sorby, John Comstock, N. Horn, Bert Graham, W. C. Ackerman, E. S. Martin, W. Turner, H. Robson, W. R. L. Blackwell, Fred Hills, W. Sangster, W. Gray, R. N. Stuart, H. A. Lemmings, S. T. Medd, J. Patterson, H. Choate, H. C. Sootheran.

Officers Elected.

Dr. G. S. Cameron was unanimously elected as chairman of the Church Advisory Board for the ensuing year, while W. R. Thompson was re-elected as secretary of the Board.

Touching upon what he termed a misunderstanding, particularly on the part of strangers to the city, regarding pew rents, Archdeacon Blagrave wished it to be clearly understood that there was always plenty of room in the church at all services. It was not necessary, he pointed out emphatically, for anyone to have pew sittings in the church in order to attend the church. If persons who did rent pews were not in their places at the time appointed for the commencement of the service, he said, those seats were then available for anyone who desired to occupy them. But even apart from that, he again emphasized that there were no restrictions regarding the seating accommodation at the church.

Message of Condolence.

On the suggestion of F. D. Kerr, K.C., a telegraphed message of condolence was sent from the meeting to the family of Mrs. Hazen Ritchie at Vancouver. Mrs. Ritchie, formerly Miss Mabel Barlee of this city, died yesterday at her home in Vancouver.

Mr. Kerr made reference to Mrs. Ritchie's years of self-sacrificing work as a member of St. John's Church.

Entirely in accord with the suggestion, Mr. Graham, as rector's warden, delegated Mr. Kerr to send a message of sympathy from the meeting. He also asked for the observance of a period of silence, during which the gathering rose to its feet. Mr. Hazen, it is understood, was formerly engineer on the staff of the Canadian General Electric Company here. He and his late wife left for the Pacific Coast some fourteen years ago.

JAPS SMASH CHINESE LINE

(Continued from Page 1)

include raw materials such as cotton, Iron and oil, he declared it would be considered an unfriendly act and would arouse strong feeling.

An embargo against Japan alone also would be considered in the same manner and would result in preparation in Japan to resist forcibly, he added. (Senator Borah stated in Washington yesterday that enforcing an embargo, as imposed by Great Britain, "is to take sides against Japan.")

CLING TO PASS.

PEIPING, China, Feb. 28.—(A.P.) Chinese troops defending the pass of Paishihtsuimen still clung to that gap in the mountains half way between Chaoyang and Chihfeng to-day despite the pounding they were getting from Japanese artillery.

Japanese press reports said the attackers had carried the pass, but Chinese official dispatches said the defenders were so snugly entrenched in the hillsides that the enemy could make no headway.

Time after time the Japanese sent waves of infantry charging up the pass, the Chinese command reported. At each attack the Chinese withheld their fire until the enemy was almost at pointblank range. Then the defenders cut loose with machine guns and mowed them down.

Chinese reports from all fronts indicated a lull in the fighting during the past 24 hours with virtually no change in the main defence line. The weather evidently was hampering Japanese operations. At some points the temperature was 30 degrees below zero Fahrenheit, but south of the great wall the thaw already has begun.

Judgment Is Given In Favor Of Dainard

The Honorable Mr. Justice Garrow gave judgment to-day in favor of Wesley Dainard of South Monaghan, in a motion to interpret the will of the late William A. Dainard of Port Hope, an uncle of Wesley Dainard.

Mr. Justice Garrow found that the $500 legacy was immediately due and payable to Wesley Dainard. The executors disputed this and declined to pay it without the will being interpreted by the court.

W. F. McMahon of Port Hope appeared for the executors, A. R. Wilmot of Cobourg appeared for the widow of the late William A. Dainard and the Hon. G. N. Gordon, K.C. appeared for Wesley Dainard.

HERB REMEDY FOR ASTHMA, BRONCHITIS AND HAY FEVER FOR SALE

Satisfaction guaranteed. I will be at Newtonville until Mar. 11th. Any person interested may call or write to JOHN H. MAURER, Newtonville or Phone Clark ring 4.
1d-50-819

To-Night—"The Madrigal Singers"
Directed by Dorothy Allan Park.
Collegiate Auditorium. Come Early!
Tickets 50 Cents, Plus 5 Cents Tax.
1d-50-4518

THE SHOW OF SHOWS
Y'S MEN MINSTRELS
and
HAMILTON BROS.
SPRING
FASHION REVUE
Collegiate Auditorium
THURSDAY - FRIDAY THIS WEEK

SEE — A Toronto stylist will explain and twelve models will display the last word in ladies' sportswear coats, furs, jacquettes, capelettes, etc

SEE — Norm Laing, Jack Clayton, Harold Coleman, Eddie Leonard, E. Gledhill and others in a riot of fun and music. George Nicholls directing.

ADMISSION 50c. - CHILDREN 25c

Carters Beat Combines 3-2 for One-Game Lead

SPYING on SPORTS

International Canadian

"Gossip and Such"

JAMES ORVAN BROWNING is one of America's three claimants of the world heavyweight wrestling championship. Or, if such a thing exists, Browning is one-third of the world heavyweight wrestling champion.

• • •

THE OTHER TWO-THIRDS consists of a handsome, burly Greek—Jim Londos—and a bulky graduate of the University of Michigan — one Ed Don George.

• • •

THOSE FACTIONS UNDER whose auspices Mr. Browning and Mr. Londos wrestle regard their respective men as the only genuine champion but they are not unconscious of the claims of the other.

• • •

BROWNING IS CHAMPION in New York, Pennsylvania and California. Londos is the title holder in most other states where wrestling is regarded as a sport. Apparently, Browning and Londos both regard Ed Don George as a strictly minor league world heavyweight wrestling champion.

• • •

THE CONFUSION WHICH exists in the wrestling setup is far from a new development in the sport. It dates from the retirement of Frank Gotch, still regarded as the greatest matman of all time.

• • •

WHEN GOTCH QUIT IN 1913 a host of title claimants arose. One group of grunters banded together and proclaimed a champion. Champions of this group included the better known heavyweight grapplers such as Earl Caddock, Joe Stecher, Stanislaus Zbyszko, Wayne Munn and Ed (Strangler) Lewis.

• • •

HOWEVER, INDEPENDENT wrestlers repeatedly proclaimed themselves champion. By 1930 these independents were banded together in another group.

• • •

GUS SONNENBERG WAS the champion of one group while Dick Shikat was regarded as title holder by the other

• • •

ED DON GEORGE TOSSED Sonnenberg and then lost to Lewis while Londos threw Shikat to gain the crown of the eastern group.

• • •

A THIRD CHAMPION ENtered the picture when Henri de Glane was awarded Lewis' title by a Canadian commission following an alleged foul by the Strangler in a match held in Canada. However, Lewis' crowd still claimed him the champion.

• • •

WHEN LEWIS, A YEAR ago, demanded Londons meet him and Jim's crowd ignored the challenge, the New York commission dethroned Londos and proclaimed Lewis champion. But the Londosites continue to claims the crown.

• • •

MEANWHILE, DE GLANE lost his "title" to Ed Don George who wrestles for the same group Browning represents. So now they have two champions to the other group's one.

• • •

THOUGH HE HAD BEEN wrestling for eight years little was known of the past history of Browning when he ascended his share of the mat throne. So this department by great effort, has accumulated some data on the subject.

• • •

BROWNING, NOW A RESIdent of Boston, really hails from a farm near Verona, Mo. He weighs 230 pounds, is six feet, two inches tall. He's married.

• • •

JIM PLAYED FOOTBALL at Drury college, Springfield, Mo., and also was a track man. He would be good looking if it were not for a couple of biscuit ears (badges of his mat servitude) and a gold tooth or two. But then, perhaps those features fit in with your idea of manly beauty.

Lode-gold claims were worked in the Cariboo district of British Columbia as long ago as 1878 though it was the discovery of rich placer deposits that gave the Cariboo its fame in the annals of gold mining in Canada.

HOCKEY SCORES

Hockey games played yesterday resulted as follows:

O.H.A. Senior "A."

Pt. Colborne....2 Hamilton 0

O.H.A. Senior "B."

zHamilton Pats.2 Windsor 1

zPats win round, 5 to 3.

O.H.A. Intermediate.

zWoodstock....5 Paris 1

zWoodstock wins group.

zClinton.....2 Goderich 1

zClinton wins group.

zSutton.....3 Whitby 2

zSutton wins group.

O.H.A. Junior

zNewmarket....8 Queen's 0

zNewmarket wins round, 13-0.

Michigan-Ontario League

Chatham.....6 Wind Wander. 1

Haley.....7 Dearborn 4

Exhibition

Cobourg.....7 Port Hope 3

PIRATES BEAT LAKEFIELD 5-4

Peterborough Team Cops Victory in Hard Fought Tussle at Lakefield.

DISTRICT GAME PROTESTED

LAKEFIELD, Feb. 28.— (Examiner Correspondence.)—The Pirates of Peterborough put one over the local intermediates 5-4 on Saturday night in a spectacular game which was well worth a larger crowd. The game was an exhibition fixture and produced some fine stick handling, fast skating and strenuous back checking. It was clean and there were no major penalties given and none were earned. The locals were minus Wingett, their trusty left defence man, also Wannamaker, their goalie, and Stuart, their left wing, but had acquired Dave McCulloch, who played last season with them and who is a fast skater and expert stick handler. Ken Junkin was in the nets and played a good game. Every man on the two teams played good hockey. The line-up:

Pirates—Goal, Babbs; r. defence, B. Bailey; l. defence, Price; centre, Watman; r. wing, Payne; l. wing, Rogers. Subs, Mowry, Watson, J. Bailey.

Lakefield— Goal, Junkin; r. defence, Stenner; l. defence, McCulloch; centre, Walker; r. wing, Jewell; l. wing. Northey. Subs, Kennedy, Wannamaker.

Battle to 4-4 Tie.

Gill's Greyhounds—Goal, H. Hill; Lake Falcons battled out a great game on Thursday night to a 4-4 tie decision, which game, however, has been protested by the Falcons, and it will be replayed next week as it affects the standing of the district league. The game was not as clean as these games usually have been and the feeling ran high. Referee B. Blewett handed out lots of penalties, but even that did not altogether clear the air.

G. Kidd and W. Rome each scored in the first period, while Graham and Kidd were penalized, also Coppway. W. Rome scored the only goal in the second period while Ted Gill landed two penalties and H. Gill and Roseborough one each. The third period was the Waterloo, and though the hour was late the battle raged in a determined effort of each team to end victors. The two Gills and Kidd each scored and George McCue, while Rome got 2. Rome, Coppway and P. Knott each drew a penalty. The line-up was as follows:

Gill's Greyhounds—Goal, H. Hill; r. defence, H. Gill; l. defence, T. Gill; centre, A. Roseborough; r. wing, N. Graham; l. wing, E. Bickell. Subs, N. Bickell, G. Kidd, L. Charlton

Curve Lake Falcons— Goal, C. McCue; r. defence, F. Whetung; l. defence, E. Joppway; centre, G. McCue; r. wing, W. Rome; l. wing, C. Fitzgerald. Subs, P. Knott, C. Knott, N Taylor, S. Taylor.

FIGHTS LAST NIGHT

(By the Associated Press.)

New York—Jack Rose, New York, knocked out Benny Whittier, Baltimore (1).

Pittsburgh— Eddie (Kid) Wolfe, Memphis, Tenn., and Teddy Yarisz, Monaca, Pa., drew (10); Pete Gulotta, New York, outpointed Louie Severo, Meadville, Pa. (8).

Terre Haute, Ind.—Jimmy Kelly, Dayton, O., knocked out Pat Murphy, Danville, Ill. (1).

Nashville, Tenn.— Freddie Eller, Louisville, outpointed Bobby Green, Nashville (10).

Capital invested in the central electric station industry in Canada at the close of 1931 totalled $1,229,-988,961.

Westminster Hotel TORONTO

Centrally situated, close to shopping district and theatres. Fireproof. Tea room open till midnight. Single room with bath, $2.25 ; double room with bath, $3.50 and up. Breakfast 25c to 70c. Luncheon 50c. Dinner 60c

940 Jarvis Street, Toronto Phone Adelaide 8081 Write for illustrated Folder

JONES SCORES WINNING GOAL IN FAST GAME

Norwood Hockey Fans Treated to Fastest Game of Season in E.P.L. Play-off.

BRILLIANT GOALTENDING.

HASTINGS, Feb. 28 (Examiner Correspondence)—The Carters hold the edge on the Combines in the play-off for the East Peterborough League championship as a result of their 3 to 2 win on Monday night before a packed crowd at Norwood Arena. The game was the fastest of the season and referee Archie Weir of Peterborough kept the boys well under control for the sixty minutes.

Both goalies played stellar games and were given airtight defense. The forward lines on both teams travelled fast all night.

The game opened very fast, both goalies were extended in the first few minutes. McConnel missed a nice chance for the Combines and Jones done the same. Fred Cripps and Norm Calladine were right in on a smart passing play but Foley outguessed them. Fred Cripps received an injury to his wrist on the play and was obliged to retire for the balance of the game. Magee got the first one for Carters taking Maudsley's pass and giving Beavis no chance to save on a hard shot after thirteen minutes of play. The Combines put on the speed but Foley was like a stonewall. Bill Cripps was right into the goal mouth but was outguessed. Beavis pulled off a smart save on Magee's shot, and repeated on Meagher after he and Stante had fooled the Norwood defense. Pat Calladine drew the first penalty of the game for slashing. Stante got the gate as the bell went to end the period.

Opens Fast in Second

Pat Calladine was right in on top of Foley to open the second but was upset by Lackey. Bill Cripps was robbed on a nice solo effort the whole Carter team ganging him at the goal mouth. Beavis was hit in the eye with the puck and the game was held up while he underwent repairs. Stante and Webb started to mix things and were chased. Lackey was outguessed by Beavis on a close one. Norm Calladine missed a nice one to Foley, after splitting the defense.

Magee put the Carters 2 to 0 when he scored on a hard shot from close in after rounding the defense. The Combines were on the pressure at the end of the period, Foley stopped a hard one from Stevenson.

"Moose" Scriver, one of the stars of the game, got the first goal for the Combines. He carried the puck through, shot, missing the nets. Pat Calladine followed in and made a perfect pass out from the corner. Pat Calladine and Bill Cripps worked right in, only to have Foley pull one of his marvellous saves. Meagher had Beavis at his mercy, then shot wide.

Ties The Count.

"Moose" Scriver, the husky defenceman, tied the count on a pretty solo effort with 8 minutes to go. Three minutes later B. Jones gave Carters the lead on Meagher's assist.

The Combines pressed hard but Foley could not be beaten, although he was very lucky on a Calladine, Cripps to Webb combination in the last thirty seconds.

For Carters, Foley, McGee and Lackey were standouts.

Beavis in goal, Scriver and Norm. Calladine were the pick of the Combines.

Carters—Goal, Foley; defence, Swanger and Lackey; centre Maudsley; wings, Williams and Meagher. Subs: McGee, Stante, B. Jones, H. Jones.

Combines—Goal, Beavis; defence, Webb and B. Cripps; centre, F. Cripps; wings, N. Calladine, P. Calladine, P. Calladine. Subs.: Stevenson, McConnell, Rogers and Scriver.

Referee—Archie Weir.

First period:

Carters—McGee (Maudsley).

Penalties—P. Calladine, Stante.

Second period:

Carters—McGee.

Penalties—Stante and Webb.

Third period:

Norwood—Scriver (Calladine).

Norwood—Scriver.

Carters—B. Jones (Meagher).

N.H.L. All-Stars

Following is the 19th of a Canadian Press series of National Hockey League all-star selections by sports editors in N.H.L. cities. A consensus will be prepared later.

(By Joseph Nicholls, New York Times).

First Team		Alternate Team
Roach, Detroit	goal	Worters, Americans
Shore, Boston	r. defence	Johnson, Rangers
Brydge, Americans	l. defence	Clancy, Toronto
Primeau, Toronto	centre	Boucher, Rangers
W. Cook, Rangers	r. wing	Northcott, Maroons
Jackson, Toronto	l. wing	F. Cook, Rangers
Patrick, Rangers	coach	Gerard, Maroons

Wings Have Chance To Clinch Honors

Can Boost Margin to Five Points by Dfeating Maroons and Senators.

TORONTO, Feb. 28.—(CP)—Enabled to get in some flinging while the foe sits by, Detroit Red Wings tonight start a two-game campaign in Canada that will go a long way toward deciding the final standing of the National Hockey League's United States section.

While New York Rangers, a single point behind Detroit, are idle the Red Wings play Maroons tonight at Montreal and Senators Thursday night at Ottawa. They can boost their margin over Rangers to five points by winning both.

As each of the U. S. division leaders have eight games to play, Rangers will have the final say. They play two games after Detroit has finished its schedule.

Canadiens, battling to overcome New York Americans in third place in the Canadian group, play Maple Leafs at Toronto, tonight—not a hopeful assignment. Ottawa visits Boston Bruins.

Three Minor League Playoffs To-Night

Three promising play-off games by minor league teams will be staged to-night at the Brock, starting at six and running till nine. The City League finalists, P.C.I. and Rotary meet at eight o'clock in the first of their two-out-of three series for the loop title and the Tully Trophy. It's Warne Bros.' bantams vs. Empire Cubs of the Southend League at six, followed at seven by Rangers and Albion Knitting juveniles, also of the Southend circuit.

Plenty of fast, close action is promised in all three contests. In each case, this is the first of a three-game series, and each team will try hard to get the jump. The boys play smart hockey, putting all they have into it and playing fairly clean most of the way, though rugged enough at times. A number of players on every one of these six outfits is marked as a future—maybe next winter—O.H.A. prospect. Fans are guaranteed a lively card of entertainment when the kids clash on good ice up there this evening.

Corbett Kayoes Mitchell to Settle Bitter Feud Between Heavy Champions

Rivalry of World and British Titleholders Ends in Third Round of Thrilling Florida Fight.

This is the fifth of a series of brief articles, relating Jim Corbett's most famous fights—from his first battle with Joe Choynski, in 1884, to his final fight with Jim Jeffries, in 1903.)

BY WILLIAM RITT

NO. 5—CORBETT VS. MITCHELL

A YEAR and a half after winning the world heavyweight title from John L. Sullivan, Jim Corbett defended it for the first time. His opponent was Charley Mitchell, the British champion, who, in 1888 had fought a 39-round draw with Sullivan near Chantilly, France, knocking John L. down.

The Corbett-Mitchell battle was a grudge fight. Both men hated each other, the result of many months of continual insulting and belittling of each other in newspaper columns. Once, in New York, Mitchell met Corbett in a theater and tried to start a fight.

The Duval Athletic club in Jacksonville, Fla., promoted the fight, offering a purse of $20,000, winner take all.

Both jumped at the chance. Despite the disparity in their weights—Corbett, 188 pounds; Mitchell, 156—it looked like a good fight. The Briton, a middleweight, was a clever boxer, had a powerful punch and amazing endurance.

• • •

Brother Mortgages Home

SO SURE were Corbett's friends and family that he would win—the odds were two to one on the champion—his brother, Tom, mortgaged his home to bet that Jim would kayo Mitchell.

Thus, Corbett was not only fighting to retain his title but to keep his kin from going bankrupt.

When Corbett crawled through the ropes into the Jacksonville ring that afternoon of Jan. 25, 1894, there were but 2,500 spectators present. However, they had paid $25 to $35 each for their seats. Sportr writers had to pay $20 for their seats along the ring.

Mitchell made Corbett wait an hour for him in the ring and when they received instructions from the referee he infuriated the champion with his insults.

• • •

Lands First

THE BRITON landed the first hard blow—the first time Corbett experienced such a thing in his career—a jab to the face, cutting Corbett's lip in the first round. Corbett rallied and the round was about even.

Early in the second round a right to the body hurt Mitchell and as the round ended he was floored. Perhaps Charley did not hear the bell. Anyway, he rose from the floor and slugged Corbett. Jim slammed back. And they slugged it out in the center of the ring, the crowd roaring with excitement and the time keeper frantically whanging away.

Their seconds finally tore the two apart and they went to their corners. Within a few seconds the bell sent them back into action, slugging like maniacs. Corbett's right smash to the jaw spun Mitchell around. He staggered and then plunged face forward to the floor.

A count was unnecessary.

• • •

NEXT: Corbett vs. Fitzsimmons.

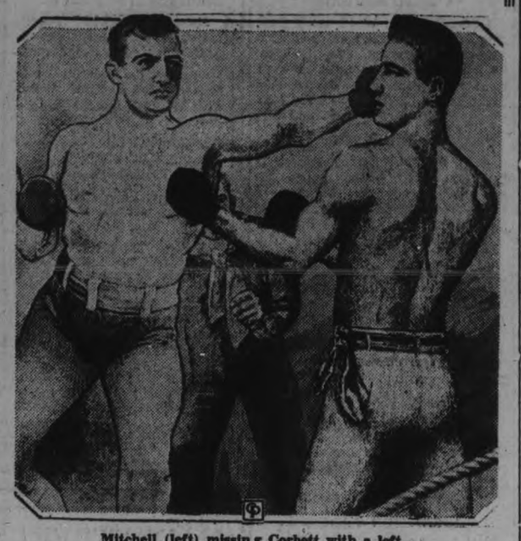

Mitchell (left) missing Corbett with a left.

QUEEN'S JUNIORS WHITEWASHED NEWMARKET WINS ROUND 13-0

Redshirts Ran Wild to Score 8-0 Victory in Game at Oshawa.

GOALKEEPER JAMES HURT.

OSHAWA, Feb. 28.—The fast Newmarket squad soundly trounced Queen's University Juniors here last night 8—0, winning the round 13—0 as a result of their 5—0 victory in the Limestone City last Friday night.

The Red Shirts were full value for their win, outskating and outplaying the Tricolor team consistently. Newmarket controlled the play practically all the time, their speedy rushes placing them in a scoring position time after time. The Kingston boys were slow to take advantage of the breaks which came their way, allowing Newmarket to skate back and block their attacks.

An accident to James in the Kingston goal held the game up for about 15 minutes in the second period. He dove out to block Peterson's shot and the puck caught him just above the eye, causing a rather serious cut and Christie finished the game in the nets.

Only seven penalties were imposed, Newmarket having four and Kingston three.

Newmarket—Goal, Forder; defence, Doran and Vail; centre, Huggins; wings, Kelly and Peterson; subs., Mann, Wilson, McCarthur and Preston; sub-goal, Parr.

Queen's.—Goal, James; defence, Gibson and Smith; centre, Wing; wings, Bain and Lewis; subs, McQuaig, Brydon, Hoffman and McNabb; sub-goal, Christie.

Referee—Johnnie Mitchell.

The Summary:

First Period.

1—Newmarket, Peterson (Kelly, Huggins) ..... :20

2—Newmarket, Peterson 3.00

3—Newmarket, McCarthur..... 6.00

Second Period.

4—Newmarket, Vail 10.00

5—Newmarket, Peterson 9.00

Third Period

6—Newmarket, Kelly 1.00

7—Newmarket, Kelly (Vail) ..12.00

8—Newmarket, Wilson (Mann) 5.00

Final Score

Newmarket 8, Queen's 0.

Newmarket wins round 13—0.

Penalties—First period (Smith); second period (Peterson, Hoffman, Smith); third period (Preston, Vail, Doran).

To-Night's Line-Ups

The line-ups for to-night's game at the Maple Leaf Gardens, Toronto are as follows:

Maple Leafs		Canadiens
	Goal	
Lorne Chabot		George Hainsworth
	right defence	
King Clancy		Sylvio Mantha
	left defence	
Red Horner		Gerald Carson
	centre	
Bill Thoms		Howie Morenz
	right wing	
Irvin Bailey		Johnny Gagnon
	left wing	
Harold Cotton		Aurel Joliat

Maple Leaf subs — Happy Day, Alex. Levinsky, Joe Primeau, Charlie Conacher, Harvey Jackson, Andy Blair, Dave Downie and Bob Gracie

Canadien subs — Albert Leduc, Harold Starr, Leo Bourgeault, Pete Lepine, Wildore Larochelle, George Mantha, Art Giroux, Gizzy Hart and Hago Harrington.

To-Night's Hockey

(By the Canadian Press.)

National Hockey League.

Ottawa at Boston.

Detroit at Maroons.

Canadiens at Toronto.

International.

Detroit at Windsor.

Cleveland at London.

Syracuse at Buffalo.

Canadian American.

Philadelphia at New Haven.

Western Canada League.

Calgary at Vancouver.

M.C.C. Victory

SYDNEY, Australia, Feb. 28. (C. P. Cable).—The score:

Australia, first innings, 435; England, first innings, 454.

Australia, second innings, 182; England, second innings, Jardine, c Richardson, b Ironmonger 24; Leyland, b Ironmonger 0; Wyatt, not out, 61; Hammond, not out 75; extras, 8; Total 168 for two wickets.

FREDDIE MILLER WILL DEFEND TITLE TO-NIGHT

(By Paul Zimmerman, Associated Press Sports Writer)

LOS ANGELES, Feb. 28 (A.P.)—Alberto Arizmendi, a sturdy little Aztec who took up fisticuffs at the age of eight in the bull rings of old Mexico for candy and centavos, will fight Freddie Miller for the featherweight championship of the world to-night.

Baby Arizmendi he was then, and now a 19-year-old veteran of almost 300 bouts, he still is the brown baby of Mexico City.

Miller, a 21-year-old scrapper from Cincinnati, who several months ago southpawed his way to a decision over Tommy Paul to win the National Boxing Association feather title, is favored in his first defense of the crown.

The defender has shown more in the gymnasium in the way of sound boxing ability, which is the reason for the odds of 10 to 9 in his behalf.

ENGLAND WINS FIFTH MATCH BY 8 WICKETS

Returns Score of 454 in First Innings and 168 for Two of Second.

SMALL CROWD ATTENDS.

SYDNEY, Australia, Feb. 28 (C.P. Cable).—A meagre crowd of 5,000 persons to-day saw W. R. Hammond, Gloucester pro., hit the last ball of the last cricket test match out of the grounds to give England victory over Australia by eight wickets. Australia scored 435 and 182, England 454 and 168 for two.

The match had no bearing on the outcome of the series, as England won back the "ashes" and the world's cricket supremacy by taking the fourth game and the rubber at Brisbane ten days ago.

The visitors had an overnight score of 11 without loss of a wicket when play was resumed this morning. By lunch time they had increased their total to 70, losing two wickets, one of them for no runs. Maurice Leyland, Yorkshire pro., was bowled by a delivery from H. Ironmonger which bounced off his pads. He had not scored. Ironmonger was taking advantage of rough spots on the wicket and bowling a tantalizing length. D. R. Jardine, the English captain, had already fallen before his trundling when he tried to drive the ball. It went into the slips where V. Y. Richardson caught it. Jardine had 24.

Hammond had 11 when the teams took lunch and R. E. S. Wyatt, vice-captain from Warwickshire, 29.

Ironmonger and W. J. O'Reilly began bowling in the afternoon. Hammond immediately opened up and hit O'Reilly for one of the longest drives in the history of the grounds. He then hit fours off both bowlers in turn, scoring his half century in two minutes over an hour and a half. Wyatt got his 50 in just over three hours.

Heavy Slugging

The finish of the match came in a burst of vigorous slugging. Wyatt hit P. K. Lee for four twice in succession. Hammond took the first two balls of Lee's next over, got a boundary off the first and hit the second out of the grounds.

Australia again showed up badly in second-innings play, wilting before the deadly attack of the English bowlers. Don Bradman, ace of Antipodean batsmen, and W. M. Woodful, the Aussie captain, alone made any show of resistance. The pair compiled 138 runs out of their side's total of 182, Bradman obtaining 71 and the veteran Woodful 67. Only one other player reached double figures.

Hedley Verity played a stellar role, taking half of the Australian wickets for 33 runs.

The English batsmen again showed they were capable of mastering the best the Aussie bowlers had to offer, as the match neared conclusion, hitting with rare abandon on a wicket distinctly favoring their opponents. Hammond and Wyatt ended the game with a display of forceful hitting that gave them 75 and 61 not out respectively.

SAILORS DEFEAT HAMILTON 2-0 IN O.H.A. SEMI-FINAL

Horne and Heximer Score as Port Colborne Gains 2 Goal Lead on Home Ice.

PORTS HANDICAPPED.

PORT COLBORNE, Ont., Feb. 28 (C.P.)—An inferiority complex, the bane of many people, seems to envelop Hamilton Tigers every time they step onto Port Colborne ice. During the past four seasons Tigers have been unable to win a single game on the Ports' home rink and last night was no exception when the two teams met in the first of the Senior "A" Ontario Hockey Association semi-finals.

Despite the loss of players through injuries, the Sailors packed enough reserve power to turn back the Tigers by a 2—0 score, a margin they will carry with them when they play the second game at Hamilton Friday.

Scores Only Goals

Rugged Walter Horne, veteran defenceman for the homsters, opened the scoring shortly after the second session started, when he passed to Johnny Cuthbert at the Hamilton defense and barged in to bat the rebound of his teammate's shot into the net. A scant three minutes later Harry Gray, just recovering from a gashed ankle, passed the puck to Fan Heximer as he reached the visitors' rearguard. Heximer's fast shot slipped between "Hawse" Marsh's pads and the goal post.

The grim spectre of injuries still dogged the Sailors. Chick Hudson, blonde defenceman and captain, suffered a broken nose in the first period, when he fell on his face on the ice.

In the final frame Wilbur Smith clipped Goalie-Manager "Dinty" Moore, on the chin when trying to score from close in, and Moore was carried off. He returned after a 10-minute interval to resume his position with three stitches in his chin.

Our Boarding House - - - - - - - - - - - - By Ahern

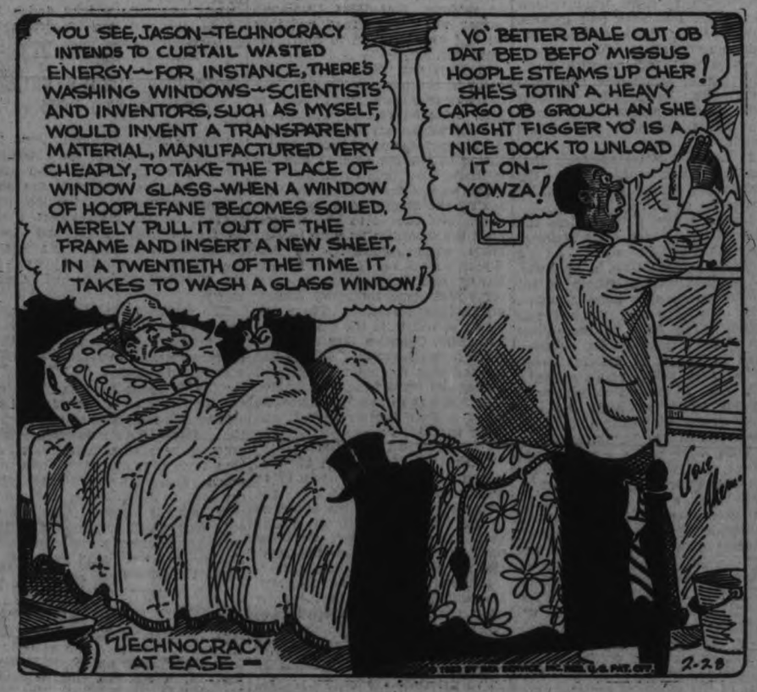

5.50 (CANADIAN FUNDS) TO WINDSOR AND DETROIT

GOING RETURN

FRIDAY, MARCH 10th

Lv. Peterborough	8.35 A.M.	4.42 P.M.
Ar. Windsor	8.35 P.M.	6.55 A.M. (Mar. 11)
Ar. Detroit	9.20 P.M.	7.40 A.M. (Mar. 11)

RETURNING—

Tickets valid to Return up to 11.59 p.m. from Detroit Sunday, March 12th, and from Windsor 1.00 a.m. Monday, March 13th. Children 5 years and under 12—Half-Fare. Tickets good in Coaches Only. No Baggage Checked.

Obtain Information—Buy Tickets from Peterborough City Ticket Office, 324 George Street—also at Depot.

CANADIAN NATIONAL

(T-18)

2d-Feb.28-Mar.1

Knox Juniors Win Church League Group Honors

Capitol THEATRE

NEW LOW PRICES—Eve. 25c-35c-40c
MATINEES—ADULTS 25c, CHILDREN 10c

4---DAYS---4

Wednesday - Thursday - Friday - Saturday

HELD OVER EVERYWHERE!

MONTREAL—BOOKED FOR ONE WEEK, PLAYED THREE!
TORONTO—BOOKED FOR ONE WEEK, PLAYED TWO!

EDDIE'S HAT'S IN THE BULL-RING!

2.30
7.00
9.00

Mickey Mouse

—NEVER ANYTHING LIKE IT!

—CITY AFTER CITY, THEATRE AFTER THEATRE, HOLDING IT OVER!

—WARNING: BE AMONG THE FIRST TO SEE IT AND AVOID THE CROWDS!

—"PALMY DAYS" AND "WHOOPEE" WERE ONLY CURTAIN RAISERS TO

THE SAMUEL GOLDWYN PRODUCTION

Eddie CANTOR

in "THE KID FROM SPAIN"

with LYDA ROBERTI

Quivering, Quaking Rhumba Sexsation

and The 76 GOLDWYN GIRLS

America's Proudest Beauties Exhibiting Their Pride!

Last Times To-night—7-9
CLARK GABLE
in "NO MAN OF HER OWN"
Dinnerware To-night

"APPROVED U" UNITED ARTISTS PICTURE

SAINTS BEATEN BY 3-2 DECISION

Hammell, Anderson, Seabrooke and Gatfield Star For Sproat Outfit.

ENDS CHURCH HOCKEY.

Knox won the Junior section championship of the Church Hockey League by taking the second straight playoff game from All Saints, 3 to 2, on fast ice at All Saints' rink last night. This winds up the various playoffs in the playoffs in the Church loop. Last night's game was a fitting finish, with little difference being shown in the two finalists, but Cres Sproats' outfit was going better at the last.

Hammell, Anderson, Seabrooke and Gatfield were the most effective from the champions, but all turned in a good game. Watson went well for the short time he was on, with Hammell starring in goal.

Hope and Frost stood out for the losers, with the whole squad trying hard throughout. It was a clean, fast contest.

They opened up speedily, most of the rushes being individual. All Saints missed some close ones, chiefly through good net-minding by their rival goalie. There was no score in the first chapter, but early in the middle session, S. Seabrooke wormed his way through and made the light flash from close quarters. Anderson followed soon after with another when he skated in fast from centre ice to net the disc. Play livened up with the Saints trying hard to get one back, with R. Hope finally getting through, side-stepping a bodycheck and banging the puck in from four feet out.

Ties the Count

H. Frost picked up the rubber to start the third and shot from just inside the blue line, the boot-heel drifting through a maze of players to fool the goalie and the score was tied. Watson arrived for Knox, and from then on, the latter squad had an edge. Anderson tallied the winner on nice work and the Knox team checked hard as All Saints pressed them up to the last bell. The teams:

All Saints.—Goal, Worsencroft; defence, R. Hope and E. Hope; centre, Clarke; wings, Hetherington and Frost; alternates, Pulford, Webb, Rusaw and Beauclerc.

Knox.—Goal, Hammell; defence, Fisher and Seabrooke; centre, Gatfield; wings, Anderson and Macdonald; alternates, Menzies, Master and Watson.

Referee, "Gamey" Jarvis.

SPORTS Day by Day

HOCKEY—BOWLING—BOXING
BASKETBALL — OTHER SPORTS

(By C. J. P.)

A heavy hockey program at the Brock tonight awaits followers of the local minor loops. Three games, all playoffs, run from six till nine. The first is a Southend League bantam final between Warne Brothers' team and Empire Cubs, going from six to seven; then comes Rangers and Albion Knitting, S.E.L. juveniles, from seven to eight The City Hockey League finalists, Rotary and P.C.I., tangle at eight. These are the first games in each case in two-out-of-three series.

* * * * * * *

It's well worth the time taken to ramble up there and give those youngsters the double-O. Both those City Loop squads are strong, fast and not very much below junior O.H.A. calibre. In fact, several players will likely be in O.H.A. company next season. And some really promising material—and this is not the well-known publicity patter, but straight stuff—will be seen in the two Southend circuit tussles. And the boys who tangle in the southend learn early how to take it! Get up, and get a load of future stars in these minor playoff tilts.

* * * * * * *

And while speaking of sports publicity, we ran across the following remarks by Andy Lytle of the Vancouver Sun, and they apply to us equally: "..As a matter of fact, in these sportive affairs as in others which I attend as an observer, my writing hands are just as free as yours can ever be. It is an accepted part of sports writing to build up shows by advance publicity. It is done every day in most every way. It is regarded as equally important, from the paper's standpoint, to deal with the show afterward in print.

* * * * * * *

"On this newspaper, if a show is regarded as screwy, it is considered to be in the reader interest to say so. Nobody places the finger on me, for instance, and instructs me to write otherwise than as I please. That is a rare and priceless concession. It is something, moreover, that is not enjoyed on every newspaper staff. I have no wish to get maudlin about it but I would rather lose a hand, and I'm not spoofing, than abuse such a privilege. In the years I have been writing this column and tapping off possibly thousands of stories and articles, nobody in these offices has interfered to say 'write this way or do not write that way,' and no one outside, either, has attempted to sway or to influence me as to what I should or should not say."

* * * * * * *

From down Bowmanville way, we've got ourselves in the paper again, this time being bawled out rather harshly for taking a couple of hearty swings at Referee Armstrong for his handling of the Petes' junior game down there some time back. The writer accuses us of "railing and raving" and calls it a "despicable bit of sport comment"—but, then, he himself proceeds to write a bitterly-couched, name-calling quarter of a column or so that has us hanging on the ropes in sheer admiration. After wading through four paragraphs of venomous verbiage, he comes to a close by doing the very thing he is bawling us out for: Telling us how bad our goal-umpires are:

* * * * * * *

We're not taking back anything. We thought he made a rotten job of it, we said so and that's that. It wasn't alone the scribe's opinion but that of some two dozen in the Peterborough party, players, manager, coach and officials. We made our point, as Armstrong was not appointed to handle any more of our games. And there the matter may well rest as we have enough to do digging up local news without arguing a dead issue with another writer. After all, if "Army" had given us such breaks, we'd probably defend him, too!

* * * * * * *

Tomorrow night (Wednesday) at the Brock, Norwood and Carters mix it up in their third E.P.L. play-off game, and it ought to be a pip. The first was a 1-1 tie and last night's fixture in Alex Kempt's backyard ended in a 3-2 nod for Carters—something of a surprise as the Combines were always tough on their own ice-cushion. Carters looked dangerous last night and have the jump now in the race for a title. The game was fast, exciting and fairly clean, with Bernie Jones taking Meagher's pass to sink the winner later in the third. Magee flashed some sparkling stick-handling and the whole Payne squad looked good.

* * * * * * *

Well over twelve hundred paid their way into the Carnival yester eve, sweet charity benefiting considerably and everyone having a whale of a time. It was a large success from every view-point, with skaters, dancers and spectators enjoying themselves very much. The music was fine and decorations and costumes put the zip in the spectacle that always puts a carnival on ice across.

* * * * * * *

A two-night tournament, Thursday and Friday of this week, has been arranged for here. Four strong intermediate hockey teams will battle in a double-header at the Brock, starting at eight Thursday, with the winning two meeting in the finals at 8.30 Friday. The teams will be Port Hope, Cobourg, the Petes, and either Bowmanville or Campbellford. The idea is to give these players some good competition before the season ends, and the fans some more good hockey. Ten players on the winning team will get wrist watches as prizes. More about it again.

* * * * * * *

Sport hash: By beating All Saints the second straight play-off game last night, Knox Juniors won their section of the Church Hockey League . . . . All Saints' intermediates and juveniles, and Knox midgets won the other sections . . . . The West End League is tied up again as Maroons took a 4-2 count over All Saints last p.m.; next game Wed. . . . . Cobourg walloped Port Hope, 7-3, yesterday in an exhibition hockey game by the intermediates . . . . Tweed Foundry won from Royals, 3-1, to get a two-goal lead for the return Town League final Friday . . . . The Examiner All-Stars go to Keene Wednesday night for a friendly tussle with the Keene fellows . . . . Kiwanis may bet behind plans for a rink in Lindsay next winter . . . . And it's toodle-oo February; greeting, March

Regent

LAST TIMES TO-NIGHT
7 and 9 o'clock

Thrills Galore
BUCK JONES
in
"HELLO TROUBLE"
The ace of western stars in a picture of the great outdoors.

STARTS WEDNESDAY
Four Shows Daily
Matinees 1.00 and 3.00, 25c. Nights 7.00 and 9.00, 30c

Thursday
DARE YOU MISS IT? MEN ONLY
A KISS As Mary Lee Kissed—or as Vera Wagner Kissed—There are two paths to the —
END OF THE ROAD
Under the Auspices of the Canadian Social Hygiene Council
NO CHILDREN UNDER 16 ADMITTED
WOMEN ONLY A REVELATION TO ALL OUTSIDE THE MEDICAL PROFESSION
Wed. & Friday

Jimmy Dykes To Play In Chicago Infield

PASADENA, Calif., Feb. 28 (A.P.)—Manager Lew Fonseca already is at work on what he expects will be the Chicago White Sox infield when the American League season opens.

Without wasting any time, the Sox pilot lined up at first base, with Minter Hayes at second, Luke Appling at shortstop, and Jimmy Dykes, late of the Philadelphia Athletics, at third. Red Kress also is an infield candidate—anywhere except first base—but probably will be moved to the outfield, where he finished last season.

Trinity Ties L.C.C. At Montreal 2 To 2

MONTREAL, Feb. 28 (C.P.). — Trinity College School, Port Hope, Ont., to-day had battled the hockey team of Lower Canada College, Montreal, to a 2-2 tie at the Forum here.

Lower Canada twice went to the front, only to have the Ontario squad tie the count. Martin scored for the Montrealers in the first period; Wynn tied the count early in the second, and Brown sent Lower Canada ahead again. In the third period Wynn, with his second goal of the game, deadlocked the score.

GAINS DECISIVE VICTORY.

LONDON, Feb. 28 (C.P. Cable).—Ted Phillips, Toronto boxer, won a decisive victory last night over Billy Adair, popular Bethnal Green scrapper. The Canadian floored Adair in the first round with a fierce left hook and was following up his advantage in aggressive fashion when Adair retired in the second round. The match was to have gone six rounds. The fight was staged in the Stadium Club.

Montreal Flier Dies As Two Planes Crash

TANGMERE, Sussex, England, Feb. 28 (C.P. Cable).—Pilot Officer Robert Vincent Rolph, of Montreal, was instantly killed to-day when his Fury airplane crashed with a similar machine piloted by Pilot Officer Colin Campbell MacMullen, who was only slightly injured.

Pilot Officer Rolph was one of the most promising officers in the Royal Air Force. He received his commission last December after passing out of the Royal Air Force, Cranwell, to which he had been nominated by the Canadian Government. He was the year's best Cadet and was awarded the sword of honor at the passing-out examination.

DISTRICT CUP IS FOUND HERE

Long-lost Trophy Located by Walter Reesor in Local Club House.

MISSING FIVE YEARS.

Page Sherlock Holmes, m'lad. No! On second thought Walter Reesor is just as good. Why? He has dug out the long-lost District Cup which is supposed to go each year to the winner of the Governor-General's competition in this district.

Late last week the long-lost trophy was brought to the Lindsay clubhouse by Walter from the local club where he dug it out. It has been in the category of the missed for about five years.

And has been the subject of a frenzied search. Five years at least is the length of time Peterborough has been out of this curling group for District Cup play and in that five years Fenelon Falls has won the cup twice, Bobcaygeon once and Lindsay twice.

No Cup for Winners

But, winning the cup, there was no cup to give them. Then Lindsay was accused of having it, some thought it might be at Fenelon or Bobcaygeon. All hunted, but it remained for Walter to produce it.

On the winners' shields as engraved around the base of the mug the last winner was Millbrook in 1927, but since the cup was found at the Peterborough Club it must have been won there at a later date and there is one silver shield with nothing on it.

Some think the cup, rightful property of Lindsay district, has been set up as the cup for the Peterborough district. Others think Peterborough won it after Millbrook, and have since kept it.

Lindsay is entitled to it this year for its win, but how about the Cataracts and the Bobs who also won it in the five-year period of its disappearance? Maybe a sharing a sharing arrangement could be worked out.

One will certainly have to be devised if more winners' shields are to be put down. The base block is pretty well filled.

REGGIE McNAMARA PACES BIKE FIELD

Peden and Audy in Fifth Place of Madison Square Grind.

NEW YORK, Feb. 28 (C.P.)—Reggie McNamara, the gray-haired Australian and proud "iron-man" of the bike game, to-day paced the field at the end of the 35th hour in the six-day bike race at Madison Square Garden. Teamed with Harry Horan of New Jersey, the ageing duo led by one lap the three teams tied for second.

Torchy Peden, Victoria, and Jules Audy, Montreal, moved up fast during the night and were in fifth place, two laps behind. Their point total was not impressive, however.

Henri LePage of Montreal and Cohen of New York, who started the grind impressively, were down in the ruck to-day, being in 12th place, nine laps from the leaders.

BLACK HAWKS WIN FIRST ROUND 4-2

Birds Gain Two-Goal Lead Over Rangers in Tweed Juvenile Playoffs.

TWEED, Feb. 28. — (Examiner Correspondence.) — In the first round of the juvenile play-offs on Friday evening, the Black Hawks defeated the Trail Rangers 4-2 and gained a two goal lead.

From the ringing of the bell the Black Hawks started out with determination and piled up a three-goal lead in the first period while the Rangers remained blank. The speed and combination of the Black Hawks in the first period was bewildering to the Rangers and they were unable to stop the rushes. The Trail Rangers received two penalties in this period and the Hawks one.

Switch to Defensive.

In the second period the Black Hawks played a more defensive game and kept the Rangers back. The Hawks scored another goal, bringing the score up to four to nil. Near the last of the period they scored their first goal. The period was noted for the roughness displayed by the Rangers and as a result five penalties were handed out to the Rangers, while the Black Hawks received one.

The only goal of the third period was scored by the Rangers The penalties were considerably reduced in this period, the Rangers receiving two and the Hawks one. Both teams are well matched and there is very keen competition. The total number of goals will decide the cup winners following the second game. The Hawks were the successful winners last year, when they defeated their opponents, the Columbias.

Summary:

First Period.

1 Black Hawks.
2 Black Hawks.
3 Black Hawks.

Second Period.

4 Black Hawks.
5 Trail Rangers.

Third Period.

6 Trail Rangers.

Final Score — Black Hawks 4, Trail Rangers 2.

Penalties — 1st period, Black Hawks 1, Trail Rangers 2; 2nd period, Black Hawks 1, Trail Rangers 5; 3rd period, Black Hawks 1, Trail Rangers 2.

THEATRES

AT THE CAPITOL

"NO MAN OF HER OWN."

Each of the main feminine stars of Hollywood has had a chance to play opposite Clark Gable, and each one, with the exception, perhaps, of Greta Garbo, has taken second place in any picture that included this young man. He takes the spotlight every time and yet he never gives the impression that his heart is really in his work. He is just a very fine actor and he has a job of acting to do—that is about all.

Carole Lombard has the feminine lead in this feature, "No Man of Her Own," with a title that means absolutely nothing— so far as the tale is concerned.

Babe Stewart (Clark Gable), is a notorious gambler of New York who goes to Glendale, a little town in 'the sticks,' for a forced vacation, when Collins, the detective (J. Farrell Macdonald), trails him too close. There he meets the librarian's assistant, Connie Randall (Carole Lombard), and takes her up on a bet that he gamble on the chance of marriage with her. He flips a coin to see if he takes her up, and—the lady wins. So they go to New York and his gambling career starts anew.

What happens is the meat of the story, which is one of those interesting affairs with an unexpected twist.

Dorothy Mackaill is the other woman, Kay Everley, and Grant Mitchell is Vane, 'Babe's' buddy, and a good little character man, at that.

Miss Lombard gives a fine performance. Curiously enough, her very smooth coiffure and something in her manner bring memories of her famous husband, William Powell. At one time or another, there is a reminiscence of Joan Crawford, also, and one episode shows her looking a lot like Greta Garbo. The resemblance appears to be quite unconscious. She does very well opposite the favorite matinee hero of the moment.

—Jeanette.

MIC MACS OUSTED AT HAMILTON 2-1

Oshawa Maroons and Patricias to Meet for Senior "B" Championship.

(By The Canadian Press)

Only survivors of the baker's dozen that started the season, Oshawa Maroons and Hamilton Patricias were prepared to-day to battle for the synthetic title of Ontario Hockey Association Senior "B" champions.

At Hamilton last night, Patricias eliminated Windsor Mic Macs, last year's intermediate titleholders, when they defeated them 2-1 to win the round 5-3.

Winners of this series engage the Northern Ontario senior champions in the first of the Allan Cup playdowns.

Goderich Eliminated

In the intermediate section Goderich and Paris fell by the wayside. The former dropped a 2-1 decision to the youthful Clinton outfit, and Woodstock proved a nemesis to Paris when they defeated them 5-1.

Walkerton will be Clinton's next opponents and Woodstock will try conclusions with Milverton.

Breezing through to an 8-0 victory over Queen's University, at Oshawa last night Newmarket juniors won the round 13-0. Toronto Nationals will now try to stop the versatile Redmen in the semi-finals, both games to be played at Toronto.

Edmonton Canadians Lead Junior Series

EDMONTON, Feb. 28. (CP) — Edmonton Liberal-Canadians defeated Calgary Jimmies 5-3 here last night to take the first of a two-game series for the Alberta junior championship. Forsey scored two of the Calgary goals with the third credited to Cronie. Rimstead was the high man for the locals with three tallies while Carse and Dame added one each to the quota.

NO ONE UNDER 16 ADMITTED

STARTLING, SENSATIONAL, BUT UTTERLY ACCURATE EXPOSE OF THE LURKING EVILS OF SOCIAL DISEASE. DRAMA OF THE FIRST ORDER BUT COUPLED WITH MEDICALLY EXACT INFORMATION WITHOUT WHICH ANYONE IS EXPOSED TO DANGERS UNWISELY HIDDEN.

STARRING RICHARD BENNETT AND THE BEAUTIFUL CANADIAN GIRL, CLAIRE ADAMS, "THE END OF THE ROAD" HAS, AS A PICTURE, BROKEN THEATRE RECORDS IN EVERY PART OF CANADA. AT ITS RECENT TORONTO RUN IN MASSEY HALL, POLICE RESERVES WERE CALLED TO HANDLE THE CROWDS TURNED AWAY.

FRANK AND STARK REVELATION OF TRUTHS OF THE MOST VITAL CONCERN; THESE FILMS ARE SHOWN IN THEIR COMPLETE, ORIGINAL AND UNEDITED (SILENT) VERSION.

END of the ROAD
AND ADDED FILMS

Presented by the National Canadian Organization Officially Appointed to lead this Great Crusade, the CANADIAN SOCIAL HYGIENE COUNCIL, and shown only under this supervision. Only approved films on this subject.

MEN ONLY
Thursday March 2
1-5 - 7-11 p.m.

THREE DAYS ONLY

WOMEN ONLY
Wednesday, Mar. 1
Friday, March 3
1-5 - 7-11 p.m.

Prices: Mat. 25c, Eve. 30c

REGENT THEATRE

NO ONE UNDER 16 ADMITTED

GOODNIGHT STORIES

By Max Trell

I'm looking for something
I don't know its name.
I can't tell what it looks like,
But I want it just the same.
—Shadow Song.

For many weeks the shadow children —Mij, Flor, Hanid, Yam and our good old shadow friend Knarf—had been hearing their masters and mistresses talking about the Jigger.

Mij distinctly heard his master say: "Where's that Jigger?" It seems that his master had lost his pencil, which had rolled off the desk onto the floor. But it couldn't be the pencil that was the Jigger. Mij was quite sure of that.

Then Hanid heard her mistress say: "Where's that Jigger?" The little girl was looking for a piece of paper which she had put between the pages of one of her books. Could the Jigger be a piece of paper? Hanid was sure it could not be.

Well, the shadows were determined once and for all to find a Jigger and see just what it looked like, and have a long talk with it, and find out what it did for a living.

Off to Find a "Jigger"

"Where shall we start looking?" Yam wanted to know.

"Under the carpet, in the parlor," Flor suggested.

"No," Hanid broke in, "it' more likely to be out in the garden, behind

"Where shall we start looking for the Jigger?" asked Yam.

one of the bushes." But Mij interrupted to say that the Jigger wasn't an insect, so that they would not find it out in the garden, but in the kitchen, behind the stove, where it was warm, behind the stove, where it was warm, for the Jigger in different places. But since they didn't know what it looked like, they didn't have much success finding it. However, they found al sorts of other things, such as collair buttons, and pencil rubbers, and pins, and beetles and bottles. It was nice to find all these things, but none of them was a Jigger, so what good were they?

Finally the shadows decided that they had first of all to find out what a jigger looked like before they wasted any more time looking for one. They knew that there was no use making their masters and mistresses to describe a Jigger, for they were sure that their masters and mistresses did not know themselves. So they made up their minds to ask someone who knew. The only one they could think of was Mrs. Cuckoo, who lived atop of the clock that hung on the wall in the dining room. The cuckoo was out at every hour (and every half hour, too, for that matter) day and night, so that if any Jiggers were around, Mrs. Cuckoo was certainly the one to know about it. With that, the five shadows made themselves small, and springing up to the top of the clock, knocked on Mrs. Cuckoo's door. It was just half past eleven, so Mrs. Cuckoo opened the door and cried cheerfully: "Come in!"

(Copyright, 1933, K. F. S., Inc.)

THE STARS SAY . . .

By GENEVIEVE KEMBLE

For Wednesday, March 1.

An eventful and interesting day, with much stirring to stimulate and intrigue, is forecast from th ruling lunar and mutual aspects between the planets. There may be a rather surprising trend of events, with unexpected change, much commotion, turbulence or impetuous action. It is a splendid time to venture forth on new enterprises or unusual propositions.

Those whose birthday it is may be prepared for a year of turbulence, excitement and much activity and stirring about in new enterprises and strange adventures. These may prove profitable. A child born on this day may be aggressive, original, skillful and disposed to attack bold and novel schemes with vim or revolutionary methods.

Visitor Breaks Arm In Fall On Verandah

CAMPBELLFORD, Feb. 28.—(By Examiner Staff Correspondent.) — Slipping on an icy verandah while about to proceed to church on Sunday morning, Miss M. McCredan, of Toronto, a Campbellford visitor, fell and sustained a broken arm. Dr. E. V. Frederick attended the patient, who is now reported to be resting easy. Miss McCredan was the guest of Dr. and Mrs. B. F. Butler, at whose residence the accident happened. The break was in the left arm, just below the shoulder.

NO FRESH AIR MAIL

MILWAUKEE, Wis.—The Postmaster announced that Fresh Air is out so far as the mail is concerned. The post office at Fresh Air, Wis., has been discontinued.

Dr. Wood's

Norway Pine Syrup

A Severe Cold Turned To Bronchitis

Mr. G. M. Kunger, R.R. No. 4, Winnipeg, Man., writes:—"Last winter I was bothered with a severe cold which turned to bronchitis.

A neighbor, who had been troubled with bronchitis, advised me to use Dr. Wood's Norway Pine Syrup, and I had only taken two bottles when I found my trouble had left me.

Now when any of the family get a cold we just take 'Dr. Wood's' and avoid further trouble."

Price 35c. a bottle; large family size 65c; at all drug and general stores; put up only by The T. Milburn Co., Ltd., Toronto, Ont.

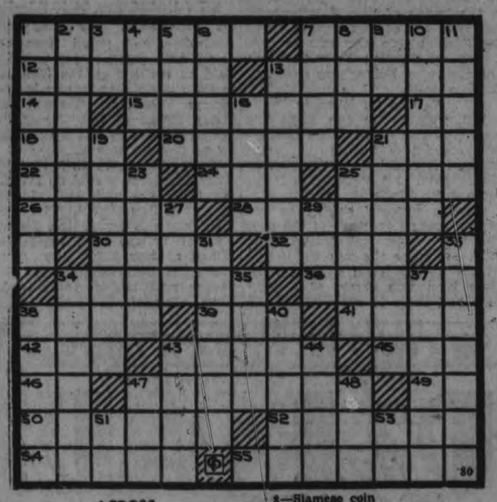

ACROSS

1—Proper name
7—Decoys
12—Dot
13—Hindu custom of immolation
14—Preposition
15—Enter a formal dissent
17—New Testament (abbr.)
18—Paid public notices
20—A hard wood used for cabinet-work
21—Ocean
23—A kind of duck
24—Silkworm
25—Religious ceremony
26—That which catches eels
28—Barbaric objects of worship
30—American artist and museum director 1846-1911
32—Twenty quires of paper
34—Planted 36—Worship
36—A dell 39—Food-fish
41—Break suddenly
42—Dexterity 43—Dens
44—Title of respect
46—One of the U. S. (abbr.)
47—To perceive by the senses
49—Compass point
50—Claws
52—Short division of any composition
54—Slope 55—Loans

DOWN

1—Narcotics
2—Persons to whom something is sold
3—Comparative ending
4—Tear
5—Greater in amount
6—Mexican silver dollar
7—Active
8—Siamese coin
9—Neuter pronoun
10—Doctrines 11—Bristles
12—Older in years
16—A cake
19—Conspicuous
21—Proper name
23—An embankment
25—Peruses 27—A color
29—A beverage
31—Kind of closed automobile (pl.)
33—Chasten
34—Sequence of parts
35—Platform
37—Elevated 38—Pierced
40—Daring
43—Fasting season
44—Pace
47—Male descendant
48—Before (poet.)
51—Note of the scale
53—Stannum (abbr.)

Answer to previous puzzle

P	A	S		B	A	R	B		J	A	R	S
A	T	T		A	S	E	A		O	L	I	O
L	O	R	D		P	A	R	E	N	T	A	L
S	P	A	R	E		R	O	D	E	O		
		N	O	M	E		G	A	S		P	A
E	N	D	O	S	P	E	R	M		P	I	N
D	E	E	P		I	R	A		E	R	S	E
N	O	D		S	C	A	P	E	G	O	A	T
A	N		E	C	U		H	A	R	P		
		S	N	O	R	E		R	E	E	D	S
S	L	A	T	T	E	R	N		T	R	I	P
P	A	V	E		A	N	O	N		T	R	A
A	C	E	R		N	E	R	O		Y	E	T

BUILDING OF QUEBEC BRIDGE IS DESCRIBED BY A. J. MEYERS

Is Large Enough to Span Whole Town of Campbellford.

ENGINEER ON JOB.

CAMPBELLFORD, Feb. 28 (By Examiner Staff Correspondent) — "A monument to Canadian engineering and enterprise and a monument to the never-say-die spirit that will acknowledge defeat even in the darkest hours of disaster." In these words A. J. Myers, speaking to the Campbellford Rotary Club yesterday described the building of the Quebec bridge spanning the St. Lawrence, and upon the construction of which he was employed as an engineer. Profusely illustrating his talk with official photos which showed the various stages of construction covering the many years it took to erect what is considered the largest single span bridge in the world, a graphic word picture was given of this tremendous engineering feat which ranks as one of the foremost in the world.

"The Quebec bridge is probably the greatest bridge of its type," Mr. Meyers declared. Nickel steel was largely used throughout this design, because of its superior strength combined with lightness of weight as compared with carbon steel.

The Quebec bridge has an over all length of 3,238 feet, ten and a half inches. The main span is 1800 feet centre to centre of main piers or a span of over one third of a mile without intermediate supporting piers. The main span is made up of two cantilever arms, each 580 feet long and one suspended span 640 feet long. The heights over main piers is 310 feet centre to centre chords or about 36b feet from high water level to the top of steel work. There is a clearance of 150 feet between high water level and the bottom of the suspended span. This clearance will accommodate the largest ocean going vessel.

Span The Town

"It is hard to grasp the significance of these figures, said the speaker, but if one could imagine the one anchor pier located behind the Catholic Church, at Campbellford, the church spire would scarcely reach half way to the top of the anchor pier. The main pier would be located somewhere about the corner of Bridge and Ranney streets. The main span would then pass over Rear street, Front street, the River Trent, Queen street, the United Church, and the second main pier would be located up on the hill near George Hopkins' house, so that you can see this bridge would completely span the town of Campbellford from the outskirts on one side of the river to the outskirts on the other side of the river. To get an idea of the height over the main pier you would have to imagine ten or eleven buildings like the Bank of Montreal placed one on top of the other until they were piled eleven deep and the topmost one would then be practically as high as the Quebec bridge.

The problem of spanning the St. Lawrence River with a bridge near Quebec had been studied as early as 1852, many years before any active steps at construction were undertaken. At the proposed site some seven miles above Quebec natural conditions were favourable, the width of the river being a minimum and the banks of such a height that would allow sufficient clearance for navigation.

In 1900 a contract was entered into with Messrs. William Davis and Sons for the constructions of the piers; and with the Phoenix Bridge Company of Phoniexville, Pa., for the fabrication and erection of the steelwork for the bridge. The south anchor arm, the cantilever arm and nearly half of the suspended span had been erected when on August 29, 1907, the structure collapsed. Over eighty men lost their lives in this disaster. The cause of the failure of this structure was due to the poorly designed compression chords, the high unit stress allowed on these chords, and the faulty method of erection followed by the contractors for the steel work.

After the cause of the first failure had been investigated, the Dominion Government, following the advice of the best bridge engineers in the world decided that it was possible to build a bridge of this magnitude and that such a bridge was necessary as part of the Transcontinental Railway System, then being constructed by the government of Sir Wilfred Laurier.

In 1908 the Government appointed a Board of Engineers to supervise the construction of a new bridge. No engineer who had anything to do with the design or construction of the bridge that collapsed was given a position on this board or on the staff of engineers which they employed.

Wreckage Cleared Away

The first undertaking was to clear away the wreckage of the old bridge. From 15,000 to 20,000 tons of steel was piled up, a mass of twisted girders, eyebars and bridge members. This was finally removed, except the part which lies in about 200 feet of water beyond the main pier, and took two years to complete.

Work on the construction of the new piers began in the spring of 1910 and was carried on continually until the fall of 1913. It has been estimated by one of the Quebec papers that there is more masonry and concrete in these piers than there is in the foundations of all the buildings of the City of Quebec taken together.

It was then that the cantilever systems on both shores were undertaken and finally completed, the whole being ready for the putting into shape of the large span, that which is suspended between the two shores. This was ready on July 26, 1916, practically three years after the erection of the steel work had been started in 1913.

Second Bridge Disaster

The first suspension span was floated on the morning of September 11, 1916 and was readily towed under the control of four small tugs and two large tugs up stream After the span had been placed in position and connected, being lifted several feet to allow the pontoons to clear, a halt was called for breakfast. Up to this point operations had worked out according to schedule, as the work remaining to be done was merely a repitition of mechanical operations, it was felt that the most difficult part of the work had been satisfactorily accomplished. Jacking operations were resumed and one more lift was made when the cast steel erection shoe which transformed the load of the span to the supporting girder at the south west corner of the span cracked. The span slid off the support and inside of half a minute had disappeared beneath the waters of the St. Lawrence. The second great disaster to the Quebec bridge had occured.

Mr. Meyers was on the bridge at the time and thrown down by the force of vibration of the cantelevers. Steps were immediately taken to replace the loss, the new span being a duplicate of that which was lost. This was successfully floated up the river and placed and three days later the last pin was driven, connecting the span to the cantelever system, on September 20, at four o'clock in the afternoon, when the united cheers and silent sighs of relief from the engineers and workmen proclaimed to the world that this great feat of engineering was now an accomplished fact.

President Elie Brunelle presided ofer the luncheon, a vote of thanks being tendered the speaker on motion of T. E. Hall.

ECZEMA Chafing and Skin Irritations quickly relieved by Dr. CHASE'S OINTMENT

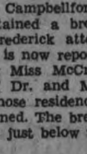

CAMPBELLFORD

NEWS ITEMS FOR THE TRENT TOWN DISTRICT

The first of the season's band concerts was held on Sunday evening with a fair number in attendance. The program was a great success however, Dorothy Stanley Windrim, soloist, being heartily applauded for her songs, Mayor H. N. Carr occupied the chair. the proceeds amounting to about $12. This money will be haded over to the town relief committee. The music was rendered by the Northumberland Regimental Band under the direction of Bandmaster W. Pearson. Another concert will be staged in the near future.

Mr. A. D. Bennett was a business visitor to Toronto on Monday.

CONFUSING

DONORA, Pa.—It might be a good idea for some of the Mulas to change the names of their firms.

Flames crackled in one Mula shoe repair shop while the fire department rushed to another Mula shoe repair shop, and finding it was the wrong one, proceeded to still another Mula repair shop. There are four of them.

Because of the delay, the blaze did damage estimated by the owner at $3,000.

DON'T

● Don't overlook small expenses when trying to save money. Use the cheapest shaving method known. Cut costs and get greater comfort with the famous "BLUE BLADE." You can shave and shave and shave with every "BLUE BLADE." Here is real economy.

The "BLUE BLADE" is made in addition to the regular Gillette Blade sold in the green package.

Toronto Is Willing Sacrifice One Seat

TORONTO, Feb. 28 (C.P.)—Authorized by their central executive to seek the retention of Toronto's 15 seats, the city members of the Ontario Legislature will demand of the Government that their constituencies be left untouched in the coming Redistribution Bill, The Mail and Empire says to-day.

As their one and only concession, the paper says, the Toronto M.L.A.'s will give one seat, but if the Cabinet attempts to reduce the number by three, it is understood the city members will vote against the Government when the bill comes before the House.

OPPOSES EMBARGO

WASINGTON, Feb. 27 (A.P.) — Chairman Borah of the United States Senate Foreign Relations Committee, said to-day he was opposed to joining European powers in an embargo on exports of arms to both Japan and China, on the ground it would be of more assistance to Japan.

KEEPS PLANS SECRET

DENVER, Colo., Feb. 27 (A.P.)—Claude K. Boettcher, multimillionaire father of the kidnapped Charles Boettcher 2nd, refused to-day to give Police Chief A. T. Clark, letters received from the abductors instructing him how to pay the $60,000 ransom.

Canada's exports to Holland during 1932 were valued at $16,907,307 compared to $13,572,765 in 1931.

NO MORE SICK HEADACHES

Fruit-a-tives end years of pain

"I suffered exceedingly with indigestion and sick headaches for years. I could hardly eat anything and was badly constipated. I realise now, of course, that I was in a very run-down condition. Fortunately for me a neighbor recommended 'Fruit-a-tives' and I began taking them. I am certainly glad I did. They regulated my system and toned me up generally so that now I am in the best of health. I would not hesitate to recommend them to anyone."

Fruit-a-tives . . . all drug stores

MUGGS McGINNIS

The Slacker

By WALLY BISHOP

HIGH PRESSURE PETE

Up With the Big Shots

By GEORGE SWAN

TILLIE THE TOILER

By Russ Westover

BRINGING UP FATHER

By George McManus

CLASSIFIED ADS POINT THE WAY TO SURE PROFITS

Just Phone the Classified 1600 RESULTS are Certain

WANT AD. RATES

Cash 1 cent per word or figure per insertion. Minimum Charge 25c for Any Advt.

If Charged 1½ cent per word or figure per insertion.

Phone We will call for your ad. and give you the cash rate. **1600**

CHARGES:

Card of Thanks 50c
In Memoriam (up to 8 inches) ..75c
Over two inches, per inch 50c
With black border, extra 25c
Birth Notice 50c
Death Notice 50c
Locals (Back Page, per inch ...$1.00
Black Local (Back Page) per in..$1.40

Index to Examiner Classified Want Ads.

Agents Wanted L
Boarders Wanted ..... F
Business Opportunities ..... K
Cottages, Summer Resorts .... S
Chiropractor ..... U
Dressmaking ..... Z
Employment Wanted ..... J
Female Help Wanted ..... E
Found ..... N
For Sale: General ..... A
For Rent—General C
To Rent: House and Apartm'ts B
General Notice ..... T
Help Wanted: Male or Female . X
Personal ..... M
Poultry For Sale and Eggs .... P
Radio I
Situation Vacant ..... W
Livestock ..... O
Lost ..... M
Male Help Wanted ..... G
Salesmen Wanted ..... Y
Used Cars For Sale ..... S
Wanted: General ..... Q

Important!

In requesting us to call for your ad, the order must be phoned before 12 noon in order to insure it being inserted on the same day.

a For Sale—General

HEATER $1, COUCH $1, DRESSER Stands, Easy Chairs, Cupboards, Dishes, etc. 59 Aylmer. 3d-51-788A

PARLOR FURNACE LIKE NEW $17—also heavy all cast Furnace at a price below cost. Phone 2071. 3d-28-2-4-4519A

12" PINE SLABS, $4.50 PER CORD. Mixed Wood, $5. Hardwood, $5.50 per Cord. Doig, 3097. 6d-50-4464A

ALL STEEL FURNACE FOR BURNing oil. Also Automatic Oil Burner complete with tank. Terms if desired. Phone 3071. 3d-28-2-4-4521A

PRESS TYPE IRONER LATEST model, and Electric Washer "like new." At a bargain for quick sale. Phone 3071. 3d-28-2-4-4520A

a For Sale—General

INCUBATORS, 400 EGG SIZE, GEO. Chapman, Bethany. 6d-51-786A

KITCHEN CABINET, PARLOR SUITE, cheap. M. E. Hutchinson, Bailieboro. 3d-50-A

TEN TONS GOOD TIMOTHY HAY. 'Phone 9 ring 12, Douro. 3d-50-777A

TWO STACKS OF HAY. PHONE 990 ring 15. 3d-50-758A

BODY MAPLE $2.50, MIXED SLABS $1.50, One horse load; Cabbage 25c doz; Turnips, 25c bag; Carrots, 40c bag. Phone 2506J. 3d-52-822A

PANDORA RANGE, ALSO LARGE Heater. 384 Stewart. 3d-50-764A

RUGS, BEDROOM SUITE, HOUSEhold Furniture. 302 Margaret. 3d-51-795A

SQUARE PIANO, GOOD CONDITION, Electric fixtures, Household furniture. Apply 143 London St. 2d-50-796A

MIXED WOOD, $2.00, HARDWOOD, Cut, $2.25 per Load. Stephenson. Phone 3576W. 6d-54-4513A

STABLE, HARNESS, BEDSTEAD AND Springs, Canary Cages — 2 small doors. 1917M. 2d-50-798A

HOOVER WITH DUSTING TOOLS — Late agitator model; splendid condition. 1988J, 6-7 p.m., 12-1 p.m. 2d-50-799A

ONE COMBINATION COAL, GAS Range. $25 complete. Phone 2647. 2d-50-801A

LARGE TRUCK LOAD ABSOLUTELY Dry Mixed Wood, $2. 'Phone 278. 24d-50-345A

b For Rent—Houses and Apartments

SEVEN-ROOM BRICK HOUSE, Romaine Street, newly decorated. 'Phone 3290J. 3d-147-715B

HOUSE, 408 BELMONT AVENUE (corner Belmont and Weller). Apply 437 George Street. dtf-2199B

APARTMENT D, NOVA SCOTIA Apartments. Possession 1st November. Apply 437 George Street dtf-B

TWO ROOMS, NEAR C.G.E., $5. 'Phone 3137W. 3d-50-763B

BUNGALOW, FURNISHED OR UNfurnished; all conveniences; garage. 'Phone 1521W. 3d-50-769B

TWO ROOMS, FURNISHED OR UNfurnished; central. Phone 1557J. 3d-51-778B

UNFURNISHED ROOMS — 1 UPstairs and 2 down. 617 George. 3d-51-790B

HOUSE, NO. 336 RUBIDGE STREET, now being redecorated throughout; new oak floors and hot water heating. Apply 437 George Street. dtf-B

HEATED APARTMENT, IN GRAND Central Building. Possession arranged. Apply 437 George Street. tf-B

BUNGALOW FOR RENT, DESIRABLY situated in the West-end. Possession can be arranged. Apply 437 George Street. dtf-2418B

NEW SIX ROOM MODERN HOUSE—Phone 2461. 3d-52-812B

BATHROOM FLOOR — 3 ROOMS. Suit couple. Apply 77 Parkhill Rd. 3d-52-815B

f Boarders Wanted

FURNISHED BEDROOM, BOARD optional. 'Phone 3670J. 3d-50-750F

LARGE FRONT ROOM WITH Board, 356 Stewart St. Phone 3299J. 3d-52-823F

TWO ROOMS WITH BOARD—MEN, $6; Girls, $4.50 per week. Phone 1015F. 2d-51-821F

ROOM AND BOARD FOR ELDERLY People with Pension. 474 Elm. 3d-50-705F

ROOMERS, BOARD IF DESIRED. 660 George Street. 3d-50-770F

WARM, FURNISHED ROOMS, WITH Board. 'Phone 2821. 3d-49-737F

ROOM AND BOARD — $5.00 PER week. Also garage to rent. Phone 1491F. 2d-50-310F

BANK EMPLOYES WORK THREE SHIFTS TO SEGREGATE BOOKS

Most Stupendous Book-keeping Task in Detroit's Financial History Being Carried Out.

MAY FINISH WEDNESDAY.

DETROIT, Feb. 28 (A.P.) — The most stupendous bookkeeping task in Detroit's financial history was being carried out to-day preparatory to creation of two new banks which the Ford millions will control.

Employes of the First National and the Guardian National banks were working in three shifts, segregating 1,700,000 accounts on the basis of liquid assets that are to be transferred to the new banks, the People's National and the Manufacturers' National.

Doubt was expressed that the accounting could be accomplished by to-morrow, when it had been hoped the new banks could start business—making an additional 30 per cent of all accounts available to depositors. Including the five per cent to which customers have had access since February 16, two days after Michigan's banks went on a holiday" schedule by gubernatorial proclamation, an estimated $200,000,000 will be released.

Not For Speculation

Henry Ford who, with his son, Edsel, is putting $8,250,000 into the capitalization of two new banks, said he hoped that "out of our entry into this field will come an evolution of the money system," he added, however, that "we will have to feel our way along."

Henry Ford, who blames speculative loans for present conditions, said that "We are going to do the best we can to do business for the purpose of safety, using the banks for productive purposes, for which they were intended, and not for speculation."

c For Rent—General

FOR RENT — STORE AT 186 HUNter Street. Immediate possession. Apply 437 George Street. dtf-1712C

GARAGES TO RENT—CONVENIENT to Downtown Offices and Stores Apply 437 George Street. dtf-1092C

STORE, NO. 173½ SIMCOE STREET Immediate possession. Apply 437 George Street. dtf-1397C

o Live Stock

FOR SALE — HOLSTEIN COW, JUST fresh. Coughlin Bros., No. 9, Peterborough. 3d-50-775O

m Lost

LIGHT BROWN COLLIE—4 WHITE paws, white chest, (male). Phone 2666W. 2d-50-701M

FRIDAY, BETWEEN CORNER HUNter and Water, George and Charlotte Streets, Diamond Tie Pin. Finder rewarded if returned to Sun Life Office, 402 Water Street. 2d-49-4507M

CAR CHAIN, SUNDAY AFTERNOON. Phone 2677J. 3d-51-784M

p Poultry

FOR SALE — 80 PULLETS, 10 months old Laying. M. J. McClenaghan, Fraserville. 3d-50-767P

The Amusing Side of War

LONDON, Feb. 28 (A.P.). — There is an amusing side event to the buying of bullets for the war in the Far East. Purchasing agents for China and Japan met the other day in the reception room of one of the big munition firms. They fell to talking as friends, and finally compared the prices they were paying. The result was that they went in to see the munitions maker together, put up a united front and went away

Season Approaches, Re-Stocking Streams

The Peterborough Fish and Game Protective Association was organized for the purpose of collecting valuable and useful information relating to Fish and Game in the County of Peterborough, to assist in the re-stocking of streams, lakes and woodlands with Fish and Game, and to encourage wise and useful legislation for the Protection of the same—to prevent malicious destruction of property by hunters and fishermen, and to promote a greater feeling of good will between sportsmen and property owners.

The season is rapidly approaching for the re-stocking of streams and lakes, and any person who is interested in this work and desires to stock any stream, or any farmers in the district who desire to obtain a supply of Pheasant or Partridge Eggs for hatching purposes, should communicate with the officers of the Local Association and application forms will be furnished. The earlier such applications are filed with the Department at Toronto the better, as each spring there is a heavy demand for re-stocking purposes from all parts of the province.

Requests sent to the Secretary, Peterborough Fish and Game Association, Box 1141, City, will receive attention.

d Real Estate

NOW WHO WANTS 20 ROOM HOTEL all equipped, now being operated, for city property or 6 room new tapestry brick house, all modern for trade for smaller house or 150 acres dandy farm, good buildings for city property—If interested apply 344 King St. 2d-50-803D

q Wanted

LIVE FOWL WANTED. 'PHONE 1731F. S. Levine. 26d-60-4335Q

GRAMAPHONE IN GOOD CONDITion. State make and price. Box 817. 2d-51-517Q

ELDERLY MAN WANTS ANOTHER to share two roomed apartment. Apply 217 Rubidge. 3d-52-816Q

PUPILS TO COMPLETE ORCHESTRA Ukulele, Spanish and Hawaiian Guitar enthusiasts. Reduced rates "Honolulu Studio," 709 Water. 2d-51-820Q

ADOPTED HOME FOR BABY BOY—8 Months. Particulars and rates. Write Box 794 Examiner. 3d-51-794Q

BUSINESS GIRL WISHES ROOM and Board in Refined Home. West End. Apply Box 793. 3d-51-793Q

A CANARY BREEDING CAGE — Phone 2698. 2d-50-800Q

FOR GROWING CONCERN, A PARTner with $300 to invest. Good security. Write Box 802 Examiner. 2d-50-802Q

s Used Cars for Sale

WANTED TO BUY TWO THOUSAND Bushels Wheat. C. H. Edwards, Phone 13 r 23 Keene. 2d-51-4516Q

4 WHEEL TRAILER, $20. APPLY Butchershop, Lakefield. 3d-52-811S

t General Notice

ELECTRICAL WORK, APPLIANCES, Lowest Prices. Satisfaction guaranteed. J. W. Gimblett, 470 Bolivar. 2464W. 1d-28-3-6-10-13-17,20, 24, 27, 31-816T

u Chiropractor

SPECIALIST — EAR, NOSE, THROAT, Colds, Bronchitis, Tonsilitis, Catarrh. C. Lawrence, Kresge Building. 'Phone 802. 6d-50-716U

y Salesmen Wanted

ARE YOU THE MAN WE WANT—A real opening in the Sales Department of one of the largest Life Insurance Companies for a man between the ages of 28 and 45. If you can qualify, this position is not a temporary one. To the right man. Salary and commission will be arranged. Education, connection and sales experience desirable, but ambition to tie up with a live organization—where ability and willingness to work are the main requisites. Apply stating age, qualifications, address and telephone. A. R. PIPER, Supervisor Ordinary Dept., London Life Ins. Co., Royal Bank Bldg., Peterborough. 3d-28-2-4-4533Y

SKIN DISEASES.

NEURITIS AND RHEUMATISM SUCcessfully Treated by the Ray System. F. M. Seymour, X-Ray Specialist. 310 Rubidge Street. 'PHONE 2742. 26d-72-744

SWAPS—BARTER.

VIOLIN, FOR BICYCLE. 424 ROgers Street. 3d-50-779

GOOD BICYCLE WANTED FOR load of mixed wood. Phone 92 r 12. 2d-50-783

RELIEF BOARD PLANS TO BUY 600 CORDS OF SLABS IN CITY

Purchase Made From Peterborough Lumber Company at $2.50 Per Cord.

OFFICERS ELECTED.

Purchase of 600 cords of slabs from the Peterborough Lumber Company at $2.50 a cord was authorized by the Central Relief Board last night.

The company's offer was for 200 cords of hemlock and 400 cords of pine. R. C. Braund, chairman, was instructed to have the proportion changed, if possible, to 300 cords of each.

Of the 3,000 cords of hardwood bought by the Board last year approximately 995 cords remain, with 650 of the 1,000 cords purchased this winter, which have already been delivered and piled, leaving 400 cords of this order still to come.

Looking ahead to next season, Ald. Tuggey moved, seconded by James Abraham, that the Board advertise for 2,000 cords of 90 per cent hardwood, or any part thereof of at least 100 cords, to be delivered in the local yards. Bids for comparatively small lots are invited by the clause which will consider quantities as small as 100 cords.

Ald. McIntyre suggested that wood might be obtained from the government for nothing in Harvey township by applying through J. F. Strickland, M.P.P. This proposal will be acted upon at once in the prospect that it might prove economical. The cost of cutting and trucking would have to be paid for through the Relief Board, but it was thought that there might be a considerable financial advantage if the standing wood could be obtained from the government.

Mr. Metheral informed several of the new members that last year's purchases had been made by tender, and that some dealers had submitted bids. One was from North Monaghan township council.

Mr. Metheral stated that the distribution of wood had averaged about 500 cords a month for January and February, and the present supply would probably be sufficient for the demands in March and April.

About forty men are engaged daily in cutting wood in the Board's yards.

A. B. Cunningham advised that greater care should be taken in the piling of the wood. According to information he had received from the government, a cord of green beach or maple weighed 5,400 pounds, and the weight when dry was 4,200 pounds, showing that there was a content of 1,200 pounds of water in the cord of green hardwood.

"If we piled to make sure of drying," Mr. Cunningham said, "we would save at least 50 cents a cord, because when wood is wet you burn other wood to evaporate the water."

Mr. Cunningham's suggestion will also be acted upon by the committee of which he is chairman.

An offer from the Duffus estate to sell wood at one dollar a cord in the tree will be considered.

"Don't pass anything up that might be worth while" was Ald. Tuggey's comment.

February Accounts.

The accounts for the month from January 30 to February 27 were passed as follows:

Provisions	$8,445.31
Fuel	2,967.29
Milk	865.93
Rents	2,655.14
Clothing, etc.	265.15
Medicines	21.00
Medical attention	282.50
Public homes	139.25
Miscellaneous	210.06
	$15,851.63

Relief disbursements this year up to February 27 have totalled $29,551.90.

Officers Elected.

The Board's officers were unanimously re-elected for the present year. R. C. Braund was re-appointed chairman, James Abraham vice-chairman, Alex McLeod treasurer and S. R. Armstrong secretary.

Mr. Braund has been a member of the Board for twenty-five years, and has been chairman since the death of Harry Rush.

For more than thirty years the Board has been meeting on the last Monday of the month, but because of the excessive volume of business that has developed during the last two years, and of the necessity of reporting to the government for periods of calendar months it was decided to change the meeting night. The next meeting will be held on Thursday, April 6. All persons having accounts with the Board will be notified that their acounts must be rendered not later than the first of the month.

Special Committee's Report

James Dutton presented several recommendations from the Board's special committee. One was in the form of information that the agreement with local physicians was being continued for another month.

Another was that all persons who have been less than three months in the city and who apply for relief be sent back to the places from which they came. And the third instructed Bruce Parker to haul to the city the rest of the old timber from dams on the Trent Canal which had been given to the Relief Board by the federal Department of Railways and Canals upon the suggestion of A. L. Killaly, superintendent.

j Employment Wanted

DOMESTIC WANTS WORK—DAY OR month. Phone 1965. 3d-52-805J

Your Turn Next

KILMARNOCK, Ont., Feb. 28 (C.P.). — The man responsible for this one has been nominated for the Ananias Club, but has indignantly refused membership.

He is a farmer living near Zacata. He avers that as he was feeding his horse recently, some 30 feet from a well, a hog tried to poke its nose in the horse's dinner.

The angry horse picked up the 90-pound porker in his teeth, carried him to the well and dropped him in. The farmer had to buy a new rope to get the hog up again.

Voice of the People

Letters to be printed in the Voice of the People column must be received at The Examiner Office by 5 p.m. on the day before insertion. All letters must be signed by the writer although a pen name may be used when inserting non-controversial subject matter.

WANT NO LAWYERS.

The Editor of Examiner.

Dear Sir,—I haven't a very good "head" for mathematics and perhaps some one more brilliant will explain it to those of us who may not understand what it is all about. There has been occasion for rejoicing on the part of some that the cost of living in Canada has dropped 20 per cent. in the last three or four years. Farm produce, we are told, has declined about 60 per cent. in price during the same period of time. What has happened to the other 40 per cent.? Flour, meat, milk, butter, cheese, eggs, fruits and vegetables make up the major part of food consumed, and all these are from the farm, as well as hides for boots and wool for winter clothing. What has happened to these from the time they left the farm till the consumer bought them? Also, where is the much-mooted reduction in manufactured goods in this 20 per cent. reduction? My brain is numb trying to figure it out. Who will help?

We here on the farms in East Peterborough were hoping to elect a farmer from either party to represent us in the Legislature. Well, just because it would be a just representation and because the farm interests have been neglected by members from the town. But now we hear that the city is to be absorbed by the county riding. Was not that a clever way to put it, with the city population so much in the majority But it will be the last straw if they nominate lawyers to run for members. I read recently that the thing wrong with our government is—lawyers. 'Nuff sed.

"COUNTRY WOMAN."

THE CHAIRMAN EXPLAINS.

Editor of The Examiner.

Dear Sir,—At the last meeting of the Police Commission, I notice from the report of The Examiner that Chief Sam Newhall charges the Board of Health with a lack of courage, and offers the ridiculous suggestion that the board "is trying to brow-beat a defenceless woman." He is also reported to have said that we are hiding behind a woman's skirts, and that he would jump into the river before he would do that.

As chairman of the board, let me make the position quite clear. At the first meeting of the board I was elected to the chair. We had certain reforms to undertake, and we started out with the intention of putting them into effect. We first called on Miss Price at the Isolation Hospital to try to reach a mutual understanding regarding her "off-duty" time. Little progress was made in that direction, and, in fact, Miss Price adopted the attitude that the board had no right to seek to control her time. The matter was taken up at the subsequent meeting of the board and was cleared up to our satisfaction.

Appointment of the Board of Health was no accident. It was embodied for a definite purpose, and we intend to discharge that purpose and to administer the affairs of the board as economically as possible. All frills will be cut out, and the staff will receive every consideration. All we ask is a square deal all round.

Yours truly,
WALTER STOCKER,
Chairman, Board of Health.

GOD'S LOVE, WISDOM AND POWER.

To the Editor Examiner:

It is an intolerable idea to entertain the thought that the Almighty is the direct cause of everything that happens or takes place. We cannot say with assurance of an eye-witness, that God did this or that. To speak with such assurance, we would need a mind of which we fall far short. Our minds cannot compare the Divine activities on one line of action with another, apparently contradictory. We must not let any misfortune, disgrace or heart-break suggest to us that God is the author of the same. If your son is murdered, you do not say God killed him. If your son dies from illness, God did not send the illness that caused his death. God did not organize life as we live it, to-day. Our hygiene did form part of His creation. We must use our common sense along with faith in God. The love of God is not emphasized enough and and never will be this side of the day of restitution or restoration of all things. False ideas of God has been our misfortune. Is God responsible for the untold sorrow and suffering that abounds all over the world? We emphatically answer "No." God in His omnipotence, perfect wisdom and love, permits evil and allows evil-doers to commit the same for a time. Many, no doubt, say it it is a terrible long time. According to human reckoning and experience, it is a very long time; and if there was no blessing outside and beyond this time, of mourning, to counteract the curse of poverty, sickness, suffering and death, we might well exclaim: "How can I believe in such a Being, who would permit such suffering with no redress." God is love, God cares; and all who now mourn shall be comforted in that great day of restitution. The desert will blossom as a rose; poverty, sickness, suffering and death shall be a thing of the past. God's will shall be done; that which He has purposed He surely will perform. With hearts wounded and torn, it is ours, amid it all, to be glad to know that in that day all who now mourn will be comforted and a restoration to Edenic conditions shall prevail in all the inhabited earth.

TRUTH REVEALED ON HIDDEN EVILS

"The End of the Road" Will Be Presented at Regent This Week.

SEPARATE SHOWINGS

Never before shown in Peterborough, although it broke box-office record elsewhere throughout the Dominion; "The End of the Road" is an attempt on the part of the Canadian Social Hygiene Council to apprise the public of the horrors of venereal disease. When it is shown at the Regent, commencing to-morrow, citizens of Peterborough will see the same picture, undeleted and unaltered, which sixty thousand people saw during one 10-day Toronto run.

The picture which health authorities state "no adult should miss" is authentic and medically correct in its dramatic expose of the general situation which developed before venereal disease was brought under control. Sponsored by the Canadian Social Hygience Council, "The End of the Road" deals frankly and fearlessly with the mental and physical agonies that arise from sex indiscretion. The film is a sympathetic and authentice attempt to point out the dangers and subsequent penalties that are exacted as toll for weak indulgences. "The End of the Road" should be seen by every mother and father, every young man and woman.

The story deals with two young girls whose earlier training and environment has been along two entirely different paths. While one mother answers frankly and truthfully the questions that every growing child asks; the other evades the issue and allows her daughter to grow up in ignorance. The results of intelligent parental supervision and education are shown in the happiness of one girl; the other, indulging her weak impulses, sinks steadily to a depth of degradation from which she is later lifted only through the kindness and unflagging perseverance of a great physician.

There will be separate performances for men and women. In addition to the feature film, there are short subjects dealing with the necessity of thorough medical examination before marriage, the biological process of reproduction, social hygience for women, and the anatomy and physiology of the male and female.

Tasty Meal Prepared For Advisory Board

Prior to a brief business meeting held under the joint auspices of the Advisory Board and the church wardens of St. John's Church, with Venerable Archdeacon R. C. Blagrave, D.D., in the chair, the gathering of close on forty men sat in to a tasty and appetizing meal cooked without water in a new manner, by which it is claimed the food retains the natural health-giving salts and minerals.

Served in the basement of the Parish Hall, the meal was prepared by representatives of the Wear-Ever Aluminum Company of Toronto, who chose this unique way of demonstrating in a practical manner the high claims which they make for their wares.

Food had been prepared for fifty persons, and the large portion that remained over, was afterwards distributed to needy members of the congregation.

BARRISTERS AND SOLICITORS.

JAMES FORDYCE STRICKLAND, K.C., M.P.P., BERNARD E. PARK—Barristers, Solicitors, Notary Publics, Peterborough. 'Phone 191. Money to Loan 375 Water Street.

R. H. HALL, K.C.—Solicitor, etc., Peterborough Ont. Office: Corner of Hunter and Water Streets, over the Canadian Bank of Commerce. Trust Funds on Loan on easy terms of payment.

PECK, KERR & McELDERRY—Barristers, Solicitors and Notaries. Office: 415 Water Street, Peterborough Telephone 1950. E. A Peck, M.P., F. D. Kerr K.C., V. J. McElderry, K.C.

GORDON & ELLIOTT — Barristers, Solicitors, Notaries, Patents and Trade Marks Money to Loan. Telephone 3300. — Hon. G. N. Gordon, K.C., Alexander L. Elliott. Toronto Office: 410 Saturday Night Building, 73 Richmond Street West. Telephone Number Elgin 8881

Railway Time-Tables

CANADIAN NATIONAL RAILWAYS TIME-TABLE.

Trains Operate Daily (Except Sunday) on Eastern Standard Time.
(Corrected to Date.)

Train No. 11, 8.25 a.m.—For Lindsay, Orillia, Midland, Toronto, Hamilton, Buffalo, London, Windsor.

Train No. 92, 12.01 p.m.—For Port Hope, Toronto, London, Chicago, Buffalo, and New York. Connects with Capitol City train for Ottawa.

Leave 1.45 p.m.—For Lakefield.

Train No. 95, Leaves 4.42 p.m. — For Lindsay, Toronto, and connects with "International Limited" for London, Sarnia, and Chicago with the "Toronto" for New York and Philadelphia, and also makes connections at Toronto for North Bay, New Liskeard, and Cochrane.

Train No. 12, 8.30 p.m.—For Keene, Hastings, Campbellford, Belleville, and makes connections for Kingston, Brockville, Montreal, Boston and the Maritime Provinces.

CANADIAN PACIFIC RAILWAY
(Corrected to Date.)

Going East—
7.50 p.m.—Indian River, Norwood, Havelock, Daily except Sunday.
11.35 a.m.—Havelock, Tweed, Smith's Falls, Ottawa, Montreal, Quebec, Boston, and New York Daily except Sunday.
11.05 a.m.—Sunday only to Havelock.
1.55 a.m.—Havelock, Tweed, Kingston, Perth, Ottawa, Smith's Falls, Montreal, St. John, Boston, and New York daily.

Going West—
6.10 a.m.—Toronto, Guelph, Goderich, Hamilton, Galt, Woodstock, St. Thomas, London, Chatham, Detroit, Chicago, and New York daily.
7.15 a.m.—Toronto, Hamilton, Brantford, Buffalo, New York, Galt, Woodstock, London, Chatham, Detroit, and intermediate points. Daily except Sunday.
10.10 a.m.—To Lindsay and Bobcaygeon.
3.50 p.m.—Toronto, Hamilton, Buffalo Rochester, Boston, Woodstock, London, Windsor, Detroit, Chicago, and intermediate points between Peterborough and Toronto. Makes connections with the Trans-Canada Limited for Winnipeg and Vancouver. Daily except Sunday.
5.45 p.m.—Sunday only for Toronto and points West.

DAVIS-THOMPSON COMPANY
Insurance and General Agency
433 GEORGE STREET - PHONE 40

Toronto Savings & Loan Co.
437 George Street, Peterborough

SAVINGS DEPARTMENT — 4% — Interest Paid Half-Yearly on Deposits. Every facility and convenience is afforded to Depositors.

INVESTMENT DEPARTMENT — This Company's Debentures provide Safe and Profitable Investment for sums of $100 and upward. These Debentures bear a Special Rate of Interest depending upon the term of Investment.

SAFETY DEPOSIT BOXES FOR RENT

W. G. MORROW,
Managing Director.
Office Hours:
9 a.m. to 4 p.m.
Open Saturdays Until 5 p.m.

SCOTT'S SCRAPBOOK - - By R. J. Scott

GRAB BAG

How is most salt obtained?

How many years did Rip Van Winkle sleep?

Correctly Speaking—

"Gotten" is obsolescent, or dialectic Say "got."

Words of Wisdom

Reputations, like beavers and cloaks, shall last some people twice the time of others.—Douglas Jerrold.

Today's Horoscope

Persons born on this day are intensely fond of water sports, especially yachting.

Answers to Foregoing Questions

1. It is mined.
2. Twenty.

TUESDAY'S RADIO PROGRAMS

KEY TO CLASSIFICATION.

1—Dance, 2—Concert, 3—News, 4—Vocal, 5—Sport, 6—Comedy, 7—Drama, 8—Band, 9—Symphony, 10—Variety, 11—Instru. trio, 12—Speaker, 13—Organ, 14—Children, 15—Miscellan.

5.00 P.M.
12—CFRB—Meet the artist.
15—CKGW—In the cloisters.
5.15 P.M.
8—CFRB—News.
2—WBEN—Melodic thoughts.
4—WKBW—The Melodeers.
5.30 P.M.
15—CFRB—Stocks. interlude.
15—CKGW—Evening echoes.
14—WGR—Skippy.
14—WJZ—Singing lady.
5.45 P.M.
14—WGR—Cowboy Tom.
14—CKGW—Orphan Annie.
14—WBEN—Secretary Hawkins.
6.15 P.M.
4—CFRB—Reis and Dunn.
15—CKNC—Evening musicale.
6.30 P.M.
14—CKGW—The Secret Three.
5—CFRB—Sportviews.
1—WABC—George Hall and Orch. Laymen.
5—WBEN—Sport Shorts.
6.45 P.M.
15—CFRB—Eventide melodies.
3—CKGW—Lowell Thomas.
12—WBEN—Back of the news.
5—WGR—Sport column.

7.00 P.M.
12—WBEN—Laws for Laymen.
15—CKGW—Evening Echoes.
7.30 P.M.
15—WGR—Keller, Sargent and Ross.
1—WKBW—The Aristocrats.
7.45 P.M.
6—WBEN—The Goldbergs.
15—CKGW—Westhouse Mystery Drama.
8.00 P.M.
12—CFRB—General Draper.
4—CKCL—Wishart Campbell.
12—CKNC—Crime Prevention.
4—WBEN—Crumit and Sanderson.
10—WKBW—String Quartette.
8.15 P.M.
7—WGR—Magic voice
13—CFRB—Concert Orchestra.
8.30 P.M.
10—CFRB—Gene Fogarty and Orch.
4—WGR—Kate Smith
1—WKBW—Palais orch.
8.45 P.M.
1—CKGW—Wade's cornhuskers.
12—WGR—Hollywood Newsboy.
6—WJZ—The Country Doctor.
15—CFRB—Life at the Crossroads.

9.00 P.M.
5—CFRB—Leafs vs. Canadiens.
9—CKCL—Toronto Symphony Orch.
1—WBEN—Bernie's orch.
2-4-WGR—Robt. Strigl and orch.
9.15 P.M.
1—CKOK—Threads of Happiness.
9.30 P.M.
10—WABC—California melodies.
7—CKGW—Garstang players.
1—WGR—The Masqueraders.
1-4-WJZ—Willard Robinson Orch.
10.00 P.M.
2—WEAF—Lucky Strike Hour.
1—CKGW—Don Romanelli's orch
6—WJZ—Tune Detective
10.30 P.M.
1—CFRB—Romanelli's Cadets.
4—CKGW—Ilomay Bailey.
11.00 P.M.
2—CFRB—News
1—CKGW—Hotel Pennsylvania Orch.
4—WEAF—Dennis and Reese.
11.15 P.M.
4—WJZ—Heart Songs.
11.30 P.M.
1—CFRB—Isham Jones' orch
4—CKGW—Bustle and Crinoline.
1—WEAF—Hotel New Yorker Orch

WEDNESDAY'S RADIO PROGRAMS

8.00 A.M.
12—CFRB Morning devotions.
15—CKGW—Eggs and bacon.
8.45 A.M.
12—WGR—Daily devotions.
9.00 A.M.
4—CFRB—Tony Wons.
10.00 A.M.
8—CFRB—Band musicale.
5—CKGW—Musical Melange.
6—WABC—Gordon, Dave and Bunny.
10.15 A.M.
4—CFRB—Artells Dickson.
13—WGR—Silver lining hour.
6—WJZ—Clara, Lu and Em.
10.30 A.M.
10—CFRB—Melody parade.
15—CKGW—Woman's hour.
4—WJZ—Happy Jack.
10.45 A.M.
12—CFRB—Home makers.
11—CKGW—Singing Strings.
12—WEAF—Betty Crocker.
4—WABC—Four Clubmen.
11.00 A.M.
8—CKGW—U.S. Army band.
4—WBEN—Breen and De Rose.
12.00 NOON
15—CFRB—Stocks. weather.
4—CKGW—Johnny Marvin.
1—WGR—Bud Shay's Orch.
6—WJZ—Smackout.
12.15 P.M.
2—CKGW—On wings of song.
12—WGR—St. Bartholomew's Church.
12.30 P.M.
8-15-CKGW—News, stocks, musicale.
2—WBEN—Wings of song.
12.35 P.M.
3—CKGW—Ontario Marketing Board.
1.00 P.M.
1—CFRB—George Hall and Orch.
2—CKGW—Rex Battle's concert.
1.30 P.M.
2—CFRB—Madison ensemble.
4—WJZ—The Ambassadors.
2.00 P.M.
2—CFRB—Dealers Program.
12—WBEN—Melody Painter.
1—WEAF—Del Lampe's Orch.
2.30 P.M.
4—CKGW—Westminster choir.
2.45 P.M.
6—WJZ—The Sisters of Skillet.
3.00 P.M.
10—CFRB—Technocracy.
15—CKGW—Two balcony seats.
3.45 P.M.
4—CFRB—Eton boys.
15—WKBW—Miller and Roffe.
4—WJZ—Morin Sisters.
4—CFRB—The Funnyboners.

4.00 P.M.
10—CKGW—Eastman's School Orch.
9—CFRB—National Education Prog.
4.15 P.M.
13—WKBW—Carl Coleman.
4.30 P.M.
1—CFRB—Jack Heller's Orch.
11—WBEN—Lillian Goss.
4.45 P.M.
2—CKGW—Orchestral gems.
14—WBEN—Uncle Ben.
14—WEAF—Lady next door.
1—WJZ—Sherman's orch.—WABL.
5.00 P.M.
4—CFRB—Ballad favorites.
8—CKGW—On parade
14—WGR—H-Bar O Rangers.
5.15 P.M.
3—CFRB—News.
15—CKGW—Stocks
14—WBEN—Paul Wing.
4—WGR—Do-Re-Mi.
5.30 P.M.
15—CFRB—Twilight Melodies.
15—CKGW—Evening echoes.
14—WGR—Skippy.
4—WJZ—Singing Lady.
2—CKCL—Castrol Program.
5.45 P.M.
14—CKGW—Orphan Annie.
14—WKBW—Lone Wolf.
6.00 P.M.
4—CFRB—Vaughn de Leath.
6.15 P.M.
4—WJZ—Freddie Martin's Orch.
4—CKCL—Red Foster
6.30 P.M.
14—CKGW—The Secret Three.
6.45 P.M.
15—CFRB—Eventide melodies.
4—CKCL—Ellis Turner, baritone.
3—CKGW—Lowell Thomas
4—WBEN—Blue Singers.
5—WGR—Sport column.
7.00 P.M.
6—CKGW—Amos 'n' Andy.
6—WGR—Myrt and Marge
7.15 P.M.
12—CKGW—Adeline Robson
4—CFRB—Weaver of Melodies.
7—WBEN—Chandu
7—WGR—Buck Rogers.
2—CKCL—Eight Lumberjacks.
10—WJZ—Barbasol Program.
7.30 P.M.
4—WBEN—Irene Taylor, Blues.
10—WGR—Martin's Orch.
15—CKGW—Sweet Marie Auction.
14—CFRB—The Old Guide.

7.45 P.M.
2—CKGW—Rex Battle's concert
1—CFRB—Dornberger's orch.
6—WBEN—The Goldbergs.
3—WGR—Boake Carter.
4—WABC—Boake Carter.
2-4-WKBW—The Aristocrats and Eddie Manguso.
8.00 P.M.
4—CKCL—Wishart Campbell.
3—CKNC—Wrigley Hour.
4-6-WBEN—Ken Murray and Vagabonds
4—WGR—Whispering Jack Smith.
7—WJZ—Mystery Drama
8.15 P.M.
4—WGR—Singing Sam—WABC.
8.30 P.M.
2—CKGW—The River of Stars.
7—CFRB—Secret Service tales.
7—WBEN—The Shadow.
4—WGR—Kate Smith
1—WKBW—Fredonia School Orch.
4—WJZ—Harriet Lee
9.00 P.M.
1—CFRB—Ferdie Mowry's Orch.
7—CKGW—Sherlock Holmes.
9—WBEN—Symphony concert.
4—WKBW—Bing Crosby—WABC CKOK.
9.30 P.M.
4—CKGW—Scott Malcolm and Reg. Godden.
15—WGR—K.O. Riley
1-6-WKBW—Lombardo's orch.. Burns and Allen—WABC CKOK.
4—WJZ—Downey and Novis.
1—CKCL—Three Generations.
9.45 P.M.
4—CKGW—Norman Lucas.
10.00 P.M.
1—CKCL—Less Hillman's Orch.
1—CKGW—Don Romanelli's orch
10—WBEN—Corn cob club.
4—WABC—Jack Benny.
10.15 P.M.
2-4-WJZ—Vic and Sade.
10.30 P.M.
2—CKCL—Old World Chorus.
15—CKGW—Music Moods.
3—CFRB—Edwin C. Hill.
10.45 P.M.
5—CFRB—Hockey Broadcast.
11.00 P.M.
6—WJZ—Try and Stump Us.
11.15 P.M.
2—CFRB—Weasel Club.
11.30 P.M.
1—CKGW—The Yeoman.

RADIO NOTES

By R. H. CHILDERHOSE of City Radio Service.

Car radios are becoming more popular every year. The aerial is usually a copper screen placed between the car roof and the cloth lining. The interfering noises from the motor are eliminated by filter units. Recently eliminators are being manufactured and used to do away with troublesome dry "B" batteries. These sets use latest type tubes and speakers and give splendid reproduction.

Mr. J. H. H.—A great deal of electrical interference is present in your locality, judging by reports. You might get some telegraphic interference from the line on the street, but most of the noise is likely from the high voltage lines nearby. Your aerial in is the best direction. The fact that your neighbours get the same noise proves it to be from an outside source.

Tuesday and Wednesday Specials in the C.D.S. Groceteria

BLUE RIBBON COFFEE 1 Lb. Tin 49c
SWEET POTATOES 4 Lbs. 25c
CHOICE TURNIPS 3 For 10c
CHOICE BONELESS CORNED BEEF 3 lbs. 25c
ONE CABBAGE FREE
WHITE ROBIN PASTRY FLOUR 24 Lb. Bag 43c
PEARL WHITE NAPTHA SOAP 10 Bars For 29c
FRESH OR SMOKED FILLETS lb. 10c
SEE OUR WINDOW FOR OTHER SPECIALS THIS WEEK
CANADIAN DEPARTMENT STORES

THE CANADIAN DEPARTMENT STORES LIMITED

TWIN DOLLAR DAYS!

WEDNESDAY and THURSDAY, MARCH 1st and 2nd

We are Celebrating the Occasion With Extra Special Value-Giving—Read All the Good News and Come Early!

$1

Full-Fashioned Real Silk Hose 2 Pairs $1
REG., PAIR 75c
An extra tempting value in first quality Silk Hose. Service weight, chiffon weight and service chiffon weight in the lot. Panel heels. Sizes 8½ to 10½. In four of the season's popular shades. Special .....2 pairs $1
—Main Floor, C.D.S

Fine Quality Women's House Dresses 2 for $1
A lovely assortment of new styles in Cotton Print House Frocks. These Frocks are made to stand steady service. Many color combinations to choose from. Sizes 16 to 52. Special .....2 for $1
—Second Floor, C.D.S

Men's Cotton Broadcloth Shirts Each $1
ORIGINALLY 1.39 TO 1.95
Forsyth, Tooke, Lang and Eaton makes in the lot. Collar attached and separate collar styles. Stripes and allover patterns. Some counter soiled. Sizes 14½ to 17. Special, each $1
—Main Floor, C.D.S

Unusual Houseware Specials for $1
Jardinieres, various sizes and colors, each $1
Sherbets, Glasses and Plates .....6 for $1
Char Reversible Mops, each $1
Lunch Kits, with small size vacuum bottle, complete $1
Fancy Tea Pots, 6 and 8-cup sizes, each $1
—Basement, C.D.S.

$1

Irish Dress Linen—4 Yards $1
Made of a good quality Irish linen in a wide range of plain colors. 36 inches wide .....4 YARDS $1

Linen Glass Towels—4 for $1
A splendid quality Irish Linen Towel with colored borders. Size 20 x 30 inches .....4 FOR $1

Printed Pique $1
An ideal Summer dress fabric in pastel colored backgrounds and small floral designs. 36 inches wide .....4 YARDS $1

Rayon Canton Crepe—2 Yards $1
This well - known material for dresses, slips, etc. 38 inches wide. Special .....2 YARDS $1

Cotton Broadcloth $1
A good quality mercerized cotton in a wide assortment of plain colors, also black and white. 36 inches wide .....6 YARDS $1

Cotton Dress Prints—10 Yards $1
Splendid quality Prints in small designs. 30 inches wide. Special ..10 YARDS $1

Cotton Dress Voile—4 Yards $1
Buy your Summer dress lengths now. Fine quality Voile in small and large designs on light and dark backgrounds. 36 inches wide ..4 YDS $1

Pillow Cases 3 Pairs $1
Hemstitched, fine White Cotton Pillow Cases. Special .....3 PAIRS $1

Unbleached Sheeting $1
A splendid quality of strong weave, free of specks, 72 inches wide .....4 YARDS $1

Terry Towels 4 for $1
Of good heavy quality in large sizes. White with colored borders, also some solid colors...4 FOR $1

Men's Shoes $1
Men's Black and Brown Boots and Oxfords with leather soles and rubber heels. Sizes in lot, 6 to 10. Pair $1

Men's Rubbers $1
Good quality Rubbers for Spring wear. Sizes 7 to 11 in lot .....2 PAIRS $1
—Main Floor, C.D.S.

Irish Linen Lunch Sets Set $1
Here's value in a fine quality Crash Linen Luncheon Set with 6 Napkins to match. Colored borders. Cloth size, 54 x 70 inches. Special, set $1
—Main Floor, C.D.S

Irish Linen Table Cloths Each $1
Imagine a Real Irish Linen Cloth like this for only a dollar bill! Size 58 x 58 inches. With lovely floral designs. We advise you to see them early Wednesday. Special, each ...$1
—Main Floor, C.D.S

Elastic Girdles Each $1
This is an exceptionally low price for such a fine quality All-Elastic Girdle. Of medium depth, with 4 hose supporters. Pink only. Sizes 24 to 34. Special, each $1
—Second Floor, C.D.S

Fine Wool Panties Pair $1
Well made from light weight yarns, most suitable for cold March weather. Elastic at waist and cuff at knee. Colors: peach, pink and white. Sizes: small, medium and large. Pair $1
—Second Floor, C.D.S

Smart Felt Hats 2 for $1
REG., EACH $1 TO 1.95
Only a few Women's and Misses' Smart Felt Hats at this exceptionally low price. Large and small head sizes and assorted colors. Be early for best selection. Special .....2 for $1
—Second Floor, C.D.S

Women's Strap Shoes Pair $1
Smart Black Patent Shoes in 1-strap style, with cushion insoles, low rubber heels and leather soles. An extra good buy at this price. Sizes 3½ to 6 in the lot. Special, pair ..$1
—Main Floor, C.D.S.

Golf Hose $1
Children's All-Wool Golf Hose, fancy turn - down cuff. All first quality. Shades: brown, sand, grey and dark mixtures. Sizes 7 to 10½ .....4 PAIRS $1

Scarfs—2 for $1
Wool and Real Silk Scarfs in single Ascot style. Stripes, plaids and modernistic designs .....2 FOR $1

Women's Hose $1
Women's Fashioned-to-fit Thread Silk and Crepe Hose, silk to picot top, with panel heel. Sizes in the lot, 8½ to 10½. Popular colors .....3 PAIRS $1

Women's Hose $1
Women's Fashioned-to-fit Real Silk Mesh and Rayon Hose, lisle top, with panel heel. Sizes 8½ to 10. Assorted colors .....4 PAIRS $1

Sundries
Kotex, "New Phantom," 12 in pkg. .....4 Pkgs. $1
Velva, 12 in pkg.....5 Pkgs. $1
Pebeco Tooth Paste.....2 Tubes $1
Apex Toilet Rolls.....24 for $1

Shopping Bags $1
Grained Leather Shopping Bags with top fastener and over handle. Black, sand, brown, red and grey. Each $1

Notions
Pro-Tek-To Mattress Cover, of factory cotton, in single, three-quarter and full bed size. Each..... $1
Sunbeam Ironing Board, Pad and Cover.....2 for $1

Combinations $1
Men's Cotton and Wool Combs with rayon stripe. Long sleeve and ankle length, button front style. Sizes 36 to 44. Suit $1

Men's Sweaters $1
Men's Heather Jumbo Sweater Coats, large shawl collar, 2 pockets and snug - fitting waistband. Sizes 36 to 42. Each $1

Men's Socks $1
Men's Fancy Socks of wool, wool and rayon and lisle. Reinforced heels and toes, with snug-fitting ribbed cuff. Sizes 10½ to 11½ .....5 PAIRS $1

Work Socks $1
Men's Grey All-Wool Work Socks, reinforced heels and toes, with white heels, toes and tops. Medium size .....9 PAIRS $1

Work Shirts $1
Men's Blue Work Shirts, collar attached style, breast pocket and button band cuffs. Sizes 14½ to 17½. Each 55c, or .....2 FOR $1
—Main Floor, C.D.S.

Silver-Plated Ware Each $1
A varied assortment of lovely pieces, including Bon-Bon Dishes, Mayonnaise Jars, Vases, Flower Bowls and many others. Specially priced for Dollar Day, each $1
—Main Floor, C.D.S

Men's Work Trousers Pair $1
Real value for men who want hard wearing Trousers. Made of strong striped cottonade or cotton tweed and finished with belt loops and cuff bottoms. Sizes 32 to 44. Special, pair $1
—Main Floor, C.D.S

Figured Rayon 2 Yards $1
An excellent quality Figured Drapery Rayon in a variety of shades colors, including blue, mulberry and green. Regularly yard 1.39. 50 inches wide. Special Wednesday, 2 yards.....$1
—Second Floor, C.D.S

Pictures and Mottos 3 for $1
Attractive hand - painted Pictures in a variety of subjects. The Mottos would make fine bridge prizes. Nicely framed and boxed. Limited quantity. Special ....3 for $1
—Second Floor C.D.S

Basement Specials Each $1
Galvenized Wash Boiler, No. 9 size, with tin lid, each..$1
White Enamel Combinets regular 1.25, each $1
Enamel Bread Boxes, assorted colors, each $1
Sanette Cans, colored enamel finish, regular 1.25, each..$1
—Basement, C.D.S

Fancy Goods at $1
Stamped Linen Pillow Cases, hemstitched. Reg. 1.16 and 1.30. Pair $1
Silverware Cases, in colors, 5 for $1
Cushions, colors green, rose, blue and navy. Each ..$1
Stamped Horrockses' Pillow Cases, size about 42" x 33". Reg. pair 59c. Special, 2 pairs $1
—Main Floor, C.D.S.

Women's Sweaters $1
Pullover Sweaters in a full range of sizes for misses and women, of various weaves and color combinations. Each.. $1

Homefrocks $1
Lovely shades are combined in these dainty Print House Frocks with frills and organdy trim. Sizes to fit 14 to 52. Each $1

Blousettes $1
Dainty Blousettes of celanese crepe and checked prints. Sizes 14 to 20. Each

Combination Garments $1
Women's Combinations of light weight cotton brocaded material. Lightly boned inner belt. Four hose supporters. Sizes 32, 34, 36. Each $1

Kiddies' Hose $1
Infants' and Kiddies' Hose of all-wool and wool with rayon. Colors: cream, pink, blue and sand. Sizes 4 to 5½ in the lot. Some seconds .....4 PAIRS $1

Infants' Dresses $1
Of fine cotton voile, plain and lace trim, some have dainty pink and blue trimming. Sizes 1 and 2 years. Each .. $1

Women's Gowns $1
Of Wincyette. Round and V neck, short sleeve, small embroidered pattern at neck. Colors: pink and cream. Sizes: small, medium and large. Each $1

White Uniforms $1
Opened half way, turned-back collar, short sleeves, 2 patch pockets, detachable buttons. Suitable for maids or nurses. Sizes: small, medium and large. Each $1

Ruffled Curtains—3 Prs $1
Fine Scrim Curtains with ruffles of green and mauve, separate valance with double ruffle. 2¼ yards long..3 PAIRS $1

Chintz—5 Yards $1
Heavy quality English Chints in a variety of colors and designs .....5 YARDS $1

Unfinished End Tables $1
Well made Birch End Table, shaped bevelled top and under shelf, on neatly turned legs. Each .. $1

Electric Bulbs 7 for $1
25, 40 and 60-watt. Inside frosted $1
.....7 FOR
—Second Floor, C.D.S

CANADIAN DEPARTMENT STORES LIMITED

PETERBOROUGH EXAMINER

MARCH

1933

MASSACRE OF ALL HITLER ENEMIES RUMORED FOR SUNDAY

PROBABILITIES.
North-westerly winds; mostly fair and a little colder to-night and Thursday, with local snow-flurries.

The Peterborough Examiner

HOME EDITION

VOL. LXX., No. 50 — PETERBOROUGH, ONTARIO, CANADA, WEDNESDAY, MARCH 1, 1933 — PRICE THREE CENTS

EDWARD JACKSON GRANTED NEW TRIAL

Education Costs Must Be Reduced Says Strickland

J. F. Strickland In Reply To Speech From Throne Would Place a Check On Spending Powers Of Boards Of Education.

REDUCTION IN NUMBERS OF SEATS IN HOUSE COST TORIES MORE THAN OPPOSITION.

Government In Bringing Down Mortgagors' And Purchasers' Relief Act Should Watch And Prevent Any Inequalities Member Declares.

TORONTO, March 1. — (Special to The Examiner) — Coming to the defence of Premier Henry in a resumption of the debate on the Throne speech in the Ontario Parliament yesterday afternoon, J. F. Strickland, K.C., member for Peterborough City, replied to the attacks upon the Government by Progressive Leader H. C. Nixon and maintained that it ill became the sole survivor of the discredited Drury administration to make such criticisms.

In his remarks, Mr. Strickland pointed out the lack of control over the expenditures of school boards and asserted emphatically that an amendment to the act to give the province more control over these expenditures was needed.

"There can be no relief from taxation until the cost of education comes down," he asserted. "It is true that education in this province has led the world, but it is a question in my mind whether or not we have gone too far in placing the control of the cost of education in the hands of the school boards. True enough, these boards are responsible to the people who elect them but it does seem to me that greater economy and efficiency would be obtained if they were also responsible to the municipal authorities by some check being placed on their financial requirements."

Prevent Inequalities.

The Government's intention to extend the Mortgagors' and Purchasers' Relief Act was sound, Mr. Strickland stated, but great care would have to be taken to prevent inequality to the mortgagee as well as the mortgagor.

Expressing amazement at the emphasis Mr. Nixon placed on Premier Henry's association with the Toronto Mortgage Company, Mr. Strickland declared, "I can see the

(Turn to Page 11, Please)

NEW TRIAL IS GRANTED NEGRO

Edward Jackson is Granted New Trial by Court of Appeal.

ARGUES PROVOCATION.

Edward Franklin Jackson was this afternoon successful in securing a new trial, when his appeal against sentence of death passed upon him here by Mr. Justice Sedgewick following his conviction before a jury on the capital charge, was heard before the Court of Appeal at Toronto.

Word was received here through the office of Gordon and Elliott, The Hon. G. N. Gordon, K.C., who conducted the appeal on behalf of Jackson having notified his office by telegraph.

TORONTO, March 1 (C.P.).—The appeal of Edward Franklin Jackson, sentenced to death by Mr. Justice G. H. Sedgewick at Peterborough for the murder of Eugene Lee, was heard at Osgoode Hall to-day. Hon. G. N. Gordon, K.C., appearing for Jackson, claimed a 12 year old girl witness was not properly examined.

Jackson and Lee, colored Kentuckians, went to Dummer Township in June, 1932, where they purchased 200 acres of land. It was alleged Jackson fired six shots into Lee's body when they engaged in conversation one afternoon.

Mr. Gordon argued to-day that there had been provocation, and referred to the evidence of Jackson that Lee had pushed him over a truck wheel during an argument.

AGED PRIEST PASSES.

ST. MARY'S, Ont.—One of the oldest priests in the Roman Catholic Church in Canada, Father John Roman, parish priest here for many years, died to-day after an illness of three years. Pontifical requiem mass will be celebrated here Saturday by Bishop Kidd. Interment London.

DIRECT RELIEF BILL FOR 1933 MAY BE $175000

Estimate Suggested By Relief Officer Metheral to Local Board.

775 FAMILIES AIDED.

Two Mills on Tax Rate Probable Cost To Ratepayers.

Direct relief disbursements in Peterborough this year have been estimated by Relief Officer Metheral to amount to $175,000.

One-third of that sum will have to be provided out of the city treasurer, and will therefore have to be paid by the ratepayers. The government contributes the remaining two-thirds.

When the council engages in the final phase of its budget-building for 1933, it will have to include in the rate approximately two mills for direct relief to its unemployed citizens.

Mr. Metheral said that he had first gone over the estimated cost of relief this year with City Clerk Armstrong, and had reached tentatively the amount of $154,000 as the probable amount that would be expended. Further consideration of the expected needs of this mushroom department compelled Mr. Metheral to revise the estimate to the round sum of $175,000.

775 Families on List

The February list of families receiving relief mounted almost to 775, Mr. Metheral told the Central Relief Board, as compared with around 430 families in the month of March last year.

If $60,000 is to be the relief requisition from the city treasury for this year, ratepayers will be interested in observing the effect of the present Relief Fund. Should it amount to $20,000, the council will have to provide the remaining $40,000 which is equivalent to about two mills in the tax rate.

The old Charity Board's allowance from the council used to be around $3,000, a mere fraction of a mill that made slight impression in the tax rate. To-day Direct Relief has become a major appropriation.

KINGSTON APARTMENTS DAMAGED

KINGSTON—Fire of unknown origin caused damage of several thousand dollars late last night to apartments at the corner of Princess and Barrie streets.

ENTICING ITEMS
From To-day's Classified

New Six Roomed Modern House is For Rent.

$20 Buys 4 Wheel Trailer.

Elderly Man Wants Another to Share Small Apartment.

Rugs, Bedroom Suits, Household Furniture is For Sale.

Gramaphone in Good Condition is Wanted.

ARMS EMBARGO IS AID TO JAPAN VIEW OF CHINA

Represetnations are Made By Chinese Government to Britain.

WEAKEN RESISTANCE.

Dramatic Sino-Japanse Clash is Described in Dispatch.

NANKING, China, Mar. 1. —(AP)—It was officially announced today that China was making representations in London in connection with the British arms embargo against China and Japan. Spokesman for the Chinese National Government Foreign Office said any Far East arms embargo should be limited to the aggressor waging war in China.

Act of Aggression

"Since the League of Nations by its recent report unanimously condemned Japan's act of aggression toward China," he declared in an interview, "it follows that any arms embargo should be limited to the aggressor waging war on China.

He continued:

"For any nation to prohibit the export of arms to China and Japan amounts to neutrality on the part of that nation, and it is not on consonance with the covenant or the League Assembly's report, which is to prevent an aggressor carrying on further military operations.

"What is of more effect is that an arms embargo against China and Japan will weaken the resistance of China, which is employing a small quantity of defensive weapons, and at the same time will facilitate an early realization of the aggressor's ambition."

Absolutely Futile

One section of opinion among foreign residents was expressed in an editorial in the Shanghai Evening Post today.

"As a practical measure to hasten the end of hostilities in the Far East the British embargo is absolutely futile, and as a moral gesture it is grotesque," the newspaper said.

"The British policy is to deprive the defender as well as the offender. This embargo which Sir John Simon described as dictated by complete friendliness for both countries is in effect an unfriendly act to China, an irritant to Japan and a most damaging blow to the British aircraft industry in this part of the world.

"It is a colossal blunder and it

(Turn to Page 7, Please)

Man Gets One Year For Relief Fraud

HAMILTON, March 1.—(C.P.)—That Magistrate H. A. Burridge was in earnest when he warned those who perpetrated frauds upon the City Relief Department, was shown in police court to-day. Edward Dennee, found guilty of obtaining relief by fraud, was sentenced to one year in the Reformatory plus six months' indeterminate, plus a fine of $50 or an additional six months.

Relief officials showed that Dennee reported his wife's earnings since the beginning of the year as much less than the actual sum and had by that means obtained $50.68 from the city treasury.

Call Of Duty Is Stronger Than Cash, Striking Cobourg Chief Answers Alarm

COBOURG, Ont., Mar. 1.—(C.P.)—A delicate situation over Cobourg's new fire truck was saved at least temporarily to-day when the fire chief drove the truck early to a transport that was ablaze and relieved the town council of a lot of worry.

The chief had intimated a desire for an increase in salary following purchase of the new fire truck and the council, which met last night, had offered a change in salary. It was announced at the meeting the chief had refused this.

Pending appointment of a new driver or some change in the deadlock between the chief and the council, the fire, water and light committee was given responsibility of being in charge of the fire department. Members of the committee were perturbed over what might happen if a fire broke out.

With startling coincidence, the transport caught fire in a side street. Everyone heaved a sigh of relief when the chief was seen perched in the driver's seat of the new fire truck.

BOARD OF EDUCATION HAS CUT $18,900 FROM 1932 ESTIMATES BUT REVENUE DOWN $15,680

Government Grants This Year Are Decreased $10,361.65.

COMPARISON IS MADE.

Statement Shows Net Decrease in the Estimates of $3,220.

In a statement to The Examiner, E. F. Reid, chairman Board of Education shows a net decrease in the estimates for 1933 over 1932 of $3,220.

Total reductions made by the Board in the current estimates, he shows, amount to $18,900.61, a reduction which is offset to the extent of $15,680.80 by decreased revenue. On the Collegiate and Vocational and Public Schools governmental grants a reduction is shown which amounts to $10,361.65.

In tabulating the economies that were actually affected by the Board Mr. Reid gives a total of $10,126.60 on the Public Schools account. Of that sum $7,212.50 was saved as a result of salary reductions; $1,300 was cut from the repairs and furniture appropriation; $200 off the fuel account; $718.60 was lopped from general expenses; and $694.50 was saved on insurance.

As against that the revenue for public schools has shrunk this year to the total extent of $8,775.60, it is shown.

Collegiate and Vocational

Salary reductions at the Collegiate and Vocational Institute account for a saving this year of $3,445.25, in the net reduction made by the Board amounting to $8,775.00. The salary reductions are less in the Collegiate than in public schools as two new teachers were added in September. The General Expenses account, which includes supplies and equipment for the Vocational School was parred to the extent of $3,634.75; while $896 was lopped off the insurance account; $600 was slashed from the repairs and furniture appropriation and $200 was deducted from the fuel account.

It is anticipated by the Board that there will be a falling away of revenue from non-resident fees this year which will amount to $2,568.70; while as a result of cuts in government grants a further reduction of revenue totalling $5,000 is a fact that has had to be faced.

The reductions made by the Board in the estimates for the current year, as compared with the

(Turn to Page 5, Please)

Cautious Hubby

CHICAGO, Mar. 1 (AP)—For a weapon Joseph McGowan chose a steam shovel, his wife Rose charged in a bill for divorce.

When she went to his place of employment to ask him for his pay cheque, she said, he swung the boom of his steam shovel and scooped her up.

The judge said she could have an injunction preventing Joseph from annoying her with or without the steam shovel.

NIPPON TROOPS TAKE 3 CITIES; NEARING JEHOL

Victories Are Reported on All Fronts as Arc Sweeps Province.

Gen Wen-Hua Surrenders.

Chihfeng, Key Northern Gateway, Falls Without Resistance.

CHINCHOW, Manchuria, Mar. 1 (A.P.)—The Japanese military command announced its army of the north entered Chihfeng, commercial and transportation center of Jehol province, at 4 p.m. to-day. No Chinese resistance was offered, it said.

Two other towns on China's inner defence line were reported captured early to-day.

The victories were reported for the three main Japanese offensives which are swinging on successively widening arcs over the province with the capital, Jehol city (Chengtefu), as their common objective.

The army of the north, which has made the longest swing, reached Chihfeng, 92 miles north of Jehol city, and reported the Chinese General Wen-Hua, commander of the Jehol Cavalry force under Governor Tang Yu-Lin, submitted to the Japanese-sponsored government of Manchukuo.

The towns of Chienping and Pehchangyinze were reported cap-

(Turn to Page 2, Please)

Massacre Rumors Cause Much Stir In British House

Sir John Simon Is Asked To Take Action To Protect British Residents Of Germany Over Week-End.

MEMBERS FROM BOTH SIDES OF COMMONS SHOOT QUESTIONS AT SIR JOHN SIMON.

Are Men Bearing Arms In Germany Not Evading The Peace Treaties, Fiery Labor Member Asks.

(By George Hambleton, C.P. Staff Writer)

LONDON, Mar. 1 (C.P. Cable)—A note of alarm echoed around the House of Commons this afternoon over widespread rumors of a threatened week-end massacre in Germany. Members of both sides of the House shot questions at the Foreign Secretary, Sir John Simon.

R. J. G. Boothby, Scottish Conservative, asked if the Foreign Secretary had any information to give the House, or would he make representation to the German Government concerning the safety of British residents.

Sir John said he had, of course, received communications on the situation from the British Ambassador but had no further information to give. He had no reason to doubt, however, the German Government was not ready to observe its responsibilities with regard to the security of British persons in the country.

Report Is Denied

(A London newspaper report that British political leaders had heard of a National-Socialist plot in Germany to "massacre" leftist leaders brought from the German Nazi Government flat declaration it was unfounded and spread from a "malignant" source.)

Sir John Simon felt there were no reasons for making representations to the German government.

"Will you not ask the British ambassador for a report on these rumors which have been published in the press to-day," pressed George Lansbury, Labor leader. "There are many people here with relations in Berlin who should be reassured," he continued.

Before Sir John was able to reply several back bench members interposed with a series of supplementaries.

"Should not the Germans be allowed to manage their own affairs?" shouted one Conservative.

James Maxton, fiery left wing Labor member, retorted with the query, "Are men bearing arms in Germany not evading the peace treaties?"

The incident was finally ended when Sir John calmly replied: "It is of course partly my duty and partly the ambassador's duty to keep in constant communication and I shall not fail in that regard."

Illinois Repeals State Liquor Laws

SPRINGFIELD, Ill., Mar. 1 (A.P.)—The house to-day passed bills repealing the state prohibition law and the search and seizure act and sent them to Governor Horner for signature. The vote on the prohibition law repealed was 115 to 29 and on the search and seizure bill 120 to 25.

REVENGE

CINCINNATI — "Dobbin's revenge," or "the return of the old gray mare."

This advertisement appeared in the "swap" column of a newspaper. "Coupe, 1927 — trade for farm horse."

DECREE OF IRON SET ON GERMANY BY HINDENBURG

Death Provided for Disclosing Military Secrets—Heavy Terms for Treason.

CRISIS APPROACHING.

Wild Rumors Spread of Massacre Sunday for All Hitler's Foes.

BERLIN, Mar. 1 (A.P.)—President Von Hindenburg issued a decree to-day "against treason to the German people and highly treasonable machinations" sharply increasing penalties for espoinage, treason and subversive acts.

The death penalty was provided for attempting to secure or disclosing important military secrets.

Ten years imprisonment was specified for transmitting to foreign governments objects or news even if false which should be kept secret in the interest of the Reich.

Not less than three months imprisonment for publicly printing or discussing news which should be kept from foreign governments irrespective of whether the news was correct or faked, was specified.

Concerning subversive propaganda, the decree provides that whoever designs, circulates or keeps in stock for the purposes of circulation printed matter whose contents, in inciting to use force against state authorities or in instigating preparations for or invitations to strikes in vital plants, show treasonable intent may be punished up to three years imprisonment.

Accept No Red Votes

"Parliamentary and democratic times are over for Germany," declared Walter Funk, head of the Government Press Department. One of his assistants declared all the Communist votes cast Sunday will be thrown out.

Meanwhile, there were no signs to give credence to wild rumors that the week-end would bring a terrible fate to the foes of Chancellor Hitler. These rumors, circulating in European capitals, appeared based on the recent orders issued by Minister William Goering to Prussian police to protect Nationalistic groups such as the Nazi storm troops and Steel Helmet war veterans and to ruthlessly suppress others.

(The London Herald reported today what I called a plot of Hitlerites in Germany to "carry out during the coming week-end the most staggering massacre the world has known." It said "All Progressive leaders and Jews" in large Prussian towns were already listed as intended victims. The London Times said, "The threat of a general massacre cannot be treated so slightly now that the Prussian police have been reinforced by Nazi bands.")

Deny Massacre Rumors

BERLIN, Mar. 1—(AP)—Walther Funk, chief of the German government press department, today issued a flat denial on behalf of the government of rumors that the police intended to shoot Communists and other Leftist Saturday night and of reports in the London Herald of a Nazi plot for a week-end massacre.

Rats destroyed a whole town in Tanganyika after first destroying the coton crop. They invaded the town in such numbers that the inhabitants were forced to vacate.

TURNER QUARTET WINS STURGEON CURLING TROPHY

Mrs. R. Turner Scores Decisive 11-4 Victory From Mrs. J. Harkness in Final.

CONSOLATION WINNERS.

Trophy Winner Defeats Mrs. Manson Comstock 12-10 in Semi-final Event.

By a decisive victory in the finals which conluded at noon today at Charlotte Street Curling Rink, Mrs. R. Turner again captured the coveted R. G. Sturgeon Trophy, which she formerly held in 1929.

Playing against Mrs. J. Harkness' mixed rink, Mrs. Turner trounced her opponents with a score of 11-4. In the semi-finals the trophy winner beat Mrs. Manson Comstock 12-10, while Mrs. Harkness won her game against Mrs. DeGraw with the score 10-7.

Play for the Sturgeon Shield opened on Monday morning. An ever-popular annual event, each of the rinks is made up of ladies playing skip and second, and men playing vice and lead. Twelve rinks competed in the 'spiel, and as they were eliminated from the major contest they were relegated to the consolation competition for the cup presented in 1922 by Mrs. E. Waddell.

Trophy Finalists

The finalists in the Sturgeon Trophy contest, were as follows:

A. Richardson	Dr. D. W. Clark
Mrs. J. Robinson	Mrs. F. J. Morris
J. Richmond	W. J. Oke
Mrs. R. Turner	Mrs. J. Harkness
Skip.....11	Skip..... 4

Consolation Trophy

Results of the Consolation games played this morning were:

Geo. W. Hall	J. J. Howden
Mrs. L. Yeates	Mrs. E. F. Mason
Jack Mayneord	Dr. N. H. Sutton
Mrs. DeGraw	Miss H. Munro
Skip..... 6	Skip.....12
Cyril Giroux	Rev. Dr. A. T. Barr
Mrs. Garrow	Mrs. N. H. Sutton
D. M. Bissell	Stan Lowe
Mrs. W. J. Oke	Mrs. M. Comstock
Skip.....12	Skip..... 6

Consolation semi-finals will be played to-morrow morning with Miss H. Munro vs. Mrs. E. Waddell; Miss H. Fanning vs Mrs. W. J. Oke.

The vice-skips' bonspiel opens tonight at 7 o'clock for the E. G. Patterson Trophy. Rink officials urge that these games must be played tonight, and accordingly asks that the following rinks turn out at the allotted time:

Seven o'clock: Comstock vs. Archibald; Williamson vs. Robertson; White vs. Lowe; Widdess vs. Taylor; Holyman vs. Nugent; Best vs. Harvey; Clarke vs. Lang.

Nine o'clock: McKay vs. Braund; McGill vs. Garrow; Barnes vs. Medd; Mayneord vs. Gates; Marshall vs. Graham; Gray vs. Archibald or Comstock.

The Weather

While Spring is actually three weeks away as yet, the sun is increasing in power, the days are appreciably lengthening, and it will not be long now when we will hear the welcome note of Robin. A few strange birds are around, but they are probably denizens of the far north, but have come south to secure a more plentiful supply of food. With the exception of the second week February was comparatively mild. The warmest day was the 23rd with 44 degrees; the coldest day was the 9th with 24 below. We had rain on 3 days and snow on 8 days. The total precipitation was 1 inch and 91-100. This is under the usual amount. The beautiful lunar halo on the evening of the 9th was one of the features of the month.—W. P.

Your Evening Smile

NOT IN A HURRY

"Henry," said Mrs. Glipping, in tearful tones.

"Well, my dear?" asked Henry, looking up from the paper. "What is it?"

"If I were to die tonight, would you marry again?"

"Not tonight."

A Munich professor has taught fish to respond intelligently to sounds and colors.

Text of Mr. Strickland's Address

"May I add my congratulations to those you have already received, and also commend the mover and seconder of the reply to the address from the Throne, upon performing an extremely difficult task in a most acceptable manner? To me, and I am sure to yourself and to most Honourable Members of this House, the remarks of the Honorable Member from Southern Ontario (Mr. Sinclair), came as no surprise. They were constructive, broad, and displayed a sincere desire to be of assistance to the people of this Province and of the Country generally, at the same time serving notice on the Government that it was and is a time, to watch its step; and that he intended to help them do it and to see that they did do it. With that attitude we on this side of the House can have no quarrel, and while his speech did contain the statement that the address was the most barren he had ever heard, and he has listened to a great many of them, a speech on the address from that Honourable gentleman without that comment, would indeed be news. However, his reasonable astitude is not that of the Honourable Member from Brant, (Mr. Nixon) who roars of the iniquities of the Tories, bravely lending his voice and efforts to the wandering official leader of the Liberal party and leaning with him to the left towards every radical opposition to this Government."

Political Machines.

"A week ago this house heard from him a great deal of political machines, while every move on the part of Mr. Hepburn and the Honourable Member from Brant, would indicate a most burning desire on their part to form a Hepburn machine and acquire office in any manner whatever. Their efforts have resulted in the acquiring of a number of horns of a very vociferous type, but until they acquire a carburetor and a battery, the Hepburn machine will remain where it has always been —at a standstill. At least, no one does suggest that the Honourable Member from Brant is possessed of the tact and self-restraint of a certain pushcart vendor, who when stopped by the traffic lights while wending his way south on University Avenue was asked by an opposition vendor on his way north. "How is business?" replied, "Would Eatons tell Simpsons?" He tells the world that business is rotten but does he tell how it can be improved. He delves into the past three years which all of us knew have been times of trial and hardships for the whole world, and accuses this Government of extravagance and mismanagement.

Let us do a little delving on our own account and see what the figures for the past ten years disclose. In 1923, when the Government headed by the Hon. G. H. Ferguson, came into power, it found on its doorstep, contributed by the Government of which the Hon. Member from Brant was a member and the Provincial Secretary, a deficit of $15,196,226.00, and a state of affairs in the Province created by the Drury Government which resulted in further deficits of $8,468,764.00 in 1924; $5,107,364.00 in 1925; and $812,140.00 in 1926. The people of this Province appreciated the efforts put forward by that Government and it was returned to office in 1926. In 1927, after providing $1,689,569.00 for debt retirement, the Province had a sur-

(Turn to Page 11, Please)

BANKS CLOSED BY GOVERNORS 2 MORE STATES

Four Days of "Thanksgiving" in Kentucky—Tennesee Does Same.

WITHDRAWALS 5 PER CENT.

Hitch Occurs in Detroit Reorganization—Many States Taking Steps.

(By The Associated Press)

The governors of Tennessee and Kentucky acting in quick succession to-day, declared bank holidays in their respective states.

Gov. McAlister in Tennessee said bank holidays "in states with which the people of Tennesee daily have business transactions" led him to take action. The holiday is effective immediately and through next Monday.

In Kentucky, Gov Laffoon acted under the law empowering him to appoint "certain days as days of thanksgiving." His proclamation named March 1, 2, 3 and 4 as "days of thanksgiving in the State of Kentucky." Under the order, no deposited funds are to be paid out by banks to-day, and no more than five per cent. is to be paid Thursday, Friday and Saturday.

There was a hitch in plans for bank reorganization in Detroit and the efforts of Senator Couzens due there to-day, were expected to speed the end of the bank holiday which has been operative in Michigan since February 14.

Other States Act

The bank holiday in Maryland

(Turn to page six, please)

LEGION AUXILIARY HONORS MEMBER

Lakefield Auxiliary Has 25 Active Members—Year's Work Reviewed.

LAKEFIELD, Mar. 1.—(Examiner Correspondence.)— Mrs. W. W. Leonard entertained the members of th Ladies' Auxiliary of the Canadian Legion and their friends at her pretty home on Albert street on Thursday evening. The evening was very agreeably spent in conversation and music.

Mrs. W. Chappell, president of the Auxiliary, welcomed the visitors and members and Mrs. Earl Orr, the secretary, gave a brief resume of the past year's work. There were 25 paid up members, nine regular meetings were held with an average attendance of 9. A considerable amount of relief work had been done, clothing was bought and groceries and the proceeds of the young people's dance were used for milk tickets for needy veterans' families. A box of boots was donated and these were repaired and distributed, part to needy families and part to the Public school where needy cases were supplied. A flower fund was started and shutins remembered.

Mrs. A. B. Burrows' beautiful contralto voice was heard to advantage in the appropriate number "When You Come Home Dear."

Mrs. Chappel called attention to the fact that ever since the branch was organized thirteen years ago till the present time Mrs. Leonard had held office, giving both efficient and faithful service, which had been appreciated by the members and now as the branch entered on the first year in which Mrs. Leonard was not an officer, it was felt that a small remembrance was fitting.

Mrs. C. C. Stenner presented Mrs. Leonard with a gift of pretty china on behalf of the Ladies' Auxiliary.

Mrs. Leonard, Mrs. Chappell, Mrs. Stenner, Mrs. Marling and Mrs. Stuart are among the charter members.

Refreshments were served and the gathering broke up with the thanks of all present to Mrs. Leonard and those who assisted her for a very enjoyable evening .

MARMORA

Mr. and Mrs. C. H. Buskard and family visited relatives at Verona over the week-end.

Miss Hilda Phillips spent the week end with friends at Tweed.

Map Portrays Advance on Jehol

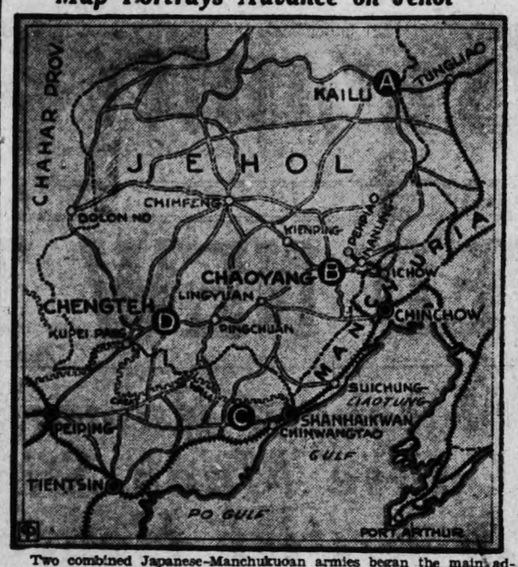

Two combined Japanese-Manchukuoan armies began the main advance in Jehol province by capturing both Kailu (a) and Chaoyang (b). Thirty thousand men comprise the force in the latter operation. At (c) two Chinese divisions sought to help the defence The Japanese objective is Chengteh-fu (d), capital of Jehol province, some 150 miles from Chaoyang

Government Faces United Opposition

Liberal Party In Legislature Following Caucus Declares Complete Harmony Exists And Support Be Given Nixon Amendment.

MITCHELL HEPBURN AND W. E. N. SINCLAIR HAVE BURIED HATCHET REPORT DECLARES.

TORONTO, Mar. 1.—(CP)—The Ontario Government today faces a united and harmonious Progressive and Liberal opposition. From a welter of statements and counter statements emerged yesterday the definite reply of the Liberal party as a whole to Dame Rumor. And it seems W. E. N. Sinclair, K.C., House Liberal Leader and Mitchell Hepburn, M. P. Provincial Leader, have buried the hatchet.

Fifteen members—the entire Liberal group in the Ontario Legislature—subscribed to the following brief statement: "In view of press reports of disagreement among members of the Liberal opposition, the caucus meeting in full today, without single dissension wish to emphasize complete harmony exists."

From the government caucus concluded late last night came reports of a move to include a clause in the proposed moratorium legislation empowering the mortgagee to obtain a report of the financial statues of the mortgagor. It was also learned an amendment to the municipal act increasing by approximately 25 per cent the assessment of chain stores in Ontario, was discussed.

Chief interest, however, centered about the reported reconciliation of the Liberal leaders. Mr. Hepburn dethroned Mr. Sinclair as provincial leader in 1930, and since that time it has been an open secret all was not well in the Liberal ranks. True it was, Mr. Sinclair was Liberal House Leader, but the voice of Harry C. Nixon, Progressive Leader, was regarded as the voice of Mr. Hepburn.

The breach widened. Mr. Sinclair failed to attend campaign meetings at which Mr. Hepburn spoke. Caucuses were held between Mr. Hepburn and Mr. Nixon to which Mr. Sinclair was not invited. Then came the present session of the legislature and the widest breach of all.

Mr. Sinclair, speaking on behalf of his party on "Leader's Day," declared there should be co-operation with the government on constructive measures. Mr. Nixon moved a

(Turn to page six please)

T.C.S. IN TIE AT OTTAWA

OTTAWA, Mar. 1.—(CP)—Ashbury College's hockey team of Ottawa, today had their winning streak broken. Trinity College School team of Port Hope, Ont., held them to a 2-all tie, in an exhibition game here yesterday.

Against The Law

MINNEAPOLIS, March 1st—(C. P. — Wearing trousers—if you are a woman—is as bad—according to law here—as wearing nothing at all. A 56 year old ordinance says:

"No person shall appear on any street or in any public or exposed place in a state of nudity or in any dress not belonging to his or her sex."

The maximum penalty is $100 fine or 90 days.

Chief of Police William J. Meehan says he will enforce it.

STUBBS IS HELD REBEL, MARTYR

Did His Duty at All Costs His Counsel Asserts as Probe Ends.

ARGUMENTS CLOSE.

WINNIPEG, March 1 (C.P.).—His eyes closed, head resting in his hand and manifesting little interest in proceedings, Judge Lewis St. George Stubbs sat quietly in court yesterday while counsel submitted their final arguments before a commission investigating his judicial conduct.

The mild looking little grey-haired figure was described by his counsel, E. J. McMurray, K.C., as a fearless man who would fearlessly do his duty at any cost. He was charged with being extra-judicial for his conduct in the MacDonald will case, declared Mr. McMurray, but "no nobler or braver thing was ever done by the judiciary not only in this province but throughout the Dominion."

The whole question of the enquiry, said Mr. MacMurray, centred on the right of a judge to "give talks."

Judge Stubbs had not gone into politics as suggested by commission counsel, Mr. MacMurray continued.

"Is a judge to be a legal monk," he asked, "and live a life of seclusion? Must he remain quiet when he sees a wrong being done or witnesses brutality?"

Analyzing minutely each charge as he reviewed them from the evidence, Mr. Sullivan described the judge as a man "seeking popularity by his rebellious attitude," which reflected "growing antagonism against all constituted authority."

Rotary Clubs Enjoy Joint Ladies' Night

CAMPBELLFORD, March 1 (By Examiner Staff Correspondent). — Rotary Ladies' Night by the combined clubs of Belleville, Cobourg, Trenton and Campbellford will be held on the evening of April 27 in the Cobourg parish hall. A banquet will be served; an entertainment staged, and dancing and cards enjoyed. Each one of the clubs will be responsible for ten minutes of entertainment.

NO ADVERTISING FOREIGN GOODS

Radio Stations Must Serve Interests of Canada, Minister Says.

STATUS OF CKOK UP.

OTTAWA, March 1 (C.P.).—Before new licenses will be issued to radio stations in April conditions will be drawn up which will require them to serve the interests of Canada, Hon. Alfred Duranleau, Minister of Marine, indicated in the House of Commons.

Canadian stations should advertise only goods which are actually manufactured in Canada, in the Minister's opinion, and should not serve the interests of another country by using a Canadian channel to broadcast advertising and programs originating in the United States.

The status of station CKOK at Windsor brought the question before the House last night when the vote of $679,550 for radio service during the next fiscal year was under consideration. Hon. W. E. Eulet, former Minister of National Revenue, repeated charges he had made before to the effect the Windsor station was owned and controlled in the United States.

"The operation of the station is being carefully looked into and in a short time I think it will be operating in a manner satisfactory to the House," said the Minister.

CHANDOS COUNCIL NAMES OFFICIALS

Ratepayers Protest Appointment of Road Overseer on Beat 4.

(Examiner Correspondence)

CHANDOS, Mar. 1.—The Chandos Township Council met on Saturday, Feb. 18th at Hales' School House with all members present. Communications were read from the following parties: Mr. Anderson re relief grant; Ontario Township Association; the medical officer of health, the Deputy Minister of Northern Development; and a communication from the ratepayers on Beat No. 4, protesting the appointment of Robert Hawley as overseer.

On motion of Reynolds and Hales the clerk was instructed to write to Ephraim Phillips asking for an offer for a right of way across Lot C, concession 3. Moved by Hales and Winter that Dill McCauley be paid $10 for putting in culvert on Harvey's Road. Carried. A by-law was passed to be submitted to the department for the expenditure of $2,000 on roads and $600 on machinery, on motion of Hall and Reynolds. Moved by Hall and Campbell that the assessor be authorized to take a census of the bulls in Chandos Township. Carried.

The following fence viewers were appointed on motion of Hall and Winter: Edgar Parks, Harry Wilson, Alfred Davis, George Mace, Tom Mahoney, Albert Caldwell, Charles Wease, Reuben Winter; also pound keepers: Fred Whitmore, William Parks, Arthur McColl, George Woodbeck, Clarence Wease, Theodore Liscum, Tom Garrett, Clarence Campbell. Sheep valuers appointed on motion of Campbell and Hall are Jack Campbell, John Tucker, Richard Hall, Amos Forbes and Fred McColl.

Moved by Reynolds and Winter that Neil Whitmore be appointed school attendance officer for 1933 at a salary of $4, this to include all expenses. Carried. Moved by Reynolds and Hall that the collector be authorized to send tax bill for 1932 for Lot 1, Con 12 to Frank Cannings. The following accounts were ordered to be paid on motion of Hales and Reynolds. Dill McCauley, putting in culvert $10, W. N. Doxsee, relief supplies $50; Dr. Shepherd, investigating sickness $7.50; W. N. Doxsee, relief supplies $75; Geo. Stephens, relief supplies $92.03; W. N. Doxsee, relief supplies $100; C. S. Rollins, relief supplies, $3.80; Geo. Stephens, relief supplies, $88; D. Brown, relief supplies, $21.25; W. N. Doxsee, relief supplies $155.00; W. N. Doxsee, relief supplies, $34; George Bullied, one sheep killed $5; Fred McColl, valuating sheep $1.

TREASURE YAWL TAKEN IN TOW

Supply Ship for Cocos Island Party Runs Into Trouble at Sea.

FOUR MEN ABOARD.

NEW YORK, March 1 (C.P.).—A cable from Panama to the New York Times said the yawl Vigilante of the Lackie treasure hunting expedition that left Vancouver a year ago with high hopes, was sighted in distress Tuesday near Coiba Island. Later a naval vessel took her in tow.

The cable added that the yawl had been used as a supply ship by the party led by Col. J. E. Lackie, "which has been digging fruitlessly on Cocos Island for almost a year."

Word of the Vigilante's plight was carried to Panama by the steamer Susan Luckenbach. Four men were aboard when the Luckenbach pulled up alongside, some 500 miles out of the Panama Canal, and she left them one week's provisions.

The cable went on to say the navy ship Nokomis later discovered the Canadian craft and took her in tow for Frailes Island, about 100 miles from Balboa.

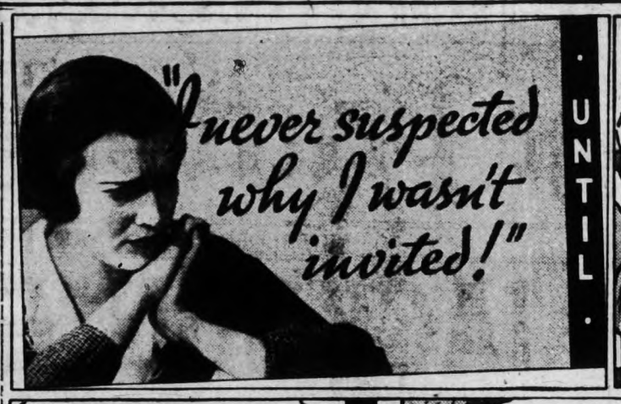

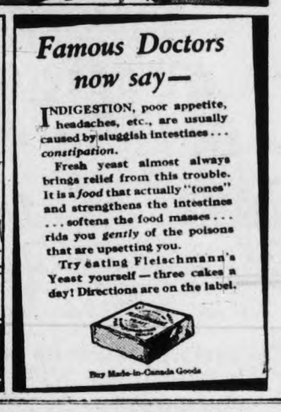

RADIO STATIONS MUST GIVE MORE TIME TO PROGRAMMES WHICH ORIGINATE IN CANADA

Radio License Fee Will Remain at $2.00 Minister Announces.

MONTREAL LICENSE.

Department is Not Satisfied With CKOK Windsor Station.

OTTAWA, March 1. (CP)—Keen interest in radio is being displayed on Parliament Hill. When Hon. Albert Duranleau, Minister of Marine, brought his estimates for ratio service before the House of Commons last night he was showered with inquiries and suggestions which covered the whole field from the method of collecting license fees to the International Radio Conference at Madrid.

The discussion brought about the following statements:

Fee Remains Same

The present receiving set licence fee of two dollars will not be increased this year:

Conditions may be attached to the renewal of broadcasting station licenses in April which will require them to give more time to Canadian programmes and advertising.

The department is not satisfied with the operation of a Windsor station, alleged to be broadcasting largely material originating in Detroit.

The recent grant of a license to La Patrie, Montreal French newspaper, was legal and justifiable.

Mr. Durnaleau's report on the Madrid conference will be laid before the House in a few days.

The minister feels Canadian stations should advertise only goods actually manufactured in Canada.

Offers Suggestion

Abolition of the present receiving set licence system was one of the chief suggestions offered. Hon. James Malcolm, former Minister of Trade and Commerce urged the substitution of a tax on radio tubes which would be collected from the dealers.

The minister promised to consider the proposal which, Mr. Malcolm believed, would yield more revenue, reduced the cost of collection, and be a more equitable levy in that owners of large sets would pay more than owners of small sets.

The government created a dangerous precedent in granting the Montreal license in the opinion of

(Turn to Page 6. Please)

NIPPON TROOPS TAKE 3 CITIES; NEARING JEHOL

(Continued from Page 1)

tured by the Japanese central ano southern offensives respectively.

The northern Japanese force had expected its hardest battle at Chihfeng. Once beyond the walls of that city, dominating a mountain pass, it was expected to move rapidly upon the capital.

Advance 50 Miles a Day.

Despite bitter cold and snowstorms, these forces swung over the northern edge of the Gobi Desert at a rate of almost 50 miles a day.

The Eleventh Infantry Brigade under Major-General Junizo Matsuda was reported to have captured Chienping, midway between Chaoyang and Chihfeng.

The army of the south was apparently meeting the stiffest opposition, being opposed by Chinese regulars sent north by Marshal Chang Hsiao-Liang, North China military ruler.

This force, the 14th Infantry Brigade, under Major-General Heijiro Hattori, was reported to have defeated the Chinese regulars against Peichangyungtze, 15 miles beyond Shamoashan, the mountain pass town which was captured yesterday. These Japanese were headed for Lingyuan.

Look Your Best . . .

How you thrill as his eyes adore you. How comforting to be sure that your skin will retain its smooth beauty . . . thanks to the clinging, velvet texture of Pompeian Beauty Powder.

Now, as always, you may pay more for beauty preparations but you cannot buy better than

The NEW Pompeian

BLOOM
POWDER
CREAMS
LIPSTICK

LONDON PARIS NEW YORK TORONTO

Sales agents: Harold F. Ritchie & Co. Ltd.
10-16 McCaul St., Toronto 14-32

PLACED HITLER ON PEDESTAL NOW HIS DEADLIEST ENEMY

Otto Strasser, Man Behind Chancellor, Proves Traitor To Cause.

REVOLT IS NEAR

By PIERRE VAN PAASSEN.
Copyright.

Pierre Van Paassen

BERLIN, Feb. 9.—Is Hitler a second Mussolini, or a second Kerensky? Will the advent of Herr Adolph inaugurate an era of Fascism as in Italy, or is his coming to power the prelude to a push from the left such as unsaddled Kerensky in Russia in 1917? What does the rise of Hitler mean: revolution or a reactionary regime solidly entrenched?

To find an answer to these questions I sought out a man who is fully conversant with Hitler's private thought, a man who was his closest collaborator for years, Otto Strasser. Strasser is the man who gave Hitler his ideas. He was the

(Turn to Page 12, Please)

UNDER MARTIAL LAW.

BERLIN, Feb. 28.—(A.P.)—President Von Hindenburg to-day placed the German Republic under vitrual martial law by signing an emergency decree giving the police extraordinary powers to enforce order.

The port of Vancouver handled 82,279 bales of raw silk last year, leading all the ports of the Pacific Coast of North America in that respect.

1,200 Men Join Huge Wolf Hunt

LITCHFIELD, Ill., March 1st — (C.P.). — Wolves that have prowled this section of Illinois in recent months, taking their toll of livestock, were to be stalked to-day in the biggest hunt ever organized in Montgomery County. More than 1,200 men volunteered to take part in the hunt, which will extend over 49 square miles.

Farmers reported a pack of about 35 wolves raided farms during the winter, killing livestock and causing uneasiness among school children.

CONSERVATIVE RALLY AT BRIGHTON THURSDAY

CAMPBELLFORD, March 1.—(By Examiner Staff Correspondent.) — "Co-operative Commonwealth Federation" will be the subject of an address by J. Earl Lawson, K.C., M.P., at a Conservative rally scheduled for Thursday evening in the Opera House, Brighton and at which other prominent speakers will also be heard. Among these will be E. A. Peck, M.P., of Peterborough; Fred W. Bowen, M.P.; E. Tummons, M.P.; F. J. McArthur, M.P.P. of Cobourg; M. E. Maybee, ex-M.P. of Trenton; and Major J. F. B. Belford, ex-M.P. of Codrington.

VON PORAT TO TAKE REST.

CHICAGO, March 1. — (A.P.)— Otto Von Porat, Norwegian heavyweight boxer, who spent two days in a hospital after he became ill during a bout with Tuffy Griffths at the Coliseum last week, to-day left for Tomahawk Lake, Wis., to recuperate. He said he would remain about two weeks.

Rylstone

On Wednesday evening, February 22, the Rylstone Community League held their meeting at the home of Mr. and Mrs. Roger Lain, with 40 present.

Scripture reading by Mrs. Edward Anderson, followed by the devotional talk by Rev. H. A. Bunt, and prayer by Rev. H. A. Bunt.

It was moved by Rev. H. A. Bunt and seconded by Miss Bessie Meiklejohn that a social evening would be held on March 15 at the home of Mr. and Mrs. Chester Meiklejohn.

James Barnett was appointed for the look out official. Miss Bessie Meiklejohn is to be pianist. Topic was given by Mrs. Sanford Meiklejohn. The debate was then given—"Resolved that the situation of the Farmer is more preferable than that of his city friend." The affirmative side won. Duet by Mr. Roger Lain and Rev. H. A. Bunt. An Authors contest was put on by Mrs. Roger Lain. The meeting closed with the benediction. Candy was served by the hostess.

A bent grass developed in Canada and known as "Prince Edward Island Bent" is of an exceptionally high quality.

Are you tired, Run-down, Irritable? Constipation steals your energy!

Thousands of sufferers from constipation have captured new health and vitality with Quaker Bran . . . a pleasant, *natural* corrective for constipation.

Gentle, safe and effective . . . It stimulates sluggish intestinal muscles . . . produces regular healthy bowel movement. Eat Quaker *Natural* Bran with your regular cereal or in delicious muffins and cookies.

A booklet of easy recipes is in every package.

Remember, Quaker Bran is different from all *prepared* bran cereals. It is pure bran, uncooked—untreated—unadulterated. For these reasons it is definitely richer in mineral and vitamin content.

QUAKER BRAN

Pure, *Natural*, packaged bran. 2526

Throw OFF That COLD!

Some men and women fight colds all winter long. Others enjoy the protection of Aspirin. A tablet in time, and the first symptoms of a cold get no further. If a cold has caught you unaware, keep on with Aspirin until the cold is gone. Aspirin can't harm you. It does not depress the heart. If your throat is sore, dissolve several tablets in water and gargle. You will get instant relief. There's danger in a cold that hangs on for days. To say nothing of the pain and discomfort Aspirin might have spared you! All druggists; with proven directions for colds, headaches, neuralgia, neuritis, rheumatism.

ASPIRIN

TRADE-MARK REG. IN CANADA

BAYER

BANKS CLOSED BY GOVERNORS 2 MORE STATES

Four Days of "Thanksgiving" in Kentucky—Tennesee Does Same.

WITHDRAWALS 5 PER CENT.

Hitch Occurs in Detroit Reorganization—Many States Taking Steps.

(By The Associated Press)

The governors of Tennessee and Kentucky acting in quick succession to-day, declared bank holidays in their respective states.

Gov. McAlister in Tennessee said bank holidays "in states with which the people of Tennesee daily have business transactions" led him to take action. The holiday is effective immediately and through next Monday.

In Kentucky, Gov Laffoon acted under the law empowering him to appoint "cerrtain days as days of thanksgiving." His proclamation named March 1, 2, 3 and 4 as "days of thanksgiving in the State of Kentucky." Under the order, no deposited funds are to be paid out by banks to-day, and no more than five per cent. is to be paid Thursday, Friday and Saturday.

There was a hitch in plans for bank reorganization in Detroit and the efforts of Senator Couzens due there to-day, were expected to speed the end of the bank holiday which has been operative in Michigan since February 14.

Other States Act

The bank holiday in Maryland

(Turn to page six, please)

LEGION AUXILIARY HONORS MEMBER

Lakefield Auxiliary Has 25 Active Members—Year's Work Reviewed.

LAKEFIELD, Mar. 1.—(Examiner Correspondence.)— Mrs. W. W. Leonard entertained the members of th Ladies' Auxiliary of the Canadian Legion and their friends at her pretty home on Albert street on Thursday evening. The evening was very agreeably spent in conversation and music.

Mrs. W. Chappell, president of the Auxiliary, welcomed the visitors and members and Mrs. Earl Orr, the secretary, gave a brief resume of the past year's work. There were 25 paid up members, nine regular meetings were held with an average attendance of 9. A considerable amount of relief work had been done, clothing was bought and groceries and the proceeds of the young people's dance were used for milk tickets for needy veterans' families. A box of boots was donated and these were repaired and distributed, part to needy families and part to the Public school where needy cases were supplied. A flower fund was started and shutins remembered.

Mrs. A. B. Burrows' beautiful contralto voice was heard to advantage in the appropriate number "When You Come Home Dear."

Mrs. Chappel called attention to the fact that ever since the branch was organized thirteen years ago till the present time Mrs. Leonard had held office, giving both efficient and faithful service, which had been appreciated by the members and now as the branch entered on the first year in which Mrs. Leonard was not an officer, it was felt that a small remembrance was fitting.

Mrs. C. C. Stenner presented Mrs. Leonard with a gift of pretty china on behalf of the Ladies' Auxiliary.

Mrs. Leonard, Mrs. Chappell, Mrs. Stenner, Mrs. Marling and Mrs. Stuart are among the charter members.

Refreshments were served and the gathering broke up with the thanks of all present to Mrs. Leonard and those who assisted her for a very enjoyable evening.

MARMORA

Mr. and Mrs. C. H. Buskard and family visited relatives at Verona over the week-end.

Miss Hilda Phillips spent the week end with friends at Tweed.

Map Portrays Advance on Jehol

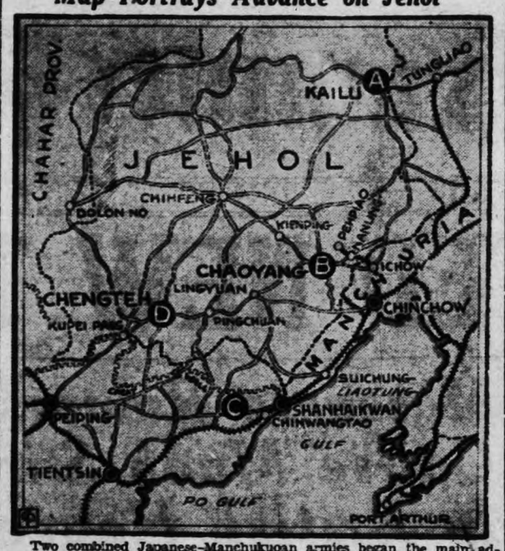

Two combined Japanese-Manchukuoan armies began the main advance in Jehol province by capturing both Kailu (a) and Chaoyang (b). Thirty thousand men comprise the force in the latter operation. At (c) two Chinese divisions sought to help the defence The Japanese objective is Chengteh-fu (d), capital of Jehol province, some 150 miles from Chaoyang

Government Faces United Opposition

Liberal Party In Legislature Following Caucus Declares Complete Harmony Exists And Support Be Given Nixon Amendment.

MITCHELL HEPBURN AND W. E. N. SINCLAIR HAVE BURIED HATCHET REPORT DECLARES.

TORONTO, Mar. 1.—(CP)—The Ontario Government today faces a united and harmonious Progressive and Liberal opposition. From a welter of statements and counter statements emerged yesterday the definite reply of the Liberal party as a whole to Dame Rumor. And it seems W. E. N. Sinclair, K.C., House Liberal Leader and Mitchell Hepburn, M. P. Provincial Leader, have buried the hatchet.

Fifteen members—the entire Liberal group in the Ontario Legislature—subscribed to the following brief statement: "In view of press reports of disagreement among members of the Liberal opposition, the caucus meeting in full today, without single dissension wish to emphasize complete harmony exists."

From the government caucus concluded late last night came reports of a move to include a clause in the proposed moratorium legislation empowering the mortgagee to obtain a report of the financial statues of the mortgagor. It was also learned an amendment to the municipal act increasing by approximately 25 per cent the assessment of chain stores in Ontario, was discussed.

Chief interest, however, centered about the reported reconciliation of the Liberal leaders. Mr. Hepburn dethroned Mr. Sinclair as provincial leader in 1930, and since that time it has been an open secret all was not well in the Liberal ranks. True it was, Mr. Sinclair was Liberal House Leader, but the voice of Harry C. Nixon, Progressive Leader, was regarded as the voice of Mr. Hepburn.

The breach widened. Mr. Sinclair failed to attend campaign meetings at which Mr. Hepburn spoke. Caucuses were held between Mr. Hepburn and Mr. Nixon to which Mr. Sinclair was not invited. Then came the present session of the legislature and the widest breach of all.

Mr. Sinclair, speaking on behalf of his party on "Leader's Day," declared there should be co-operation with the government on constructive measures. Mr. Nixon moved a

(Turn to page six please)

T.C.S. IN TIE AT OTTAWA

OTTAWA, Mar. 1.—(CP)—Ashbury College's hockey team of Ottawa, today had their winning streak broken. Trinity College School team of Port Hope, Ont., held them to a 2-all tie, in an exhibition game here yesterday.

Against The Law

MINNEAPOLIS, March 1st—(C. P. — Wearing trousers—If you are a woman—is as bad—according to law here—as wearing nothing at all. A 56 year old ordinance says:

"No person shall appear on any street or in any public or exposed place in a state of nudity or in any dress not belonging to his or her sex."

The maximum penalty is $100 fine or 90 days.

Chief of Police William J. Meehan says he will enforce it.

STUBBS IS HELD REBEL, MARTYR

Did His Duty at All Costs His Counsel Asserts as Probe Ends.

ARGUMENTS CLOSE.

WINNIPEG, March 1 (C.P.).—His eyes closed, head resting in his hand and manifesting little interest in proceedings, Judge Lewis St. George Stubbs sat quietly in court yesterday while counsel submitted their final arguments before a commission investigating his judicial conduct.

The mild looking little grey-haired figure was described by his counsel, E. J. McMurray, K.C., as a fearless man who would fearlessly do his duty at any cost. He was charged with being extra-judicial for his conduct in the MacDonald will case, declared Mr. McMurray, but "no nobler or braver thing was ever done by the judiciary not only in this province but throughout the Dominion."

The whole question of the enquiry, said Mr. MacMurray, centred on the right of a judge to "give talks."

Judge Stubbs had not gone into politics as suggested by commission counsel, Mr. MacMurray continued.

"Is a judge to be a legal monk," he asked, "and live a life of seclusion? Must he remain quiet when he sees a wrong being done or witnesses brutality?"

Analyzing minutely each charge as he reviewed them from the evidence, Mr. Sullivan described the judge as a man "seeking popularity by his rebellious attitude," which reflected "growing antagonism against all constituted authority."

Rotary Clubs Enjoy Joint Ladies' Night

CAMPBELLFORD, March 1 (By Examiner Staff Correspondent). — Rotary Ladies' Night by the combined clubs of Belleville, Cobourg, Trenton and Campbellford will be held on the evening of April 27 in the Cobourg parish hall. A banquet will be served; an entertainment staged, and dancing and cards enjoyed. Each one of the clubs will be responsible for ten minutes of entertainment.

NO ADVERTISING FOREIGN GOODS

Radio Stations Must Serve Interests of Canada, Minister Says.

STATUS OF CKOK UP.

OTTAWA, March 1 (C.P.).—Before new licenses will be issued to radio stations in April conditions will be drawn up which will require them to serve the interests of Canada, Hon. Alfred Duranleau, Minister of Marine, indicated in the House of Commons.

Canadian stations should advertise only goods which are actually manufactured in Canada, in the Minister's opinion, and should not serve the interests of another country by using a Canadian channel to broadcast advertising and programs originating in the United States.

The status of station CKOK at Windsor brought the question before the House last night when the vote of $679,550 for radio service during the next fiscal year was under consideration. Hon. W. E. Euler, former Minister of National Revenue, repeated charges he had made before to the effect the Windsor station was owned and controlled in the United States.

"The operation of the station is being carefully looked into and in a short time I think it will be operating in a manner satisfactory to the House," said the Minister.

CHANDOS COUNCIL NAMES OFFICIALS

Ratepayers Protest Appointment of Road Overseer on Beat 4.

(Examiner Correspondence)

CHANDOS, Mar. 1.—The Chandos Township Council met on Saturday, Feb. 18th at Hales' School House with all members present. Communications were read from the following parties: Mr. Anderson re relief grant; Ontario Township Association; the medical officer of health, the Deputy Minister of Northern Development; and a communication from the ratepayers on Beat No. 4, protesting the appointment of Robert Hawley as overseer.

On motion of Reynolds and Hales the clerk was instructed to write to Ephraim Phillips asking for an offer for a right of way across Lot C, concession 3. Moved by Hales and Winter that Dill McCauley be paid $10 for putting in culvert on Harvey's Road. Carried. A by-law was passed to be submitted to the department for the expenditure of $2,000 on roads and $600 on machinery, on motion of Hall and Reynolds. Moved by Hall and Campbell that the assessor be authorized to take a census of the bulls in Chandos Township. Carried.

The following fence viewers were appointed on motion of Hall and Winter: Edgar Parks, Harry Wilson, Alfred Davis, George Mace, Tom Mahoney, Albert Caldwell, Charles Wease, Reuben Winter; also pound keepers: Fred Whitmore, William Parks, Arthur McColl, George Woodbeck, Clarence Wease, Theodore Liscum, Tom Garrett, Clarence Campbell. Sheep valuers appointed on motion of Campbell and Hall are Jack Campbell, John Tucker, Richard Hall, Amos Forbes and Fred McColl.

Moved by Reynolds and Winter that Neil Whitmore be appointed school attendance officer for 1933 at a salary of $4, this to include all expenses. Carried. Moved by Reynolds and Hall that the collector be authorised to send tax bill for 1932 for Lot 1, Con 12 to Frank Cannings. The following accounts were ordered to be paid on motion of Hales and Reynolds. Dill McCauley, putting in culvert $10, W. N. Doxsee, relief supplies $50; Dr. Shepherd, investigating sickness $7.50; W. N. Doxsee, relief supplies $75; Geo. Stephens, relief supplies $62.03; W. N. Doxsee, relief supplies $100; C. S. Rollins, relief supplies, $3.80; Geo. Stephens, relief supplies, $88; D. Brown, relief supplies, $31.25; W. N. Doxsee, relief supplies $155.00; W. N. Doxsee, relief supplies, $34; George Bullied, one sheep killed $5; Fred McColl, valuating sheep $1.

TREASURE YAWL TAKEN IN TOW

Supply Ship for Cocos Island Party Runs Into Trouble at Sea.

FOUR MEN ABOARD.

NEW YORK, March 1 (C.P.).—A cable from Panama to the New York Times said the yawl Vigilante of the Lackie treasure hunting expedition that left Vancouver a year ago with high hopes, was sighted in distress Tuesday near Coiba Island. Later a naval vessel took her in tow.

The cable added that the yawl had been used as a supply ship by the party led by Col. J. E. Lackie, "which has been digging fruitlessly on Cocos Island for almost a year."

Word of the Vigilante's plight was carried to Panama by the steamer Susan Luckenbach. Four men were aboard when the Luckenbach pulled up alongside, some 500 miles out of the Panama Canal, and she left them one week's provisions.

The cable went on to say the navy ship Nokomie later discovered the Canadian craft and took her in tow for Frailes Island, about 100 miles from Balboa.

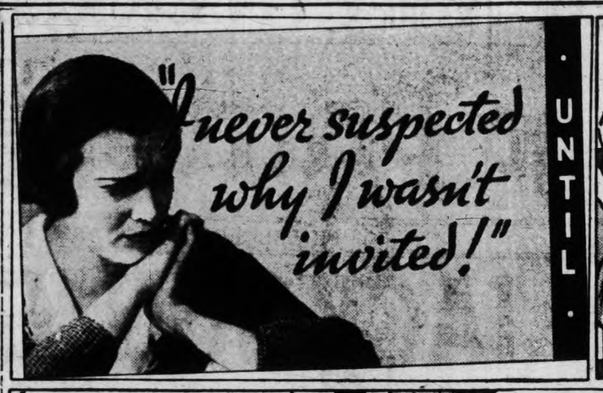

RADIO STATIONS MUST GIVE MORE TIME TO PROGRAMMES WHICH ORIGINATE IN CANADA

Radio License Fee Will Remain at $2.00 Minister Announces.

MONTREAL LICENSE.

Department is Not Satisfied With CKOK Windsor Station.

OTTAWA, March 1. (CP)—Keen interest in radio is being displayed on Parliament Hill. When Hon. Albert Duranleau, Minister of Marine, brought his estimates for ratio service before the House of Commons last night he was showered with inquiries and suggestions which covered the whole field from the method of collecting license fees to the International Radio Conference at Madrid.

The discussion brought about the following statements:

Fee Remains Same

The present receiving set licence fee of two dollars will not be increased this year:

Conditions may be attached to the renewal of broadcasting station licenses in April which will require them to give more time to Canadian programmes and advertising.

The department is not satisfied with the operation of a Windsor station, alleged to be broadcasting largely material originating in Detroit.

The recent grant of a license to La Patrie, Montreal French newspaper, was legal and justifiable.

Mr. Durnaleau's report on the Madrid conference will be laid before the House in a few days.

The minister feels Canadian stations should advertise only goods actually manufactured in Canada.

Offers Suggestion

Abolition of the present receiving set licence system was one of the chief suggestions offered Hon. James Malcolm, former Minister of Trade and Commerce urged the substitution of a tax on radio tubes which would be collected from the dealers.

The minister promised to consider the proposal which, Mr. Melcolm believed, would yield more revenue, reduced the cost of collection, and be a more equitable levy in that owners of large sets would pay more than owners of small sets.

The government created a dangerous precedent in granting the Montreal license in the opinion of

(Turn to Page 6, Please)

NIPPON TROOPS TAKE 3 CITIES; NEARING JEHOL

(Continued from Page 1)

tured by the Japanese central and southern offensives respective.y.

The northern Japanese force had expected its hardest battle at Chihfeng. Once beyond the walls of that city, dominating a mountain pass, it was expected to move rapidly upon the capital.

Advance 50 Miles a Day.

Despite bitter cold and snowstorms, these forces swung over the northern edge of the Gobi Desert at a rate of almost 50 miles a day.

The Eleventh Infantry Brigade under Major-General Junizo Matsuda was reported to have captured Chienping, midway between Chaoyang and Chihfeng.

The army of the south was apparently meeting the stiffest opposition, being opposed by Chinese regulars sent north by Marshal Chang Hsiao-Liang, North China military ruler.

This force, the 14th Infantry Brigade, under Major-General Heijiro Hattori, was reported to have defeated the Chinese regulars against Peichangyungtze, 15 miles beyond Shamoashan, the mountain pass town which was captured yesterday. These Japanese were headed for Lingyuan.

Look Your Best . . .

How you thrill as his eyes adore you. How comforting to be sure that your skin will retain its smooth beauty . . . thanks to the clinging, velvet texture of Pompeian Beauty Powder.

Now, as always, you may pay more for beauty preparations but you cannot buy better than

The NEW Pompeian BLOOM POWDER CREAMS LIPSTICK

LONDON PARIS NEW YORK TORONTO

Sales agents: Harold F. Ritchie & Co. Ltd. 10-18 McCaul St., Toronto 14-32

PLACED HITLER ON PEDESTAL NOW HIS DEADLIEST ENEMY

Otto Strasser, Man Behind ChanceHor, Proves Traitor To Cause.

REVOLT IS NEAR

By PIERRE VAN PAASSEN.

Copyright.

BERLIN, Feb. 9.—Is Hitler a second Mussolini, or a second Kerensky? Will the advent of Herr Adolph inaugurate an era of Fascism as in Italy, or is his coming to power the prelude to a push from the left such as unsaddled Kerensky in Russia in 1917? What does the rise of Hitler mean: revolution or a reactionary regime solidly entrenched?

Pierre Van Paassen

To find an answer to these questions I sought out a man who is fully conversant with Hitler's private thought, a man who was his closest collaborator for years, Otto Strasser. Strasser is the man who gave Hitler his ideas. He was the

(Turn to Page 12, Please)

UNDER MARTIAL LAW.

BERLIN, Feb. 28.—(A.P.)—President Von Hindenburg to-day placed the German Republic under vitrual martial law by signing an emergency decree giving the police extraordinary powers to enforce order.

The port of Vancouver handled $2,279 bales of raw silk last year, leading all the ports of the Pacific Coast of North America in that respect.

1,200 Men Join Huge Wolf Hunt

LITCHFIELD, Ill., March 1st — (C.P.). — Wolves that have prowled this section of Illinois in recent months, taking their toll of livestock, were to be stalked to-day in the biggest hunt ever organized in Montgomery County. More than 1,200 men volunteered to take part in the hunt, which will extend over 49 square miles.

Farmers reported a pack of about 35 wolves raided farms during the winter, killing livestock and causing uneasiness among school children.

CONSERVATIVE RALLY AT BRIGHTON THURSDAY

CAMPBELLFORD, March 1.—(By Examiner Staff Correspondent.) — "Co-operative Commonwealth Federation" will be the subject of an address by J. Earl Lawson, K.C., M.P., at a Conservative rally scheduled for Thursday evening in the Opera House, Brighton and at which other prominent speakers will also be heard. Among these will be E. A. Peck, M.P., of Peterborough; Fred W. Bowen, M.P.; E. Tummons, M.P.; F. J. McArthur, M.P.P. of Cobourg; M. E. Maybee, ex-M.P. of Trenton; and Major J. P. B. Belford, ex-M.P. of Codrington.

VON PORAT TO TAKE REST.

CHICAGO, March 1. — (A.P.)— Otto Von Porat, Norwegian heavyweight boxer, who spent two days in a hospital after he became ill during a bout with Tuffy Griffths at the Coliseum last week, to-day left for Tomahawk Lake, Wis., to recuperate. He said he would remain about two weeks.

Rylstone

On Wednesday evening, February 22, the Rylstone Community League held their meeting at the home of Mr. and Mrs. Roger Lain, with 40 present.

Scripture reading by Mrs. Edward Anderson, followed by the devotional talk by Rev. H. A. Bunt, and prayer by Rev. H. A. Bunt.

It was moved by Rev. H. A. Bunt and seconded by Miss Bessie Meiklejohn that a social evening would be held on March 15 at the home of Mr. and Mrs. Chester MeiklejoHn.

James Barnett was appointed for the look out official. Miss Bessie MeiklejoHn is to be pianist. Topic was given by Mrs. Sanford Meiklejohn. The debate was then given—"Resolved that the situation of the Farmer is more preferable than that of his city friend." The affirmative side won. Duet by Mr. Roger Lain and Rev. H. A. Bunt. An Authors contest was put on by Mrs. Roger Lain. The meeting closed with the benediction. Candy was served by the hostess.

A bent grass developed in Canada and known as "Prince Edward Island Bent" is of an exceptionally high quality.

Are you tired, Run-down, Irritable? Constipation steals your energy!

Thousands of sufferers from constipation have captured new health and vitality with Quaker Bran . . . a pleasant, *natural* corrective for constipation.

Gentle, safe and effective . . . It stimulates sluggish intestinal muscles . . . produces regular healthy bowel movement. Eat Quaker *Natural* Bran with your regular cereal or in delicious muffins and cookies.

A booklet of easy recipes is in every package.

Remember, Quaker Bran is different from all *prepared* bran cereals. It is pure bran, uncooked—untreated—unadulterated. For these reasons it is definitely richer in mineral and vitamin content.

QUAKER BRAN

Pure, *Natural*, packaged bran. 2526

Throw OFF That COLD!

Some men and women fight colds all winter long. Others enjoy the protection of Aspirin. A tablet in time, and the first symptoms of a cold get no further. If a cold has caught you unaware, keep on with Aspirin until the cold is gone. Aspirin can't harm you. It does not depress the heart. If your throat is sore, dissolve several tablets in water and gargle. You will get instant relief. There's danger in a cold that hangs on for days. To say nothing of the pain and discomfort Aspirin might have spared you! All druggists; with proven directions for colds, headaches, neuralgia, neuritis, rheumatism.

ASPIRIN

TRADE-MARK REG. IN CANADA

BAYER

NEIGHBORLY NOTES

Please Phone Items to 1000 or 1001

Last evening in the office of Mr. A. Beausoliel, supervisor of track, C.N. Rlys., there was a gathering of a group of men of the Maintenance of Way Department, who met to say good-bye to Mr. John Lovell, trackman, who to-day completed his service with the Canadian National Railways, and is retired on pension. An address was read by Mr. R. J. Delahey, President of the Trackmen's Union, and the presentation was made by Mr. Stewart Chambers, foreman, on whose staff Mr. Lovell was engaged for many years.

The address was as follows:

"Mr. John Lovell,—A few of your many friends and hitherto fellow-employees of the Canadian National Railways have come together to say their farewells to you as a railwayman.

"For many long years you have been among us through winter storms and summer heat, and to-day brings to an end your connection with the Canadian National Railways. We wish you to know we are genuinely sorry to lose you from our ranks, while we are glad that you can lay aside the duties you have so faithfully performed in past years, and will from henceforth spend your days in a more leisurely manner.

"We understand it is your intention to betake yourself back to the right little, tight little Island, the home of your boyhood days, and take great pleasure in tendering this travelling bag as a memento from your friends in and about Peterborough, and with it the wish that you may have a safe and pleasant voyage to the land of your nativity and that you may enjoy many years of health and happiness. We are hoping you may some day find it in your heart to return and visit us. You will be sure of a warm welcome."

Signed in behalf of the Maintenance of Way Employees by R. J. Delahey, President, and J. S. Chambers, Secretary-Treasurer.

Garden lovers of Peterborough will learn with regret of the completion by Mr. John Lovell of his service with the Canadian National Railways. Mr. Lovell will be remembered by those who passed the railway gardens from day to day during the summer months for the last decade. Under the shade of the spreading basswood trees, this lover of flowers was to be seen in early morning, cutting, trimming, watering lawns and coaxing his Sacred Heart Church, under the auspices of the Otonabee section of St. Anthony's Society. Forty tables of euchre were played and nine prizes were presented, as follows: Ladies' first, Mrs. Frank Bedore; second, Mrs. M. English; third, Mrs. H. Schell; fourth, Miss Lillian Hynes. Men's first, Mr. Joseph O'Dette; second, Mr. J. Allen; third, Mr. F. J. Bixby; fourth, Mr. John Lynch. The door prize went to Mrs. J. Collins.

• • •

The Mission Band of Lakevale Presbyterian Church held a social evening at the home of Miss Lillian Irwin, on Saturday, with about thirty in attendance. During the devotional part of the meeting, an interesting talk was given by Mr. Crillman of Knox College, Toronto, followed by games and contests. Prizes were won by the Misses Margaret Stinson, Jean Harrison, Messrs. Harry Irwin and Lloyd Stinson. Dainty refreshments were served, the evening concluding with a vote of thanks to the hostess, moved by Miss Kathleen Tully, seconded by Mrs. J. Hunter.

plants. His heart was in the work and he usually succeeded in carrying off the first prize in the annual competition of the Horticultural Society of the city. Stray cats and dogs were an abomination, and thoughtless youngsters who sometimes chased others over lawns and through flower beds were a heartburning as they are to all gardeners. Mr. Lovell returns to England, that land of gardens, and will be followed by the good wishes of many friends in Peterborough.

• • •

Mrs. A. E. Barrie of 635 Water Street has returned home from Lindsay, where she was called owing to an accident sustained by her mother, Mrs. G. Burke, who fell and fractured her arm and leg.

• • •

The concluding card party prior to the Lenten season was held last evening in the parish hall of the

• • •

The Young People's Society of St. Paul's Presbyterian Church held a jolly sleighing party, last night. After a drive of two hours and a half, the young people returned to the home of Miss Violet Davidson, Antrim Street, where a pleasant social time was spent.

• • •

Mr. C. G. Graham has a birthday anniversary to-day.

• • •

Several pupils of Mr. Frederic G. Mann, L. Mus., were successful in passing the mid-winter examinations of the Toronto Conservatory of Music. They are Albert Stephen, who secured the high percentage of 94 marks and first-class honours in Primary Theory examinations; Harold Kitney, first-class honours in Primary Theory; Chairemonte Morgan, honours in Intermediate History; Keith McElroy, Primary Theory and also Intermediate History.

• • •

Miss Marguerite Patterson, superintendent of the British Hospital at Mexico City, Mexico, and her brother Mr. C. Patterson, of the Yukon, were week-end guests of their cousin, Mrs. E. J. Wager, Lock Street.

• • •

Major and Mrs. S. T. Medd returned, last evening, from Toronto, where they were guests at the Trinity College School party held on Monday evening in Trinty College by Provost and Mrs. Cosgrove and the officers and members of the T. S. C. Ladies' Guild.

• • •

Mr. Thos. Brown has a birthday anniversary to-day.

• • •

Mr. H. T. Hickey, Gilmour Street, is in Toronto for a few days.

• • •

Miss Della Drummond, of Toronto, spent the week-end in Lakefield with Mr. and Mrs. H. Kemp.

• • •

Mrs. D. M. Parke, of Napanee, is spending a few weeks with her neice, Mrs. E. J. Wager, Lock st.

• • •

Mrs. G. R. Langley, Burnham Street, entertained the members of the Causerie Francaise of the Women's Art Association, at her home yesterday afternoon.

• • •

St. John's Church Women's Association were hostesses, last evening, at an old-time costume party that proved to be a very enjoyable event. Held in the parish house, it was attended by nearly one hundred and fifty people, the majority being costume. They paraded in a Grand March, danced Sir Roger de Coverley and the Lancers and played charades, musical chairs and a photograph-guessing game. Arrangements were in charge of two groups of the association, headed by Mrs. J. Comstock and Mrs. R. E. Clarke, and Miss S. A. Tomkins made the announcements. Prizes for the best costumes were awarded to Miss Olive English, as an old-fashioned lady in a costume nearly a century old, and to Mr. Sherman Preston, as an Arab Sheik. Later, a supper was served in the downstair parlors. The ladies in charge were very appreciative of the excellent music played by Mr. Jack Marshall.

• • •

Mr. George Henderson, of Brock Street, left for Cobourg, this morning, to assume his new duties as accountant of the Cobourg Utilities Commission. Mrs. Henderson and family will remain here until about the end of June.

• • •

Miss Irene Parsons celebrated her birthday at here home last evening. Mrs. H. Walker and Mrs. I. J. Parsons acted as hostesses. The evening was spent in playing games and dancing. The prizes for contests were won by Mr. and Mrs. V. Reynolds, Miss Hilda Babbs and Mr. Will Maynard. Those present were Mesdames K. Sloane V. Reynolds, H. Walker, F. J. Parsons, the Misses Lillyan Baldry, Zoe McDonald, Alberta Frost, Hilda Babbs, Helen Andrus, Doris Parsons and Jean Walker, Messrs. O. Sloane, Vertie Reynolds, Herbert Walker, Fred Parsoffi, sr., Jack Huggins, Stan. Leggitt, Tom Smart, Will Maynard, Fred Parsons, jr., Alex. Stevens and Ken Meredith.

98c Days

THURSDAY, FRIDAY, SATURDAY

at

McClennan's

232 CHARLOTTE ST.

Exceptional Big Values

House Dresses ..2 for 98c
The new Coat Dresses, Each 98c
Long Sleeve Dresses, Each 98c
Candy-Stripe Dresses. Each 98c
Large Size Dresses, Ea. 98c
Print Aprons ....4 for 98c 29c each
Stamped Cotton Aprons ..... 4 for 98c 29c each
Broadcloth Smocks, Ea. 98c
Black Satin Smocks, Each 98c
Broadcloth Slips, 4 for 98c Each 29c
Delustered Silk Hose, 4 pair 98c Pair 29c
Adjustable Dust Mops, Each 98c
Guaranteed Paints, 15 colors. Quart 98c
Gal. Ash Cans, Ea. ...98c
Electric Toaster, Ea....98c
Floor Brushes, Ea. 98c

CANADA'S BEST VALUE in

Silk Stockings

"Aladdin"

Full fashioned, pure thread silk, chiffon silk from top to toe, service weight with lisle foot and garter hem. Wear them for their lasting loveliness. Look for the name "Aladdin" on every pair—is a guarantee of lasting smartness. Per pair .....

75c and $1.00

Both chiffon and service weight at each price.

BUEHLER

50c Meat Orders Delivered Free
387 George St. Phone 3880

THURSDAY SPECIALS

Shankless Smoked Picnic Hams Per lb. 10c
Fresh Ham Roasts Per lb. 10c
Tender Wing Steaks Per lb. 16c
Choice Pink Salmon Sliced Per lb. 12½c
Baby Beef Liver, lb. 10c
Choice Veal Chops, lb. 15c
Pork Butt Chops, lb. 10c
Bologna, lb 12½c
Sliced Bacon, lb. 12½c
Pickled Hocks, lb. 5c
Jewel Shortening, 2 lb. 21c
Fresh Fillets, lb. 12½c

FASHION SERVICE

3394

Here's a sportsy model you'll love. The scarf neckline is so becoming and girlish. The hips are extremely flat. The slimness is emphasized by the wrapped treatment. It gives the figure youthful height.

It displays a feeling for spring in carrot-red angora finished woolen with metal button trim.

Grey rough crepe silk is another scheme equally nice for now and Spring.

Style No. 3394 is designed for sizes 14, 16, 18, 20 years, 36, 38 and 40 inches bust.

Size 16 requires 3¼ yards 54-inch, with 3 yards 39-inch lining.

Price of Pattern 15 Cents

Something New! Something Different!

We are proud of our new Fashion Magazine for Spring. It's much larger and different than any issue previously published. It's 48 pages.

This book contains all of the new Spring styles for women, misses and children.

In addition, it contains the most interesting illustrated articles—Beauty Hints, Hairdressing, How to Reduce Sensibly, Poise as Aid to Fashions, Dressmaking Hints, Knitted Sweaters, Quilts and Embroidery, etc

The supply is limited and so we suggest that you send 15 cents for your copy to-day. Just write "Fashion Magazine" on any piece of paper, enclose 15 cents in stamps or coin and mail your order to Fashion Department.

Be sure to fill in the size of the pattern.

Send stamps or coin (coin preferred).

Price of book 15 cents.

The Examiner:
Please order for me—
Pattern Number .....
Size .....
My Name .....
Address .....
.....
I enclose 15c in payment.
Allow five days for return.

Household Hints

By Mrs. Mary Morton

MENU HINTS

Pork Chops Friend Apples
Mashed Potatoes Creamed Turnips
Carrot Salad Hickory Nut Cake
Tea or Coffee

Have you some hickory nuts in your home which were gathered last fall? The hickory nut cake is a nice way to use some of them. Frost with butter frosting, flavored with lemon juice and grated rind.

Today's Recipes

Betty's Hickory Nut Cake—One-half cup shortening, one and one-half cups sugar, one cup milk, two and two-thirds cups flour, four teaspoons baking powder, one teaspoon vanilla, one-fourth teaspoon salt, one cup nut meats, three eggs whites beaten stiff. Cream butter and sugar, add milk and vanilla. Add dry ingredients, sifted. Add nut meats and beat three minutes. Add egg whites. Bake in two layer pans for 25 minutes.

Your Health

By DR LOGAN CLENDENING

Stones form in the body in any place when certain anatomical and chemical conditions are present.

The anatomical conditions necessary are a space in the body where a fluid or secretion remains stationary, no matter for how short a time.

The chemical conditions are that the fluid or secretion shall contain certain minerals or salts which can crystallize into stone.

The places where these conditions occur most frequently and, therefore, the most frequent sites of a stone, are the pelvis of the kidney, the gall-bladder, the urinary bladder and the ducts of the salivary glands.

The formation of stones in the body is no different from the formation of stones anywhere else in nature. The mineral which most readily crystallizes out of solution and, therefore, most readily forms a stone, is calcium—inside or outside the body. In a stalactite cave you can see the formation of calcium from the deposit of this mineral out of the water as it drops from the roof of the cave. The process is accomplished by the interaction of three natural conditions—the stasis or stopping of the water from rapid movement, the lowering of the temperature, and the presence of a foreign body as a place on which the mineral can be deposited. In the stalactite cave the foreign body is the already formed stalactite.

The presence of a foreign body as a stimulus to stone production can be seen if you dip a string in a mineral spring or allow a piece of string to stay in a glass of sugar solution. The minerals or the sugar crystallize around the foreign body.

Kidney stones, gallstones and salivary stones each require separate consideration.

QUESTIONS FROM READERS

C. K.: "Who is the most famous living vegetarian?"

Answer: This is a nice point and requires considerable concentration for decision. Presumably, the most famous living vegetarian should be fairly well along in years in order that he should have demonstrated the correctness of his theories. Also he should be a militant vegetarian. And not a specialist such as a nut eater. On this basis I believe the most famous living vegetarians are George Bernard Shaw, Mahatma Gandhi and Upton Sinclair. As I do not believe the three of them have ever eaten competitively to a decision, the question of which is the most famous will have to be left as a matter of opinion.

EDITOR'S NOTE: Six pamphlets by Dr. Clendening can now be obtained by sending 10 cents in coin, for each, and a self-addressed envelope stamped with a three-cent stamp, to Dr. Logan Clendening, in care of this paper. The pamphlets are. "Indigestion and Constipation." "Reducing and Gaining." "Infant Feeding." "Instructions for the Treatment of Diabetes." "Feminine Hygiene" and "The Care of the Hair and Skin."

CONTRACT BRIDGE

WRITTEN FOR CENRAL PRESS

By E. V. SHEPARD

DON'T NAG

A teacher is supposed to correct faults in a client's game. A player in an ordinary game is not supposed to give instructions. When a player has fulfilled his contract, usually he feels satisfied, perhaps he is a bit proud. Certainly he does not want any ordinary player to take him to task for the way he played. Don't nag your partner every time he employs different methods from those you would use. The declarer of the hand shown below was quite peeved when his partner took him to task on technique. Particularly after he had made a small slam and the methods suggested by partner would not have done so well.

Bidding went: Y (third hand), 1-Spade; B, 2-Hearts; Z, 3-Diamonds; Y, 3-Spades; 4, 4-Clubs; Y, 4-Spades.

The opening lead of the K of hearts was won by declarer's Ace. Dummy ruffed a second lead of that suit. Instead of trumping another heart the declarer led dummy's 9 of spades and let it run. It held the trick.

A low club from dummy was won by declarer's K, and he led off his two top spades, being lucky enough to pick up all opposing trumps. Next he put dummy in the lead with its Ace of clubs. He ruffed a club, and again the declarer was in luck, as all opposing clubs fell, leaving two long cards of that suit in dummy.

Dummy's Ace of diamonds won the next trick. Upon the two good clubs in dummy the declarer discarded his last heart and one of his two remaining diamonds. He gave his adversaries one diamond trick, and ruffed the thirteenth trick, thus winning two tricks over his contract.

Of course the declarer felt pretty good over the outcome of his strategy. His partner had viewed the whole proceeding with disapproval, and told Y what a lucky dog he was to have both spades and clubs break 3-3 for him, enabling Y to pick up all outstanding spades and to establish two long clubs in dummy. Really the odds were 7 to 1 against both of those events happening, but what was the use of nagging a partner who had done so well.

The more normal method of play would have been to ruff off both losing hearts and then give opponents one trump trick and two diamond tricks, which would have been all that could be lost by normal play.

JUST AMONG US GIRLS

Just Between Us Women

A daily chat with Examiner neighbors conducted by Anne Wilcox

During the last two weeks we have received many letters from our readers, especially after the one "Optimist" wrote, giving various opinions as to whether or not, during these trying times, we should go back to the days of our forefathers.

• • • • • • •

The various letters were read with great interest, no doubt and so I am printing in the column to-day, the opinion of a well known writer, on this subject. I think it will help, too.

• • • • • • •

She says, "It is well for those who feel discouraged by the stress of living conditions as they find them now-a-days, to read history and see what struggles their forbears had in settler times.

• • • • • • •

"There is an inclination to act as if this present period, critical as it may be, were unique; that those of us who are living to-day have a harder condition to face than any through which our forefathers passed.

• • • • • • •

"If any persons have this depressing outlook, reading the annals of America can scarcely fail to be reassuring and encouraging. In those early days of our history, dire want, privations difficult even to comprehend in present times of simplified homemaking, and mechanical contrivances, were linked with a lack of money so widespread, that to help one's fellow creatures was scarcely possible, unless one plunged one's self deeper into the miseries of destitution.

• • • • • • •

"Perhaps there is a temptation to minimize the distress of those days with the thought that such eras were but temporary, because we know of the periods of prosperity which always followed.

• • • • • • •

"It is true that prosperity returned. Should not this be the greatest encouragement at this time? Since such phases of depression formerly have existed, and since they always ended in brighter days, there is precedent in history to restore faith that such will surely be the case now.

• • • • • • •

"It takes courage to face hard times, and everyone who has problems needs to keep this fine trait in action in order to carry on to the best of her ability.

• • • • • • •

"It is not believable, however, that the homemakers of to-day should fail to prove themselves as staunch helpmates and as courageous workers in present time of stress as were the women who in the old historic days bore their share of the brunt of perils.

• • • • • • •

"It is the final pull near the top of a hill which is said to be the hardest. We are on the upgrade. Let homemakers help persistently through careful methods, good cheer in the home and a reassuring faith in speedy return to prosperity based on historic precedent."

Dean Of University Raps Woman Teacher

CINCINNATI, Mar. 1. (CP) Dean Louis T. More of the University of Cincinnati graduate school, thinks one of the "most flagrant flaws" in American grade school education is that most of the teachers are women.

They are, he said, more interested in marriage than in their chosen profession; they don't have the intellectual patience men bring to the work; and they arouse resentment in growing boys seeking escape from "petticoat influence."

"Teaching" Dr. More said, "is one of the professions in which women succeed least. Men have a quality of intellectual patience women teachers do not possess. Most women take on the job temporarily, admitting freely that they would give it up for marriage, and most of them do."

Style Whimsies

String color is a favorite Paris neutral.

• • •

A satin dress in ensemble with a cloth coat is a good bet for Easter wear.

• • •

The old dust ruffles are being used in taffeta on some of the long, narrow skirts for the coming season.

• • •

In travel wear is shown a swagger coat of ocelot with shoulder yoke of grege cloth with convertible tie ends.

• • •

Try a tiny organdie evening jacket with huge sleeves over your evening dress. It will make the girls look up and take notice.

WIFE PRESERVERS

This is a correct table setting for a sit-down luncheon.

MADRIGAL SINGERS PRESENT ANOTHER SPLENDID CONCERT WITH MUCH FINISH AND EASE

Joyce Hornyansky and Scott Malcolm Assisting Artists.

600 IN ATTENDANCE.

Group of Singers Must Be Heard to Appreciate Smoothness.

(By Jeanette)

Another of the yearly triupmhs of Peterborough's noted choir of women's voices passed into musical history last night, with an audience of nearly six hundred people in attendance, when the Madrigal Singers, directed by Dorothy Allan Park, presented one of their beautiful concerts in the auditorium of the Collegiate Institute, assisted by Joyce Hornyansky, violoncellist, and Scott Malcolm, pianist, of Toronto.

This group of singers has to be heard to appreciate the smoothness and evenness of their singing, the expressive quality they inject into their work, the manner in which the ensemble sings as one person, with no ragged edges or overlapping errors in attack or release, and they have to be seen to appreciate the intense and keen watchfulness with which they regard every sign from their leader, and to mark also their very decorative aspect.

In their pretty gowns of soft pastel tints, with their white fichus and floral breastknots and soft white wigs, they made a lovely picture last night against the white wall of the stage background, with the lowered lights in the auditorium giving full effectiveness to the lights on the stage.

Mrs. Park's intensive and untiring cultivation of the voices of her singing girls makes each year's concert a continued delight. There is finish and ease to their singing, and a triumph of memory work in the fact that every number of a lengthy program is executed absolutely from memory, with no assistance whatever from musical notes.

The singing of the National Anthem in the new slow tempo, with variation of mode, was an appropriately artistic opening note in a very artistic program that centered mainly about music of the decorative type, light, gay madrigals that displayed a preponderance of high, floating tone.

Unaccompanied Numbers

Two of Bach's songs from peasant cantatas: "Hey Derry, Down Derry" and "Of Flowers the Fairest," the latter distinguished by a delicate pianissimo, and two of Brahms' compositions from 12 Leider and Romanzen, formed the opening group by the Madrigal Singers. The Brahms' numbers were sung a capella, or in unaccompanied style, a mode that taxes the resources of any choral group to the limit, leaving no instrumental background as a stay. The singers, in these, as in other unaccompanied numbers of the evening, were triumphantly successful. They were the sombrely-worded composition, "The Nun," and "Love Song," the latter with a dainty, melodious, softly-touched staccato that woke a faint echo through the hall with its muted crescendo.

An ambitious and well-handled group of seven brief songs from "The Moon," followed. This is a cantata prepared and arranged for women's voices from the airs of Henry Purcell and the tone picture progressed through descriptive cadences that wove a tapestry of natural beauty for the listener. Beautiful enunciation of the words were noted in these dainty cameo bits of song that held so much of the ancient use of repeated words. "The Passing of the Moon" and "The Search" held a final emphasized phrase: "Hurry, hurry, hurry, let use find the sleeping moon," but "The Woodland Dark," following, hides the vagrant moon, and "The Questioning of the Ocean" brings in staccato sibilants an "Answer of the Ocean," followed in turn by the lovely soft blending of the "Close of the Day" bit and the finale, "The Moon Reappears," with the harshly sounding word, "sudden," repeated again and again in the soft voices.

A quintette of pretty numbers of the lighter type came later. Sung without piano music were the first two; the light and airy "In the Merry Month of May," with the sopranos enunciating the theme in the half voice, and "The Silver Swan," bringing out more of the rich, deep tones of the alto section. Healy Willan's arrangement of Robert Herrick's "To Violets" was sung, also two more unaccompanied numbers; the same composer's arrangement of "Sigh No More, Ladies," in a difficult five-to-the-bar measure, with a beautiful, sustained finale, and Frank Bridge's gay and saucy "Peter Piper." This, decidedly a comedy number, was one of the achievements of the evening. Mrs. Park's absolute control of her singers' attention and their own extraordinary control of their fine voices, was manifest in the difficult and exacting and funny bit, that told in rapid tempo and staccato fashion, of the "peck of peppers that Peter Piper picked." To say one of these alliterative masterpieces is an achievement in itself, but to sing it rapidly in unison, with no perceptible pauses or flaws, is something else again. The audience applauded it so much that the singers obligingly did it over again.

Two Folk Songs formed the concluding choral numbers on the program: the English tune, "The Staines Morris," a Maypole dance piece of jollity, and a rollicking, jaunty Irish tune, with the lilt of the Celtic tongue in its words and the hint of an old-time jig in its tempo. It was "Follow Me Down to Carlow," a "spoken" number with a rapid, unceasing, repeated refrain. The audience applauded this, the last number on the program, as enthusiastically as the first selection, and the Singers repeated it also.

Assisting Artists

Joyce Hornyansky of Toronto, the assisting 'cellist of the evening, and Scott Malcolm, pianist, pleased their hearers with their fine music.

Mrs. Hornyansky, in solo, played several descriptive movements from De Falla's "Suite Populaire Espagnole," among them a lovely lullaby and a song, with the dramatic and picturesque variations of a theme that was thoughtful, smooth and flowing. Played partly with muted strings, it was music that brought a quality of gravely thoughtful sweetness from a pliant bow. Poignant sweetness of a low, haunting calibre was in the last movement that repeated its alluring soft melody with expressive beauty. In response to repeated applause, the 'cellist played Albeniz' "Malaguena."

Mr. Malcolm was a careful and accomplished musician whose selections also brought him sincere and repeated appreciation from his hearers. His solos included the gay, florid dance music of "Rondo-Gavotte" (Bach-Burmeister); and Ravel's "Jets d'Eau," a sparkling thing that fascinated with its brilliant, flashing descriptive painting of the fountain in a dreamy corner of a sunlit garden.

Then he played Chopin's Nocturne in C minor, a song of the night that gripped with its temperamental fantasies and the brilliance of a touch that seemed to press from the keys every last echo of a virile and rounded tone.

As an encore, Mr. Malcolm played the vivacious and captivating Ballet Music from Schubert's "Rosamunde."

In duett, with Mrs. Hornyansky's rich, deep' cello music, he played by request ,the first movement of a Grieg sonata. With its Nordic quality, it was music of power and pathos, a mysterious composition whose theme dwelt mainly in the deep-toned strings of the 'cello,—sombre, moody music like a gathering storm, with the glittering piano as a relief to its dark mood.

Last in mention, but certainly not least in support of the choral music and in the skill and ability with which she carried out her duties as accompanist, was Gwen Donley Craw, who played with her usual sympathetic comprehension of the many difficulties of the program.

The personnel of the group, the members of which presented their leader with a beautiful bouquet of flowers, includes: Mrs. A. Barton, Mrs. L. M. Brooks, Mrs. C. H. Crowe, Mrs. G. H. Cutmore, Mrs. Fred Free, Mrs. J. Matthews, Mrs. L. Mitchell, Mrs. G. Richmand, Mrs. L. Spriggs, Mrs. F. Turner, Mrs. R. Williamson; their accompanist, Mrs. G. Wilson Craw, and the Misses Freda Allison, Eleanor Brown, Isabel Connolly, Jean Cameron, Geraldine Collins, Pearl Carruthers, Margaret Dickson, Ethelwyn Dix, Jean Dickieson of Port Hope; May Jory, Helen Lytle, Jessie Maconomy, Elva McIntyre, Isobel McKee, Mary Medd, Trucie Pearson, Marion Rannie, Dorothy Sager and Margaret Wolstenholme. Two others, Mrs. E. Kitney and Miss Emma Meiklejohn of Campbellford, were prevented from attending by illness.

OUR MAIL

Dear Anne Wilcox:

This is an S.O.S. call for help from some of your readers who may have them. It is printed instructions, in full, for the method of knitting men's heavy socks. These were printed in war time but I have not been able to find them now. I like the double heel best and a toe not too pointed. Also, has anyone directions for knitting men's mitts? These would be much appreciated by many of us, I am sure, if it would not be too much trouble to print them.

I have noticed so often references made to pioneer days and the hardships the women especially had in those hard times. We know they worked very hard and endured conditions worse than most of us can imagine. But do you not think it is a step backward to refer to them so often now? They had hopes of better times for their descendants and I think many of them would be disappointed that we country women especially, have not advanced as fast as the city women in the matter of improving our living conditions. I have read two or three references to the hardships some of those on city relief have had in using coal oil lamps. Most of us in the country have those in prosperous times and many other inconveniences which the city women would look upon with disdain.

And we work hard enough that we deserve the best. It is not because we are satisfied to accept such low prices for all our produce that we cannot buy things which we are entitled to in this advanced age? We allow city middle men to take our profits and their wives live in luxury, which we who do all the hard work, cannot afford. After all, only a small proportion of those in the cities are as hard hit as we on the farms, and so many are better off than before

Yours sincerely,
"BETSY JANE ANN."

No doubt some reader will be able to supply the information which you request, Betsy Jane Anne, but it may be the instructions will be too lengthy to have printed; in that case I will forward them to you. I think, perhaps, you are correct in what you say about conditions now.

Sincerely,

Anne Wilcox

The Examiner

The Examiner is a Member of the Audit Bureau of Circulation.
The Daily Examiner, published every lawful evening by The Peterborough Examiner Limited. Office: 416 George Street. $6.00 per year Delivered in City. Out-of-town Subscribers by mail, $4.50 per year.
Member Canadian Press, Limited; Audit Bureau of Circulation; Canadian Daily Newspapers Association.
Member Ontario Associated Dailies. T. G. Vatcher, manager. Canada Permanent Building, Toronto.
Both U.S. Advertising Representatives The Beckwith Special Agency Inc., New York, Chicago Philadelphia, Detroit, St. Louis, Kansas City, Atlanta, San Francisco.
Advertising Rates on application.
E. M. GLOVER, Managing Director.

'PHONES: Editorial 1601, Business Office 1600.
Private Branch Exchange to all Departments.

WEDNESDAY, MARCH 1, 1933

LIGHTS FOR PEDESTRIANS.

Among the legislation proposed by Mr. Sinclair at the present session is an amendment to the Traffic Act that would compel persons walking on the highways after dusk to carry lights visible for 200 feet in either direction.

Judging by the difficulty experienced in having the carrying of lights upon horse-drawn vehicles made compulsory, this new safeguard will be a long time in coming.

Rural Ontario was strongly opposed to the regulation, and it was many years after it was first proposed before the measure was finally approved by the Legislature—and even yet it is the case that a good many farmers are opposed to the law in that respect.

If pedestrians carried lights at night they would, of course, protect themselves to a considerable degree against the danger of being run down by an automobile—but human nature being what it is, the majority of people will probably prefer to take the risk rather than to have to go to the trouble of securing a lantern before venturing out on the highway.

THE ONTARIO SITUATION.

The open severance of relationships between W. E. N. Sinclair, the Liberal House leader, and Mitchell Hepburn, the Ontario chieftain of the party, will occasion little surprise, inasmuch as it has been foreshadowed by recent political developments.

The climax, of course, came when after Mr. Hepburn had been attacking the Henry Government up hill and down dale from platforms in every part of the country, Mr. Sinclair rose to his feet in the Legislature and urged that the Government should be extended co-operation in its efforts to deal with the pressing problems with which it is confronted.

That was too much for the fiery Mr. Hepburn—and he now tells the public that he and Mr. Nixon have formed a close alliance, that they intend to fight the Government tooth and nail and that there is to be no such thing as quarter.

All of which means that Mr. Nixon, the Progressive leader, will be the House boss of the elected Liberal members, working in close co-operation with Mr. Hepburn, while Mr. Sinclair, who is the official leader of the opposition, will be left out on the end of a line.

Just how many of the Liberal members in the Legislature will clamber out there with him remains to be seen; possibly none of them will dare the Hepburn ire.

At all events the situation is an interesting one and further developments will be watched with keen interest.

A GREAT WORK.

The recent resignation from the position of principal of the Frontier College of Alfred Fitzpatrick, M.A., the founder of the college, who had given thirty-three years' service to this great movement, affords an opportunity to pay tribute to the work done by this splendid educationist who saw the need of providing better educational facilities for Canada's outpost workers and set himself the task of adequately meeting that need.

The Frontier College was the realization of Mr. Fitzpatrick's dream, and it is impossible to overstress the value of what has been accomplished by the organization in the direction of improving the condition of Canada's workers in the pioneer districts.

Through its medium young college graduates have gone out to the front line trenches, as it were, to lumber camps, railway camps and similar places, and there at nights have helped to educate their fellow-Canadians, whether native or foreign-born.

These laborer-teachers, as they are called, have been able to reach and assist hundreds of workers every year—there were 2,681 pupils enrolled in 1932—and many a newcomer to Canada, as well as many Canadian-born workers whose opportunities for education had been limited, owe it to the Frontier College that they have been given a fresh start in life and a new chance to make good.

In the machinery he has set up and the record of service he has established, Alfred Fitzpatrick has earned the gratitude of this country; a noble task, wisely planned, has been faithfully carried out.

THE NEW LIBERAL PLATFORM.

One of the most important speeches made by Rt. Hon. Mackenzie King since his defeat at the polls in 1930 was that delivered by the Liberal leader in discussing the Co-operative Commonwealth Federation in the House of Commons on Monday.

Mr. King not only set forth the opinion of his party that the Socialist program of the C.C.F. was impossible, but at the same time he announced a fourteen-point platform upon which the Liberal party will appeal to the people at the next general election.

His treatment of the C.C.F. proposals was all the more effective because the Liberal leader was restrained in his references to the plans of the Woodsworth-MacPhail group; he exposed the futility of what was proposed without being unduly severe upon the exponents of the doctrine.

It was, however, by his exposition of new Liberal policies that Mr. King made his greatest impression.

He urged that unemployment relief be dealt with by a national commission, and as a permanent measure, that unemployment insurance should be adopted, and employment provided by a revival of trade and industry.

He pledged himself to abolishing the tariff increases of the present Government, to do away with all extra taxes on imports, and to substitute stability for uncertainty in the administration of customs laws.

Again he declared his willingness to promote trade with all nations, and to negotiate agreements with all countries willing to trade with Canada on a reciprocal basis.

Under a Liberal Government Mr. King declared the Liberal policy of the British preference would be continued by a reduction in existing tariffs rather than by an increase in tariffs against other countries.

Another plank would be an attempt to end artificial price control and agreements in restraint of trade, and still another even more important one, the establishment of an investment control board to have supervision of issues and securities of federally incorporated charters.

Furthermore, Mr. King declared that the Liberal party stood for the establishment of a national central bank to "perform the function of rediscount and the control of currency issue."

Other things favored by the Liberal leader were a lowering of interest rates, a balanced budget and free speech, including the repeal of Section 98.

In short, Mr. King laid down for the benefit of Parliament and more particularly for the benefit of the whole country, the policies upon which he proposes to battle when the time comes for political warfare on the grand scale.

HEPBURN'S CONSTRUCTIVE CRITICISM.

So often in the past has Mitchell Hepburn, leader of the Ontario Liberals, made foolish statements, that many people have come to a belief that he has nothing constructive to offer and accordingly have become inclined to disregard examining the detail of such statements as he does make. Last Saturday, however, at a convention of the Liberals of Western Ontario he made some really constructive suggestions and there is no doubt that some of the proposals he made could with profit be considered by politicians in other provinces.

These proposals were made in response to a statement by the Ontario Premier that there should be some constructive criticism and were as follows:

1. Efforts to discover and develop new mineral sources as an outlet for some of the unemployed.

2. Reforestation, as another aid to the workless, also of a revenue-producing kind.

3. Daylight on the operations of the cost, rentals and payrolls of the Liquor Control Board, to discover why Ontario has so little to show in profits as compared with other provinces.

4. Elimination of departments of Provincial Government which needlessly overlap federal departments, such as Agriculture, Health, Labor, Fisheries, Mines, and especially Immigration.

As regards the first suggestion it is probable that efforts to discover and develop new mineral sources should be left in the hands of private individuals and companies lest the interference of the Government in the matter should lead to greater trouble in the end than in the beginning. As regards the matter of reforestation, however, it is evident that money spent in this way when finances permit would return good dividends. It is in the last two suggestions, however, that Mr. Hepburn has made some real contribution to political thought in the province. There is no doubt that there is good reason to look for some light on the operation of the Liquor Control Board, while the overlapping of provincial and Dominion departments of government is one of the most wasteful features of our system of government and one, by the way, which could very readily be altered. In some cases it would appear that the duties performed by the provinces could very well be taken over by the Dominion, while in others it would appear that the work done by the Dominion could be better handled by each of the provinces in its own sphere.

We would like to carry the suggestion further and again suggest that there should be a cutting down in the number of governments all through the Dominion. Premier Bracken has already voiced this possibility as regards the Prairie Provinces, and it is possible that success might be attained very readily there. In the Maritimes where there is a longer history and stronger feeling on the matter of provincial rights there might be more difficulty found, though this could be overcome possibly, by first purchasing Labrador from Newfoundland and then combining it and the three Maritime provinces into one legislative area, retaining the three existing provinces as judicial districts or some other such units where each could retain its separate identity.

The office of Lieutenant-Governor, moreover, could easily be abolished in each of the provinces, thereby resulting in a considerable saving. Last year it was clearly demonstrated in Ontario that that province could get along very nicely without any such official, the Chief Justice taking his place. Since then, the office has been filled, and while it has been filled very acceptably as far as the appointment itself is concerned, the fact remains that in every province in Canada the lieutenant-governorship is a luxury which could quite easily be done without.

In the various provinces, however, many of the municipalities could be very well combined into larger units with a cutting down in the number of officials necessary.

Democratic government, of course, is an expensive thing, but the expense can be limited to some extent and such limitations as are possible should be put into effect now when the cost of government is so great.

It would seem that Mr. Hepburn, in boxing parlance, is finding that the straight "one-two" is more valuable than all the wild swings "to the left" that he could make.—Monetary Times.

EDITORIAL NOTES AND COMMENT.

Canadians who heard Sir Malcolm Campbell's speech yesterday will agree that his modesty as an orator is only exceeded by his skill and courage as a racing driver.

One argument being used against a continuance of the cut in the salaries of federal civil servants is that private employers are encouraged to take similar action. But as a matter of fact, haven't private employers been reducing wages all along the line for many months past?

Canada's new Tariff Board is now in office. Let us hope that it will be able to make a real contribution to better business conditions.

So far as this session of Parliament is concerned discussion on Mr. Woodsworth's Co-operative Commonwealth proposals is apparently definitely ended. But it will be heard from again when the political orators take to the stump.

If the Duff resolution is pressed to a vote it will only be because the opposition is more anxious to play politics than to further the cause of reciprocity.

A Peace River outlet to the Pacific is one of those luxuries that Canada for the present will be forced to do without.

THE TUTTS By Crawford Young

Little Girl Lost

By Temple Bailey

(Continued from yesterday.)

CHAPTER 7

The young man downstairs saw nothing strange in Araminta's apparel. On the beach. At picnic parties. Pajamas. He thought them sensible. And he thought, too, he had never seen Arminta so absolutely exquisite.

He held out his hand and drew her to him, "Do you think I'm going to let you get away with it?"

As she looked up at him, he seemed to her excited imagination to loom above her like a tree with tall branches. She knew the idea was fantastic, but he seemed to fill the room. It almost frightened her, the way he filled it.

"I'm sorry, Barney."

He still held her hand, "What happened? Was it anything I did last night?"

"No," she drew her hand away and sat down. She hadn't thought it would be so hard. Barney was splendid. But she didn't love him.

She told him that. And he wouldn't believe it. "Do you think I am going to let you go like this, Loveliness?"

"I'm afraid you'll have to, Barney."

She had seated herself by the side of the fireplace, and he sat beside her, his blue eyes burning, his voice eager; she was knit into his life, he said, and he could not tear her out. For years he had dreamed she might some day come to him—and he had seen her always as a part of his future—under the moon as they sailed the seas; by his fireside to welcome him at night; smiling at him across the table; smiling at him . . . with his child in her arms.

All this with a passion and stark sincerity that struck at Araminta's heart. Here was no longer the light-headed, light-hearted Barney who had danced through the days, but a man among men, offering her a love which had to do with the deep and lasting things of life.

And in contrast what would Janney give her? An almost intangible devotion. The mysticism which brings a monk to the altar or a nun to night vigils. Yet it was Janney's image which obsessed her. As he had stood in front of her last night at this very fireplace—dark and brooding, making indefinite demands on her allegiance.

She was aware of the tragedy of her choice. It seemed as much out of proportion to her ideals, to love Janney instead of Barney as she was out of proportion physically to this great drawing room of Aunt Min's, with its blue ceiling high above her like the sky, its Brobdignagian chairs and tables, its Gargantuan paintings and tapestries. And she was out of all proportion, too, to Barney, who was as big in heart and mind as he was in stature.

And thinking all this, she laid her hand on his. "I've got to tell you . . . there is some one else. . . ."

"Some one else? Some other man?"

"Yes. He was here last night—when I came. I thought I had forgotten. But I hadn't."

"You mean that all you have said means nothing, Minta."

"I meant it at the time. . . ."

"How could you mean it? You can't love two men at once. Let two men—love you. . . ."

Her face was very white. She knew what he was thinking. Of that moment in the pavilion when he had caught her up in his arms. Of those other moments in his car, when the rain had shut them in.

Her voice was tremulous, "I am not like that—really."

"Like what?" sharply.

"Cheap." Her self-control gave way. "I thought I had put him out of my life. And I wanted to care for you a lot Barney. I wanted to care . . ."

Her distress was unmistakable. When Barney spoke again it was with less sternness. "You couldn't help it, of course." He stood up, squared his shoulders. "Well, that seems to be all, doesn't it?"

"Yes." And again, "I'm sorry."

"Don't be. It's all in a lifetime, Minta." He went to the door—came back:

"Promised anything?"

"You mean—?"

"Are you going to marry him?"

"He hasn't—asked me. . . ."

Barney put his hand on her shoulder, "My dear," he said gently, "that's very brave of you to tell me."

"I should have told you—long ago."

His grasp on her shoulder tightened. "You mustn't think I am going to give you up. Not now. It's a fair field, an open one. And you're worth fighting for, Minta."

"Am I, Barney?"

For the first time that morning he smiled at her. "You are, and you know it."

Rhoda let Barney out of the front door and watched him go down the street. He still marched as if to martial music, but Rhoda had seen the look in his eyes as he passed her. "He doesn't know where he is walking," she told herself, "and it would serve her right if something ran over him and he was brought back dead and laid at her feet."

Which shows that Rhoda had a sense of what was due to romance, and a mind a bit above the opening of doors and the taking of little dogs for airings.

As Araminta climbed the stairs slowly, she had a sense of deep depression. She had been true to herself. But at what a cost. She had lost Barney. And Jan didn't want her. There was nothing left, apparently, but to go with Nicky and Mary to the Riviera.

Aunt Min, still at her breakfast, greeted her with, "Your mother telephoned. She has been much worried. I told her you'd call back. And I told her, too, that I want to keep you here tonight. I am having Janney Breckenridge to dine and a few others. I called him up to tell him that the wedding was off, and he asked if you were staying over. He sails for Italy on Friday."

Friday and this was Wednesday! *Three days and two short nights!* That wasn't the way that Browning put it, but the paraphrased line was haunting. Araminta's heart was beating wildly.

"There will be the Huse-Browns and two men who know Janney. And today there's a bridge luncheon and two teas. How will you fill in the time, Minta?"

"Sleep," said Minta, "I'm dead for it."

Aunt Min was curious: "Did you make your peace with your young man?"

"He isn't my young man any more," said Minta, "and if you don't mind we won't talk about it."

She kissed her aunt and called up her mother. Then she went to her room, threw herself on the bed and lay there for a long time, thinking of Barney who had gone away and of Jan who would come that night.

And as she lay there, Rhoda tapped at the door. "A special delivery for you, Miss Minta."

"Thank you, Rhoda," and Rhoda went out and shut the door, and Araminta read her letter.

It was from Jan. He must see her alone, he said, after dinner. "Make it possible, Mignon. Your aunt's message brought the blood back to my heart." And he was ever hers, Jan.

That was all. But there was magic in it. She got up and moved about the room restlessly. Aunt Min's Persian basked in the window. She went to it and ran her fingers through its fur. "Darling," she said, "darling. . . ." But it was not of the cat that she was thinking.

Meanwhile, Barney, riding like mad in his low-hung car, which slid like a shining snake along the highway, was thinking only of Araminta. It seemed to him incredible that she was no longer his. But when she had never been his—not even at that high moment when he had lifted her in his arms and had loved her.

He passed the white of the dogwood where they had waited in the rain. He passed the bridge which spanned the arm of the bay. *Three ducks flew up. . . Look, Barney, look. . . ! I know, Loveliness!*

A few minutes later, he passed Great-Gate, looked at the house, looked at the hill beyond. Then he slowed up his car and stopped.

Leontine was running down the hill to meet him!

(To be continued.)

One-Minute Pulpit

The proverbs of Solomon. A wise son maketh a glad father: but a foolish son is the heaviness of his mother.—Proverbs 10:1.

Quotations For To-Day

Nothing can bring you peace but yourself. Nothing can bring you peace but the triumph of principles.—Emerson.

FELLOWSHIP OF PRAYER

DAILY LENTEN DEVOTION

Prepared by
The Rev. Gaius Glenn Atkins, D.D.

Sponsored by
The Federal Council of the Churches of Christ in America

Copyright 1933

WEDNESDAY, MARCH 1
(Read Job 23:8-17)
PERPLEXITY AND FAITH

This is a curious thing Job saying; he can not, he says, find God anywhere in his life and yet he has always kept God's way. Job might be speaking for us today; for the distressed who want to lay their case before an understanding love; for the doubting who can not live without God and do not know where to find Him; for the perplexed who see so much suffering and wrong why God does not intervene.

The surest way to find God is to live as though He were nearer than breathing, closer than hands or feet. The roads to the certainty of His presence and power begin just where we are. As we keep His commandments, try to be good and kind, some assurance of the Divine goodness and kindness lightens our darkness. As we try to be just, some gleam of the Eternal justice illumines our troubled human ways. "Then shall ye know, if ye follow on to know the Lord"

Prayer: O Thou Whom we seek in all our need and through all the mystery of life and without Whom we can not live bravely or well, forgive us that we so often miss Thee. Show us Thy paths already at our feet. Give us courage and vision to follow in faith Thy ways of love and right until our own lives become Thy revelation and Thy spirit transforms our deeds. As we thus draw near to Thee, do Thou graciously draw near to us until we become more sure of Thee than the light. In His name in Whose life Thy love becomes light and life. Amen.

Voice of the People

Letters to be printed in the Voice of the People column must be received at The Examiner Office by 5 p.m. on the day before insertion. All letters must be signed by the writer although a pen name may be used when inserting non-controversial subject matter.

JACKSON PARK: AN APPRECIATION.

To Editor of The Examiner.

Dear Sir,—During the present period of unemployment, we concerned have an opportunity of inspecting our local beauty spots and, incidentally, of appreciating them.

Jackson Park, in the "o'd days," was frequently the scene of family picnics beneath the pines on a Sunday afternoon. Now comparatively few avail themselves of even a stroll there, summer or winter. Yet in winter, after fresh snow, we have within walking distance a veritable winter fairyland.

For skiers, what joy to glide through the virgin snow, over dazzling sunny spaces, into patches of pine-cast shade, up winding paths, over-thatched above with cedars, down evergreen-fringed slopes, rolling away to the creek's icy edge! Here the creek is at its best, rushing from under an ice layer and gurgling along, with sunny golden glitter, under the rustic bridge. Then as I ski along the shady path, I see the gnarled old beech, its whole trunk scarred with initials, hearts and dates—one of the latter reading "18-." But a rude interruption from a scolding red squirrel whose mate, antiphon-like, resumes the chorus from a nearby elm. Later, a bushy-tailed black squirrel races up an old oak tree. Then, having sped over most of the park, including a few half-ton stones which the conscientious caretaker, Mr. Orde, had somehow neglected to toss to one side of our ski track, I slipped through the old Chinese bridge at the end of Artificial Lake, cut on the road and home.

Peterborough surely compares favorably with Ontario cities in civic attractiveness.

To fully appreciate Jackson Park we should acquaint ourselves with its winter beauty, after a fresh snow.

Thanking you sincerely for this space, Mr. Editor, I am

C. M. C.

HALL'S BRIDGE SOCIAL EVENING MUCH ENJOYED

HALL'S BRIDGE, March 1.—(Examiner Correspondence).—A social evening was held by the Sunday School of Hall's Bridge Presbyterian Church on Wednesday, attended by a large number of parents and children.

The program opened with the scholars singing, "Blest Be the Tie That Binds," followed by a reading by Sam Wood, "How We Licked the Teacher"; instrumental quartet, Mr. and Mrs. H. Windover, Miss Helen Wood and Mrs. R. Fulton; community singing led by Mrs. R. Fulton and Mrs. Wood; piano solo, Mrs. R. Fulton, followed by games and contests.

A beautiful bridge lamp was presented to Mr. and Mrs. Sam Wood, by J. R. Gillespie, while an appropriate address was read by Miss E. M. Dewart. Mr. and Mrs. Wood were taken by surprise but fittingly replied, expressing their thanks and good wishes for the work, not only at Hall's Bridge, but everywhere. Dainty refreshments were served and the evening concluded with the singing of the National Anthem.

Manitoba's metal production in 1932 had a value of approximately $8,334,000, an increase of about one and a quarter million dollars over 1931.

Character from + Handwriting +

By ROHAN BYRD

—Courtesy "Who's Who In Canada"

C. H. CARLISLE

President Goodyear Tire and Rubber Co., Ltd., Industrialist, Financier

This is the signature of a man of such refinement and feeling and altruism of purpose as to make his success as a business executive somewhat of an anomaly. Educational work would seem to be his forte. He has the delicacy of understanding, the sort of imagination and the patience which the ideal teacher should have. Additional qualities in his make-up indicate the director on some manner of an educational program; he has originality of idea on a scholarly foundation, a scientific attitude of approach to any problem, and organizing and administrative ability. Indications are that success in the commercial world came to him as the result of native intelligence of a high order and conscientious effort in the application of his intelligence—which combination of qualities insures success for those with administrative ability, given time for the acquisition of the background of necessary details. This man has a mentality of much quicker grasp than the average which is ready in association of ideas and orderly in the organization of details. He is conventional and conservative but of great kindliness and generosity of feeling.

Tomorrow: C. S. Band

(Copyright 1933)

MADOC W.I.

Ladies Hear Fine Address on Health, Child Welfare by Mrs. Beatty.

MADOC, Mar. 1. — (Examiner Correspondence).—A most enjoyable evening was spent at the home of Mrs. Chris Henderson on Thursday when under the auspices of Madoc Women's Institute about thirty-four of the members and friends met for the transaction of business, the receiving of reports and a program in which several of the standing committees were represented. Mrs. C. N. Whytock presided. Relief report was presented by Mrs. G. C. Moon. Mrs. Geo. Huffman gave a splendid report on current events of the month. Mrs. Beatty had a very concise and well prepared address on "Health and Child Welfare", while the topic for the evening "Art and its influence on the Home" was well taken by Miss H. Uhrich of the High School staff.

A hearty vote of thanks was tendered to the speakers for their interesting and educational addresses and after the National Anthem a social time was spent and a dainty lunch served by the hostess and her assistants.

Reports were received of the Handicraft Class held early in February, and also of the demonstration of waterless cooking held at the home of Mrs. Chas. Whytock earlier in the week.

A simple method of making photographic prints directly on cloth has been found.

IN DAYS GONE BY

Items Taken From Old Fyles of The Examiner.

MARCH 1, 1923.

Thomas Tooms, M.P.P., for West Peterborough, announces the introduction of an Act to eliminate the old custom of kissing the Bible when taking an oath.....According to an Ontario statute, the local Council has the right to cut the Police Department's estimates from $28,843 to $26,000.

MARCH 1, 1913.

The Property Committee has ordered a local firm to take down a sign advertising a Toronto company, the sign appearing on an island near the C.P.R. bridge which the firm leased from the city..... An increase in the tax rate of two mills is likely here this year.

MARCH 1, 1903.

Peterborough and Ashburnham committees, apointed at a joint meeting last night, will report shortly on the matter of having the municipalities united by the first of next year, and a vote may be taken in this regard.

ALL OF US

By MARSHALL MASLIN

YOU CAN DO IT!

You say you can't stand it any longer? You have reached the limit of your endurance? You are through and you don't care who knows it? You dont care what anybody says, you cant go a step further? It's the end.

Well, that isn't so, and you know it isn't. You can stand it if you will. You can stand it better, too, if you'll stop thinking of yourself and think of other men—of only a few of those billions of human beings who have gone this way and made many a weary journey of it, but who have come through the dark places at last and lived to see the sun shine on life again.

They struggled, they fought. They sailed the seas. They climbed many a wearisome mountain pass, fought many a foe, suffered ghastly loss, were lonely, were afraid, were desperate, were beaten as you have been beaten...You are not different from them. They were human, too. And some of them thought they couldn't stand it any longer, either. Just as you think. They heard the winds of agony and self-pity howling through the corridors of their own souls and they thought the end had come.

But something happened to them, as it might to you. They found a scrap of courage, a bit of courage, a shred of self-respect, a morsel of defiance and they fought off the blackness and the pessimism and they said: "I WILL NOT BE BEATEN! I am here to fight this thing through. Some of me is still left, some of me is still strong, and some of me is still strong, and some of me will NOT show the white feather. What others have endured I, too, shall endure because I am part of Life and Death has no share of me!"

And so you may be sure that among the vast crowd of other people all around you, there are some who are worse off than you and have not surrendered. They have always been poorer, humbler, less healthy, less intelligent, have known few of the advantages you have enjoyed.....But they have Hope, they Courage, they have Common Sense—and they know that, whatever happens, they can stand it.

Let the wind howl, let the darkness fall around you, let weaker men cringe in the caves of despair—but YOU stand up and defy the Spirit of Death that whispers that you cannot stand it when YOU KNOW YOU CAN.

A THOUGHT

"Truth brings the elements of liberty."—Mary Baker Eddy.

"Reason and virtue alone can bestow liberty."—Shaftesbury.

"Eternal vigilance is the price of liberty."—J. P. Curran.

ON THIS DATE

A DAY IN CANADIAN HISTORY

By Fred Williams

AN EPOCHAL DATE FOR WOMEN

On this date, in 1878, a woman was first appointment to the civil service of Ontario. The lady was Miss E. F. Stowe, a member of the family which also gave Ontario its first woman doctor; she was appointed by Hon. C. F. Fraser, then commissioner of lands, who often declared later that, although he had no idea that he was creating a new opening for educated women, he never regretted the placing of women on an equal status with men in the civil service.

There was quite an outcry from the old fogies of the time; the idea that "government jobs," theretofore reserved almost exclusively for those who did the best work at election times, should be given to women, who had not even a vote, was too much for them. What would happend to the home if the women were to be permitted to compete with man in business? "The very foundation of social well-being was being undermined," and so on. One Toronto paper actually made the incident a cause for political attack on the Mowat ministry and called upon all those who stood firm to British tradition to vote against this weakening of British institutions. It seems so ridiculous now; but the opponents were very much in earnest. It was all right for women to be employed as charwomen to clean up the mess made in legislative chambers when the lights were lowered after a night's sitting; that was woman's job; but the idea that girls could be so educated as to fill men's places in business was carrying things too far.

It was some years later before the federal government followed the example of the Ontario administration. I believe that the first woman to be employed at Ottawa in a clerical position was a Miss Treadwell, who was set to work in the dead letter branch of the Post Office department. Like her sister at Toronto she did her work well, and proved that sex was no bar to capability, thus opening the door for the thousands of girls and women who are now employed in government offices and private businesses, for the latter followed when the success of the former was assured.

Toronto List Holds Steady - Firmer Feeling on Standard

TO-DAY'S QUOTATIONS

QUOTATIONS COMPLETE

Toronto Stocks
BIGGAR & CRAWFORD

	High	Low	2.30
Abitibi	¼	....	....
Con Bake	2½	....	....
Br Am Oil	8¼	....	....
Bell Tel	84	....	....
B C Power	15½	....	....
Can Cem	3	....	....
C P R	10½	10¼	10½
Can Oil	7	....	....
Cockshutt	3½	....	....
Dist Seagram	4¼	....	....
Dom Stores	14	13¾	14
Ford	6½	6¼	6¾
Cons Gas	177	....	....
Goodyear	45	....	....
Walk G and W	4½	....	....
Int Nickel	8¾	8½	8¾
Imp Oil	8¼	8	8¼
Imp Tobacco	8	....	....
Con Smelt	59½	58½	59½
Laura S	39	38	39
Loblaw	11¼	11¼	11¼
Mont L H and P.	26	....	....
McC Frontenac	8	....	....
Page Hersey	43	....	....
Power Corp	6½	....	....
Int Pete	11¼	11¼	11¼
V Vinegar	15	....	....
Brazilian	7¾	....	....

CHICAGO WHEAT.

	May	July	Sept.
Open	47	47⅝	48⅝
Close	47½	47⅞	48⅝

WINNIPEG.

	May	July	Oct.
Open	47¾	48⅝	50
Close	48	48⅞	50¼

LIVERPOOL.

Due—½-⅝ up.
Open—⅛-⅜ up.
1.30 p.m.—Unch.-⅛ up.

New York Stocks
BIGGAR & CRAWFORD

	High	Low	2.30
Aichison	37⅛	35⅝	37⅛
Allied Chem	74⅜	72½	74½
Amer Can	53¼	50⅝	52⅝
Amer Smelters A.	11⅜	....	....
Amer & For Pow.	4⅜	4½	4⅜
Amer Tel & Tel	96⅛	95¼	97⅛
Anaconda Cop	5⅜	5¼	5⅜
Balt & Ohio	9⅜	9¼	9⅜
Bordens	18⅜	18⅛	18⅜
Briggs	3	2⅞	3
Canadian Pacific	8⅜	8⅛	8⅜
Chrysler	9¼	8⅞	9¼
Cons Gas	46⅛	44⅜	45⅛
Dupont	34½	33⅜	34
Freeport Texas	17⅛	....	....
Gen Electric	12	11¾	11⅞
Gen Motors	10½	10⅛	10⅛
Gillette	14½	13⅞	13⅞
Inter Nickel	7¼	7	7¼
Inter Tel & Tel	5⅝	5⅜	5⅝
Mack Truck	14	....	....
Int Harvester	15	14⅝	15
Johns Manville	14½	13⅞	13⅞
Kennecott	7⅝	7½	7⅝
Mont. Ward	10	9½	10
Nash Motors	13	..	..
N. Y. Central	15⅞	14⅝	15⅝
North American	20	18½	20
Penns	15⅝	15¼	15½
Radio Corp	3⅛	3	3⅛
Radio K. Orph.	1¼	..	..
Sears Roebuck	14⅛	13	13⅝
Simmons Bed Co.	5	..	..
South Pacific	13⅝	12¼	13½
Stand. Brands	14½	14⅛	14⅝
Std. Oil of N.J.	23⅞	23⅛	23½
Texas Gulf	17	16½	16½
Texas Corp	11⅞	11¼	11⅝
Timken Roll. B.	15½	..	..
Union Pacific	68	65½	67⅝
United Corp.	6¼	6⅛	6¼
U. S. Steel	25	23⅝	24⅜
Vanadium Corp.	8½	..	..
Western Elec.	21¼	20½	20⅝
Woolworth	27⅜	26½	27⅝
Yellow Cab	2½	..	..

WINNIPEG GRAIN.

WINNIPEG, March 1 (C.P.).—Due more to lack of support than to any particular selling, wheat prices eased fractionally in early trading on the Winnipeg grain market to-day. Trading was dull.

At mid-session, all wheat futures were ¼-cent lower. May at 47⅝, July 48⅝ and October 50 cents.

Export business was confined to a small lot of No. 1 hard for shipment out of Montreal at the opening of navigation.

Scattered selling by Chicago houses against purchases in the southern market accounted for the offerings.

Liverpool wheat held firm within a narrow range and quotations near the close were 3-8d to ½d higher. Buenos Aires wheat opened unchanged to 1-8c lower from Saturday.

PROBLEM FOR COMPANY

BRANTFORD, Ont., Mar. 1 (CP)—The question perplexing D. O. Johnson, Jr., chairman of the Street Railway Commission, is what to do with all those coins, foreign and domestic, ancient and modern, plugged and mutilated, along with buttons, medals and weird looking tokens the fare boxes have disgorged over a period of years.

MONTREAL PRODUCE.

MONTREAL, March 1 (C.P.).—Eggs: Fresh extras, 23-24c; fresh firsts 21-22c; fresh pullets 20-21c; butter, No. 1 24¼-½c. Cheese: Current Ontario colored 10-10½c; early Ontario colored 11¼-½c. Potatoes: N.B., 80 lbs. 75-80c; Quebec, 80 lbs. 65-70c; P.E.I., 90c lbs. 85-90c.

HUNT'S, LIMITED.

Hunt's Limited, 12½ cents a share in "A" and "B" shares, payable April 1 record March 17.

Toronto Mining
BIGGAR & CRAWFORD

	High	Low	2.30
Acme	8-9	..	..
Ajax	65	..	..
Amulet	16½s	..	..
Can. Man.	10-11	..	..
Dome	1575	1525	1575
Idorado	145	138	140
Falconbridge	250	240	250
Hollinger	700	680	695
Howey	69	67	69
Hudson Bay	4⅞-½	..	..
Lake Shore	3415	3360	3360
Mascasa	30	29½	30
Mashley Gold	110	..	..
San Antono	91	90	90
Mining Corp.	145	135	140
Newbec	3½-4	..	..
Niplssing	156	153	155
Noranda	2325	2285	2315
Pend. Oreille	50-65	..	..
Premier	68½-71	..	..
Sher. Gord	40b	..	..
Siscoe	142	132	135
Sudbury Basin	75	74	75
Sylvanite	88	86	86
Teck-Hughes	418	410	418
Vipond	30b	..	..
Ventures	107	100	102
Wright-Harg	430	411	422

Market Closing On All Exchanges

STANDARD EXCHANGE.

TORONTO, March 1.—(C.P.).—The Standard Mining Market held moderate gains to-day with scattered exceptions and volume was just fair. The big gold shares steadied following the recent spell of churning about and appeared to be digging in at the present level while waiting for the New York market to overcome its nervousness resulting from the U. S. banking disturbances. Siscoe was the target for special selling to-day but after weakening to $1.32, steadied and then recovered most of its loss.

The base metal shares were firmer in the afternoon transactions. Nickel creeping up to $8.75, Falconbridge to $2.50 and Noranda to $32.15, the latter holding a 38-point gain. Silver shares were also stronger.

In the gold section Hollinger was up 10, Dome 35, McIntyre 25, Teck Hughes 12 and Wright Hargreaves about 15.

Lake Shore dropped 50.

WALL STREET.

NEW YORK, March 1. —(A.P.).—Stocks rallied slowly in the late trading to-day under further short covering, erasing losses sustained in a forenoon sag. Many net gains were fractions to more than a point. Eastman Kodak advanced 2 while gains of around a point occurred in case, Allied Chemical, American Can., American Telephone, National Biscuit and Continental Can. Consumer Gas and Standard Oil of New Jersey were steady. Turnover approximated 800,000 shares.

TORONTO EXCHANGE.

TORONTO, March 1.—(C.P.). — The late rally in Wall Street tilted Toronto Stock Exchange listings upward in the late trading to-day. Inter-listed shares were foremost in the pick-up and volume expanded on the re-bound.

Feeling much better following its recent sell-off, Dominion Stores got back up to 14 for a net gain of 5-8 and Laura Secord gained a full point while small advances appeared in Canada Vinegars and Canners Common. Minor recessions were registered for Walkers common and Canada Bud while Distillers Seagram did better.

Among the leaders Nickel moved up to 8 3-4 for a gain of 1-4, Brazilian advanced a similar amount Smelters was up nearly a point and Ford A held firm. Most of the Oil Stocks showed gains for the day.

FACES DRUNK CHARGE.

LONDON—As the result of an accident last night, in which three persons were injured, Alvin Sabine, with driving while intoxicated. He will appear in court in a week's time, adjournment having been granted to-day because Sabine is in hospital.

Melville Wilson and Miss May Hodgins were also hurt. None of the three was in serious condition.

NOTED BASSO PASSES.

LONDON.—A blow was struck English choral and musical circles to-day in the death of Robert Bradford, one of the finest English bassos of recent years. He had been professor of singing at the Royal Academy of Music since 1926.

No Early Meetings For Hamilton Board

HAMILTON, March 1. — (C. P.).— The Street Paving Committee of Hamilton won't catch any worms. Alderman Ainslie, chairman, instructed secretary Charles Stewart to call a meeting of the committee for seven o'clock Friday morning. When the members heard about it they raised such a howl, the chairman changed the meeting hour to nine o'clock.

WANTED
High-Class Salesmen
The most unique and attractive
Gold Security
offered in Canada, combining mining prospecting, mining development and an interest in the following eleven—Canada's richest—dividend paying gold mines:
Lake Shore Dome Noranda
Hollinger Siscoe Premier
Sylvanite McIntyre Pioneer
Wright-Hargreaves Teck-Hughes
Particulars on Request
J. J. CARRICK - TORONTO

Livestock-Produce Quotations

TORONTO CHEESE.

TORONTO, March 1 (C.P.).—The Toronto wholesale cheese market was steady to-day, with dealers buying large, colored, paraffined and government grades at 10½c.

Wholesalers offered cheese to retailers at the following prices:

New—Large 12c; twins 12½c; triplets 12½c.

Old—Large 17⅝c; twins 18c; triplets 18¼c.

Medium—Large 15¼c; twins 15½c; triplets 15⅝c.

CHICAGO GRAIN.

CHICAGO, March 1 (C.P.). — Grains showed a downward price trend early to-day. Action of the Liverpool wheat market was disappointing to bulls. Cables said there was pressure on offerings of inferior quality of Argentine wheat abroad. Opening at a shade to 3-8 lower, Chicago wheat futures continued to sag. Corn started unchanged to ¼ off, and subsequently receded all around.

FRUITS AND VEGETABLES

TORONTO, Mar. 1 (C.P.) — The following wholesale prices on fruits ands vegetables were supplied by White and Co., to-day:—

Domestic fruits—MacIntosh reds, No. 1, per bushel, $1 to $1.25; MacIntosh reds, No. 2, per bushel, 75c to $1; spies, No. 1, per bushel, $1 to $1.25; spies, No. 2, per bushel, 50c to 75c. Imported fruits—Texas grapefruit, per case, $4.50 to $4.75; California oranges, per case, $4 to $4.75; Jaffa oranges, per case, $4 to $4.50. Domestic vegetables—beets, per bag, 60c; carrots, per bag, 50c; green onions, per doz. 20c; cabbage, per doz. 40c; hothouse tomatoes, per lb. 18c to 20c; hothouse rhubarb, per doz. 50c.

TORONTO LIVESTOCK

TORONTO, Mar. 1 (C.P.)—Early trading on the Toronto livestock market was moderate to-day with prices generally about steady with yesterday's close, veal calves were a shade stronger on a small supply. Cattle trade was slow; calves stronger; hogs unsettled; sheep and lambs steady.

Receipts were—Cattle 400; calves 140; hogs 1080; sheep and lambs 90.

Quotations as supplied by the Dominion Livestock branch:

Steers u pto 1050 lb.: good and choice $3.40 to $3.60; medium $3 to $3.35; common $2.50 to $3.

Steers up to 1050 lb.: good and choice $3.75 to $4; medium $3.25 to $3.60; common $2.75 to $3.25.

Heifers: good and choice $3.40 to $3.60; medium $3 to $3.35; common $2.50 to $3.

Fed calves: good $4.50 to $5; medium $3.75 to $4.25.

Cows: good $2.35 to $2.50; medium $2 to $2.25; common $1.50 to $1.75, to $2.

Canners and cutters: 75c to $1.50.

Bulls: good $2.25 to $2.50; common $1.50 to $2.

Stocker and feeders steers: good $3 to $3.25; common $2.50 to $2.75.

Milkers and springers $35 to $50.

Veal calves: good and choice $6.-50 to $7.50; common and medium $4 to $6.

Hogs: no quotations.

Lambs: good ewes and wethers $6 to $6.25; mediums $5.25 to $5.75; bucks $4.50 to $5.25; cull's $3.50 to $5.25.

Sheep: good, light $3 to $3.50; heavies $2.25 to $2.75; culls $1 to $2.

ARTHUR BRETHEN SUNDAY SPEAKER

Addresses Congregation at Afternoon Service at Trent River Church.

TRENT RIVER, March 1st—(Examiner Correspondence). — The Sunday afternoon service at Trent River United Church taken by Arthur Brethen, ex-M. P., of Norwood who chose as his topic of address "The Child in the Midst." In opening his remarks, the speaker referred to traffic signs along the highway all for a purpose of warning. "If we take the Bible throughout there are many warning signs. We as Canadians are very proud of our wonderful resources and sometimes in praise of these we are apt to forget the human element—man—what are we doing to conserve our human resources? The work of service clubs, and child welfare clubs are examples to conserve our human element, but after all this is done the "home" is the outstanding resource. We have an old adage "The hand that rocks the cradle, rules the world."

The mother in the home is the greatest factor in the home, and by flowers on Mother's Day we offer tribute to "Mother" living or dead, added honor means added responsibilities. Mothers are deserving of the highest honor we can give them. First the child has rights—as much right to play as a man has to work, the right begins very early.

Obedience is a very great necessity. The greatest menace we have to-day to increase to lawlessness of our young people all down the ages, the law of God was to punish the people for breaking the laws, therefore children should be punished. By punishment of mistakes we will not repeat them. The speaker in talking especially to mother's impressed the idea "Don't lie to your child," if you do there will come a time when your child will not believe you. Punishment should be given according to the nature of offence. "As a twig is bent the tree will grow." Train up a child in the way he should go and when he is old he will not depart from it—that is the ideal way of bringing up your child.

The speaker closed his remarks by repeating a few verses the "temple built by mother" and requested the mothers of the congregation to meet with him at the close of the service for a few minutes discussion regarding a helpful pamphlet which he wished to circulate. Mr. Brethen spoke in the United Church, Havelock, Sunday evening on "a father's responsibility to his son," his helpful addresses were very much appreciated.

The World's Day of Prayer in connection with the Women's Missionary Society will be held in the Presbyterian Church, Havelock, Friday.

Exchange Rates

Exchange rates at noon today were: Pound sterling in Montreal $4.07; U. S. Dollar in Montreal $1.19½; pound sterling in New York $3.41 1-8; Canadian dollar in New York 83 11-16.

TORONTO PRODUCE

TORONTO, Mar. 1.—(CP)—The following quotations on produce delivered at Toronto were supplied by the United Farmers Co-operative Co., today: Eggs, extras, doz. 19c; eggs firsts, doz. 17c; eggs seconds, doz. (cracked) 14c; churning cream, No. 1, lb. (f.o.b.) 21c; churning cream, No. 1, lb. (off truck) 21c; churning cream, No. 2, per lb. 18c; butter, No. 1, solids, lb. 24¾c; butter, No. 2, solids, lb. 24¼c; potatoes per bag 60c.

FUR BUYER, PILOT KILLED.

FAIRBANKS, Alaska, Mar. 1.—(C.P.)—Mickey Goldstein, Seattle fur dealer, and his pilot, Ted Morris, were killed yesterday when their plane crashed near Lake Minchumnia, south-west of Fairbanks.

SENATOR COUZENS LEAVES FOR CONFERENCE WITH MOTOR CZAR

Suggested Plan of Procedure Agreeable to Controller of Currency.

DECLINES TO COMMENT.

DETROIT, Mar. 1. (AP).—After conferring for several hours with Detroit bankers, Senator James Couzens, who came here from Washington to-day to aid in steps toward straightening out the Michigan banking situation, this afternoon went to Dearborn for a conference with Henry Ford.

Although Senator Couzens, who is Canadian-born, upon his arrival this morning, said he had "in my brief case" a plan of procedure which was agreeable to the comptroller of the currency, he declined to comment further, saying he preferred to await the outcome of conferences with bankers. He did not reveal the nature of his business with Mr. Ford, his former partner in the automobile business.

Clifford B. Longley, president of the Union Guardian Trust Company and attorney for the Ford Company, and Frank Couzens, Detroit councilman and son of the Michigan Senator, accompanied him to the Dearborn conference.

"There is nothing that I can say until after I have talked with the bankers and obtained at first hand their views upon the situation" Senator Couzens said.

THOMASBURG.

Mr. and Mrs. William Phillips visited Mr. and Mrs. Harry Badgley of Larkins on Thursday.

Mr. and Mrs. Herman Elliott are visiting friends in Napanee.

Mr. and Mrs. Melbourne Adams entertained a few of their friends with a card party on Monday evening.

Mr. and Mrs. Wesley Holbert and family of Moira, Miss Ethel Holbert and Mr. William Holbert of Roslin visited Mr. and Mrs. James Brown recently.

Mr. C. Turner of Peterborough is spending a few days here.

Mr. and Mrs. Harry Coulter visited friends in Toronto over the week end.

Mrs. Ernest Coulter visited friends in Belleville last week.

Mrs. John Robinson of Napanee is visiting her sister, Mrs. Murney Hamilton.

Political Union Is Suggested

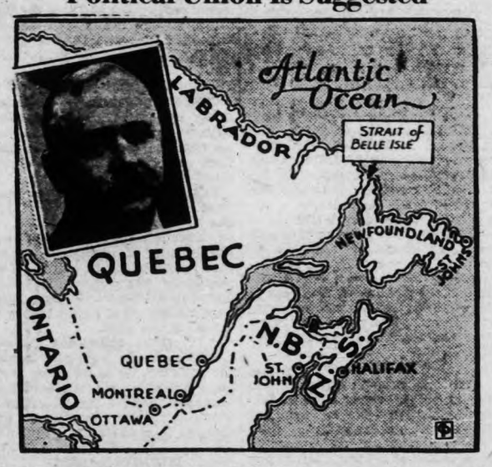

Once again it is stated from authoritative sources that the much-talked-of political union of Canada with Newfoundland and Labrador is not far off. Premier Alderice (INSET) of the empire's oldest colony is reported as having made informal overtures to Canada. In the ABOVE map is shown the land which would become a sort of tenth province of the Dominion of Canada under any union. Labrador would probably be returned to Quebec, from whom it was taken after the capture of Quebec by General Wolfe.

Government Safe

EDOUARD DALADIER

When a motion to cut France's military expenses passed the senate, the government of Edouard Daladier cleared a great obstacle and will remain in power for another spell. The government won the vote of confidence also in the chamber of deputies.

Oath Bill Is Passed By Dail Eireann

DUBLIN, Irish Free State, Mar. 1st.—(C.P.—and A. P. cable). —The Dail Eireann to-day passed by a vote of 75 to 49 a Government bill abolishing the oath of allegiance to the British crown. The measure now goes to the senate.

When the Irish Free Stte was created there was written into the constitution a provision that all officers of the estate, including members of Parliament would take an to-day deadlocked both houses of oath of allegiance.

The bill which The Dail passed Parliament at the last session. If the Senate adopts it the Oath will disappear immediately. If the Senate should reject it, which is not epected, it will become law in 60 days anyway.

McCurry To Referee 2nd Colborne Game

BELLEVILLE, Ont., Mar. 1.—(CP)—Percy Bond, president of the Ontario Hockey Association, said today Frank "Duke" McCurry would act as referee in the return game between Port Colborne and Hamilton in the Senior "A" playoff of the O. H. A. It was said a protest against McCurry had been lodged by Hamilton. McCurry officiated at the first game in Port Colborne, won by the Ports 2-0. President Bond said, however, he would agree to a second official, an umpire of play, but that McCurry had been agreed upon before the series and his choice as referee would stand.

Liquor Sales Show $10,000,000 Decline

TORONTO, Mar. 1.—(C.P.)— A drop in total sales of nearly $10,-000,000 for the year 1931-32, ending last Oct. 31, is shown in the report to-day of the Liquor Control Board of Ontario. Net trading profit decreased nearly $2,000,000.

For 1931-32 total sales were $36,-099,561 as against $45,835,707 in 1930-31. Net trading profit in 1931-32 was $5,847,936 as against $7,-627,521 for 1930-31.

TORONTO — Premier George S. Henry, who has been suffering from influenza at his home, was reported "very much improved" today. It is not expected, however, the Premier will return to his duties at the Parliament buildings this week, although he has been busy at home and held one cabinet meeting there.

Taxpayers To Meet Finance Committee

A group of property owners who have been circulating a petition to be presepted to the city council requesting that this year's tax rate be reduced will meet the Finance committee in the council chamber to-night at 7.45 o'clock.

One of the promoters of this appeal has asked the Examiner to announce this interview to-night in order that a large representation of property owners may show by their numbers that the petition has their general support.

It is realized that the council is in a difficult position, the Examiner's informant stated, but on the other hand the taxpayers have a serious problem which might be relieved to some extent at least by a lower tax rate this year. The Finance committee meets in the committee room at the city hall, but it is expected that as they comprise the whole council they will adjourn to the main chamber for the purpose of receiving the deputation's appeal.

Mussolini, Lindbergh, Garbo and the Pope prove to be the hardest for autograph hunters.

BOARD HAS CUT 1932 ESTIMATES

(Continued from Page One.)

year 1932, and also a statement showing estimated reduced revenue for 1933 over 1932, as follows:

PUBLIC SCHOOLS
Reductions

Salaries	$ 7,212.50
Fuel	200.00
Repairs and furniture	1,300.00
Insurance	694.50
General expenses	718.60
Total	$10,125.60

Reduced Revenue

Bal. brought forward 1 Jan. 1932	$2,838.35
Overdraft 1 Jan. 1933	775.60
	3,613.95
Government grants	5,361.65
Total decreased revenue	8,975.60
Less increased fees	200.00
Net decreased revenue	$ 8,775.60

COLLEGIATE AND VOCATIONAL SCHOOL
Reductions

Salaries	$ 3,445.25
Fuel	200.00
Repairs and furniture	600.00
Insurance	895.00
General expenses (including supplies and equipment for Vocational School)	3,634.75
Total	$ 8,775.00

Reduced Revenue

Non resident fees	$ 2,558.70
Government grants	5,000.00
	$7,558.70
Less surplus at 1 Jan. 1933 over January, 1932	653.70
Net reduced revenue	$ 6,905.00

Mother, 5 Children Burned To Death

ULSA, OKLA., Mar. 1 (A.P.)—In a vain attempt at rescue, a mother was burned to death with five of her nine children in their little home at Sand Springs, a suburb, this morning.

The dead:

Mrs. Ethel C. Kepner, 34, wife of a cotton mill worker; Robert and Charlotte, her 13-year-old twins; Jewell, 11, a daughter; Wayne, 10, and Frank, 7, sons.

Three other children escaped the burning house.

A wood stove, left burning in the bedroom in which all the children were sleeping, was blamed for the fire by Fire Chief J. A. Taylor.

ROAD FOREMEN ARE RELEASED

About 100 Men in Peterborough County Are Affected by Order.

NO MAINTENANCE WORK.

HAMILTON, March 1.—(C.P.)—Road foremen and laborers engaged on highway work throughout Ontario have been released by the Ontario Government, it was learned here to-day. The orders have been issued by Hon. Leopold Macaulay, Minister of Highways.

Workers in this district received thir orders yesterday and ceased their duties to-day.

No weeds will be cut along the highways, or any of the usual maintennace operations on if the order remains in force as at present.

About 100 men, customarily employed as laborers, and three patrol men will be affected in Peterborough County by th is new order, W. A. Millen, 533 Waterford street, road foreman of Highway No. 7 east of Fowler's Corners, told The Examiner.

Mr. Millen said he had been informed of the order some days ago, but did not consider the program as drastic as outlined in the Hamilton despatch.

"I was told that all work on the highway in my district must be discontinued except that required to keep the highway safe for traffic," he stated.

Weeds will not be cut, there will be no painting of guard rails and other work in the usual highway program has been ordered stopped, he said. "However, the highways will be kept safe for traffic," he declared. "Icy places will be sanded, holes where the road has sunk repaired, and other work necessary to maintain the highways for safe travel will be done. Anything more than that will stop."

Cows Land In Cab Truck Is Ditched

COOKSVILLE, Ont., Mar. 1.—(C.P.).—Isaac Piercy of Bolton was driving a truckload of four cows when the steering gear broke and the machine went into the ditch.

Isaac roused from his daze after the crash and was surprised to find two of the cows in the truck cab with him. Isaac scrambled nimbly to the highway.

Provincial police found the cows still in the cab when they reached the scene.

'NEW FOR OLD' . . . . by Jimmy

—and you too will find that The Examiner Want-Ads are a wonderful medium of exchange . . . a place to find the things you want from furniture to homes . . . and a place to cash in on the things that you no longer find useful—from discarded perambulators to used-cars.

PHONE 1600 AND WE WILL CALL FOR YOUR AD.

- The -
Peterborough Examiner
WANT - ADS . . .

ALNWICK TOWNSHIP'S OLDEST RESIDENT IS 88 YEARS OF AGE

Mrs. Thomas Lean Brought Up in Atmosphere of Romance and Hard Work.

GREAT CHURCH WORKER

ROSENEATH, March 1.—(Examiner Correspondence).—Mrs. Thos. Lean(nee Sarah Jane Jibb and daughter of the late Joseph and Mary Jibb) bears the distinction of being the oldest resident in the township of Alnwick to-day. Born 88 years ago on a farm in Hamilton Township, near the little village of Cold Springs, of parents who were among the first hardy settlers of that part of the county, Mrs. Lean was brought up in the atmosphere of romance and hard work that was the primary association of those days. When twenty-five years old she married Thos. Lean, who was the village doctor at Cold Springs. It was a Saturday night on the 9th of October, 1871, when Thomas Lean and Sarah Jane Jibb drove in an open buggy to Port Hope to the Methodist parsonage, where Rev. Mr. Tapp joined them in holy bonds of matrimony. Their attendants were her brother, Joseph, and her sister, Margaret Jibb.

Made Lovely Couple.

The bridal couple looked charming and somewhat superior to the ordinary weddings in those days, as their photo describes. Dr. Lean wearing his college gown and his beautiful bride in her flowing silk gown that took about fifteen yards of material and swept the floor—so long one could not see her feet. The skirt was almost covered with frills made of the silk, while the bodice had a low neck, white silk front, long sleeves with frills down over the wrist. Around her neck was a band of black ribbon velvet. Her little flat bonnet, about the size of an ordinary saucer, was covered with lace, flowers and ribbon. The style of hair dressing in those days was much different than we have to-day. Mrs. Lean had a mass of frizzy bangs across the front, while the back was combed high and coiled around the top of the head.

After their marriage, the happy party returned to her father's farm and later moved into Cold Springs where Dr. Lean resumed his practise until 1876, when they moved to the village of Roseneath where he had a wide scope of country and where he braved many of life's hardships in helping the sick for much of his work was done on foot, especially during the heavy winter months when the snow covered the fences and lasted for weeks at a time. His successful career was ended by death on December 28, 1881.

Strong Personality.

Mrs. Lean, in her younger days, was a woman of talent and strong personality, having been very active in church societies, a member of the choir for over twenty years, always willing to help either in the Roseneath Methodist Church or at Centenary Church, also in nursing. Mrs. Lean is spoken of by many whom she helped through sickness and trouble. She was ever bright and jolly and always ready to lend a helping hand.

Now she is in her declining years, the sunset of life, her eyesight is failing and she is becoming more forgetful the last couple of years, although nothing pleases her better than a visit and chat from any of her old friends.

Since the death of her husband she lived with her son, Austin Lean, and after thirteen years she has made her home with her second son, Newman Lean.

Having reared nine of a family, only three survive—Austin and Newman, of Alnwick Township, and Mrs. Alexander Stevenson, of Harwood.

HASTINGS W.M.S. PLANS ANNUAL DAY OF PRAYER

HASTINGS, March 1 (Examiner Correspondence).—A special meeting of the Woman's Missionary Societies of the Presbyterian, United and Anglican Church was held at the rectory, the home of Mrs. H. F. Battersby, on Wednesday evening, to make plans for the Annual Day of Prayer to be held on Friday, March 3. The representatives from each church were: Presbyterians, Mrs. William Hill, Mrs. Fleming and Mrs. H. Wilson; United, Mrs. H. J. Bell and Mrs. Metcalft; Anglicans, Mrs. H. F. Battersby, Miss D. Plant, and Mrs. R. King.

The official program, as printed in all the missionary leafets will be followed. The meeting will be a united one, held in St. George's Anglican Church at 2.30 p.m.

All women and girls of the congregations, Westwood and St. James', Roseneath, are cordially invited to be present.

MOTORING TO TORONTO

HOTEL WAVERLEY HAS ALWAYS BEEN POPULAR WITH MOTORISTS BECAUSE OF ITS FINE ROOMS—TASTY INEXPENSIVE FOOD AND PARKING FACILITIES.

THE GARAGE IS ONLY ONE MINUTE WALK. ATTENDANTS TAKE CARS TO GARAGE AND RETURN THEM WHEN REQUIRED. PLENTY OF OUR PARKING SPACE.

Rates Single $1.50 to $2.00 Double $2.00 to $3.00

C. R. POWELL, Prop.

HOTEL WAVERLEY

Spadina Avenue and College Street

Write for Folder

Oldest Resident

MRS. THOMAS LEAN

Alnwick township's oldest resident who was born near Cold Springs in Hamilton township 88 years ago.

Obituary

ERIC SCRIVER

(Examiner Correspondence.)

HASTINGS, March 1. — The death took place on Sunday night of Eric Scriver, infant son of Mr. and Mrs. A. Scriver.

The funeral was held on Monday morning. Rev. H. J. Bell of Trinity United Church, was in charge of the services. Interment was made in the Trent Valley cemetery.

MURRAY RICHARDSON.

CENTRETON, March 1.— (Examiner Correspondent.)—Mrs. J. A. McAuley received word on Sunday night of the sad death of her nephew, Mr. Murray Richardson, of Toronto, who met his death when he was struck with a car and killed early Sunday morning.

The deceased was in his 31st year and was well known in this village. He was a son of Mr. Frederick Richardson of Toronto, formerly of Centreton. Others left to mourn his loss are four small children and his widow and mother, Mrs. F. Richardson, and one sister, Jean, Mrs. F. Oliver, and one brother, Ross, all of Toronto.

MRS. JANE BROOKS

COBOURG, March 1 (Special to The Examiner).—The funeral took place Monday afternoon from her late residence, at Coldsprings, of Mrs. Brooks, widow of the late John Brooks, who predeceased her some months ago. Mrs. Brooks had not been in good health for the past year. Before her marriage, Jane Robertson, she was a lifelong resident of the locality. She is survived by two sons and two daughters, Messrs. Wilbert and Clarence Brooks, Coldsprings; Mrs. J. Rosevear Harwood, and Mrs. Davidson, wife of ex-Reeve Thomas A. Davidson of Hamilton township, who resided with her mother.

The funeral service was conducted by Rev. George Campbell, Camborne, assisted by Rev. W. R. Tanton, Cobourg, and Rev. Mr. Leach, Gore's Landing.

WILLIAM J. SANDERSON

NORWOOD, March 1 (Examiner Correspondence).—The funeral of the late William J. Sanderson was held Monday afternoon from the family residence, Asphodel township, to the Norwood cemetery.

The service was conducted by the Rev. Mr. Kempt of Havelock. The large attendance and floral tribute bore silent proof of the esteem in which he was held.

The late Mr. Sanderson, who was 68 years of age, has been in failing health for some time owing to a stroke seizure which he suffered more than a year ago, and from which he partially recovered, died suddenly Saturday morning.

He was a son of late Frank Sanderson, a pioneer settler in Smith township and of a family of nine brothers and sisters, only two survive, Mr. Ed. Sanderson of Smith, and a brother in Western Canada.

He came to Asphodel township 36 years ago. He was a member of Norwood United Church and the Rob Roy Canadian Order of Foresters. Six of his fellow Foresters, Messrs. John and Samuel Brooks, W. H. Montgomery, Hugh Robb, Ed. Soth, and Frank Webster being his pall-bearers.

He is survived by his wife and two daughters, Mrs. Percy Elliott, Mrs. Ross Gardiner and four grandchildren, who have the sympathy of the entire community.

MRS. SOLOMON COX

LAKEFIELD, March 1 (Examiner Correspondence).—The funeral took place on Friday of the late Mrs. Soloman Cox from the home of Mr. and Mrs. James Moore, Douro; the service was in charge of Rev. W. R. Archer, B.A., of the Lakefield United Church, and was largely attended by friends and relatives. Mr. Archer spoke of the long life of the deceased lady spent within a radius of ten miles where she was well known and enjoyed the regard of a wide circle. To quote from Mr. Archer's address: "Surely goodness and mercy have followed her all the days of her life."

The pall-bearers were Messrs. George, Everett and Wellington Garbutt, Theodore Crawford and Clayton and Oswald Jory. Interment was made in the Lakefield cemetery.

The late Harriet Lukey was the second child in the family of nine of the late Robert and Mary Lukey, and was born in 1852 on the farm in Dummer now occupied by Mr. John Jory. In 1874 she was married to the late Soloman Cox, who died in 1904, and during her married life resided on the Cox homestead where now her daughter, Mabel (Mrs. J. H. Moore) resides with her husband and son, Wray, who is the fourth generation of the family born on that farm. Besides Mrs. Moore, Mrs. Cox is survived by two sisters, Mrs. Meeker of Detroit, and Mrs. Hutchison of Chatham, and a brother, Frank Lukey of Havelock.

Mrs. Cox was well known in the community and enjoyed the regard of a wide circle of friends, but for the past years she has not been able to live her accustomed active life, and for the past four years she was confined to her bed, nursed by her devoted daughter and her family.

GRAIN AND PRODUCE REVIEWS

ONTARIO GRAIN

TORONTO, Mar. 1—Approximate prices track shipping point—Wheat 44c to 46c; oats, 23c to 24c; barley, 32c to 35c; corn, 38c to 35c; rye, 30c to 32c; buckwheat, 28c to 30c.

MONTREAL PRODUCE

MONTREAL—Butter stocks held in storage in Montreal warehouses were reduced over 3,000,000 pounds during February, according to figures announced by the Montreal Board of Trade yesterday.

Stocks of creamery butter as of today were 71,023 boxes of 56 pounds each, as compared with 128,403 boxes at the end of January, a decrease of 57,380 boxes, or 3,213,280 pounds. The reduction of stocks in January was 37,413 boxes or 2,095,-128 pounds. Dairy butter stocks were 113, against 242 boxes on Jan. 31.

Toronto Buys

The large drop in butter stocks was caused by heavy sales to outside points in Ontario, including Toronto when shortage forced them to buy in Montreal where there is more butter at present than in any other city in Canada.

Uncertainty as to whether there will be enough butter to last until production starts in the spring gave the Montreal butter market a strong tone today. No. 1 grass-make, in carlots or less advanced a ¼c to 24½c a pound. Receipts were only 63 boxes.

Less Cheese

Stocks of cheese and eggs were also lower. Cheese stocks totalled 59,180 boxes of 85 lbs. each, as compared with 67,210 boxes at the end of last month. Fresh egg stocks were 7,141 cases of 30 dozen each, against 12,014 on Jan 31. Stocks of storage eggs amounted to 2,185 cases, against 5,886 at the end of January.

Eggs advanced 1c a dozen on the Montreal market today. Fresh graded extras in carlots or less sold at 23c, firsts at 21c, pullets at 19c, and seconds at 18c a dozen. Receipts were 1,964 cases.

Cheese quotations held unchanged, fresh or recent make Ontario colored at 11¼c to 11½c a pound. Receipts were 137 boxes.

Potatoes held steady. New Brunswick Green Mountains, per 80-pound bag, selling at 75c to 80c, and Prince Edward Island Green Mountains, per 90-pound bag, at 85c to 90c.

CHICAGO GRAIN.

CHICAGO, Mar. 1. — Higher prices for wheat to-day resulted largely from buying to anticipate an expected definite showing that farm use of wheat has been of unusual volume.

Private estimates of domestic farm stocks of wheat, originally due to-day, but now postponed until Thursday, attracted special notice because of suggestions current that figures would be bullish. Less uneasiness was shown regarding financial developments, and there were indications of export buying of United States' corn.

Gains Fractional.

Wheat closed strong at almost the day's top, ½c to ⅝c above Monday's finish; corn a shade to 3-8c advance; oats a shade off to a shade up; and provisions unchanged to a rise of 2c.

WINNIPEG GRAIN

Last-hour rallies in the Chicago market which found reflection here drove local shorts to cover on the Winnipeg Grain Exchange yesterday. Recovering from earlier declines, wheat prices closed ¼c-⅜c higher, May future at 47⅝c. July 49c and October 50¼c-50⅜c. Trading was fairly active throughout.

Despite overnight sales of wheat for export, values traded below the previous close for most of to-day's session. Liberal offerings entered the pit, mostly from elevator interests, and at one time May delivery was as low as ⅝c down.

A late rally at Chicago, however, halted the decline. Prices turned upward and early sellers were forced to bid up prices to protect their commitments. Values were trading at the day's tops at the finish.

Futures:

Wheat—	Open	High	Low	Close	Prev. Close
May	47⅞	48	46⅝	47⅝	47½
July	48⅝	49	47⅝	49	48½
Oct.	49⅝	50⅜	49¼	50¼	49⅜
Oats—					
May	24⅝	25¼	24⅝	25¼	24⅞
July	23⅝	23½	23	23½	23⅜
Oct.	23	23½	23	23½	22⅜

Weddings

BYRNES—SHANNON.

MARMORA, March 1. — A quiet wedding took place at the Church of the Sacred Heart, Marmora, on Tuesday, Feb. 28th, when Marion Ann Shannon, Reg. N., only daughter of Mr. and Mrs. Dan Shannon of Marmora, was united in holy matrimony to Dr. Thomas O. Byrnes, son of Mr. and Mrs. Thomas Byrnes of Toronto.

The bride, who was given in marriage by her father, was attended by Miss Madeline Bertrand, Reg. N. Mr. J. L. Shannon, Phm.B., brother of the bride, was best man. Rev. Father J. J. Keeley, pastor of Sacred Heart Church, officiated at the ceremony, and Rev. Father J. J. McCarthy of Norwood was also present in the chancel. Vocal solos were rendered by Miss Genevieve Shannon and Mr. Harold Auger during the Mass.

Following the event, a quiet breakfast was served at the home of the bride's parents, after which the happy couple left for Toronto, where they intend to take up temporary residence.

RADIO STATIONS MUST GIVE MORE

(Continued from page 1)

Humphrey Mitchell (Labor, Hamilton, East). When the Minister placed the onus on his Deputy he was "ducking the responsibility" to Parliament. The issue of who was to control the broadcasting of political matter in Canada was involved and should be settled once and for all.

In Mr. Mitchell's opinion the principles of the British Broadcasting Corporation should be followed. In Great Britain all political groups had an equal opportunity to get their views before people by means of radio.

Advertise Canadian Goods

Canadian stations should advertise only goods which are actually manufactured in Canada, in the opinion of Mr. Duranleau.

The status of station CKOK at Windsor brought the question before the House when the vote of $879,550, for radio service during the next fiscal year was under consideration. Hon. W. E. Euler, former Minister of National Revenue, repeated charges he had made before to the effect the Windsor station was owned and controlled in the United States and devoted a large part of its time to the broadcasting of programs and advertising from Detroit.

The management of the Windsor station was entirely in the hands of Canadians, said the Minister. All the directors were Canadians and more than 51 per cent of the stock was owned by Canadians.

Controlled in U. S.

But as late as last June the station was controlled in the United States, said Mr. Euler. It was created for the purposes of interests in Detroit who were unable to obtain a license in the United States.

In sworn evidence before the Federal Radio Commission at Washington, he added, it had been stated the Columbia Broadcasting System held the controlling interest in the station.

The Canadian station was looked upon as a blind for Detroit broadcasters, said Humphrey Mitchell, (Labor, Hamilton East). His information was that 80 per cent of the broadcasting was done from a Detroit studio. The station had the exclusive use of one of the limited number of broadcasting channels assigned to Canada and was using it to serve the people of the United States.

Man Wins Battle With Kidney Acids

Sleeps Like a Baby—Feels Fine—Uses Guaranteed Cystex Test.

Thousands of men and women are getting back on their feet, sleeping fine and feeling younger by discovering how simple it is to combat Getting Up Nights, Backache, Leg Pains, Nervousness, Stiffness, Neuralgia, Burning, Smarting, Uric Acid, Rheumatism, and Kidney and Bladder trouble, with a Doctor's prescription called Cystex (Siss-tex). Works fast; circulating through system in 15 minutes, often giving amazing benefits in 24 to 48 hours. Try it under the fair-play guarantee to fix you up or money back on return of empty package. Cystex is only 75c at druggists.

CAMPBELLFORD

NEWS ITEMS FOR THE TRENT TOWN DISTRICT

In the death of the late Mr. Frank Maines on Sunday in Toronto, many of the local residents will mourn the passing of one who was well known in Campbellford. Mr. Maines was a resident here at one time, and also a property owner in town and married a local young lady, Miss McKelvie. Mr. Maines was 47 years. The funeral was held at Tweed yesterday.

Mr. and Mrs. Elie Brunelle entertained on Tuesday evening to eight tables of bridge. The winners for the evening were Mrs. (Dr.) H. O. Richardson and Mr. Walter S. Wiggins. A delightful lunch was served at the conclusion of play.

Captain C. O'Conor-Fenton of Peterborough was a visitor to town on Tuesday, the guest of Mr. and Mrs. J. D. McEachern.

Prefers Cash

CHICAGO, Mar. 1. (AP)—A little caution is a good thing, Mrs. Lillian Selvig believes.

When a judge told her former husband, J. S. M. Selvig to pay up his alimony or go to jail, she said:

"I'd rather have the money, judge. Jails won't hold him. He's a locksmith."

Chinese Defenders Of Jehol

Typical Chinese troops who are disputing the right of way to Japan's invading forces in the Jehol Province following the long-expected offensive in that area. Clashes have occurred between the opposing armies along a 450-mile front in which both sides claimed victory. The Chinese, poorly armed in comparison with their Jap enemies, are putting up a desperate resistance, their snipers creating deathly havoc among the Japanese attackers.

ST. ANDREW'S CHURCH, HASTINGS HAS SUCCESSFUL YEAR IN 1932

Encouraging Work Reports Read by Various Secretaries at Annual Meeting.

FINANCIAL STATEMENT

HASTINGS, March 1 (Examiner Correspondence)—The financial report of St. Andrew's Presbyterian Church, which will be handed to the congregation on Sunday next, shows the church to have had a very successful year in 1932.

The church suffered a severe loss in 1932 in the death of Rev. D. A. Thomson, D.D., pastor for nearly half a century. The Rev. S. H. Hill, B.A., now in charge, was inducted on December 29, 1932.

The session for 1932 was composed of the late Rev. D. A. Thomson, D.D., J. E. Taylor, J. H. Fife, James Yule, W. Whitred J. G. Brown, and W. M. Fowlds.

Board of Managers.—H. B. Wilson, William Thompson, H. McMillan, J. A. Brown, W. Humphries, chairman; J. H. Fife, James Yule, James Pickens, George Whitred.

Trustees.—W. M. Fowlds, J. B. Moore, Alex. Wilson.

The Sunshine Mission Band report, as given by Miss Hazel West, treasurer, shows receipts of $24.00 and expenditures of $23.35. The Band meets twice monthly, with a membership of 25, and an average attendance of twenty. Mrs. Annie Whitred is leader and Miss Valda Mouncey, secretary.

The Ladies' Aid, one of the busiest societies in the church, showed a splendid report, as given by Miss Annie Spooner, treasurer, shows receipts as $687.72, with disbursements of $674.18, leaving a balance on hand of $13.54. The Ladies' Aid was of great financial assistance to the church in 1932. Officers for 1933 are: Hon. President, Mrs. (Rev.) S. H. Hill; President, Mrs. H. B. Wilson; 1st Vice-President, Mrs. H. McMillan; 2nd Vice-President, Mrs. Charles Graham; Secretary, Mrs. W. S. Fife; Treasurer, Mrs. A. E. Spooner; Organist, Mrs. W. R. Learmouth. During the year fifteen meetings were held, with a fair attendance at each one; an effort will be made in 1933 to increase the membership.

The Home Helpers, with Mrs. C. Dodd as secretary, report a membership of 20, with contributions of $16.80.

The Women's Missionary Society with a membership of 16, shows $89.30 sent to the Presbyterial treasurer. The meetings are held the third week of every month. The officers for 1933 are Mrs. W. Hill, President; Mrs. A. Fleming, Secretary; Mrs. H. B. Wilson, Treasurer; Mrs. G. Whitred, Supply Secretary; Mrs. C. Dodd, Home Helpers' Secretary; Glad Tidings Secretary, Mrs. W. Hill; Welcome and Welfare Secretary, Mrs. H. B. Wilson.

From the report of the Sabbath School given by Mr. F. Kennedy, Treasurer, a balance in bank of $45.82 is shown.

Financial Statement

The Treasurer's financial statement of the church which will be given out in a few days is:—

Receipts:—	
Balance from previous year	.94
Envelope collection	$1,215.70
Loose collection	194.11
Initial envelopes	7.00
Anniversary offerings	164.75
Thankoffering	95.10
Mission collection	142.07
	$1,819.67
Disbursements:—	
For stipend	$875.00
Pulpit supply	190.00
Organist	90.00
Caretaker	100.00
Hydro-Electric Power	25.50
Fuel	6.00
Insurance	103.20
Repairs	13.65
Taxes	72.00
Presbytery levey	28.00
Stamps, exchange, etc.	4.32
Printing and supplies	16.34
Missions	140.07
Balance in bank—General account, $153.30; Mission $8.00	161.30
	$1,819.67

Mrs. W. R. Learmouth was treasurer from January 1 to September 30, and H. B. Wilson from October 1st to December 31st.

Messrs. A. Wilson and J. A. Brown are the auditors.

Best Remedy for Cough Is Easily Mixed at Home

Saves $2. So Easy! No Cooking!

You'll never know how quickly a stubborn cough can be conquered, until you try this famous recipe. It is used in more homes than any other cough remedy, because it gives more prompt, positive relief. It's no trouble at all to mix and costs but a trifle.

Into a 16 oz. bottle, pour 2½ ounces of Pinex; then add granulated sugar syrup to make 16 ounces. Syrup is easily made with 2 cups of sugar and one cup of water, stirred a few moments until dissolved. No cooking needed. This saves two-thirds of the money usually spent for cough medicine, and gives you a purer, better remedy. It never spoils, and tastes fine.

Instantly you feel its penetrating effect. It loosens the germ-laden phlegm, clears the air passages, and soothes and heals the inflamed membranes. This three-fold action explains why it brings such quick relief in severe coughs.

Pinex is a highly concentrated compound of Norway Pine, used for generations for its healing effect on throat membranes. It is guaranteed to give prompt relief or money refunded.

BANKS CLOSED BY GOVERNORS

(Continued from Page 1)

was extended another day to enable the legislature to provide effective laws for meeting the situation and a bill to permit the calling to bank holidays was passed by the West Virginia legislature. A similar measure is before the Nevada assembly

Banks in several cities in Indiana have followed the example set by some Indianapolis institutions and placed restrictions on withdrawals, and in Ohio the withdrawal of deposits had been curbed by more than 200 banks.

Some Pennsylvania banks have taken advantage of new legislation permitting limitation of withdrawals, but the number is not large. Gov. Pinchot expressed the belief that the legislation will obviate any possibility of a statewide holiday.

ILLUSTRATED LECTURE IS GIVEN AT HASTINGS

HASTINGS, Mar. 1 (Examiner Correspondence) — A fair crowd were present on Friday night for the illustrated lecture and concert in aid of the Canadian Institute for the Blind under the auspices of the local churches.

Rev. H. J. Bell was chairman and in a few brief remarks spoke of the great misfortune for anyone to lose their sight. Rev. S. H. Hill, Rev. H. F. Battersby and Rev. M. L. Hinton of Castleton also gave short addresses; the chairman allotting each speaker three minutes.

Slides were shown of the work done by the blind at the Institute which Mr. Herbert C. Treneer, A.T.C.M., explained, who, also rendered several solos and instrumentals.

TURKEY IS RESCUED

WINDSOR—Distress cries today drew the attention of Pelee Island folk to a lugger frozen in the ice. Guy McCormick and Fred Ouelette made their way over the ice to the boat and found a big turkey in a coop. They also found several cases of beer.

FORD ASSISTANT FINDS HIMSELF

Sleeps Clock Around as State-wide Search is Being Conducted.

UPSETS BANK PLANS.

DETROIT, Mar. 1 (A.P.)—Ernest G Liebold, Henry Ford's general secretary, "found himself last night in a hotel room in Traverse City, Mich., many miles away from the home to which he started at 11 a.m. yesterday and never reached.

By telephone he told Mr. Ford that he "just woke up," that he had no idea how far he had driven and that he was "totally exhausted."

A state-wide search had failed to reveal a trace of him. In his absence bank reorganization plans were held up.

Associates believed he was suffering from the strain of two weeks of unremitting work on Detroit's complicated banking situation. He was charged with most of the details of a pending plan for reorganizing two of Detroit's largest banks under Ford control.

Only a few hours after the alarm was spread yesterday letters were received by officers of two Dearborn banks containing his resignation from their directorates. No definite clues to his whereabouts had been uncovered until he telephoned last night.

FINE ARTS SHOWN AT CAMPBELLFORD

Fine Arts Guild Gives Exhibition of Prominent Canadian Artists.

CAMPBELLFORD, Mar. 1 (By Examiner Staff Correspondent) — Under the auspices of the Canadian Fine Art Guild an exhibition of Canadian Art was shown at the Campbellford High School on Monday evening. The Literary Society of the school sponsored the exhibition.

Carl Shearer was present and lectured on the exhibits and art in general, explaining the fine points of comparison between the different works and the individual artistic touches which are associated with the technic of the different artists. Oils and water colors prints and etchings and wood and lino blocks were among the exhibits, making a splendid collection for all lovers of artistry.

Three pictures were purchased by the High School among these being an original of T. Y. Greene's "The Passing Storm." Some signed oils by A. Y. Jackson were shown and a fine collection of wood blocks by Leonard Hutchins showed the distinctive artistry of this exhibitor. Lionel Taylor had some fine water colors mostly pastoral with fine tree effects. Trees were also emphasized in works by Belt Smith, one canvas of which, ranked as one of the best twenty in Canada was valued at $500.

A fine collection of oil sketches were shown by George A. Reid and his wife Mary Ridge, it being difficult to differentiate between these two prominent Canadian painters. Some fine wood blocks by Phillips of Winnipeg were among the many outstanding works of art, and Paul Peel with his child studies attracted much attention.

One admirable portrait example was shown by Kenneth Forbes, striking the attention as being an outstanding example of this branch of the science, and it is not to be wondered at when it is remembered that Forbes has brought to Canada the highest British honors by having three pictures hung on the same line at the Royal Art Gallery, London, England, at the same time. There was only only of Forbes' works, a signed original.

One canvas by E. Y. Jackson, an original, depicting a Quebec village scene was valued at $750, while Phillip Smith of Hamilton had a splendid example of technical art in the commercial sphere, the detail in this being perfect.

GOVERNMENT FACES UNITED OPPOSITION

(Continued from Page 1)

motion of non-confidence after an attack on the government.

It became bruited about Mr. Sinclair intended to vote against Mr. Nixon's motion, and would vote with the Conservative administration. This was followed by Mr. Hepburn's direct statement there would be no co-operation with the Government, and the inference the House party leadership would be handed over to Mr. Nixon.

Following the caucus yesterday, however, Dr. George McQuibban, Liberal whip, declared complete harmony had been reached and the Liberal party had never, in the past 10 years, been in "more complete harmony." Mr. Sinclair, he said, with the rest of the Liberal group, would vote for Mr. Nixon's motion of non-confidence and would unite in the direct opposition attack on the present government.

Change Relief Policy

A. V. Waters, Con., North Cochrane, urged the government to change its direct relief policy in Northern Ontario and declared "I am afraid many people will die this winter from lack of medical attention—not because doctors are unwilling to help them, but because they cannot afford it."

S. C. Tweed, Lib., North Waterloo, also attacked the direct relief system and said the advisory relief committee should be laid down the principle all food and other supplies should be secured direct from the farmer, manufacturer or wholesaler." This would have saved the municipalities 35 per cent of their expenditures, or provided 35 per cent more goods for those on relief, he said.

BACKACHES

Not always due to Female Complaints

.. Says doctor who advises on care of kidneys and bladder

Backaches, nervous spells, bearing-down pains, dizziness and headaches are not always due to sicknesses peculiar to women.

Slight or temporary disturbances of the kidneys and bladder are frequently the cause of these pains. However, the condition can often be remedied quickly by Santal Midy Capsules, obtainable at most any drug store.

Santal Midy Capsules contain a precious East Indian extract which soothes the kidneys and acts as an antiseptic on the bladder. Don't wait until kidneys and bladder get in a serious condition. A small amount spent now for Santal Midy Capsules may save you hundreds of dollars and untold suffering. Get Santal Midy from your druggist—today.

PANCAKE SOCIAL IS SUCCESSFUL EVENT

Staged on Monday by Campbellford A.Y.P.A.—Over 50 Attend.

CAMPBELLFORD, March 1. (By Examiner Staff Correspondent. — The last social event before Lent, a pancake social, staged on Monday evening by the A.Y.P.A. of Christ Church, Campbellford, in the Parish Hall, proved a very successful event, over fifty being present to enjoy a delightful evening. The gathering was presided over by the Rev. T. H. Floyd, rector and president.

After the devotional opening and business session community singing was led by Franklin Linton with Mrs. J. Benor at the piano. A very pleasing contest was staged, the winners being Miss Mary Smith and Ted Cryderman. The pancake lunch was served in the basement of the hall, the evening closing with a dance for which music was supplied by Mrs. Benor, Miss I. Bygott, and Mr. G. Frederick.

A report was given of the dance held on Friday evening, the net proceeds from this function being $34. Winners for the novelty dances were Mrs. D. McArthur, Miss Mary Smith and Miss Verna Dewer.

Chicago, New Orleans Waterway Opened

CHICAGO, March 1 (C.P.).—Into Chicago Harbor the United States Government boat "Gouverneur" was scheduled to churn its way to-day from Lockport, Ill., unofficially opening the Illinois-to-New Orleans waterway.

The appearance of the old sternwheeler here will herald forging the last spoke that makes Chicago the Mid-West's transportation hub; tapping of the interior of the United States by the great inland waterway system and man's successful meddling with a tug-of-war geological forces engaged in thousands of years ago.

Early French explorers visioned a direct water link between Chicago and the Gulf of Mexico; Illinois started to work on it, and the Federal Government applied the finishing touches.

TRENT RIVER.

The March meeting of the Ladies' Aid will be held Wednesday afternoon at the United Church.

Efficiency League meeting will be held Sunday night instead of Friday night, when Mr. Isaac Lawson will have charge of devotional topic.

Mr. and Mrs. H. H. Pollock arrived Monday from Toronto to take up residence.

Mr. and Mrs. R. W. Umphrey and son Jimmie, Mr. and Mrs. George Van Volkenburg and son Earl, Mr. and Mrs. Harold Van Volkenburg were recent visitors with Mrs. H. R. Wood and Mr. and Mrs. Harold B. Wood.

Mrs. Percy Gardner, daughter Ruth, and son Glen, of Norwood, were Friday visitors with Mr. and Mrs. James Longmuir and family.

HASTINGS.

Hastings L. O. L. No. 566 held a most successful box social on Wednesday evening, Feb. 22nd, in the Orange Hall. Mr. Donald Beamish, W.M., acted as chairman for the evening's entertainment, which consisted of numerous enjoyable games, round and square dancing. Music was supplied by the Beamish Brothers and Mr. Fred Hand.

Mr. and Mrs. Arthur Waters entertained around one hundred friends and neighbors at a house party on Tuesday evening, Feb. 21st. Mr. and Mrs. George Brooks, of Trent Bridge, supplied splendid music for the delightful dances which continued until the early hours of the morning.

Scout Books were issued to the boys on Friday night at the regular meeting held under the direction of Scoutmaster Rev. S. H. Hill. There was a large attendance at the first meeting and it is thought that by the time the Scouts start on their hikes there will be a troop of 50 boys. The Scout committees were also in attendance on Friday night.

When returning from his home on Saturday afternoon Alex. Wilson had the misfortune to slip on the icy sidewalk on Victoria street hill, suffering a hard fall. Fortunately the veteran clerk of the village escaped without any broken bones.

UNSIGHTLY HAIRS
Permanently Removed by Electrolysis. Skin Diseases Successfully Treated.
ANNE GRAHAM LOGAN
118½ Hunter St. W. 'Phone 3108
10 Years' Experience.
(Formerly of Hiscott Institute)

The Peterborough Examiner

PETERBOROUGH, ONTARIO, CANADA, WEDNESDAY, MARCH 1, 1933

OSTEOPATHIC SPINAL
Sunlight and Foot Treatments
W. A. SETTLE
134 Hunter St. West—Phone 649.

Gas Department Has Surplus of $452.28

Weddings

O'BRIEN—FITZPATRICK.

St. Peter's Cathedral was the scene yesterday of a very pretty wedding when Camilla Kathleen, one of Peterborough's most popular younger set and daughter of Alderman and Mrs. J. D. Fitzpatrick became the bride of Dr. Justin McCarthy O'Brien, son of Mrs. Winnifred and the late Mr. W. J. O'Brien. The ceremony was performed by Rev. Father Costello, rector of St. Peter's Cathedral. The bride, who was given away by her father, was charming in a gown of ivory chanvre ciri lace in a dainty spray pattern with a soft frill of the same lace rippled from a square neck line and encircling the arms falling over the elbow. Caspienne blue velvet ribbon was draped into a bow at the back, with streamers to the floor. A Watteau hat with a loose petal crown and a shirred velvet brim completed the costume. She carried a shower bouquet of orchids, lily of the valley and Ophelia roses. She was attended by her sister, Miss Marion Fitzpatrick, who wore a dainty gown of pastel pink silk net over taffeta, with hat to match and carried butterfly roses and lily of the valley. The bride's mother was lovely in a Patou gown of black lace with silver, and corsage bouquet of Talisman roses. Mrs. O'Brien, mother of the groom, was exquisitely gowned in a Redfern model of French blue crepe and Chantilly lace with silver fox fur. Her hat was a black French Paris-Mme model with blue and white trim and ciri ribbon. Miss Geraldine Collins sang sweetly during the nuptial mass, accompanied by Miss Veronica Scollard, organist.

The ushers were Dr. E. M. Crough, Dr. Herbert Young and Mr. Emmett Sheehy.

About fifty guests attended the reception and wedding breakfast. Later the bride and bridegroom left by motor for Toronto, New York and Atlantic City, the bride travelling in a smart blue gown of Roshanara crepe with matching accessories.

Among those present were Rev. P. Costello, Rev. J. J. O'Brien, Rev. V. J. McAuley, His Worship Mayor and Mrs. Denne, Dr. and Mrs. N. D. Buchanan, Dr. and Mrs. Herbert Young, Dr. J. F. O'Brien, Dr. E. M. Crough, Mr. and Mrs. J. J. Southern, Renfrew, Mr. and Mrs. J. J. Fitzpatrick, Sault Ste. Marie, Ont., Mr. and Mrs. O. de Laplante, Mr. and Mrs. M. J. Roche, Mr. and Mrs. R. F. Fitzpatrick, Toronto, Mr. and Mrs. R. M. Glover, Mr. and Mrs. J. A. O'Brien, Miss Mary Harrison, Toronto, Mr. and Mrs. J. W. Geraghty, Mr. and Mrs. J. J. Doris, Miss M. Richards, Toronto, Mr. and Mrs. V. Sullivan, Mr. and Mrs. J. Ross Thornton, Misses Mary and Helen Fitzpatrick, Toronto, Mr. and Mrs. J. McDonald, Mr. and Mrs. N. E. Phelan, Mr. Emmett Sheehy, Mrs. Lenahan, Miss Veronica Scollard and Mr. Basil Phelan.

Swinton Advances To The 3rd Round

LONDON, March 1 (C.P. Cable).—Three second round matches of the English Rugby League Cup were played to-day, having been postponed from Saturday when heavy snow prevented competition.

Leeds journeyed to Salford and won 4-3, while Wigan pleased its home crowd by defeating Oldham 5-3. The third game saw York lose on its own grounds to Swinton 3-0.

The three winning teams to-day thus enter the draw for the third round to be played March 11. Leeds will play Wakefield or Hull; Wigan will play Batley or Warrington, and Swinton will play Barrow or Huddersfield. Five more second round games have yet to be decided.

LOCALS

MENTAL HEALTH CLINIC.

Thursday afternoon, 2 o'clock, Nicholls Hospital. Appointments, Miss Anderson. 'Phone 1742.

A CORRECTION.

We inadvertently printed in Buehler Bros.' ad in yesterday's issue veal steak 5c. lb. This should have been veal stew. We regret the error.

DON'T WAIT!

Be ready for blustry weather. From now on the chill is more keenly felt. — Sanitary Ice, Coal, Wood and Coke. Phone 3700. dtf

HAIRDRESSING.

At Kingdon's Barber Shop, 362 Charlotte Street, W. Try us. Phone 1035W. 1d-51-334

SPECIAL.

A guaranteed Permanent Wave for $2.00. Thursday, Friday and Saturday; also Finger Wave 25c. 412 George Street. Phone 3289. 1d-51-333

"A REAL BARGAIN."

1 "Cord" Mixed Wood, $6.00. Cutting and splitting extra. Also "Blue" Anthracite Coal, Welsh, Scotch, Coke, Pocohontas, Blower Coal and steam sizes. 'Phone 111-110. Est. J. E. A. Fitzgerald, 253 15d-51-4333.

WELSH AND SCOTCH ANTHRACITE COAL

Welsh cobbles and Scotch domestic size for furnaces and Scotch nut size for ranges, also blower coal at current prices.—'Phone 96, McCarthy & Johnston. w-Sat-tf

DAY OF PRAYER.

The annual day of prayer for Missions, in connection with the Women's Missionary Society, will be held in St. Andrew's church on Friday, March 3rd, at 3 o'clock. 2d-52-4533

WATER POLO

And swimming exhibition, by Toronto Central "Y" Teams and Canadian Olympic Divers. Y.M.C.A. Pool, Saturday, March 4th, 8.15 p.m. General admission 25 cents. Reserved seats 35 cents. 1d-51-4537.

LADIES ATTENTION.

We invite you to come to our store Thursday and Friday, when our Toronto stylist will be glad to show you and explain over 100 new and distinctive spring fashion creations. Hamilton Bros., designing furriers and ladies' wear, 168 Charlotte street. 1d-51-4535.

There were 177,500 saloons, 7,000 breweries, and 236 distilleries in the United States before prohibition, according to estimates.

Loses His Pajamas

PHILADELPHIA, March 1 — (A.P.).— Many a baseball manager has "lost his shirt" at one time or another but for the first time Connie Mack, veteran pilot of the Philadelphia Athletics has had that experience with his pajamas. Connie lost his travelling bag in the confusion of getting the squad away to Spring training quarters. The situation looked serious for a time until one of the accompanying photographers loaned Mack a pair of pajamas —bright green ones with stripes.

Ladies' and Gent's Wrist Watches

A Watch that gives satisfaction is one to be proud of.

Here are four Special Watches, and each one is guaranteed good timekeepers.

One Lady's 15-Jewel White or Green Gold-filled Watch with bracelet. Reg. $15.00 for $9.95.

15-Jewel White Gold-filled Watch with bracelet, fancy design. Reg. $18.50, for $12.50.

One Gent's 15-Jewel Luminous Chrom. case, bracelet to match. Reg. $15.00, for $9.95.

A very fine Gent's Watch. Reg. $24.50, for $18.75.

See these Watches—they are real Bargains.

Cash paid for Old Gold.

WARNE BROS.
DIAMOND HALL
349 George Street. Phone 880.

ARMS EMBARGO IS AID TO JAPAN

(Continued from Page One.)

will have absolutely no effect on the present hostilities."

Japs Driven Back

PEIPING, Mar. 1.—(AP)—A dramatic Sino-Japanese clash in a snow-driven pass in Central Jehol was described in Chinese official despatches today from the battle area.

Failing to force their way through strongly held Chinese positions at Paishihtsuimen, near Lingyuan, 1,000 Japanese were reported to have made a sudden sortie through a small ravine.

After toiling half-way up the rocky slopes, the invaders were said to have spotted, through falling snow, the figures of a detachment of Chinese silhouetted along the ridge.

Mistaking these for isolated bands of guerillas, the Japanese pushed up toward the head of the ravine, it was said, when the defenders suddenly opened fire. The Japanese found themselves at grips with a force of 3,000 Chinese regulars. After a fierce engagement, the Japanese were obliged to retreat, the reports said.

JAPAN GRADUALLY WINNING.

CHINCHOW, Manchuria, March 1.—(A.P.)—More rapidly and with fewer losses than even the most sanguine Japanese had hoped, Jehol to-day appeared to be slipping from China's grasp.

With Chihfeng, Chienping and Wunkunkfu, strategic points, fallen, the occupation of Linguan, an important passageway to Jehol city, the capital, appeared a matter of hours.

The defenses were crumbling before the men of General Nobuyoshi Muto, commander in chief of the Japanese army in Manchuria. Defections from the Chinese forces also were said to have played a part.

To-night only the southern fringe of the western mountain wastes in Jehol province remained Chinese, and Japanese leaders were speculating whether a complete Chinese debacle would admit them to Jehol city prior to March 10, the army's memorial day.

The fourth cavalry brigade of Major General Kennosuke Mogi won the race to Chihfeng, although the 11th infantry brigade of Major General Kuniso Matsuda took Chenping, in stride and passed Poshaoot, 38 miles south-east of Chifeng, during the afternoon.

Japanese troops were approaching from the north-east and the south-east and defence of Lingyuan appeared hopeless.

The Japanese claimed, moreover, that the 16th and 19th brigades of Marshal Chang Hsiao-Liang, north military commander, had been smashed in the battles of Shamaoshan and Peichang-Yingtze and were unlikely to stand again.

LONDON, Mar. 1 (A.P.)—A Reuter News Agency despatch from Geneva to-day said the Japanese delegation there had received instructions from Tokyo to remain in Geneva and to continue to collaborate in work of the disarmament conference.

The Japanese delegation at the League of Nations walked out of a meeting of the assembly last Friday after a report had been adopted condemning the Manchurian policy of Japan. Conjecture arose as to whether the Japanese Government would participate in the forthcoming world economic conference.

The world's longest range photograph was taken of Mount Shasta from an elevation of 23,000 feet and a distance of 331 miles by a captain in the Army Air Corps. The photo covered the greatest amount of earth's surface ever taken at a single exposure.

GROSS PROFIT IN PAST YEAR WAS $15,078

Utilities Commission Set Aside $14,626 for Depreciation.

CONSUMPTION INCREASE.

Arrangements to Combine Offices is Temporarily Postponed.

Peterborough's Gas Department had a gross operating revenue in 1932 of $91,119.61, an increase over the previous year of $1,103.21, it was reported yesterday to the Utilities Commission by W. H. Beal, manager of the Gas Department.

$14,626.00 Set Aside

The gross profit of the department last year totalled $15 078.28, but of this amount $14 626 00 was set aside for provision for depreciation on plant and equipment, leaving a net profit of $452.28

Presenting the fourth annual report of the department to the Commission, Mr. Beal stated, "I am very pleased to be able to report that, notwithstanding the adverse business conditions, your Gas Department was able to show an increase in gas consumption of 808,000 cubic feet for the year and an operating surplus of $452.28."

Included in his statement was the following summary:

Gross operating revenue	$91 154.11
Operating expenses	55 018.22
Debenture interest	15 067.50
Provision for renewals and contingencies	14 626 00
Debenture principal	6 000.00
Operating surplus	452.28
Total	$91 154.11

"From these figures," Mr. Beal said, "you will see that we were again able to set aside for renewals and contingencies the percentage agreed upon by the Commission for this purpose.

"We were fortunate in securing an industrial customer whose gas consumption has amounted to more than enough to offset any loss in revenue from other sources.

"During the year we extended our mains by an additional 633 feet, installed 26 single and 9 double services, purchased 74 new meters and improved our distributing system by the installation of 79 additional valves.

Improvements Made

"At the plant during the year we erected a new solid corrugated, concrete, fire-proof roof on the operation room, thoroughly scraped and painted the top of the relief holder and the water tank of the 300,000 cubic feet holder and also made all minor repairs and improvements to the buildings and machinery necessary to the keep in A1 operating condition."

Arrangements to combine the Gas Department's office with the office of the Electrical and Water Departments on Simcoe street have been postponed temporarily. It was said that if a proper settlement can be made with the City Trust, owner of the property, the Gas Department's office will be moved in September.

DIED

RITCHIE—At St. Paul's Hospital, Vancouver, B. C. On Monday, February 27, 1933, Mabel Clementi Barlee (formerly of Peterborough, Ontario). Beloved wife of Hasen Ritchie, Esq.

IN MEMORIAM.

THORPE.—In loving memory of my dear wife, Florence Ann Thorpe, who passed away March 1, 1931.

"I often sit and think of her
When I am all alone,
For memory is the only friend
That grief can call its own."

—Sadly missed by her Sorrowful Husband.

IN MEMORIAM.

BUZZO. — In memory of Ruth Longmuir Buzzo, who passed away March 2nd, 1932:

I cannot say and I will not say
That she is dead, she is just away!
With a cheery smile and a wave of the hand,
She has wandered into an unknown land.

Think of her faring on, as dear
In the love of there as the love of here.
Think of her still as the same, I say,
She is not dead, she is just away.

—Ever Remembered By Her Family.

COLDS
do clear up satisfactorily for those who use our spinal treatments.
M. C. GOODWIN
Chiropractor
108 BARRIE BUILDING
Phone 431

Shavian Tactics

KANDY, Ceylon, Mar. 1.—(A.P.)—The favorite book in a local hotel is the complaints book —but only since George Bernard Shaw stopped here on a cruise around the world.

Before leaving the hotel Mr. Shaw asked for the complaints book. The management was astounded, but the book was produced and Mr. Shaw wrote severely. Then the manager read: "Nothing to complain. An earthly paradise."

MAIN STREET TOPICS

Jabs and Jottings as Picked Up by an Examiner Reporter

CLOTHES BASKET.

We are anxious to get a clothes basket in which to lay a new-born baby. The young parents have no work and no money. We have tried to get a cot for the baby. Now a clothes basket will do, if we can procure one, or an old baby carriage. Please telephone The Examiner or the Relief Depot, 3315, and it will be called for.

NO FIRE LOSSES FOR MONTH

Forty-three fire alarms, all of a minor nature were responded to by Peterborough Fire Department during the month just ended.

Despite the record number of calls the books of the Department are blank so far as fire loss for the month is concerned, according to Chief George Gimblett. A large percentage of the alarms were occasioned by chimney fires or overheated stove pipes during the sub zero weather experienced during a greater portion of the month.

TO ADDRESS DAIRYMEN

A meeting of Peterborough County Cheese Factory Patrons Association is slated for Friday afternoon at the offices of the Provincial Department of Agriculture here. The Association formed last year under the presidency of Fred Crowe of Warsaw, was designed to raise the standard of cheese production in this section of Ontario.

At the meeting on Friday which is to be addressed by George Barr director of dairying for Ontario, the future policy of the Association will be laid down.

NO DEPRESSION HERE.

Despite the depression Cupid still gets in his work as proven by the fact that ten couples wended the bridal path last month. This is only one less than in the same month last year, which had the added assistance of being Leap Year.

Births last month numbered 40, a decrease of 12 from February, 1932. There were 20 deaths last month, and 32 in the same month a year ago.

UTILITIES COMMISSION PLANS TO AWAIT ACTION OF COUNCIL BEFORE CUTING ANY SALARIES

Finance Committee of City Council Discusses Question To-night.

NEW SYSTEM STARTED.

Salary Adjustments Will Have to be Made Chairman Announces.

The salaries of all civic employees will be studied closely to-night by the Finance Committee of the City Council, and it is probable that all will be reduced.

The salary cuts introduced into the civic payroll by the Council will secure the attention of all taxpayers. But fudther than that, the salary policies put into force by the Council may be taken as a pattern for similar steps by the Utilities Commission. Gordon S. Matthews, chairman of the Commission, hinted at this yesterday afternoon at a meeting of the Commission.

Have To Be Adjustments.

"Salary adjustments will have to be made among our employees," said Mr. Matthews. "But we will defer the decision for one month to study what the Council has done in this direction."

Last year all employees of the Utilities Commission volunteered a percentage of their salaries to relief. Those receiving less than $2,500 gave five per cent. and those over $2,500 ten per cent. to the Central Relief Board.

However, in January the Commission inaugurated a new system in which the salary percentage contributions from the Electrical Department was not given to relief but retained in that department by the Commission. This was done because the revenues of the department had fallen off.

It was decided yesterday that all such contributions from the employees of all departments will be retained similarly by the Commission. The employees have given the Commission authority to take this step. What it really means is that the employees have volunteered a straight wage reduction. The Relief Committee loses on the change, but it will assist the Commission to maintain its services and take care of revenue losses.

Want Previous Scales.

However, further decreases are in the wind, and Chairman Matthews gave instructions that the scale of wages paid by the Commission in 1922, 1927 and 1929 should be prepared for the next meeting, when they will be studied with the aim of making reductions.

The present scale of cuts means $2,500 a year saved to the Electrical Department, $2,000 to the Water Department and $1,500 to the Gas Department.

First Baby Of Month Born At St. Joseph's

Baby of the Month Club honors go to the daughter of Mr. and Mrs. John Fitzgerald of Downer's Corners, who was born at St. Joseph's Hospital at 12.10 a.m. The girl weighed 8½ pounds at birth. Dr. W. S. Fitzpatrick was in attendance.

The child of Mr. and Mrs. Alphonse O'Connor was a close second. Also a girl, she was born at 12.40 a.m. at the same hospital, and weighed 7 pounds 2½ ounces. Dr. F. O'Reilly was the attendant physician.

BAN IS SOUGHT HOME BREWING

Brewers Meet Bennett and Urge Abolition of All Permits.

ASK EXCISE TAX CUT.

OTTAWA, Mar. 1—Principal officers of the Dominion Brewers' Association yesterday urged upon the Government abolition of "home-brewing permits and asked for a reduction in the excise tax on beer.

They met Premier Bennett, Hon. E. B. Ryckman and Hon. G. N. Rhodes. No statement regarding excise tax could be given as that would be an item affecting the budget. The brewers pointed out that a reduction approximating 20 per cent. on excise tax on spirituous liquors became effective as a result of the Imperial Economic Conference and they urged that a corresponding reduction might fairly be made on malt beverages.

"Home-brewing' competition they regarded as unfair. It is, however, mainly carried on at points remote from breweries and where the delivered cost of brewery beer is an important item. While regulations pertaining to home manufacture may be tightened up, it is not thought likely that "home brewing" will be banned.

SOCCER RESULTS

LONDON, March 1 (C.P. Cable).—Four games of the English Soccer League were played to-day after having been postponed on Saturday, due to snow.

Middlesbrough defeated Chelsea 2-1 in the First Division.

Swindon and South-End United played 2-1, and Brighton lost to Bristol Rovers 3-0 in the Southern Section of the Third Division, while Wrexham defeated Rotherham 5-1 in the Northern Section.

Police Court

Did Victor Miccoli kick his stepson, Andrew Fornaro? That was the question Police Magistrate Langley was called upon to decide in his court this morning.

Andrew Fornaro alleged that in a Charlotte store, last week, Miccoli in a towering rage kicked him. Fornaro said that his step-father was angered because he had painted out his name on Miccoli's truck. "I didn't own any part of the truck but Miccoli had my name painted on its side," he stated. "Because my name was on the truck I had to pay a fine in Cobourg, although I wasn't driving it and didn't own any part of it."

Because he didn't want to pay any more fines, he eplained to the court that one night he had taken some black varnish and brushed it over his name on the sides of the truck.

Another Italian youth who was in the store with Fornaro on the night of the alleged assault, testified that Miccoli had not kicked Farnaro but merely grabbed hold of his clothes. "Come out side and I'll kill you," he testified Miccoli had said.

In his defence, Miccoli also denied kicking Fornaro. In the evidence it came out that Fornaro had urged his own witness to tell the court that Miccoli had kicked him.

After a severe lecture, to both parties, the magistrate dismissed the case. He ordered both to keep the peace, or they would earn the swift action of the court.

For the theft of a large truck tire, John Smith, of North Monaghan, was sentenced to one month in the county goal. He had pleaded guilty to the charge a week ago.

Obituary

MISS MARY FITZGERALD

The funeral of the late Miss Mary Fitzgerald was held this morning from the Duffus Funeral Parlors to St. Peter's Cathedral.

Requiem Mass was said by Reverend P. Costello, at the conclusion of which he spoke briefly on the subject of death and the sadness caused by thbe passing of so many highy respected citizens. Father Costello also recited the burial service at St. Peter's cemetery.

The pall bearers were Messrs. Frank Pairen, Geo. Giroux, Wm. Rudkins, Gus White, F. R. G. MacPherson and Wm. Grady.

Jopling's
THURSDAY

Streaky Pork By Piece
3 lbs. 25c

Fresh Hamburger
Little Pork Sausage
or Beef Cuttings
3 lbs. 25c

PLATE RIB OF BEEF
4 lbs. 25c

FREE DELIVERY
340 George St.-Phone 254

Choir Practice

ST. JOHN'S CHOIR.

Rehearsal and service this evening. Boy Choristers please come at 7 sharp and wear Eton collars and black bow ties. Adult members at 7.40. Please bring copies of Cantata.

ALL SAINTS' CHOIR.

Will attend the Special Service to-night in the church. The regular practice will be held at the close of the service.

HYDRO COMMISSION RETURNS $13,046.70 TO UTILITIES

Difference Between Amount Paid For Power and Actual Cost.

$4,527 LAST YEAR.

The Ontario Hydro-Electric Power Commission is handing over $13,046.70 to the Peterborough Utilities Commission under provision of the Thirteenth Bill. This is an adjustment made between the amount paid for power by the Utilities Commission to the H.E.P.C. during 1932 and the actual cost of power as figured out at the end of the year. Last year the amount received back from the Hydro by the local Commission under the same bill was $4,527.53.

The detailed statement from the Hydro follows::

"By difference between the actual cost of power, as detailed, delivered during the fiscal year ending October 31, 1932, and the amounts received as per power accounts rendered:

Cost of power purchased, $40,477.79

Share of operating costs and fixed charges: Operating, maintenance and administrative expenses, $42,035.09.

Interest, including exchange, $58,933.83.

Renewals, $10,569.35.

Obsolescence and contingencies, $9,613.80.

Sinking fund, $11,277.80.

Cost in excess of revenue from power sold to private companies, $18,568.55.

Total cost of power, $191,496.30.

Revenue as per accounts rendered, $204,543.00.

Amount to be returned to Peterborough Utilities Commission, $13,046.70.

THE ADVERTISERS OF THE BABY OF THE MONTH CLUB
take pleasure in announcing the
Winner for March
A Bouncing Baby Girl
Born to Mr. and Mrs. John Fitzgerald,
DOWNER'S CORNERS
At St. Joseph's Hospital at 12.10 a.m.
Weight—8½ Pounds.
Dr. W. S. Fitzpatrick in attendance.

The birthday gifts, as announced in "Examiner," Feb. 28, are:

Colman-Keen (Canada) Limited—Package Robinson's "Patent" Barley.

The Canadian Department Stores, Ltd.—$2 shopping order.

Board & Huffman—Tie for Dad.

Ovaltine—Large size tin of Ovaltine.

Northam's Home Bakery—Birthday Cake.

Peterborough Floral Company—A Floral Posey.

The Allin Ice Company—10 Days' Ice Service.

Sunshine Dairy—Strip of Milk Tickets.

Darrell Rose Taxi—Free Taxi Service to Mother.

D. Belleghem & Sons—15% Off the Price of Any Carriage.

The Examiner joins all in hearty congratulations to Peterborough's new citizen.

PETERBORO'S NEWEST APARTMENTS
Cor. Brock and Downie Sts.
FOR RENT
Three Modern Heated Apartments
5 Rooms Each Hot water heating, thermostatically controlled. Continuous hot water. Modern kitchens and bathrooms, separate basements, fire places, fixtures and blinds. Insulated for sound and heat.
INSPECTION BY APPOINTMENT 'Phone 1671W

32-35-1-4

Y's Men Minstrels
and
Hamilton Bros.
Spring FASHION REVUE
Collegiate Auditorium TO-MORROW and FRIDAY NIGHTS
Here is really the best show the Y's Men have ever attempted. George Nicholls, director has rounded out a well balanced Minstrel.
HAMILTON BROS. have secured a Toronto stylist, who with local mannequins will display the latest in Spring fashions. Millinery by H. E. Hodgson. This is worth the admission price alone.
Admission 50c **Children 25c**

Canadiens Upset Leafs 2-1 to Gain on Amerks

SPYING ON SPORTS

(International) (Canadian)

"Gossip and Such

The crowning of Raffaele Giordano (who calls himself "Young Corbett III"), a Fresno, Cal., boy who made good in a fairly big town, as welterweight champions of the world revives the old question: "What do they mean by 'welter'?"

• • •

Everyone knows the meaning of heavyweight, light heavyweight, middleweight, lightweight, featherweight, bantamweight and flyweight but the origin of the term welterweight is a mystery to even those who set themselves up as experts or historians on the science of pugilism.

• • •

To ask anyone actually engaged in the fistic trade the origin of the term welterweight, is the height of futility. We tried it. The puzzled punch-stopped blinked his eyes, twitched his bun-shaped ears and scowled: "Hey, guy! Kiddin' me? They ain't no such wold as 'origin'!"

• • •

It is highly doubtful that even Young Corbett III, the new king of all the welters, himself knows the meaning of welterweight.

• • •

Webster, the fountain of all wisdom in regard to words, dismisses welterweight with a terse "Boxer whose fighting weight is between 135 and 154 pounds."

• • •

As neat a piece of side stepping and issue avoiding as you ever saw!

• • •

About the verb, "welter," Webster wrote, "To....wallow, to roll in mud or foul matter." As for the noun "welter" Webby clicked through with: "That in which any person or animal welters."

• • •

That has a prophetic ring.

• • •

Was old Noah forseeing the welterweight title situation when the championship was shuttling between several of the boys some time ago?

• • •

Young Corbett III is something of a mystery himself to the boxing public of the east, middle west and south. The Californian has been more or less a "Coast fighter" and the record books, most of them published in New York, give but scanty sketches of him.

• • •

Of Italian parentage, he is 27 years old and has been fighting professionally since he was 18. In that time he has met 141 opponents and lost but two decisions. He has never been knocked out.

• • •

Corbett is a southpaw and it was his rugged left which pushed Jackie Fields off the welterweight throne. He has endurance and he can take it. Fields was a tired man before the finish of their 10-round bout Washington's birthday.

• • •

Strangely enough, Corbett licked two welter champs before the victory over Fields finally gave him the crown. He smacked Jackie around on Feb. 22, 1930, which was during Fields' first reign as champ and on July 4, the same year, he gave Young Jack Thompson, then title holder, a trouncing.

• • •

However, both of those battles were non-title affairs.

LEPINE SCORES TWO GOALS FOR LALONDE SQUAD

Hainsworth Plays Brilliant Game in Nets to Turn Back Avalanche of Shots.

WINGS LOSE 6 TO 3.

Bill Beveridge is Star of Scoreless Tie in Hub City Battle.

TORONTO, Mar. 1.—(CP)— By one means or another, Canadiens had hoisted a red banner of speed today that forecast the National League's March play-off session for the old Stanley Cup would not have to struggle along without the Frenchmen.

There was nothing certain about this—and there won't be as long as New York Americans contrive to furnish amazing pranks on the stretch run—but Canadiens established last night they carry the explosive necessary to dislodge almost any obstacle in their path.

While Americans sat tight with a four-point margin in third position in the Canadian Division, Canadiens shocked 8,000 Toronto fans by upsetting the Maple Leafs 2-1 and thereby reduced the New York margin to a single game.

Canadiens won in spite of everything—in spite of the fact they were outplayed for one thing. Pit Lepine climaxed a brilliant French rally in the third period with a goal that tied the score. Then looped a puck from mid-ice that bounced off Goaler Lorne Chabot's skate into the cage for the winner.

Pit Lepine

Though Lepine, Howie Morenz and Aurel Joliat played sparkling hockey, Morenz outfooting the field as of old, Canadiens were outshot in every period. George Hainsworth got every Leaf shot but the close-in shot of Red Horner in the second period.

Maroons, with extremely dim hopes of being able to overtake the leading Leafs, passed up no chances by walloping Detroit Red Wings 6-3 at Montreal. They are seven points behind Toronto. Red Wings, who need every point going to hold an advantage in the U. S. section over Rangers, made a rousing battle of it but they started on the wrong foot and finished weak. In between they annoyed Maroons plenty.

After Dave Trottier and Earl Robinson had scored for Montreal in the first period and Lorne Duguid added a third early in the middle session, Detroit opened up a stinging drive. Frank Carson and Larry Aurie banged in two before the close of the period and Aurie tied the score within a minute of the third period start.

That was all, however, for the Birds. Baldy Northcott, the early-season big gun, scored from close range on a Hooley Smith pass and Robinson and Paul Haynes added tallies to make the verdict a sure thing.

If young Bill Beveridge had been anything but spectacular, Ottawa Senators would have labored under another defeat today. But the rookie puck-stopper turned back every one of the 55 shots Boston Bruins fired at him and Senators escaped from Boston with a scoreless tie.

It was a comparatively easy night for Tiny Thompson in the Bruin nets as the Calgary-bred goaler scored his 10th shutout of the campaign.

Solar Plexus Blow Cost Corbett Fight He'd Already Won-and World Heavy Title

This is the sixth of a series of brief articles, relating Jim Corbett's most famous fights—from his first battle with Joe Choynski, in 1884, to his final fight with Jim Jeffries, in 1903.)

BY WILLIAM RITT
Central Press Sports Editor

NO. 6—CORBETT VS. FITZSIMMONS

BOB FITZSIMMONS, spindle-legged, freckled, slightly bald Cornishman who had been reared in Australia proved the nemesis of Jim Corbett's career.

FITZSIMMONS

Like a red specter the ruddy-thatched invader began to haunt Corbett's trail after Jim had removed Charley Mitchell from his path in 1894. The great -shouldered thin-shanked Fitz had outgrown the middle - weight class and began to take on heavyweights (there was no light heavy ranking then) with great success.

Meanwhile, Corbett had gone on the stage and seemed to care little about his old profession. A European tour was followed by a profitable trip around the United States.

Corbett appeared in a couple of exhibition bouts and a four-round affair with Tom Sharkey which was stopped and called a draw.

Gave Up Title

CORBETT MARRIED in 1894 and, as is so often the case in boxing, now that he had settled down, he thought less and less of the ring. Incidentally his wife, Mrs. Vera Taylor Corbett, survives him.

Jim also regarded Fitzsimmons as a pest. Once, when they met in a Philadelphia hotel Corbett tweaked Ruby Robert's nose. Friends prevented a riot.

Eventually, Corbett accepted Fitzsimmons' challenge. They agreed —in 1896 —to fight in Dallas, Tex. But state authorities forbade the bout. The site was shifted to Hot Springs, Ark., but the governor of Arkansas also refused to grant permission for a bout.

Disgusted, Corbett announced his retirement and "awarded" his title to Peter Maher, champion of Ireland.

Bob Fitzsimmons, left, defeating Jim Corbett.

When Fitzsimmons continued to challenge him, Corbett "took back" his title and agreed to meet Bob in Carson City, Nev., March 17, 1897.

Jeffries as Rubber

INTO CORBETT'S camp, shortly before the fight, walked a burly young fellow looking for a job as trainer. He was James J. Jeffries. He was put to work as a rubber and also sparred with the champion. Jeffries learned rapidly.

Twenty thousand spectators saw the Corbett-Fitzsimmons fight.

It was all Corbett in the early rounds, his left jabs repeatedly scoring to the head and body. In the sixth round Jim knocked Fitzsimmons down with a smashing left hook.

Fitz clutched Corbett's legs as he fell. He refused to let go. This was a foul but the referee began counting. Armed adherents of both men were at the ringside and a "foul" verdict probably would have started the cannons roaring.

The Australian finally released his hold o rbett stepped back. As the referee counted to nine Fitz arose, and the fight continued. Corbett always afterward claimed Fitz had been down 15 seconds.

End of Reign

IN THE next few rounds Fitz took a lot of punching but he weathered the storm. His wife was at the ringside continually pleading: "Hit him in the slats, Bob! Hit him in the slats!"

The end came with stunning suddenness.

In the 14th round Fitz missed a terrific right to the head, then shot a left to the body. It was the punch to become famous as the "solar plexus" blow. Paralyzed, Jim Corbett crashed to the floor.

Unable to move, his eyes wide open the fallen champion saw his friends and seconds frantically waving and screaming for him to get up. He tried. At "eight!" he reached for a rope but missed and fell on his face.

Clear and distinct—above the tumult—30,000 persons heard the fatal: "Ten!"

The four-and-a-half year reign of James J. Corbett as king of all fighting men was over.

NEXT—Corbett vs. Sharkey.

HERD HUMBLES SYRACUSE 5-2

London Tecs Stage Comeback to Down Stubborn Cleveland Indians.

FAST OFFENSIVE.

TORONTO, Mar. 1 (C.P.)—Five games in nine days proved a little too much for the stamina of the Syracuse Stars with the result that to-day they lagged behind London Tecumsehs in their month-old struggle for second place in the International Hockey League.

Even at that, Tecs had to have assistance from Buffalo to pull away from their arch-enemy. Playing at Port Erie last night, Syracuse scored the first two goals of the game, but faded, and Bisons answered with a wouldn't-be-denied rally to take a 5-2 decision.

A similar occurrence was witnessed at London, where Tecs staged a comeback to down the stubborn tail-enders, Cleveland Indians, 5-3. At Windsor, Bulldogs caught Detroit slightly off-color after a 10-day layoff and slapped on a 4-1 defeat to win their first game in six.

The scoring in the Buffalo-Syracuse tilt was done in rapid-fire fashion, six of the counters finding their way into the net in the second session. Buzz Boll banged in the Stars' goal within two minutes after the period opened to start the fireworks.

Seeing visions of their first home defeat Bisons stampeded and before the frame ended had scored four goals, two by Bud Jarvis and one each by Lloyd Gross and Roter Roth. This bombardment left Goalie Benny Grant exhausted and play was stopped to allow him to regain his wind.

A rally in the last 20 minutes was necessary before London earned the decision over Cleveland. After coasting along with a two-goal lead garnered in the opening frame, Tecumsehs found themselves down one shortly after the final period started.

Then Gene Carrigan, towering centre of the homesters, connected twice in succession and Farrand Gillie also scored, to make things safe for the Londoners.

Eric Pettinger and Tory Gregg were the marksmen for the other goals, Art Clark, Jack Riley and Halliday notched the Indians' counters.

Cinch Position

Strengthened by the return of Manager Jack Arbour, Windsor, performed in a smooth fashion to cinch their position in the play-offs. Before the game, Detroit had a slight mathematical chance to finish fourth, but the loss obliterated this.

Al Huggins, with two, Arbour and Whitey Fields were the goal-scorers for Bulldogs, while Gordie Brydson was the losers' lone sniper.

Hockey Records

NATIONAL LEAGUE.
International Section.

	G	W	L	T	F	A	P
Toronto	39	21	13	5	95	82	47
Maroons	39	17	16	6	103	91	40
Americans	39	12	17	10	71	91	34
Canadiens	39	14	21	4	76	99	32
Ottawa	39	9	22	8	68	103	26
United States Section							
Detroit	41	20	13	8	95	81	48
Rangers	40	20	13	7	110	85	47
Boston	40	19	15	6	101	77	44
Chicago	40	14	16	10	66	78	38
					787	787	

Future Games.

Thursday—Toronto at Canadiens; Detroit at Ottawa; Americans at Chicago.

Saturday—Maroons at Toronto; Americans at Canadiens.

Sunday—Toronto at Chicago; Ottawa at Detroit; Boston at Rangers.

INTERNATIONAL LEAGUE.

	G.	W.	L.	T.	F.	A.	Pts.
Buffalo	39	23	10	6	112	65	52
London	37	22	8	7	87	52	51
Syracuse	40	22	13	5	120	102	49
Windsor	41	14	20	7	83	110	51
Detroit	37	10	24	3	61	89	23
Cleveland	38	8	25	5	86	131	21
					549	549	

FUTURE GAMES.

Thursday — Cleveland at Syracuse; London at Detroit.

Saturday—Syracuse at Cleveland; London at Windsor; Detroit at Buffalo.

Sunday—Detroit at Syracuse.

CAMPBELLFORD IN TOURNAMENT

Draw Will Be Made Between Four Contestants for Thursday Night's Games.

PORT HOPE STRONGER.

Campbellford will be the fourth team in the intermediate hockey tournament starting tomorrow (Thursday) night at the Brock street rink. A draw will be made before the first game at eight o'clock and two games will be run-off, the four teams being Cobourg, Port Hope, Campbellford and Peterborough. The finalists then meet at the Brock Friday night, with the winning players getting wrist-watches.

All three contests should be well worth seeing, packed with action and close competition. Port Hope has strengthened up considerably and will have their hard-hitting 240-pound defenceman, Harwood, in there again using every ounce of weight in his checks. Campbellford lost by one goal to the Petes at the start of the season and have been figuring on evening it up ever since. They will have their stars, the Ingram brothers and Davis, out again and in fighting trim after a tough series recently with Belleville in which they were just nosed out.

Cobourg was dropped from the O.H.A. this year for playing the Ethier brothers of Belleville. Since then, they have won a number of exhibition games against good intermediate teams, including Campbellford a short time ago. They will be at full strength, and will use the Ethier boys here tomorrow with others well-known in Peterborough such as Ibey, Gibson, Geraldi and Campbell. The Petes will be at full strength and in fine condition. They will use their two regular front lines along with Bill Calladine, Howe, Lebarr and Weir on defence and either Miller or Gillespie in goal. It promises to be a big hockey bill Thursday.

HOCKEY SCORES

National League

Canadiens	2	Toronto	1
Maroons	6	Detroit	3
Ottawa	0	Boston	0

Overtime.

International League

Windsor	4	Detroit	1
London	5	Cleveland	3
Buffalo	5	Syracuse	2

Ontario Hockey Association
Intermediate

Coldwater	1	Huntsville	0

First game.

Oakville	3	Grimsby	1

Third game necessary.

Port Dalhousie	5	Port Weller	3

Saskatchewan Junior

Saskatoon	16	N. Battleford	1

Interscholastic Series

Hamilton Tech.	4	U. T. S.	3

U.T.S. wins round and title, 8-7.

Intercollegiate Series
Intermediate

O.A.C.	4	McMaster	2

Thunder Bay League
Senior Play-offs.

Fort William	3	Port Arthur	0

Canadian-American

Philadelphia	3	New Haven	1

MADOC OUTFITS WIN DOUBLE BILL

Bancroft Team Drops 3-1 Decision, While O.H.A. Juniors Are 2-1 Victors.

MADOC, Mar. 1. — (Examiner Correspondence.)—At Madoc arena on Friday evening the hockey fans of Madoc were treated to a double-header event when Bancroft boys arrived to play the return game with the town team, and immediately following the Madoc Junior O.H.A. team faced a picked team of all star players chosen from the best of the teams of Cooper, Eldorado and Queensboro.

In the first period, Bancroft set the pace by scoring the first goal almost at once, while Akey scored for Madoc on a speedy shot from the blue line, and quickly sent in another on a pass from Blue, putting Madoc one up. D. Whytock drew a penalty for tripping, which was the only one for this period.

In the second period, Watson was penalized, and Akey took a trip to the cooler. As soon as Akey reappeared on the ice, Madoc counted again on a pass from D. Whytock to Bob Whytock. Bancroft earned their first penalty.

In the third period, Bancroft was given another penalty. No score was made in this period. Score 3-1 for Madoc.

Line-up:

For Bancroft—Goal, G. Fowle; defence, McGee and Dymond; centre, Stringer; wings, Fisher and Reid. Subs, A. Fowle, A. Watson, Maxwell, Hawley.

For Madoc— Goal, Scopis; defence, D. Whytock and Moon; centre, Henderson; wings, Watson and R. Whytock. Alternates, Blue, Armstrong and Akey.

ANOTHER MADOC WIN.

In the first period, the ice being in much better condition, the play was fast from the first. Akey scored on a pass from Armstrong. Akey and West drew penalties. Then twice both Madoc and All Star opponent were thumbed off for scrapping. Score 1-0 for Madoc.

In second period, Ashley earned two penalties and All-Stars one. In this frame, Alexander scored for Madoc. Score 2-0 for Madoc.

In the first few seconds of the third period, the All-Stars scored their first counter, and almost at the strike of the gong, Armstrong scored for Madoc which was not counted, the score being 2-1 for Madoc.

Line-up:

All Stars— Goal, C. Wright of Cooper; defence, Bailey and Ken Rollins of Cooper; centre, Hayton, Cooper; wings, Sine and McAdams, Eldorado; alternates, Parks, Cooper, Thompson, Queensboro, Keith Rollins, Queensboro and Love, Queensboro.

Juniors, Madoc —Goal, Scopis; defence, West and Ashley; centre, Akey; wings, Ross and Armstrong; alternates, R. Whytock, E. Alexander and P. Embury.

N.H.L. Leaders

(By the Canadian Press.)

CANADIAN SECTION.

Team—Toronto, won 21, lost 13, tied 5. Points 47.

Points, goals and assists — Haynes, Maroons, 15 goals, 22 assists, 37 points.

Goals— Northcott, Maroons, Jackson, Toronto, 21 each.

Assists—Haynes, Maroons, 22.

Penalties— Horner, Toronto, 128 minutes.

Shutouts—Hainsworth, Canadiens, 6.

AMERICAN SECTION.

Team —Detroit, won 20, lost 13, tied 8. oints 48.

Points, goals and assists—W. Cook, Rangers, 20 goals, 19 assists. 39 points.

Goals — F. Cook, Rangers, Barry, Boston, 21 each.

Assists — Boucher, Rangers, 25.

Penalties—Johnson, Rangers, 117 minutes.

Shutouts— Thompson, Boston, 10.

CURLING

KEENE BONSPIEL

KEENE, Mar. 1. (Examiner Correspondence).—Nil desperan dum is the motto of the curling fraternity of Keene. All winter there has been no ice and no curling club to speak of. In spite of this they advertised a Bonspiel and rounded up sixty-four men.

Results for Monday night's games were as follows:

Art Shearer	T. Walsh
A. Whalen	J. Whalen
H. Drummond	H. Read
W. Nelson—9	Earl Doris—10
H. Anderson	A. Nelson
H. Payne	F. Walsh
F. Doris	W. Hope
R. Nelson—11	E. A. Eason—8
Andy Shearer	L. Brown
Rev. Mr. Sutherland	S. Nelson
F. Hall	H. Weir
H. Renwick—11	J. Moore—6
J. McIntyre	J. Marshall
B. Renwick	O. McCarthy
W. Wood	D. D. Brown
A. Doris—18	S. Taylor—4
J. J. Dickson	J. Manley
O. McCarthy	O. Robinson
Gus Bolin	A. Bishop
Tom Wigmore—4	S. Comrie—9
G. Adamson	Rev. Mr. McNeilly
S. Miller	J. Edwards
R. Humphries	H. Manley
C. Mather—10	C. C. Nelson—8

The Central Railway of Peru was constructed between 1871 and 1891, and has 132 tunnels and bridges along its course.

Our Boarding House - - - - - - - - - - - - By Ahern

$100. Old Chum Limerick Contest No. 1 — 28 PRIZES

First Prize $25
Second Prize $15
Third Prize $10

and 25 other Prizes of $2.00 each!

For the best "Last Line" completing this Limerick

Here is the Limerick

An astrologist studies the stars,
And he says there are people in Mars
May be some day, by gum!
They'll be smoking "Old Chum"

.....

Here is a sample "Last Line"
"We'll be sending it up in big jars."

Get the idea? Easy, isn't it! The kind of contest everybody will enjoy. Many a good rhyming line will occur to you . . . members of your family are sure to think up something snappy, bright and clever. Get them working on it! When your friends drop in of an evening—and interest lags—start up an Old Chum Limerick Contest right in the group. Think of the fun you'll have—testing your friends' "Poetical" skill. Send them all in. No limit to the number of "Last Lines" you may enter. If a friend's suggestion happens to win, you can easily agree on a division of the prize money.

Please observe the following rules: Write the "last line" on the space provided. Print name and address where indicated.

Then clip this advertisement and attach to it a label from a package of Old Chum Coarse Cut or Fine Cut.

Where additional entries are being made and copies of this advertisement are not available, copy the entire Limerick on separate sheets of paper, adding last lines, attach an Old Chum label to each separate entry.

Address your Limerick entries to:

Old Chum Limerick Contest, P.O. Box 1720, Montreal, P.Q., on or before March 15th.

Be sure to print name and address on each entry.

No correspondence will be entered into with any contestant.

• • •

This, the first of a series of monthly Old Chum Limerick Contests, closes March 15th, 1933.

For more than half a century OLD CHUM has been a favourite with smokers in Canada. Its choice Virginia leaf, flake cut, gives a fragrance and a flavour you will like . . . and for those who "roll their own" there is nothing to equal OLD CHUM cut fine for cigarettes. It's "The Tobacco of Quality", and always the same.

OLD CHUM

CUT COARSE FOR THE PIPE — CUT FINE FOR CIGARETTES

THE TOBACCO OF QUALITY

FREE "Chanticler" cigarette papers with Old Chum Fine Cut

I agree to accept the decision of the judges as final.
(Print name and address below)

Name .....

Address .....

.....

—Clip this advertisement as it will not appear again—

Rotary Holds Game Lead in City League Play-Offs

CAPITOL 325 SEATS EVERY EVE 25c NEW LOW PRICES
LOWER FLOOR 35c LOGES 40c MATS. 10c-25c
4—GREAT DAYS—4
To-day-Thursday-Friday-Saturday
WARNING
BE A FIRST NIGHTER AND SEE IT TO-NIGHT. THERE WILL BE LONG LINES AFTER TO-DAY.
OH! LOOK AT EDDIE FIGHTING BULLS!
2.30 - 7.00 - 9.00
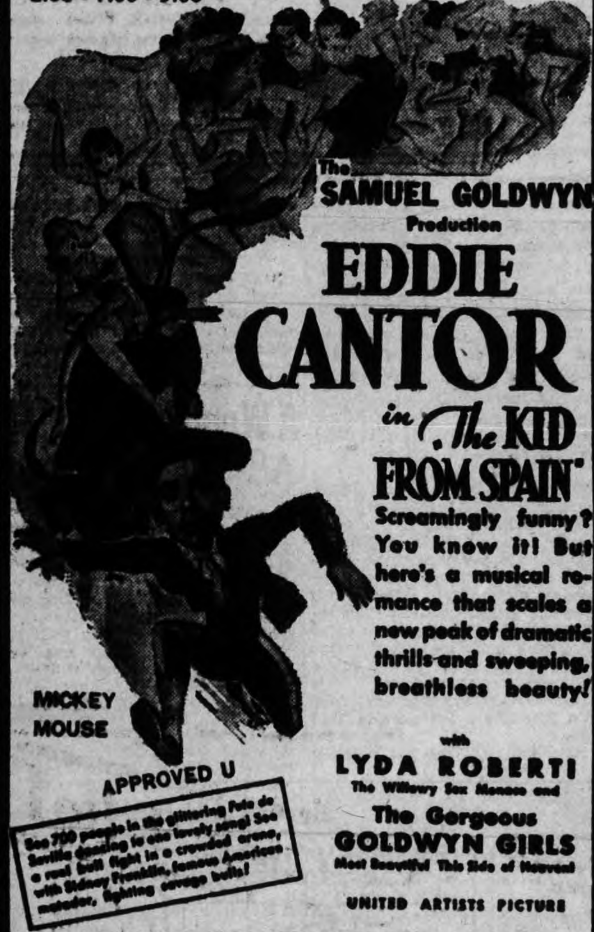

The SAMUEL GOLDWYN Production
EDDIE CANTOR
in "The KID FROM SPAIN"
Screamingly funny? You know it! But here's a musical romance that scales a new peak of dramatic thrills and sweeping, breathless beauty!
with LYDA ROBERTI
The Willowy Sex Menace and
The Gorgeous GOLDWYN GIRLS
Most Beautiful This Side of Heaven!
UNITED ARTISTS PICTURE

RALPH'S RANGERS WIN FIRST BATTLE

Capture 5-3 Victory to Lead Albions in South-end Juvenile Play-offs.

Herb Ralph's Rangers took the first juvenile Southend Hockey League playoff game from Albion Knitting, 5 to 3, last night at the Brock. A fair-sized crowd saw a fast, close game with the Rangers showing more punch the last half of the third to run in two counters. It was a clean contest with plenty of smart combination and fine backchecking throughout.

The score was 1-1 to end the first, and 3-2 for Rangers starting the third. Both goalies stopped quite a few and the defences checked well. The two main forward lines looked best offensively, but the relieving lines checked hard. For the winners, Coughlin, Burton, O'Leary and Anderson went best; while Vitarelli and Depellaro were outstanding for the other side, Post and Jobe also going good.

Post notched the first counter, with A. Clark evening it up on Burton's rebound. Anderson blazed one in in the second, but Ned Vitarelli got it back shortly on Depellaro's rebound. Field tallied for Rangers late in the frame. Vitarelli again tied the score for Cy Whatley's crew on a fine piece of work, checking and recovering at centre, stickhandling in and scoring as he was tripped in close. Burton put the East City bunch ahead on nice stickwork down the boards, and Anderson's long, high shot on O'Leary's pass got away from Clarke for the last marker. The teams:

Albion Knitting: Goal, Clarke; defence, Lesurf, Depellaro; centre, Vitarelli; wings, Post, Jobe; alternates, Mowry, Connors, Todd, Beatty.

Rangers: Goal, Grainger; defence, Field Anderson; centre, Coughlin; wings, Burton, O'Leary; alternates, G. Clark, A. Clark, Starr, Gardner.

Referee—Bill Calladine.

Empire Cubs Battle Warne's To 3-3 Tie

Opening the bantam playoffs in the Southend Hockey League at the Brock last night, Empire Cubs and Warne Bros. battled to a 3-3 draw, with no overtime. Penalties in the third period, plus a fighting spirit that showed no letup gave the Warne team the tie after they were trailing 3-1 going into the last frame. Cubs scored all three goals in the first chukker.

It was a fairly fast game with little difference seen between the bantam finalists. Some good stickhandling and checking were shown, and both goalies stopped a number of hard shots. Vitarelli ran in three in a row for the Empire Cubs on nice work in the initial stanza. Play was very even in the second with plenty of close-checking. Warnes' took advantage of two penalties late in the go to press forward till Watson batted in Heal's rebound. Continuous rushing and McIlmoyle's three penalties in the third gave them two more. Watson tallying both, aided once by Heal. McIlmoyle drew five of the six penalties drawn during the contest. The teams:

Empire Cubs—Goal, Depellaro; defence, Gardino; Webb; centre, Williams; wings, Johnston, Lucas; alternates, Charlton, McIlmoyle, Vitarelli, Sweetman.

Warne Bros.—Goal, Hardy; defence, Brady, Wright; centre, Watson; wings, Heal, Cournyea; alternates, Pulkinghorn, Connolly, Leith.

Referee—Pat Calladine.

COLORFUL COMBINES OUT TO EVEN SERIES

Good Sheet of Ice Likely for This Evening's E.P.L. Play-off Game.

The two well-matched East Peterborough Hockey League finalists, Norwood Combines and Payne's Carters, meet at 8.30 this evening at the Brock in their third play-off game. Best three out of five games takes the title and the Peck Cup. The first game (after the protested one which was called no contest) ended in a 1-1 tie here last week. Monday, the second fixture was run off in Norwood, with Carters pulling out a 3-2 win. The Combines can even the series up to-night by winning here. If they lose, Carters are practically in.

The tie game here between these strong outfits was run off on slow ice, and even at that, some fast and close hockey was shown. With a good sheet of ice for them this evening, the players of both sides will be seen at their best. The colorful Combines, winners of the championship last year, will be hard to take. The two Cripps and the two Callarines, along with their own local stars—all will be on the Kempt line-up and flashing their hardest hockey of the year.

The Carter forwards have begun to play the type of hockey they should lately, and both front lines have been going great the past two games. The husky Truckers' defence of Swanger and Lackey, backed by brilliant net-work by Foley, will be much in evidence when the speedy Norwood rushers comed own the ice. The whole Payne squad is openly predicting a win in straight games from now on. Fans should not miss this intermediate game to-night as it promises to contain every ingredient necessary to a fine sporting event.

CLUBMEN STAGE BELATED RALLY TO BEAT P.C.I.

Rotary Takes 3-1 Decision in First Game of City League Play-offs.

PLAY CLEAN HOCKEY.

Rallying strongly in the third period at the Brock last night, Rotary took a 3-1 decision over P.C.I. in the first of their three-game City League playoff series. It was a fast, hard battle all the way with the Collegians fading in the latter stages before a determined Rotary attack. Play was clean most of the game.

The squads battled two scoreless frames, play being even in the first, but the students having a decided edge in the second. They continued to threaten to start the third and scored first, but from then on Rotary had most of the play. Pearson starred in the winners' net, the defence and forwards all looked good, while Mowry, Padgett, Elmslie and Tranter were the pick. Both front lines went fine for P.C.I. till the third but the defence was spotty. Lipsett, Jopling and Kingdon showed up well most of the contest.

It was hard and even in the first, both goalies having plenty to stop and the forwards back-checking effectively. P.C.I. almost scored in the second and they threatened throughout. Fine goal-tending by Pearson and good defensive work saved the Clubmen. Early in the third, Stabler slammed in Kirkwood's pass, but it was evened right away when Padgett's long shot got through Sloane. As Rotary pressed hard, they finally got another, Elmslie shooting one in from an almost impossible angle after being checked. He snapped a quick back-hander from defence just before the end and it went through the goalie's legs for the final one. The teams:

P.C.I.: Goal, Sloane; defence, Richardson and Kirkwood; centre, Kingdon; wings, Begley and Stabler; alternates, Jopling, Lipsett, Archibald and Howland.

Rotary: Goal, Pearson; defence, Mowry and Lebarr; centre, Padgett; wings, Maudsley and Elmslie; alternates, Tranter, Hunter and Hickey.

Referee—Walter Jackson.

BISONS BLANK PORTSIDES 3-0

Fort William Herd Holds One-game Lead in Thunder Bay Title Series.

ONE OF THE FIVE.

WINNIPEG, March 1— (CP.). —The thundering herd of Fort William Allan Cup finalists twice without winning a Canadian Hockey Championship, stand today as fairly certain to be one of the five western challengers for the 1933 senior title.

It may be Frank Fredrickson's Winnipeg Falcons in Manitoba, Saskatoon Quakers in Saskatchewan, Edmonton Superiors in Alberta and the smoke eaters of Trail in British Columbia, but none of these are as close to the inter-provincial playdowns as Fort William.

The Herdmen scored a convincing 3-0 triumph last night over Port Arthur in the first of a five-game series for the Thunder Bay title. As they have been drubbing the Ports pretty much all season, the Lakehead believed there was little doubt they would continue to do so in this play-off series and qualitfy to meet Manitoba's champions in the First Allan Cup round.

Back to serious work after touring Europe, Edmonton Superiors got the jump on Calgary Bronks in the foothills finals, last night, with a 3-2 victory in 30 minutes overtime. The return game is at Edmonton and the "Soops" are favoured to win this too.

British Columbia's finals between Trail and Vancouver Maple Leafs starts Saturday night at Vancouver. Selkirk Fishermen and Winnipegs, the renovated Olympic champions, have to play-off for the right to meet Falcons in the Manitoba final.

N.H.L. All-Stars

Following is the 21st of a Canadian Press series of National Hockey League all-star selections by sports editors in N.H.L. cities. A consensus will be prepared later:

(By Leonard Cohen, New York Evening Post

First Team		Alternate Team
Roach, Detroit	goal	Worters, Americans
Shore, Boston	r. defence	Conacher, Maroons
Brydge, Americans	l. defence	Johnson, Rangers
Smith Maroons	centre	Boucher, Rangers
W. Cook Rangers	r. wing	Conacher, Toronto
Northcott, Maroons	l. wing	Kilrea Ottawa
Patrick, Rangers	coach	Irvin, Toronto

SPORTS Day by Day
HOCKEY—BOWLING—BOXING
BASKETBALL — OTHER SPORTS

(By C.J.P.)

Tonight the bill-of-fare at the Brock features the E.P.L. play-off tussle, contest or game, between Alex Kempt's Norwood Combines and Herb Payne's Carters. They go to the mat—some day we'll get our metaphors straight, and immediately ask for a raise!—at 8.30 o'clock. If previous play in this series means anything, the game this e'en ought to be a wow, which is short for "peach." Norwood won the first game but it was thrown out because of an ineligible player. They battled next to a 1-1 draw, and then Carters took 'em for a 3-2 ride right in Norwood Monday. It's a five-game series and we're looking for plenty of excitement before it's o'er and done with.

* * * * * *

Believe you us these kids' playoffs at the Brock last night were lots of fun. Young pucksters play their heads off all the time. They haven't yet found it necessary to conserve energy like the veterans of the ice-game, so they go in and battle as long as they can stand up. Oldtimers do a bit of stalling now and then and every once in a while cast longing eyes toward the bench. But then, who can blame them in a tough game like hockey? Besides we shouldn't be critical with Spring just around the corner. No, not the same one that shelters Prosperity, alas.

* * * * * *

But what we started out to say was that three good minor loop playoff games were staged last evening. The Southend League bantam affair between Empire Cubs and Warne Bros. ended in a 3-3 draw; the S.E.L. juvenile one saw Rangers take a 5-3 count from Albion Knitting; and the City League game went to Rotary, 3-1, over P.C.I. All good games and not settled till the final tinkle of the bell. Not many fans up there, but those present enjoyed it and saw some promising hockey material in the making. They play at least one more game.

* * * * * *

Harold LaPlante made the draw for the Southend League prizes, an annual affair used by this circuit to raise the necessary jack. Mrs. S. Johnson, 196 King street, won the first prize, half a ton of coal, with No. 12; second prize, an electric toaster, went to Mrs. Turnbull, 271 Rubidge street, with Ticket No. 289; and Roy Logan, of 118½ Hunter street, gets an electric iron for having Ticket No. 291. Other ticket-holders have the satisfaction of knowing they are not only giving the youngsters lots of healthful fun, but also help along hockey in Peterborough.

* * * * * *

Campbellford, Port Hope, Cobourg and the Petes are the four teams to take part in the two-day tournament for intermediate hockey teams at the Brock Thursday and Friday Two games will be played tomorrow, starting at eight, and the final one the following evening at 8.30. Ought to be a swell competition with a few old scores settled, too. Harwood, husky Hoper defenceman, is after several of the locals; Cobourg was peeved at us and everyone else when they were barred from our O.H.A. group; and Campbellford didn't like that early-season loss at our hands. So the Petes will have a tough game or two out of it. Wrist-watches go to the team of winning players.

* * * * * *

McGregor, Jay, Cadd and Sanderson are the local O.H.A. juniors who will be lost to the Petes next year as they will be too old. The defence will require considerable building up, but the forward lines should not present such a difficult task, as already Manager Frank Buckland has a number of good prospects, around sixteen and seventeen years old, lined up. Next season, that "pepper line" of Burley, Williamson and Hill should be going real well. Calladine is still young enough and, if he stays junior, will be a swell centre to build a fast, tricky team around. Next year's prospective team is having the odd workout at the Brock now under the managerial eye.

* * * * * *

City Basketball League games in the "Y"—not the Collegiate—to-night are: McLeish's vs. Capitals at eight, with Riley and Hickey's meeting Stanger's at 8.45 o'clock. A volleyball tournament will be staged in the "Y" gym Saturday afternoon, starting about three with two teams from here and one each from Belleville and Orillia taking part.

* * * * * *

That water-polo exhibition billed for the Y.M.C.A. pool some time ago will be put on this Saturday evening at 8.15. The Toronto Central "Y", Ontario champs for 1932 and '33, plays the University Intercollegiate champions of this year, and we're going to be on deck and get a load of this aquatic sport which is unknown here. The idea is to show local water enthusiasts how the game is played—or is it swum?—by experts. Canadian Olympic and Ontario girl swimming and diving stars, including Dot Prier, Betty Edwards, Marg Hutton, Dot Staples, Betty Batchelor (names well-known in the swim world) will also do their stuff. Get your tickets early as only a limited number of spectators can be accommodated.

* * * * * *

Private reflections: The O.H.A. is treating Belleville D.A.C. very nicely, giving 'em plenty of rest before proceeding with their race . . . . It gives Coach Carroll a chance to show his stuff, and incidentally grab off some sugar, as he isn't working for doughnuts . . . . They say Campbellford dropped plenty shekels on their O.H.A. campaign . . . . And the Haboco Cup series may be shelved this year, neither team doing anything about it . . . . Funny ending to that S. E. L. intermediate game last night . . . . Pirates are leading Canucks, 4-3, with one minute to go when the puck goes over the boards and is lost . . . . No other puck around so the game'll be re-played Thursday at eight at All Saints' rink . . . . Young players at the Brock last night were waving a lot of high sticks carelessly . . . . Somebody else will be losing an eye yet . . . . Ches Mowry had three teams, organized by him, in action up there: Warne Bros., managed by Wilf LeBarr; Albion Knitting, handled by Cy Whatley; and Rotary, managed by Ches. . . . . One tied, one lost and one took a victory.

Fred Miller Easily Repulses Arizmendi

LOS ANGELES, March 1—(A.P.) —The National Boxing Association feather-weight crown rested securely on the head of Freddie Miller to-day after he easily repulsed Alberto "Baby" Arimendi, outstanding challenger from Mexico City, in 10 rounds.

Miller's first defense of his recently acquired title was climaxed with a gallery shower of bottles, fruits, peanuts and programmes. This barrage from Mexican partisians was delivered with somewhat more effectiveness than the sensational rushes of Armizimendi, which seldom disturbed the cool headed southpaw.

E. P. L. PLAY-OFFS
NORWOOD COMBINES Vs. PAYNE'S CARTERS
BROCK ST. RINK TO-NIGHT
Admission 25c. Children 10c.

MENIE TAKES EAST SEYMOUR LEAGUE TITLE

Forced to Battle English Line Team for 70 Minutes Before Declaring Winner.

HARD FOUGHT TUSSLE.

BURNBRAE, Mar. 1. (Examiner Correspondence). — Two evenly matched teams battled through seventy minutes of heotic hockey at Davidson's ice palace, Campbellford on Monday evening, before Menie were declared winners of the East Seymour League. Menie won the first game last week by a 1 to 0 count and as the Line team tied up the round in the second period of Monday night's game, overtime was necessary. The winning goal for Menie came in the first half of the first overtime period making the score for the game 1 to 1 and on the round 2 to 1 for Menie.

The Menie gang started out cannily, protecting their goal lead and the first period feature careful hockey. Starting the second period the English Line crew threw caution to the winds and secured results when Harry Stevens and Don Peake went in on a nice combination play, the latter scoring. Then Menie turned on the steam and play began to get rough.

Several Private Feuds

The third period saw fast hockey with plenty of spills and as referee Kerr ruled with a rather lenient hand, a few private feuds were brought out for air. Eagleson saved the Menie team from sure defeat when he stopped H. Stevens' shot with his hands as he slid across the open net.

Menie pressed play in the overtime and Nelson missed the open net on a nice combination play with Rannie, but redeemed himself by sinking the winning counter a minutel ater from a scramble. A penalty to Shillinglaw spoiled the Line's chances for a tying goal and the game ended with the Line playing every man up and Menie resorting to the old defensive play of heaving down the ice.

Line-ups:

Menie—Goal, Eagleson; defence, D. Milne, Craighead; centre, Rannie; left wing, Nelson; right wing, E. Whitton; subs., K. Milne, W. Whitton, Linn, Tom Little.

English Line—Goal, Turner; defence, Shillinglaw, Locke; centre, H. Stevens; left wing, A. Stevens; right wing, Don Peake; subs., A. Potts, L. Fry, E. Little, J. Stevens, T. Peake.

Referee—B.. Kerr. Timers — R Walker, L. Watson.

Penalties—C. Johnson, L. Anderson.

An effort will be made to have Menie, winners of the Seymour League, meet the Rawdon League cupholders in a home and home series. Bethel are at the top of that league and Mt. Pleasant and Glen Ross deciding second place. A winner will likely be declared within the week and a good inter-league series may result.

Peden-Audy Among Bike Grind Leaders

NEW YORK, Mar. 1.—(C.P.) — Jules Audy and his giant red-headed partner, William "Torchy" Peden of Victoria, continued to hold the lead with three other teams at the 54th hour of the Madison Square Garden six-day bike race to-day.

After an unimpressive start the Canadian duo gradually crept up on the leaders. Last night they spurted sensationally to catch up with the pace-makers.

Georgetti and Severonini and McNamara and Horan, two of the other leading pairs, had a substantial margin over the Canadians in the point column. Hill and Binda rounded out the four-way deadlock.

Henri Lepage of Montreal, the current grind's black-haired sheik and Cohen of New York, were eliminated this morning. They retired owing to injuries to Lepage, who has suffered numerous spills in the last 24 hours.

Roy Spencer Signs Cleveland Contract

CLEVELAND, Mar. 1. (CP) — The Cleveland Indians' catching staff to-day was completed after Roy Spencer, obtained from Washington in a trade for Luke Sewell, telegraphed General Manager Bill Evans he had placed a signed contract in the mails.

Evans also announced receipt of a signed contract from Bill Knickerbocker, shortstop who set a new American Association record for two-base hits while playing with the Toledo Mudhens last year.

Only four players have not yet come to terms. They are Pitchers Wesley Ferrell and Willis Hudlin, both officially due to report at New Orleans to-day, and outfielder Dick Porter and first baseman Harley Boss, who have been instructed to report at New Orleans to-day.

King Mtesa of Uganda, Africa, is reputed to have had the largest harem in the world. Seven thousand wives were in his seraglio.

Regent STARTS TODAY CONTINUES THURS., FRI.
Matinees 1.00 and 3.00, 25c. Nights 7.00 and 9.00, 30c
Thursday MEN ONLY
DARE YOU MISS IT?
A KISS As Mary Lee Kissed—or as Vera Wagner Kissed—There are two paths to the—
END OF THE ROAD
Under the Auspices of the Canadian Social Hygiene Council
NO CHILDREN UNDER 16 ADMITTED
WOMEN ONLY Wed. & Friday
A REVELATION TO ALL OUTSIDE THE MEDICAL PROFESSION

HOCKEY TOURNAMENT
Thursday and Friday, at Brock.
Four O. H. A. Teams
Cobourg, Port Hope, Campbellford and Petes—2 Games Thursday. Finals Friday
East Side 25c. West Side: Ladies 25c; Gent's 35c.

Hockey Gossip

LAKEFIELD, March 1 (Examiner Correspondence).—The High School Ponies trimmed the Davis' Black Hawks, 4—0, in a snappy game of hockey played on Monday evening, in a game which staged the return of John Sabatino to the area as a player, much to the delight of the fans. The High School team has developed into a first class aggregation and their team work has improved with every game; they put up a good brand of hockey and will have a fighting chance with any team of their age and weight. Morin, "Red" Wannamaker, Mackey and Payne were probably the most effective of the Hawks. Webster started the game with what looked like a wide open net, but after two goals had slipped by in the first half of the first period, he tightened up and only two more got by during the remainder of the evening. Loyst was bombarded especially in the last, but remained strong to the last. Morrison and Stenner were never in better form on defence, and both the first and second line of forwards were clicking beautifully. Every man was effective and the game was one of the best of the season.

Line-ups:

Black Hawks.—Webster, goal; Sabatino, Morin, defence; Davis, centre; G. Wannamaker, K. Wannamaker, wings; Stewart, F. Payne, F. Wannamaker, M. Wannamaker, subs.

High School Ponies.—Loyst, goal; Morrison, Stenner, defence; Lennox, centre; White, P. Payne, wings; Brown, Chittick, Jewell, Blewett, subs.

CURLING

LAKEFIELD, March 1 (Examiner Correspondence). — The Casement Cup was won by D. H. Webster's rink on Saturday night in a hotly-contested game against Percy Spence's rink, who were runners-up. The rinks were as follows:

H. Junkin	M. Holland
J. F. Harvey	C. C. Stenner
Rev. W. J. Creighton.	Dr. Gibson
D. H. Webster	P. Spence
Skip........12	Skip........11

The Casement Cup was donated for a skip's local bonspiel by Mr. W. H. Casement in 1923, and the winners of the cup are:

1923—T. W. B. Marling, H. R. Wagar, J. Millar, D. H. Charlton, skip.

1924—Rev. J. J. Garvey, M. P. Coughlin, J. M. Simpson, Fev. P. L. Jull, skip.

1925—F. L. Erskine, W. Watson, J. H. Payne, C. Lake, skip.

1926—R. G. Charlton, H. Wannamaker, W. G. Morrison, C. Lake, skip.

1927—S. Spence, R. G. Charlton, D. H. Webster, D. H. Charlton, skip.

1928—J. H. Miles, J. Knox, E. H. Northey, D. H. Charlton, skip.

1929—Not competed ... ...

1930—A. Millar, C. H. Hunter, J. H. Payne, E. H. Northey, skip.

1931—H. Hamblin, N. S. Osborne, N. A. Moore, P. Spence, skip.

1932—R. Bullock, H. Hamblin, G. A. Charlton, B. Q. Dench, skip.

Indoor Bowling

Dyer, Disney and Freeman rinks were winners in the regular Tuesday night's schedule of Indoor Bowling League while A. Brown skipped his rink to victory over Braund in an exhibition match.

The mixed indoor doubles will be played at the club house on Thursday evening instead of Friday.

Witnesses in French courts are permitted to tell more than the truth. Even their imaginations may be resorted to in testifying.

Trent River

Stanwood Sewing Circle held their February meeting on Wednesday last. The members spent the afternoon quilting. Lunch was served by th hostess. The meeting for March will be held at the home of Mrs. Stanley Keller.

Mr. and Mrs. Victor Scott and family are moving from Hastings to James Griffith's residence, Havelock Road.

Mr. Bernard Ralph is visiting his grand-mother, Mrs. Robinson.

Mr. and Mrs. Marshall Wannamaker and family were recent visitors with Mr. and Mrs. William Davidson.

Mrs. Clarence Creddock and two children arrived from Trenton, Friday morning, and with Mr. Clarence Creddock have taken apartments at the Sedgwick House. Mr. Creddock is employed at the Trenton Cooperage Company mill.

Literary and Social program for the league meeting Friday night was in chage of the Misses Fleda Thompson and Fleda Wildinan. Vocal trio by Florence and Ethel Shearer and Ruth Glenn with Mrs. Shearer at the piano. Reading, Miss Bessie Inkster; piano instrumental, Wesley Wildman; reading, Marie Seaborn; topic taken by R. W. Muphrey—Paderewski; piano duet, the Misses Margaret and Helen Brown.

HARWOOD.

Mr. M. Kidd, Mrs. Arthur Kidd and Miss Claire Kidd of Lakefield spent Monday at the home of Mr. and Mrs. Wellington Burgess.

Miss Olive Webster, B.A., of Glencoe, spent the week end with her parents, Mr. and Mrs. F. Webster.

About fifty young people of the United Church, Norwood, were entertained by the Havelook young people Monday evening. The program was presented by the Norwood League after which a social hour was spent in games, contests, etc. At the close of the evening a bountiful supper was served. A hearty vote of thanks was tendered by the visitors to the Havelock League for their generous hospitality.

REGENT THEATRE
NOW PLAYING
Women Only To-day, Friday
A POWERFUL WEAPON IN THE WAR AGAINST THE WORLD'S WORST ENEMY
END OF THE ROAD
Under the Auspices of the Canadian Social Hygiene Council
A REVELATION TO ALL OUTSIDE THE MEDICAL PROFESSION
Men To-Morrow
PRICES
Mat. 25c Eve. 30c

GOODNIGHT STORIES

By Max Trell

So Mrs. Cuckoo, who lived on the top floor of the clock, opened the door (it was just half past eleven!) and cried: "Come in." At this the five shadow children, walked right into Mrs. Cuckoo's parlor and sat down.

"Can you tell us what a Jigger looks like, and after you tell us that, can you tell us where to find one?" Hanid asked. Mrs. Cuckoo looked puzzled, so the little shadow girl explained that for some time the shadows had been hearing their masters and mistresses talking about "Jiggers." Hanid explained that their masters and mistresses talked about losing "Jiggers," and finding "Jiggers," and wanting "Jiggers." Naturally, the shadows felt like knowing a Jigger, or seeing one, at any rate.

"See my friend G. Winnigers!"

Mrs. Cuckoo sat down on her perch and thought. Then she said: "I know just who would know all about Jiggers. His name is Mr. Thingum Bob, or is it Bob Thingum."

"But where do we find Mr. Thingum?" Flor wanted to know, just as they got ready to leave Mrs. Cuckoo's parlor. Mrs. Cuckoo cocked her head, and flipped her wings, and ruffled the feathers around her neck. Then she closed one eye and rubbed the other. "Mr. Thingum . . . just let me think where you can find Mr. Thingum." At last Mrs. Cuckoo exclaimed: "If you turn to the left, then walk through the door, and go back towards the right, you'll find my good friend, Mr. G. Winnigers."

"G. Winnigers!" the shadows cried. "Are we going to find him?"

"Yes, you'll find him. He'll tell you where to go to find Mr. Thingum, and Mr. Thingum will tell you where to find a Jigger." With that the shadows hurried out through the open door. Then they earched around for G. Winnigers, who was going to tell them where to find Thingum Bob, who would tell them how to find a Jigger.

(Copyright, 1933, K. F. S., Inc.)

THE STARS SAY . . .

By GENEVIEVE KEMBLE

For Thursday, March 2.

A day of excellent prospects and promise is the presage made from the propitious rule of important planets, particularly owing to the trine aspect of the moon with the Major Benefic Jupiter. Under this sway it is advisable to push to the goal of the highest hopes and desires, seeking substantial aid from friends and those in places of power and prestige. There may be solid returns for faithful past performances and merit. Minor changes or travel may be involved, advantageously.

Those whose birthday it is are at the threshold of a year of fine opportunity for enhanced fortunes, favors from those in high places, and recognition for fidelity, industry and responsibility. It is a time for stabilizing the fortunes through the friendly aid of co-operation of those in power. Increased popularity, especially with elderly persons or institutions may be expected. A child born on this day should be clever, original, industrious and responsible and also endowed with many talents and personal requisites for success and popularity.

Kipling was born in Bombay, India.

Successful Banquet Is Held At Omemee

[illegible], March 1.—[illegible]ning the A.Y.P.A. of Christ Church enjo[illegible] very suc[illegible] banquet in the church basement.

The tables were tastefully decorated with the school colors, blue and gold and ladened with immense quantities of appetizing food. The president, William Stephenson, officiated as toastmaster.

When all present had done justice to the repast, the toastmaster proposed the toast to His Majesty

The toast to the church was ably proposed by Howard Bent, after which a hymn, "The Church is One Foundation," was sung. Rev. A. T. Weir in a very capable manner responded to this toast.

George Dickson in proposing the toast to Canada, spoke patriotically of Canada's place in the world of nations.

Miss Audrey Weir proposed the toast to the A.Y.P.A. To this toast Miss Mabel Rowan responded.

Horace Hill proposed the toast to the ladies. Miss Ethel Stephenson responded.

During the evening a few minutes were spent in community singing, with Miss Jameison presiding at the piano.

Palpitation of the Heart Nerves Bad - Could Not Sleep

MILBURN'S HEART NERVE PILLS

Mrs. Fred Bingham, Swift Current, Sask., writes:—"I was bothered with palpitation of the heart, and my nerves were so bad I could not sleep.

I was getting desperate and confided my trouble to a friend who recommended me to use Milburn's Heart and Nerve Pills. I purchased a box and got such relief I would gladly recommend them to all who are troubled as I was."

For sale at all drug and general stores; put up only by The T. Milburn Co., Ltd., Toronto, Ont.

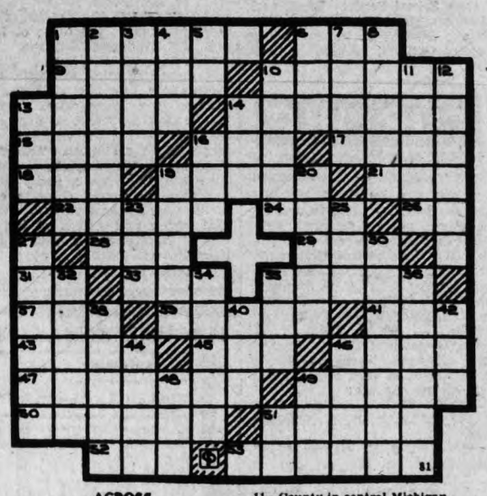

ACROSS

1—Proper name
6—Digit of the foot
9—Think
10—Senator from Nebraska
13—One cubic meter
14—A model of excellence
15—At this place
16—Equality 17—Solitary
18—Note in Guido's scale
19—Steps 21—Band
22—Compartment for a horse
24—Dejected
26—Measure of area
28—Age
29—Seaman (colloq.)
31—Comparative ending
33—A young goat
35—Weight for precious stones
37—River in Switzerland
39—Approaches
41—The common catnip
43—Legal claim on property
45—King (Sp.)
46—To bemoan (Scot.)
47—Values highly
49—The hand
50—Overseers
51—Pertaining to the cheek
53—Japanese coin
58—African fly

DOWN

1—Inns
2—Superintend 3—Telegraph
4—Compass point
5—Chinese coin
6—High hill
7—Spoken
8—Disease of cereals
10—Nostrils
11—County in central Michigan
12—Gibes
13—Feminine pronoun
14—Moccasin-like shoe
16—Constant companion
19—Clear
20—Scandinavian legends
23—Noah's vessel
25—A June bug
27—Trader
30—Tropical fruit (pl.)
32—Hoist 34—Skins
35—Call
36—Occupation
38—Network (possessive)
40—Ancient Roman coins
42—Foot-like organ
44—Consolidated snow
46—Artificially germinated grain
48—Even (poet.)
49—Feminine name
51—Manuscript (abbr.)

Answer to previous puzzle.

O	V	E	R	M	A	N		B	A	I	T	S
P	E	R	I	O	D		S	U	T	T	E	E
I	N		P	R	O	T	E	S	T		N	T
A	D	S		E	B	O	N	Y		S	E	A
T	E	A	L		E	R	I		R	I	T	E
E	L	L	E	R		T	O	T	E	M	S	
S		I	V	E	S		R	E	A	M	E	R
		S	E	E	D	E	D		A	D	O	R	E
D	E	N	E		D	A	D		S	N	A	P
A	R	T		L	A	I	R	E		S	I	R
R	I		S	E	N	S	A	T	E		S	E
T	A	L	O	N	S		V	E	R	S	E	R
S	L	A	N	T		D	E	F	E	N	D	

CHURCH RECEPTION HELD AT STIRLING

Rev. Mr. and Mrs. Kefford Welcomed Into Fold by Congregation.

STIRLING, March 1 (Examiner Correspondence). — St. Andrew's Church parlors were the scene of a pleasing event Friday evening, Feb. 24, when a reception was held by the congregation for their new minister and his wife, Rev. Mr. and Mrs. Kefford. The room presented a colorful sight as twelve tables, representing the months of the year, were decorated suitably.

The January table, presided over by Mrs. H. Rollins, was noted for its Kewpies and Snowballs. February, Hearts and Cupids, by Mrs. M. W. Sine. March, in St. Patrick's colors, by Mrs. C. Baker. April, Easter Lillies, Chickens, Rabbits, and Eggs by Mrs. D. Lamb and Mrs. M. Ward. May, A beautiful Maypole, Lenora Ward. June, Roses, a June Bride and Groom were also seated here; Emma Allen, director. July, Miss Canada and flags for Dominion Day; Gena Spry. August, Fall Grains; Mrs. W. Anderson; C. Allen, dressed as farmer also. September, Fall Fruits, Oat-tails, Corn and Maple Leaves; Mrs. H. Disbrowe. October, Hallowe'en colors, Black Cats and Pumpkins; Mrs. J. Whitehead; P. Mitchell, dressed as Witch, told the future of every one. November, Poppies for Armistice; Thanksgiving Turkeys and Chrysanthemums; Mrs. A. Hammond and Mrs. H. Foster. December, Holly, Christmas Trees and Santa Claus; Mrs. J. McGee in charge.

Presentation Made

Mr. William Anderson acted as chairman, and after extending a brief welcoming address, called on Mrs. Koffend and Mrs. Rollins to come to the platform.

Mrs. Rollins, in the name of the Ladies' Aid, welcomed Mrs. Koffend and Doris Rodgers presented her with a beautiful bouquet of Ophelia roses. Mrs. Koffend replied by saying how delighted she would be to work among the ladies.

Robert Eggleton from the Sabbath school was pleased to welcome these helpers into the work. Having been in the work for over eleven years as superintendent, he knew the joy of working with the young.

Mrs. R. W. Meiklejohn expressed the fact that it was her privilege to be leader of the Young People's Guild. Next to the Sunday School this was the most important organization in the church. The Sunday School was the cradle; this was the training camp. It not only trained the girls to later become members of the Ladies' Aid, but in its missionary spirit produced workers in W.M.S.

It developed the intellect so as to make good members of the managing board. Its music was an inspiration to the choir master. It also, in its more deeply religious aspect, educated the more serious members to become elders and even ministers. It accomplished in nine months the work which took the other organizations a year.

Mrs. W. Anderson from W.M.S., hoped that a new interest would be taken, as Mr. and Mrs. Koffend had come from foreign lands. Mrs. Foster brought the best wishes of the Ladies' Aid. Mr. Anderson spoke in connection with the managers. Mr. A. Fargey said a few words on behalf of the session.

A trio was sung, "I Love a Lassie," by Mesdames Nolan, Meiklejohn and Eggleton. Charles Allen and Mrs. J. Koffend played a piano duet, Mustpiel Overturn. Rev. J. Koffend sang by request, "Smile Through Your Tears."

Another pleasing feature was the presentation to Rev. B. Nelles, interim Moderator, of a cheque from the two congregations in appreciation of his services. R. Meiklejohn gave the address; Mr. P. Ward presented the gift.

Your Personal Credit

A steadily growing savings account is one of the best possible bases of personal credit.

If you are ambitious to possess a business of your own some day . . . to make an investment requiring both cash and personal credit . . . to establish a reserve fund for future opportunities—open a Savings Account as the first step.

The Dominion Bank maintains savings departments in all its offices throughout Canada.

Interest added twice a year.

THE DOMINION BANK

ESTABLISHED 1871

Peterborough Branch:

R. T. E. Hicks-Lyne, Manager

BRANCHES THROUGHOUT CANADA AND OFFICES IN NEW YORK AND LONDON

Millbrook

The Valley Serenaders' Orchestra (Millbrook Continuation School) has had a number of engagements lately, playing at the dance at Ida last Friday night and being engaged for Cavan Community Hall on Friday, March 3, of this week. H. W. Jordan, principal of the school, is the director.

Mrs. J. R. Eakins is in Toronto with her husband, and both are guests of his sister, Mrs. Harry Armstrong.

Mrs. F. A. McMahon has been visiting her daughter, Mrs. Herbert Syer, of South Monaghan, a son having been born to Mr. and Mrs. Syer on Saturday, February 11.

JANETVILLE COUPLE 35 YEARS MARRIED

Many Friends and Relatives Gather to Honor Mr. and Mrs. John McGill.

(Examiner Correspondence.)

BETHANY, March 1. — About 40 neighbors and friends gathered at the home of Mr. and Mrs. Lavergne McGill on Friday evening for the celebration of the 35th wedding anniversary of the former's parents, Mr. and Mrs. John McGill.

The "bride and groom" were privileged to have with them their bridesmaid and groomsman, the former being Mrs. James Williamson, (nee Miss Mary McGill) and the latter Mr. William Argue, of Manvers Station.

During the course of the evening a sumptuous wedding feast was served, the bride's table being centred with a handsome three-tiered wedding cake. The bride looked youthful in a becoming gown of black silk.

Many beautiful and costly gifts were showered upon the guests of honour, while hosts of best wishes were received from friends unable to be present for the happy event.

The evening was gaily spent in social intercourse recalling by-gone days, and in games and music.

Warkworth Social Successful Event

Affair Staged by Women's Missionary Society of St. Paul's Church.

(Examiner Correspondence.)

WARKWORTH, March 1. — The social evening given by the Women's Missionary Society of St. Paul's Church in the Sunday school rooms of the church on Wednesday evening, Feb. 22nd, was a decided success. The large crowd present enjoyed an excellent program, which consisted of the following: Community singing took up the first few minutes, after which Mabel Dudley gave a recitation, "The Flu." Frank Taylor gave a vocal solo which was greatly appreciated. Mrs. Grant Allen gave a reading which was full of humor. Will Statham gave a vocal solo which was thoroughly enjoyed. Much applause was given these numbers as well as the debate which followed. The subject was "Resolved: That men spend more time and money on pleasure than do women." The affirmative side was taken by Mrs. M. E. Smith and Mrs. W. B. Baker while the negative was ably supported by Messrs O. E. Kelly and B. Buchanan. Misses Jean Simmie and Nellie Greenly and Mr. A. M. Smale were the judges. The decision was given in favor of the negative side. Only a small admission fee was charged but even at that the society realized over $13.00.

Social Evening.

The Young People of St. John's Anglican church held a very successful social evening in the community hall on Wednesday evening, over 20 members being present. Rev. Mr. Floyd opened the meeting with prayer, after which he gave a splendid address. The remainder of the evening was spent in contests and games. At the close a dainty lunch was served and a social time spent together.

Rev. J. B. Ferguson has returned after spending a few days in Toronto.

Miss Sara McComb has returned after spending a few days with her parents, Mr. and Mrs. S. M. McComb, Morganston.

Near Juneau, Alaska, gold dust is known to exist at the bottom of Stephens Passage at a depth of some 600 feet, but so far no machine has been devised for dredging it.

Railwayman Retires At 69 29 Years' Service, 12 Days Off

Remarkable Record of Wm. Watt Credited to Dodd's Kidney Pills

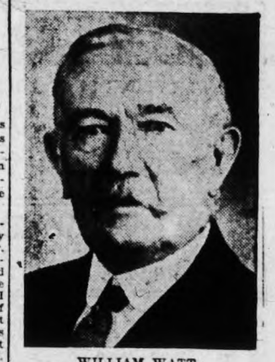

WILLIAM WATT

of Norwood, Manitoba, who has just completed a record of 29 years' service as a railwayman with less than 12 days off. 36 years ago his life was despaired of, because of kidney trouble. Mr. Watt attributes his remarkable recovery and subsequent good health to the use of Dodd's Kidney Pills.

Winnipeg, Man., Mar. 1. (Special)

Twenty-nine years' continuous service with less than two weeks off through illness. That is the remarkable health record of William Watt, of Norwood, Manitoba, recently retired on pension by the Canadian National Railways.

Mr. Watt attributes his continuous good health to Dodd's Kidney Pills. At 33 years of age, Mr. Watt was bedridden with kidney trouble. "My hands, feet and every part of my body became swollen," says Mr. Watt, "and I could not get up." Hope of quick recovery had been almost abandoned when he tried Dodd's Kidney Pills. In a very short time he was at work again. "Dodd's Kidney Pills saved my life in 1896, and I would not be without them being handy in the home at any time," says Mr. Watt. This is good advice for any man approaching or past middle age. Dodd's Kidney Pills are recognized as the best treatment for Backache, Rheumatism and all ailments arising from faulty kidneys.

A Woman's Trouble

ALL women at some period of their lives need a strengthening tonic. Read what Mrs. Elizabeth Sellers of 41 Bishop St., Toronto, says: "I suffered from woman's trouble following childbirth and my nerves were very bad. I had an awful pain on the top of my head and a dragging pain in my back. There were days that I just had to drag myself around. I did not rest well at night, could hardly eat a thing, and my complexion became very sallow. I used four bottles of Dr. Pierce's Favorite Prescription and it put me right back on my feet. I felt better in every way, my appetite improved, the pain in my head and that heavy ache in my back disappeared."

MUGGS McGINNIS — Danger Ahead! — By WALLY BISHOP

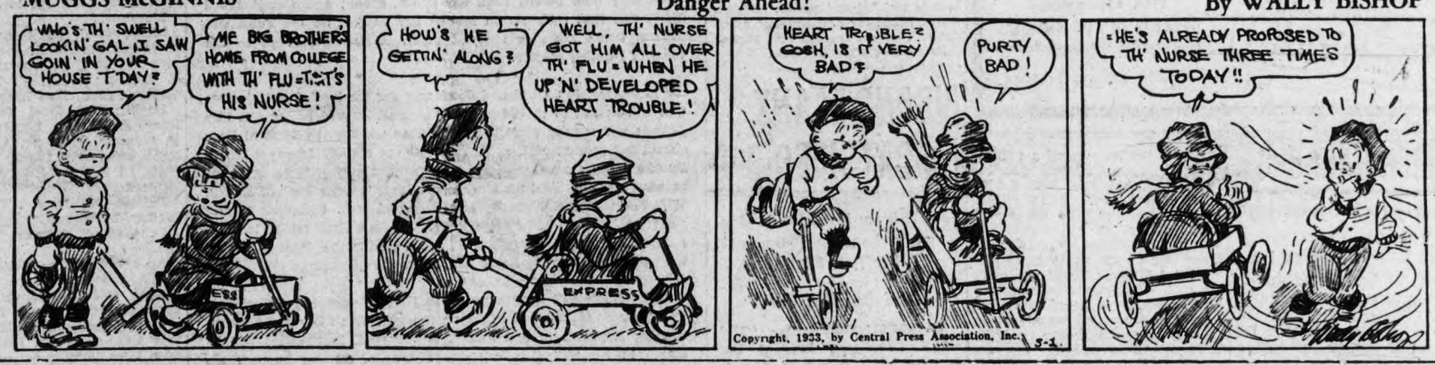

HIGH PRESSURE PETE — Take Your Pick — By GEORGE SWAN

TILLIE THE TOILER — By Russ Westover

BRINGING UP FATHER — By George McManus

CLASSIFIED ADS POINT THE WAY TO SURE PROFITS

WANT AD. RATES

Cash 1 cent per word or figure per insertion.
Minimum Charge 15c for Any Advt.
If Charged 1½ cent per word or figure per insertion.
Phone We will call for your ad. and give you the cash rate. **1600**

CHARGES:

Card of Thanks 50c
In Memoriam (up to 2 inches) .. 75c
Over two inches, per inch 50c
With black border, extra 25c
Birth Notice 50c
Death Notice 50c
Locals (Back Page, per inch ... $1.00
Black Locals (Back Page) per in.. $1.40

Index to Examiner Classified Want Ads.

Agents Wanted L
Boarders Wanted ..... F
Business Opportunities ..... K
Cottages, Summer Resorts .... S
Chiropody ..... U
Dressmaking ..... J
Employment Wanted ..... J
Female Help Wanted ..... B
Found ..... T
For Sale: General ..... A
For Rent—General C
To Rent: House and Apartments B
General Notice X
Help Wanted: Male or Female . B
Personal ..... R
Poultry For Sale and Exch. .... P
Radio V
Situation Vacant ..... E
Livestock ..... O
Lost ..... M
Male Help Wanted ..... E
Salesmen Wanted ..... Y
Used Cars For Sale ..... S
Wanted: General ..... Q

important!

In requesting us to call for your ad, the order must be phoned before 12 noon in order to insure it being inserted on the same day.

a For Sale—General

MEATER $1, COUCH $1, DRESSER Stands, Easy Chairs, Cupboards, Dishes, etc. 89 Aylmer. 3d-51-786A

LARGE TRUCK LOAD ABSOLUTELY Dry Mixed Wood, $3. Phone 378. —27d

ATWATER KENT 8 TUBE ELECTRIC Radio, guaranteed, $19. Johnston's, Corner George and McDonnel. Open evenings. 2d-52-858A

HOTPOINT COAL ANNEX WITH Water-front, practically new. Twenty dollars. Phone 1726J 2d-52-827A

BODY MAPLE $2.50, MIXED SLABS $1.50, One horse load; Cabbage 25c doz.; Turnips, 25c bag; Carrots, 40c bag. Phone 2506J. 3d-52-822A

a For Sale—General

INCUBATORS, 400 EGG SIZE, GEO. Chapman, Bethany. 3d-51-786A

BUNDLES OF CLEAN PAPERS AT only 5c each. Apply at Examiner Office. 6d-56-4540A

RUGS, BEDROOM SUITE, HOUSEhold Furniture. 302 Margaret. 3d-51-795A

MIXED WOOD, $2.00. HARDWOOD, Cut, $2.25 per Load. Stephenson, Phone 3576W. 6d-54-4513A

DRY BODY HARDWOOD, CUT AND split. $8.50 cord. Phone 2665W. 2d-52-832A

b For Rent—Houses and Apartments

SEVEN-ROOM BRICK HOUSE, ROmaine Street, newly decorated. Phone 3290J. 3d-147-715B

HOUSE, 408 HELMONT AVENUE (corner Belmont and Weller), Apply 437 George Street. dtf-2199B

APARTMENT D, NOVA SCOTIA Apartments. Possession 1st November. Apply 437 George Street. dtf-B

TWO ROOMS, FURNISHED OR UNfurnished; central. Phone 1567J. 3d-51-778B

UNFURNISHED ROOMS — 1 UPstairs and 2 down. 617 George. 3d-51-790B

HOUSE, NO. 336 RUBIDGE STREET, now being redecorated throughout; new oak floors and hot water heating. Apply 437 George Street. dtf-B

HEATED APARTMENT, IN GRAND Central Building. Possession arranged. Apply 437 George Street. tf-B

BUNGALOW FOR RENT, DESIRABLY situated in the West-end. Possession can be arranged. Apply 437 George Street. dtf-3413B

NEW SIX ROOM MODERN HOUSE— Phone 2461. 2d-52-812B

BATHROOM FLOOR — 3 ROOMS, Suit couple. Apply 77 Parkhill Rd. 3d-52-815B

LARGE NINE ROOM BRICK HOUSE with outbuildings and 10 acres land on Monaghan Road south. Apply Geo. Robinson, R.R. 5, Peterborough, May's School. 3d-53-830B

HEATED FURNISHED HOUSEKEEPing rooms. 191 Dublin. 3d-53-831B

c For Rent—General

FOR RENT — STORE AT 136 HUNter Street. Immediate possession. Apply 437 George Street. dtf-1712C

GARAGES TO RENT—CONVENIENT to Downtown Offices and Stores. Apply 437 George Street. dtf-1992C

STORE, NO. 173½ SIMCOE STREET. Immediate possession Apply 437 George Street. dtf-1397C

d Real Estate

HOUSE AND LOT, EAST-END. APply at Mrs. R. Gibson, Millbrook, Ont. 6d-53,1,8,15,22,1-4176D

6 ROOMED BRICK HOUSE, 2 PIECE plumbing and furnace, $1150. Small payment down, mortgage for balance at 5%. W. Nugent, 191 Charlotte St. 3d-52-4542D

WANTED TO EXCHANGE MODERN six roomed bungalow, hardwood floors, furnace, county tax on modern brick house, fairly central to suit elderly person. Have you a small modern house to sell for cash, fairly central, also a modern brick house cheap for cash, west end? See H. J. McCannan, 146 Simcoe St. 3d-1-2-4-4532D

f Boarders Wanted

LARGE FRONT ROOM WITH Board, 356 Stewart St. Phone 3299J. 3d-52-823F

TWO ROOMS WITH BOARD—MEN, 66; Girls, $4.50 per week. Phone 1015F. 2d-51-821F

TEXT OF ADDRESS OF J. F. STRICKLAND

(Continued from Page One.)

plus of $358,223.00 and in 1928 with debt retirement of $1,384,827.00 it again had a surplus of $226236.00 while in 1929 after a debt retirement of $1,745,410.00 its surplus was $2,642,893.00, and again in that year the people of Ontario in no uncertain terms expressed their confidence in the Conservative party and this Government. With 1929 came as period which no one of us has any desire to experience again and notwithstanding world conditions the year 1930 showed a deficit of only $646,601, while 1931 with condtions further aggravated and tremendous amounts required for th relief of our people, this deficit was cut to $456,901. 1932 with conditions throughout the world in what might well be described in a chaotic state, the Provincial Treasurer, whom we all hope will soon be back in his place in this House, indicates a deficit of $1,975,000."

Drury Government Record.

"Compare, Mr. Speaker, this record with that of the Drury Government which in four years in office presented this Province with deficits to the tune of nearly twenty-five millions, made up of $2,988,428.00 for $1920; $3,654,114.00 for 1921; $2,662,060.00 for 1922; and $15,195,-236.00 for 1923; and a state of affairs which resulted in further deficits to the extent of $14,388,268.00, before the situation could be controlled by this Government. Until the last couple of years one might well think that New York or American exchange did not exist, but the most casual enquiry discloses that a three million dollar loan, negotiated by the Hon.Peter Smith in 1921 cost this Province $391,000.00 in New York exchange.

"Many of our Honourable friends opposite are exercised over the Prime Minister's statement on the reduction in the membership of the House, but they can at least take what cold comfort there is in the fact that of necessity their loss must be unquestionally less than it will be on this side of the House. The constituency I have the honour to represent is a substantial and populous manufacturing city, together with two well settled townships of splendid farm land, but no doubt when the smoke clears away there will be some very material changes in its boundaries, and in this connection I am for once in accord with my Honourable friend from Brant, in urging this Government to keep in mind representation by area as well as population; and in this connection if the public is right in the assumption that the affairs of this Province can be adequately looked after by some ninety members or less, does it not follow that a similar and more drastic pruning should take place throughout our whole system of municipal government, including our cities, counties, townships, towns, or villages. My own city and county of Peterborough is ably and efficiently administered, and so far weathered this storm in a highly commendable manner. But they, like the population of the country generally are seeking relief from taxation, and it seems that the example about to be set by this legislature might well be followed throughout our whole system.

"In these times when economy is the watchword, not only of every government, company, household and individual, let me suggest to the Budget Committee that in their efforts to lessen the burden and to make it more equitable, that they do not fall into the mistake of being penny wise and pound foolish. I have made this statement before in this House and I am still of the opinion, that if all our spending sources close up, ultimate relief from this period will be postponed. The willing horse can only do so much and the individual's resources will only take care of certain demands, and too many people are content to let some one else do more than their share. But even so it is refreshing to find that in many communities, institutions and individuals who have been able to afford to, have most liberally contributed to local relief in such a manner as to relieve the harassed tax payer in a very substantial degree. The fact that some progress has been made, if only in its early stages, towards unemployment insurance, must be a matter of congratulation to all of us."

Equally Reasonable

"The Government in bringing down its new Mortgagors and Purchasers Relief Act, should not lose track of the fact that the obligation in the first instance is contractual, and that many mortgagees are in no better position financially than mortgagors. In many cases, elderly persons of both sex, widows, and infants, are solely dependent upon their return from mortgage investments, and further that until the air is cleared on this point, that any monies available for mortgage loans are tied up, which in itself is a most serious matter, not only to the legitimate borrower but to many trades, tradesmen, manufacturers, and others. With few exceptions it has been my experience that both mortgagors and mortgagees are equally reasonable and as long as any over reaching is prevented by the proposed legislation, the people will be well content.

"Education in this Province has led the world but it is a question in my mind whether or not we have gone too far in placing the control of the cost of education in the hands of School Boards. True enough these Boards are responsible to the people who elect them, but it does seem to me that greater economy and efficiency would be obtained if they were also responsible to the municipal authorities by some check being placed on their financial requirements.

"The people of this Province are too sound at heart to listen to the hysterical outbursts of those irresponsible persons who are taking advantage of world conditions to endeavour to satisfy their hunger for office. But should I be mistaken in my opinion of the inherent soundness of the good sense of the people in Ontario as a whole, they will no doubt find themselves in the position of the little girl, who after a display of temper on the part of her father turned to her mother and said, "When I grow up shall I get married like you"?, and being assured that she probably would, asked further, "If I don't, shall I be an old maid like Auntie"? and on being told that such would be her fate pondered a moment and then expressed the opinion that she was in one terrible mess, and that, Mr. Speaker, would be the position of this Province if she, when the time does come for an appeal to the people, turns her allegiance from this Government.

q Wanted

WANTED TO BUY TWO THOUSAND Bushels Wheat. C. H. Edwards, Phone 13 r 23 Keene. 2d-51-4516Q

LIVE FOWL WANTED. 'PHONE 1731F. S. Levine. 26d-60-4835Q

GRAMAPHONE IN GOOD CONDITion. State make and price. Box 817. 2d-51-517Q

ELDERLY MAN WANTS ANOTHER to share two roomed apartment. Apply 217 Rubidge. 3d-52-816Q

PUPILS TO COMPLETE ORCHESTRA Ukulele, Spanish and Hawaiian Guitar enthusiasts. Reduced rates "Honolulu Studio," 709 Water. 2d-51-820Q

ADOPTED HOME FOR BABY BOY— 8 Months. Particulars and rates. Write Box 794 Examiner. 3d-51-794Q

BUSINESS GIRL WISHES ROOM and Board in Refined Home, West End. Apply Box 798. 3d-51-793Q

TO BUY SMALL FARM. GOOD Buildings. Convenient to City. Apply giving description to Examiner Box 792. 3d-27-1-3-792Q

WANTED TO RENT A MODERN dwelling of 6 rooms with all conveniences. West end preferred. Write Box 4536 Examiner. 1d-51-4536Q

FLOORS WAXED AND POLISHED— 30c a room. Also Resurfacing and filling done. Wall paper cleaned. Reasonable rates. Phone 1365W. 3d-1-2-3-4539Q

WANTED TO BUY UNLISTED Stocks and Bonds. Best Prices Paid. Write Mr. Fuller Box 826 Examiner. 3d-53-826Q

s Used Cars for Sale

4 WHEEL TRAILER, $60. APPLY Butchershop, Lakefield. 3d-52-811S

'27 FORD COACH, GOOD CONDITion, $45, terms. Phone 3274J 2d-52-829S

t General Notice

FOR ADOPTION A NICE HEALTHY Baby Boy, four months old. Write particulars to Box 824 Examiner. 2d-52-824T

ATTENTION GARAGEMEN, MOTOR Mechanics—We grind reamers and valve seating tools, 50c up. Also reamers made at less than wholesale price. Peterborough Tool Works, 220 King St. 3d-52-828T

Scene From End Of The Road

Sponsored by the Canadian Social Hygiene Council, "The End of the Road" is the only authentic and official study of the hidden evils of social disease. Now playing at The Regent, the film has repeatedly broken box-office records in other parts of Canada but is now being shown in Peterborough for the first time. So insistent have been coast-wide requests for re-showings that a revival tour of this remarkable film-drama was arranged by zones. It is a very unusual opportunity that citizens of Peterborough now have to see this amazing expose of the penalties imposed by Nature upon those who are guilty of sex indiscretions. Separate showings have been arranged for men and women.

HOME AND SCHOOL ASSOCIATION NEWS

KING EDWARD SCHOOL.

Very interesting as well as educative was the meeting of King Edward Home and School Association held on Monday night in the assembly hall. There was a splendid attendance, and a program of more than usual excellence was carried out.

The president, Mrs. Henry Turner, graciously presided throughout, and led the beautiful candle service in honor of the Home and School Founder's Day. Opening the program was a delightful piano solo contributed by Miss Chrissy Milby, which was followed by an interesting feature, when R. J. Bolton, principal of the school, presented the winners of the Field Day sports with their medals, the following being the lucky boys and girls: Senior girls—Dorothy Self. Senior boys—Frank Patterson. Intermediate girls—H. Scriver. Intermediate boys—I. Fine. Junior girls—R. Dalladay. Junior boys—J. Mackness.

Jimmy Sands sang very acceptably, "Loch Lomond," and generously responded with encores.

"Postal Progress" was the theme of the highly instructive illustrated talk given by C. Lacheur of the Post Office. Realistic views were shown of every step taken in the delivery of letters, papers and parcels from the initial stamping and addressing to the final step, when it finds its home in the letter slot to which it is sent. Much sound advice was given regarding the writers' duties in sending out mail. Especially interesting were the views of the various methods of distribution — dog teams for the frozen north, the tractors and the air mail service.

Mechanical Equipment.

The actual sorting both in the post office and on mail train is done by a purely mechanical equipment. Parcel post reaches everywhere, and registration is a practical guarantee of safe delivery of any mail. Correct information is always available to anyone at the Post Office.

Another vocal solo that was much enjoyed was sung by Mr. Kirkcaldy.

Mrs. W. R. Morris and Mrs. E. Wand were guest speakers, and brought very worth-while messages. Founder's Day is being celebrated to-day throughout the Dominion, said Mrs. Morris. Mrs. A. C. Courtice of Toronto called the first group of mothers together seventeen years ago, and formed the Toronto Home and School Council. In 1920, she called together representatives from similar organizations, and from the ranks of trustees, inspectors and teachers, and from that group grew the Provincial organization. Being a personal friend of Mrs. Courtice, her character of high ideals was well-known to Mrs. Morris, who paid tribute to her wonderful work in Home and school foundation.

Mrs. Wand spoke directly of Home and School work, emphasizing its influence upon the children. By use of a triangle, she explained the linking up of childhood with Church, Home and School.

A clever little reading of ten rules for killing a club closed Mrs. Wand's address.

Commemorating the founding of the Home and School was the candle service, when each of the past presidents of the King Edward Association gave a brief resume of the work accomplished during their regime. Among these were Mesdames Houde, Sabin, Moore, Watt, Andrews and Groombridge. A white candle represented the late Mrs. J. J. Pollock, whom all mourned.

During the program Mrs. Goodley acted as accompanist for the musical numbers. Delicious refreshments were served and a social time enjoyed.

The National Anthem brought to a conclusion a most successful meeting.

EDUCATION COSTS MUST BE REDUCED

(Continued from Page 1)

force of certain arguments, and I can see the desirability of certain things, but why should a man be asked to cut off the ties of years just because he becomes associated with a Government."

Turning to Mr. Nixon he asked the Progressive Leader if he would tell Premier Taschereau of Quebec to get off the directorate of numerous companies and attack him on that score as he had attacked Premier Henry for his Toronto Mortgage Company connection.

"Do you want me to answer that question?"-retorted Mr. Nixon.

Mr. Strickland sat down.

"Let me say that I deplore the action of any Prime Minister in sitting on boards of directors of large corporations, and it is that kind of thing I do not want to see creeping into our province," stated Mr. Nixon.

Resign From Concerns

Replying Mr Strickland inquired, "Why doesn't my honorable friend from Brant get off the co-operative concerns in which he is interested? (There was applause from the Conservative benches.) Now that he is joint leader of a great party, surely he will not keep up his connection with these co-operative concerns".

Mr. Nixon did not choose to reply and the address continued. Mr. Strickland said that the people of Ontario would not change their allegiance from a party which had given loyal and efficient service to a party led by the member from Brant and the "wandering leader at large, Mr. Hepburn".

In warning his leaders not favor the mortgagor too much in the suggested new legislation, Mr. Strickland said, "Many people look at this in a superficial light."

CAVAN

Misses Eileen and Margaret McCamus of Toronto spent the week-end with their father, Mr. R. McCamus.

Miss Elenore Bigelow of Bethany is visiting her grandparents, Mr. and Mrs. J. C. Swain.

Miss Bertha McNeil of Toronto, spent the week-end with her brother, Mr. Leonard McNeil.

Mrs. William Loge has returned to her home at Foxboro after spending a few days with her sister, Mrs. Wellington Card.

Mrs. Samuel Richards has returned home from Toronto where she has spent the past week with friends.

Mrs. Ida Keegan of Lindsay was the guest of Cavan friends over the week-end.

Mr. Norman Ballantyne of Toronto, visited his brother here last week.

Mr. Arthur Sutton of Colborne, was a visitor to Cavan recently.

Mrs. Wellington Card was a visitor to Norwood last week.

Mr. and Mrs. James Douglas were dinner guests of Mr. and Mrs. Wm. Nill on Sunday.

PROGRESS MADE BY FAIR BOARD

Committees for the Year Named at Well-attended Meeting.

MAYOR DENNE PRESIDES.

At a well-attended meeting of Peterborough Industrial Exhibition Board under presidency of Mayor Roland Denne, held at the offices of the Provincial Department of Agriculture here last evening, the selection of committees was the chief item on a brief agenda. The committees, all subject to revision, were appointed as follows:

Executive Committee—The officers and the chairmen of the various committees.

Heavy Horse—Thos. Graham, chairman; Messrs. W. Rosborough, R. T. Lillico, C. Hanbidge, George Hooten, D. B. Falkner.

Light Horse—C. G. Graham, chairman; Messrs. Thos. Brown, Thos. Cruikshank, Smith Milburn, J. O. Ball, Gus White.

Race Horse—Stan Lowe, chairman; Messrs. Gus White, Thos. Brown, Wm. Knox, T. Cruikshank, Art Blade.

Beef Cattle—Chas. Westlake, chairman; Messrs. W. Bowles, H. McFarlane, W. Steinkrauss, J. T. O'Connell, D. Hickson, C. S. Brown.

Dairy Cattle—J. H. Middleton, chairman; Messrs. W. R. Shields, J. T. O'Connell, W. Steinkrauss, H. McFarlane, W. Bowles, G. Hancock, M. Moore, L. Clancy, Howard Quinn, V. Milburn, T. Shields.

Book-keepers: Beef Cattle—Herb. McFarlane; Holstein—J. T. O'Connell; Jerseys and Ayrshires—V. Milburn.

Sheep and Swine—Thos. McIndoo, chairman; Messrs. T. Savigny, B. Matchett, Alex. Huston, Walter Brown.

Poultry—Geo. Paxman, chairman; Messrs. G. Holmes, H. Bertram, F. Robson, Allen Brown.

Horticultural — W. H. Young, chairman; Messrs. D. Jordan, S. Milburn, R. M. Glover, Reg. Turner, W. J. Kennedy, N. E. Crowe, Fred. Holmes.

Agricultural—Frank Kitney, chairman; Messrs. V. Milburn, G. Hancock, J. B. Nelson, J. H. Arnott, Alex. Huston, C. S. Brown.

Fine Arts, Ladies' Work, Dairy Produce and Domestic Science—E. F. Mason, chairman; Messrs. W. R. Breyfogle, C. S. Cummer, N. E. Crowe, Thos. Shields, Allen Brown.

Gates—V. Eastwood, chairman; Messrs. F. Holmes, D. Loomis, N. E. Crowe, D. B. Falkner, C. S. Cummer.

Reception—V. Eastwood, chairman; Messrs. P. McIndoo, W. R. Breyfogle, C. E. Moore, W. F. Turner, C. J. Graham, D. B. Falkner, J. C. Hall.

Sports—D. Loomis, chairman; Messrs. V. Milburn, Chas. Cook, J. C. Hall.

Amusement—R. M. Glover, chairman; Messrs. C. D. Cook, Stan. Lowe, T. Brown, V. Eastwood, D. Loomis, Wm. Knox, W. F. Turner.

Advertising—C. D. Cook, chairman; Messrs. R. M. Glover, Wm. Knox, Stan. Lowe.

Concessions—Tom Brown, chairman; Messrs. Reg. Turner, J. Gillespie, Art Blade.

Buildings and Grounds—The officers of the Association.

Junior Competitions — W. R. Shields, chairman; Messrs. V. Milburn, Carman Seymour, Wm. Knox, J. B. Nelson.

On motion of Tom Brown, seconded by D. B. Falkner, it was decided to write to the secretary of the Oshawa Exhibition Board with a view of arranging a joint meeting of the two boards in an effort to arrange non-conflicting dates of the respective exhibitions.

A further resolution was adopted by the meeting, by which the horse barns are to be looked up pending arrangements with the race horse owner users of the barns regarding rentals for space.

j Employment Wanted

DOMESTIC WANTS WORK—DAY OR month. Phone 1965. 3d-52-805J

NOTICE TO CREDITORS.

All Persons having any CLAIMS against BYRON WILLIAMSON, late of the Township of North Monaghan, Farmer, Deceased, who died on or about the 28th Day of November, 1932, are hereby notified to send their names and addresses and full particulars of their Claims, duly verified by affidavit, to the undersigned Solicitors for the Executors, on or before the 15th Day of March, 1933, after which last-named date the undersigned Executors will proceed to distribute the Assets of the Estate among the parties entitled thereto, having regard only to the Claims of which they shall then have had notice.

DATED at Peterborough this 8th Day of February, 1933.

PECK, KERR & McELDERRY, 415 Water Street, Peterborough, Ont., Solicitors for Frederick Campbell and Francis Dean Kerr, Executors. 4d-8,15,22,1-4290

BARRISTERS AND SOLICITORS.

JAMES FORDYCE STRICKLAND, K.C., M.P.P., BERNARD E. PARK—Barristers, Solicitors, Notary Publics, Peterborough. 'Phone 191. Money to Loan. 375 Water Street.

E. R. HALL, K.C.—Solicitor, etc., Peterborough, Ont. Office: Corner of Hunter and Water Streets, over the Canadian Bank of Commerce. Trust Funds on Loan on easy terms of payment.

PECK, KERR & McELDERRY—Barristers, Solicitors, and Notaries. Office: 415 Water Street, Peterborough. Telephone 1950. H. A. Peck, M.P., F. D. Kerr, K.C., V. J. McElderry, K.C.

GORDON & ELLIOTT — Barristers, Solicitors, Notaries, Patents and Trade Marks. Money to Loan. Telephone 3300. — Hon. G. H. Gordon, K.C., Alexander L. Elliott. Toronto Office: 410 Saturday Night Building, 73 Richmond Street West. Telephone Number Elgin 8681

Railway Time-Tables

CANADIAN NATIONAL RAILWAYS TIME-TABLE.

Trains Operate Daily (Except Sunday) on Eastern Standard Time.
(Corrected to Date.)

Train No. 11, 8.25 a.m.—For Lindsay, Orillia, Midland, Toronto, Hamilton, Buffalo, London, Windsor.
Train No. 92, 12.01 p.m.—For Port Hope, Toronto, London, Chicago, Buffalo, and New York. Connects with Capitol City train for Ottawa. Leave 1.45 p.m.—For Lakefield.
Train No. 95, Leaves 4.42 p.m. — For Lindsay, Toronto, and connects with "International Limited" for London, Sarnia, and Chicago with the "Toronto" for New York and Philadelphia, and also makes connections at Toronto for North Bay, New Liskeard, and Cochrane
Train No. 12, 8.30 p.m.—For Keene, Hastings, Campbellford, Belleville, and makes connections for Kingston, Brockville, Montreal, Boston, and the Maritime Provinces.

CANADIAN PACIFIC RAILWAY
(Corrected to Date.),

Going East—
7.50 p.m.—Indian River, Norwood, Havelock. Daily except Sunday.
11.35 a.m.—Havelock, Tweed, Smith's Falls, Ottawa, Montreal, Quebec, Boston, and New York. Daily except Sunday.
11.05 a.m.—Sunday only to Havelock.
1.55 a.m.—Havelock, Tweed, Kingston, Perth, Ottawa, Smith's Falls, Montreal, St. John, Boston, and New York daily.
Going West—
8.10 a.m.—Toronto, Guelph, Goderich, Hamilton, Galt, Woodstock, St. Thomas, London, Chatham, Detroit, Chicago, and New York daily.
7.15 a.m.—Toronto, Hamilton, Brantford, Buffalo, New York, Galt, Woodstock, London, Chatham, Detroit, and intermediate points. Daily except Sunday.
10.10 a.m.—To Lindsay and Bobcaygeon.
3.50 p.m.—Toronto, Hamilton, Buffalo, Rochester, Boston, Woodstock, London, Windsor, Detroit, Chicago, and intermediate points between Peterborough and Toronto. Makes connections with the Trans-Canada Limited for Winnipeg and Vancouver. Daily except Sunday.
5.45 p.m.—Sunday only for Toronto and points West.

DAVIS-THOMPSON COMPANY
Insurance and General Agency
433 GEORGE STREET - PHONE 40

Toronto Savings & Loan Co.
437 George Street. Peterborough

SAVINGS DEPARTMENT — Interest Paid Half-Yearly on Deposits. **4%** Every facility and convenience is afforded to Depositors.

INVESTMENT DEPARTMENT — This Company's Debentures provide Safe and Profitable Investment for sums of $100 and upward. These Debentures bear a Special Rate of Interest depending upon the term of Investment.

SAFETY DEPOSIT BOXES FOR RENT

W. G. MORROW, Managing Director.

Office Hours:
9 a.m. to 4 p.m.
Open Saturdays Until 5 p.m.

SKIN DISEASES.

NEURITIS AND RHEUMATISM SUCcessfully Treated by the Ray System. F. M. Seymour X-Ray Specialist. 310 Rubidge Street. 'PHONE 2742. 26d-72-744

y Salesmen Wanted

WANTED—A FEW HIGH-GRADE MEN

TO sell on commission an attractive insurance policy in a first-class stock company at low cost and easy payments to automobile owners. A good acquaintance among high-class owners is desirable, although not necessary.

PLEASE advise age, business and selling experience (if any), prior business connection, and give references. Interview will be granted those considered. Qualified Address Post Office Box 513, Toronto. 4d-54-4541Y

SCOTT'S SCRAPBOOK - - By R. J. Scott

Copyright, 1933, by Central Press Association, Inc.

GRAB BAG

Who occupied a throne over which a sword was suspended by a single horse hair?

Next to Asia, what is the largest continent?

Correctly Speaking—

"At about" should not be used. Say "He came about three o'clock." Not "He came at about three o'clock."

Words of Wisdom

The nobler the truth or sentiment, the less imports the question of authorship.—Emerson.

To-day's Horoscope

Persons born on this day make friends but do not always retain their friendship. They are at times much dissatisfied, and become morose and fault finding.

Answers to Foregoing Questions

1. Damocles.
2. Africa.

MINSTREL SHOW THURSDAY NIGHT

Annual Presentation of Y's Men's Club This Week.

ALSO FASHION REVIEW

The Y's Men's Club have been very fortunate this year in obtaining excellent talent for their annual minstrel show. The first part shows the regular minstrel circle with six funmaking endmen in the persons of Norm Laing, Jack Clayton, Harold Coleman, Eddie Leonard, Ed (Slim) Gledhill and Os. Sloane. The songs have not been before been used in this city and are peppy and bright. Don. Crawford who so ably acted as interlocutor for the Y's Men's show last year is again Master of Ceremonies.

During the intermission Hamilton Brothers are featuring a spring fashion review which promises to be not only entertaining but exceptionally interesting to the ladies.

The second part is miscellaneous, featuring a monologue by Jack Dobbin and a piano-accordion solo by Sam Padrone, a one-minute skit; coon dialogue between Jack Clayton and Eddie Leonard and a skit featuring Norm Laing, Ed Gledhill, Ormy Henry and the only girl in the show, Miss Violet Gilmour.

George E. Nicholls is directing the show with Mrs. George E. Nicholls acting as accompanist and Robert Beach as drummer. The lighting effects will be taken care of by Tom Stenton.

The show will be held in the auditorium of the Collegiate Institute, commencing at 8.15 on the evenings of Thursday and Friday, March 2nd and 3rd.

RADIO NOTES

By R. B. CHILDERHOSE of City Radio Service.

A microphone is an instrument that changes sound waves into electrical impulses. It is like a very sensitive transmitter. The types used in broadcasting stations are sensitive to very slight noises, and are very expensive. Cheaper types can be purchased for very little, and, when connected to your own radio, afford you a lot of fun talking or singing through your loudspeaker at entertainments, parties, etc.

Ed.—Mr. Childerhose will be glad to answer any questions asked by radio fans. If you have any trouble just drop a note to Mr Childerhose in care of The Examiner.

CLUB TO BENEFIT

LONDON.—The English P.E.N. Club is to have the benefit of the money received by the late John Galsworthy in the award of the Nobel Prize for literature.

By a deathbed gift, Mr. Galsworthy arranged for a trust fund, the income of which will amount to £250 ($847.50 currently) a year.

STARS OF RADIOLAND

JACK PEARL AND ED. WYNN. Two prize comics of the radio see themselves as others see them. You probably know them better as the Baron Munchausen and the Fire Chief, who seem to be the most popular funmakers on the air to-day.

Wave Lengths

Station		Meters	Kilo-cycles
CKNC	Toronto	312	960
CFCA	Toronto	268	1122
CFCF	Montreal	291	1030
CFRB	Toronto	435	690
CKAC	Montreal	411	730
CKCR	Waterloo	465	645
CKGW	Toronto	357	840
CKOK	Windsor	555.6	540
CHNC	Toronto	357	840
CHML	Hamilton	340	880
CKCL	Toronto	517	580
CKOC	Hamilton	475	630
CKPC	Preston	341	880
CPRY	Toronto	357	840
KDKA	Pittsburg	306	980
KMOX	St. Louis	275	1090
KYW	Chicago	294	1020
	ABC New York	349	860
WBBM	Chicago	389	770
WBEN	Buffalo	333	900

CORRECT TABLE SETTING SHOWN C.G.I.T. GROUP

MILLBROOK, March 1.—(Examiner Correspondence).—A demonstration in correct table setting featured the weekly meeting of the Wide Awakes C.G.I.T. group, held at the leaders' home on Friday evening with eighteen present, and two new members enrolled, the president, Marian O'Brian, taking the chair.

The two girls who demonstrated table setting and service, Anna Rowland and Jessie Armstrong, were repeating what they had done at the Durham County Girls' Judging Competition last summer, when the class was coached by Miss Edith Hopkins, the lesson being carried out in a capable and instructive manner that greatly interested the onlookers.

WEDNESDAY'S RADIO PROGRAMS

KEY TO CLASSIFICATION.

1—Dance, 2—Concert, 3—News, 4—Vocal, 5—Sport, 6—Comedy, 7—Drama, 8—Band, 9—Symphony, 10—Variety, 11—Instru trio, 12—Speaker, 13—Organ, 14—Children, 15—Miscellan

5.00 P.M.
4—CFRB—Ballad favorites.
8—CKGW—On parade.
14—WGR—H-Bar O Rangers.

5.15 P.M.
3—CFRB—News.
15—CKGW—Stocks
14—WBEN—Paul Wing.
4—WGR—Do-Re-Mi

5.30 P.M.
15—CFRB—Twilight Melodies
15—CKGW—Evening echoes
14—WGR—Skippy.
4—WJZ—Singing Lady.
2—CKCL—Castrol Program.

5.45 P.M.
14—CKGW—Orphan Annie.
14—WKBW—Lone Wolf

6.00 P.M.
4—CFRB—Vaughn de Leath.

6.15 P.M.
4—WJZ—Freddie Martin's Orch.
4—CKCL—Red Foster

6.30 P.M.
14—CKGW—The Secret Three

6.45 P.M.
15—CFRB—Eventide melodies.
4—CKCL—Ellis Turner, baritone.
3—CKGW—Lowell Thomas
4—WBEN—Blue Singers
5—WGR—Sport column

7.00 P.M.
6—CKGW—Amos 'n' Andy.
6—WGR—Myrt and Marge

7.15 P.M.
12—CKGW—Adeline Robson
4—CFRB—Weaver of Melodies.
7—WBEN—Chandu
7—WGR—Buck Rogers
2—CKCL—Eight Lumberjacks
10—WJZ—Barbasol Program.

7.30 P.M.
4—WBEN—Irene Taylor, Blues.
10—WGR—Martin's Orch.
15—CKGW—Sweet Marie Auction
14—CFRB—The Old Guide.

7.45 P.M.
2—CKGW—Rex Battle's concert
1—CFRB—Dornberger's orch.
6—WBEN—The Goldbergs.
3—WGR—Boake Carter.
4—WABC—Boake Carter.
2-4-WKBW—The Aristocrats and Eddie Manguso.

8.00 P.M.
4—CKCL—Wishart Campbell.
2—CKNC—Wrigley Hour.
4-6-WBEN—Ken Murray and Vagabonds
4—WGR—Whispering Jack Smith
7—WJZ—Mystery Drama

8.15 P.M.
4—WGR—Singing Sam—WABC.

8.30 P.M.
2—CKGW—The River of Stars
7—CFRB—Secret Service tales.
7—WBEN—The Shadow.
4—WGR—Kate Smith
1—WKBW—Fredonia School Orch
4—WJZ—Harriet Lee

9.00 P.M.
1—CFRB—Perdie Mowry's Orch.
7—CKGW—Sherlock Holmes
9—WBEN—Symphony concert.
4—WKBW—Bing Crosby—WABC CKOK
9.30 P.M
4—CKGW—Scott Malcolm and Reg. Godden.
15—WGR—K.O Riley
1-6-WKBW—Lombardo's orch., Burns and Allen—WABC CKOK
4—WJZ—Downey and Weris
1—CKCL—Three Generations.

9.45 P.M.
4—CKGW—Norman Lucas.

10.00 P.M.
1—CKCL—Lesslie Hillman's Orch
1—CKGW—Don Romanelli's orch
10—WBEN—Corn cob club
4—WABC—Jack Benny

10.15 P.M.
2-4-WJZ—Vic and Sade.

10.30 P.M.
2—CKCL—Old World Chorus.
15—CKGW—Music Moods.
3—CFRB—Edwin C. Hill.

10.45 P.M.
5—CFRB—Hockey Broadcast.

11.00 P.M.
6—WJZ—Ted and Stump Us.

11.15 P.M.
2—CFRB—Weazel Club

11.30 P.M.
1—CKGW—The Yeoman.

THURSDAY'S RADIO PROGRAMS

10.00 A.M.
10—CFRB—Melody parade.
2—CKGW—Musical melange.
12—WBEN—Mystery chef.
15—WGR—Ann Trent.

10.15 A.M.
15—CKGW—Today and yesterday.
2—WBEN—Young artists' trio
12—CFRB—Ida Bailey Allen.
6—WJZ—Clara, Lu, and Em—KDKA WJR.

10.30 A.M.
4—CFRB—Four clubmen.
15—CKGW—Woman's hour
11—WEAF—Happy Ramblers.
4—WJZ—Happy Jack Turner.

10.45 A.M.
4—WEAF—Breen and De Rose.
12—WKBW—Barbara Gould.
10—WJZ—Emily Post.

11.00 A.M.
8—CFRB—U.S. Army Band.
4—CKGW—Singing Strings.

11.30 A.M.
8—CKGW—Shut in hour.
1—WBEN—Marionettes.

12.00 NOON
4—WBEN—Johnny Marvin.
1—CFRB—Harrod's orch.—WABC.

12.15 P.M.
12—WGR—St. Bartholomew's church
2—WEAF—On wings of song—WMAQ.

12.30 P.M.
3-15—CKGW—News, stocks, musicale.
2—CFRB—Concert Miniatures

1.15 P.M.
1—WBEN—Palais d'Or Orch.

1.30 P.M.
2—CFRB—Atlantic City musicale.

2.00 P.M.
4—CFRB—Aunt Jemima.
15—CKGW—Before the footlights.
11—WGR—Sunny Pfohl.
2—WEAF—George Scherban's Orch.

2.30 P.M.
2—WEAF—Three Mustachios.
1—WJZ—Syncopators

2.45 P.M.
4—WBEN—Shea's Quartette.
6—CKGW—Sisters of Skillet.

3.00 P.M.
11—WBEN—Kathleen Stewart.
7—WJZ—Betty and Bob
2—CFRB—La Forge

4.00 P.M.
8—CFRB—U.S. Army band
11—WEAF—Rice String Quartette.

4.30 P.M.
4—CKGW—Thursday Special.
2-4—WKBW—Mickey Kay and Orch.

4.45 P.M.
14—WEAF—Lady Next door.
14—WBEN—Uncle Ben

5.00 P.M.
4—CFRB—Ben Alley
11—WBEN—Schirmer and Schmitt—WEAF
2-4-WJZ—Lee Sims and Orch.

5.15 P.M.
15—CKGW—Stocks.

5.30 P.M.
15—CKGW—Evening echoes.
2—CKCL—Castrol Hour
2—WBEN—Genia Fonariova.
14—WGR—Skippy
14—WJZ—Singing lady.

5.45 P.M.
14—CKGW—Orphan Annie.
14—WBEN—Secretary Hawkins.

6.00 P.M.
2—CKGW—Astoria orch.
4—WGR—Current Events.

6.15 P.M.
1—CFRB—Stern's orch.
15—CKGW—Melody Lane.
4—WJZ—Russ Columbo and orch.

6.30 P.M.
14—CKGW—The Secret Three.
4—WJZ—Old Church songs.
5—CFRB—Sportviews.
6—CKCL—Uncle Al.

6.45 P.M.
3—CKGW—Lowell Thomas.
2—CFRB—Eventide Melodies.
5—WGR—Sport column.

7.00 P.M.
1—CFRB—Luigi Romanelli's Or.
6—CKGW—Amos 'n' Andy.
6—WGR—Myrt and Marge
6—CKCL—Evening Review.

7.15 P.M.
15—CKGW—At eventide.
7—WBEN—Chandu.
7—WGR—Buck Rogers.
4—WKBW—Kenneth Hines, tenor.

7.30 P.M.
15—CFRB—Travel Talk
2—CKGW—Melody Mill.
4—WGR—Keller, Sargent and Ross.
4—WJZ—Louise Bernhardt.

7.45 P.M.
4—CFRB—Red Newman and Cameron Geddes.
6—WBEN—The Goldbergs.—WEAF.

8.00 P.M.
WABC—Easy Aces
1—CKGW—Rudy Vallee's orch
4—CKCL—Wishart Campbell and Ernest Dainty.
11—WKBW—Tranter Bros.
7—WJZ—Captain Diamond.

8.30 P.M.
4—CFRB—Musical Moments.
4—WGR—Kate Smith.
7—WJZ—Rin Tin Tin thriller.

8.45 P.M.
7—CFRB—Life at the crossroads
1—WGR—Lyman Orch.
15—WJZ—Howard Thurston.

9.00 P.M.
1—CFRB—Canadiens vs. Leafs.
7—WJZ—Death valley
10—CKGW—Nelson hour.
4-4—WKBW—Ruth Etting.

9.30 P.M.
7—WGR—A Celebrated Case.
6—WKBW—Stoopnagle and Budd.

10.00 P.M.
1—CKGW—Don Romanelli's orch
4-2-WKBW—Five Star theatre—WABC.
1—WEAF—Lucky Strike Orch.

10.15 P.M.
4—WGR—Tall Texan
6—WJZ—Vic and Sade.

10.30 P.M.
1—CKGW—Luigi Romanelli's orch
1—CKCL—The Harvesters.
1—CFRB—Romanelli's Royal Cadets
1—WGR—Palais orch
4—WJZ—Homay Bailey.

10.45 P.M.
4—WABC—Morton Downey.

11.00 P.M.
4—WEAF—James Melton, tenor.
4—WJZ—Martha and Hal
1—WABC—Columbia Orchestra.
4—CKGW—Arlene Jackson.
8—CFRB—News

11.30 P.M.
1—CKGW—Josef Lehevinne and Or.
1—CFRB—Isham Jones Orch.
1—WBEN—Jack Denny and Orch.

DIVORCE GRANTED IN LINDSAY COURT

Tree Falls on Man While Chopping Wool, Fracturing Three Ribs.

LINDSAY, March 1 (Examiner Correspondence).—At the sittings of the Supreme Court Monday, presided over by Mr. Justice Kingstone, Fanny McPhee, who is employed in a local hotel, was granted a divorce from her husband, who resides in Bobcaygeon. Very little evidence was heard in the case.

The Universal Silk Dyers, Limited, which took over the plant of the Beal Leather Company, over a year ago, went into bankruptcy a few days ago. The firm employed some twenty-five or thirty hands. A meeting of the creditors is called for March 8th by the Victoria Trust and Savings Company, custodians.

Three Ribs Broken.

George Vrooman, who resides near Cannington, met with a serious accident on Saturday. He was engaged in the woods chopping trees when one of the trees fell on him, breaking three ribs and causing other injuries about the body.

Mrs. Richard Gordon, of Cannington, sustained a stroke of paralysis on Friday, and on Saturday her husband was similarly stricken. Both are in a serious condition.

A new system for despatching trains, etc., has been installed in the local C.N.R.station, thereby doing away with the head phones used by operators. It is a radio-like equipment, the operator having in front of him a control box, which enables him to get connection with any station on the division. By merely pressing a button the operator can speak to any station, and by the use of a general button can get in touch with all points.

COMMITTED FOR TRIAL

TORONTO — Stanley Lawrence, alias John Boyd, arrested in Windsor for alleged participation in the holdup of an east end branch of the Bank of Toronto here early this month, was committed for trial when he appeared in police court today. About $5,800 was taken in the holdup.

ASTHMA Head & Bronchial Colds

Mrs. Chas. Turner, Andover, N.B., had Asthma seven years. She often choked and gasped for hours at night. She says: "The very first dose of RAZ-MAH gave me marvellous relief. . . . A good thing about RAZ-MAH is I don't feel depressed after using it." Guaranteed relief from $1 worth or your money back. No harmful drugs. 50c and $1 everywhere. 247

Don't cough, choke, gasp—use

RAZ-MAH

PLACED HITLER ON PEDESTAL NOW HIS DEADLIEST ENEMY

(Continued from Page 1)

tactician of the National-Socialist movement. While Hitler appeared before the footlights and took care of the histrionic part of the campaign, acted the prima donna and beat the big drum, Strasser did the planning and the thinking and outlined a program that swung millions behind Adolph.

The two men are bitter enemies to-day. Otto Strasser runs a paper of his own called The Black Front. It is directly opposed to Hitler. In fact, the paper has just been suppressed for a month by the Government for its violent criticism of the Nazi chiefs.

Hitler Not Fascism.

"If you think that this is Fascism come to power," Herr Otto Strasser said to me this morning, "you make a big mistake."

"Well, what is it then?" I asked.

"This," he said, "is the first thunderclap of the National-Socialist revolution. The revolution is on the way. For the moment it is still attached to the chariot of reaction. But to-morrow our revolution will free itself from the Hindenburg-Papen-Seldte-Hugenberg clique. We have nothing in common with the barons and the landlords. The present phase will soon pass. At present Hitler is impotent, absolutely powerless. He is the prisoner of the barons. He can't make a move without their consent. He is as helpless as a new-born child.

"They imagine," went on Strasser, "that they are going to save the country by shouting: 'Heil Hitler!' and by fighting and ambushing each other in the streets. Believe me, torchlight parades don't feed anybody. Mass meetings don't solve the crisis. Killing people is no policy. That's hoodlumism. The causes of German's misery are capitalism, the treaty of Versailles and the parliamentary system of government.

"The whole business has to come down," declared Herr Strasser. "Because it is rotten to the core. We must crush the bourgeoisie out of existence and wipe out the whole capitalist system, root and branch. That was our original program and on the strength of that program millions of men joined the National-Socialist movement. And now what is happening?" He went on: "Hitler allies himself with the blackest reactionaries in the country, Pepen and Hugenberg."

"But, Herr Strasser," I said, "if you are a National-Socialist and talk this way, what separates you from the Communists and Socialists?"

No Orders From Moscow.

"Many things," he replied. "In the first place, German National-Socialism can never accept orders from Moscow. You can't have a bunch of doctrinaires in a far-away Russian city lay down the rules for a German socialist revolution. We could never accept the status of a branch department of the Third Internationale of Moscow or of the Second Internationale of Amsterdam. This is impossible."

"You call yourself National-Socialists, do you place the emphasis on Nationalism or on Socialism?" I asked.

"The backbone of our movement is Socialism, but we want to bring about a Socialist society within the national frame of Germany. We reject Marxism. Internationalism would only impede our task."

"Your party is absolutely separated now from the Hitler party, and on the other hand quite independent from the Marxist groups?"

"Quite. We cannot accept collaboration with agrarian landlords and bankers. We are a revolutionary party. And so is the whole National-Socialist movement. For the moment, however, Hitler has no freedom to act along the lines of his own program. He is the prisoner of Papen. But it won't be long," Herr Strasser added. "Revolt is brewing, our aim is not killing Communists, as Hitler is doing now. That is absurd. Our aim is to line up all the masses on our side against the last defenders of the old system. We must seize power and wipe out the old Germany as completely as they wiped out the old regime in Russia. But we must not repeat the mistakes of the Communists."

As an indication of the dissonant factors within the National-Socialist movement, I thought Herr Strasser's declarations interesting. His words show that the Hitlerite movement itself is half revolutionary, half reactionary. Which half will have the upper hand in the future remains to be seen. It will no doubt be that section which will be able to align the Reichswehr on its side.

THE CANADIAN DEPARTMENT STORES LIMITED

Phone 3000

MARCH of VALUES

Shop Early!

Starting Thursday, the MARCH OF VALUES, featuring some of the most outstanding C.D.S. Values, and one exceptional, rousing Special item under the heading "MAJOR VALUE." Watch for these carefully—they mean great savings in wanted merchandise!

Watch for the MAJOR VALUE Every Day!

Unbleached Sheeting

Splendid quality Unbleached Cotton Sheeting of strong weave. Comparatively free of specks, 72 inches wide. Extra value, yard.... 25c

—Main Floor, C.D.S

Bleached Sheeting

Fully bleached and of firm, even weave, this Cotton Sheeting is 78 inches wide. Extra value, yard..... 35c

—Main Floor, C.D.S

THURSDAY'S MAJOR VALUE!

Horrockses' Better Quality Hemstitched PILLOW CASES

Special Pair 50c

The manufacturer took a huge reduction and offered them at a surprisingly low cost. Now you benefit by this great purchase. The firm, even weave, characteristic of Horrockses' make, ensures long service, and the hemstitched ends are another point in their favor. Size about 42 x 33 inches. Major Value, pair.....50c

—Main Floor, C.D.S

Pillow Cotton

Be early for this Fully Bleached Pillow Cotton—the quantity is limited. Width 42 and 44 inches. Special, yard..... 25c

—Main Floor, C.D.S.

Women's Lambskin Gloves

What a value! They're really worth much more. In pull-on style, in black trimmed with white and a few all-white. Sizes 6 to 7½. Extra special, pair..... $1

—Main Floor, C.D.S.

SPECIAL IN RAYON LINGERIE

Here's a lovely assortment of plain and run-resist knit rayon lingerie, including gowns, slips, bloomer and vest sets, pyjamas and pettinickers. Lace trimmed and tailored styles in the group. Sizes small, medium and large in the lot. Special each or set 59c

—Second Floor, C.D.S

SPECIAL IN MEN'S FINE SHIRTS

At such a low price one can hardly credit them with being of such good quality broadcloth or of being so well made—but they are. Come with separate collar or collar attached in assorted patterns. Sizes 14½ to 16½ in the lot. Special, each 55c

OR 2 FOR $1

—Main Floor, C.D.S

MEN'S MERINO COMBINATIONS

An extra good quality garment in long sleeve, ankle length style, with ribbed cuffs and button front. Sizes 36 to 42. At this extraordinary low price they should sell quickly—be down early for your supply. Thursday only, suit 59c

—Main Floor, C.D.S.

Wednesday DOLLAR DAY VALUES Available Thursday

BROADCAST SALE!

Of HOUSEWARES

Folding Ironing Boards

Of clear, straight grained wood, well reinforced surface, measures about 54 x 12. Tapering at end to about 8 inches. Broadcast Sale, each..... 1.39

Dusting Mops

Of soft, brown, good quality yarn, securely fastened in a twisted wire frame, good large dusting surface, complete with wood handle. Broadcast Sale, each..... 77c

Handled Dusters

Of soft brown, good quality cotton yarn, secured in a twisted wire frame and fastened to a 9-inch wood handle Broadcast Sale, each..... 19c

Washboards

Full size, good strong frame.
Glass face. Broadcast Sale 46c
Zinc face. Broadcast Sale 29c

Wear-Ever Aluminum Tea Kettles

Extra! A few Wear-Ever Aluminum Tea Kettles offered to you at a substantial reduction for quick clearance. They hold 8 Imperial pints. Regularly 3.75. Broadcast Sale price, 1.98

—Basement, C.D.S

"Empire" Electric Washing Machine

Broadcast Sale Price 54.85

Special Deferred Payment Terms—Deposit 2.50 and 12 Monthly Payments of 4.75—D.P. Price 59.50

The lowest price at which we have ever sold a machine of this type and quality. Note the features which are ordinarily only found in machines at a very much higher price:

1.—Tub is heavy gauge enamelled Armco iron, green and ivory finish, with convenient drain tap.

2.—Powered with a ¼ h.p. Westinghouse motor, direct drive to gears, which run in a sealed bath of oil.

3.—Moves on 4 large easy-rolling castors.

4.—Wringer swings in 4 positions over laundry tubs and basket, has semi-soft rubber rollers and fitted with instantaneous safety release.

5—Solid aluminum gyrator, with overhead drive, forces the clothes through the hot sudsy water, which insures your clothes coming out of the tub clean and sweet.

6.—And it carries the well-known C.D.S. guarantee, "Satisfaction or Money Refunded."

—Basement C.D.S

CANADIAN-MADE ALUMINUM WARE

The articles are well made and useful for home. Capacities given are Imperial measure. Broadcast special, your choice:

Covered Potato or Vegetable Pot holds 8 pints.
Double Boiler, upper section holds 3 pints.
Straight Covered Saucepan holds 6 pints.
Preserving Kettle holds 14 pints.
Set of 3 Lipped Saucepans, 1½, 3, 4 pints.
Round Covered Roaster, 12 by 6½ inches deep.
Coffee Percolator, 6-cup size.
Tea Kettle holds 6 pints.

59c

—Basement, C.D.S

No. 9 Cast Iron Fry Pan

11 inches diameter at top, 9 inches diameter at bottom. Polished inner surface. Broadcast Sale, each. 79c

Garbage Cans

Of hot galvanized iron ball handle. Separate neat fitting cover. Sizes 13½ x 14½. Sale, each... 74c
15 x 17. Sale, each..... 89c

Apartment Sets

Consists of 4 graduated covered tins, marked Flour, Sugar, Tea, Coffee. Finished in ivory with green trim. Broadcast Sale, set..... 89c

Wash Tubs

Hot galvanized iron, with hand grips and wringer cleats on side. 23 x 11. Broadcast Sale, each, 69c

Ash Cans

Side handles, hot galvanized corrugated iron, 15 x 22½. Broadcast Sale, each..... 1.37

Water Pails

Hot galvanized iron. Holds about 10 Imperial quarts. Sale, each.... 21c

—Basement, C.D.S.

CANADIAN DEPARTMENT STORES

DEATH TAKES SENATOR WALSH FROM ROOSEVELT CABINET

PROBABILITIES
Fresh northerly winds; partly cloudy to-day and Friday, with scattered snowflurries; not much change in temperature.

The Peterborough Examiner

HOME EDITION

VOL. LXX., No. 51 — PETERBOROUGH, ONTARIO, CANADA. THURSDAY, MARCH 2, 1933 — PRICE THREE CENTS

FINANCE COMMITTEE CUTS SALARIES

Chinese Envoys Resign at Geneva Needed at Home

Jap Army Reports Smashing Chinese Defence Before Lingyuan And Sweeping Through City Into Road To Jehol Only 75 Miles Away.

AIRMEN SAY DEFENDING ARMY OF 30,000 FLEEING IN DISORDER TOWARDS CAPITAL.

GENEVA, March 2 (C.P.). — Dr. Wellington Koo, Dr. W. W. Yen ,and Quo Tai-Chi, Chinese Minister to Great Britain, telegraphed to Nanking to-day submitting their resignations as China's representatives at Geneva.

Their view is, they said, that the centre of the dispute between Japan and China has shifted from Geneva to Jehoi, where stout resistance should be offered against the Japanese invasion.

Lingyuan Falls.

LINGYUAN, Jehol, China, March 2 (C.P.). — Major-General Tadashi Kawahara, commanding the 16th Japanese Infantry, swept through this city this morning on the heels of the retreating Chinese, and marched on toward Jehol City.

At 4.00 p.m. he occupied the town of Ssutaoling, and two hours later his troops passed through Pekung. 25 miles north-east of Pingchuan and less than 75 miles from the Jehol capital.

Situation Uncertain

CHINCHOW, Manchuria, March 2 (A.P.)—Whether the Chinese defence of Jehol already was collapsing or has not begun its fight was the question in the minds of the Japanese command to-day as their war machine checked its headlong advance on the Chihfeng-Lingyuan line, with the capital, Jehol City (Chengtefu), less than 100 miles away.

Air Scouts reported upwards of 30,000 Chinese were retreating raggedly westward on the Lingyuan-Pingchuan Road "like a huge snake."

Japanese doubt if their morale, shaken by the defeats and defections of the past week, would permit them to reorganize to fight for Pingchuan and Jehol City, the only important towns in the province still in their possession.

HITLER AIMING TO KEEP REINS

Does Not Mean to Retire No Matter How Sunday Elections Swing.

TROOPS ACT AS POLICE.

BERLIN, March 2.—(A.P.) — No matter how German voters may cast their ballots in the election Sunday, the group now in control of the government is determined to remain at the helm. While Hitler, Hugenberg, Von Papen and Seldte are hopeful they may obtain a Reichstag majority, failure in this aim will not mean their retirement.

They have made this plain in their speeches. Meanwhile 60,000 of Hitler's brown shirted storm troops and Franz Seldte's steel helmet war veterans are being inducted into the Prussian police force as auxiliaries and action has been taken to assure support of the army.

Chancellor Hitler formulated this determination with the statement:

"In order to satisfy God and our conscience, we have once more turned to the German people. They themselves are to decide. If they should desert us in this hour, then may heaven forgive us; we shall continue on the path that is necessary in order that Germany may not go under."

HOLIDAY IN OREGON.

SALEM, Ore.—Gov. Julius L. Meier to-day proclaimed a three-day bank holiday in Oregon, beginning to-day.

ENTICING ITEMS

From To-day's Classified

Sonora Electric Radio, 1932 model, is for Sale.

Experienced Man for Farm Work is Wanted.

Pair of African Geese, prize-winners, are for Sale.

Wanted to Buy, Modern House. Cash and cash as part payment.

LIMIT DOOR-DOOR PICK-UP SERVICE TO LARGE CITIES

New C. P. and C. N. Railway Plan Will Involve No New Facilities.

NO EXTRA COST.

Arrangements Already Concluded With About 45 Trucking Firms.

TORONTO, March 2.— (C.P.) — Door to door pick-up and delivery of freight shipments, which the Canadian National and Canadian Pacific have decided to jointly institute March 6 in the Ontario region between Toronto and Windsor, will be limited to the larger centres, it was explained here to-day by A. E. Jefferson of the Traffic Department of the C.P.R.

Announcement from head offices of both railways stated they have concluded arrangements with about 45 trucking firms, with which they have previously operated, to institute the door-to-door service without extra cost to either shipper or consignee, utilising the trucking service already in operation.

Jefferson Explains.

"For instance," Mr. Jefferson explained, "a shipment from Toronto Cooksville (village near here) would include pick-up at Toronto but would not include delivery at Cooksville. On the other hand a shipment originating at Cooksville for Toronto would not involve the pick-up at Cooksville but would include delivery here."

The new policy, however, will include delivery at both ends between such larger centres as London, Woodstock, Galt and Guelph.

It was emphasized in announcement on the new service that the railways are not themselves entering into the trucking business, as at first rumored. The service will make use of existing trucking services instead of involving organization of new facilities.

Hitler Promises Aid For German Workers

BERLIN, March 2. — (A.P.)— A promise by Chancellor Adolf Hitler that he would do more for the workers of Germany than they could expect from Communism was before the electorate to-day.

Addressing National Socialist workers last night, he said he planned to mortise the pillar of labor in the structure of state so labor would not have to be a separate entity. In one of the few specific elaborations he has made upon his four year plan for workers, the Chancellor said his compulsory labor program would wipe out "class antagonisms" with "ennobling manual labor" for all.

Capt. Hermann Goering, the Chancelor's right-hand man in the Cabinet, in another speech, sought to allay rumors that more severe repressive measures were planned this week-end against Communists and Socialists. He said their lives were not endangered if they kept strictly within the law.

GRIMSBY TOWN DEFEATED 4-2.

LONDON, March 2 (C.P. Cable). — Preston North-End defeated Grimsby Town 4-2 to-day in an English League, Second Division, soccer match.

Relieving the Diplomatic Strain in the Far East

Imperialistic Arms Folly, Says Shaw; Urges Japanese Adopt Birth Control

KOBE, Japan, March 2 (C.P.). — George Bernard Shaw, British playwright, referring to the Japanese drive into Jehol Province, told a group of Japanese reporters here to-day that "the European War was Imperialistic, yet it led to the disappearance of three empires."

Mr. Shaw, who is on a world tour, continued: 'Have you in Japan ever thought that in your Imperialistic aims you may end as a Republic, and that is not at all what your rulers want? European Imperialists, or what is left, would give their eyes for the return of 1914."

Praising Soviet Russia, he said: "Stalin does not rule because the sun is in heaven, but because he is the best man for the job."

He urged Japan to adopt birth control to solve population problems.

NEWS IN BRIEF

SHORT ITEMS RECEIVED OVER C. P WIRE.

SUSPICIOUS.

WINDSOR, Ont.—Windsor police received a hurry call to a local factory early to-day when a citizen reported a man acting in a suspicious manner. It was only a patrolman on his beat making his usual inspection, and a flashlight caused all the excitement.

5 DAY WEEK ON ROADS

TORONTO.—A five day week in road maintenance will be launched by the Department of Highways about April 1, according to Hon. Leopold Macaulay, Ontario Minister of Highways.

Mr. Macaulay said the policy was designed to spread employment more than in other years and that under the scheme workmen would be kept off the highways during the Saturday congestion.

MONEY POURS INTO FALLS.

NIAGARA FALLS, Ont. — There was a veritable avalanche of American money into this city to-day and all banks opened many new accounts for concerns across the line. While a banking holiday has not been declared in New York State, considerable apprehension regarding possible developments was indicated by the new depositors from across the river.

ACQUITTED AT BELLEVILLE.

BELLEVILLE, March 2.—Out for one hour, the jury in the case of Harry Sweet of Marmora, charged with robbery while armed, returned a verdict of not guilty at the Spring Assizes here yesterday. The verdict came after the defence had called several witnesses to prove that Sweet had not left his home on the night of the robbery. Charles A. Payne appeared for the defence, while Norman MacDonnell of Toronto conducted the prosecution.

Some Highlights On The Meeting Of Finance Board

Finance Committee Meeting Was The Longest in Years, Lasting Until Past Midnight—Utilities Commission Charging Too Much For Water Used By City.

Few more important conclaves of the City Fathers has been held in years than the meeting of the Finance Committee last night when such far-reaching economy measures were adopted.

Mayor Denne said it was the longest meeting during the time that he has been a member of the Council. It lasted until several minutes after midnight. Even then, although the meeting adjourned, some of the aldermen sat around in groups for a while longer and discussed civic problems.

In connection with lower wage schedules, Alderman Tuggey brought from his pocket a slip of paper listing the wages earned last year by Tom Bacon, Ab Cox, Fred Board and others in the empoy of the Board of Works. He said some of their salaries for the year ran up to $1270 and urged that they be steeply cut. However, the question of these salaries were left to the Board of Works Committee. Alderman Tuggey announced that he would ask the Property Committee to reconsider the wages of two employees at the incinerator with a view to cutting them.

Maintaining that the committee should not be too drastic in their cutting of the $150 grant to the Poultry Association, Alderman Walter Stocker stated that now chickens weighing seven and eight pounds can usually be picked up at the local market. "They never were as big as that in the old days," he declared. "And it is all mainly due

(Turn to Page 5, Please)

$60,000 IN CASH RANSOM HANDED TO KIDNAPPERS

Young Doctor, Friend of Charles Boettcher, Goes to Designated Meeting Place.

NEAR DENVER AIRPORT.

Victim Gives Graphic Description of Experience—Treated Fairly Well.

DENVER, March 2.—(A.P.) — A ransom of $60,000 was paid shortly before Charles Boettcher 2nd, 31-year-old heir revealed to-day after being freed last night following "days and nights of blackness, discomfort and threats" in the hands of kidnappers.

It was revealed to-day that Dr. John M. Foster, young physician and friend of the kidnapped broker, kept a rendezvous with the abductors in behalf of Claude K. Boettcher, the multimillionaire father, and paid the demanded $60,000.

The climax to the West's most amazing kidnapping came with startling suddenness. Shortly after 6 p.m. last night, Dr. Foster drove to a designated spot near the municipal airport. In his automobile he had the $60,000.

There the kidnappers were waiting. Although they remained out of sight themselves, they allowed the physician a glimpse of their blindfolded victim. Foster dropped the bag containing the money and raced for Denver to inform young Boettcher's family.

Boettcher's Story

DENVER, March 2. (AP) — The kidnapping of Charles Boettcher 2nd, wealthy Denver broker, was graphically described by him to-day in an interview published in the Denver Post.

"Sixteen days and nights of blackness, discomfort and threats!

"Thank God it's over," Boettcher said.

"Where I was held and by whom I do not know. It appeared to be the basement of some house 18 hours by fast automobile from Denver.

"Neither do I know who my abductors were, but there were two of them—possibly three.

"I am thankful that they treated me as gentlemanly as possible under the circumstances. They even shaved me when I complained that my beard was growing so long.

"Desperadoes?—undoubtedly. But

(Turn to Page 5, Please)

Police Estimates Cut $2,000 Board of Education is Asked To Reconsider Estimates

Finance Committee Of City Council Cuts Civic Salaries From Five To Twenty Per Cent.—Grants Are Reduced $4,725.

ESTIMATES OF FIRE DEPARTMENT ARE CUT FROM $35,000 TO $32,000—NO NEW CAR.

Board Of Education Is Asked To Reconsider Its Estimates With a View To Making Further Reductions.

Salary reductions of 20 percent, and in some special cases even more than that, were recommended in the civic payroll at a meeting last night of the Finance Committee of the City Council.

In fact the Finance Committee adopted such sweeping measures for the slashing of civic expenditures that when the aldermen adjourned from the meeting at 12 o'clock, midnight, they confidently predicted that their efforts could not help but please the ratepayers. Summing up the result of the economies instituted, Alderman J. A. McNabb fired the last shot when he declared, "Other spending bodies in the civic administration can not help but recognize the fact that we have taken the bull by the horns and that our cuts have been real cuts and have gone deep".

Economy actions passed by the Finance Committee were:

Salaries up to $600 reduced 5 per cent.

Salaries above $600 and up to $1200 reduced 10 percent.

Salaries above $1,200 and up to $1,800 reduced 12½ percent.

Salaries above $1,800 and up to $3,000 reduced 15 percent.

Salaries above $3,000 reduced 20 percent.

Reduced city grants to various organizations by $4,725.

Cut off all allowances for gasoline and transportation for City Engineer, Street Commissioner and Sanitary Inspector.

Cut gasoline allowance to Relief Officer and Plumbing Inspector from $250 to $150.

Stopped the policy of paying for telephones in the residences of city officials.

Disposed of the services of Jack Thirnbeck, street inspector, who had been getting a salary of $1,700.

Reduced the salary of J. O. Fife, manager of the Sewage Disposal plant, from $1,800 to $1,500.

Reduced salary of Sanitary Inspector C. E Stapleton from $1,700 to $1,400.

Cut estimates of the Fire Department from $35,000 to $32,500 and dismissed the suggestion that a new car for the Fire Chief be purchased.

Reduced Police Department's estimates from $26,000 to $24,000.

(Turn to Page 3, Please)

Dies Suddenly

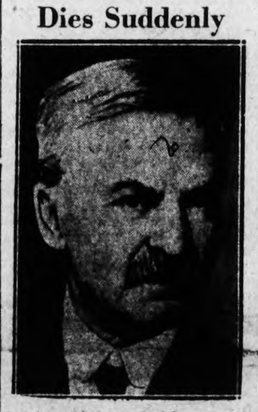

Senator Thomas Walsh, recently appointed Attorney-General in the new Roosevelt Cabinet, who died in his sleep last night while on the train to Washington to attend the inaugural ceremonies and take over his new post on March 4.

HOUSE CONTENTS SELL FOR 67 CENTS.

VERDUN, Que. — Two hundred and fifty unemployed attended a sheriff's sale of the chattels of an evicted fellow out-of-work today and bought the entire contents of the house for 67 cents.

The man owed $208 in back rent and the landlord evicted him and seized his chattels. The unemployed crowded round the auctioneer and chairs and tables were knocked down for a few cents each. The unemployed loaded the goods on a truck, drove to the city hall and demanded a new home for the man.

SENATOR WALSH DIES ON HIS WAY TO WASHINGTON

Roosevelt's New Attorney-General Stricken in Sleep Aboard Train.

SHOCK TO SENATE

Prominent Leader, Veteran of House 20 Years, Been Married Only Week.

WILSON, N.C., March 2 (C.P.).—Senator Thomas J. Walsh of Montana died suddenly aboard an Atlantic coast line train near here early to-day.

The Senator with his bride of a week was en route from Florida to Washington.

First reports from railroad officials indicated he died in his sleep.

The body was to be taken from the train at Rocky Mount and prepared for burial there, railroad officials said.

Over 70 Years Old.

Senator Walsh, named to be Attorney-General in the Cabinet of United States President-elect Roosevelt and long and outstanding figure in the Senate, was more than 70 years old.

He flew to Havana last week to marry Senora Nieves Perez Chaumont de Truffin, widow of a wealthy Havana business man.

Railroad officials said Senator Walsh was stricken a short time before the train on which he and his bride were returning to Washington, reached Wilson.

A physician was located on the train, and another was summoned when the train reached here. The Senator was dead before the local physician could reach the train.

Mrs. Walsh Near Collapse.

ROCKY MOUNT, N.C., March 2 (A.P.).—The body of Senator

(Turn to Page 2, Please)

CHAIN STORES ARE BLAMED

Put on Special Sales of Milk in Hope to Attract Purchasers.

INVESTIGATION OPENS.

OTTAWA, March 2 (C.P.)—Chain store competition and the policy of one of these chains in selling at cut prices were demolizing the milk business in Montreal, W. W. Moore, Secretary-Treasurer of the Montreal Milk Producers' Association, told the House of Commons Committee on Agriculture here to-day. Mr. Moore and P. D. MacArthur, President of the Association, were two witnesses who presented to the committee the producers' side of the case in the present enquiry into the price of whole milk.

Last December one of these chain stores "featured" milk, selling it as low as five cents a quart. This was done in order to attract customers in the hope that they would make other purchases in addtiion to milk, said Mr. Moore. For some time, however, that particular store had sold milk at a price three cents under that of the other stores.

FAMOUS BERLIN SOOTHSAYER PRIVATE ADVISER TO HITLER

Erik Hanussen Predicts Everything and Advises Everybody on Anything.

MILLIONS FOLLOW

By PIERRE VAN PAASSEN
Copyright

BERLIN, Feb. 10.— Government by crystal gazing or by reading the mysteries of squeezed-out coffee grounds cannot exactly be called a historical novelty, yet in these days of television and aeroplanes ready for the stratosphere, government by somnambulism becomes a little incongruous, to say the least. Thaldaean soothsayers tried to steer the chariot of state by the course of the stars or that the ancient Hebrews consulted the Urim and the Thummim, the Greeks the Delphic oracle and the Romans the intestines of slaughtered animals are well-known practices belonging to the days of humanity's infancy. But how to qualify a similar practice when the head of a modern state

Pierre Van Paassen

(Turn to Page 8, Please)

Real "Tar Baby"

CINCINNATI, March 2 (C.P.). —The famed tale of 'Tar Baby" came to life here.

Three times the husband of Thelma Fetcher, negro, inquired for his wife at a district police station. Then he started hunting. He found Thelma stuck tight and helpless on top of a tar barrel. Two policemen freed her loose.

10 Cases Diphtheria On St. Lawrence Isle

GANANOQUE, Ont., March 2 (C.P.)—Dr. Edward Bird of Gananoque reported to-day he had discovered ten cases of diphtheria and one child dead on Grindstone Island, in United States territory of the St. Lawrence. Dr. Bird made the journey when summoned yesterday. He travelled from Gananoque across the St. Lawrence for four miles by ice punt and thence five miles inland by horse and cutter, a journey which required six and a half hours.

Nearly everyone on the island has been exposed, and plans are under way to rush supplies of antitoxin to the island by airplane from Watertown, N.Y.

Dr. J. P. Fowkes, Jr., of Clayton, N.Y., walked across the ice to the island to-day and is now administering antitoxin.

Your Evening Smile

HIS VERY BEST.

The solemn-looking man remarked to his friend: "I hope that you are not unmindful of the fact that we all have a duty to perform. We must combat the unrest which exists in the world."

"I'm doing my very best," said the other.

"How?"

"I manufacture mattresses."

THREE YEARS FOR ARSON.

GUELPH.— Gaspar Nocitra and Dominio Belcastro were found guilty of attempted arson and sentenced to three years in Portsmouth penitentiary by Judge R. L. McKinnon in county criminal court here to-day.

LIQUOR BOARD RESERVES SAVE LARGE DEFICIT

Gap Between Receipts and Disbursements Would Have Totalled 11 Million.

ANNUAL REPORT TABLED.

No New Stores Opened in 1932—250,709 Permits Issued in Ontario.

TORONTO, Mar. 2.—The Provincial Treasury cut into reserves of the Liquor Control Board to the extent of $9,260,000, the board's annual report for the year ended Oct. 31, 1932, shows. But, ot this amount, only $6,632,420.48 was earned in net perfits for the year, as against net profits of $8,491,653.43 in the fiscal year of 1931. Sales were decreased from $45,835,707.77 in 1931 to $36,099,561.85 in 1932, for a drop of $9,736,145.92.

The significance of the vast amount of $9,260,000 passing to the Government coffers from the surplus fund may be seen in the fact that it alone has saved the Government operating deficit, which was stated in the pre-sessional statement at $1,975,000, from reaching a $11,235,000 mark.

In addition, however, there was $645,000 paid to the Treasury from pe: it sales, which would bring the Provincial deficit up to $11,880,000 had not the Liquor Board been bled of its surpluses and net permit sales revenue.

In 1931, $10,000,000' was taken from the Liquor Board surplus, leaving a balance of $3,076,917 to start the year 1932. This latter amount is not only all taken, but nearly the total of net profits passes to the Government in one sweep, and the surplus carried into the present fiscal year is merely $440,-336.38.

A summary of the statement shows that the total amount paid to the Provincial Treasurer in surpluses since the board's operations began in 1927 is $44,985,000.

The report was tabled in the Legislature yesterday by Attorney-General Price.

Total Sales.

The total sales, by classification, during 1932 were as follows:

Domestic spirits	$5,478,823
Imported spirits	3,285,194
Domestic wines	2,317,160
Imported wines	710,819
Domestic beers	14,743,317
Imported beers	124,282

There was a 35 per cent. decrease in the sale of imported spirits over 1931; 16 per cent. in domestic spirits; approximately 17 per cent. each in domestic wines, imported wines and domestic beers; and a 77 per cent. decrease in the sale of imported beers. The percentage decrease for combined sales of beers and wines over 1931 was 21.2.

Total number of liquor permits issued to residents of Ontario for 1932 was 260,709 and 44,191 non-resident, a grand total of 304,900 as against 329,784 resident and 80,-737 non-resident ,a total of 410,521, in the preceding year; a decrease of 105,621, or 26 per cent. Special wine and beer permits were issued to the number of 140,078 ,as against 168,705 in 1931 ,and 18,933 wine and beer permits were converted into general liquor permits during the year.

The total payments to the Dominion Government in taxes, duties.

(Turn to Page 3. Please)

TRENT RIVER

Mrs. Ira Cook had her household effects transferred from the Ruttan house to one of Mrs. A. Wight's cottages at "Cedar Isle."

Mr. and Mrs. Robert Brown are left Wednesday for Trenton to spend a few days with their son, Mr. Roy Brown and family.

Mr. and Mrs. H. H. Pollock arrived from Toronto Monday.

When you're HEALTHY you're HAPPY

HAPPY days are usually healthy days. Why not add to these sunshiny days!

Poor health and constipation go hand in hand. Get rid of common constipation by eating a delicious cereal.

Tests show that Kellogg's ALL-BRAN provides "bulk" to exercise the intestines, and vitamin B to tone the intestinal tract. ALL-BRAN is also twice as rich in iron as an equal weight of beef liver.

The "bulk" in ALL-BRAN is much like that in leafy vegetables. How much better than taking pills and drugs—so often harmful.

Two tablespoonfuls daily are usually sufficient. If not relieved this way, see your doctor.

At all grocers. In the red-and-green package. Made by Kellogg in London, Ont.

Brown Shirts

MONTREAL, March 2 (C.P.).—Black shirts for Italian Fascists, brown shirts for German Nazis, green shirts for English Fascists and now—brown shirts for members of the Quebec Federation of Labor clubs.

The movement to have all its members wear brown shirts and a black poplin tie is progressing very well, said D. Mallie, an officer of the Federation. Executive headquarters will quote prices to any member who wishes to purchase the regulation garb.

RICH DENVERITE GIVEN FREEDOM BY KIDNAPPERS

Charles Boettcher Returns Home Unharmed After 17 Days' Captivity.

BLINDFOLDED WHOLE TIME

Family Mum on Ransom Payment—Father Hints Case Not Ended.

DENVER, March 2.—(A.P.)—After nearly 17 days in the hands of kidnappers, Charles Boettcher, 2nd, heir to a fortune, was returned safe to his home last night.

There were conflicting reports on whether the family had paid the $60,000 ransom demanded in a note which two men left with the young wife of the 31 year old wealthy broker when they kidnapped him from the driveway of his home at 11.50 p.m. February 12.

Claude K. Boettcher, multi-millionaire father of the kidnap victim, announced "all obligations in the case have been fulfilled," but would not say definitely the ransom had been paid.

Albert T. Clark, Denver chief of police, said he was "uncertain about the ransom payment.

Harry A. Haley, brother-in-law of young Boettcher's mother, announced in Kansas City his wife, who was in Denver, had telephoned him the ransome had been met. Haley also told his wife informed him the wife of the kidnapped scion of the pioneer Colorado family had held up well under the strain.

The kidnappers ejected Boettcher from a motorcar in the stockyards district and ordered him to "walk around the block and you'll find a telephone."

Blindfolded 404 Hours

Boettcher, who said he was blindfolded during the entire 404 hours of his captivity, compiled and telephoned his home from a drugstore. Police, who despite reports of a breach with the family were being kept informed of progress in the case, went into action and within a few minutes had engaged in a running gun battle with a car believed to contain the kidnappers. The car escaped.

Boettcher was taken to the home of a friend where Chief Clark questioned him. Then he was taken home to bed. The elder Boettcher early today talked guardedly of the case.

"This is the beginning, not the end of this case," he declared. "I might say that this is the end of one story and the beginning of another. What the outcome of the second story will be remains to be seen."

MACHINE GUNS SEIZED IN RAID

Vancouver Police Suspect International Gun-running Plot.

FOUND IN STOLEN CAR.

VANCOUVER, March 2.— Seizure by police of six unassembled machine guns and 103,000 rounds of ammunition, in the back of a parked automobile, has led officers to investigate the possible existence of an international gun-running plot centering in Vancouver.

Authorities are convinced the guns were designed for shipment to China, as no local trouble could possibly call for the use of such a formidable armament.

The car, owned by Gay Wing Yip, who disclaimed all knowledge of the guns and ammunition, was parked in an alley two blocks from the owner's residence. When the find was made by police, Gay stated he parked his car in front of his house last night. When he found it gone this morning he notified police and was advised of the discovery of the guns.

"On the Spot"

WELLINGTON, New Zealand, Feb. 2.—(C. P. Cable)—Bachelors are going to have to do their share in keeping New Zealand's financial balance on the right side of the ledger.

What is the equivalent to a bachelor tax, estimated to produce £25,000, is provided for in the annual taxing bill introduced in the New Zealand Parliament today.

It is one of many measures the government is taking to improve the financial condition of the country.

BANK HOLIDAY IS NOW SPREAD OVER 14 STATES

California, Oklahoma, Louisiana and Mississippi Are Latest Additions.

RESTRICTIONS DIFFER.

Bankers Still Struggling to Re-open Detroit Houses With Ford Aid.

(By The Associated Press)

California, Oklahoma, Louisiana and Mississippi entered to-day upon bank holidays, bringing to 14 the number of States in which limitations on withdrawals now exist.

The proclamation of Gov. Rolph at San Francisco makes mandatory the closing of California banks for a three-day period ending Saturday. The three-day holiday called by Gov. Murray in Oklahoma for the same period also is mandatory.

The proclamation of Gov. Allen of Louisiana provides for the cessation until the end of the week of "all public business including banks and other public enterprises." In Mississippi the degree of the State Banking Commissioner called only for the limitation of withdrawals.

In Alabama the holiday which began to-day is effective until March 10, but is not mandatory. Banks in many parts of the State indicated business would go on as usual.

Many Tennessee banks disregarded the Governor's call for a six-day holiday beginning yesterday, and still others which were closed yesterday announced they would open to-day.

Kentucky banks operating under a holiday proclamation, went on a restricted withdrawal basis to-day, the limit being five per cent. The holiday is to end after Saturday.

Still in Force

In Michigan the holiday which began February 14 is still in force as the Fords, Senator Couzens and bankers continue efforts to reopen Detroit banks.

Maryland's day-to-day bank holiday was continued pending passage of legislation to remedy the situation.

Indiana banks continued to act in accordance with local conditions, some limiting withdrawals and others doing business as usual. At Newcastle a modified form of scrip was circulated, banks issuing the scrip against deposits, the paper being accepted as currency.

The situation in Ohio was easing, with many bankers considering the possibility of raising the limit placed on withdrawals.

In five States restrictions on withdrawals are in effect in some of the banks. The States are: Ohio, Pennsylvania, Indiana, Arkansas and Illinois.

SENATOR WALSH DIES ON HIS WAY TO WASHINGTON

(Continued from Page One.)

Thomas J. Walsh of Montana, who died aboard a train at Wilson, N.C., early to-day, was taken from the train here and removed to a funeral home, where it will be prepared for burial.

Mrs. Walsh, near a collapse, was removed to the Rinks Hotel here, suffering from shock.

Capital Stunned

WASHINGTON, Mar. 2.—(AP)—The capital heard with stunned surprise today of the death of Senator Walsh of Montana on the eve of his elevation to the attorney generalship in the new United States administration.

Immediately after word was received today of his death, senate Democrats prepared to move as soon as possible that the senate adjourn as a token of respect.

Senator Joe T. Robinson of Arkansas, the Democratic leader and Senator Wheeler of Montana, Walsh's colleague, planned to ask the senate to lay aside its work today in tribute to the veteran Montanan.

Robinson, informed of the death at his home this morning, was shocked so much that he at first could not believe it and then said:

"Senator Walsh's death comes as a great surprise. He was an outstanding leader in the Democratic party and a man of undoubted integrity and notable ability."

The Montanan had been a familiar figure in the capital for twenty years, ever since he left the private practice of law in Helena to come to the Senate.

Teapot Dome Scandal.

He probably gained his greatest prominence as the prosecutor in the Teapot Dome oil scandals in 1924.

But to Democrats all over the United States, he was known as the man who presided over the tumultuous Democratic convention of 1924 which fought out the long deadlock between Alfred E. Smith and William G. McAdoo for the nomination. The deadlock was finally broken by the selection of John W. Davis as the standard bearer.

Again in 1932, the Montanan was chosen to preside over a national conclave of his party, this time at Chicago, where after three ballots Franklin D. Roosevelt was nominated.

Senator Walsh took an active part in the campaign. Throughout the long Western trip of Mr. Roosevelt, which took him into every Far Western State except Nevada, the Senator conferred frequently with the nominee and appeared often on the rear platform.

A Nice Haul

CHICAGO, March 2 (A.P.)—The prize tropical fish of Roy Van Hack were hungry, so he went fishing in a drainage canal for a species of water flea of which his fish are fond.

Imagine his surprise when he drew in his net and found $9,700 in gilt-embossed bonds, as well as a number of fleas.

The fish got the fleas. Detectives got the bonds. They want to know how they got into the canal, and why.

THIEVES BREAK INTO CREAMERY

$108 Worth of Butter Taken From Trent Valley Creamery Last Night.

AT CAMPBELLFORD.

(Examiner Staff Correspondence)

CAMPBELLFORD, Mar. 2.— An unknown thief or thieves broke into the Trent Valley creamery at Campbellford last night and made away with ten boxes of creamery butter. There is 45 pounds to the box and the loss is estimated at $108.00. The thieves gained entry to the building by breaking the glass in window in rear of the creamery. Police Chief G. C. Bromley is investigating.

High School Oratory Contests March 10-13

(By Examiner Staff Correspondent)

CAMPBELLFORD, Mar. 2.—The annual oratorical contest of the Campbellford High School this year will be divided into senior and junior groups, owing to the large number of entries and two separate evenings will feature the contest. On Friday, March 10, eleven senior students will contest for the premier speaking position in the school and on Monday, March 13 the juniors, eleven of them will compete for honors. Both events will be staged in the assembly hall of the school and will be held in the evenings along with a selected musical program.

JUDGE'S CHARGE TO JURY BASIS FOR NEW TRIAL

Justice Sedgewick Went Too Far in His Charge Court Agrees.

JACKSON GETS NEW TRIAL.

Court is Unanimous in Granting Appeal of Edward Jackson.

TORONTO, Mar. 2. (Special to Examiner) —The Court of Appeal at Osgoode Hall yesterday ordered a new trial for Edward Franklin Jackson sentenced by Mr. Justice Sedgewick to hang for murder of Eugene Lee of the township of Dummer on October 17 last.

The Court made the decision after Mr. Justice Middleton had questioned the right of the trial judge to tell the jury that the part of a statement which the prisoner made to the police inerriminated him was admissible but that the part of the statement in which he sought to qualify his act was not admissive.

E. Bayly, K.C., for the Crown contended that the self serving part of the statement which the Crown had tendered as evidence coupld not be admitted.

The statement by Justice Sedgewick to which Hon. G. N. Gordon, K.C., counsel for Jackson objected and in which objection he was upheld by the court was: "You have a statement by the prisoner

(Turn to Page 3. Please)

COLLAPSES SUDDENLY

BRAMPTON.—Suddenly stricken while playing checkers with P. Oliver Hollis today, Robert Locke, 74, believed to be a resident of Port Hope, collapsed and died today.

According to scientific calculations a fly makes 330 wing strokes a second; a bee, 240; a wasp, 110; a dragonfly, 28; and butterfly, 8. The grace of the butterfly is enhanced by its slow wing motion.

Rush Point

Mr. Earl McMillan of Stirling left Rush Point on Sunday after spending some time visiting at the home of Mr. and Mrs. Frank Barton.

Mr. Carl Barton and Mr. Earl McMillan motored to Trent River on Sunday to visit at the home of Mr. John Thompson.

Crows have been heard frequently here for the past three days. Immediately before Saturday's snowstorm a flock of blue birds spent several hours among the elm and cedar trees back of Rush Point factory and garage. Black birds (the bronze grackles) have been reported in the neighborhood this week-end.

On Thursday evening Miss Mae Seeney took charge of the Rush Point Y.P.S. meeting at the church. Miss Jeanne Blakely read the Scripture lesson. Miss Margaret Brown read the Topic for the meeting. Miss Luella Keating sang a solo accompanied at the church organ by Miss Brown.

Mr. Reg. McQuigge gave one of his comic readings. Another of the "Old Savings" contests was then given out by Miss Jean Pollock and when the results were made known the Blue and White sides were tied with the Red in second place and the Khaki third. Mr. Gavin Buchanan will be the leader for the next meeting.

A wood cutting bee was held at the home of Mr. George Newton on Friday last.

Messrs Murnie Barton, C. G. Petererick and Earl McMillan spent Saturday in Peterborough.

Westminister Abbey's Poets' Corner contains a bust of Longellow and tablets of Lowell and Walter Hines Page.

WINDSOR PUREST and BEST

WINDSOR IODIZED SALT for Goitre prevention—table uses and for all cooking

for table and all cooking. The iodine is tasteless, harmless, but prevents goitre.

C.I.L. SALT

The 7 uses for FRY'S

- Hot Cocoa Drink
- Children's Drink
- Cakes and Puddings
- Cake Icing
- Chocolate Fudge
- Iced Cocoa Drink
- Chocolate Sauce

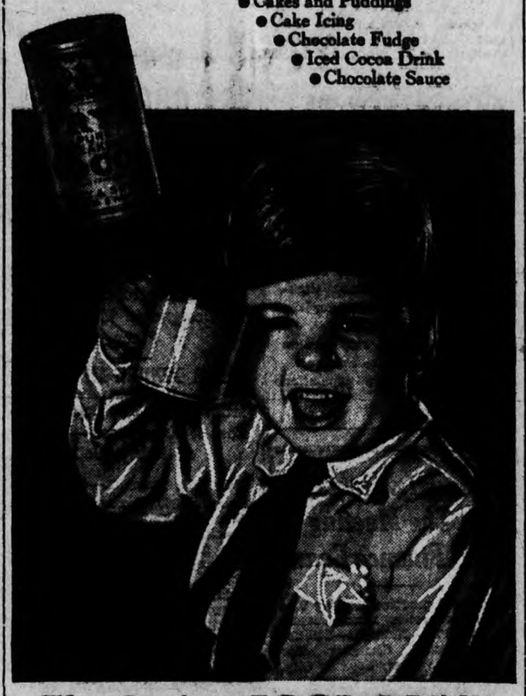

The Perfect FOOD-DRINK for growing children

The nourishment of milk, plus the strengthening, body-building value of purest cocoa make Fry's the finest food-drink for children you can possibly provide. Children drink milk with zest when it is combined with Fry's.

Give each child at least one big cup of Fry's Cocoa a day. See how your child reacts to this perfect food stimulus—see how the young face glows with health!

To Make One Cup of Cocoa with Fry's

Mix one half to a teaspoonful of Fry's Cocoa with sugar to taste. Add three teaspoonfuls of cold milk and mix into a smooth paste. Pour on boiling water or water and milk brought to the boil. Stir briskly while pouring.

To Make "Hot Chocolate" with Fry's

Take one heaped teaspoonful of Fry's Cocoa with an equal quantity of sugar to each cup. Mix into a paste with 3 teaspoonfuls of milk. Pour on hot milk stirring all the time. Put mixture thus obtained into a pan and bring to boiling point.

FRY'S COCOA

Other FRY Products:—Fry's Premium Chocolate (unsweetened) and Fry's Chocolate Syrup

Send for free Recipe Book to J. S. Fry and Sons (Canada) Limited, Montreal, Can.

A TRIAL ORDER WILL CONVINCE YOU

Courteous service, unsurpassed quality of merchandise, at competitive low prices are the foundations of the popularity of Superior Chain Stores. Place a trial order today with your nearest Superior Store. 'Phone orders filled with careful attention to every detail. Remember our slogan—

WE SELL THE BEST FOR LESS

ITEMS FOR WEEK ENDING MARCH 4th

Standard Cherries 2's squat **2 tins 25c**

Standard Peas - 2's Sieve No. 4 - **tin 10c**

Sultana Raisins Australian **2 lbs. 25c**

Pink Salmon Clover Leaf **1's - 11c**

FRESH, SWEET **CRISCO** lb. **23c**

IVORY SNOW A NEW LOW PRICE **Two pkgs. 25c**

IMPERIAL DRY OFFERS 78c VALUE FOR 39c

WHAT YOU GET

One 26-oz. bot. Imperial Dry Ginger Ale	18c
One 12-oz. bot. or two Splits, Imperial Lime Rickey or Stone Ginger Beer	10c
One Serrated-Edge Bread Knife	50c
Total Value	78c

ALL FOR **39c**

Plus deposit on Bottles

CROSSE & BLACKWELL'S **BEANS** per **8c** tin

Babbitt's Cleanser 2 Tins **15c**

Royal York Tea,	½ lb. 23c. 1 lb. 45c	Roasted Peanuts	2 lbs. 25c
New Canadian Cheese, per lb.	15c	Hillcrest Sweet Mixed Pickles, Family jar	25c
Gold Soap	5 bars 19c	Canadian Hand Picked White Beans	2 lbs. 5c
Royal York Matches	3 boxes 25c		
Lux Toilet Soap	3 cakes 23c		

Hillcrest LARD 1 lb. ctns. **9c**

Granulated SUGAR 10 lbs. **48c**

Robinhood OATS large pkg. **15c**

Split Peas, per lb.	5c	POSITIVELY FRESH	
Pot Barley, per lb.	5c	**Gingersnaps**	
Schneider's Weiners, per lb.	15c	**2 lbs. for 19c**	
Whiz Toilet Flush, per tin	23c		

PETERBOROUGH AND DISTRICT SUPERIOR STORES:

BENSON, E., 89 George St., Peterborough, Ont.
DAVIDSON, H. J., & SON, 391 Locke St., Peterborough, Ont.
GUERIN, J. E., 2 Park St., Peterborough, Ont.
LATIMER, J. E., 235 McDonnel St., Peterborough, Ont.
MANISCE, T. B., 99 Hunter St. E., Peterborough, Ont.
BURGESS, F. C., Dowser's Corners, Ont.
SAUNDERS, A. E., 13 Monaghan Road, Peterborough, Ont.
SIDEY, W. A., Bridgenorth, Ont.
BULLIED & SON, G. A., Cox Hill, Ont.
BULLOCK, A. D., Brighton, Ont.
DEWART, A. E., Indian River, Ont.
DRAIN, M. E., Warsaw, Ont.
DUNK'S GROCERY, Campbellford, Ont.
EGGLETON, N. E., Stirling, Ont.
BAKER, J. M., Hastings, Ont.
BOYCE, C. J. Warkworth, Ont.
BROWN, D., Apsley, Ont.
KIDD, F. A., Millbrook, Ont.
LEESON, A., & SON, Havelock, Ont.
MARETT, F. N., & CO., Marmora, Ont.
MAYNES, A. J., Tweed, Ont.
McCONNELL, JOHN, Norwood, Ont.
PORTER COMPANY, THE, Lakefield, Ont.
RENWICK, G. A., & SON, Westwood, Ont.
REYNOLDS & KEATING, Colborne, Ont.
RYLEY & SON, Bethany, Ont.
WHITTOCK, W., & SON, Madoc, Ont.

SUPERIOR STORES

POLICE ESTIMATES CUT $2,0000 BOARD OF EDUCATION IS ASKED TO RECONSIDER ITS ESTIMATES

(Continued from Page One.)

Returned the Board of Education's estimates of $229,680 with the request that the Board reconsider them with a view to making further reductions.

Although the members of the Finance Committee toiled over the estimates for four and a half hours, they did not strike the 1933 tax rate. This was impossible to do because of the decision to return the Board of Education's estimates to the Board for further consideration with a view to the Board making greater economies.

In returning the Board's estimates, the Committee urged that a special meeting of the Board be called immediately to reconsider its appropriations in order that the City Council will be enabled to strike the tax rate early next week.

Request Salaries Published

In order that the ratepayers may fairly see the reductions made in the civic payroll, the Finance Committee gave instructions that a full list of the city employees and their old and reduced salaries be prepared and sent to The Examiner for publication.

The committee also requested The Examiner to secure a complete list of the individual salaries of all teachers in the city and publish it. A deputation of ratepayers who interviewed the committee and presented a petition calling for drastic economy measures by all spending bodies in the city made the same request.

Although many debates enlivened the proceedings during the long hours that the aldermen wrestled with the saving problems, there were few real squabbles such as usually mark such conclaves. The members of the committee seemed united in their determination to swing the axe of economy. Naturally some were out to make larger chips fly than others. Notable in this connection were Aldermen McIntyre and Tuggey, but both expressed satisfaction with the reductions made when the meeting was concluded.

Petition With 600 Names

Said by the large deputation of ratepayers which presented it to contain more than 600 names of taxpaying citizens, the following petition was presented to the committee:

"We, the undersigned ratepayers submit that owing to our greatly reduced earning power, a very substantial reduction should be made to all salaries of all employed, and those employees whose services are not required should be dispensed with and other expenses reduced so that a drastic cut can be made in the 1933 tax rate."

Led by W. H. Bradburn, ex-M.P.P., and former Mayor; William Langford and E. B. Cunningham, who made short addresses, the deputation numbered about forty persons, including one woman.

W. H. Bradburn Speaks

Mr. Bradburn expressed his appreciation of being given the opportunity of addressing the members of the Council. He said the petition they brought bore more than 600 names of ratepayers and numbered among them were many George street merchants and leading citizens.

Alderman Tuggey — "I suppose some of my followers are there?"

Mr. Bradburn — "I dont' know about that. We didn't inquire whose followers they were."

Mr. Bradburn said that for many years the assessment in the city had not been decreased, and many house owners are now finding it extremely difficult to pay their taxes. Among these were many who through thrift had purchased small homes and now were unemployed.

For All Civic Bodies

He said the petition was not only for the City Council but for all spending bodies: The Board of Education, Utilities Commission and Police Commission. "You know the conditions as well as I do," he declared. "The revenue of the taxpayers is simply not there in these times, and if some reduction in the tax rate is not made I don't know what is going to happen."

Mr. Bradburn commented that he did not suppose on the petition there was the name of one school teacher. "I don't think any of them would have signed it," he said.

Rents Not Paid

"We are not making any demands; just the request that you do your best to help out the taxpayer," he added. In reply to a question of Alderman Tuggey, he stated he had dozens of tenants who were not paying their rents, but he was not putting them out, and in few cases was he accepting relief orders for rents.

The woman in the deputation spoke up and stated that although her husband was unemployed, one tenant owed them $400 in rent and another had moved out owing 13 months' rent. "We can't collect it," she said.

William Langford declared that a good many civic servants had had annual salary increases when times were good. "The citizens did not pay much attention then because they were quite willing that others should share in the prosperity," he said. "Now the picture has changed, and it is time civic salaries were brought in line with conditions facing the taxpayers."

He said the petition represented the voice of 90 per cent of the people of Peterborough, because everyone approached had signed the petition except one person.

Not Council's Critics

A. B. Cunningham said, "We are not here as critics of the Council. We desire on the other hand to express our appreciation of what has evidently been your earnest endeavor at economy. We want you to know that the public is behind you in this retrenchment. We know you are up against a disagreeable and discouraging job. No one likes to cut salaries.

"The very fact that the school board has fallen down in their task makes yours that much harder," he stated. "There is great credit due to that section of the Board who have tried to make for greater economies. But there is some dead timber on the Board which will have to be removed at the next election. It should be an inspiration to the Council to know that the citizens are solidly behind them."

Replying, Mayor Denne said, "It is encouraging to us to know that the citizens are beginning to take an interest in the city's business. In more than five years this is the biggest deputation to wait upon the Council. Usually there is just a sprinkling of an audience who watch proceedings in this chamber.

"Every member of the Council is sincere in his effort to make cuts and make deep cuts in the civic expenditure. The Board of Education is an elected body and each year you have returned its members by acclamation or given them a majority at the polls. If the Council sends back the estimates to the Board, you should go to the Board, as you have come here tonight, and express the same opinions as to the need for economy. I can assure you the Council will cut off every cent that can be cut off."

Material Cuts Needed

When the committee went into session on the estimates, Alderman George A. Macdonald, the chairman, first advised the members that Mayor Denne, the City Clerk, the City Treasurer, and himself had prepared a scale of reductions which might serve as a guide to the committee. "The cuts must be material because we must remember the ability of the taxpayer to pay has been greatly decreased," he said.

Alderman McNabb asked if the reductions proposed in the salaries would be made on the salaries as in 1931 or on those of 1932 which had been cut 5 and 10 per cent. He was informed that the cuts would be made on the 1931, or statutory salaries.

It was first suggested that a 10 percent cut be made in all salaries under $1,200, but it was pointed out that some girls in the city offices receive but $600 a year, and these in normal times would have gained increases through several years of service.

Argument Waxes

Alderman Tuggey argued that two years ago the female clerks and stenographers had received increases. Alderman McIntyre, replying to the suggestion that the girls be cut 5 percent, said that it would not represent a cut this year at all since they were cut that amount last year'

Alderman Fitzpatrick and Holland moved that the salaries up to $600 be reduced 5 percent and above $600 to $1,200 10 percent. This motion carried.

Alderman Tuggey recommended that the Sanitary Inspector be cut to $1,000. Alderman McNabb, chairman of the Fire, Water and Light Committee, urged that the clippers cut not too deep into the firemen's wages because they worked 12 hours a day and were on call for the other 12 hours.

Alderman Hamilton—"They get one day off in seven."

Alderman Tuggey—"Yes, and they get their uniforms too."

Urges Caution

Alderman Macdonald, in urging caution, said that the city had a certain number of employees who had never received large salaries. "Don't forget their valued service when everything was high, and keep in consideration that while we want to do the right thing by the taxpayers we must also deal with our employees."

It was felt by Alderman McIntyre that some of the salaries should be treated and studied individually. "Take the street inspector at $1,700. I move we let him go" he said. "The City Engineer got an increase of $1,000 in Mayor Turner's time putting his salary at $3,500. I move we cut him to $2,500, and also his allowance of $250 for gasoline for his car."

Alderman Macdonald pointed out that he was recommending that all allowance for gasoline be discontinued and also telephones in the residence of city officials."

"Get Rid of Engineer"

Alderman Tuggey urged that the City Engineer "be got rid of" and make his assistant, engineer at $1,800 and call for a street inspector at $1,200. That is all we need at the present time under these conditions," he said.

On Warpath

That the services of J. A. Kelman as street commissioner and assistant engineer be dispensed with, was the motion of Aldermen Tuggey and McIntyre. The motion was lost, only these two supporting it.

Alderman Tuggey returned with the motion that the services of the City Engineer, R. H. Parsons, be dispensed with. Alderman McIntyre seconded the motion, but it also was lost, gaining no support elsewhere.

The by-law appointing Jack Thirnbeck street inspector at a salary of $1,700 be repealed and that he be employed at an hourly basis when his services were required, was the motion put by Aldermen McIntyre and Sloan.

This motion carried unanimously.

Pair Lose Out Again

Aldermen McIntyre and Tuggey moved that the salary of City Engineer Parsons be cut $1,000. Alderman Hamilton moved an amendment that the engineer's salary be considered with the others, it being understood that his reduction would be 20 percent. Alderman McIntyre withdrew his motion.

Turning to the salary of $1,800 received by J. O. Fife, manager of the Sewage Disposal plant, Alderman Stocker maintained, "Mr. Fife was as green as grass and twice as natural when he took over that job and anything he knows about it he learned from the other two men employed there."

Alderman Macdonald and McIntyre urged that the aldermen remember the vast improvements Mr. Fife had caused to be made in the plant. "He cleaned the place up and has kept it perfect" Alderman McIntyre declared.

It was decided to cut Mr. Fife to $1,500, Alderman Stocker and Tuggey losing out on their motion to cut him to $1,400.

Sanitary Inspector Next

C. E. Stapleton's salary was next considered, and Aldermen McIntyre and Tuggey were for cutting it to $1,000 from $1,700. Alderman McNabb resented the suggestion of Aldermen Tuggey's that some members of the Council did not have such a keen sense of the need for economy as others. "Every man here is just as sincere as any other," he declared. "You don't know the miles Mr. Stapleton travels in his work. I don't think the people are looking for such drastic cuts as that."

Alderman McNabb moved an amendment that Stapleton's salary be $1,400 and Alderman Cotton seconded. On a vote it was fixed at $1,400.

Attention Given M.O.H.

The next suggestion of Alderman McIntyre was that some attention be given the City Medical Officer of Health's salary. He said he understood that Dr. T. W. H. Young received $2,000 from the city, but $450 of this was for his care of indigent patients. After study of the by-law appointing Dr. Young it was discovered that that was the original agreement with the M.O.H., but when his salary was increased to $2,000 the by-law simply for the services of the Medical Officer of Health with no mention of a special stipend for care of indigents.

It was therefore decided to leave Dr. Young's salary alone, and to include it only in the general salary cutting.

Alderman Stocker's and Sloan's motion that the salaries between $1,200 and $1,800 be reduced 12½ per cent. carried, although it was opposed by Aldermen McIntyre's and Tuggey's amendment that the cut on this scale be 15 per cent.

Those Affected By Cuts.

That the reduction in salaries between $1,800 and $3,000 be 15 per cent. was the motion of Aldermen Hamilton and McNabb. The amendment put forward by Aldermen Tuggey and McIntyre that the reduction be 20 per cent. was lost and the cut fixed for this scale placed at 15 per cent. This reduction catches Tax Collector Green, City Assessor Henry, Fire Chief Gimblett, J. A. Kelman, street commissioner, and City Clerk Armstrong.

That salaries above $3,000 be reduced 20 per cent. was a unanimous decision, affecting only City Engineer Parsons.

Gas Allowances Studied.

Studying the gasoline allowance made for the cars of the City Engineer, Street Commissioner, Relief Officer and the $60 allowed for bus fare for the Sanitary Inspector, it was decided to cut these all out except $150 for the Relief Officer, whose duties have greatly increased. Together this made a saving of $610.

Payment for telephones in the homes of Mr. Parsons, Mr. Evans, Mr. Thirnbeck and Mr. Armstrong was also stopped.

Coming down to other details in the estimates, the committee struck the item of $20,100 as the annual cost for street lighting. Alderman Macdonald commented, "That's something I'd like to see brought down."

Cost Of Lighting High.

Alderman McNabb—"The only way it can be done is by removing certain lights in the city."

Mayor Denne — "Well lighted streets are one form of police protection."

Alderman Holland was told that it was a fixed flat rate for the street lighting.

Coming to the Police Commission's estimates of $26,000, Alderman Stocker moved that they be cut 10 per cent. "We're cutting 10 per cent. off other departments and more," he said. "I don't see why they should escape."

Alderman Macdonald—"We need an efficient police force, and I'm not in favor of doing anything to decrease their efficiency."

Replying to Alderman Macdonald that the need for police was greater now because of unemployment, Alderman Tuggey pointed out that there were fewer cases in court last year. He favored cutting the salaries.

No Say In Police Salaries.

Alderman McNabb—"We have no say in cutting police salaries. That's the Police Commission's job."

Aldermen Tuggey and Stocker moved that the Police Department's estimates be fixed at $24,000. Further discussion followed, and Aldermen Sloan and Holland moved an amendment that the estimates of the police be $25,000. The vote fixed the estimates at $24,000.

Moving along to the special grants, the grants to the two bands, Rangers and Salvation Army, was cut $400, the Rangers getting $400 and the Salvation Army $100. Alderman Tuggey favored dispensing with the bands, but Mayor Denne pointed out that it was the common citizens who secured enjoyment from the concerts.

Chamber Grant Is Out.

The grant of $400 to the Chamber of Commerce, and $300 to the Trent Waterway Association were eliminated. Besides the usual grant of $1,500 to the Children's Aid Society, a grant of $200 was made to St. Vincent's Orphanage at the request of Alderman Holland, who stated this was a new grant, but that the Orphanage needed it badly.

The grant of $500 to the Canadian Legion branch here was cut to $300, and the grant of $3,000 to the Peterborough Industrial Exhibition was reduced to $2,000. The Poultry Association was cut from $150 to $75. The grant to the St. John's Ambulance of $100 was eliminated.

Last year the special grants totalled $10,934.39, but the reductions made by the action of the committee will total $4,275.

Unanimously the committee decided to send back the Board of Education's estimates.

LIQUOR BOARD RESERVES SAVE

(Continued from Page One.)

etc., were approximately $10,400,000 during the year.

No New Stores.

There were no new stores opened during 1932, but two were transferred to new locations, the total number being 124 in the Province. There were 102 brewery warehouses operating on October 31, 1932, and 33 breweries in the Province. In addition, 4 Montreal breweries were represented in the brewery warehouses.

Regarding wines, the report says that "in view of stringent regulations and the serious attempts on the part of native-wine manufacturers of Ontario to produce a satisfactory product, much has been accomplished, and the buying public may be assured that Ontario native wines are prepared under strict supervision and careful manufacture." There are 49 wineries listed throughout the Province.

The report goes on to detail the effort being made to stamp out the use of rubbing alcohol used as a beverage. Inspectors are vigilant, and reports of transgressing shops and merchants are run down. There were 1,429 druggists holding special permits, and 1,403 sold rubbing alcohol, but only 346 purchased ethyl alcohol, and mostly in small quantities.

In a statement of assets, totalling $2,730,685.06, the inventories of liquor and supplies in warehouses account for $2,456,049.12.

If Ruptured Try This Free

Apply It to Any Rupture, Old or Recent, Large or Small, and You Are on the Road That Has Convinced Thousands.

Sent Free to Prove This.

Every ruptured man or woman should write at once to W. S. Rice, 1016-E Main Street, Adams, N.Y., for a free trial of his wonderful Method. Just put it on the rupture and the opening closes naturally so the need of a support or truss or appliance is eventually done away with. Don't neglect to send for the free trial of this Stimulating Application. What is the use of wearing supports all your life, if you don't have to? Why run the risk of gangrene and such dangers from a small and innocent little rupture, the kind that has thrown thousands on the operating table? A host of men and women are daily running such risk just because their ruptures do not hurt or prevent them from getting around. Write at once for this free trial as it is certainly a wonderful thing and has aided in healing ruptures that were as big as a man's two fists. Try and write at once to W. S. Rice, Inc., 1016-E Main Street, Adams, N.Y.

BLOOD TESTED BABY CHICKS

SCHWEGLER'S THOR-O-BREDS LAY MORE EGGS

Earn extra profits with our super layers of big eggs. See our GUARANTEE TO LIVE. Our hens have laying records up to 300 eggs. 9 breeds. Write today for big FREE Catalog. Schwegler's Breeding Farms and Hatchery 38 Lewis St. ST. ERIE NORTH, ONT.

Painful Thrift

BETHANY, Mo., March 2. — (A.P.).—Joseph Sparks' desire to preserve a half-smoked cigarette for future use got him in the soup.

Believing the cigarette was extinguished, Sparks, 21, placed it in his pocket while driving a motor car. His clothes caught fire. He released the steering wheel to fight the fire and the car overturned. A sheriff who investigated, said Sparks confessed taking both the car and 75 cents in a holdup.

Dr. C. F. Burgess has demonstrated a brick lighter than water, having one-fifth the weight of an ordinary brick, yet possessing high heat-insulating quality. It is resistant to water, yet porous, and shows a great resistance also to crushing forces.

READ THE WANT ADS.

JUDGE'S CHARGE

(Continued from Page 1)

in which he says that the other man reached for his gat, the other man forced him over a wheel. Now you must not think that because that is in the statement it is evidence that happened. You see a statement that is put in by the Crown and made by the prisoner is only something the prisoner said. It is proof that the prisoner said that and anything he said in that statement that is against him may be taken against him."

The court was unanimous in agreeing with the suggestion of Justice Middleton that Justice Sedgewick "went too far" in his charge to the jury.

The court of appeal was made up of Chief Justice Sir William Mulock, Justices Magee, Middleton, Martin and Fisher.

It is possible for aeroplanes to make a safe landing with only half a propellor.

FOR GROWING CHILDREN

Insure sound and vigorous health

Give them

SCOTT'S EMULSION

of Norwegian Cod Liver Oil

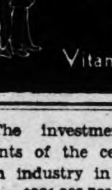

Rich in Vitamins A and D

* The investments in hydraulic plants of the central electric station industry in Canada increased from $381,383,760 in 1921 to 1,046,527,413 in 1931.

You can pay almost any price for meat today—and what you pay really doesn't matter. It is what you pay for that counts.

No More Guesswork

Money-wise Ontario housewives buy at A & P Markets to get the best quality at lowest prices—not only on specially priced items, but on all kinds of meats at all times. A. & P's money-back guarantee is their protection.

FROM ONTARIO'S FINEST DAIRY LANDS

CHEESE

NEW 2 lbs. 25c

OLD lb. 19c

AYLMER BRAND JAM STRAWBERRY OR RASPBERRY

40-oz. Jar 28c

LINCOLN BRAND—CHOICE QUALITY

Tomatoes 3 NO. 2 TALL TINS 25c

BROWN LABEL—BLACK

Salada Tea ½-LB. PKG. 23c LB. PKG. 45c

THE WORLD'S LARGEST SELLING SOAP

P & G Soap 10 Bars 31c

CROSSED FISH IMPORTED

Sardines 2 Tins 25c

FANCY QUALITY

Crabmeat 2 NO. ½ TINS 49c

OUR OWN SOME STRIKE

Salmon FANCY PINK 2 NO. 1 TINS 19c

EDUCATOR TOASTED

Cheese Thins PKG. 14c

WALNUT MEATS

SHELLED HALVES lb. 39c

Bakery Products

OUR OWN ANN PAGE

BREAD 24-OZ. WRAPPED LOAF 6c

VIENNA STYLE

RYE LOAF 24-OZ. WRAPPED LOAF 8c

OUR OWN

Spice Loaf 2 for 23c

ORANGES

California Navels Dozen 27c

The Finest Meat Money Can Buy! Nothing More Need be Said!

Tender and Juicy—Cut From Heavy Choice Beef, Selected and Prepared for You by Our Beef Experts.

ROASTS and STEAKS

SIRLOIN STEAK, ROUND STEAK

PRIME RIB ROAST, RUMP ROAST

SHORT RIB ROAST

ALL ONE PRICE lb. 12½c

BACON

Sugar Cured—Smoked Breakfast lb. 12c

SLICED .... 2 lbs. 25c

PEAMEALED

COTTAGE ROLLS BY THE PIECE lb. 9c

SMOKED PICNIC

HAMS lb. 9c

SALMON

Fancy Silverbright Boiling Cuts lb. 10c

STEAKS .... LB. 13c

FREE!

2 — BASKETS GROCERIES — 2

No Contest — Nothing to Purchase

To adults visiting our store we will be pleased to present a lucky draw coupon which will entitle winner of name drawn to a large basket of groceries—FREE.

Winners of Baskets for Mon., Tue., Wed.

Monday—Mrs. D. Tucker .... 225 Prince Street.
Mrs. Bell .... 266 Aylmer Street.
Tuesday—Mrs. T. Best .... 569 Gilmour Street.
Mrs. M. Drysdale ...... 362 George Street S.
Wednesday—E. Stephenson .... 60 Orpington Road.
Mrs. Veitch .... 496 McDonnel Street.

WATCH Monday's paper for winners of Thur., Frid., and Sat. baskets.

Make this your headquarters for "Daily Egg" Mash and Scratch Feeds, also Oyster Shell. All prices are right.

THE GREAT ATLANTIC & PACIFIC TEA CO LIMITED OF CANADA

THERMOGENE for RHEUMATISM AND ALL CHILL-CAUSED ILLS

If you are a victim of rheumatism, Thermogene will bring relief. Thermogene excites the surface of the skin. Draws the congested blood away from the painful, harassed part. Brings back vigorous, healthy circulation. Eases the pain by driving away the cause. Get some Thermogene today —and

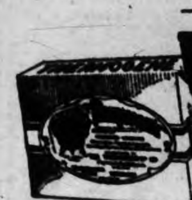

"put it where the pain is!"

The Examiner

The Examiner is a Member of the Audit Bureau of Circulation.
The Daily Examiner, published every week-day evening by The Peterborough Examiner Limited Office: 419 George Street $6.00 per year Delivered in City Out-of-town Subscribers by mail, $6.00 per year
Member Canadian Press, Limited; Audit Bureau of Circulation; Canadian Daily Newspapers Association.
Member Ontario Associated Dailies. J. G. Vatcher, manager Canada Permanent Building, Toronto.
Sole U.S. Advertising Representative The Beckwith special Agency Inc., New York, Chicago Philadelphia Detroit, St. Louis, Kansas City Atlanta San Francisco.
Advertising Rates on application.
S. M. GLOVER, Managing Director

'PHONES: Editorial 1601, Business Office 1600 Private Branch Exchange to all Departments.

THURSDAY, MARCH 2, 1933

CHAMBER OF COMMERCE ELECTIONS.

Official ballots have been sent out to all members of the local Chamber of Commerce to be used in the selection of the Executive Council of the Chamber for the next year, the ballots to be returned not later than noon on Tuesday, March 7.

It should not be necessary to remind the members that it is of the utmost importance that the best possible choice should be made from the names brought forward by the nominating committee, and it is also vital that every member of the Chamber should have a voice in the election.

Men who have shown their faith in such a body as the Chamber of Commerce and their belief in the work it carries on in the interest of the community by becoming associated with the organization, must surely realize that a great deal depends upon those who are chosen for the Executive Council, for necessarily a lion's share of the work and the responsibility falls upon their shoulders.

The following candidates have been named: Col. C. H. Aackerman, D. M. Bissell, H. J. Boyle, C. D. Cook, C. S. Cummer, Ross L. Dobbin, James Dutton, J. W. Geraghty, Robert Haddow, J. C. Hall, James Hamilton, George H. Hewitt, R. T. E. Hicks-Lynne, Charles Lacheur, J. R. Marshall, E. F. Mason, Dr. F. C. Neal, W. A. Richardson, C. A. Salmonsen, Charles Saunders, J. H. Seels, Roy Taylor, J. J. Turner.

Out of this fine field of twenty-four sixteen candidates must be chosen.

UNEMPLOYMENT INSURANCE.

In regard to Mr. King's promise to inaugurate a scheme of unemployment insurance in the event of his party being returned to power, the Border Cities Star points out with a great deal of truth that the time for the launching of such a plan was during the nine years when Mr. King was at the head of the Government and conditions were auspicious for the formation of a properly founded policy.

If unemployment insurance is to be based on a contributory scheme—and to most people no other form of insurance would appeal as feasible—it is evident that with conditions as they are at present it is hopeless to talk about the thing.

Not only are the funds necessary for the state's share of the cost of unemployment insurance not available but thousands of men who are out of work and who would expect to benefit from the insurance plan are, of course, utterly unable to contribute toward the fund; the whole burden would fall upon industry and the state, and eventually the taxpayer would be the goat for the whole plan.

The Windsor paper is of the opinion indeed that the Government should think a long time before instituting any form of unemployment insurance.

"It might easily," remarks the Star, "be a bad thing for the country in more ways than one. Industry itself has a responsibility along these lines, but we should like to see the Government stay strictly out of it."

A TREMENDOUS TASK.

On Saturday Franklin D. Roosevelt will be inaugurated as President of the United States and will take over the responsibilities to which he was assigned by the votes of his fellow-citizens last November.

And how heavy indeed are those responsibilities! Except Lincoln, possibly no President has commenced a term of office under more discouraging conditions.

Mr. Roosevelt begins the discharge of his duties with industry in his country badly crippled, with agriculture paralized and with the nation's banking system threatening to blow up in the face of the people.

United States trade has sadly dwindled, many millions of people are out of work, and the general situation is indeed critical, especially in the case of a President who has been elected on his promise of a new deal for the country.

Roosevelt is being looked to to accomplish miracles in restoring prosperity to the United States over night—and the magnitude of the task before him might well appall even as lion-hearted a fighter as the President-elect whose battle against infantile paralysis showed the grim courage that is one of the chief assets he brings to the White House.

Appreciative of what Mr. Roosevelt is facing, his Canadian neighbors will wish him well on the eve of his inauguration.

HUGE PROVINCIAL EXPENDITURES.

Commenting on the staggering growth in provincial expenditures in Ontario, the Ontario Committee on Economy in Public Finance declares that the figures do not make pleasant reading for the taxpayers.

The statistics adduced by the committee are most certainly not comforting.

They show that provincial expenditures have jumped from five million dollars in 1904-5 to fifty-seven million dollars in 1930-1.

In other words, provincial expenditure in the period under review increased over 970 per cent., while the population of Ontario increased in the same time only 50 per cent.

The per capita expenditure was only $2.34 in 1904; in 1913, just before the war, it had increased to $3.93, and in 1930-31 had reached $16.69.

Debt service, that is interest, retirement, etc., jumped from approximately $240,000 in 1904-5 to $11,461,861, an increase of 4676 per cent., while expenditures on highways, roads, etc., grew from $224,395 to $6,175,213, a 2651 per cent. increase, and on health, public welfare and social service, from $1,174,460 to $12,912,754, a 1002 per cent. jump.

"The average citizen," the committee points out, "may not think that provincial expenditures make much difference to him. Perhaps the only provincial tax he pays is the gasoline tax, which he pays in small amounts and often without realizing that he is paying a tax. All public expenditures for general purposes, however, means taxation, and even if paid in the first instance by corporations, the burden is so distributed that every resident of the province and everyone who is interested in any concern which does business in the province is a provincial taxpayer."

SUGGESTS NATIONAL GOVERNMENT.

The national federal government for the purpose of developing better trade arrangements between the United States and Canada is suggested in a striking editorial by the Border Cities Star from whose article the following is re-published:

"In some quarters, Mr. Bennett is being accused of a change of face, as a result of his attitude towards the Duff resolution. We are not interested in suggestions of this kind. They are of no value. They have no bearing on the situation. If Mr. Bennett has changed his mind in any particular, that is to the credit of the Prime Minister. Only small men refuse to change their minds. The point we wish to emphasize is the necessity of a whole-hearted Canadian effort to co-operate with Mr. Roosevelt and his Government in arranging a suitable trade agreement between these two countries. The President-elect is a broadminded man. He is anxious to deal fairly and in a friendly way with the nations of the world. He appreciates that Canada is his country's chief neighbor and best business prospect. He is, unless all signs fail, prepared to listen to reason and to do the right thing.

"How essential it is, then, that Canada drop all party considerations and line up as a united nation to deal with this opportunity and to do her part in making the possibility a fact.

"We need business now more than we have needed it in many years. We need a "new deal" to help lift us out of a bad general condition. The right kind of co-operation between this country and the United States will mean much to both of us. The way to get it, so far as Canada is concerned, lies in the dropping of ordinary political angles and the concentration of all statesmen on a single goal. This result we submit can only be secured in full and complete measure by a political truce at Ottawa. It should take the form of a temporary national government pledged to a definite national purpose. If, for any reason, this cannot be done, then we say that the opposition at Ottawa—all branches of it—should co-operate with the present Government to the end desired, forgetting about party and votes and lending all their efforts to the attainment of a goal so important. But a union government is the best way.

"May we suggest that Premier Bennett should immediately extend a formal invitation to Mr. King to join him in making possible the acceptance of an unusual national opportunity?"

CAMPBELL'S GREAT RECORD.

(From the New York Times)

It was almost a superhuman performance that Sir Malcolm Campbell gave when he made his world's record of 272.108 miles an hour. Fame or death was the reward of two runs of about thirteen seconds each. In the white mist that hung over the sand he could see but two seconds ahead. Brakes were almost comical accessories at this fearful pace, useless at speeds of over 100 miles an hour. On trial runs his hands were blistered because of the gyroscopic effect of wheels which had momentarily left the bumpy beach. Yet an injury made it necessary for him to rely on one arm during the greater part of his record-breaking dash. Sir Malcolm can have but few peers in skill, courage and coolness.

A remarkable mechanism is this Blue Bird that skims over the sands—a mechanism utterly useless for ordinary locomotion, and yet highly practical for the specific purpose of attaining high speed in a magnificent burst. For all her four and a half tons and 2,350 horsepower she is a tender thing. Half an hour at top speed and she would be a wreck. She cannot carry enough water to cool her engines, for example. In that flash over the sands twenty-eight gallons were boiled away, nor is it possible to carry fuel enough for a lengthy run. Greedy cylinders suck in a gallon of gasoline every quarter of a mile, or every three and a half seconds. A pressure of three tons to the inch of width makes it impossible to run the rear-axle gears for more than a minute and a half at full speed without overheating. And then the tires! Three minutes is their running life at record-breaking speed.

It takes about four-tenths of a second for the trained brain of so skilled a driver as Sir Malcolm to tell his muscles what to do. In that time the Blue Bird can cover 398 feet. Marking flags 100 yards apart flicker past like pickets in a fence. Instinct rather than sight guides the hand. Campbell expresses disappointment at not having attained 285 miles an hour because of the poor condition of the beach. Others have hinted at 400. The Blue Bird's steady improvement since 1924, after four rebuildings, shows that the engineering limit to speed is not yet in sight. But what of the human limit? One cannot help wondering whether Sir Malcolm has not almost reached it and whether a car faster and more powerful than the Blue Bird can be controlled.

EDITORIAL NOTES AND COMMENT.

Demands for unemployment relief are, unfortunately, not decreasing. The need for the complete success of the Relief Fund is even greater now than when the campaign started.

Bulletins from the Ontario political front are so numerous and so varied that it is difficult to be certain just what the situation is.

Congratulations are in order to Mrs. Dorothy Allan Park and the members of the Madrigal Club. This chorus of women's voices shows constant improvement and is rightly numbered among the out standing musical organizations in the province.

There are complaints that Mr. Bennett's new attitude toward reciprocity shows that he has changed his mind. What does that matter if it means that a treaty advantageous to both countries can be arrived at?

According to Sir Malcolm Campbell, a speed of 300 miles an hour for motor cars is possible. But not on the Chemong road, we hasten to point out, for the benefit of some of our speed-loving motorists.

As far as Chatham is concerned it is distinctly encouraging to know that the $21,000 Unemployment Relief Fund raised in 1931—with a few additional donations since the fund was closed—is still looking after the relief needs of this city, with no necessity for a further appeal to the public for subscriptions, since that date.—Chatham News.

THE TUTTS By Crawford Young

Little Girl Lost

By Temple Bailey

(Continued from yesterday.)

CHAPTER 8

Leontine, dancing, dancing, dancing, had watched for Araminta. She was restless as a cat, imagining everything.

"Where can they be?" she had asked Iris.

"Who?"

"Barney and Minta."

"Oh, they'll be coming on presently."

But they did not come. "Barney had two dances with me," Leontine told Helen.

"He had two with me, but there are other men."

But no men like Barney.

Leontine was sure her instinct had not failed her. She remembered the glamor which had hung over Barney and Araminta like glittering net. She had felt then there was something in the wind. She felt it now.

Yet, since she could do nothing about it, she had gone back to her dancing, but always with her eye out for Barney's fair head, for Minta's rosy flounces.

Now whatever else might be said of Leontine, she was the world's best dancer—meeting her partner's movements with precision, a figure of grace, with just enough of slight abandonment to the beat of the music to give vividness to her performance.

Yet tonight her customary enjoyment lacked its savor, and at last she had gone to the telephone and called up Nicky. "Where's Araminta?"

"Hasn't she arrived? They started hours ago."

"Something must have happened."

Nicky had refused to get worked up about it, "There's been a big rain, and they've probably stopped in somewhere."

Leontine, unsatisfied and suspecting, had danced until midnight; then everybody had gone to Anne Hampton's to have something to eat. By "everybody" is meant that small and choice group of friends who made up Anne Hampton's crowd. For Anne was a widow, living in one of the old, old houses which had belonged to her ancestors. She liked to have people stay until dawn, and to give them breakfast at four or five in the morning —thin corn griddle cakes and broiled Virginia ham—incomparable coffee. Her cook, she declared, never slept. But the old negress denied this, "I takes my winks when I can git 'um,'" she would state, smilingly, and was always fresh as a daisy, wearing as a matter of choice, a snowy bandana about her head, a huge white apron and a dress of purple print.

Tonight everyone was asking, "Where are Barney and Araminta?"

There was much speculation, and at last someone shouted, "Perhaps he's run away with her. . . ."

It was the voicing of Leontine's worst fears. She was a fool she told herself, but even as she tried to reassure herself, came the memory of Araminta in that upper room, tears on her lashes, protesting, "I thought you loved me, Leo." Looking back on it, Leontine was a bit ashamed of herself. But she was more than ashamed, she was worried.

Finally she could stand it no longer. "I'm going home," she told Iris and Helen, "and see what has happened."

Oliver King went with her.

She told him she had a headache. She told the same thing to Anne Hampton. Her white face and the shadows under her eyes made her story seem credible.

"There are some people going my way, Ollie—and I don't want to break up your evening—"

"My evening will be broken up anyhow when you leave."

"But Anne Hampton wants you for griddle cakes. . . ."

"I don't eat 'em," said Ollie, "on account of my figger."

It is not to be judged from the set of that sentence that Oliver was illiterate. It was simply that he came from a family which, with fine carelessness, refused to be bound by pedagogic standards. His forebears had said "figger" and that, with other inaccuracies, had come down to him. If he had thought anything about it Ollie would have said that purity of language was not the sport of "Kings," and he would have laughed at his play on words, but would have been intensely serious as to his meaning. Secure in an established social order, he left punctiliousness in such matters to people without a family tree. He was poor but complacent. And he was in love with Leontine.

She had refused steadily to marry him. "You aren't tall enough, and you haven't enough money."

"At least I'm not fat, and my old house isn't so bad. And you've a bit of money yourself, Leo."

"To pay your bills?"

Their frankness with each other was appalling. But it was the language of their contemporaries. Oliver took what she had to say to him with the ease of one who has no inferiority complex. Tall or short, rich or poor, wise or stupid, he was a King of Arundel. Plenty of women would marry him, rich women in Washington, Baltimore, Philadelphia, New York—all the way to Boston, who would have been glad to exchange their millions for his name. But he wanted Leontine.

On the way home, he again asked her to marry him.

"I've told you I'm not in love with you, Ollie."

"You needn't be. Not yet. But you may as well think of it. I shan't go on forever. If you keep throwing me down, I'll have a try next at Araminta."

Leontine was seized by a sense of panic. But she was too wise to show it. "She'd probably fall for you," she said, lazily, "but you can't afford it."

She had him there. Oliver must marry money. And he knew it.

"Araminta hasn't a penny," she pursued, "she wears our old dresses, and our old wraps, and she'd wear our shoes if they would fit her."

"Cinderella feet," Oliver said, "I've noticed 'em."

Leontine's voice had an edge to it. "She wouldn't have anything if it wasn't for us. And what thanks do you suppose we get for it?"

"You don't need 'em," Ollie vouchsafed, 'ought to be enough to see how smashin' she looks in her clothes."

"In my clothes," Leontine corrected.

Oliver laughed, "You're jealous."

"I'm not. . . ."

"You are. But I like it. Women who haven't any jealousy aren't human, and I hate 'em."

Leontine reflected that with all his background, Ollie wasn't fundamentally a gentleman. Perhaps she wasn't really a lady. Oh, well, such words were old-fashioned. So why worry?

And why should she care if Ollie fell in love with Araminta? She didn't want him. It was only that she hated having all the men at Araminta's feet. While she, with Iris and Helen, were left like the Three Old Maids of Lee. . . .!

At the door of Great-Gate Oliver redeemed himself. "There's no one like you, Leo, and I didn't mean what I said about Minta. So don't let it spoil your sleep tonight."

Oh, the fatuity of him! As if anything Oliver said could keep her awake!

(To be continued.)

Pleasing Program At Thomasburg Meet

(Examiner Correspondence.)

THOMASBURG, March 2.—The Ladies' Aid held their February meeting at the home of Mrs. Dorothy Elliott on Thursday afternoon. Mrs. William Vance and Mrs. Harold Morton sang a duet. Mrs. D. Elliott gave a reading.

I.O.O.F. Meeting

The Thomasburg I.O.O.F. held their regular meeting on Friday evening. They also initiated Walter Naylor and conferred the first degree on Walter Naylor and Rev. Beazer.

A few ladies from Roslin, Bethel and Thomasburg met at the home of Mrs. Rev. Herrington to plan the world's day of prayer to be held on Friday next.

Electric lights counteract the effect of damp salt air on pianos. Pianos at the seashore have lights burning around them for this reason.

Quotations For To-Day

To love truth for truth's sake is the principal part of human perfection in this world, and the seed-plot of all other virtues.—Locke.

FELLOWSHIP OF PRAYER

DAILY LENTEN DEVOTION

Prepared by
The Rev. Gaius Glenn Atkins, D.D.
Sponsored by
The Federal Council of the Churches of Christ in America
Copyright 1933

THURSDAY, MARCH 2
(Read Psalm 1)
PLANTED IN THOUGHT

Religion, says the Psalmist, begins in our quiet and constant thoughts. People who begin by just thinking and thinking about God's way and law shall find that God cares for the lives of the just. They shall, in this noble figure, live as fruitful trees whose roots are watered by unfailing streams.

Life, then, is really planted in quiet and constant thought. We grow out of what we think. Our days and deeds are the flower and fruit of hidden dreams and meditations. Lives which are planted in the consideration of God's law are rich in enduring rightness. They have found the secret of prosperity.

Prayer: O Searcher of our thoughts and lives, Who knowest our meditations and our most hidden thoughts, establish our lives, we beseech Thee, in good thoughts and desires. Forgive us all our wrong and foolish meditations, our forbidden dreams whose fruit is so bitter, whose outcome so fugitive. May we find our joy in Thy law and so keep it in our minds that the strength and splendor of it may become manifest in our souls and our state. We ask it all in His name. Amen.

Voice of the People

Letters to be printed in the Voice of the People column must be received at The Examiner Office by 5 p.m. on the day before insertion. All letters must be signed by the writer although a pen name may be used when inserting non-controversial subject matter.

GIVING.

To the Editor of The Examiner.
Dear sir:

Why is it that in Peterborough (where we have so many faithful Christian welfare workers ever ready to contribute of their substance to aid their less fortunate fellows), we read of so many commendable contributions to charity, and, opposite, the name of the donor?

DAMON.

SHOULD STUDY ECONOMICS

To the Editor of The Examiner.
Dear sir:

In all walks of life one is forced to know something of economics and those who control our economic systems should do so with a broad mind, willing to give and to take in the interests of all.

Our Board of Education should give us a lead along this line for the class of economics they handle is showing up very badly in the world today.

Take the three major classes of economics; firstly, material products; secondly, physical and mental and finally machinery, social, political and mechanical. Where has our great and mighty school boards got us today? If forming an opinion and standing by it regardless of circumstances is sound economics for one body of control, why not for others? If we have been led theoretically into the position that the world finds itself today by education as it is conducted without Christian guidance, then it is time we had a change. The much-dreaded political ruler who believes in the survival of the fittest and his own omnipotent power to rule could not do worse.

Let us now consider something constructive. The party who wrote signed R. E. W. on Saturday showed how the people for whom this relief measure was adopted could be benefitted economically. Those who still are fortunate enough to be able to earn a living know the truth of the statements made in that letter. We save many a dollar by the buying methods suggested in that letter, the use of such methods being now prohibited to that party through the greed of some merchants to make a haul out of circumstances.

Our taxes will not all be paid in 1933 and in order to pay the estimates the council will have to go to the expense of securing an overdraft from the bank. Why not save this expense by keeping a percentage from our spending boards and commissions? This might bring them to see the taxpayers' situation in a different light than they do at present.

Our present economic situation means more to the uneducated because he has no control over the means that constitute his very existence. Many of us have come to believe, judging from results, that education is not worth the price we pay for it. It is a well known fact our children are taught from a dollar and cents viewpoint while the father of the boy is paying the price for the maintenance of this burdensome economic system. We believe that this system of education must give way to one teaching more in regard to a square deal for those outside controlling positions. Let us get the classes of economics working together with a true spirit of Christian brotherhood and we will defeat the extreme socialists and communists in their present destructive work.

(Signed) ECONOMIST.

A THOUGHT

"Few persons enjoy real liberty we are all slaves to ideas or habits."—Alfred de Musset.

"The God who gave us life, gave us liberty at the same time."—Thomas Jefferson.

Character from Handwriting

By BOHAN BYRD

—Courtesy "Who's Who In Canada"

C. S. Band

C S. BAND
Vice-President, Gutta Percha and Rubber Co., Ltd., Industrialist.

This is the signature of a man vested with absolute power in an emergency would prove himself an ideal sort of dictator. He has capacities that don't begin to be used under normal conditions and circumstances He is one of those enviable people who can turn their hand to almost anything and whose interests, though legion, are always intelligently pursued. Verve and intelligence together is the mainspring of this personality. When it comes to vitality and velocity he can run rings around the average man. He comprehends quickly, thinks clearly, acts quickly and decisively. He has an abundance of executive ability and goes through a staggering amount of work with apparent ease. He never has so much to do that he can't take on more. He is the sort of man who would always have some sort of drive, some sort of one-man campaign, on hand. He has enthusiasm and a strong sense of order, and is zealous to set to rights everything within his sphere that seems to him disorderly or unorganized. He has imagination and, along with a capacity for gaiety, many social graces.

Tomorrow: James I. Simpson
(Copyright 1933)

School Reports

S. S. No. 4, DOURO

The following is the report for January-February.

Sr. IV — Bernard Kennedy, 79 per cent., (Hon.); Gerard Condon, Teresa Moher, 74 (equal.)

III — James Moher, 85, (Hon.); George McKeiver, 83 (Hon.); Marion Kennedy, 82, (H.) Catharine McKeiver, 77, (Hon.), Teresa Hayes, 72; John Hayes, *59; Julia Parks, *51.

II — Frank Kennedy, 86, (Hon.), Loreto Condon, 74; Francis Moher, 69.

Promoted Feb. 1 to Book I, Reta McKeiver, 80 (Hon.); Billy Moher, 77, (Hon); Leonard Kennedy, 75, (Hon).

*Absent for some examinations.

Carolyn D. Condon, Teacher.

SIXTH LINE SCHOOL

Class V—Grace Esson.

Class IV—Dorothy Davis 73, Viola Downer 72, Willene Miller 70, Velma Hope 63, Fern Esson 61, Lillian Morrison 61, Jack Hope 49, Olive Morrison 47, John Weir 40.

Class Sr. III — Mary Wright 75, Keith Pimmet, 63; Elwood Esson 50; Frank Fife 49, Alton Downer 47.

Class Jr. III — Verna Hope 76, Hilda Armstrong 74, Vera Miller 73, Bessie Morrison 47, Velecta Richardson 47.

Class II — Lorne Pimmet 63.

Class I — Bert Fife 77, Douglas Armstrong 76.

Class Pr. A — George Downer, Willene Hope; B — Betty Wright, Roy Fife.

I. M. Graham.

IN DAYS GONE BY

Items Taken From Old Fyles of The Examiner.

MARCH 2, 1923

At the end of a six weeks' campaign, the local Salvation Army has raised enough money to replace everything lost in the fire which destroyed the Temple here....Customs receipts in the city show a decrease of $3,800 in Feb., though there is an increase throughout Canada.

MARCH 2, 1913.

Unless Thomas Blodgett modifies his demands, the City will institute legal proceedings for the diversion of the Downie street creek through his property, the Board of Works decided last night....A local man is charged with theft of a saxophone from the 57th Regiment band room.

MARCH 2, 1903.

William Lech, one of Peterborough's oldest and most respected citizens, who started in business here 42 years ago, died yesterday.. Lieut. R. F. McWilliams here has been promoted to a captaincy.

ALL OF US

By MARSHALL MASLIN

IF A WOMAN WERE A MAN

Many women say, "If I were a man—"

And the remainder of the sentence is a list of things they'd do and thoughts they'd think if only they were men.

They'd be free. They'd be bold. They wouldn't make the mistakes that men make. They'd use life far more intelligently than men do, far more gallantly. But they'd have just as much fun as men seem to have. Life for them would be a wider adventure than it seems to be for the average woman.

Of course, when they say such things they forget that if a woman were a man she'd be a man—not a man remembering what it is to be a woman—and that she'd act just as a man does. She would be a man who had always been one, had been a boy baby, a little boy, a youth, a young man, and at last a man growing older every day. And thinking always of himself as a man and never as anything else.

* * *

Frequently a woman tells how she would act toward women if she were a man.

Because in the hearts of many women—even the happy ones, even the one who pity men, even those who would not trade places with men for any treasure of the world —even in their hearts, I imagine, is a rankling grudge against men because of some hardness, some callousness or lack of fine understanding that is a part of the masculine nature as they see it.

Once I heard a woman say, "If I were a man I'd want to be decent toward the woman I had married. I'd be kind to her. Even if I ceased to love her, I'd still be good to her. I'd wear that decency like a white plume—and like a hair shirt. Though I might suffer agonies for it, I'd be fair and strong toward her. I'd save her pride and I'd be proud of my own decency. And humble, too."

And as this woman said that, her eyes shone and her whole face was aglow with ecstasy as she told how she would live if she were a man instead of a woman.

* * *

Well, I can imagine how a woman might act if she were a man; but, for the life of me, I haven't a shred of an idea as to how men would act if they were women. They never say.

One-Minute Pulpit

So Christ was once offered to bear the sins of many; and unto them that look for him shall be appear the second time without sin unto salvation.—Hebrews 9:28.

ON THIS DATE

A DAY IN CANADIAN HISTORY

By Fred Williams

WHEN M.D.'S CHECKED ON M.P.'S.

On this date, in 1810, there was trouble in securing a quorum of the legislative assembly of Upper Canada. Seemingly there was an epidemic of colds (the flu had not then been heard of over here) and it was necessary to take drastic measures to see that only those really ill absented themselves. Anyway the Journals contain this entry:

"March 2, 1810—On motion of Mr McLean seconded by Mr. Gough, and resolved that Mr. Speaker be directed to order medical assistance to attend on Benjamin Mallory, Philip Sovereign, Joseph Willcocks, John Roblin, John Wilson, and James Wilson and report the state of their health at the bar of this honorable house.

"The Speaker, having put the question, a division took place; the names being called for they were taken down and are as follows:

Yeas—Messrs. McNabb, Fraser, Burritt, Marcal, McGregor, Baby, McLean, Gough, Elliott, G. Wilson and Secord.

"Nays—Messrs. Howard, Rogers and Lewis.

"The Speaker did then order Drs. Richardson and Lee to visit the gentlemen named and enquire into the state of their health, and report the same to the house as soon as possible.

Drs. Richardson and Lee came to the bar of this house and did acquaint the Speaker that in obedience to his orders they had called at the lodgings of several of the members absent from this house in consequence of indisposition and have the honor of making a written report on the state of health of Joseph Willcocks, James Wilson, John Wilson, and John Roblin, Esq., which reports is as follows:

"Mr. Speaker, we have seen and examined Mr. Willcocks. Mr. James Wilson, Mr. John Roblin and Mr. John Wilson, and are of opinion that, from Mr. Willcock's statement and from his present state, it would not be proper for him to attend the house this day. Mr. James Wilson states that he has taken medicine this morning, but we think (if it is absolutely necessary) he might attend in his place. The other two complain very much, but have taken no medicine. We think they might come to the house. Whether they would be able to remain 'tis impossible to say. These gentlemen all say that they think they will be able to attend tomorrow. We are of the same opinion (signed, R. Richardson, W. Lee)"

Publicity had its value. Three out of the four members were on hand the next day.

FINANCIAL AND MINING REVIEWS

TO-DAY'S QUOTATIONS

QUOTATIONS COMPLETE

Toronto Stocks
BIGGAR & CRAWFORD

	High	Low	2.30
Br. Am. Oil	8⅛	..	..
Bell Tel.	84	83½	83½
C. P. R.	10⅝	10⅛	10⅛
Cockshutt	3½	3⅜	3½
Dist. Seagram	4⅜	..	..
Dom. Stores	13⅞	13½	13⅞
Ford	6½	6	6
Can. Gyproc	1½	1⅜	1½
Goodyear	40-4	..	..
Walker G & W.	4⅞	4¼	4⅝
Int. Nickel	8⅝	8¼	8⅝
Imp. Oil	8¼	8¼	8¼
Can. Smelt	59	57½	57½
Laura S.	39-40	..	..
Loblaw	11¼	11	11¼
Massey Harris	2⅞	2¾	2¾
Page Hersey	43-4	..	..
Power Corp.	6½B	..	..
Int. Pete	11¼	11⅛	11⅛
C. Vinegar	14⅝	..	..
Steel of Can.	15¼-16	..	..
Brazilian	7⅞	7⅛	7⅛

WHEAT.

Chicago.	May	July	Sept.
Open	47¼	47⅞	48⅝
Close	47	47¼	48⅛
Winnipeg.	**May**	**July**	**Oct.**
Open	48	49¼	50⅛
Close	47⅝	48⅜	50

Liverpool.

Dec	¼ up
Open	Unchanged
1.30 p.m.	¼ to ⅜ up

New York Stocks
BIGGAR & CRAWFORD

	High	Low	2.30
Atchison	36⅛	34⅝	36¼
Allied Chem.	74⅛	72¼	72⅞
Amer. Can.	52	49¼	50⅝
Am. Smelt. &	11⅛	10⅜	10⅝
Amer. Rad.	4⅞	4⅝	4⅞
Am Tel & Tel	97	95¼	96½
Am. Rill. Mills	6⅜	5⅜	5⅝
Anaconda Cop.	5⅝	5⅛	5⅝
Balt. & Ohio	9⅜	8⅜	8⅝
Bordens	19	18⅜	18⅞
Beth. Steel	11	10⅜	10⅞
Briggs	3⅜	2⅝	2⅝
Can. Pac.	8⅜	8⅛	8¼
Chrysler	9	8⅜	8⅝
Col. Gas	11	10⅞	10⅝
Con. Gas	45½	43¼	44
Dupont	33⅝	32¼	33⅛
Freeport Texas	17⅛	17⅛	17⅜
Gen. Electric	11⅞	11⅛	11⅛
Gen. Motors	10⅝	10¼	10½
Gillette	14⅜	14	14
Hudson Motors	3⅛	..	..
Int. Nickel	7¼	7	7
Int. Tel & Tel.	6	5⅜	5⅛
John-Manville	13⅛	12⅝	13
Kennecott	7⅞	7⅛	7⅝
Mont. Ward	9⅝	9	9
Nash Motors	12½	12¼	12½
N.Y. Central	15½	14½	14⅝
North Amer.	19⅝	18⅝	18⅝
Pack. Motors	2½	..	..
Penns.	16⅝	14¼	14⅜
Radio Corp.	3¼	3⅛	3⅛
Sears Roebuck	14⅜	14⅛	13⅝
South. Pacific	12⅜	12	12⅜
Stand. Brands	14⅛	13⅜	13⅜
Std. Oil, N.Y.	6⅝	..	..
Std. Oil of N.J.	23½	22⅜	22⅝
Studebaker	2⅞	..	..
Texas Gulf	16½	..	..
Texas Corp.	11⅝	..	..
Timken Roll. B.	7½	..	..
Union Pacific	66	64¼	65⅜
United Corp.	6¼	5⅜	5⅝
U.S Rubber	3	..	..
U.S. Steel	24⅜	23½	24⅜
Vanadium Corp.	8¼	7⅜	7⅜
Western Elec.	20½	19	20
Woolworth	27⅜	27	27

Livestock-Produce Quotations

TORONTO LIVESTOCK.

TORONTO, March 2.—(C.P.) — Early trading on the Toronto livestock market was light and dull to-day with no calves, hogs, sheep or lambs offered. Cattle trade was dull.

Quotations as supplied by the Dominion livestock branch:

Steers up to 1,050 lbs., good and choice, $3.40 to $3.80; medium, $3.00 to $3.35; common, $2.50 to $3.00.

Steers over 1,050 lbs., good and choice, $3.75 to $4.00; medium, $3.25 to $3.35; common $2.75 to $3.25.

Heifers, good and choice, $3.40 to $3.60; medium, $3.00 to $3.35; common, $2.50 to $3.00.

Good calves, good—$4.50 to $5.00; medium $3.75 to $4.25.

Cows, good, $2.75 to $2.50; medium, $2.00 to $2.25; common $1.75 to $2.00. Canners and cutters 75c to $1.50.

Bulls, good, $2.25 to $2.50; common, $1.50 to $2.00.

Feeder and stocker steers, good, $3.00 to $3.25; common, $2.50 to $2.75; milkers and springers $25.00 to $50.00.

Veal calves, good and choice, $6.50 to $7.50; common and medium, $4.00 to $6.00.

Hogs, off car basis, selects $4.00 premium; $4.10; butchers $3.90 discount; heavies $1.00 discount; lights and feeders $1.00 discount; sows $2.00 to $2.25.

Lambs, good ewes and wethers $6.00 to $6.25; mediums $5.25 to $5.75; culls $4.50 to $5.25; culls

Sheep, good, light, $3.00 to $3.50; heavies $2.50 to $2.75; culls $1.00 to $2.00.

TORONTO CHEESE

TORONTO, March 2. (CP)—The Toronto wholesale cheese market was firm to-day with dealers buying large, colored, paraffined and government grades at 10½c.

Wholesalers offered cheese to retailers at the following prices:

New—Large, 12¼c; twins, 12½c; triplets, 12¾c.

Old—Large, 17¾c; twins, 18c; triplets, 18¼c.

Medium—Large, 15¼c; twins, 15½c; triplets, 15¾c.

TORONTO PRODUCE.

TORONTO, March 2 (C.P.).—The following quotations on produce delivered at Toronto were supplied by the United Farmers' Co-operative Co. to-day: Eggs, extras, doz. 20c; eggs, firsts, doz. 18c; eggs, seconds, doz. (cracked) 15c; churning cream, No. 1, lb. (f.o.b.) 21c; churning cream, No. 2, lb. 18c; butter, No. 1, lb., solids, 24¾c; butter, No. 2, lb., solids, 24¼c; potatoes, per bag 60c.

CHICAGO GRAIN.

CHICAGO, March 2. —(A.P.)— Downturns in grain prices early to-day accompanied setbacks of securities. Resistance to selling pressure, however, was soon apparent. Opening ⅛-⅝ off, wheat later held near the initial range. Corn also started at ⅛-⅜ decline, and subsequently altered little.

Toronto Mining
BIGGAR & CRAWFORD

	High	Low	2.30
Amulet	15⅛-16	..	..
Cen. Man.	10	..	..
Coast Copper	2-3	..	..
Dome	1500	1475	1475
Eldorado	138	135	135
Falconbridge	260	240	244
Hollinger	710	700	700
Howey	70	66	66
Hudson Bay	350	..	..
Kirk. Lake	36	35	36
Lake Shore	3400	3325	3375
McIntyre	2425	2425	2425
Macassa	30	28½	28½
Man. Basin	1⅝-¾	..	..
San Antonio	90	86	88
Mining Corp.	135	..	..
Nipissing	146b	..	..
Noranda	2315	2275	2275
Pend Oreille	50-60	..	..
Premier	70b	..	..
Siscoe	145	136	140
Sudbury Basin	78	75	77
Vanadium	88	85	85
Teck-Hughes	420	416	420
Vipond	32	..	..
Ventures	105	99	100
Waite-Acker	36-75	..	..
Wright-Harg.	439	416	430

Market Closing On All Exchanges

TORONTO EXCHANGE.

TORONTO, March 2 (C.P.).—The easiest direction was downward and prices receded accompanied by increase of selling on the Toronto Stock Exchange to-day Responding to Wall Street weakness, C.P.R. dropped 1-8 to 10 1-8, Brazilian 3-8 to 7⅛, Nickel 3-8 to 8 3-8, and Ford 3-8 to 6.

Smelters had an active day, the stock coming out in quite large blocks and the close at 37½ was off 2 points for the day. Food shares paced along with the general trend, both Loblaw issues and Dominion Stores slipping 1-8 to ¼, while Canada Vinegars, both issues of Hunt's, dropped fractions.

In the oil group Imperial sagged the merest fraction and the others held firm in comparatively light trade. A weaker tone developed in the financial section, with losses appearing for Nova Scotia, Royal, Toronto and Montreal, while Dominion Bank picked up a point.

STANDARD EXCHANGE

TORONTO, March 2 (C.P.). — The Standard Mining Market was unable to pull itself out of the rut to-day. Sales were reduced to a dribble until about the last hour when trading speeded up a little, accompanied by a slight weakening of the price structure. Nickel went back to $8.26 in the last hour, but recovered a little before the close. Noranda was off to around $22.00.

Some of the big gold producers hardly moved at all. Dome weakened 75 to $14.75, and McIntyre dropped a few cents, while Hollinger, Pioneer, and Teck-Hughes held about steady, and Lake Shore gained 30. The medium-priced list remained steady throughout the day. Siscoe was strong.

In the silver group Nipissing, in scant trading, remained unchanged while Eldorado showed a small gain at the close.

WALL STREET

NEW YORK, March 2 (A.P.) — Stocks dragged lower to-day, finding buying support thin. Early losses were recovered by mid-day, but the list dipped again in the afternoon. Late prices represented many net losses of 1 to 2 points. Delaware and Hudson was down 4, while declines of around 2 were shown by American Telephone, Public Service of New Jersey, Consolidated Gas, Norfolk and Western and American Can, United States Steel, New York Central, Trans-America and United Corporation sagged about a point. Sales approximated 1,000,000 shares.

DAN CUPID HIT

MILWAUKEE.—Even Dan Cupid may soon be transacting his business by barter and scrip. A jewelry store has informed the Unemployed Labor and Commodity Exchange that it would take the organization's scrip for wedding rings.

Roosevelt's New Labor Secretary Lays Much of Success to Ability as Gossip

NEW YORK, March 2.—(AP)—Frances Perkins is a "born gossip." At least she described herself as one 23 years ago.

A paean in praise of gossip has been found imbedded in a thesis written in 1910 by the woman who was to rise to become Franklin D. Roosevelt's Secretary of Labor.

She was studying then for her master's degree at Columbia university. Into the tenement districts she went, risking rebuffs and actual violence, trying to find out why school children suffered from malnutrition. She studied the background of 107 children and wrote her conclusions in her thesis.

So well did she succeed in the delicate task of getting information from parents that only once did an inebriated father threaten to throw her out. Her success, she intimated, was due largely to her ability as a gossip.

Gossip, she said makes for greater democracy, and accomplishes "the miracle of understanding between two human beings."

PROTESTS MADE AGAINST CHANGE IN INDIAN ACT

If Indian Wants to Live Like a White Man He Must be Enfranchised.

NOT COMPULSORY.

$1,674,084 Has Been Paid Out of Treasury to Aid Movement of Coal.

OTTAWA, March 2.—(C.P.)— If any Indian wants to live as a white man he must assume the white man's duties and become a citizen of Canada, the Dominion Government is convinced. It is having difficulty, however, in convincing Parliament the proposed changes in the Indian Act will work well.

Some members protest against forcible enfranchisement of Indians and protests have come from some of the Indians. As Premier Bennett explained the change yesterday no Indian will be arbitrarily compelled to become a citizen. He proposed to have a board composed of an official of the Indian department, the country court judge and a representative of the tribe pass upon any application to force the duties of citizenship upon an Indian.

Canada, said Mr. Bennett, has spent a great deal of money on the Indians. There mighe be differences of opinion as to wether it was all well spent, but some of the Indians had made remarkable progress. Some were highly educated, engaged in business and practised the learned professions. Such men should not be allowed to continue as wards of the government and evade the responsibilities of citizenship.

Some clauses of the bill will be redrafted to make them more acceptable to the House and further discussion will be given the matter when they are ready.

Movement of Cereal.

The government has paid approximately $1,674,084 from 1928 up to the end of 1932 in connection with the movement of 2,082,195 tons of domestic coal from mines to markets in Canada, it was revealed in the House when Hon. W. A. Gordon, Minister of Mines, read into the report a lone statement covering subventions paid to railways in connection with the movement of coal.

The Minister's statement came when the House, in committee of supply, was considering an appropriation of $2,000,000 to provide for payments in connection with the coal movements. The minister had not concluded his statement at adjournment and the item was still before the committee.

Mr. Gordon started with the movement of Alberta coal in Ontario. The order-in-council under which the railways are assisted for handling this movement will expire on the 15th of this month.

It authorized a test freight rate of $6.75 per ton on movement of Alberta coal to Ontario. Including 1920 and up to the end of last year, a total of $291,941 had been paid out on a movement of 142,204 tons. The total estimated expenditure for last year was $37,301 on a movement of 16,901 tons.

CONFIDENT NOTE IN OHIO BANKING

Confidence Will be Justified in Raising Restrictions on Withdrawals Soon.

COLUMBUS, Ohio, March 2 (C.P.). — A hunt for a money substitute was on in Ohio to-day.

With more than 500 of the State's 800 banks limiting the withdrawal of deposits, bankers pondered the advisability of resorting to the issuance of clearing house certificates or some type of bank scrip.

Meanwhile, some banks reported difficulty in finding space in their vaults for the huge stacks of United States currency of small denomination that had been deposited under the rule requiring the house to segregate all cash received from the opening of new accounts.

The general situation, said State Director of Commerce Theodore Tangeman, has "eased off" to such an extent that some bankers felt they soon migh tbe justified in raising the restriction on withdrawals most of them having fixed at five per cent.

BLOOD FOR EDUCATION

NEW YORK — The Columbia University Spectator, undergraduate publication, says more than a score of students are selling their blood in order to continue in college. The average price per transfusion is $45. Associate Dean Nicholas McKnight said the University was making efforts "to meet the financial emergency among undergraduates in such a way that earning money through blood transfusions will not be necessary."

HASTINGS PLAY PLEASES CROWD

"With Help of Scotty" Staged by Y.P.S. of St. Andrew's Church.

INTERESTING THEME

HASTINGS, March 2 (Examiner Correspondence).—The Young People of St. Andrew's Presbyterian Church staged a three-act comedy "With the Help of Scotty,' on Monday night before a very large crowd in the Town Hall.

The entire cast played their parts as veterans. Considering that this was the first time that any of them had taken part in a play and that they have been only practising for four weeks. The directing and supervision of the play were in charge of Rev. S. H. Hill, who is being congratulated for the splendid success of the play.

Miss M. Dodd presided at the piano previous to the curtain raising.

The cast of characters is as follows: Dr. Allen P. Dale (W. H. Flatman), a young man just out of medical college, full of hope and ambition and with a destre to do right and serve the publis as he would himself desire to be served. Scotty (Francis Kennedy), young teen-age boy, who has seen a little of life from the wrong angle. In a choice between right or wrong, Scotty believed in doing that which is easiest. D. Martin Dale (Stanley Fife), a man in the early fifties, is undernourished and too stingy to eat in spite of his wealth. Tom Millard ,Hilton Maybim), a four-flushing individual with the appearance of wealth but lacking in education. Violet Millard (Jessie Whitred), a spoilt child, daughter of Tom Millard. Zora Dansard (Myrtle West), a modern young lady. Edna Bloom (E. Graham), another modern young Miss. Miss Addie Featherweight (Alice Whitred), who is continually trying to make herself about twenty years younger than she really is. Nora Clancy (Margaret Robinson), a typical old Irish lady, always in high spirits.

The curtain raises for the first act, with the setting of a middle-class office. Dr. Dale and his office boy, Scotty, are discussing the propects for better business for the young doctor. Addie Featherweight enters to see the doctor, as she is too thin. Martin Dale calls around to see how his young nephew is getting along. Tom Millard has a good proposition to increase the doctor's business for the fee of $50, which the doctor scorns. The high and mighty Violet Millard, who wins every newcomer, sets her mind on Dr. Dale.

Mr. Frank Taylor sings two solos; he is accompanied on the piano by Miss Hazel Whitred.

The second act is in Dr. Dale's bachelor apartment in Mrs. Clancy's boarding house. Scotty has made a great blunder in giving out envelopes to two patients. Dr. Dale is called to the home of Martin Dale and on his return is wounded in the arm by the Millards, who are planning a run on the bank in order to get control of the town. Scotty disappears. Violet goes to Toronto to get money to save bank.

Mr. W. H. Flatman accompanied by Miss C. Dorsee, sang a solo.

Miss Keitha Mouncey accompanied by Mrs. H. B. Wilson, also sings a solo.

The final act is the same scene as Act 2. Violent arrives back in time to save the bank. Her father is mobbed by angry townspeople. Dr. Dale proposes to Violet and is accepted.

JIG SAW MATERIAL.

KITCHENER. — Plentifully bedecked with colorful calendars, the office of W. D. "Pete" Brill, motor license issuer, used to draw complimentary comment. Since the jig-saw puzzle craze started Mr. Brill has had to refuse requests for outstanding pieces of his "art" gallery and he is just keeping one long watch lest someone sneak a couple.

FIRE DEPARTMEN T ESTIMATES CUT $2,500 BY COMMITTEE

Aldermen Refuse to Purchase New Car for Fire Chief.

$32,500 REQUIRED.

The saving to the city in the salaries of the Fire Department alone, as a result of the salary cuts passed by the Finance Committee last night, amounts to $3,981.25. Due to the saving on the salaries the committee was able to reduce the Fire Department's estimates by $2,500, from being $35,000 to $32,500.

Urging that his request that a new car should be purchased for Fire Chief Gimblett at an estimated cost of $1,000, Alderman Jack McNabb, chairman of the Fire, Water and Light Committee, said, "The old car is eight years old. It has served its usefulness and is shot to pieces. It will mean a big repair bill this year. I am only asking for a low priced car." He maintained that from what the department made last year in going to fires in outside points, a new car could be purchased without touching the pockets of the taxpayers.

Alderman Macdonald opposed that view. Admitting that the Chief requires a new car, he said, "It may not go as fast, the motor may roar a little, but if so they won't have to sound the horn so much." The aldermen turned thumbs down on the request for the car.

Also they tossed out the appropriation of $1,400 for 1,000 feet of 2½-inch hose.

An appropriation of $120 for two Burrel gas masks was passed, because, as Mayor Denne said, "These masks are absolutely needed to protect the men in case of a serious fire where the smoke and fumes are bad."

The Fire Department's estimates as passed are:

	Proposed 1933 Appropriations.	1932 Appropriations.	1932 Expenditures.
Office supplies	$100.00	75.00	97.72
General supplies	250.00	200.00	243.49
Light and power	300.00	150.00	168.56
Telephones	180.00	175.00	178.21
Laundry	140.00	140.00	140.93
Alarm system	500.00	500.00	452.44
Motor upkeep	200.00	200.00	134.70
Fuel	450.00	450.00	435.83
Service equipment	200.00	125.00	199.82
Extinguisher supplies	300.00	125.00	41.40
Caps and shirts	200.00	200.00	178.40
Uniforms and overcoats	700.00	700.00	624.50
Gasoline, Oil, etc.	450.00	300.00	448.42
Insurance	408.75	400.00	408.75
Incidentals	400.00	383.70	402.72
Salaries	27,368.75	30,101.30	29,845.77
Total	$32,347.50	$34,400.00	$34,191.86
Burrel gas masks (2)	120.00		
Foam generator	.....	600.00	600.00
Grand total	$32,500.00 (set at)	$35,000.00	$34,791.86

SOME HIGHLIGHTS ON THE MEETING

(Continued from Page One.)

to the Poultry Association raising the quality of birds in this district." However, the grant was slashed 50 per cent.

The Finance Committee was unanimous in their view that the Utilities Commission was charging the City too much for water supply for sewer flushing, parks, city building and fire hall. The bill for this last year was $26,580.54. Mayor Denne, Aldermen McNabb, Cotton and Macdonald were named a committee to interview the Commission at once and see if a reduction can not be arranged.

In connection with the appropriations of $229,680 asked of the Council by the Board of Education, there was not an instant of hesitation in reaching the unanimous decision to send them back to the Board. Three aldermen were on their feet together to move the motion returning the estimates.

Alderman Cotton warned, "We'll have to pay them what they ask regardless. Our hands are tied, but its the only proper thing to ask that they reconsider them in order to make further reductions."

He said he had discussed the Board's appropriations with the City Solicitor, "He told me we had nothing to do but pay them. Further than that, if we collect only 80 per cent. of our taxes next year we can't just send them 80 per cent. of what they ask, we must send them the whole thing. We must bear the brunt, but they are sure of theirs."

With a feeling of dread that it would not be sufficient to meet the critical conditions, the committee put $40,000 into the estimates for relief. Alderman Holland expressed the view that it would not be sufficient. Mayor Denne thought that with the subscriptions that will be received from individuals and the two for one grants from the Governments the city could possibly expect to be able to spend $165,000 on relief this year. "I pray that conditions may improve and we won't have to do it," he said.

Holiday Declared For Arizona Banks

CARSON CITY, Nev., Mar. 2. — (AP)—A four-day legal holiday was proclaimed today by Governor Fred B. Balzar to give Nevada banks a "breathing spell."

Governor Balzar said his action was prompted largely by declaration of a similar holiday in California. Thus Nevada banks for the second time in recent months were given an opportunity to close their doors under a holiday proclamation.

A 12-day moratorium was declared last November 1, and twice extended, to permit working out of plans to reorganize the 12 Wingfield banks, now in the hands of the National and State bank examiners pending completion of the reorganization program.

STICK TO GUNS.

WINDSOR, Ont.—Windsor City Council to-day refused to rescind a by-law fixing a 28-mill rate though ordered by the committee of supervisors to fix a rate of 29 mills. The council vote was 4-3, with Mayor David A. Croll casting the deciding vote.

THEATRES

AT THE CAPITOL

EDDIE CANTOR IN "THE KID FROM SPAIN"

The little comedian with the shoe-button, perambulating orbs is at his best in this talkie. He gets his laughs so simply and easily that the audience feels that he doesn't know a thing about it, and is just as surprised as they are when something funny happens.

He is Eddie Williams, the college boy who is expelled for getting into the girls' dormitory. He has a hilarious bit with the dignified lady dean, and then he pulls his 'whistle' stunt. It seems that any sort of a whistle, no matter how innocent can get Eddie all hot and bothered and he runs amok at the mere suggestion of a whistle. Ricardo (Robert Young), is his buddie, and invites him to Mexico to visit that marvellous land.

But Eddie, on the way down, happens to stop in front of a bank that is being robbed and the bandits set him on his way and only leave him at the Mexican border. Here Eddie has a characteristic duett with Gonzales, the fat guardian.

Then comes Noah Beery, as Alonzo Gomez, parent of the fair Anita (Ruth Hall). He frowns on the suit of the handsome Ricardo and casts a tender eye on the lovmaking of the rich Pancho (John Miljan), who, with the aid of Pedro (J. Carroll Nash) throws a wrench in the machinery and aids in getting Eddie involved in a bull-fight. That is one of the heartiest episodes of the piece, with El Diablo, a real, honest to goodness bull, refusing to answer to the commands which have tamed Max, another domestic pet in bull form. Eddie surely has his 'big moment' in the bull ring, and the spectators get the full benefit of it, also.

The picture is enlivened by the addition of a bevy of beautiful damsels who have a penchant for black lace, evidently. They wear black lace nighties in the dormitory scene, black lace bathing togs, and again they appear in the same attire in the gay dancing episode in the Cafe Seville. They make a brilliant and sparkling group and they do some marvellously attractive 'precision patterns" in the pool.

A filled house greeted the little comedian yesterday afternoon and last night.

The program includes also an interesting travel bit in scenes from the Shakespeare country, also a giddy Mickey and Minnie Mouse comedy cartoon.

—Jeanette.

AT THE REGENT

"THE END OF THE ROAD"

The Chinese have a saying that the words that reach the brain through the medium of the eye are one hundred times as effective as those that make their way through by way of the ear. Pictures, therefore, should have a weightier effect than lectures.

"The End of the Road" is sponsored by the Canadian Social Hygiene Council in an effort to appraise the public of the horrors of venereal disease. Using the old technique of the silent pictures, for the film was made in 1918, the action depends entirely on pantomime, without the aid of the new talking devices. It is interesting to note the manner in which they got their effects over then, and the cleverness of some of the sequences, such as the little insets showing the thoughts passing through the mind of the young girl as her mother talks to her.

Claire Adams as the well-brought-up young girl, Mary Lee, and Richard Bennett as Dr. Richard Bell, make a fine pair in the story of those who took the right road and found the rainbow at its end.

"The End of the Road" depicts in graphic manner the horrors of venereal disease and the torture of its victims, whether innocent or otherwise. The young woman who is a victim of a married man, and who goes out by the suicide way; the innocent girl who stumbles, unaware, into a trap; the excitement-seeking young woman all contract the disease under some differing circumstances.

The screen in this instance, instead of glorifying vice as a brilliant and wonderful thing, as so many of the recent sex pictures paint it, is an agent for good, striving to give the growing mind some idea of hidden and terrible dangers

Yesterday, Mrs. B. W. Harvey, president of the Local Council of Women, introduced the showing to the general public.

—Jeanette.

DIES IN CRASH

DETROIT—Mrs. Mary Jane Williams, 75, Palmerston, Ont., was killed last night when the car in which she was riding with her half-brother, Richard Whitney, Detroit, struck one driven by George Jones, Centre Line, Mich., on a Detroit street. Jones was detained by police for questioning.

Mrs. Williams was visiting Mr. Whitney here.

ADVERTISE IN THE EXAMINER

GOLD

BUY

Buffalo Pascalis Gold Syndicate Units

Convertible into 1500 shares each in $3,000,000 Mining Company (to be organized) at

$85.00 Per Unit

600 Acres adjoining TECK HUGHES (Hughes Wettlaufer) Louvicourt Township

PASCALIS GOLD AREA

Northwestern Quebec Gold Belt
Three parallel Gold Bearing Veins
Camp Buildings Completed
Property Under Development.

Northwestern Quebec Gold Belt holds great possibilities for profit-producing Gold Mines—near Producers—Mine prospects being intensively developed by large mining companies. This may be your chance.

MAIL THE COUPON

Telephone ADEL. 0772

F. G. ANDERSON & COMPANY,
45 Richmond St. West, Toronto, Ontario.

Date.....1933

Without obligation send me engineer's report and all particulars regarding BUFFALO PASCALIS GOLD SYNDICATE.

Name .....

Address .....

2d-2-4-4545

$60,000 IN CASH RANSOM HANDED TO KIDNAPPERS

(Continued from Page One.)

that's all over now. Unless I dream about it.

"About 11 p.m. on February 12, my wife and I had just returned home and I started to drive into the garage when two men in a small sedan drove up.

Both Armed

"Both men were armed. They put me in their car and started to drive. One man was in the back seat with me.

"He immediately put a strip of adhesive tape over my eyes and another piece over my head to hold the first strip on. We drove all that night, all the next day and into the next night.

"When we finally reached our destination, I was put in what I took to be the basement of a house.

"I was fed principally on sandwiches and soup. I hope I never eat either again. The reason I believe it was a basement room was that the only light seemed to be artificial.

"Twice I was made to write letters to my father. Both times the bandages were taken from my eyes and the ropes from my wrists for a few minutes and my captors stayed behind me so I couldn't get a good look at them."

Bank Clearing

(For week ending March 2, 1932)	
Peterborough	$449,978
Ottawa	3,276,934
Toronto	83,652,425
Hamilton	3,012,078
Brantford	548,626
Sudbury	412,014
Windsor	2,358,141
Kitchener	798,184
Halifax	1,967,030
Montreal	70,117,209
Saint John, N.B.	1,274,759

100 Highway Workers Affected In District

One hundred highway workers are effected in this district by the recent orders of the Highway Department which has curtailed the maintenance work on the Provincial highways in Ontario. Yesterday, it was wrongly stated in an unauthorized interview from W. A. Millen, road foreman on No. 7 highway, that the men were all in Peterborough County instead of the county in should have read in the Port Hope residency, which includes all the provincial highways in the surrounding counties.

Routine Business At Society Meet

Group "S" of the Women's Missionary Society of George Street United church met at the home of Mrs. J. Spencer, Stewart street on Monday evening with a large attendance.

The Sick and Visiting committee reported nine calls made during the month. Mrs. Coon asked for canvassers from the group for the Bible Society. Mesdames Lane, Ludbrook, Flannery and Spencer volunteered. A banquet will be held for the canvassers in the Y.W.C.A. on March 13th. Mrs. Douglas, Water street, invited the group to her home for their next meeting.

Mesdames Wildman and Lewis rendered a beautiful duet, "If Christ Should Come." Very interesting talks were given by Mrs. Morton on "The Explanation of Prayer", Mrs. A. Brown on "The Kingdom of God Movement" and Mrs. Nelson on "What is Prayer?"

Sentence prayers were given by six ladies followed by prayer by Mrs. Coon. Mrs. Morton made the announcement of the World's Day of Prayer on March 3rd.

Papers on "India" and "An Indian Tea-party" wert read by Mrs. R. Powell and Mrs. E. Brown.

Refreshments were served by Mrs. Spencer assisted by Mesdames E. Hales, A. I. Brown, Lewis, Strong and Miss D. Clarkson.

Up To School Board If List Published

If The Examiner secures a list of the individual salaries of the city's school teachers it will be with the sanction of the Board of Education alone.

This was made quite clear to-day. The Examiner, acting upon the request of the Finance Committee of the Council and of a large deputation of ratepayers that a list of the individual teachers' salaries be published, interviewed to-day G. H. Thompson, secretary-treasurer of the Board, and E. F. Reid, the chairman.

Mr. Thompson, when the situation had been explained to him by The Examiner, said: "I would not give you the list without the consent of the board. You had better see Mr. Reid."

Mr Reid, informed of the two requests concerning the publishing of the salaries, said: "That will have to come before the Board. It will be decided at the next meeting."

REORGANIZATION PLAN APPROVAL IS REPORTED

TORONTO, March 2 (C.P.). — Reports that the Bondholders' Protective Committee of Beauharnois Power Corporation had approved the plan of reorganization submitted by the Montreal Power Company circulated to-day, but could not be confirmed here.

The Montreal Power plan was said to meet the necessity of taking care of pressing bank loans and also to provide for a clean-up of Dominion Government loans to Beauharnois, as well as to provide for acquisition of funds for completion of the giant power project.

THE SPRING TIME NIGHT SKY

Ushered In By The Constellations Of Bootes, And Virgo, And Leo.

By H. W. L. MAHOOD.

Bootes, and Virgo and Leo sing of the advent of spring. During the months of March and April and May a group of constellations distinct from the constellations of the winter season make their appearance in the night sky. Longfellow was an astronomer of some merit. When in Evangeline he wrote: "Silently one by one, in the infinite meadows of heaven, blossomed the lovely stars, the forget-me-nots of the angels," his thoughts were on the time of flowers.

The first of January is by statute determined the opening of the year. That may be, but the real opening of the year is on the 20th of March when the sun transits the equator. In England prior to the middle of the 18th century March was recognized as the opening of the new year. The spring constellations are companions of the budding trees, the springing of flowers and the growing of grass.

The rejuvenation of the earth has been celebrated in many lands for many thousands of years by festivals of rejoicing. Omar Khayyam the Persian wrote lines that fairly dance with joy. Solomon sang:

"For, lo, the winter is past,
The rain is over and gone;
The flowers appear on the earth;
The time of the singing of birds is come."

To watch the westward disappearance of the winter constellations and the approaching spring constellations is a fascinating bit of observation. All constellations appear in the eastern sky some four minutes later each night. In a month the later appearance is about two hours. Locate Orion with the three bright stars in his belt. Then watch his gradual disappearance from the western sky. And as Orion finally lifts his hand and waves farewell, note the movement of Bootes and Virgo and Leo up from the eastern horizon.

Each constellation as it approaches the meridian upon which you make your observations heightens in brightness. This is true of every heavenly body. The meridian is the place and point of culmination. Here the constellations and each star is at its best for observation. This culmination is at midnight for the stars and the planets, and at mid-day for the sun.

The Encyclopaedias such as Britanica and Nelsons have good charts. To draw a chart of your own will help indite the positions of the stars and the constellations on your mind. When the weather becomes warmer and the earth drier a very profitable hour can be spent with a chart at hand and a good sized mirror on your lap. A flash light will enable you to compare the chart with the reflected stars in the mirror. The study will become so gripping that you will forget the hour and regret the nights were not longer.

The constellations to be studied during the spring months will hold you tight. Ursa Major, Ursa Minor, Leo Major, Leo Minor, Hydra, Corvus, Crater, Argo Navis, Virgo, Cancer, Coma, Berenices, Canes Venatici, Bootes and Draco will command our attention, and lift our thoughts.

CAMPBELLFORD

NEWS ITEMS FOR THE TRENT TOWN DISTRICT

Mr. Ernest Haig suffered a very painful accident when he had the misfortune to fall and break one of his ribs. Assisting with the cleaning of the local Oddfellows' Hall, he was stepping off a table on to a chair to reach the floor, when he fell to the ground, hitting his side, and causing the injury, which necessitated medical attention.

The regular meeting of the Y. P.L. of St. John's Church was held on Monday evening in the church hall, when the program was sponsored by the devotional convenor, Mrs. A. Hazell gave the topic, which was on "Character," in which she emphasized the fact that men are judged not by what they possess, but by what they do. Other items on the program incuded a reading by Miss Velma Runnells and a piano duet by Miss Gladys Stephen and Mr. Albert Hazell.

Mr. F. C. Denyes was a business visitor to Toronto on Wednesday.

After visiting her niece, Mrs. T. J. Craighead and Mr. Craighead, for the past few weeks, Mrs. M. Brodie returned to her home in Midland, Ont., yesterday.

Mrs. W H. Ashton was a business visitor to Cobourg on Tuesday attending a meeting of the executive of the Bay of Quinte Branch W.M.S.

Successful Euchre By Willing Workers

(By Examiner Staff Correspondent)

CAMPBELLFORD, Mar. 2.—With nineteen tables in play the euchre staged on Tuesday evening by the Willing Workers of Christ Church, Campbellford, under the direction of Mrs. Fred Linton, president, and held in the Parish Hall proved to be a very successful event. Net proceeds amounted to about $46.

Dr. O. C. Watson was the winner of the draw, the prize for this being a beautiful flowered quilt, upon which a great deal of the work was done by Mrs. M. H. Sergeant, Sr., and Mrs. C. Bennett. The lucky number was 369, the draw being made by William Ross.

Prize winners for cards were: Ladies', Mrs. H. Anderson, Mrs. A. Tripp; gents—M. H. Sergeant, Sr., J. O. Benor. The lucky door prize which was drawn for by J. F. Courneye was awarded to Mrs. A. Williams. At the conclusion of play a delicious lunch was served by the association.

Botnick FORCED TO RAISE CASH!

Creditors Are Pushing— Business Is Backward

Therefore we must turn over our complete stock of Seasonable Merchandise without thought of profit, as we need cash now more than goods in the store. Your careful consideration of the Bargain items offered here should undoubtedly prove that you are actually making money. ACT QUICKLY—WE MUST RAISE CASH NOW OR GO OUT OF BUSINESS. Be at 378 George St. (Botnick's Old Stand)—Doors Open To-morrow at 9 a.m.

We Must Clear!

Porch and house dresses, extra well made in fancy broadcloths. Guaranteed washable. Sizes to 44. Short sleeves. Going at only **59c**

Long sleeve House Dresses. Reg. $1.50. Sale price **98c**

Broadcloth Smocks in all colors including black. Also white Hoover Aprons. Regular $1.50 .... **89c**

LADIES' NEW SILK WAISTS. REG. $3.00 SALE PRICE **1.98**

LADIES' SPRING HATS AS LOW AS **98c**

Ladies' Pullover Sweaters. Regular to $2.50, for only **98c**

D. & A. Corsets and Corselettes. Reg. to $1.50. Sale price **89c**

Knitted Silk Slips. Regular $1.50. Now ... **89c**

Ladies Silk Hose. While they last.. **19c**

Men's Wool Mitts **19c**

Men's Flannel Night Shirts . **79c**

Chamoisette Spring Gloves. Regular 50c, now only **29c**

Children's Military flannel coverall play suits **59c**

Children blue serge Suits. Sizes 3 to 6 .. **85c**

Newest style skirts in all shades. Regular $3.98, now **1.69**

D. & A. Silk Brassiers. **19c**

Hose. Silk and wool. Regular $1.00. Now ... **39c**

Holeproof and Orient, full fashioned Hose. Regular to $1.50 .... **69c**

MEN'S O'COATS

Men's Winter Coats. Reg. up to $27.50. Will go for **9.95**

Men's Black Overalls **69c**

Men's Work Shirts **39c**

Men's and boys' Dress Shirts **49c**

One lot Strap Kid Shoes **98c**

Long Sleeve House Dresses. Sizes 42 to 52 ..... **1.19**

COATS

Ladies' Coats. Fall and winter weights, this seasons' with or without fur trimming. All new materials and styles. Reg. to $22.50. Forced to clear at **7.95 and 9.95**

A better line of Winter Coats, made from finest materials and best fur trimming. Sold reg. to $39.50. Clearing price **14.95**

Dresses

LOT NO. 1

Ladies' and misses' Suits and Dresses. Made up from different lines. In this lot are chic crepe, celanese, jersey, wool, also printed silk rayon suits. Sizes to 52. Reg. prices to $6.50. Clearing at **$1.98**

LOT NO. 2

Silk and celanese Sunday night dresses. Spring shades and styles. Reg. $5.95. Will go at **$2.98**

LOT NO. 3

Women's and Misses printed celanese, satin and canton crepe Dresses. Reg. to $14.95. Sizes to 46. Sale price ..... **$3.98 and $4.95**

Men's Broadcloth Pajamas. Regular $1.50, now **98c**

Men's Work Sweaters **98c**

Ladies' Felt Slippers. Reg. $1, now **59c**

Children's Felt Strap Slippers, to clear **39c**

Men's all wool Underwear. Reg. to $2.00 now **85c**

Men's Wool Work Sox, for **12c**

Men's Wool Combs. Regular $3, now .. **1.85**

Ladies' House Slippers in kid and satin with heels. Regular $1.69. Sale price **79c**

Men's Kid Romeo Slippers. Regular $2.50. Half price. **1.25**

LADIES' SHOES

Large assortment of ladies Shoes. Kid and patent leather, also satins, straps, pumps, ties, in high and Cuban heels. All better shoes. Regularly sold from $4 to $6. Will go now at a giving-away price as we are discontinuing shoes entirely. Must sell out all shoes, select yours for only **1.98**

BOTNICK BROS.

Old Stand
378 George St.

Mrs Can't

The above lady is Mrs Can't. She is wondering for the seventeenth time this morning why she is not as attractive as Mrs Can—why her skin will come out in blotches, and her hair look so dull and stringy. The lady unfortunately is poisoned, though she would probably have a heart attack if you told her. And yet poisoned is the only word for what clogged and stagnant foodways do to you. If Mrs Can't would take Eno every morning, waste matter would be gone—before it got a chance to work havoc with her good looks.

Mrs Can

On the other hand, Mrs Can is looking at herself—because she likes looking at herself. She knows why her husband is so jealous of her. She knows why other men whisper to her, "If Jim hadn't married you, I would have." She knows, too, that a daily inner cleansing is worth all the paint and powder in the world. It's three years this month since she started taking Eno. And Eno, by keeping her clean inside, has kept her lovely skin and her bright eyes and her glistening hair—unspoiled. She's clever—is Mrs Can.

A clean inside is the only foundation of outward sparkle and beauty. To ensure real inner cleanliness is Eno's one purpose. And from the very moment you drink it, you know that Eno will succeed. Will do for your inner self what pure soap and fresh water do for your outward self. Will cleanse and sweeten and refresh your whole system—safely, surely, positively. Need you be like Mrs Can't? Of course not! Take Eno first thing each morning and before retiring at night.

Tune in to any station on the Blue net work of the National Broadcasting system and enjoy the Eno Crime Club programme, Tuesdays and Wednesdays 8 to 8.30 p.m., E.S.T.

Sales Representatives for North America:
Harold F. Ritchie & Co., Ltd., 10-16 McCaul St., Toronto Ca7-33

Eno's 'Fruit Salt'

—always prominently displayed and recommended in the better stores. Sold in two sizes: Household (large) 8 oz. and Handy (medium) 4 oz.

GRAIN, CATTLE, PRODUCE

MONTREAL PRODUCE

MONTREAL, March 2. — Egg prices continued to move higher on the Montreal Produce and Dairy Market yesterday. Light receipts and colder weather sent fresh graded eggs in carlots or less up a cent a dozen. Extras were quoted at 24 cents, firsts at 22 cents, pullets at 21 cents and seconds at 20 cents a dozen. To retailers eggs in cartons were advanced 2 cents a dozen. Receipts were 559 cases.

Butter held firm at 24½ cents a pound for carlots or less of No. 1 grass make. Receipts were only 23 boxes.

Potatoes were steady, New Brunswick Green Mountains per 80-pound bag being quoted at 75c to 80c and Prince Edward Island Green Mountains per 90-pound bag at 85c to 90c.

CHICAGO GRAIN

CHICAGO, Mar. 2.—Suggestions of huge abandonment of damaged United States winter wheat acreage lifted grain prices late yesterday, more than offsetting earlier market downturns.

One leading private crop expert, who issued an estimate ahead of the majority of unofficial summaries due tomorrow, indicated ahead of the majority of unofficial summaries due tomorrow, indicated an abandonment of 6,257,000 acres of wheat in Nebraska, Kansas, Oklahoma and Texas. This would be about 28 per cent loss from the Government forecast of Dec. 1.

Wheat closed firm at ⅛ off to ½ up, compared with Tuesday's finish, corn unchanged to ⅜ higher, oats varying from a shade decline to ⅛ advance, and provisions unchanged to a rise of 5 cents.

WINNIPEG GRAIN

WINNIPEG, March 2. — Bolstered by further export sales, wheat futures recovered from earlier fractional declines to finish practically unchanged on the Winnipeg grain market yesterday. Values at the close were unchanged to ¼c lower, May at 47⅞c, July 48⅛c, and October at 50⅛c. Trading was quiet throughout.

Scattered selling at the opening, mostly from Chicago interests, sent prices into a slow, fractional decline. Sufficient export interest was uncovered on the scale down, however, to stage a mild rally, and futures traded steadily, but sluggishly for the rest of the session.

Estimates of the amount of Canadian wheat sold for overseas shipment ranged from 500,000 to 750,000 bushels. Part of this was destined for spring shipment from Montreal.

A decline in wheat reserves on United States farms is expected by traders here to be shown in private reports to be issued to-day. This expectation coupled with steadiness at Liverpool, also were factors in holding local values steady yesterday.

Top grades of cash grains again were in demand at fractionally higher spreads. Coarse grains moved narrowly to close practically unchanged.

Futures:

Wheat—	Open	High	Low	Close	Prev. Close
May	47⅞	48¼	47½	47⅞	47⅞
July	48⅜	49¼	48½	48⅞	49
Oct.	50	50⅝	49⅝	50⅛	50⅛
Oats—					
May	25⅛	25⅛	25	25	25⅛
July	23⅛	23⅝	23¼	23⅛	23⅛
Oct.	22⅝	23⅛	22	22⅛	22⅛

GREATLY REDUCED RATES

Those who wish comfortable hotel accommodation with all conveniences will be surprised at our new low rates just put in effect to meet present conditions. Permanent or transient guests are invited to enquire. American or European plan—accommodation at depression prices.

HOTEL VICTORIA
56 Yonge St., Toronto, Adel. 0501

NATIONALIST CONGRESS CONVENTION IS BANNED

NEW DELHI, India, Mar 1.—(C. P. Cable)—The government has banned the Nationalist Congress Convention to have been held at Calcutta. Announcement of this decision was made in the House of Assembly today by Harry Graham Haig, home member of the viceroy's executive council. He added the provincial governments and Sir Samuel Hoare, Secretary of State for India, had voiced fullest approval of the decision.

LAKEFIELD HOCKEY SQUADS IN 3-3 TIE

Veterans and Youngsters Fail to Settle Dispute in Annual Ice Battle.

LAKEFIELD, March 2 (Examiner Correspondence). — To decide whether or not the Intermediates of the past were better hockey players than the present day aggregation was settled once and for all in the second game played on Tuesday night, and held the fans in their places till 11.30, when the last bell rang to end a game which was well fought and was clean and fast. K. A. Mackenzie, himself a veteran player, handled the bell to the general satisfaction of teams and fans. Among the fans were stars of old days when hockey games had two half-hour periods; when there were seven men to a side, and no subs.

The first period was a victory for the Ancient, but the Modern evened up in the second. Stars of yesteryear played against the boys who were in Midget hockey only a few years ago, but withall the score was tied 3—3, so that the Old Guard have nothing on the new. The line-up:—

Ancient.—Junkin, goal; J. Sabatino, Wood, defence; L. Sabatino, centre; Smith, McCulloch, wings; Blewett, B. Wannamaker, subs.

Modern.—Hamblin, goal; McFadden, Wingett, defence; Northey, centre; R. Wannamaker, Stuart, wings; Walker, Stenner, Kennedy, subs.

Children's Colds Checked without "dosing." Rub on VICKS VAPORUB

Obituary

JAMES KENNETH HAIG.

CAMPBELLFORD, March 2 (Examiner Staff Correspondence). — After an illness of only one week, the death occurred yesterday in the Kingston Hospital of James Kenneth, eldest son of Mr. and Mrs Robert Earl Haig of Campbellford. Kenneth, who was aged 14 years and 8 months, was taken ill last week, and on Sunday rushed to the hospital for treatment, but the nature of his disease was such that nothing could be done for him, and he died yesterday morning. Very popular among his school chums and in the community, the deceased lad was the oldest of a family of seven sons and one daughter.

The funeral will be held on Friday afternoon from the family residence, Campbellford, interment being made in Mount Pleasant Cemetery.

Brush the crumbs from the electric toaster after each using. A small paint brush will do the trick nicely.

THOMASBURG

Miss Helen Schell, the senior teacher here, spent three days last week at her home in Deseronto.

Mr. James Arbuckle of Belleville, is visiting his brother, Mr. Byron Arbuckle.

Mr. Warren Arbuckle of Ivanhoe, had the misfortune to have his bake shop burned to the ground on Sunday. Mr. Arbuckle could save only one bag of flour.

The young people of Thomasburg United Church, visited the young people of Bethel United Church on Monday evening, and furnished a well enjoyed program, after which the Bethel girls served a dainty lunch.

Mr. and Mrs. Harry Lovaband of Ivanhoe and Mr. Albert Arbuckle of Kingston, are visiting Mr. and Mrs. B. Arbuckle.

JAPS RALLYING FOR FINAL RUSH TOWARD JEHOL

Worst of Mountain Fighting Over as Cities of Lingyuan and Chienping Surrender.

CAPITAL 75 MILES OFF.

Governor Tang May Use Fleet of Cars to Carry Harem, Wealth Out of Province.

By James A. Mills.)

CHINCHOW, Manchuria, March 2 (A.P.)—Japanese units which have taken various routes over Eastern and Northern Jehol were converging to-day at Lingyuan and Chihfeng for the final advance from those two points on Jehol City (Chengtefu), the capital.

The worst of the mountain fighting was over and once the movement resumes, the Japanese expected to reach the walls of the ancient Summer residence of Chinese Emperors and famous Buddhist religious centre in a few days.

The 16th Infantry Brigade, under Major General Tadashi Kawahara, entered Lingyuan this morning and merged with Major General Heijiro Hattori's 14th Infantry.

They have only 75 miles by motor highway between them and Jehol City.

Meanwhile Major General Kennosuke Mogi's Fourth Cavalry Brigade, vanguard of the Northern offensive from Tungliao, waited at Chihfeng, 92 miles north of Jehol City, for the 11th Infantry, led by Major General Kuniso Matsuda. The latter was continuing its advance after taking Chienping.

Final Offensive

As lines were being drawn up for the final offensive, there was no indication of whether Governor Tang Yu-Lin would choose to surrender or flee to Peiping, about 100 miles south of his capital.

His cavalry force surrendered yesterday at Chihfeng, the transportation centre of the province, permitting the Mogi Brigade to enter the city without a fight. Governor Tang's commander there, General Shi Wen-Hua, already had hoisted Japanese and Manchukuo flags, and he was reported planning to join the Japanese ranks in the final advance.

It was believed Tang may decide to make his flight from Jehol City with a fleet of fast automobiles he owns. This would enable him to carry his harem and a large part of his wealth.

Marshal Chang's own troops sent into Southern Jehol, to aid in the defence of the Province, were reported retreating to-day in the direction of Pingchuan, a small but strategic town about 50 miles due west of Jehol City. They fled before Major-General Hattori's advancing column after giving the latter two stiff battles near the Manchurian border.

AT THE REGENT

"END OF THE ROAD"

Strong support of the present campaign being waged by the Canadian Social Hygiene Council against venereal disease was voiced yesterday afternoon and evening at showings of the "End of the Road" by members of the Local Council of Women.

Mrs. B. W. Harvey, president of the local council, who spoke at the afternoon showings of the picture said, "Representing the Local Council of Peterborough, I wish to say that we are glad to have Social Hygiene brought to Peterborough by the Canadian Social Hygiene Council in the form of a picture.

"We sing of our Empire—God who made thee mighty, make thee mightier yet.

"Our doctors have done wonders in stamping out epidemics and diptheria and scarlet fever; discovering insulin, and so forth.

"We want to build up a mighty empire. We are not afraid of the present depression. It will pass and we will come out victorious like Sir Malcolm Campbell and his wonder car.

"Let us educate the people in Social Hygiene, so that no doctor will hear these sad words, 'If I had only known'. We believe that a moving picture is the best means of bringing home the truths of moral education.

The Vice President of the Local Council, Mrs. H. H. Graham, was the other speaker yesterday. She spoke at the evening sessions. "I am very glad to be here to-night," she said, representing the Local Council of Women, because I realize as we all do that venereal diseases constitute a very serious social menace at the present time—a menace not only to our young people, our sons and our daughters, but to the next generation, the unborn children of our sons and daughters.

Many of us, probably most of us have no personal knowledge of this matter. It has not struck at us or our families or possibly even our acquaintances, but that is no guarantee that it will not do so. Ignorance or so-called innocence, has never yet saved anyone from danger and never will. Only enlightenment can help to do that. We need education and we are greatly indebted to the Canadian Social Hygiene Council for their work in helping to educate the public along these lines.

The National Council of Women stands squarely behind the Social Hygiene Council in this matter and therefore, on behalf of the Local Council of Women, I am glad to give my support to this very valuable and educational effort."

Professor Finds Bones of Dinosaur Desert-Cured Make Fine Xylophones

MINNEAPOLIS, March 2.—(AP)—Dinosaur bones make excellent xylophones.

Creator of a one-man orchestra made up of instruments gathered in scrap heaps and rock piles, Charles W. Weidemann, professor of history and education at the University of Nebraska demonstrated what could be done to obtain music without funds.

The demonstration was made before a meeting of elementary school principals in connection with the National Education Association Convention.

Slabs of crystalized lime stone, picked up in a rock pile, were placed over sections of bamboo to give Prof. Weidemann another xylophone, while a set of pan-pipes was made out of his boyhood fish pole. Two test tubes with mercury furnish a "mercurophone."

Prof. Weidemann prizes his dinosaur xylophone highly, the bones for which he dug from Nebraska terrain.

"It plays beautifully," he said, "the old bones literally dancing with music."

Fenelon Falls Girl Is Severely Burned

LINDSAY, Mar. 2. (Special to Examiner).—Miss Elsie McFarland, a resident of Fenelon Falls, was severely burned by the ignition of gasoline in Toronto on Monday. She was using the fluid near a stove when the accident occurred. She was very badly burned about the body. Warren Baker, who went to her rescue, was also badly burned.

A fire, which threatened to assume serious proportions, was nipped in the bud at Bloomstead's barber shop, Little Britain, on Monday, caused by an overheated stove. The ceiling and woodwork was badly burned, and considerable damage was caused by an overheated stove. The ceiling and woodwork was badly burned, and considerable damaged was caused by water.

W. F. Hardy, a former resident of Mariposa, passed away in Vancouver, B.C., on Saturday last. Mrs. J. Ruck, another old resident of the township, was interred at Little Britain cemetery on Tuesday.

John Britton, vice-President of the Bobcaygeon Fair, and a prominent Orangeman, was laid to rest in Bobcaygeon cemetery on Tuesday. On Saturday the deceased suffered a stroke when returning to the house from the barn. He was in his sixty-third year, and was born in Verulam Township.

The death is announced at Winnipeg of David Havelock Cooper, Superintendent of the National Trust Company, in his seventy-fifth year. The deceased was born in Omemee, and was a son of Joseph Cooper, at one time editor of the Lindsay Warder.

Dr. Frain, who is physician on the Coboconk-Dorset Highway, stated that he has treated at least twelve men employed on the work for fractured bones, resulting from injuries. It is understood the work on the highway will continue for another month at least.

Tariff Walls Between England-Ireland Hard Upon Exchange Of Wedding Gifts

(By Thos. T. Champion—C.P. Staff Writer).

LONDON, March 2 (C.P. Cable).—The high tariff walls between the Irish Free State and Great Britain are not only hindering trade but also the exchange of wedding presents and other gifts.

Lord Milton, only son of Earl Fitzwilliam, and Olive Plunket, daughter of the former Bishop of Meath, are to be married in St. Patrick's Cathedral in Dublin April 19. They have jointly issued an advertisement in the press intimating "they will be grateful if any friends outside the Free State sending presents will kindly direct them to Chesterfield Street, London, instead of Coolatin or Stannes, so as to avoid the many extreme difficulties created by the present Customs regulations."

Lord Milton explains that only by filling up forms could his English friends send presents to Dublin. If the friends failed to do this he and his bride would have to pay from 40 to 80 per cent. on the price of each present, and if they wanted to bring them to England they might have to pay another heavy duty.

BURNED HOUSE, WOMAN JAILED

Admits Setting Blaze So Sister Could Collect Insurance—Walked 15 Miles.

MOTHER, 5 CHILDREN.

TRURO, N.S., March 2.— (C.P.)—Mrs. Rilla McLennan, gray-haired Lovatt woman who set fire to the residence of an older sister so her sister would receive the insurance money, was to-day sentenced to serve 12 months in jail.

"Charged with adson, the 54-year-old mother of five children elected to be tried before Judge H. W. Sangster in country court. Her signed statement, admitted as evidence, told how she had come from her Pictou county home on the night of Dec. 23, and set fire to the building. After making sure that all occupants were safe, she walked 15 miles to Truro.

Her sister, Miss Selina Elliott, 63, has elected to be tried in Supreme Court on a charge of setting fire with intent to defraud an insurance company. The Crown claims that Miss Elliott fired a barn behind the house.

CANCEL LICENSE FOR TWENTY DAYS

Oshawa Man is Found Guilty of Reckless Driving in Police Court.

Suspension of his chauffeur's license for twenty days, in addition to a fine of $10 and $8.25 costs, was the penalty imposed by Police Magistrate O. A. Langley, K.C., upon Charles A. Currie of Oshawa upon conviction for reckless driving.

Currie was the driver of a Globe newspaper truck that was involved in collision with another vehicle driven by E. Reid at the intersection of Dublin and George Streets. The accident occurred on the morning of February 26.

Pleading 'not guilty' to the charge of reckless driving, Currie yesterday conducted his own defence in Police Court. Hearing of the case was not concluded until after five o'clock.

Commenting upon the evidence of Alfred Phillips of Antrim Street as being "very satisfactory," His Lordship in announcing his decision said he believed Currie had been exceeding the speed limit, and that he was driving on the wrong side of the road.

"My license means my living and also the living of my widowed mother," defendant pleaded after the Magistrate had announced his intention of cancelling Currie's chauffeur's permit.

"I know," Magistrate Langley observed, "but you should have thought of that when you saw the other car ahead of you"

REV. J. D. PATERSON IS CLUB SPEAKER

Delivers Interesting Address at Open Meeting of St.

Tragedy, pathos, love, wit and humour all found a place and interwove each other in a graphic description of portions of the Lowlands of Scotland, given by the Rev. J. D. Paterson, rector of All Saints Church in St. George's church basement on Tuesday evening. The occasion was an open meeting under the auspices of the Men's Club, and presided over by the President, Mr. E. Styles.

The guest speaker who was introduced by Rev. J. L. Hughes, carried his hearers in imagination to the land of his birth and the district where his early years had been spent. Starting from Carlisle interesting places such as Gretna Green, notorious for countless runaway marriages, Solway Moss; and the scene of young "Lochinvar" the story poem by Sir Walter Scott all took on realities in the travelogue, also Maxwelton, known as the home of Annie Laurie. The history was given of "Mons Meg" the huge canon now placed outside Edinburgh Castle. The peaceful life on the country hillsides was depicted, where shepherds and dogs together worship weekly in the "Kirk". The speaker concluded by "resting" near the seat of his ancestors—the home of the' 'Douglas" clan.

A short program of musical items included the songs "Annie Laurie" (by request) and "Duncan Gray" sung by Alex Kircaldy, and two vocal solos by J. Cairns. W. Grieves sang "Duna" but afterwards turned humorist and contributed two humorous Scotch songs, which were well received. A three piece trio of Hawaiian guitars with W. Blue as leader formed a welcome change in the proceedings. The trio trio contributed several items, after which Mr. Blue, himself a Hawaiian played two solos, receiving loud applause. Mrs. J. L. Hughes acted as accompanist for the vocalists. A hearty vote of thanks was accorded the guest speaker and artists by Mr. Styles and the singing of the National Anthem closed the program.

The Ladies Guild of the church, assisted the Men's Club by providing dainty refreshments, which gave an enjoyable finish to a delightful evening.

THE RED & WHITE STORES

CANNED FOODS SALE

A WEEK OF SPECIAL SAVINGS

Our Guarantee Goes With Every Can

Choice Quality TOMATOES 2 cans 21c 6 cans 62c

SOUP Red & White all kinds 3 cans 26c

12 cans assorted $1.00

JAM Raspberry or Strawberry 25c Buy 3 Jars

Red Pitted Cherries Preserved in heavy Syrup 2 No. 2 cans 21c 6 CANS 62c

Bartlett PEARS Choice—Heavy Syrup Two No. 2 tins 29c

Choice Quality Heavy Syrup Raspberries No. 2 can 18c 3 cans 52c

Spanish ONIONS 4 lbs. 23c

Cooking ONIONS No. 1 peck 25c

ORANGES Large Size 39c Medium Size 29c

LEMONS Extra Large doz. 23c

HEAD LETTUCE head 10c

BACON Breakfast — Sliced lb. 15c

CHEESE September lb. 17c

POTATOES No. 1 Grade 90 lb. Bag 70c Peck 15c

BUTTER Market Prices

Crosse and Blackwell TomatoJuice 3 large tins 25c Save the Silver tokens

OVALTINE Medium 67c Large $1.09

Gold Medal PICKLES 40-oz. Jar 39c

CLARK'S Pork & Beans 16-oz. can 5c

Sunlight SOAP 5 cakes 26c

CHIPSO Medium 9c Large 21c

Orange Marmalade New Season's Pack 40-oz. Jar 23c

SARDINES Brunswick 4 tins 19c

FLOUR Red & White — Pastry 24-Lb. Bag 49c 7-Lb. Bag 18c

SALMON Falcon or Sunflower 2 large tins 23c

LOBSTERS Small Tin 14c Large Tin 23c

SHRIMPS American Beauty tin 19c

HERRINGS Conner's T.S. 2 tins 25c

BEANS, 4 lbs. 19c

HONEY Pure Clover No. 5 pail 39c

CATSUP Red & White —12-Oz. Bottle 15c

PEAS Falcon 2 tins 19c

OLIVES Gold Medal — Stuffed and Plain Assorted — Shaker Bottle 25c

CORN Choice quality No. 2 can 2 cans 17c

DATES Golden Hallowi 2 lbs. 17c

Chocolate-Coated Peanuts, per lb. 25c

Patterkrisp, Patterson's, per lb. 29c

Fruit Cake, Red & White, 16-oz. pkg. 23c

SHORTENING Jewel 1-Lb. Cartons 2 for 21c

TEA—Crown, black, green or mixed, 1-lb. bag ..39c

COFFEE—Kolona, 1-lb. bag 29c

COCOA — Pure, Falcon Brand, 1-lb. container 19c

A few cents for this FAMOUS HOT BREAKFAST

AND HAVE YOU TRIED SHREDDED WHEAT as a PORRIDGE? Easy to make...Economical too

1 Break up two or more Shredded Wheat Biscuits in a saucepan.

2 Add 1 cup of water for each Shredded Wheat Biscuit and salt to suit your taste.

3 Stir occasionally, boil for 5 minutes and serve steaming hot with milk or cream.

Here's the nourishment you need to fight winter's cold...100% WHOLE WHEAT

You can hardly buy a more nourishing breakfast for less money than Shredded Wheat, the nourishing cereal that brings you all the vital elements your body needs to fight the cold.

And you can hardly serve a breakfast that wins higher praise than oven-crisped Shredded Wheat, in rich hot milk. Or that quickest of breakfast hot cereals—porridge made from these same tempting biscuits. A few cents buys a box of 12 big biscuits! Don't let your family miss this warming winter treat—good hot SHREDDED WHEAT!

THE CANADIAN SHREDDED WHEAT COMPANY, LTD., Niagara Falls, Canada

SHREDDED WHEAT

MADE IN CANADA • BY CANADIANS • OF CANADIAN WHEAT

FREE! CHAPPED HANDS TREATMENT at All Drug and Department Stores LIMITED TIME ONLY

RED, CHAPPED HANDS SOFTENED, WHITENED —In one minute

ARE YOUR HANDS RED AND ROUGH, PAINFULLY CHAPPED?

HOW would *you* like to win a big prize—and have your hands beautified—soothed, softened, whitened . . . into the bargain?

You *can*—without obligation! Walk into any drug or department store—get a Free Treatment of soothing Noxzema for red, rough hands—answer the questions on the blank you will receive—and you're entered in the big prize contest.

This offer is simply to show you how much *better* Noxzema is than ordinary hand remedies. It's *medicated!* Penetrates deep. Instantly soothes and starts to mend even raw red, "housework" hands. Soreness disappears. How good the hurting skin feels! Such delightful relief! You can actually *see* and *feel* a big improvement in your hands one minute after a single Free Treatment. 8,000,000 women use Noxzema regularly.

COME IN—GET INSTANT RELIEF—BEAUTIFY HANDS—QUICKER

See why for yourself before you buy! Get the Free Treatment today. You have a chance to win one of the many valuable prizes. The time is limited to this week. So don't delay!

GREASELESS Noxzema Cream

10,000,000 JARS SOLD LAST YEAR

LENTEN SPECIALS AT THE GROCETERIA STORES

"Where Real Values Lead"

PRIMROSE PASTRY FLOUR Good Quality Absolutely Guaranteed 24 lb. Bag 39c

Chateau Cheese - ½-lb. pkt. 14c

MAUNA LOA CRUSHED PINEAPPLE NO. 2 TIN Packed from the Tender Sun-Ripened Portions 19c

Macaroni—Best Quality - 3 lbs. 19c

PORK & BEANS CHEF BRAND .....5 tins 25c CROSSE & BLACKWELL 2 tins 15c MILLIONNAIRE ....large tin 10c

Clark's Assorted Soups - 3 tins 25c

ROBINHOOD RAPID OATS Ready to Serve in a Few Minutes LARGE PKT. 16c

Jams and Jellies - 8-oz. jar 10c

PEAS & CORN Superb Flavor 2 tins 19c

WHITEHOUSE Hand-Packed Tomatoes - tin 10c

SALMON FANCY SOCKEYE, 1's .....29c FANCY SOCKEYE, ½'s .....16c FANCY PINK, 1's 10c

MARSHALL'S Brisling Sardines - - 3 tins 25c

HIGH QUALITY PEANUT BUTTER GLASS BARREL 15c

Jam-Jam Biscuits - - 2 lbs. 25c

GORDON'S ASSORTED PICKLES - - - btl. 10c

Hormel Chicken a La King - tin 49c FOR PARTIES

PLEASE NOTE.—The winners of our Free Watch Contest on Clark's Canadian Soups, concluded recently, are as follows:

Gents' Watch—Mrs. A. C. Hawley, 351 Charlotte St.

Ladies' Watch—C. Doris, 91 London St.

Service and Satisfaction E. F. MASON FREE DELIVERY

Featuring New Dress Fabrics And 3 Big Days

Two Welcome Economy Events in Quality Merchandise Priced Right

SPRING Sewing Fever will start spreading all around the town the minute women see these new fabrics. Patterns are perfect; quality superb, and the price—well, did you ever hear of fine quality Silks and Woollens being so low? We invite you to share this exceptional group of savings.

Rough Crepes are Newer and Rougher

Especially in these Fashionable Shades: Hyacinth, New Gold, Chinablu, Castillian Red, Oyster Grey, Canton Green, Navy.

1.00

Some of the very smartest dresses for Spring are made of this heavy quality, supple Crepe that adapts itself equally well to tailored or formal frocks. Look at the beautiful shades, all new, and the ever popular black and white. 38 inches wide. Yard .....

The Perennial Polka Dot

An All-Round Favorite

As sure as Spring comes around the Polka Dots come, too—and this season they are more in demand than ever. Lovely Silk Crepes with small or medium size white dots on ground shades of black, grey, navy, red, brown. 38 inches wide. Yard .....

1.49

Practical Flat Crepes

Correct Colors for Spring

The low price of this Silk Crepe is no indication of the superior quality. Close, even, lustrous weave that will fashion many really lovely frocks. Shades include:

Turquoise, Lemon, Paris Green, Rosewood, Mahogany, Hyacinth, Oyster Grey, Beige, Orange Peel, etc. ..... Yard

79c

Printed Fabrics for Tub Frocks

Roman Stripes, Plaids, Checks, Allover Designs

Glorious gala printed materials to turn you out as gay as the first day of Spring. Large and small patterns, colorful stripes, checks and plaids, all in a color range to fashion chic frocks for the whole Summer. 36 inches wide. Yard .....

79c

Gay Multi-Colored Silk Plaids

For Blouses, Frocks, Jackets and Trimmings

Plaid Silks are much to the front in fashions for this season. This diversified selection is especially smart and makes the youngest, newest looking dresses ever. You will agree that the ground shades of brown, navy, green, red, gold, etc., with their complimentary colors in square and stripe effects are so chic. Only, yard .....

1.49

Jacquard Suiting

54 Inches Wide

Something new and quite different. All-Wool Suiting that makes up beautifully in dresses, separate skirts or early Spring suits. All the best shades in light and dark colors. Yard ...

1.00

Fine Wool Mesh

For Coats and Suits

Another new fabric! Finest wool in an attractive self-checked weave that is very effective. 54 inches wide, and in shades of Paris green, white, oyster grey, shell, bark, Dalhia red, etc. Yard .....

1.69

New! Smart! All Wool Roshanara Crepe

When the weather allows you to leave off your Winter coat, the smart thing to wear is a light weight woollen suit or frock—and what could be nicer than an outfit of this lovely material? Light weight, good looking and very practical. Shades of shrimp, Paris green, jungle brown, Belmont blue, black, chinablu, etc. 40 inches wide. Special, yard .....

1.25

VISIT THE STORE FOR THE 3 BIG DAYS' VALUES AS ADVERTISED ON CIRCULAR DISTRIBUTED TO YOUR HOME.

RICHARD HALL LIMITED

THRESHERMEN ARE REFUSED REQUEST

No Action is Taken by Agriculture Committee in Allowing Lien.

TORONTO, March 2.—(CP). — No action will be taken by the agriculture committee of the Ontario Legislature with respect to changing existing legislation for the protection of threshermen. The committee to-day heard a deputation from the Ontario Threshermen's Association urging changes to permit the threshers to put a lien on a farmer's crops, giving the former 30 days to pay, gefore other claims against the crops were paid.

Presenting the case for the threshermen, W. J. Jarrott, South Huron County, declared they wanted some protection for threshing the grain. As things stood now, the only way the thresher was assured of his payment was by taking the grain away as soon as it was threshed. The changes desired, he said, would permit the thresher to give the farmer notification of the lien and before the grain could be sold enough must be reserved to pay for the threshing.

Deb's Are Heavy.

The threshers had so many debts on their books, he said, they were unable to reduce the cost of threshing. Formerly, he said, they got $4 an hour, but the price was now reduced to $2, although the cost of the machinery had not decreased more than one-quarter.

The committee could not see the argument, however, and discussion opened fast. J. A. Sangster, Lib., Glengarry, asked what about the men who supplied the seed to the farmer. "Favors to none and a fair deal for all," he said emphatically. Other members declared the matter was outside the jurisdiction of the committee, and should be placed before the House.

Hon. James Lyons, Sault Ste. Marie, declared the committee was inconsistent if it permitted the bill to go to the House. "How about everyone else who has an equity in the farmers' crops?" he asked. Mr. Jarrott's statement that the cost of threshing could be reduced if all debts were collected was "positive proof of overcharging — getting money from those who cannot pay for those who cannot pay."

Other AYLMER CORN varieties are: Golden Bantam, White Kernel and Groff's Golden Sweet Corn.

There's one vegetable that always receives a hearty welcome and that is corn "fresh-from-the-cob!" What a hit you would make with your *whole* family by serving this seasonal delicacy in mid-winter . . . and you *can*, because AYLMER Sweet Corn has the same natural flavour as corn that is picked and served the same day. That's because it *is* picked and *canned* the same day! All the delicious goodness of corn at its best is hermetically sealed in the *special enamel-lined* containers.

Remember, too, that this corn is a healthful roughage food that may be served in a wide variety of economical dishes. Order a supply today.

"Colonel Corn" *Suggests That You Try*

SPANISH EGGS WITH CORN

Melt 2 tbsp. butter, add 2 tbsp. chopped onion, cook 2 minutes, add 2 tbsp. chopped ham, ½ cup tomatoes, ½ can AYLMER Sweet Corn (No. 2) then 2 eggs well beaten and salt. Stir until egg thickens. Serve on toast triangles.

For Free Recipe Booklet Write To
Joan Abbott, Dietitian

CANADIAN CANNERS LIMITED
Hamilton - Canada

154

Hastings

Miss Sylvia Battersby, R. N., of Peterborough, is a guest of her parents, Rev. and Mrs. H. F. Battersby.

Mr. and Mrs. James Thompson and two sons, spent Sunday with Roseneath friends.

Mr. George Dickey and son Everett of Belleville, were recent guests at the home of Mr. Thomas Hill.

Miss Kate Lynch of Meyersburg, spent last week with her friend, Miss Christina Stinson.

Mrs. Elliott returned to her home in Colborne on Sunday after spending some time with Mrs. A. V. German.

Mr. and Mrs. Stephen Elmhirst, and family, of Indian River, were Sunday visitors with the latter's parents, Mr. and Mrs. S. McGee.

Miss Marie Metcalfe is spending a couple of weeks with relatives in Meyersberg.

Miss Mary Walsh returned to her home in Asphodel after spending a few days at the home of Mr. John Coughlan.

Mr. Roy Johnston is visiting with friends in Hamilton.

Miss Jessie Wilcox of Detroit, arrived in the village on Saturday to spend a lengthy vacation with Mr. and Mrs. A. V. German.

Mrs. Gordon Jewell of Dartford spent several days with her parents, Mr. and Mrs. Jos. Pickens.

Mrs. Claude Ball of Toronto, is visiting her parents, Mr. and Mrs. W. Montgomery.

Miss Mabel McCauley spent the week-end at her parental home, in Warsaw.

Messrs. A. V. German and John Oliver visited friends in Colborne recently.

Group VI of Norwood United Church, are holding a social at the home of Mrs. George Hogg on Friday evening.

A jolly house party consisting of friends and neighbors, was held on Monday evening, Feb. 27, at the home of Mr. and Mrs. Thomas Hill. Mr. and Mrs. Hill are leaving the farm they have resided on for years and are moving to their new home near Brickley. The party was held as a farewell before their departure. Music and dancing were the delight of the evening.

Mr. Roy Johnson is spending a few holidays at the home of his uncle Mr. and Mrs. A. Fields at Hamilton.

Mr. and Mrs. Walter M. Fowlds entertained a number of young people to a bridge party on Thursday night for their son, Harry M. Fowlds. A very dainty lunch was served.

Bragg Is Chairman Of Sub-Committee

TORONTO, March 2.—(CP).—J. E. Jamieson, Con., Southwest Simcoe, to-day was appointed chairman of the important agriculture committee of the Ontario Legislature. As was the case last year, the main agriculture and colonization body was split into six sub-committees and chairmen appointed.

The sub-committees are: Fruit and vegetables, W. J. Bragg, Lib., Durham; dairy, J. A. Sanderson, Cons., Grenville; livestock, Howard Fraleigh, Cons., East Lambton; field crops, J. F. Hill, Cons., East Hastings, and colonization under Hon. Paul Poisson, North Essex, Minister without Portfolio.

Hon. T. L. Kennedy, Minister of Agriculture, declared special study should be given the dairy industry, with particular attention to the grading of butter in pound lots, to egg grading and the apple maggot situation, which had assumed dangerous proportions in the province.

Search Is Renewed Shipwreck Victims

SEATTLE, Mar. 1.— (A.P.) — More than 100 men renewed search to-day for victims of two shipwrecks, in the wake of a fierce gale that is believed to have killed 10 men of fthe Alaskan and Oregon coast.

Abandoning hope for the halibut vessel Reliance, the coast guard cutter Alert gave lp the search. Her oficers expresed belief the schooner foundered off Dixon entrance, not far from Ketchikan Bay, with five men aboard. Two private craft continued the search.

Putting out from Metlakatla, 100 natives who found one member of the Alaskan seiner Golden Gate dead hunted bodies of three other natives of the ship.

FAMOUS BERLIN SOOTHSAYER PRIVATE ADVISER TO HITLER

(Continued from Page One.)

has recourse to it is beyond me.

Yet Adolph Hitler, "der Schoene Adolph" (beautiful Adolph), who is said to receive between two and three thousand epistles a week from admiring females, has since long sported his own private soothsayer. With Herr Adolph's rise to power, the clairvoyant in question has naturally also made an enormous leap forward. He now sits on top of the world and the newspaper he owns, having been raised to the eminence of a state publication as it were, is now casting political horoscopes by pages without end where formerly it had to limit itself to columns.

Has Huge Circulation

The name of the soothsayer-extraordinary to the chancellor of the German Reich is Mr. Erik Jan Hanussen. The paper he publishes, reflecting the publisher's characteristic modesty, bears the title of "Hanussen." Every German knows "Hanussen," the paper. It is one of the most popular journals in a country where people no longer know to what straw to clamp themselves. "Hanussen's" circulation runs into the millions. You can buy copies at every news stand throughout the Reich. On publication day, for "Hanussen" is a weekly, you must get up early in Berlin to catch the glowing worm, fresh from the presses, so to speak.

Of course, "Hanussen" predicted Hitler's rise to power long ago. That prophecy, in fact, has proved the key to the paper's success; its start on the road to glory. It has also predicted the collapse of the Soviets with dates—a dozen times to my knowledge—furthermore, the return of the long skirt, the eruption of Vesuvius, the fall of sterling, a South American revolution or two, a sharp winter, but also a mild winter, innumerable Japanese victories, the mush-rat plague in England and the divorce of a poplar movie star (no name), the death of a well-known flier, (no name), and the invention of green lipstick. Many other equally significant predictions stand to its record to the tune of 50 per cent. fulfilment to his prophecies. Not bad and rather hard to beat, it would seem.

Even "Hanussen" has an average of

Even "Solves" Murders

Lately the clairvoyant (clear-seeing) paper has devoted its attention more extensively to disentangling the mystery of dead Communists and Socialists. When murdered bodies are found in the streets, and the assassins cannot be located, "Hanussen" knows their identity at once. "Look around the Labor Temples," he advises the police. "The Socialists are killing their own comrades—in order to make martyrs and to gain sympathy." The soothsayer does not specify whose sympathy the reds expect to arouse. Certainly not Hitler's, who has just proclaimed "the ruthless extermination of the Marxists."

Scarcely had the Fuehrer or Leader these words out of his mouth or "Hanussen" made public when Hitler is to have reached that particular gory goal. "When Uranus comes under Venus in the sign of the Zodiac. . . . That is to say, in six years' time there will not be a Marxist alive in Germany," the soothsayer prognosticates. Hitler himself thought it would take ten years. Hanussen knocks four years off. There is, of course, nothing against soothsayers, card-layers, mesmerizers, tea-leaf artists and thought-readers as individuals. One man earns his bread this, another that way. And suckers, well, we all know what Barnum said. Some day all these forms of occultism will simply be scrapped and banished for the sake of social hygiene and spiritual sanitation, but for the time being a distracted humanity turns to every form of mystery just for one little ray of hope, no matter how fantastic and primitive the procedure of the astrologers. The less sense there is to their predictions and homilies, the greater the effect on the ignorant.

Advise Joining Hitler

Besides conducting mass-seances in the newspaper building, where Herr Hanussen himself and scores of assistants, who derive their occult powers directly from the master, hand out horoscopes by the tens of thousands a week—at a stiff price—hundreds of thousands consult him by mail—"enclosing 10 marks for a reply." Exact and detailed information is forwarded on love, on finance, on health, on personal enemies, on employment, on politics, on travel, on the hour of death and the day of reckoning.

Every inquirer is advised to join the Nazi party in addition. Joining the party retards the hour of death, improves the kidneys, brings money in the till and eliminates personal enemies. It's all very simple.

Then, there is this feature to Hanussen's mission; he is out to restore simple, child-like faith. "Away with rationalism, away with modern science. Away with liberalism in religion!" Simple, child-like faith! Ten marks a shot!

These things are printed in the land of Goethe and Haeckel, of Einstein and Hegel!

Before Hitler came to power, Hanussen was frequently in danger. Sensible newspapers denounced him outright as "a swindler, a faker and a cheat." The Welt Am Morgen was the last to lay that charge. But The Welt Am Morgen is now itself suppressed for a month. The liberal journals demanded that he be made to cease his practices which made the German capital, home of rational though and scientific endeavor, ridiculous. Somehow Hanussen managed to stay on.

Now that the Fuehrer is in power, the protege needs fear no more. He has the favor of the Brown Shirt general staff. "He is doing useful work. He is a devoted propagandist." Herr Hitler has said, "I consult him myself." The soothsayer in chief is in clover. The business of simple faith coins money by the bucketful.

"Whatever befalls me, I will not give up my humanitarian work," Hanussen announced in the latest edition of his paper. "I will go on telling people the truth whether it means that millions of marks drop into my lap or whether I am reduced to beggary." The first eventuality is preferable, of course. It is also reality.

FREE TRIAL OFFER OF KRUSCHEN

If you have never tried Kruschen—try it now at our expense. We have distributed a great many special "GIANT" packages which make it easy for you to prove our claims for yourself. Ask your druggist for the new "GIANT" 75c. package.

This consists of our regular 75c. bottle together with a separate trial bottle—sufficient for about one week. Open the trial bottle first, put it to the test, and then, if not entirely convinced that Kruschen does everything we claim it to do, the regular bottle is still as good as new. Take it back. Your druggist is authorized to return your 75c. immediately and without question. You have tried Kruschen free, at our expense. What could be fairer? Manufactured by E. Griffiths Hughes, Ltd., Manchester, Eng. (Estab. 1756). Importers: McGillivray Bros., Ltd., Toronto.

HELP FOR TIRED WIVES

Take Lydia E. Pinkham's Vegetable Compound

Wives get tired during these hard times. They are the ones who must bear the burdens of the family. When the husband comes home with less money in his pay envelope . . . it is the wife who must struggle ahead and make the best of things.

If you are tired . . . worn out . . . nervous, try Lydia E. Pinkham's Vegetable Compound. What you need is a tonic that will give you the strength to carry on.

98 out of every 100 women who report to us say that they are benefited by this medicine. Buy a bottle from your druggist today . . . and watch the results.

A month of better breakfasts for 10 cents

Quaker Oats offers food values found in no other oatmeal

Quaker Oats has richer flavour, more nourishment than other oatmeals because it is made by the exclusive Quaker process which includes:

1—The use of choicest oats.

2—Better flavour due to roasting through 10 different ovens.

3—Further enrichment by Sunshine Vitamin D through irradiation . . . an exclusive Quaker feature. Can. Patent No. 291158.

Concentrated energy *equal to that of foods which cost 4 or 5 times as much.*

Cooks in 2½ minutes

2 kinds—*Regular* and *Quick cooking*

QUICK QUAKER

WITH OR WITHOUT ENGLISH CHINA

MADE IN CANADA

2018

CAVAN

Ross Swain, of Valentia, is visiting friends in Cavan.

Bob Sutton, Bewdley, spent the week-end with Mr. R. A. Sutton.

G. E. Staples, Fairmount, was at his home for the week-end.

Mrs. Ida Keegan who has been spending the winter with her sister, Mrs. J. Coulter of Lindsay, was a visitor in Cavan for a few days recently.

REGENT THEATRE
TO-DAY
Men Only
A POWERFUL WEAPON IN THE WAR AGAINST THE WORLD'S WORST ENEMY
END OF THE ROAD
Under the Auspices of the Canadian Social Hygiene Council
A REVELATION TO ALL OUTSIDE THE MEDICAL PROFESSION
FRIDAY
WOMEN ONLY
Mat. 25c Eve. 30c

Choir Practice

ST. PAUL'S CHURCH CHOIR.
Special practice will be held this evening at 6.30. Note the hour.

GEORGE STREET CHOIR.
Rehearsal this evening at 8 o'clock. All members please be present.

MURRAY STREET CHOIR.
Rehearsal this evening at 8.00. All please attend.

ALL SAINTS' CHOIR.
The boys of All Saints' choir will meet to-night at 7 sharp at church.

ST. ANDREW'S
Choir rehearsal, 7.30 to-night. All please attend.

BIRTH.
WHITE. — At Nicholls Hospital, on Thursday, March 2, 1933, to Mr. and Mrs. D. White, 261 St. Joseph Street — a daughter (Frances Joan).

The Peterborough Examiner

PETERBOROUGH, ONTARIO, CANADA, THURSDAY, MARCH 2, 1933

All Ailments
Successfully treated.
W. A. SETTLE
OSTEOPATH
124 Hunter St., West. Phone 64b

LOCALS

CALEDONIAN CLUB.
Meeting to-morrow night at 8.00. Important business. Committee at 7.30. W.O.W. Hall. 1d-52-4553

DAY OF PRAYER.
The annual day of prayer for Missions, in connection with the Women's Missionary Society, will be held in St. Andrew's church on Friday, March 3rd, at 3 o'clock. 2d-52-4533.

DON'T LET THEM KID YOU!
There is plenty of No. 1 Dry Body Hardwood in town. 'Phone 3700, Sanitary Ice, Coal, Wood and Coke Supply. dtf.

CAR TO OTTAWA
Leaving Saturday for week-end. 'Phone 61. Reasonable rates. 1d,32,854

TEA.
And sale of Home-made Cooking, under auspices of Otonabee Chapter, I.O.D.E., at the home of Mrs. J. A. Morgan, on Wednesday, March 8, from 3 to 6 o'clock, in aid of Well Babies' Clinic. 1d-52-4548.

ATTENTION, LADIES
New hairdressing prices. Marcel, 35c; marcel and shampoo, 50c; haircut, any style, 25c. Mrs. E. Johnson, 148 Murray St. Phone 964W. 1d, 52, 842

REMODEL YOUR HAT AND DRESSES
Classes at Y.W.C.A. Ladies' Classes Thursday, 2.30; fee 35c a lesson. Girls' Classes, Friday, 2.30. Silver collection. 1d, 52, 4554

AUCTION SALE
Furniture, Furnishings and contents of the Hotel and Cottages in Buckhorn, known as the old Eastwood Hotel. Forty rooms in all and six Cottages; on Tuesday, March 7th. Ten a.m. contents of cottages and outbuildings will be sold. One p.m., contents of main hotel. Terms strictly cash. W. J. Hancock Auctioneer. 5d,22,25,28,2,4

CARD OF THANKS
We wish to extend our sincere thanks for the beautiful spiritual and floral offerings and expressions of sympathy and kindness of our friends and neighbours extended to us in our sad bereavement; we also wish to thank the employees of the Switch Gear Dept. of C.G.E., employees of the Lock Works and Purity Bread Co.—Mrs. O'Toole and family.

"Wedding Rings"
We are showing the newest in Wedding Rings in plain white and green gold. The quality is absolutely guaranteed 14 kt. and 18 kt., and priced from $5.00 up.
WARNE BROS.
DIAMOND HALL
349 George Street. Phone 889.

NORTH MONAGHAN RATE-PAYERS' ASSOCIATION
A meeting will be held in Mays' School, at 8 o'clock to-night.
J. Barnes, Secretary. 1d, 52, 4567

GIRLS' SERVICE.
And World Day of Prayer, St. Andrew's Church, 4.30, Friday, March 3. This service is for all girls of city and district. Parents and friends welcome.

KNIGHTS OF PYTHIAS.
Card Party Thursday March 12. Twelve Prizes: 4 Quarters Pork, 38-Piece Tea Set, 6 Hams. Admission 25c. 1d-57-846

SPECIAL
A guaranteed Permanent Wave for $2.00. Thursday, Friday and Saturday; also Finger Wave 25c. 412 George Street. 'Phone 3289w. 1d,52,833

HAIRDRESSING.
Marcelling, Fingerwaving. 25c. 150 Park Street N. For appointments 'Phone 2974W. 2d-53-835

Only $6,500 To Be Collected To Make Relief Fund $20,000

Although the Relief Fund moves upward with a rather pedestrian pace, there is an encouraging steadiness about it that keeps the fund open for tardy contributors.

City Treasurer Adams said this morning that the total in round numbers is at $12,500. That leaves $6,500 to be collected to reach the objective set by the city's committee.

The Toronto Savings and Loan Company promised the committee to contribute the last $1,000 if the citizens subscribed $19,000.

The appeal has therefore arrived at the stage where its task has been whittled down to raising $6,500 and it is believed that if the citizens who are able to assist this community cause, which reacts upon every ratepayer, would put forth a little extra effort in the last stage of the campaign, the total of the objective will be attained.

J. V. McIntyre	$ 5.00
George Street Church Co-Workers' Bible Class	5.00
Canadian Department Stores	100.00
Police Dept., 3rd Instalment	58.00
Miss Greta Giles	10.00
Peterborough Examiner Employees	50.00
Sun Life Staff, Office, and Salesmen	25.00
Auburn Mills Staff	75.00
J. Crane	10.00
A Friend	2.00
James Walker	5.99
E. Benson	2.00
Frank [illegible]	5.00
T. L. Edwards	5.00

NOTICE
All furnace work, plumbing and tinsmithing from this date at a reduced price Geo. A. Welch, 348 Water St. Phone 3861 tts-tf

TINSMITHING, HEATING, PLUMBING
New low prices on all lines. Free examination and report.
W. R. TURNER
195 Simcoe Street. Phone 591
SOLE AGENT FOR THE HECLA FURNACE
TTS tf

DAMAGE WILL BE LIGHT.
Damage which will probably not exceed ten dollars was caused by a minor outbreak of fire at 224 Perry Street last evening. Caused by defective wiring, the fire had its origin in a cubby hole under the staircase.

CARD OF THANKS.
The Examiner wishes to thank sincerely all those who assisted in any way to make their Ice Carnival on Monday evening such an outstanding success. The attendance, which was especially gratifying, and the enthusiasm shown by the spectators, those appearing in costume and taking part in the dancing, marked a high degree of interest in this very enjoyable event. To the general public for their patronage, to all who helped in any way to decorate and light the rink, to the merchants and private individuals who loaned articles and provided noise-making and decorations, to the willing hands assisting in so many of the details, for an affair designed to provide funds for the needy of the city, The Examiner extends a hearty and sincere expression of gratitude.

Romanelli Band Is Coming To Gardens

A Romanelli band of twelve pieces will be the week-end class attraction at the Winter Garden, Water Street. Engaged by the Garden management as an extra special feature for Friday and Saturday nights, Joe Romanelli of the famous Toronto family of musicians and directors is bringing to Peterborough the dance orchestra with which he toured the country through to Vancouver and the Western States. Admissions are cut to the lowest possible price for the public. Romanelli will have his own vocalist, and the entire feature is a presentation of the Dominion Orchestra Service, Bay Street, Toronto.

Obituary

MRS. HAZEN RITCHIE
The funeral of Mrs. Hazen Ritchie, formerly Miss Mabel Barlee, daughter of the late George Barlee of this city, was held at Vancouver on Wednesday afternoon. She is survived by her husband, who is a son of the late Sir William Ritchie of Ottawa. Mr. Ritchie was at one time on the engineering staff at the Peterborough plant of the Canadian General Electric Company.

WILLIAM O'TOOLE
The funeral of the late William O'Toole took place from his residence, 476 Roger street Wednesday morning at 9.30 a.m. to the Immaculate Conception Church. Rev. Dean O'Sullivan officiated. The pallbearers were the six sons of the deceased. The funeral was largely attended. Interment took place in St. Peter's cemetery where Rev. H. Begley officated.

The many spiritual and floral offerings bore evidence of the high regard in which Mr. O'Toole was held by a large circle of friends and neighbors.

The Exchange
165 KING ST.
Open Evenings.
Day Phone 2958—Night Phone 3724.
WANTED—Buyers for the following goods at a fraction of the original cost:
Electric and Battery Radios, like new. You will have to see these to realize what a bargain they are.
Iron Beds and Springs in good condition, $2.00 to $4.00.
We have Chesterfield and Dining-Room Suites, all kinds of Tables, Chairs, Typewriter Desk, Stands, Dressers, Floor Coverings, Stoves, Heaters, Motors, Musical Instruments, Player Piano, Phonographs, Records, Floor Lamps, Sewing Machines, Bicycles, Books, Guns, Baby Carriages, Vacuum Cleaners, etc.
We will take No. 1 Body Hardwood as payment for anything in our warehouse.
We Exchange.
List your Chattels with us.

CERMAK IMPROVES.
MIAMI, Fla.—Marked improvement in the condition of Mayor Anton Cermak of Chicago continued to build up hope for his recovery to-day.

The complications that set in after he was wounded by a bullet Guiseppe Zangara fired at United States President-elect Roosevelt were slackening their hold, and the Mayor rested quietly in a specially constructed oxygen tent on the sun porch of a hospital wing.

TONIGHT
Y's Men Minstrels
HAMILTON BROS.
FASHION REVIEW
Collegiate Auditorium
Admission 50c Children 25c

571 Chamberlain St. Phone 1705
239 Reid St. Phone 615
331 McDonnel St. Phone 3434
HABOCO STORES
Owned and Operated by Canadians
168 Charlotte St. Phone 2502
60 Hunter St. E. Phone 2065
226 Lake St. Phone 2465

SUGAR, 10 lbs. 46c
De Luxe Jelly Powders - 6 pkgs. 25c
Sun Dry Coffee, lb. 45c; ½ lb. pkg. 25c
Castile Soap - - - 10 bars 25c
Slawson's Cheese, ½ lb. pkg. - - 10c

Carnation Milk
Tall Tin 10c
Baby size, 5 for...25c
Rolled Oats, 5 lbs. 15c
Rolled Wheat, 5¼-lb. bags 21c
Flower Petals Soap, 4 for 10c

Corn Meal, 3 lbs.....10c
Split Peas, 2 lbs.....10c
Prunes, med., lb.....10c
Prunes, large, 2 lbs.....25c
Seedless Raisins, 2 lbs.....25c
Bowe's Baking Powder, 1 lb. 25c; ½-lb. tin 15c
Aylmer Corn, 2 tins.....21c
York Peas, 2 tins.....21c
Black Tea, lb.....25c
Flowerdale Tea—the highest quality, lb.....70c
Quaker Macaroni—2 ½-lb. pkgs. and tin of Tomatoes 25c

Spy Apples, No. 1, peck - - - 40c
Domestic Grade, peck 25c
Pastry Flour, 24 lb. 39c
Brooms, extra quality - - - 25c

Fish
Fresh Fillet, lb.....19c
Fleetwood Kippers, large, pair 15c
Smoked Fillets, lb.....15c
Haddie, lb.....10c
Fried Filleted North Sea Herrings, tin 19c

Home Baking
Pies, all kinds.....25c
Bran Muffins, doz.....20c
Date Cakes, each.....15c
Crescent Layer Cakes 15c
Tarts, dozen 25c
Roast Back with Dressing, lb. 25c
Red Rose Tea, ½ lb. pkg. - - 23c

HABOCO STORES
More for Less

Gordon's Horse Radish
Fresh Ground
Bottle 10c
F G MARKETS
Bulk Cocoa
Fine Flavor
2 lbs. 25c

PINEAPPLE
Aylmer crushed. Size 2 tin. Special 17c
FRENCH PEA SOUP
Aylmer brand. Large No. 2½ tin. 10c
OLD ENGLISH WAX
1 lb. tin 46c
SNOWFLAKE AMMONIA
2 pkgs. 13c
CASTILE SOAP TABLETS
9 for 25c
CANNED PEAS
Size No. 4 3 tins 25c
FRENCH DRIP COFFEE
1 lb. tin 41c

Fresh Fish
Halibut Steak 25c
Silver Bright Salmon, lb. 14c
Cohoe Salmon 25c
Fresh Fillet, lb. 15c
Fresh Caught Cod Fish, Piece, lb. 12c
Sliced, lb. 15c
Fresh Caught White Fish. Special, lb. .10c

Smoked Fish
Fillet, lb. 12c
Kippers, pair 10c
Ciscoes, lb. 20c
Bloaters, lb. 15c

Something Special
Royal York Haddie, lb. 23c
Beacon Fillets, Smoked, lb. 18c
The above Haddie and Fillet have an exceptionally fine flavor and we believe are the finest packed.

FRESH PICNIC HAMS lb. 7c
PORK BUTTS For Roasting. lb. 10c
SHOULDER BEEF For Pot Roasting, lb. 7c
OVEN ROAST Tender Beef. lb. 10c
PRIME RIBS Quality Beef, Boneless, lb. 15c
BONELESS BEEF CUTTINGS Minced if desired 4 lbs. 25c
FRESH PORK TENDERLOIN lb. 25c
FRESH CUT SPARERIBS 4 lbs. 25c

SUGAR 10 lbs. for 45c
With an Order of $1.50 or Over.

PREMIER SHORTBREAD WAFERS— Very dainty. Approximately 70 to pound. Special, lb. 15c
PEANUT BRITTLE— Very fine flavor. lb. 15c
PEANUT BUTTER KISSES— Special, lb. 10c
SHOULDER FILLETS VEAL— (Boneless) lb. 14c
YOUNG LAMB SHOULDERS— (Boneless) lb. 14c
FRESH PORK LIVER— Piece or sliced, lb. 5c

The fact of it coming from an F. & G. Market is a guarantee of quality. Our service is the best.

LENTEN FISH SPECIALS
Fresh Fillets, 2 lbs. for 23c
Smoked Fillets, 2 lbs. for 23c
Fresh Sea Herrings, 3 lbs. for 25c
No Delivery on Above Specials.
OTHER FISH LINES
Winnipeg Gold Eyes
Cohoe Salmon
Halibut. Lake Trout
White Fish
Fresh Oysters Daily.
See our Display of Fruits and Vegetables
ANTHONY'S FRUIT MARKET
UNDER THE TOWN CLOCK.
Phone 197. We Deliver.

Fish
Fresh Fillet, 2 lbs. ..25c
Smoked Fillets, 2 lbs. 25c
Silver Bright Salmon ... 2 lbs. 29c
Halibut Steaks, lb. ..18c
White Fish, 2 lbs. ..25c

Baby Beef
Round Steak, lb. ...15c
Prime Rib Roast of Baby Beef 18c
Oven Roast of Baby Beef 13c
This Baby Beef is of the very choicest quality

Maple Leaf Lard, lb. .8c
Honey, 2½ lb. pails 20c
New Carrots, 2 bunches 19c
Fresh Spinach, 2 lbs. 23c
Beautiful Cooking Apples, peck 20c
Parsnips, 3 lbs. 10c
5 Grape Fruit 25c

5-string Broom 23c
New Cabbage, lb. 7c
Head Lettuce, 3 for .25c
Dumart's Back Bacon, 2 lbs. 25c
Stewing Beef, 4 lbs. 25c
Loin Pork Chops, lb. 12½c
Streaky Pork Chops, 3 lbs. .....?

Friday and Saturday Specials
Quality Speaks for Itself
P. J. HARRISON PHONE 725-2118
GORDON HUDSON PHONE 3710-3711

Established 1899
"It's Confidence That Does It"
SUPER SPECIAL
Quaker Corn Flakes pkg 5c
Limit 3 pkgs. to Customer

FRUITS & VEGETABLES
Sunkist Oranges, seedless 19c, 29c, 39c, 49c
Grapefruit, Seedless, 5 for 25c, 4 for 25c, 3 for 25c
Lemons, doz. 21c
Iceberg Head Lettuce, 2 for ...25c
Florida Celery, large whitebunches, Ea. 20c
Rhubarb, 3 for 25c
Green Onions, bunch .5c
Radish, bunch 5c
Cooking Onions, 4 lb. 10c
Parsnips, peck 25c
Old Carrots, peck ..25c

SPECIALS
Granulated Sugar 10 lbs. 47c
Turkish Delight 1 lb. box, fresh, 23c
Week-end Special
Assorted Chocolates 1 lb. box 29c
Week-end Special
Maxwell House Coffee 1 lb. tin 43c
PRINCESS SOAP FLAKES Large Pkg. 2 pkgs. 25c

Lenten Specials
Clover Leaf Salmons, ½'s 20c
Crossed Fish Sardines 17c
Kipper Snacks, tin ...5c
Shrimps, American Beauty, tin 21c
Lobster, oz., 2 for ..25c
Lobster, oz. tin 23c

SUNDRIES
Fresh Rolled Oats, 7 lbs. for ..25c
Wheatlets, 5 lbs. ...25c
Corn Meal, 5 lb. ...25c
Rolled Wheat, 5 lb. 25c
Aunt Jemima Pancake Flour, pkg. 17c
Potatoes, 2 pecks ...25c

SUPER SPECIAL
Spring CLOTHES PINS 5 doz. 23c

FRIDAY MEAT SPECIALS
Fresh Water Herring 10c
Choice Sirloin Steak, lb. 15c
Best Quality Round Steak, lb. 12c
Minced Beef, lb. 7c
Shoulder Roast Baby Beef, lb. ..12½c
Pot Roast Baby Beef, lb. 10c
Lean Beef Cuttings, 5 lbs. 25c
Trim Pork Chops, 2 lbs. 25c
Pork Sausage, 2 lbs. 25c
Fresh Weiners, 2 lbs. 25c
SPECIAL FOR LENTEN SEASON
Fresh Fillets, lb. 15c
Smoked Fillets, lb. 15c
Sliced Salmon, lb. 15c
No. 1 Smelts, lb. 15c
Smoked Kippers, 1 pr. 12c
Salmon Snacks, lb. 25c

PORTER S. WHITE CO.
'Phones 2960-2961 - 346 Charlotte

You Will Marvel at This Quality

"SALADA" TEA

"Fresh from the Gardens"

Your Health

By DR LOGAN CLENDENING

The gallbladder is an ideal place for the formation of stones—a sluggish pool, a backwater from the main channel of bile flow. Thus the bile is held stationary in one spot and the salts in solution in the bile are liable, under these conditions, to crystallize, with the formation of gallstones.

As in the case of kidney stones, the proper treatment for a case of gallstones depends on circumstances. Not every case of gallstones requires surgical operation. In fact, only a small percentage are in this category.

When small stones begin to wander out from the gallbladder into the bile ducts, causing colic which frequently recurs, it is comforting to think that modern surgery is able to relieve the sufferer promptly and safely. A hundred years ago such a patient would face nothing but a life of almost unendurable torture. Nowadays he can be permanently relieved.

However, in many cases it is unwise to run even the slight risk of surgical interference. In such cases there is a definite form of medical management which is calculated to make the patient reasonably comfortable over long periods of time. The most important element in this is a mild saline laxative, such as sodium phosphate, in warm water the first thing on getting up in the morning. This prevents stasis in the intestines and also tends to empty the gallbladder and keep the bile moving, thus preventing further damage.

A non-stimulating diet of vegetables and fruits, milk, cream and eggs, and sufficient fat in the form of butter (which also helps to empty the gallbladder) is next in importance.

In judging the exact condition of the patient with gallstones or gallbladder disease, modern methods have become extremely accurate. In addition to the history of the case, and the condition of the blood, it is possible to judge the functional capacity of the liver, and also by the use of Graham's method of dyes and the X-ray, the size and number of stones and the general condition of the gallbladder can be very accurately determined

Almost Wild With Eczema

When the dreadful itching of eczema drives you frantic and you are praying for relief you need Peteman's Ointment.

Make no mistake—many thousands who have turned to this tried and true ointment as a last resort have ended all the terrible misery so quickly that they blessed the day they bought the first box.

It's so wonderful for skin eruptions, pimples, acne, and salt rheums, that many times only two or three applications are needed to make the skin clear and healthy.

The mighty healing power of Peteman's Ointment is clearly shown when used as a household remedy for bruises, chapped hands, cold sores, and chafing. Druggists will tell you there is nothing better. Big box only 50 cents.

DOURO EUCHRE SERIES IS BROUGHT TO CONCLUSION

DOURO, March 2. — The last of a series of euchre parties was held in Harmony Hall, Douro, on Monday evening thirty tables being played. The card tables were in charge of John Sheehan and Cyril Lee.

Winners for the first prizes were Miss Margaret McManus and John McMurray; consolation prizes, Mrs. Fred Walsh, and Frank Kennedy.

The hall has been kindly put at the disposal of the parish for relief and charitable work by F. G. Towns, who has been very energetic in helping on the good work. A nice sum has been realized, the proceeds from the several euchres and concerts being given to the Ladies' Auxiliary for relief in the parish.

Sea lions in the London Zoo are fed forty pounds of fish every day.

CONCERT IS HELD BY BOOSTER CLUB

Proceeds From Program and Dance Go to Relief in Marmora.

(Examiner Correspondence.)

MARMORA, March 2. — A concert and dance, the proceeds of which will be devoted to local relief, was held at the town hall on Monday evening under the auspices of Marmora Booster Club and the officers of that organization were highly delighted with the large patronage accorded their venture. J. P. Marvin, president of the Booster Club, was the chairman.

The program was as follows:

Opening chorus, Marmora Community Band; quartette, In the Gloaming, Messrs. Baker, Woodhouse, Anderson and Rigg; Cowboy Song, with Banjo accompaniment, Glen Sayers; Jig tunes, J. French's orchestra; song, "I wouldn't leave my little wooden hut for you," W. J. Cottrell; encore, "Boiled Beef and Carrots," song and step dance, J. F. Baker; play, Robin Hood, Act I—Miss Mary Lumsden's Sunday school class; song with guitar accompaniment, "I am an Educated Man," Harold Auger; encore "Cowboy Song." Play, Robin Hood, act II, Miss Lumsden's class.

At ten o'clock chairs were cleared for round and square dancing for which all the local dance musicians gave their services in turn. Cafeteria lunch was served in the lower part of the hall under the supervision of F. E. Potts.

BE BEAUTIFUL

By GLADYS GLAD

"Dear Miss Glad: I don't know whether it's the weather or the lipstick that I use, but my lips are continually chapping lately. I use one of these so-called "permanent lipsticks, and was wondering if this could possible be the cause of the chapped state of my lips.

"HILDA."

All of the alleged permanent lipsticks would not necessarily tend to chap your lips. But some of them contain ingredients that are very drying to the lips. If you are using such a lipstick, it may, indeed, be responsible for the continual chapping and dryness. Apply a generous coating of cold cream, lanolin or camphor ice to your lips before retiring each night. Allow the lubricant to remain on your lips over night. Use a greasy lipstick during the daytime. Take care that your lips are always well-greased. This treatment will help to alleviate the chapping, and will keep your lips soft and smooth.

• • •

"Dear Miss Glad: A friend of mine recently followed the reducing course outlined in your 'New Figure' booklet, and succeeded in losing 36 pounds altogether. And she certainly looks swell now. I want to lose weight, and intend following your course also, but I've heard that frequent colonic irrigations help to reduce weight, too I am, therefore, contemplating having such irrigations, also. You you advise this step?

ADELE."

I would not at all advise the step you contemplate. When absolutely necessary, a colonic irrigation can be most beneficial. But if taken too frequently, these irrigations can have a decidedly detrimental effect on your health. They will gradually tend to destroy the normal action of the bowels, and may even result in serious stomach and intestinal disorders. Too frequent colonic irrigations force the bulky foods, which should move slowly through the intestinal tract, to too speedy action. Evacuation should be a natural function, and artificial cleansings should not be necessary if a proper diet is maintained to keep the excretory organs functioning properly.

• • •

"Dear Miss Glad: That idea of yours about the castor oil for the lashes was sure a great one, for my lashes have grown a great deal. I can't afford to have my eyebrows plucked any more, however, and was wondering if you could give me any advice on doing this myself I just can't seem to shape my eyebrows neatly at all.

LUCY."

It really isn't the least bit difficult to shape the eybrows, providing that the plucking is done carefully. Before beginning the plucking, apply a generous coating of cold cream to each brow. Then, using a small eyebrow brush, brush the brows into shape and pluck out the undesirable hairs. After you have finished the plucking, apply witch hazel or a good skin tonic to close the pores.

EDITOR'S NOTE: While it is impossible for Miss Glad to answer beauty questions by mail, she will be happy to send you her pamphlets on "The New Figure" and "Beauty Culture" if you will write her, care of this paper, enclosing a self-addressed envelope stamped with a three-cent stamp, and ten cents in coin for each, to cover cost of printing and handling. For her articles on "Care of the Hands and Nails" and "Care of the Feet and Legs," two cents in coin for each, and a self-addressed, stamped envelope are required. Personal questions on beauty will be answered through Miss Glad's daily column.

You'll do it better on Dated Coffee

Coffee is a recognized stimulant. You get out of it new strength, gay spirits, keener zest . . . But make certain your coffee is never *stale*.

THE PEOPLE who *do* things often seem to be the greatest coffee drinkers. They play a stronger game in sports, have greater endurance for their work.

Yes. But, some folks whisper, not everybody can benefit by it. Coffee gives us indigestion—nerves—keeps us awake.

Science was interested. Why this difference?

Then research workers analyzed coffee. And this is their answer.

Fresh coffee is perfectly safe to drink and enjoy, up to 5 cups a day, if you are a normal, healthy grown-up. But *stale* coffee contains a rancid oil, nearly half a cup to a pound. And if you are drinking *stale* coffee regularly, you are very likely to have trouble.

Because it is so important that your coffee should be fresh, Chase & Sanborn instituted *Dated* Coffee.

The date of delivery is on every tin. No grocer is allowed to keep a tin of it on his shelf more than 10 days. You're bound to get rich, full-flavored, delicious *fresh* coffee when you insist on Chase & Sanborn's. In half-pound and one-pound tins.

"All Spic and Span . . . and no money wasted," says this capable Mother

"Believe me, I have a lot of washing to do," said Mrs. Frances E. Ward. She took fifteen minutes out of her busy day to tell why, for ten years, she has used no laundry soap but CHIPSO. "With three girls who like to look nice all the time, and two boys always in the dirt, you can see why I need a soap that cleans fast without wearing out the clothes."

She and Donald proudly exhibited Donald's red suede-cloth zipper jacket, washed every week through the winter months for 2½ years, and as bright-hued and soft as new.

"Chipso is just as safe for the girls' silk underwear and stockings," said Mrs. Ward, "yet it *soaks* the dirt right out of Sam's grimy rompers and makes the sheets and towels snowy-white. I don't have to wear them out with hard rubbing."

How can CHIPSO soak dirty things clean so quickly, yet be so safe for delicate fabrics? Because Chipso is SOAPIER. It is not adulterated with harsh, "dirt-cutting" ingredients that are hard on colors and materials. Chipso's richer, thicker, SOAPIER suds float the dirt out *safely*.

"Chipso is fine for dishwashing and cleaning, too," says Mrs. Ward. "It really makes your hands more beautiful, instead of rough."

Try Chipso yourself this week. Your grocer has a big box of Chipso waiting for you.

MADE IN CANADA

Chipso *makes clothes wear longer*

Household Hints

By Mrs. Mary Morton

MENU HINTS

Sauerkraut With Spareribs or Smothered Pork Ball
Mashed Potatoes
Apple-Cabbage-Carrot Salad
Brown Sugar Cream
Coffee or Tea

Saurekraut has been proved by home economics experts to be a healthful dish, and it also is an economical one. I am giving you several recipes which you will find good.

Today's Recipes

Creamed Sauerkraut—Saute four tablespoons sliced onion and four tablespoons shredded green pepper in three tablespoons fat until pale yellow. Add three tablespoons flour and stir smooth. Add two cups milk slowly, stirring until thick and creamy. Season to taste with salt and pepper. Add two cups sauerkraut and heat thoroughly. Serves six.

Spareribs With Sauerkraut—Cover one and one-half pounds spareribs with plenty of water, cover and cook for about an hour, adding more water if necessary. Have at least two cups liquid left on meat at the end of an hour. Add two cups sauerkraut and continue cooking for 30 minutes to an hour or until meat is very tender and the liquid somewhat reduced. Season if necessary and serve. Serves four.

Smothered Pork Balls—Grate one pound fresh ground pork well with salt and pepper and a little onion juice. Make into small balls and brown thoroughly on all sides in hot fat in a skillet. Put half the sauerkraut in a baking dish, lay balls on top and cover with the remaining sauerkraut. Bake one hour in a moderate oven, 375 degrees. Serves eight.

Sauerkraut and Franks—Split the rolls and toast them, split the franks and toast them, have a large dish of hot, steaming sauerkraut with forks for the family to put the hot sauerkraut on the roll in the approved "hot dog" fashion, or serve them as separate dishes to eat the sauerkraut with the roll if they wish to do so. This makes an excellent buffet luncheon on days when there is hurry in the household.

Brown Sugar Cream—One tablespoon gelatin soaked in one-half cup milk, two cups milk, one-half cup brown sugar, one teaspoon vanilla, one-half pint whipping cream, one-fourth pound blanched almonds, pinch salt. Scald one cup milk, add the gelatin and stir until dissolved. Remove from the fire, add one cup cold milk, the sugar, vanilla and salt. When ready to serve, whip the custard, add half the cream whipped and the nuts cut in strips. Decorate the top with the remaining whipped cream.

Hold School Fairs In South Monghan

(Examiner Correspondence.)

BAILIEBORO, March 2.—For many years the project of running school fairs in the Township of South Monaghan, has been advocated by the Agricultural Representatives and a number of the ratepayers.

A meeting held in the council chamber on Tuesday evening under the direction of Col. O'Dell and Mr. E. A. Summers, Agricultural Representatives for Durham County, and a fair representation of the teachers and ratepayers, decided to hold the initial school fair for South Monaghan township in the fall of 1933.

For buckles and brooches for dress decoration nothing is smarter this spring than nacre (mother of pearl) and shell.

The Cheeriest Taste in the world

ONE OF THE 57

HAVE you enjoyed lately the cheery, warming, heartening flavour that makes Heinz Tomato Ketchup like no other sauce in the world?

Meal-makers who know this exclusive Heinz taste are never without a big red bottle in the house. Men and women who go to business search out restaurants where it is served. The best hotels are proud to serve Heinz Ketchup. Everywhere it is the sign of "a good table."

Begin now to enjoy the taste of the finest vine-ripened tomatoes blended with rich, oriental spices. Your dealer has Heinz Ketchup. Prices are lower, too.

HEINZ

MADE AT LEAMINGTON, ONTARIO, FOR TWENTY-FOUR YEARS

TOMATO KETCHUP

NEIGHBORLY NOTES

Please Phone Items to 1000 or 1001

Tuesday evening in the office of Mr. A. Beausoliel, supervisor of track, C.N. Railways, there was a gathering of a group of men of the Maintenance of Way Department, who met to say good-bye to Mr. John Lovell, trackman, who yesterday completed his service with the Canadian National Railways, and is retired on pension. An address was read by Mr. R. J. Delahey, President of the Trackmen's Union, and the presentation was made by Mr. Stewart Chambers, foreman, on whose staff Mr. Lovell was engaged for many years.

The address was as follows:

"Mr. John Lovell,—A few of your many friends and hitherto fellow-employees of the Canadian National Railways have come together to say their farewells to you as a railwayman.

"For many long years you have been among us through winter storms and summer heat, and today brings to an end your connection with the Canadian National Railways. We wish you to know we are genuinely sorry to lose you from our ranks, while we are glad that you can lay aside the duties you have so faithfully performed in past years, and will from henceforth spend your days in a more leisurely manner.

"We understand it is your intention to betake yourself back to the right little, tight little Island, the home of your boyhood days, and take great pleasure in tendering this travelling bag as a memento from your friends in and about Peterborough, and with it the wish that you may have a safe and pleasant voyage to the land of your nativity and that you may enjoy many years of health and happiness. We are hoping you may some day find it in your heart to return and visit us. You will be sure of a warm welcome."

Signed on behalf of the Maintenance of Way Employees by R. J. Delahey, President, and J. S. Chambers, Secretary-Treasurer.

Garden lovers of Peterborough will learn with regret of the completion by Mr. John Lovell of his service with the Canadian National Railways. Mr. Lovell will be remembered by those who passed the railway gardens from day to day during the summer months for the last decade. Under the shade of the spreading basswood trees this lover of flowers was to be seen in early morning, cutting, trimming, watering lawns and coaxing his plants. His heart was in the work and he usually succeeded in carrying off the first prize in the annual competition of the Horticultural Society of the city. Stray cats and dogs were an abomination, and thoughtless youngsters who sometimes chased others over lawns and through flower beds were a heart-burning as they are to all gardeners. Mr. Lovell returns to England, that land of gardens, and will be followed by the good wishes of many friends in Peterborough.

• • •

At their meeting on Monday night, the C.G.I.T. of Knox United Church entertained the women of the congregation. The president, Miss Alice Davis, conducted affairs. After the worship period, arranged by Miss H. Laing's group, the C.G.I.T. Purpose was repeated, also the Pledge. The Flag Salute was observed. Miss Eleanor Dunford gave a reading, and Mrs. C. M. Scott who was introduced by the Rev. W. McDonald, gave a very fine address on the life, customs and missionary work in the schools and hospitals of India. The vote of thanks was voiced by Miss Verna Huffman and was seconded by Miss Dorothy Battle. Later, refreshments were served in the Primary Room by the girls of Mrs. A. Huffman's group. The guests were received by the president, Miss Alice Davis, and the leader, Miss Kathleen Benson. Tea was poured by Mrs. J. F. Morrison and Miss Peggy Donaldson. The room was beautifully decorated by Miss Murray's group, and Mrs. A. Whyte had charge of an exhibit of sewing for Missions, while a sale of fancy work was looked after by Miss Dorothy Battle and Miss Dorothy Milburn. The meeting closed with the singing of "Taps."

• • •

Under the auspices of Vimy Ridge L.O.B.A., a very successful euchre party was held in the Orange Hall on Tuesday evening. The prizes were won as follows: Mrs. H. Spargo and Mrs. S. Ferguson, first; Mrs. T. Sanderson and Mrs. H. Lucas, second; Mrs. C. Clee and Mrs. F. Millard, third. The general convenor, Mrs. E. Delong, was assisted by an able committee.

• • •

The Rev. and Mrs. G. J. Bousfield returned home on Tuesday evening after a trip to Albion, N.Y., when they accompanied their friend, Mrs. Bliq, who has been staying with them for some time, on her return to her home.

• • •

Pupils in Theory of Mr. D. R. Howat at the Conservatory of Music, who were successful in the Midwinter Theoretical examinations of the Toronto Conservatory, were Miss Dorothy Sager and Miss Florence Glenny, who passed the Primary examinations with first-class honors, and Miss Mary Medd, who received honors in the same examination.

• • •

Miss Marion Harvey, who has been conducting one of the four Nutrition classes sponsored by the Red Cross, and her assistant, Miss Kay McDonald, entertained the members of their class, composed of the personnel of Mrs. F. M. Delafosse's Sunday School class at St. John's, at tea yesterday afternoon at the Y.W.C.A. Tea was poured by Mrs. Delafosse at a table prettily arranged with spring flowers and candles and decorations in keeping with the St. Patrick Day season. Of this class, numbering twenty-nine on the register, twenty-five completed a seventy-five per cent. attendance and received certificates.

• • •

On Tuesday night, the last card party prior to the Lenten season was held in the parish hall of the Sacred Heart Church, under the auspices of the Otonabee section of St. Anthony's Society. Forty tables of euchre were played and nine prizes were presented, as follows: Ladies' first, Mrs. Frank Bedore; second, Mrs. M. English; third, Mrs. H. Schell; fourth, Miss Lillian Hynes. Men's first, Mr. Joseph O'Dette; second, Mr. J. Allen; third, Mr. F. J. Blaby; fourth, Mrs. John Lynch. The door prize went to Mrs J. Collins.

• • •

Mr. and Mrs. John Sheehan and Son, Benson, left to-day by motor for their home in Allentown, Pa. They were called to Bobcaygeon recently owing to the illness of Mr. Sheehan's father, and then spent a brief period in the city, guests of Mrs. Alex. Grisdale of Water Street. Mrs. Sheehan was formerly Miss Nellie Crough of Peterborough, and has been away from here for eleven years. Their trip of seven hundred miles was made by motor, and they report very good roads.

• • •

Mr. and Mrs. R. W. Montgomery of River Road have a joint birthday anniversary to-day.

• • •

Pupils of St. Mary's Convent who were successful in passing the Midwinter examinations of the Toronto Conservatory of Music, were Miss Phyllis Stewart of Lakefield, who received first-class honors in the written examination for Associateship Piano, honors in Intermediate Counterpoint, and also passed the examinations in Intermediate Form; Miss Ruth Hayden of Port Hope, who passed the examinations in Intermediate Form and Intermediate Counterpoint, and Miss Catherine Cherney of Peterborough, who received first-class honors in Primary Theory.

• • •

The many friends of Mr. George Panter of Frank Street will regret to learn of his illness in St. Joseph's Hospital.

• • •

The Ladies of the Moose were hostesses at an enjoyable evening on Tuesday, when euchre games and dancing took place in the Moose Hall, followed by the service of dainty refreshments. Prize-winners for cards were Mrs. James McMartin and Mr. Charles Bokar, first; Miss Hamilton and Mr. Turner, second; Mrs. Glaum and Mr. J. R. Allen, third. Special prizes went to Mrs. James McMartin and Mr. J. R. Allen.

• • •

Miss Victoria Bell entertained the members of the Evening Branch of St. John's Woman's Auxiliary, at her home on Tuesday evening. The evening was pleasantly spent in playing bridge at five tables. The prizes, which were drawn for, went to Mrs. W. E. Franks and Miss E. McKee. Dainty refreshments were served from a table arranged with a lace cloth, pink flowers and pink candles in silver holders.

It is just another little jumper dress for he school girl.

And as you will see, the skirt has the new low plaits, now so voguish.

The separate guimpe has the smart puffed sleeves and the boyish collar.

A Spring green angora wool jersey inspired the original. The tubable guimpe used a yellow dimity over-plaided in the green shade. The collar was white pique.

Style No. 3433 is designed for sizes 6, 8, 10 and 12 years.

Size 8 requires 2 yards 35-inch for dress, with 1⅝ yards 35-inch for blouse, with ¼ yard 35-inch for collar.

Price of Pattern 15 Cents

The Examiner:
Please order for me—
Pattern Number .....
Size .....
My Name .....
Address .....
.....
I enclose 15c in payment.
Allow five days for return.

ALWAYS ASK FOR
Interlake
PURE—SOFT
ABSORBENT
3 Rolls 2100 Sheets 25c
MADE IN CANADA
Interlake
Toilet Tissue

JUST AMONG US GIRLS

Just Between Us Women

A daily chat with Examiner neighbors conducted by Anne Wilcox

In some local homes recently I have noticed that the housewives do not always get as much illumination from their electric lights and coal oil lamps, as they might.

• • • • • • •

And just now I think it is a good idea to cut down expenses as much as possible in reducing the cost of illumination.

• • • • • • •

Here are a few suggestions which refer to clear and unobstructed radiation, rather than to less use of light. It is assumed that homemakers see that members of the family shut off electric lights or turn down lamps when illumination is not needed.

• • • • • • •

There is an amazing amount of electricity and coal oil and even gas wasted in lighting unoccupied rooms.

• • • • • • •

One way to get more illumination from lighting fixtures is to see that bulbs and globes are kept bright and shining. Dust collects, clings and acts like a veil to keep out the brilliance.

• • • • • • •

Often dusting with not infrequent washing to remove grime will brighten illumination—at no cost!

• • • • • • •

Avoid lamp shades that reduce illumination. This darkening of light can come from having lamp shades too heavy and also from having them in colors which absorb light.

• • • • • • •

When a light is wanted on reading or sewing, etc., have shades which reflect the light down and have the shade metal or dark on the outside if desired. For example, green glass shades give a very soft and subdued light in a room, but when shades have a glazed white lining the illumination cast down from them is delightfully brilliant.

• • • • • • •

Such shades seem to be favored for study purposes chiefly, although for the light on the table in the centre of a room such a shade is excellent.

• • • • • • •

Parchment shades, when old have a tendency to deepen in hue, I am told. Deep colored and heavy shades prevent bulbs and lamps from giving their full value in illumination.

CONTRACT BRIDGE

WRITTEN FOR CENTRAL PRESS

By E. V. SHEPARD

GOOD INFORMATORY DOUBLES

If allowed to choose the call, an average hand will win five tricks total, and it is uncommon to hold a hand unable to win three tricks. Therefore, a sound informatory double should promise the doubler's partner fulfillment of contract provided that player is able to win three tricks. To save game an informatory double may be made upon less strength than indicated above, I consider a double of any suit bid less than game as informatory. The first hand below shows the occasional great utility of an informatory double of a high bid.

	♠ K J 8 5 4 3 ♥ 9 7 5 ♣ K 7 ♦ 10 2	
♠ None ♥ 8 4 2 ♣ J 6 4 3 ♦ 9 7 6 5 4 3	Y A B Z	♠ 9 2 ♥ A Q J 3 ♣ A Q 10 5 ♦ K Q J
	♠ A Q 10 7 6 ♥ K 10 6 ♣ 9 8 2 ♦ A 8	

Neither side was vulnerable. Z made an opening bid of 1-Spade, that Y jumped to 3-Spades. B made an informatory double upon seven assisting tricks. Z bid 4-Spade A did not have to bid, but he knew how reliable B was and showed his courage by bidding 5-Diamonds, and made.

Four-Spades doubled would have been defeated only two tricks, which would have been less profitable than going game at diamonds, even if that game contract had not been doubled

On the next hand A-B had a score of 70 on the second game. Y-Z had no score of any kind. Going down a few points was better for the side not vulnerable than allowing opponents to go rubber on a bid of only one.

	♠ 6 3 ♥ K J 4 ♣ K Q 10 2 ♦ K 9 8 3	
♠ A K J 9 4 ♥ Q 10 8 ♣ 7 4 ♦ A 4 2	Y A B Z	♠ 10 6 5 ♥ 6 5 3 ♣ A 9 8 6 5 ♦ Q 6
	♠ Q 7 2 ♥ A 9 7 2 ♣ J 3 ♦ J 10 7 5	

Z passed. A bid 1-Spade, which would have ended game and rubber. Y made a sound, although weak, informatory double. B passed. Z responded with 2-Hearts. When A bid 2-Spades, that could have been made, Y made a slight overbid of his values, by going 3-Hearts. This was allowed to go undoubled, as A feared that he might double out his adversaries. Z lost two spade tricks, two diamond tricks and one club trick, paying only 50 points for saving the love rubber. Y-Z won a game on the next hand, which limited A-B to a premium of 500 points for the rubber that they ultimately won.

Shaved lamb is a popular trimming for new suits and coats. White shaved lamb looks like white ermine velvet.

DO YOU LIKE THIS?

Striking, isn't it? Well, we can give you a Permanent like it, or others to suit the new Spring Hats. Ours is the exclusive "Zotos" Machineless Method, assuring every Satisfaction.

MADAME MERRIAM

Permanents $5.00

Phone 1182

ADVERTISE IN THE DAILY EXAMINER

The "LINESMAN" places implicit confidence in his Safety-Belt!

While his belt is only a small piece of his equipment, yet how important to his safety. Loblaw's, too, watch for the "small things" that tend to make shopping in their stores as modern, safe and efficient as it is possible to be.

SPECIALS for Week of Mar. 2-8

SPECIAL—COMBINATION OFFER 1 Large Pkg. LUX Flakes 1-Cake LUX Toilet Soap Both For 19c

SPECIAL—McCORMICK'S Large Fancy Soda Crackers pkg. 9c

INGERSOLL CREAM CHEESE Med. Pkg. 12c

The Latest Biscuit Sensation! EDUCATOR Toasted Cheese Thins Formerly 19c Pkg. Loblaw's New Low Price Pkg. Also in Tins at 29c 14c

AYLMER Whole Kernel CORN 2 10½ oz. Tins 29c

SPECIAL LOBLAW'S Blue Label TEA A Very Selected Tea BLACK 1-lb. Package 41c

MAXWELL HOUSE COFFEE Is now stocked in All Our Groceterias ½ lb. Tin 26c 1-lb. Tin 49c

SPECIAL LIBBY'S DILL Pickles 2½ Size Tin 19c

We Deliver Orders of $2 and over

SPECIAL— KEIFFER'S—Land O'Lakes Brand PEARS - - No. 2 Squat Tin 8c

Club House OLIVES Pimento 4½-oz. Bottle 14c

SPECIAL— CALEDONIA Brand Choice Pink Salmon Halves 2 Tins 13c Tall Tin 9c

TODDY The Home Food Drink ½-lb. Tin 31c

TEA-BISK Add Milk or Water Only 20-oz. Pkg. 22c

SPECIAL CLARK'S Cooked Spaghetti 16-oz. Tin 8c

NAVEL ORANGES THE DOZ. 27c - 35c and 47c

SPECIAL CROSSE & BLACKWELL Tomato Catsup 2 Large Bottles 29c

Note Our Special Window Displays Featuring OXO Products

OXO CUBES 10 cube Box 28c | OXO FLUID BEEF 2-oz. 39c | BIFTI Oxtail Soup (Cubes) Tin 14c | OXO CORDIAL 6-oz. 41c | Fray Bentos CORNED BEEF 1-lb. Tin 16c

LOBLAW GROCETERIAS CO., Limited

Fri. Specials

BUEHLER

387 GEORGE ST.

50c Meat Orders Delivered Free 387 George St. Phone 3680

Sliced Bacon lb. 12½c

Virginia Baked Ham lb. 23c

Rolled Beef Pot Roast lb. 11c

Rib Veal Chops lb. 18c

Shankless Pork Shoulders (Fresh) 7c lb

Beef Dripping Cake 5c

Jewel Shortening lb. 10c

Hamburg, Tripe, Beef Cuttings ..... Pork Kidneys, 3 lbs. for 25c

Choice Beef Blade Roasts 9c lb

Fresh Pig Shanks lb. 5c

Loin Pork Chops Centre Cuts 12½c

NORWOOD COMBINES EVEN E.P.L. SERIES

SPYING ON SPORTS

International — Canadian

"Gossip ana Such

WHILE IT IS INTERESTING that Young Corbett III is the third Italian to currently hold a world boxing title—the other two are Lightweight Tony Canzoneri and Flyweight Midget Wolgast—it is more significant that he is the nineteenth recognized welterweight champion since Mysterious Billy Smith first laid claim to the title in 1892.

FROM 1906 UNTIL 1915 when a champion was not definitely recognized 12 others claimed the title which gives the welter class a total of 29 champions in the 41 years of its existence. In the same period the title has changed hands about 40 times.

THE WELTERWEIGH TITLE has changed hands so many times, former champions winning it back, that it is almost impossible to determine the exact number. It passed back and forth between Ted Kid Lewis and Jack Britton several times. In the last four years or so it has changed hands seven times!

IF CORBETT IS STILL champion two years from now he will have beaten par for the course. There has been an average of one new recognized champion ever 20 months or so since Billy Smith's day!

DESPITE ITS CLOUDY history and muddled leadership the welterweight class has turned out some real champions. Young Corbett III has yet to prove that he deserves ranking with some of the great welters whose mantle he has inherited.

THE FIRST OF THE RECognized champions, Mysterious Billy Smith, was a capable fighter. But far greater than he were Kid McCoy, Joe Walcott and Mickey Walker.

OTHER STAR WELTERS who held the championship or claimed it were Dixie Kid, Honey Mellody, Mike (Twin) Sullivan, Jimmy Clabby, Mike Gibbons, Mike O'Dowd, Ted Lewis, Jack Britton. No slouches there!

PACKEY McFARLAND might have been added to this list but he preferred classification as a lightweight.

THE 19 FIGHTERS WHO have held some sort of recognition as welterweight champion include:

Mysterious Billy Smith, 1892-1894, 1898-1900.
Tommy Ryan, 1894-1896.
Kid McCoy, 1896-1897.
Rube Ferns, 1900, 1901.
Matty Matthews, 1900, 1901.
Joe Walcott, 1901-1904.
Dixie Kid, 1904-1906.
Honey Mellody, 1906-1907.
Mike (Twin) Sullivan, 1907-1910.
Jimmy Clabby, 1910-1911.
Jack Britton, 1915-1922.
Ted (Kid) Lewis, 1915-1919.
Mickey Walker, 1922-1926.
Pete Lutzo, 1926-1927.
Joe Dundee, 1927-1929.
Jackie Fields, 1929-1930, 1932-1933.
Young Jack Thompson, 1930, 1931.
Tomy Freeman, 1930.
Lou Brouillard, 1931-1932.
Young Corbett III, 1933—

COMPARE THAT LIST with the other standard ring classes. There have been 11 recognized heavyweight champions, 12 each light heavyweight and middleweight, 13 lightweight and featherweight, and 14 bantamweight title holders. The flyweight ranking is too recent for comparison.

KEMPT SQUAD SECURES 2-1 E. P. VICTORY

Bill Calladine's Shot in Third Period Breaks Up Tie for Winning Goal.

HARD FOUGHT TUSSLE.

Norwood Holds Edge on Night's Play But Misses Numerous Scoring Chances.

Norwood Combines evened up the E.P.L. playoff series at the Brock last night, squeezing out a 2-1 win over Carters in a fast, hard-fought contest. One game was tied and each team has taken one, while the fourth will be held in Norwood Friday. Only a small crowd witnessed the close, exciting fixture here last evening.

Bill Calladine's shot from just inside the blue line got away from Foley after seven minutes of the third frame had passed, and this broke up a fine tussle, though the losers battled bitterly to recover that one the rest of the way. The score was 1-1 to end the first. Norwood had an edge on the play most of the game but missed numerous fine chances, and Foley robbed them of many more.

Good Net Exhibition

It was a good exhibition by both goalies, each side drilling many hard drives at close range, but Beavis and Foley were kicking them out smartly. The checking was strenuous and effective, but generally clean. Both forward lines fought hard and kept up a rapid clip with neat backchecking. Calladine and Cripps teamed up well for Norwood, but Stevenson, McConnell and Rogers stole the show with persistent boring-in and threatening. Scriver had an "on" night and looked good, with Webb steady as usual.

The first two frames saw the Jones' brothers and Meagher of the second line having having most of the play for Carters, but the main trio went well in the third. Lackey game and was dangerous on lone again played a steady all-around rushes. Maudsley's fine stickhandling was marred by his refusal to pass the rubber. The six penalties were evenly divided, and Referee Sabatino handled the game in good manner.

Puts Carters Ahead

Webb was chased early for hooking Maudsley as the Sailor nearly drifted through. Lackey came close on a hard rush and play was up and down fast with both goalies stepping lively. Norwood had an edge for a space, but H. Jones put Carters ahead when he went in fast to bat in his own rebound. Beavis shoving the puck right out to him. The Carters' second line buzzed in hard, and then Cripps took Calladine's neat pass at defence to go in close and shove it in. Meagher got the air for tripping at the close.

Scriver started the second chapter in the "cooler" for tripping Magee, and play was fast and even. Maudsley pulled a smart rush and Calladine almost got through at the other end. Cripps passed to Calladine right in the goal-mouth on another try but Bill missed the net. The Combines' second-stringers burned up the ice and had their opponents dizzy as they whirled in repeatedly and had the place in an uproar. But Foley and Lady Luck kept them blanked. Williams and Rogers mixed it up and were thumbed off. Webb and Stevenson missed a great chance with no one but the goalie to beat and Norwood had a decided edge on play till the gong. Staunt was ruled off just before the bell for charging.

Scores Winning Goal

The third was fast again and exciting with hard but clean checking the order. Then after seven minutes, Calladine went up fast, lifted one from outside defence and tore in to get the rebound. But there was no rebound as the puck had slipped through Foley. Play was at a furious clip from then on with Carters sending four men up and their first line was clicking great. But the Kempt squad checked up hard and played more defensive hockey backed by stone-wall netguarding by Beavis. The out-of-towners were finally shooting the puck up the ice to relieve the pressure when the final gong rang.

The teams:

Norwood: Goal, Beavis; defence, Scriver and Webb; centre, W. Calladine; wings, Rothwell and W. Cripps; alternates, Stevenson, McConnell and Rogers.

Carters: Goal, Foley; defence, Swanger and Lackey; centre, Maudsley; wings, Magee and Williams; alternates, H. Jones, B. Jones, Meagher and Staunt.

Referee—Jack Sabatino.

Summary:

First Period.

Carters—H. Jones 10.00
Norwood—Cripps (Calladine) .. 17.00
Penalties—Webb and Meagher.

Second Period.

No score.
Penalties—Scriver Williams, Rogers and Staunt.

Third Period.

Norwood—Calladine 7.00
Penalties—None.

HOCKEY SCORES

ONT. HOCKEY ASSOCIATION
Intermediate

Sutton........ 3 Fenelon Falls.. 1
First game.
Walkerton .... 3 Clinton 1
First game.
Point Edward. 1 Amherstburg .. 1
Point Edward wins round, 4-2.

Junior

Nationals..... 0 Newmarket ... 0
First game.
Stratford ..... 8 Preston 1
First game.

CANADIAN-AMERICAN LEAGUE

Boston........ 3 New Haven ... 1
Philadelphia.. 3 Providence 0

AMERICAN ASSOCIATION

Wichita....... 2 Kansas City .. 2
Overtime.

ALBERTA ASSOCIATION
Junior Play-offs

Calgary....... 4 Edmonton 3

MANITOBA ASSOCIATION
Senior Play-offs

Selkirk .... 4 Winnipegs ... 2

THUNDER BAY LEAGUE
Junior

Fort Frances .. 2 Port Arthur .. 2

N.O.H.A. SENIOR

z-Timmins.... 6 Haileybury ... 2
z—Played Tuesday.

N.O.H.A. JUNIOR

xNewLiskeard 2 Kirkland Lake.. 1
x—New Liskeard wins round, 5-4.

MADOC CREW WINS POSTPONED BATTLE

Henderson Leads Smelters to 5-3 Victory on Marmora Ice.

MARMORA, March 2 (Examiner Correspondence). — Madoc won their postponed Central League game with Marmora on the latter's ice on Tuesday evening by the score of 5—3. In the first period Henderson opened the scoring after ten minutes' play and West a few minutes later easily added a second. Clemens scored towards the end of the period with one of his hot drives.

Henderson, who was in his best form, placed the visitors further ahead early in the second period and good play by Clemens resulted in another goal for his team. Marmora did much pressing in this period, and Burns, McCoy, Hewitt and Campion came within an ace of scoring.

Marmora drew level in the third when Shannon from behind the Madoc goal so sent the puck out that it deflected off the goalie's skates into the net. Both teams tried hard for more goals and success came to Madoc, who again registered through Henderson and Armstrong. Teams:

Madoc.—Goal, G. Scopis; defence, K. West, J. Watson; wings, E. Armstrong, F. Akey; centre, J. Henderson. Subs., A. Ross, E. Alexander, L. Blue.

Marmora.—Goal, J. McGrath; defence, B. Burns, C. McCoy; wings, R. Campion, H. Hewitt; centre, C. Clemens. Subs., T. Shannon, H. Brady, R. Neal.

Referee—C. Phillips, Madoc.

SCHOOL PLAY-OFFS

MARMORA, March 2 (Examiner Correspondence).—The first of the play-offs between Marmora Continuation School and the Belleville Collegiate Institute will take place in Madoc on Thursday evening, and the return game will be played in Belleville sometime next week.

To-Night's Results Are Eagerly Awaited

TORONTO, March 2 (C.P.) — Semi-final flourishes to one of the campaign's most important clashes Saturday night will be put in to-night by Montreal Canadiens and New York Americans, fighting for the third National Hockey League play-off berth in the Canadian section.

In preparation for a personal duel at Montreal over the week-end, Canadiens play Toronto Maple Leafs to-night at Montreal, while Americans strive to retain their slim two-point margin over the Canucks by beating Chicago Black Hawks at Chicago.

A Canadien triumph to-night, which would be the second straight over Conny Smythe's world champions, would boost the French stock to a new high and make them favorites for the play-offs regardless of Americans' fate at Chicago.

Detroit Red Wings will attempt to lengthen their lead over Rangers in the United States group at Ottawa where the last line of defence —Billy Beveridge—is the sternest.

Bad Luck Cost Jim Corbett His Second Sharkey Battle in Comeback Attempt

(This is the seventh of a series of brief articles relating Jim Corbett's most famous fights — from his first battle with Joe Choynski, in 1884, to his final fight with Jim Jeffries, in 1903.

BY WILLIAM RITT

NO. 7—CORBETT VS. SHARKEY

JIM CORBETT started his comeback, a year and a half after having lost his world heavyweight title to Bob Fitzsimmons, against a man he had met while he was champion —Tom Sharkey.

SHARKEY In 1926

The first bout between Corbett and Sharkey was a farce. Sharkey, at that time, was the crudest fighter Jim had met. This was on June 24, 1896, in San Francisco. To make matters worse Corbett, who regarded Sharkey lightly, had eaten a huge dinner shortly before the bout.

In the first round Tom hopped up and down while the champion tried vainly to hit him. Early in the second, Jim smashed Tom in the right eye, but he couldn't finish him. From then on Sharkey began to wrestle instead of fight.

This went on until the fourth round when, amidst the booing, hissing and uproarous laughter of the spectators, the police stopped the joke.

Yearns For Title

AFTER LOSING to Fitzsimmons, Corbett began to yearn again for the title of heavyweight championship, an honor he had, previous to the battle with Fitz, regarded so lightly he had wanted to give it to Pete Maher, the Irish champion.

For a year Corbett repeatedly challenged Fitzsimmons to a return bout, but Ruby Robert was satisfied with one victory. Eventually, when a second bout with Sharkey was offered, Corbett accepted.

Recent photo of Sharkey

Sharkey and McGrath

This second battle was held in New York, Nov. 22, 1898, and precipitated a controversy which was as bitter as those following the two Max Schmeling-Jack Sharkey title fights of recent years.

Sprains His Ankle

TOM SHARKEY was a much improved fighter. And Corbett was considerably older than he had been when they first met in 1896. Those two intervening years had taken their toll.

Instead of trying for a quick knockout, Corbett bided his time, to save his aging legs and his wind. The first round was slow, with Sharkey unable to land any of the sleep producers he threw.

Corbett didn't duck a sweeping left sufficiently enough in the second round and was floored. He fought the rest of the round in a daze. By the third round Jim's head had cleared and now he realized he had sprained an ankle in falling to the canvas.

The two men slugged it out for the next several rounds, Corbett abandoning his dancing tactics to save his ankle, which hurt badly.

Another Bad Break

THE END came in the ninth round.

Seeing what he thought was a foul by Sharkey, one of Corbett's seconds, Con McVey, climbed through the ropes and entered the ring in the ninth round.

Immediately Referee John Kelly held up his hands. He pointed at Corbett and shouted, "You lose!"

Corbett was stunned. For the second time he had lost a fight which was virtually won. To make matters worse, spectators and some newspaper men raised the cry of "Fake!"

To the end Corbett vehemently denied any such charges.

NEXT—Corbett vs. Jeffries.

Belleville H.S. Team Defeats Tweed 5 To 2

TWEED, March 2. — Belleville High School Juniors defeated Tweed High School 5 to 2 last night in the first of the home-and-home games for the group championship. The visitors had a marked superiority in weight and were in front from the start. Hanna and Pringle scored in the first period for Belleville, with B. Leal counting for Tweed. Kidd added another for the winners in the second, while McElrath and Kokesh bagged two more in the third. Luffman accounted for Tweed's last goal. Kidd, Kokesh and Hanna were best for Belleville, with Reeves, B. Leel and Tummon playing smart hockey for Tweed.

Tweed.—Goal, Reeves; defence, Bowers and Leal; centre, B. Leal; wings, Spackman, Luffman; subs., J. Courneyea, Elsbury, McCutchon, E. Tummon.

Belleville.—Goal, Kenny; defence, Kokesh, McElrath; centre, Bennett; wings, Pringle, Hanna; subs., Kidd, McCreary, Liddle, Blaker.

Referees—High and Beatty.

VICE-SKIP'S BONSPIEL

LAKEFIELD, March 2.—Played on February 22:—

Dr.S.J.Gibson 9 G. Scriver ....—

On Tuesday, Feb. 28, the following were played:—

G.A.Charlton 11 Rev. Creighton. 6
L. Lawless....13 Dr. S. J. Gibson 12

BUCKHORN BRUINS ADD TO VICTORIES

Outskate and Outplay Young's Point Maroons for 3-1 Win.

LAKEFIELD, March 2 (Examiner Correspondence). — The Buckhorn Bruins added another to their list of victories when they won from Young's Point on Monday night, 3—1, in a fast game in which the Bruins out-skated and out-played the Maroons, who were however hard to beat, as they played their best game of the season and showed improved form in both attack and defence. Braden Blewett, who handled the game, was liberal in handing out penalties although the offences were minor ones and the game was a clean exhibition. The Lakefield District League is now in the second section of the schedule and is still going strong.

The Maroons were resplendent in their new sweaters and were accompanied by a lot of fans, while the Bruins also had a good following.

Darling was the outstanding player for the Maroons, while Graham and Montgomery were about the best of the Bruins.

The line-up was as follows:

Young's Point Maroons.—Hamblin, goal; Darling, Johnson, defence; R. Wilson, centre; Carroll, Young, wings; subs., L. Wilson, A. Brooks, A. Wilson, B. Harvey. Pat Foley, mascot.

Buckhorn Bruins. — E. Blewett, goal; W. Trude, S. Trude, defence; Montgomery, centre; Graham, M. Wilson, wings; subs., W. Blewett, W. Shearer, G. Nicholls, M. Hall.

Port Hope-Cobourg Battle To 1-1 Tie

COBOURG, March 2. — Port Hope Juniors played an exhibition game here last night in the first game of the Lake Shore group, the score being 1-1. Cobourg will play a return game at Port Hope, and the winning team will play off with Bowmanville in a sudden-death game to decide the group honors.

The game was fast, and few penalties were handed out.

Port Hope — Goal, L. Paul; defence, B. Pillsworth and J. Record; centre, J. Phillips; wings, O. Pillsworth and G. Phillips; subs., J. McTavish, G. Paden, L. Pillsworth, and L. Nelson.

Cobourg — Goal, Platt; defence, Comrie and K. Goody; centre, Henderson; wings, J. Parker and C. Hie; subs., E. Parker, Bevans, Johnson and A. Pratt.

Referee—J. Lloyd, Cobourg.

Bloodhounds, instead of being ferocious, bloodthirsty beasts, are docile and affectionate.

PRESTON BOWS TO STRATFORD IN SEMI-FINAL

Dizzy Desilets Leads Midgets to 8-1 Victory in Junior O.H.A. Battle.

MANY PENALTIES.

KITCHENER, Ont., Mar. 2. (CP) For the first time in a dozen years or since Howie Morenz graduated as a full-fledged meteor—Stratford Midgets are in the O.H.A. junior final to-day.

Technically the Midgets are separated from the final by a 60-minute contest with Preston Rivulets but the barrier is purely technical. In the first of a two-game total-goal series here last night, Stratford piled up a seven-goal lead with an 8-1 victory.

So Midgets play the second game at home Friday night with scarcely a worry in the world. When they face either Toronto Nationals or Newmarket in the finals next week it will be the first time Stratford has reached this peak since 1921 when Morenz led the Midgets to the O.H.A. junior title.

Desilets Leads Attack

Dizzy Desilets, who is just about as hot a junior as Howie was himself in the old days, led a devastating Midget attack last night that did its major work in the first period. I was merely a matter of "how many" thereafter, though Preston stood up manfully in the second period before crumbling completely in the third.

Easily the game's outstanding player, Desilets rammed in five goals—one in the first period, another in the hard-fought second and three in the final drive. Three of his goals were on solo efforts.

11 Penalty Sentences

Penalties cramped the Stratford style somewhat in the first two periods and the Rivulets might have done some scoring had Smith and Ziegler been shooting them dead on. They profited only once as Midgets spent 11 penalty sentences.

In the third period Stratford drew only one penalty as they scored four times.

Desilets started the big push two minutes after the start with a solo goal and late in the period Heath got another on Jones' pass. Jones banged in the third himself.

Short-handed for many minutes in the second session, Midgets checked furiously to hold off the frantic Preston attackers. Desilets came to the rescue with his second goal but Knack matched this, scoring the only Rivulet counter on a pass from Zeigler. Preston kept up pressure for most of the period without getting results.

They tumbled definitely out of the picture in the third period, Brenneman scoring for Stratford before Desilets took things into his own hands. The sensational wingman scored three times within four minutes to climax his night's work.

Until last night Preston had won 10 straight games and been unbeaten in the season's 12-game campaign.

A stiff breeze or a blowout might tumble this fellow—J. D. Pate, Hollywood, Cal.—from his lofty perch, but meanwhile he sits atop this tower of old automobile tires seeking a new title—the world's stratosphere tire stack sitting record, or something like that.

To-Night's Hockey

(By The Canadian Press)

NATIONAL HOCKEY LEAGUE
Detroit at Ottawa.
Americans at Chicago.
Toronto at Canadiens.

INTERNATIONAL LEAGUE
London at Detroit.
Cleveland at Syracuse.

WESTERN CANADA
Calgary at Vancouver.

Absolutely the Greatest 5¢ value in Cigar Satisfaction
STONEWALL JACKSON CIGARS

Our Boarding House .... By Ahern

PER SHAVE

● Cost per shave is much lower when you use the "BLUE BLADE." Glass-hard edges of amazing keenness assure unusual shaving comfort and long service. One trial will convince you. Buy a package of "BLUE BLADES" and put them to the test.

Special—Your dealer now offers $5 Gillette De Luxe Razor Sets for $3.79

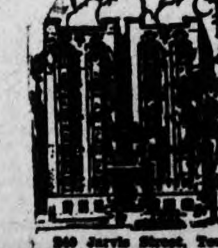

Westminster Hotel TORONTO

Centrally situated, close to shopping district and theatres. Fireproof. Tea room open till midnight. Single room with bath, $2.25; double room with bath, $3.50 and up. Breakfast 25c to 70c. Luncheon 50c. Dinner 60c

240 Jarvis Street, Toronto 'Phone Adelaide 8081

Write for illustrated Folder

IN THE HEART OF NEW YORK

"Convenient to Everything Worthwhile"

● One block from Times Square—surrounded by fine shops, towering office buildings and scores of good theatres. Private indoor entrance to the world's largest subway station. Yet The Lincoln, with its 32 stories of fresh air and sunshine, offers you quiet comfort at all times. Each of the 1400 rooms has bath and shower, servidor and radio.

From $3 single $4 double

RESTAURANT : GRILL : COFFEE ROOM

John T. West .... Manager

HOTEL LINCOLN

44th STREET to 45th STREET • 8TH AVENUE • NEW YORK

Under New Management — A RELIANCE HOTEL

Prexy Calder's Action Upheld by N.H.L. Governors

MANASSA MAULER IS LIKELY WELTER TITLE BOUT PROMOTER

Dempsey Again Beats Madison Garden Moguls in Race Race of Matchmakers.

TROUBLE OVER PURSES.

(By Sam Robertson, C.P. Staff Writer.)

NEW YORK, March 2 (C.P.) — The race of matchmakers for the meeting of Jimmy McLarnin and Young Corbett that would seem to be on the fistic cards, is about as warm as that recently staged for the summer setto of the Maxies, Schmeling and Baer.

The Old King of Wallop himself, John Harrison Dempsey, is favorite at the moment to land the match between the recently crowned welterweight champion from Fresnoe, Calif., and Vancouver's perennial challenger. Jack was on the scene when Corbett popped the crown off the uneasy head of Jackie Fields a week back. So was McLarnin, and reports have it that Dempsey has already beaten the Madison Square Garden moguls to the punch—and purse.

Just as occurred when Garden Matchmaker Jimmy Johnston went after Schmeling for a fight with Heavyweight Champion Jack Sharkey and learned Dempsey already had the German's named fixed to a contract naming Baer the second party, so does Johnston enter the present incompleted jig-saw picture.

Trouble Over Purses

Division of the prospective bulging purse adds barriers to an amicable settlement. When Corbett outpunched Fields he received $4,000, while the conquered one drew $35,000. As champion, the Californian would unmistakeably want the lion's share of the booty before gambling his new crown against such durable fists as those of McLarnin.

But neither McLarnin nor his able manager, "Pop" Foster, have ever shown a liking for the 12½ per that usually falls to the challenger. If the bout should come East, where McLarnin has long been a major drawing-card and Corbett is an unknown quantity, the Canadian dynamited undoubtedly would hold out for at least an even division of the "kitty."

BARRISTERS AND SOLICITORS

JAMES FORDYCE STRICKLAND K.C., M.P.P., BERNARD B. PARKER—Barristers, Solicitors, Notary Public, Peterborough. 'Phone 191 Money to Loan 378 Water Street

R. R. HALL, K.C.—Solicitor, etc., Peterborough Ont. Office: Corner of Hunter and Water Streets, over the Canadian Bank of Commerce Trust Funds on Loan on easy terms of payment.

PECK, KERR & McELDERRY—Barristers, Solicitors, and Notaries Office: 415 Water Street Peterborough. Telephone 1980. E. A. Peck M.P., F. D. Kerr K.C., V. J. McElderry, K.C.

GORDON & ELLIOTT — Barristers Solicitors, Notaries, Patents and Trade Marks. Money to Loan. Telephone 3800. — Hon. G N Gordon K.C., Alexander L. Elliott. Toronto Office: 410 Saturday Night Building, 73 Richmond Street West Telephone Number Elgin 6881

Railway Time-Tables

CANADIAN NATIONAL RAILWAYS TIME-TABLE.

Trains Operate Daily (Except Sunday) on Eastern Standard Time. (Corrected to Date.)

Train No. 11, 8.25 a.m.—For Lindsay, Orillia, Midland, Toronto, Hamilton, Buffalo, London, Windsor

Train No. 92, 12.01 p.m.—For Port Hope, Toronto London, Chicago Buffalo, and New York Connects with Capitol City train for Ottawa

Leave 1.45 p.m.—For Lakefield.

Train No. 95, Leaves 4.42 p.m. — For Lindsay, Toronto, and connects with "International Limited" for London, Sarnia and Chicago with the "Toronto" for New York and Philadelphia, and also makes connections at Toronto for North Bay New Liskeard, and Cochrane

Train No. 12, 8.30 p.m.—For Keene Hastings, Campbellford, Belleville and makes connections for Kingston, Brockville, Montreal, Boston and the Maritime Provinces

CANADIAN PACIFIC RAILWAY (Corrected to Date.)

Going East—

7.50 p.m.—Indian River, Norwood Havelock. Daily except Sunday.

11.35 a.m.—Havelock, Tweed, Smith's Falls, Ottawa, Montreal, Quebec Boston and New York. Daily except Sunday

11.05 a.m.—Sunday only to Havelock

1.55 a.m.—Havelock, Tweed, Kingston, Perth, Ottawa, Smith's Falls Montreal, St. John, Boston and New York daily

Going West—

5.10 a.m.—Toronto, Guelph, Goderich, Hamilton, Galt, Woodstock, St. Thomas, London, Chatham, Detroit, Chicago and New York daily

7.15 a.m.—Toronto, Hamilton, Brantford, Buffalo, New York, Galt Woodstock, London, Chatham, Detroit, and intermediate points. Daily except Sunday

10.10 a.m.—To Lindsay and Bobcaygeon

3.50 p.m.—Toronto, Hamilton, Buffalo, Rochester, Boston, Woodstock, London, Windsor, Detroit Chicago and intermediate points between Peterborough and Toronto Makes connections with the Trans-Canada Limited for Winnipeg and Vancouver. Daily except Sunday

5.45 p.m.—Sunday only for Toronto and points West.

NATIONAL LEAGUE PLAY-OFFS WILL COMMENCE ON MARCH 25

Resignation of Charles F. Adams Accepted—Retain Present Refereeing System.

McLAUGHLIN SATISFIED.

NEW YORK, March 2 (C.P.) — Governors of the National Hockey League to the man to-day had accorded a vote of confidence in Frank Calder's conduct of National Hockey League affairs.

The greying president of the professional ice circuit emerged from a closed meeting here yesterday with the unanimous endorsement of the league "fathers" after they had considered criticism levelled by two American club owners.

The resignation of Charles F. Adams, president of the Boston club, was accepted over objections. Mr. Adams sent in his resignation as governor with his recent criticism of phases of Mr. Calder's rulership, now in its 17th year. An effort was made to have him withdraw the resignation, but the Boston mentor pleaded pressure of other business, and his nominee for the vacated governorship, Robert W. Duncan of Boston, was approved.

Major Fred McLaughlin of the Chicago club, the other who found fault with the president on certain matters, joined in the vote of confidence accorded the Montreal.

Tentative dates for the league championship and Stanley Cup play-offs were set by the meeting and decision reached to retain the present system of refereeing for the present season at least.

WESTCLOX GIRLS LEAD JUNIOR SECTION IN BASKETBALL LOOP

Clockmakers With Seven Wins and No Losses Are Sure of Finishing First.

"Y" TOPS THE SENIORS.

With only two weeks of the regular schedule remaining to be played in the Ladies' basketball league, the teams are battling hard to get into play-off berths. The squads finishing first and second in the Senior and also in the Junior sections will play off for the Senior and Junior cups respectively and in the Senior division especially, a merry battle is being waged for the play-off positions.

The Westclox girls are out in front in the Junior section with seven wins and no losses and with only one more game to be played, are sure of finishing in first place. The Wohelo Club are a close second and are far ahead of the other outfits, and these two teams will meet in the play-off for the Junior championship.

In the Senior division, the "Y" Seniors are leading the parade with eight straight wins and with only two games left, the Blue-sweatered team will be trying hard to finish the season without a loss, a feat rarely accomplished. The real fight, however, is for second position, with the Westclox maidens and the "Y" Intermediates running practically side by side and with the Blue Petes having an outside chance of getting in the play-offs. The Intermediates must win both their remaining fixtures, the second of which is against the Westclox, and if both these squads win their games this week, this fixture will decide which team will meet the league leading "Y" Seniors for the City championship.

Faced Hard Task

St. Paul's, who had things pretty much their own way last year when they won the silverware, have been faced with the task of rebuilding their team, having lost several classy performers and are at present striving hard to better their position, being closely bunched with the C.G.E. and the Blue Petes. They meet the second place Westclox this Friday, and if they play the basketball they are capable of playing, they should throw a scare into Rus Kitchen's Big-Ben team.

The "Y" Seniors meet the Blue Petes this week and a win for the Seniors will eliminate any chance the Petes had of reaching second place. The red-sweatered C.G.E. team tackles the "Y" Intermediates in the other Senior fixture, and a win for the C.G.E. girls will drop the Intermediates deeper into third place while a win for the "Y" will keep them right up with the Westclox.

STANDING TO DATE

Junior Section

	W.	L.	T.	P.
Westclox	7	0	0	14
Wohelo	5	1	1	11
C. G. E.	1	4	1	3
St. Andrew's	1	5	0	2
Senior School	1	5	1	2

Senior Section

	W.	L.	T.	P.
"Y" Seniors	8	0	0	16
Westclox	4	3	1	9
"Y" Intermed.	4	4	0	8
Blue Petes	3	5	5	6
C. G. E.	2	5	1	5
St. Paul's	2	6	0	4

Two points for a win, one for a tie.

Games for Friday, March 3.

7.00 p.m.—Blue Petes vs. "Y" Seniors.

7.45 p.m.—"Y" Intermediates vs. C. G. E.

8.30 p.m.—Wohelo vs. Westclox Jrs.

9.15 p.m.—St. Paul's vs. Westclox.

CAPITOLS DEFEAT IN CITY CAGE GAME

C.G.E. Squad Wins 40-36 Decision—Riley and Hickey Also Winners 40-24.

Capitols dropped a 40-36 City Basketball League game to the strong C.G.E. squad at the "Y" last night, the winners finishing strong after trailing 23-17 all through the first half. The other game staged up there went to Riley and Hickey by a 40 to 24 count over Imperials. The victors took an early lead and were never headed.

C.G.E. fought hard throughout the first frame but could not hold the Capitols, but play was reversed in the last half. The Electrics began finding the basket, and at the same time checking up their opponents in good manner. Routley was the big scorer for the winners, running in 19 points. Dinesen put in nine points and McLeish eight. For Capitols, Cadd did most of the damage, accounting for 27 points in a fine exhibition. Smith was next with seven. The teams:

C.G.E.—Routley, Williams, McLeish, Mitchell, Dinesen and Mulhall.

Capitols—Curry, Demery, Ellis, Stewart, Kitchen, Smith and Cadd.

Referee, Doug. Loomis; scorer, H. McLeod.

Riley and Hickey's proved too strong last night for Imperials, starting off fast and keeping up the pace to lead all the way. The count was 21 to 14 for them starting the last half, and the Clothiers had more of the play toward the end. Despite the score, some smart basketball was shown at times. Hunt and Broadley, with nine points apiece, were most effective for the Imperials. For Riley and Hickey's, A. Holmes showed the way on the score-board with 19 points, followed closely by Grimes with 15, while the whole team clicked in neat manner. The teams:

Imperials — Hunt, Shephard, Broadley, Stanger, Thirnbeck.

Riley and Hickey's—Brady, Campbell, McLeod, Sager, Taylor, A. Holmes and Grimes.

FIGHTS LAST NIGHT

(By The Asosciated Press)

PHILADELPHIA. — Al Ettore, Philadelphia, stopped James J. Braddock, Jersey City (4)—Braddock diqualified, charged with not trying. Eddie Ran, Poland, outpointed Young Ketchell, Chester, Pa. (8).

NEW HAVEN, Conn. — Tony Shucco, Boston, defeated Al Gainor, New Haven, foul (4).

N.H.L. All-Stars

Following is the 23rd of a Canadian Press series of National Hockey League All-Star selections by sports editors in N.H.L. cities. A consensus will be prepared later.

(By Roland Beaudry, Montreal Le Canada.)

First Team. — Chabot, Toronto, goal; Shore, Boston, right defence; Johnson, Rangers, left defence; Welland, Ottawa, centre; W. Cook, Rangers, right wing; Barry, Boston, left wing. Patrick, Rangers, coach.

Alternate Team.—Keer, Maroons, goal; Abel, Chicago, right defence; Young, Detroit, left defence; Morenz, Canadiens, centre; Conacher, Toronto, right wing; Northcott, Maroons, left wing. Gerard, Maroons, coach.

REDSHIRTS HOLD TORONTO TO TIE

Junior Rivals Fail to Score in First of O. H. A. Semi-finals.

ONLY GOAL IS OFFSIDE.

TORONTO, March 2. — With the O.H.A. finals as their common objective, Nationals and Newmarket Juniors, after battling through 60 minutes of hockey, had made no headway last night. The occasion was the first of the O.H.A semi-finals, and the teams will enter the return game next Saturday afternoon on even terms as a result of a goalless draw.

Witnessed by 5,500 fans, one of the largest crowds to attend a junior match this season, the game was not a thrilling affair, but it held the fans on edge throughout. Both played careful hockey, covering up well around the net, but at that the opposing goalkeepers had to rise to great heights to prevent what looked like sure tallies on numerous occasions.

The youthful Sea Fleas made a great stand against their heavier and highly touted opponents, and got at least an even break on the play. The powerful Red Shirts were, perhaps, below their usual form, but last night's display augers well for the return game, which should supply 60 minutes of thrilling hockey.

Only Goal is Offside.

Only one goal was scored during the contest, that by Nationals, but it was called back for offside amid mingled cheering and jeering. Cy Allan, who loomed up as the outstanding performer for Nationals, was the marksman, slamming home the rebound from George Parsons' shot. Allan, however, was offside when Parsons shot, and Referee Johnny Mitchell had sounded his bell before the goal was scored. To the majority of those in attendance it seemed a perfect goal, but Mitchell was perfectly right in his ruling.

The feature of the game was the work of Ginger Hall and Forder, the opposing goalkeepers. Both were right on edge throughout, and they needed to be, for shots were "labelled" time and again. Both were fortunate on several drives, but they overshadowed this with their brilliant work.

Newmarket, although treating the fans to many fancy plays, were not "clicking." Their shots were not "on" in the same manner as in previous games, but this can probably be accounted for by the persistent checking of the Sea Fleas, who are exponents at the art of back-checking.

QUAKERS TO MEET DELISLE.

SASKATOON, March 2.—(C.P.)—Saskatoon Quakers will meet Delisle, Southern Division titlist, in the play-off for the Saskatchewan senior hockey championship. In a game that went 30 minutes overtime, the Quakers defeated Prince Albert Mintos 3-1 last night to capture the Northern division title. Jim Dewey scored the winning tally near the close of the third extra session.

SPORTS Day by Day

HOCKEY—BOWLING—BOXING — BASKETBALL — OTHER SPORTS

(By C. J. P.)

The big intermediate hockey tournament starts tonight at the Brock at eight bells. Two games will be run off, probably in fifteen minute periods. Campbellford, Cobourg, Port Hope and the Petes are the teams, and a draw will settle which outfit plays which. The two winning squads tangle in the tourney final here at 8.30 tomorrow evening. Don't kid yourselves, fans, and miss tonight's games as we have a hunch there'll be plenty of fun. All good teams, with Cobourg unknown here this year, though they licked Campbellford by one goal not long ago. Should be a lot of fast hockey of O.H.A. calibre.

* * * * * *

That was a smart E.P.L. playoff game up there last night. It ended 2-1 for Norwood and again ties up the series. Just a second till we take time out to slap ourself on the back for predicting five close games in this series! The first was thrown out because of a protest, so doesn't count. The next one ended in a 1-1 tie. Then, Carters licked 'em right in Norwood, 3-2; and last night Norwood walloped the Truckmen here by a lone marker. If this isn't a close playoff series, it'll do till one comes along. They meet next in Norwood Friday.

* * * * * *

After turning in a fine performance in the net last night (and all through the series so far), Foley had to muff one that is ordinarily soft pickings for him. Bill Calladine hoisted one from outside defence and it got through Tommy, and this proved the winner. At that, Norwood should have had more as they had more chances but booted them. The last five minutes must have seemed like a week to the Combines as the Payne crew ganged up on them. But thy couldn't balance it again.

* * * * * *

We liked the fast boring-in style used by the Norwood second line, and also by the Carter second line. They checked their heads off and never let the other side get on-balance, it appeared. Rogers is undoubtedly a skating fool and gives the opposition the jitters when he opens up. He and Williams tangled in a rough-and-tumble once, and Referee Sabatino forgot to ring the bell but began prying them apart, while the play went merrily on at the other end of the rink. He made a good job of the bell-handling.

* * * * * *

Alex Kempt's team was handicapped somewhat by the absence of Fred Cripps and Pat Calladine. The former is out the rest of the season, having torn some ligaments in his left hand in the recent game in Norwood. Pat just didn't show up, being out of town, we heard. Some bird from the visitors bailiwick had a trumped and, parked over in the reserved-seat section, was Foster Hewitting the game throughout. Giving a running account. They say he pulls it all the time in Norwood. Funny for a while, but gets tiresome.

* * * * * *

Out at All Saints' rink last night, Maroons and All Saints met in the third game of their west End Intermediate League playoffs, the Saints winning 2 to 0 for the title. Practically every game in this loop all season has ended in a close score, whether the tussles were run off here or in Keene. Quite a few good pucksters were seen on the different lineups and it's been quite a successful season all through for this new-born circuit. They played for the Grafton Cup.

* * * * * *

Westclox Juniors and "Y" Seniors are topping their respective sections of the Girls' Basketball League but the races are plenty close these days. They run two more weeks and then the playoffs commence. It's first and second teams of each division in the finals, and that's when the real fun may be seen. The gals play classy basketball every Friday e'en, and quite a few fans take 'em in. More would probably go but they're a bit bashful about ambling into the Y.W.C.A. Standing and Friday schedule appears elsewhere today.

* * * * * *

And in the City Cage Loop games at the Y.M.C.A. last eve, C.G.E. took a smart 40-36 win over Capitals, while in the second fixture Imperials were dressed to a fare-thee-well by Riley and Hickey's the score being 40 to 24—if you must have the sordid details. One thing, no one can say these loop players don't "hoop" things up when they jog out on the floor for their semi-weekly games. The schedule for this five-team group will be run one of these days.

* * * * * *

Local sport followers may see three interesting films of the last Olympic Games, held in Los Angeles last summer, free gratis at the Capital Theatre Friday e'en at six. They're Fox sound pictures, and shown through the courtesy of W. A. Fry of Dunnville who later in the evening addresses the Kiwanis Club on "Canada at Los Angeles", the local Kiwanis Club and the Capital Theatre. No admission charge should help fill the house.

* * * * * *

Grab-bag: The talk is that N.H.L. rules will prevail in the O.H.A. next winter . . . . Machine Shop and Switchgear, C. G. E. finalists, meet in the final game at the Brock Saturday at two bells . . . . Machinists took the first, 3-1; no collection at this return meeting . . . . Eddie Wright saw Newmarket and Nationals play their 0-0 junior game in Toronto last night . . . . "Mighty smart hockey," says Eddie, "both teams played carefully, but I think Newmarket can take . . . . Don't forget that water polo and swimming exhibition at the "Y" Saturday night . . . . Examiner All-Stars were blotted out by a 10-3 cloud in Keene yester eve . . . . "They use last year's rules and being forward-pass experts, we didn't have a chance" is the alibi of our office friends . . . . With the closed season for referee-panning here, we hardly know who to go gunning for next.

GRUDGE FIGHTS IN TOURNAMENT

Blue and Whites Can Expect Plenty of Tough Opposition in First Game.

STARTS TO-NIGHT.

The Petes' Intermediates are on the "spot" in the hockey tournament being held to-night and Friday at the Brock. Every one of the other outfits, Cobourg, Campbellford, and Port Hope, are out to defeat the locals, and carrying a grudge. Regardless of what team the Petes meet to-night, they'll have a battle, and it may be a rough one. And if the Blue and Whites won this first game, they must meet one of the other teams in the final to-morrow. So the Wright squad is sure of one, and maybe two, gruelling games in which no mercy will be shown.

Campbellford has the worst grudge. They dropped a game by one goal here early in the season, and the Petes were supposed to return the compliment. But the few open nights the locals had once the O.H.A. season got under way found Campbellford without ice. Add to that, the fact that the Petes laid on the gad a little harder here than the Maroons did, and it can be seen where the husky Hydro bunch, led by the Ingrams and Davis, will be stepping into the Petes high, wide and handsome to-night if they clash. Cobourg blames Peterborough to some extent for keeping them out of the O.H.A. this year, as they used two Belleville players. However, the Petes did not make a kick in this matter, and are making no promises of what they'll do to the classy Cobourg crew—Belleville imports and all—should they tangle. Port Hope is sore at the way the locals eased them out of the picture, and led by their 240-pound fighting defenceman, Harwood, feel they can jolt the Petes into a loss right here, if they meet.

Regardless of the teams which are drawn against each other, two smart O.H.A. intermediate games will be the result, and a number of out-of-town fans is expected to swell the crowd at the Brock this evening. The winning players on the final team to survive the tourney on Friday night get wrist watches.

Regent — THURSDAY NIGHT 7 and 9

Thursday — DARE YOU MISS IT? MEN ONLY

A KISS As Mary Lee Kissed—or as Vera Wagner Kissed—There are two paths to the—

END OF THE ROAD

Under the Auspices of the Canadian Social Hygiene Council—

NO CHILDREN UNDER 16 ADMITTED

WOMEN ONLY Friday — A REVELATION TO ALL OUTSIDE THE MEDICAL PROFESSION

STARTS SATURDAY

JACK HOLT In

"Man Against Woman"

Supported by an all-star cast, including Lillian Miles, Walter Connolly, Gavin Gordon in a picture of today.

HOCKEY TOURNAMENT

To-Night and Friday, at Brock.

Four O. H. A. Teams

Cobourg, Port Hope, Campbellford and Petes—2 Games To-Night. Finals Friday

East Side 25c. West Side: Ladies 25c; Gent's 35c.

167 Racquet Players In Montreal Tourney

MONTREAL, March 2 (C.P.) — One hundred and sixty-seven contestants from Moose Jaw to the Maritimes, comprising one of the largest total entry lists in the history of the tournament, to-day started play in the opening rounds of the Canadian badminton championships at the Montreal Badminton and Squash Club.

A practically complete new slate of titleholders will be decided when the competition finishes Saturday as all five titles are defended. Four of the championships were won last year by Pacific Coast shuttlecock and racquet wielders who were unable to make the trip east. Miss Marguerite Delage, of Quebec City, will defend her portion of the women's doubles crown, but her partner of last year, Miss Marjorie Barrow, of Quebec, will not compete.

Petes Are Selected To Play Port Hope

The draw for to-night's hockey tournament was made to-day with the result that Port Hope plays Peterborough, and Cobourg meets Campbellford to-night. The first game will start at eight o'clock, followed by the other, shorter periods being run off. The teams will toss-up to see which game goes on first. Winners will meet in the finals at 8.30 to-morrow night.

WINNERS

6th WEEKLY CONTEST

TURRET CIGARETTES

Week ended February 25th, for which entries closed, February 18th.

OFFICIAL SCORES TOTAL 48 GOALS

Boston	11	Chicago	2	Detroit	5
Canadiens	4	Rangers	2	Americans	7
Toronto	8	Maroons	8	Ottawa	1

$125.00—B. T. Poole, 594 River Ave., Winnipeg, Man.

$50.00—Mrs. A. Lacombe, 4519 Lasalle Blvd., Verdun, P.Q.

$25.00—R. Bennell, 802 Main St., Winnipeg Man.

WINNERS OF $2. EACH:

G. Bamberry, Iroquois Falls, Ont.
Alex. White, Streetsville, Ont.
Raymond Scott, Sudbury.
L. Sester, Verdun, P.Q.
Chas. Bayford, Toronto.
May Henry, Calgary.
Chas. Ryan, Ottawa.
Harry Hooper, Waterloo, Ont.
R. Marlani, Montreal.
I. B. Walker, Guelph, Ont.
Elisa Roegiers, Montreal.
Elmer Hodgson, Little Britain, Ont.
J. J. Haslam, Montreal.
Alex. Thoms, Verdun, P.Q.
Forest S. Keller, Medicine Hat.
Robert Johnston, Port Arthur.
N. S. Garrett, Moose Jaw.
Mello McIntyre, McKay's Corner, N.S.
J. Lindow, Toronto.
A. Bousquet, Montreal.
John Newbury, Toronto.
Eug. Cadieux, Montreal.
Geo. Leland, Fort Whyte P.O., Man.
E. Beauchemin, Montreal.
W. Creak, St. Vital, Man.
Maurice Delorme, Outremont, P.Q.
O. Day, Victoria B.C.
W. Orth, Niagara Falls.
M. Davey, Toronto.
Henry Freese, Carnduff, Sask.
Harry Short, Toronto.
Gunner Morris, Kingston.
Mrs. A. S. Richmond, Toronto.
John Duthie, Fort William.
Mrs. Isabella Law, Toronto.
Page Staller, Newmarket, Ont.
E. L. Lyndon, Bracebridge, Ont.
F. B. Strickland, Toronto.
F. S. Stevens, Montreal.
Chas. Walsh, St. John, N.B.
Wm. V. Myles, Lion's Head, Ont.
D. Mann, Regina.
Hy. Cutler, Toronto.
Rosa Payant, Montreal.
William B. Stanley, Montreal.
Geo. R. Salter, Montreal.
H. J. Hassell, Winnipeg.
G. W. Matthew, Outremont, P.Q.
F. R. Mills, Toronto.
B. White, Box 594, Kenora, Ont.

WINNERS OF $1. EACH:

I. Desnigny, St. Boniface, Man.
Robert Fyfe, Calgary.
Hyman Yancovitch, Montreal.
Philip Paquette, Montreal.
Ronald Thurston, Montreal.
H. P. Millar, Westmount, P.Q.
J. H. Holding, Hamilton.
Victor Hayter, Cedars, P.Q.
Mrs. G. A. Hegadorn, Oshawa.
Pierre Claes, Lachine.
Miss Blanche Bendu, Montreal.
J. Loucks, Newburgh, Ont.
Bill Hutton, Toronto.
J. R. Tremblay, Montreal.
Kenneth McKenzie, Humber Bay, Ont.
Mrs. H. Fortune, Quebec.
Jordan R. Slade, Montreal.
F. H. Rowe, Montreal.
T. Caldwell, Ottawa.
W. Hitchen, Hamilton.
D. F. O'Connel, St. Boniface, Man.
H. J. Chipchase, Exeter, Ont.
W. Scarrow, Montreal.
Joseph Picinnitos, Montreal.
W. R. Luker, Montreal
Bob Thomas, Cornwall
Harold Weber, Almonte, Ont
James A. Kelly, Montreal.
G. T. Berner, Toronto.
Lionel Laurent, Montreal.
Miss Irene Caffrey, Iberville, P.Q.
Ch. Eug. Bancourt, St. Victor, P.Q.
William Brown, Toronto.
D. F. Honsberger, Niagara Falls.
F. Howarth, Hamilton.
E. H. Chesney, Regina.
Paul Lebel, Montreal.
G. K. Jeffrey, Verdun, P.Q.
Ed. Dart, Moosin, Sask.
Fred Knight, Montreal.
G. Albert Lacombe, Montreal.
H. Beaule, Outremont, P.Q.
Joe Curran, St. John, N.B.
Jack Eastwood, Chalk River, Ont.
Jay D. Joslin, Sherbrooke.
S. J. Bull, Montreal.
W. J. Barber, Toronto.
J. F. Lachance, Montreal.
J. R. Brousseau, Montreal.
E. Desharnais, Bassano, Alta.

Estimates on next week's scores must be mailed and post-marked not later than this Saturday, March 4th, 1933.

GET RED AND WHITE ENTRY FORMS FROM YOUR DEALER

Quality and Mildness Turret CIGARETTES

GOODNIGHT STORIES

By Max Trell

There was a boy
His name was Zizz;
Has anyone else
Got a name like his?
—Shadow Song.

The shadow children—Mij, Flor, Hanid, Yam and Knarf—were finding that it was anything but easy to discover what a "Jigger" looked like, or where it lived. Have you ever seen a "Jigger"? If you have, I wish you'd let the shadow children know, unless, of course, they should happen to find the "Jigger" today.

Mrs. Cuckoo, who lived atop of the clock, told the five shadows to go to her friend Mr. G. Winnigers (you know him, or you may have used his name). Mr. Winnigers would tell them how to find Mr. Thingum Bob (you may know him, too). After they found Mr. Thingum Bob, they would be told how to get to see a "Jigger."

Meet Mr. G. Winnigers.

Well, it took the shadows quite a while to find Mr. G. Winnigers, but finally they did find him sitting behind the ash tray in the parlor.

"Will you tell us where to find Thingum Bob?" Hanid asked.

"Thingum Bob . . . h'm just let me see," Mr. G. Winnigers answered. "He's not living where he used to any more. He just moved."

"Where did he move to?" the shadow girl wanted to know.

"You'd better ask Mr. Whozzis. He knows Thingum Bob better than I do."

"Where did he used to live?" Knarf broke in.

Mr. G. Winnigers scratched his head. At length he said: "I've clean forgotten. Suppose you go and ask Mrs. Whatzzername."

So there was nothing else for the

Knarf rang the bell, hoping he would meet a "Jigger."

shadows to do but to go to Mr. Whozzis and then to Mrs. Watzzername and try to find out where Mr. Thingum Bob used to live and where he had just moved to. Finally they learned that Mr. Thingum Bob kept moving every five minutes or so. Now he lived in one house, now he lived in another. Sometimes he didn't live in any house at all. Imagine trying to find such a at all. Imagine trying to find person.

Mr. Thingum Bob, Himself!

Do you know where the shadows found Mr. Thingum Bob? They found him walking under an umbrella, out in the rain. It was so dark that they couldn't see this face. However, they asked Mr. Thingum Bob where they could find a "Jigger," and Mr. Thingum Bob replied that there were "Jiggers" all over the place, but what kind of a "Jigger" did they want to find?

"Any kind," Knarf told him.

"In that case, there's a 'Jigger lives inside the doorbell," Thingum Bob answered. "It makes the bell ring. Just push the doorbell and you'll hear the bell ring. Then you'll know that the 'Jigger' is there, making it ring."

The shadows thanked Mr. Thingum Bob, and ran right over the doorbell. Knarf was about to push the button when Hanid exclaimed in a whisper: "You mustn't ring it now. It's too late at night. We'll have to wait until the morning." But Knarf wouldn't wait until the morning. So he pushed the button.

(Copyright, 1933, K. F. S., Inc.)

THE STARS SAY . . .

By GENEVIEVE KEMBLE

For Friday, March 3.

According to the planetary configurations bearing rule on the affairs of this day things may be but fairly active as relates to business or commercial interests, but the high lights will be noticeable in the realm of domestic, affectional, social or artistic pursuits or avocations. It is probable that romantic affairs may claim exclusive attention, with possibly much in the way of ardent correspondence, but a wee note of warning might be sounded lest discretion be cast to the winds and some serious complications ensue. A child born on this day may be gay, companionable, fond of pleasure and society, possibly to the overlooking of more sober interests in life. But it is well endowed for artistic, social and romantic achievements in creative lines, and may have literary talent or musical inclinations.

Warkworth

Mr. Gerald Smale of Toronto spent the week end with his parents, Mr. and Mrs. A. M. Smale.

Mr. and Mrs. Charles Wolfraim, George and Laura of Castleton visited her parents, Mr. and Mrs. W. J. Harper on Saturday.

Miss Clara L. Ewing of Toronto spent the week end with her father, Mr. P. S. Ewing.

Miss Teressa Hayes of Toronto is a guest of her uncle, Rev. J. B. Ferguson.

JOHN BAIN DEAD IN WOODSTOCK

One of Founders of the Bain Wagon Works of That City.

WIDELY KNOWN FIGURE.

WOODSTOCK, Ont., March 1.—(C.P.). — John A. Bain, one of the most widely known figures in the industrial and municipal life of Woodstock, died to-day. He was in his 81st year and was one of the founders of the Bain Wagon Works of this city, which later became a unit in the Massey-Harris organization.

During his lengthy career in Woodstock, Mr. Bain served on many municipal bodies. In his younger days he was noted as a baseball player, spending two seasons as a member of the Milwaukee professional team.

Mr. Bain was married 50 years ago to Esther J. Kale, Rock Island, Ill, who survives him, along with one daughter, Miss Esther Belle Bain, Woodstock, and three sons, William George Bain, Detroit, James a Bain, Woodstock, Harold Bain, London.

Bailieboro

Mr. and Mrs. Walter Lord were entertained at a farewell party held in Fletcher's Hall on Tuesday evening. The party was sponsored by their friends and neighbors, and making the evening's entertainment about 150 gathered and assisted in a success.

Cards and dancing made up the program, music for dancing being provided by Messrs. H. Moncrief, E. Stewart, E. Sanderson, R. Atchison, E. Wood and others.

A fine demonstration of step-dancing was staged by Messrs S. Fry and M. Guyatte, which won a hearty round of applause from the gathering.

During the program Mr. Reginald Perrin read an address, which expressed the feeling of regret which the residents of the vicinity felt in losing Mr. and Mrs. Lord and family from the community. The presentation of a purse of money was made by Mrs. H. C. Howson.

Mr. and Mrs. Lord leave this week for their new home on a farm near Peterborough.

"Your dresses always look so fresh and new—*what* cleaning bills you must have!"

"Not a bit of it! I'm washing them all in LUX—

"—even my nicest silk dresses wash perfectly this way—"

"I used to be afraid to wash silk dresses, but so many girls told me how safe Lux is for even the loveliest frocks, that I decided to try. I began with a printed silk, first testing a piece in clear water to be sure it wouldn't run. The dress came out marvellously! The colours didn't fade the least bit and the dress seemed fresher and sweeter than it did after cleaning. You know Lux takes out all horrid perspiration and odours—and that's a big problem nowadays.

"Now I'm Luxing all my sweaters and my knitted things, too. I can tell you Lux saves me a lot."

MILLIONS OF WOMEN are saving money and keeping their dresses sparkling new with gentle Lux. It has none of the harmful alkali often found in ordinary soaps—cakes, powders or chips. Lux keeps colours and delicate fabrics like new!

LUX for dresses

If it's safe in water it's safe in LUX

Lever Brothers Limited, Toronto
Soapmakers by appointment to their Excellencies the Governor-General and Countess of Bessborough

BURDOCK BLOOD BITTERS

Boils So Bad Could Not Work

Mr. Wm. Davydake, Success, Sask., writes:—"Three years ago I was troubled with boils which were so bad I could not work.

A friend told me my blood must be bad and advised me to take Burdock Blood Bitters. I didn't know any medicine could put such a sudden stop to such misery, as one bottle put the boils to an end."

For sale at all drug and general stores; manufactured for the past 58 years, only by The T. Milburn Co., Ltd., Toronto, Ont.

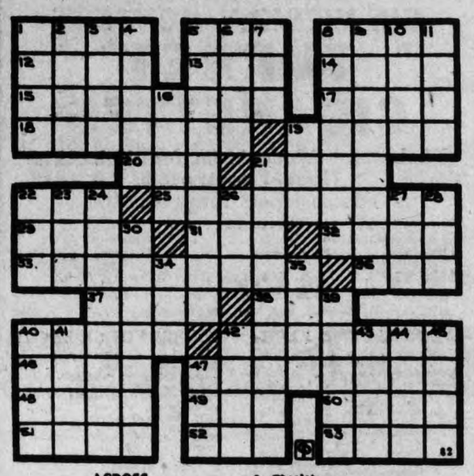

ACROSS

1—Head coverings
5—Greek letter
8—Tart
12—Mountain range of Turkestan
13—Sped 14—Calculate
15—Proper name
17—Algonkian Indian
18—Prizes
19—Exclamations to attract attention
20—A cebine monkey
21—Hawaiian sea duck
22—Genus of cattle
25—Putrefactive alkaloids
29—Burden
31—Masculine name
32—Wax
33—Adherents of some particular religious faith
36—Atmospheric moisture
37—Bathe 38—Point
40—Cymbal
42—Exalt 46—Rage
47—Composed of matter
48—Exclamation of regret
49—A tree
50—Girl's name
51—Lost
52—A reply in the affirmative
53—Spare

DOWN

1—Harden
2—Beers 3—Gasp
4—Takes the part of
5—Original 6—Receptacles
7—Writing fluid
8—Obsolete
9—Inclined, as a vessel
10—Newspaper paragraph
11—River in Scotland (possessive)
16—Harvest
19—The armpit
21—Imaginary flowers said never to fade
23—Robert to his friends
23—Unit
24—A great fighter
26—Unrefined metal
27—Before (poet.)
28—Mend 30—Similar
34—First woman
35—Without (L.)
39—Ethical
40—Rocky projection on a cliff
41—Nimbus 43—Comfort
43—Peevishness
44—Tibetan priest
45—Ardor 47—Month

Answer to previous puzzle

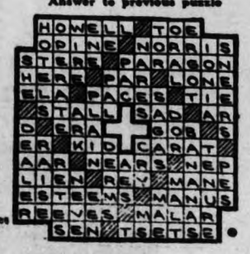

MUGGS McGINNIS —And Who Hasn't? By WALLY BISHOP

HIGH PRESSURE PETE Not So Good! By GEORGE SWAN

TILLIE THE TOILER By Russ Westover

BRINGING UP FATHER By George McManus

CLASSIFIED ADS POINT THE WAY TO SURE PROFITS

a For Sale—General

CONNELL'S LARGE PEA COAL AT $11.00 will do the same work as Chestnut. Why not Save $2.50 per Ton? Connell Anthracite Mining Co., Ltd. Telephone 2906. 12d-68-840A

SPECIAL — 12" PINE SLABS, $4.50. Mixed, $5. Hardwood, $5.50. Real buys in Wood. H. F. Doig, 2097. 6d-57-4547A

HOTPOINT COAL ANNEX WITH Water-front, practically new. Twenty dollars. Phone 1728J. 2d-52-827A

BODY MAPLE $2.50, MIXED SLABS $1.50, One horse load; Cabbage 25c doz.; Turnips, 25c bag; Carrots, 40c bag. Phone 2606J. 3d-52-822A

PRESS TYPE IRONER LATEST model, and Electric Washer "like new." At a bargain for quick sale. Phone 3071. 3d-28-2-4-4520A

BUNDLES OF CLEAN PAPERS AT only 5c each. Apply at Examiner Office. 6c 56-4540A

MIXED WOOD, $2.00. HARDWOOD, Cut, $2.25 per Load. Stephenson, Phone 3576W. 6d-54-4513A

DRY BODY HARDWOOD, CUT AND split, $8.50 cord. Phone 2665W. 2d-52-832A

PARLOR FURNACE LIKE NEW $17— Also heavy all cast Furnace at a price below cost. Phone 2071. 3d-28-2-4-4519A

LARGE TRUCK LOAD ABSOLUTELY Dry Mixed Wood, $2. Phone 273. —27d

ALL STEEL FURNACE FOR BURNing oil. Also Automatic Oil Burner complete with tank. Terms if desired. Phone 3071. 3d-28-2-4-4521A

SONORA ELECTRIC RADIO, 1932 Model, guaranteed, $19. Johnston's, corner George and McDonnel. Open Evenings. 2d-53-4552A

TWO GOOD TIRES, 5.00x20, FIT 23-inch Rim, $6 apiece. Apply Butcher Shop, Lakefield, During Day. 3d-54-853A

RUGS, BEDROOM SUITE, HOUSEhold Articles. 302 Margaret. 3d-54-851A

b For Rent—Houses and Apartments

SEVEN-ROOM BRICK HOUSE, Romaine Street, newly decorated. Phone 3290J. 3d-147-718B

HOUSE, 408 BELMONT AVENUE (corner Belmont and Weller). Apply 437 George Street. dtf-2195B

APARTMENT D, NOVA SCOTIA Apartments. Possession 1st November. Apply 437 George Street dtf-B

SEVEN-ROOMED BRICK HOUSE, Thomas Street. Apply 433 Lansdowne, 1946W. 3d-54-807B

HOUSE, NO. 336 BUBIDGE STREET now being redecorated throughout, new bath room and hot water heating. Apply 437 George Street. dtf-B

HEATED APARTMENT IN GRAND Central Building. Possession arranged. Apply 437 George Street. tf-B

BUNGALOW FOR RENT, DESIRABLY situated in the West-end. Possession can be arranged. Apply 437 George Street. dtf-2416B

NEW SIX ROOM MODERN HOUSE— Phone 2461. 3d-56-812B

BATHROOM FLOOR — 3 ROOMS, Suit couple. Apply 77 Parkhill Rd. 3d-59-815B

LARGE NINE ROOM BRICK HOUSE with outbuildings and 10 acres land on Monaghan Road south. Apply Geo. Robinson, R.R. 5, Peterborough, May's School. 3d-53-830B

HEATED FURNISHED HOUSEKEEPing rooms. 191 Dublin. 3d-53-831B

FURNISHED OR UNFURNISHED Apartment. 369 Queen. 3d-54-840B

MODERN 4-ROOM BUNGALOW, Bonacord Street; also Bed-Sitting-room. Apply 642 George. 3d-54-847B

c For Rent—General

FOR RENT — STORE AT 136 HUNter Street. Immediate possession. Apply 437 George Street. dtf-1712C

GARAGES TO RENT—CONVENIENT to Downtown Offices and Stores. Apply 437 George Street. dtf-1092C

STORE, NO. 173½ SIMCOE STREET. Immediate possession. Apply 437 George Street. dtf-1397C

d Real Estate

6 ROOMED BRICK HOUSE, 2 PIECE plumbing and furnace, $1150. Small payment down, mortgage for balance at 5%. W. Nugent, 181 Charlotte St. 2d-52-4842D

WANTED TO EXCHANGE MODERN six roomed bungalow, hardwood floors, furnace, county tax on modern brick house, fairly central to suit elderly person. Have you a small modern house to sell for cash, fairly central, also a modern brick house cheap for cash, west end? See H. J. McCannan, 146 Simcoe St. 3d-1-2-4-4532D

e Summer Cottages

ROOM AND BOARD, CENTRAL; Garage optional. 'Phone 1969J 2d-53-845F

f Boarders Wanted

LARGE FRONT ROOM WITH Board, 356 Stewart St. Phone 3009J. 3d-52-835F

g Help Wanted, Male

WANTED — EXPERIENCED MAN for Farm Work. Write Box 4565, Examiner. 2d-53-4558G

h Help Wanted, Female

WANTED — WOMAN FOR GENERAL Housework; must have experience with Young Children. 'Phone 2668. 2d-53-844F

j Employment Wanted

YOUNG MAN (23) WANTS WORK in a Garage as Helper; has had some experience. 'Phone 2457W, or call 50 Ware Street. 3d-54-848J

DOMESTIC WANTS WORK—DAY OR month. Phone 1965. 3d-52-805J

l Agents Wanted

LOCAL SELLING AGENT, OVER forty, active and responsible, to sell Paint and Paint Specialties to larger buyers and property owners. Good products, good commission, good opportunity to build business for oneself. Give references and full particulars. Sturgeons, Limited, Toronto. 1d-52-4561L

o Live Stock

CATTLE — WILL BUY A LIMITED number of Beef type Farrow Cows. State location, also give 'Phone number. Write Box 835, Examiner, Peterborough. 3d-54-835O

p Poultry

FOR SALE—PAIR AFRICAN GEESE, for quick sale $6.50. Write Box 4566, Examiner. 1d-52-4556P

MASTER CHICK STARTER IS THE Best for your Young Chicks. Order now and be ready. J. A. Fair, 'Phone 1191W. 3d-54-4560P

q Wanted

WANTED TO BUY TWO THOUSAND Bushels Wheat. C. H. Edwards, Phone 18 r-26 Keene. 2d-51-4516Q

WANTED — TO BUY, HOUSE, MODern. Good Car and Cash as part payment. Write Box 843, Examiner. 3d-53-843Q

LIVE FOWL WANTED. 'PHONE 1731F. S. Levine. 26d-60-4325Q

ELDERLY MAN WANTS ANOTHER to share two roomed apartment. Apply 217 Rubidge. 3d-53-819Q

q Wanted

WANTED — WORK HORSE OR 3-year-old Colt. State color and price. H. A. Quinn, No. 9, Peterborough. 2d-53-4550Q

WANTED — FOR MAY 1ST, SIX OR Seven Roomed Modern House, central or north; adult family. Write Box 809, Examiner. 3d-54-839Q

FLOORS WAXED AND POLISHED— 90c a room. Also Resurfacing and filling done. Wall paper cleaned. Reasonable rates. Phone 1365W. 3d-1-2-4-4539Q

WANTED TO BUY UNLISTED Stocks and Bonds. Best prices Paid. Write Mr. Fuller Box 826 Examiner. 3d-53-826Q

WANTED — TO RENT, SMALL FARM near City, with good House. Rent assured. Apply C. Shea, 92 Clive Avenue, Evenings. 'Phone 782 Days. 2d-52-852Q

s Used Cars for Sale

4 WHEEL TRAILER, $20. APPLY Butchershop, Lakefield. 3d-52-811S

'27 FORD COACH, GOOD CONDITion, $45, terms. Phone 3294J. 2d-52-829S

FOR SALE—'29 CHEVROLET COACH, good condition; new tires and license. Snap $175. 662 George Street. 2d-53-841S

t General Notice

FOR ADOPTION A NICE HEALTHY Baby Boy, four months old. Write particulars to Box 824 Examiner. 2d-52-824T

BARBERING AT YOUR HOMES — Prices moderate. M. Cooper, 586 Park Street South. 'Phone 3780. 1d-52-838T

SKIN DISEASES.

NEURITIS AND RHEUMATISM SUCcessfully Treated by the Ray Institute, F. M. Seymour, X-Ray Specialist, 510 Rubidge Street. 'PHONE 2742. 26d-72-744

y Salesmen Wanted

WANTED—A FEW HIGH-GRADE MEN

TO sell on commission an attractive insurance policy in a first-class stock company at low cost and easy payments to automobile owners. A good acquaintance among high-class owners is desirable, although not necessary.

PLEASE advise age, business and selling experience (if any), prior business connections, and give references. Interview will be granted those considered qualified. Address Post Office Box 518, Toronto. 4d-54-4531Y

ARE YOU THE MAN WE WANT—A real opening in the Sales Department of one of the largest Life Insurance Companies for a man between the ages of 28 and 45. If you can qualify, this position is not a temporary one. To the right man. Salary and commission will be arranged. Education, connection and sales experience desirable, but ambition to tie up with a live organization—where ability and willingness to work are the main requisites. Apply stating age, qualifications, address and telephone. A. R. PIPER, Supervisor Ordinary Dept., London Life Ins. Co., Royal Bank Bldg., Peterborough. 3d-28-2-4-4533Y

TENDERS FOR WOOD.

SEALED TENDERS, addressed to the undersigned and endorsed "Tender for Wood," will be received by the Central Relief Board up to March 15th, 1933, at 5 o'clock p.m., for 2,000 Cords of Cord-wood in 4-feet lengths. The wood is to be 90 per cent. Hardwood and to be delivered in the City Yards in Peterborough, and the Soft Wood to be piled separately from the Hardwood, and the Tenders to state when the Wood will be delivered and what percentage will be Body Wood. Tenders will be received in lots of 100 or more Cords. The lowest or any Tender not necessarily accepted.

S. R. ARMSTRONG, Secretary. 3d-54-4548

ALL SAINTS WIN GRAFTON TROPHY

Saints Shut Out Maroons 2-0 in Third Game of West-end League Play-offs.

All Saints won the intermediate championship and the Grafton Cup in the third game of the West End Hockey League play-offs at All Saints' rink last night, shutting out Maroons, 2 to 0. Both teams had previously won a game by a close margin. It was a close, classy fixture from start to finish, with little difference seen between these well-matched and strong squads. C. Frost and D. McCulloch were the Saints' marksmen, while the players of both sides all turned in a fine performance from goalies out. The teams:

Maroons: Goal, Rogers; defence, Smith and Howarth; centre, Padgett; wings, Huggins and Adamson; alternates, Black, Busby and Watkins.

All Saints—Goal, J. Hope; defence, R. Frost and Saunders; centre, Worsencroft; wings, McCulloch and Oyer; alternates, Hughes, C. Frost and Goodson.

Referee—G. Webb.

CURLING

A return of milder weather caused a postponement of the Sturgeon Consolation Cup curling semi-finals that were to have been played this morning at Charlotte Street Curling Rink.

Last evening the preliminary round and a portion of the first round of the Vice-Skips' Bonspiel was played. Weather permitting, play in this important annual event will be resumed to-night.

Results of last night's games were as follows: Preliminary Round—O. McGill 13 vs. W. Garrow 5; J. T. Braund 15 vs. T. A. McKay 7; B. W. Harvey 9 vs. R. P. Best 8; W. Nugent 10 vs. T. Holyman 9; S. A. Lowe 11 vs. H. J. White 4; C. H. Williamson 7 vs. G. Robertson 8; A. W. Archibald 12 vs M. Comstock 10.

First Round.—A. W. Archibald 11 vs. A. C. Gray 6; B. L. Barns won by default from S. T. Medd; A. B. Gates 11 vs. J. W. Mayneord 8; C. G. Graham won by default from J. R. Marshall.

At seven o'clock to-night the remainder of the games in the first round will be played (weather conditions permitting). The following rinks are slated to take the ice. O. McGill vs. J. T. Braund; W. M. Lang vs. B. W. Harvey; W. Nugent vs. S. A. Lowe; W. E. Taylor vs. G. Robertson.

Second Round (9 p.m.).—Winners of the seven o'clock draw also: A. W. Archibald vs. B. L. Barns; A. B. Gates vs. C. G. Graham.

KEENE BONSPIEL

KEENE, March 2 (Examiner Correspondence). — The following are the results of the games played Tuesday to complete the local bonspiel:—

H. Roach	9	M. Mather	5
G. Howson	2	J. Drummond	13

Primary Event

E. Doris	10	H. Renwick	7
A. Doris	16	C. Mather	1
R. Nelson	4	S. Comrie	12
H. Roach	9	J. Drummond	12
E. Doris	15	A. Doris	2
J. Drummond	8	S. Comrie	12
E. Doris	12	S. Comrie	5

Consolation Event

F. Eason	12	J. J. Moore	2
T. Wigmore	9	S Taylor	6
C. C. Nelson	12	W. Nelson	5
M. Mather	8	G. Howson	7
T. Wigmore	9	F. Eason	6
C. Nelson	5	M. Mather	8
T. Wigmore	11	M. Mather	2

The winner of the Primary event was Earl Doris, while Tom Wigmore won the Consolation event

BADMINTON

MONTREAL, March 2 (C.P.)—Results of opening matches in the Dominion Badminton championships which opened here to-day included:

Women's Singles—First Round

Miss B. Armstrong, Winnipeg, beat Miss M. Robertson, Ottawa, 13-11, 11-5.

Mrs. J. C. Remond, Montreal, beat Miss C. Mitchell, Kingston, 11-7, 11-7.

Miss B. Tirbutt, Montreal, beat Mrs. V. Topping, Toronto, 11-2, 11-2.

Miss N. Crossley, Oakville, beat Miss L. Mowat, Montreal, 11-8, 11-8.

Mrs. H. Hughes, Winnipeg, beat Miss J. Wilkins, Montreal, 11-8, 11-5.

Mrs. H. Hughes, Winnipeg, beat Miss J. Wilkins, Montreal, 11-8, 9-11, 11-5.

Second Round

Miss R. Roberston, Ottawa, beat Miss G. Papineau, Quebec, 11-0, 11-0.

Miss D. Mowat, Montreal, beat Miss N. Hall, Ottawa, 11-5, 14-11.

Miss V. Crossley, Oakville, beat Miss E. Finch-Noyes, Oakville, 14-13, 8-11, 11-2.

Men's Singles—First Round.

H. A. Henderson, Toronto, beat E. Lemon, Winnipeg, 15-7, 7-15, 15-4.

A. E. Snell, Toronto, beat D. O'Donnell, Quebec, 15-7, 15-4.

F. W. Percival, Oakville, beat W. O. Williams, Ottawa, by default.

D. Grant, Kingston, beat R. Phelan, Toronto, 15-11, 18-16.

Jack Taylor, Toronto, beat G. E. T. Beardmore, Montreal; by default.

T. B. Hayle, Oakville, beat J. Bryson, Ottawa, 15-3, 15-10.

PROBE PLANNED INTO CURRENCY

New Tariff Body Will Make Study of Empire Money Issues.

DIFFICULT TASK.

OTTAWA, Mar. 2.—Already recognized as having been awarded a burden of the gravest responsibility in determining domestic tariff levels and in fixing a basis of "fair competition" for United Kingdom manufacturers in the Canadian market, the Canadian tariff board, headed by Mr. Justice Sedgewick, is to be charged with a study of the effect of depreciated currencies upon the Imperial Economic Conference agreements.

With the exception of Canada all the important trading areas of the Empire are off the gold standard and even off the "sound money" policy the Canadian Government is zealously guarding. The effect has been extremely detrimental to Canadian export interests and has negatived materially the benefits which Canada otherwise would have reaped under the agreements.

Presumably the tariff board is to be asked to weigh the balance between the benefit to trade and the injury to Canadian governmental and corporate interests effective by the current fiscal policy, which any program for bringing Canadian exchange into line with that of other Empire countries would entail.

It is a problem the Imperial Conference itself and later Canadian Treasury officials have been unable to solve and any light the tariff board may be able to shed upon it will be welcomed.

French Red Devils Hold Madison Lead

NEW YORK, March 2 (C.P.). — Alfred Letourner and Gerard Debaets, the Red Devil team of France, went into the lead of the Madison Square Garden six-day bicycle race last night. At the 83rd hour to-day they still maintained their one-lap advantage over the three pairs tied for second.

Georgetti-Severgnini, McNamara-Horan, and Deulberg-Wissel were the teams tied for the second position.

Two laps behind the leaders and tied with four other pairs for third place followed the Canadian duo of Jules Audy, Montreal, and Torchy Peden, Victoria, B.C.

The early morning sprints gave the 12,000 fans plenty of thrills and japs were stolen with reckless abandon. There were no spills, however.

Bluebird Is Capable Of More 300 M.P.H.

NEW YORK, March 2.—(A.P.)—Sir Malcolm Campbell, who has travelled over the ground faster than any other human being, is bound home from his record speed trials a wiser but by no means a sadder man.

Sir Malcolm was not satisfied wth his more than 272 miles an hour over the Daytona Beach sands and hopes to come back next year to raise that mark, but he was clearly pleased with what he had learned. His nine year old, much-rebuilt car, Bluebird, is capable of more than 300 miles an hour he said and he intends to give the "old girl" a chance to prove it.

"I've learned a tremendous lot this time about high speed driving," the calm, blue-eyed Englishman explained, "more than ever before, and the most impressive thing to me is the fact that we really know so little about it. There is no limit to the speed that can ultimately be attained by any automobile under perfect conditions."

Indoor Bowling

A mixed tournament will be held at the club house this Thursday evening. The first thirty-two will have the get-away. Visitors are welcome. Games begin at 7.15.

REGINA HOLDS LEAD

REGINA, March 2 (C.P.)—Scoring five goals in the final period to win by 6—0, Regina Aces to-day had a convincing lead over Moose Jaw Maroons in the first game of the Southern Saskatchewan Senior Hockey League playoff. It is a two-out-of-three series, the next game at Moose Jaw Friday night. Nicholson and Sinven were the high scorers, each collecting a pair, while Rae and Bill Gilhooly finished the scoring bee.

HALIFAX TO MEET ST. HELEN'S.

LONDON, March 2 (C.P. Cable). —Halifax Town and St. Helen's will meet in the third round of the English Rugby League Cup March 11 as a result of second round victories to-day.

Halifax defeated Keighley 10-0, and St. Helen's beat Hunslet 14-3.

GIANTS OF THE PURE FOOD INDUSTRY IN CANADA

The World's finest ketchup HEINZ TOMATO KETCHUP large bottles 2 For 29c

Corn Syrup Crown or Beehive No. 5 tin 29c

RAISINS SEEDLESS lb. 10c

P. & G. SOAP 8 Bars 25c

FREE! ONE CAKE LUX SOAP with the purchase of one large pkg. of Lux 21c

They're oven baked HEINZ BAKED BEANS Medium Size 3 Tins 25c

9 oz. tin OVALTINE 4½ oz. tin 69c An ideal beverage—a complete food 45c

Heinz SPAGHETTI med. tin 2 for 25¢
Heinz VINEGAR 16½ oz. bot. 16¢
Heinz TOMATO JUICE sm. tin 2 for 15¢

Try LIPTON'S TEA - Red Label ½ lb. 25c
Welch's GRAPE JUICE - - bot. 23¢
Yellow CORN MEAL - - 6 lbs. 25¢

The Cream is added HEINZ Cream of Tomato SOUP Medium Size 10c Small Size 7c

Mayfield Selected side Bacon machine sliced lb. 19c

Shirriff's ORANGE Marmalade 1-lb. Jar 21c

IT'S PURE Crisco 1-lb. tin 21c 3-lb. tin 63c

H. P. SAUCE - Bottle 25c
OLIVES CLUBHOUSE STUFFED No. 12 Jar 25c
APRICOTS Extra Choice EVAPORATED lb. 23c
LOBSTER FANCY PACK ¼'s tin 25c

Foods made with CRISCO taste better

FREE DELIVERY

Large size GRAPEFRUIT 3 for 19c
Special---Choice Large LEMONS doz. 19c
Good Size HEAD LETTUCE 2 for 13c
New Imported CABBAGE 2 lbs. 13c
New BEETS 2 Bunches 15c
New Carrots 2 Bunches 13c
XXXX Quaker Flour 1.89
Pastry Flour 24 lbs. 39c

DOMINION STORES
CANADA'S LARGEST RETAIL GROCERS

SCOTT'S SCRAPBOOK - - *By R. J. Scott*

GRAB BAG

Where did Napoleon Bonaparte die?

Where does ex-Kaiser Wilhelm II now live?

Who painted the "Sistine Madonna?"

Correctly Speaking—

There is no such word as "all-around" recognized by good usage.

Words of Wisdom

My hopes are not always realized, but I always hope.—Ovid.

Today's Horoscope

Persons born on this day plan well. They are stubborn, but are true and loyal to their friends.

Answers to Foregoing Questions

1. On the island of St. Helena, in 1821.
2. At Doorn, the Netherlands.
3. Raphael Santi.

NOTICE TO CREDITORS.

IN THE MATTER OF THE ESTATE OF JAMES JOSEPH O'BRIEN, LATE OF THE CITY OF PETERBOROUGH, IN THE COUNTY OF PETERBOROUGH, FOREMAN, DECEASED.

All Persons having CLAIMS against the Estate of the said JAMES JOSEPH O'BRIEN, who died on or about the 29th Day of March, A.D. 1932, at the City of Peterborough, in the County of Peterborough, are hereby notified to send into the undersigned, the Solicitor for the Administratrix of the said Estate, on or before the Sixth Day of March, A.D. 1933, full particulars of their Claims. Immediately after the last-mentioned date the Assets of the Estate of the said Deceased will be distributed among the persons entitled thereto having regard only to Claims of which the Administratrix shall then have notice.

Dated at Peterborough this 7th Day of February, A.D. 1933.

JOHN R. CORKERY,
615 Water Street,
Peterborough, Ontario,
Solicitor for the Administratrix.
6d-6,16,23,3-4501

CLASSIFIED ADS are as useful as the day is long.

DAVIS-THOMPSON COMPANY
Insurance and General Agency
433 GEORGE STREET • PHONE 40

Toronto Savings & Loan Co.
437 George Street, Peterborough

SAVINGS DEPARTMENT 4% Interest Paid Half-Yearly on Deposits. Every facility and convenience is afforded to Depositors.

INVESTMENT DEPARTMENT This Company's Debentures provide Safe and Profitable Investment for sums of $100 and upward. These Debentures bear a Special Rate of Interest depending upon the term of Investment.

SAFETY DEPOSIT BOXES FOR RENT

W. G. MORROW, Managing Director.

Office Hours:
9 a.m. to 4 p.m.
Open Saturdays Until 5 p.m.

THURSDAY'S RADIO PROGRAMS

KEY TO CLASSIFICATION.

1—Dance 5—Sport 9—Symphony 13—Organ
2—Concert 6—Comedy 10—Variety 14—Children
3—News 7—Drama 11—Instru trio 15—Miscellan
4—Vocal 8—Band 12—Speaker

5.00 P.M.
4—CFRB—Ben Alley
11—WBEN—Schirmer and Schmitt—WEAF.
2-4-WJZ—Lee Sims and Orch.
5.15 P.M.
15—CKGW—Stocks.
5.30 P.M.
15—CKGW—Evening echoes.
2—CKCL—Castrol Hour
2—WBEN—Genia Fonariova.
14—WGR—Skippy
14—WJZ—Singing lady.
5.45 P.M.
14—CKGW—Orphan Annie.
14—WBEN—Secretary Hawkins.
6.00 P.M.
2—CKGW—Astoria orch.
4—WGR—Current Events.
6.15 P.M.
1—CFRB—Stern's orch.
15—CKGW—Melody Lane.
4—WJZ—Russ Columbo and orch.
6.30 P.M.
14—CKGW—The Secret Three.
4—WJZ—Old Church songs.
5—CFRB—Sportviews.
6—CKCL—Uncle Al.
6.45 P.M.
3—CKGW—Lowell Thomas.
2—CFRB—Eventide Melodies.
5—WGR—Sport column.
7.00 P.M.
1—CFRB—Luigi Romanelli's Or
6—CKGW—Amos 'n Andy
6—WGR—Myrt and Marge
6—CKCL—Evening Review.
7.15 P.M.
15—CKGW—At eventide
7—WBEN—Chandu.
7—WGR—Buck Rogers.
4—WKBW—Kenneth Hines, tenor.
7.30 P.M.
15—CFRB—Travel Talk
2—CKGW—Melody Mill
4—WGR—Keller Sargent and Ross.
4—WJZ—Louise Bernhardt.
7.45 P.M.
4—CFRB—Red Newman and Cameron Geddes.
6—WBEN—The Goldbergs.—WEAF.
8.00 P.M.
WABC—Easy Aces.
1—CKGW—Rudy Vallee's orch
4—CKCL—Wishart Campbell and Ernest Dainty
11—WKBW—Tranter Bros.
7—WJZ—Captain Diamond.
8.30 P.M.
4—CFRB—Musical Moments.
4—WGR—Kate Smith.
7—WJZ—Rin Tin Tin thriller.
8.45 P.M.
7—CFRB—Life at the crossroads
1—WGR—Lyman Orch.
15—WJZ—Howard Thurston.
9.00 P.M.
1—CFRB—Canadiens vs. Leafs
7—WJZ—Death valley
10—CKGW—Nelson hour.
4—WKBW—Ruth Etting.
9.30 P.M.
7—WGR—A Celebrated Case.
6—WKBW—Stoopnagle and Budd
10.00 P.M.
1—CKGW—Don Romanelli's orch
4-2-WKBW—Five Star Theatre—WABC
1—WEAF—Lucky Strike Orch
10.15 P.M.
4—WGR—Tall Texan
6—WJZ—Vic and Sade
10.30 P.M.
1—CKGW—Luigi Romanelli's orch
1—CKCL—The Harvesters.
1—CFRB—Romanelli's Royal Cadets
1—WGR—Palais orch
4—WJZ—Ilomay Bailey
10.45 P.M.
4—WABC—Morton Downey.
11.00 P.M.
4—WEAF—James Melton, tenor.
4—WJZ—Martha and Hal
1—WABC—Columbia Orchestra.
4—CKGW—Arlene Jackson
3—CFRB—News
11.30 P.M.
1—CKGW—Josef Lehevinne and Or.
1—CFRB—Isham Jones Orch.
1—WBEN—Jack Denny and Orch.

FRIDAY'S RADIO PROGRAMS

8.00 A.M
12—CFRB—Morning devotions
15—CKGW—Eggs and bacon
8.30 A.M.
12-2-CKGW—Cheerio
1—WJZ—Pepper Pot.
8.45 A.M.
12—WGR—Daily devotions
9.00 A.M.
11—CKCL—Harold's harmonies
12—CFRB—Tony Wons
9.15 A.M.
4—WGR—Goldie and Dustie.
9.30 A.M.
6—CFRB—The Merrymakers
6—WJZ—Mose and Jones
9.45 A.M.
15—CKGW—Homecrafters
12—WBEN—Sally Work
10—WEAF—Banjoleers
10.00 A.M.
12—CKGW—Through the looking glass
11—CKNC—Archie's melodies
15—WGR—Ann Trent
10.15 A.M.
4—WBEN—Breen and De Rose—WEAF
4—WGR—Crumit and Sanderson—WABC
6—WJZ—Clara, Lu and Em—KDKA WJR.
10.30 A.M.
15—CKGW—Woman's hour
11—WJZ—Happy Jack's Ramblers
10.45 A.M.
12—CFRB—Homemakers.
12—WBEN—Betty Crocker.
11.00 A.M.
10—WKBW—The Captivators
11.15 A.M.
12—CKCL—Symphonic Gems
11.30 A.M.
1—WABC—Waltz Dreams
12.00 NOON
4—WBEN—Johnny Marvin
6—WJZ—Smackout
12.15 P.M.
1—CFRB—Buddy Harrod's Orch
4—WJZ—John Fogarty, tenor.
12.30 P.M.
2—CFRB—Concert Miniatures.
15—Ask Jameson the butler
2—WBEN—Del Lampe's Orch.
1.00 P.M.
2—CKGW—Rex Battle's concert
15—CFRB—Lenten Service.
1.15 P.M.
1—WBEN—Johnny Johnson's Orch.
1.30 P.M.
4—CKGW—The Ambassadors
12—CFRB—Atlantic City Musical
2.00 P.M.
4—WBEN—Gordon Johnston Hymn Sing.
1—CFRB—Philadelphia Symph. Orch.
8—CKGW—Marching by.
4—WBEN—Three shades of blue
4—WJZ—Ivy Scott soprano
2.45 P.M.
6—CKGW—Sisters of Skillet
3.00 P.M.
7—WJZ—Sally and Bob
3.15 P.M.
9—CKGW—U.S. Marine Band.
3.30 P.M.
11—WKBW—Hawaiian Shadows
3.45 P.M.
4—WKBW—Ruth Nichols
4.00 P.M.
1—WJZ—Schilling's Orch.
4—CKGW—May We Present.
4.30 P.M.
8—CFRB—U.S. Army Band
2—CKGW—Concert Favorites.
4.45 P.M.
14—WEAF—Lady next door.
5.00 P.M.
14—CKGW—Ben Moore Triangle Club.
4—CFRB—Ballad favorites
5.15 P.M.
4—WABC—John Kelvin
14—WBEN—Paul Wing
5.30 P.M.
15—CKCL—Castrol prog.
7—WBEN—Flying family
14—WGR—Skippy
5.45 P.M.
14—CKGW—Orphan Annie
14—WKBW—Lone Wolf
6.00 P.M.
4—CFRB—Do-Re-Mi
4—CKGW—Astoria
15—WGR—Maud and Cousin Bill
6.15 P.M.
1—CFRB—Hall's orch.
5—CKCL—Sporting page
1—WJZ—De Lampe's Orch.
6.30 P.M.
14—CKGW—The Secret Three
6—CKCL—Jamie Reid, comedian
4—WBEN—Betty Boop May Questal
4—WABC—Gertrude Nieson.
6.45 P.M.
4—CFRB—Eventide Melodies
11—CKCL—Jimmy Barber Trio.
3—CKGW—Lowell Thomas
2—WBEN—Harmonica Rascals
5—WGR—Sport column
7.00 P.M.
—CKGW—Amos 'n' Andy
12—WBEN—Leslie Irvin
6—WGR—Myrt and Marge
7.15 P.M.
10—CKGW—Evening Echoes.
7—WGR—Buck Rogers
4—WKBW—Kenneth Hines
10—WBEN—Chandu.
7.30 P.M.
2—CKGW—Sweet Marie Auction
1—WGR—Martin's Orch.
15—WKBW—Robt W Elmes
7—WJZ—Five Star Theatre
7.45 P.M.
1—CFRB—Bamberger's orch.
6—WBEN—The Goldbergs
3—WGR—Boake Carter
8.00 P.M.
1—CKGW—Cities Service Orch
4—CKCL—Wishart Campbell.
6-1-CKNC—Coo-Coo-Noodle Club
4—WGR—Trade and Mark
15—WKBW—Viennese nights
2-8-WJZ—Nestle's Program.
4—WEAF—Jessica Dragonette
8.15 P.M.
4—WKBW—Singing Sam
8.30 P.M.
4—CFRB—Jimmy Johnson Celis Huston
—WGR—March of time
1—WKBW—Palais orch
N.B.C. World-wide Hook-up—Inaugural concert Washington, Lawrence Tibbett, baritone.
8.45 P.M.
4—CFRB—Ann Jamison, soprano.
9.00 P.M.
8—CFRB—Canadian Commission Band Concert
9—CKGW—Montreal Symphony Orch
1—WABC—Chesterfield Program.
9.30 P.M.
10—WBEN—Reisman orch
—WJZ—Eddie and Ralph
9.45 P.M.
1—CFRB—Mowry Orch.
10.00 P.M.
1—CFRB—Columbia Review
1—CKCL—Bert Niosi's Orch.
1—CKGW—Don Romanelli's orch
4—WBEN—Al Jolson
10.15 P.M.
4—WGR—Tall Texan
10.30 P.M.
4—CFRB—Street Singer.
1—CKCL—Palais orch
10—CKGW—Luigi Romanelli Orch
10.45 P.M.
1—CKNC—De Courcy's orch.
11.00 P.M.
CKGW—Mrs Nagsby.
9—WABC—Columbia Symphony Orch
11.15 P.M.
1—CFRB—Columbia Symphony.
11.30 P.M.
1—CFRB—Abe Lyman and Orch.

DALADIER GIVEN EDGE ON VOTE

Same Issue, Provincial Credits, Proved Downfall of Boncour.

LEON BLUM RESIGNS.

PARIS, March 1 (C.P.).—Premier Edouard Daladier's Government was accorded a comfortable majority in Parliament early to-day in getting through provisional credits for this month.

His Government survived the same issue that brought the downfall of his predecessor, Joseph Paul-Boncour, last January 31.

The Senate adopted the measure by a 200 to 88 vote after the Chamber of Deputies passed it, 334 to 250.

The session brought the resignation of the veteran Leon Blum as leader of the Socialist Party, however, because of defections of some of his forces from supporting Daladier. Socialists' bolts from the majority also caused overthrows of both Paul-Boncour and Herriot in the past two and one-half months.

Centreton

The Y.P.S. had an attendance of 25 members at the parsonage on Tuesday. Mrs. F. Birney had the literary topic.

The teachers and officers of the United Sunday school met on Wednesday night to make plans for the quarter's work.

Mrs. A. Harden and Mr. and Mrs. P. Parson, and son George, are moving into Mrs. Eakin's home west of Centreton.

Mr. and Mrs. A. Coffey, and Clara, were guests at the home of Mr. R. Honeywell on Wednesday.

Mr. and Mrs. E. Davey and Harold of Baltimore, spent Wednesday evening with Mr. and Mrs. F. Birney.

Mr. and Mrs. E. Baggaley, and baby Eddy, were guests last week of her father, Mr. James Baxter.

Miss Jean Halstead of Chicago, is spending her holidays with relatives in the village.

Mrs. H. McAuley and Bruce, are visiting her parents, Mr. and Mrs R. Webb.

Mr. C. Warner of Grafton was a recent guest of Mr. and Mrs. T. Batchellor.

Quite a number of our villagers attended the dance at Mrs. J. Downs on Friday night, also at the dance at the home of Mr. and Mrs. W. Turk, Eddystone, on Monday night.

Miss Edith Webb has been spending a few days at the home of Mrs. W. Richardson.

Miss Mary Lockhart spent the week-end at the home of Mr. and Mrs. Wm. Nichol..

Miss E. Richards spent the week end in Warkworth.

Miss Jean Halstead and Mrs. Jas. McKenzie, spent Monday afternoon with Mrs. W. Richardson.

WOOLER

On Tuesday evening a large crowd at the Young People's meeting enjoyed the "lantern slides" of the Niagara district in cherry blossom time, shown by Rev. A. Poulter.

A sewing course sponsored by the Women's Institute of the Wooler Branch began to-day (Feb. 27) at the home of Mrs. Clarkes. The teacher, Mrs. Phillips of Toronto, will conduct the class for ten days.

On Friday noon Mr. and Mrs. S. L. Terrill entertained to lunch Mr. and Mrs. E. McMasters, Mr. and Mrs. P. Gooding, Mr. and Mrs. J. J. McColl and Mr. and Mrs. Donald McColl.

On Saturday Mr. and Mrs. Estl Terrill entertained Mr. and Mrs. Orvil Locklin and children and Mrs Mary Locklin of Smithfield.

Mr. and Mrs. S. L. Terrill spent last week in Lindsay with relatives.

Itching Skin Troubles

If anyone has the itch now, says a famous doctor, it's because he would rather have it than bother to end it.

For nothing could be more simple than the modern home treatment with Emerald Oil, that acts instantly to give relief. Soothing, healing antiseptic, Emerald Oil is magic for an itching skin.

Just follow directions, says Bond's Drug Store, and you are sure to be helped. Money back unless you are.

Marmora

Mr. and Mrs. W. Hulin and Miss Mary Bronson of Madoc were Sunday guests of Mr. and Mrs. C. Nichol.

The interior of the town hall has undergone a good cleaning during the past week, some of the local unemployed taking part.

The Gray brothers will conclude their ice-cutting operations early this week.

Services are being held on Wednesday evening at St. Paul's during Lent. The rector is giving a course of address on "The Church in Canada."

Mr. J. Gordenier attended the Bonarlaw Rifle Club's dance at Springbrook on Tuesday evening.

Mrs. C. Nichol entertained a number of her friends at euchre Tuesday evening.

KEENE

Mr. Norman Taylor of Winnipeg was the guest over the week-end of Mr. and Mrs. Stanley Taylor.

DON'T COUGH— SLEEP!

Buckley's Does It!

Stop those nights of coughing! Buckley's Mixture coats the throat with soothing, softening ingredients Coughing ends. Irritated tissues have a chance to heal. Pay a little more for a good night's rest. For your health's sake demand Buckley's Cheap imitations are numerous.

Acts Like a Flash
A Single Sip Proves it.

RADIO NOTES

By R. H. CHILDERHOSE of City Radio Service.

Records can be made at home on many of the new radio phonograph combination sets. The machine is equipped with a microphone, and by singing, talking, or playing before it, a special needle records it on a blank, full-size, records disk. It can be re-played innumerable times with the same needle. Some sets permit you to record a program or speech as it is being received over the radio.

Ed.—Mr Childerhose will be glad to answer any questions asked by radio fans. If you have any trouble just drop a note to Mr Childerhose in care of The Examiner.

VALUES IN THE C.D.S. GROCETERIA FOR FRIDAY AND SATURDAY

EATON'S SHAVING Large Tube **Cream 2 for 29c**

EXTRA SPECIAL **Granulated SUGAR 20 lbs. 88c**

Special Tall Tin CLOVER LEAF SOCKEYE **Salmon 29c**

Special—AYLMER SLICED 2 SQT. TIN **Pineapple 15c**

Special Offer 1 MAGIC COOK BOOK WITH 2 TINS OF **Eagle CONDENSED MILK, 37c**

1 cake Lux Toilet Soap with 1 large pkt. Lux Soap Flakes - Both for 20c

EXTRA SPECIAL **Eaton's GOLDEN CAKE 3-lb. slab 39c**

Special—TREE RIPE **Pears 2 tins 19c**

EXTRA SPECIAL **French-Canadian Style PEA SOUP** 28-Oz. Tin 2½ Size **9c**

Special—CANADIAN MILD **Cheese 2 lbs. 25c**

EXTRA SPECIAL **Sun-Glo BUTTER 2 lbs. 48c**

Special—BULK 2 LBS. **Macaroni 9c**

CONNOR'S 2 TINS **Herrings 25c** In Tomato Sauce

Special 17-Oz. Tins HEINZ COOKED 2 FOR **Spaghetti 23c**

Special DREADNOUGHT 4 ROLLS **Toilet Tissue 25c**

FRUITS

SPECIAL **Gold Buckle ORANGES** Juicy, Sweet and Seedless Large Size **doz. 35c**

CHOICE HEAD Large and Crisp **Lettuce 2 for 17c**

LARGE SEEDLESS 3 FOR **Grape Fruit 21c**

MEATS

CHUCK Lb. **Roast of Beef 7c**

PRIME RIB Lb. **Roast of Beef 14c**

PEAMEAL Lb. **Back Bacon 14c** Sliced or by Piece

EATONIA RINDLESS Lb. **Bacon 21c**

BLADE Lb. **Roast of Beef 9c**

FRESH Lb. **Brisket 5c**

SILVER BRIGHT Lb. **Salmon 12½c**

CHOICE SMOKED FINNAN Lb. **Haddie 10c**

THE CANADIAN DEPARTMENT STORES LIMITED

THE CANADIAN DEPARTMENT STORES LIMITED

Phone 3000

MARCH of VALUES

STORE-WIDE BARGAIN DAY

Shop Early!

Girls' Jersey Dresses
REG. 1.95 AND 2.95
In brown, wine, blue, navy and green. Some have panties to match. Sizes 8 to 14 years Friday Bargain, each ..... **$1 and 1.95**
—Second Floor C.D.S

Chamo-Suede (Fabric) Gloves
REG. 1.39
Women's Pull-on 6-Button Length Gloves with hand-sewn seams. Colors: mocha arab, chamo and black. Sizes 6 to 8. Friday, pair..... **79c**
—Main Floor C.D.S

FRIDAY'S MAJOR VALUE!
Curtain Material HALF-PRICE!
Yard 24c to 67c
A selection of fine quality Nets taken from higher-priced stock and sharply reduced for quick clearance. A wide variety of designs—tailored and lace finished edges. Some slightly soiled. Reg. yard 49c to 1.35. Friday Major Value, yard..... 24c to 67c
—Second Floor, C.D.S.

Children's Kimonos
REG. 39c
Of figured flannelette in colors pink, blue and white, with frog fastening. Sizes 2 to 6 years. Friday Bargain, each..... **29c**
—Second Floor, C.D.S

Children's Combinations
REG. 59c
Heavy weight Cotton Combs in short sleeve, knee length style, with drop seat and button front. Sizes 18 to 24. Friday Bargain, suit..... **39c**
—Second Floor, C.D.S

Smart $15 AFTERNOON DRESSES for 10.95
Afternoon and Daytime Dresses in rough crepes, willow crepes, georgette and lace. Only one of a kind at this greatly reduced price. Sizes 14 to 40½. A lovely assortment of shades. Friday Bargain, each ...
—Second Floor, C.D.S

Comforters
REG. 2.19 TO 2.25
Well filled with clean cotton and covered with floral chintz with plain colored panels and some Turkey red chintz. Size 66 x 72 inches. Friday, each. **1.50**
—Main Floor, C.D.S

Piece Goods Remnants
In the lot are Cottons, Towelling, Sheeting, Silks and Prints. Friday Bargain, each length ..... **5c to $5**
—Main Floor, C.D.S

Leather Shopping Bags
REG. 2.25
Well made and roomy, of soft leather, handles and two straps for fastening. Brown only. Friday Bargain, each..... **1.49**
—Basement, C.D.S.

Club Bags
A Bag that any man will be proud to carry. Of grained split cowhide. Strongly made on steel frame, with lock and 2 catches. About 18 inches in length. Friday each..... **5.95**
—Basement, C.D.S

Women's Better Shoes, Pair 2.89
REG. 4.50
Special arch, welted soles, combination fittings, rubber lifts, in Strap and Oxford styles. Widths A, C, D. Sizes 3½ to 8. Friday, pair .....
—Main Floor, C.D.S

ESMOND BLANKETS, Each 1.49
REG. 1.98
Part wool and cotton, in large colorful plaid designs. Ideal for covering automobile seats. Sizes 60 x 80 inches. Friday Bargain, each .....
—Main Floor, C.D.S

Second Day of BROADCAST SALE of KITCHENWARE

BROADCAST SALE!
Of CHILDREN'S WEAR

Wash Suits 50c
The kind that both boys and mothers like to have. Easily laundered, always smart and attractive looking, and in this case an unusually good value. The waists are of print trimmed with contrasting shades and the little pants are of heavy "linen-effect" cotton. Choice of short sleeves or no sleeves. Sizes 2 to 6 years. Broadcast Sale price 50c

Outfitting the children is one of the delights of shopping. Most any mother takes the keenest enjoyment in buying the many new little garments, and what a never-ending need there is! This Broadcast Sale helps to solve the problem of price, for here are the very things that are wanted at prices that mean money-saving in apparel, for the little ones, that is in biggest demand right now.

2-Piece Suits
Fascinating little garments of all-wool in fine knit weave. Square neck, fastening with small pearl buttons. The knickers have elastic at waist and the little suit is very comfortable and most serviceable. Colors are pink, sky, Nile and yellow, in sizes 1 to 3 years. Broadcast Sale price..... **1.35**

Overalls
These Overalls will stand plenty of tubbing and come out fresh, crisp and attractive. They are made of good quality print in delightful patterns that suit either little boys or girls. Sizes 2 to 6. Broadcast Sale price..... **39c**

Children's Pull-over Sweaters
A fine all-wool garment with V neck, in navy, red and brown, with most attractive trimming of red and white, navy and white and sand and henna. They are comfortable, serviceable and good looking. Sizes 2 to 6. Broadcast Sale price..... **69c**

Little Boys' Shirt Waists
There never can be too many Shirt Waists in the wardrobe because sometimes there are several a day needed. These are made of good broadcloth, also print, in attractive patterns. They have the popular Peter Pan collar and are buttoned at the waist. The colors are sand, blue, green and white. Sizes 3 to 6 years. Broadcast Sale price **63c**

Short Pants
The kind that every little chap insists on having made. Of all-wool flecked tweed, with a real belt and a real buckle. Sturdy little shorts in light and dark sand, also grey. Sizes 3 to 6 years. Broadcast Sale price, pair..... **85c**

Rayon Pyjamas
2-piece style, no sleeves, trimmed with contrasting shades. Sleeveless and V neck. Colors are red, sky and coral with white trimmed top. Sizes 2 to 6 years. Broadcast Sale price..... **69c**

Little Girls' Pantie Dresses 43c
Lovely little Frocks with dainty smocking and trimming effects that give them plenty of style. Four different designs and an attractive selection of colors and patterns in blue, green, yellow and pink. Sizes 2 to 6 years. Broadcast Sale price 43c
—Second Floor, C.D.S

Other Big Values in Children's Wear!

Children's Cotton Tweed Reefers
Double-breasted models, with 2 patch pockets, in sand and blue tweed mixtures. Sizes 2 to 6 years. Each.... **1.98**

Infants' Coat Style Vests
Made of fine quality wool and cotton with rayon stripe. Sizes 10 to 16. Special Friday, each..... **39c**

Training Panties
Of wool and cotton with rayon stripe. Pair..... **35c**
ALL-COTTON, PAIR 25c

Infants' Gowns
Of fine quality flannelette. Open down back. Pink or blue trim. Each..... **35c**

Boys' Ties
Of crepe-de-chine, in plain blue, red, brown, navy. Each.... **29c**
—Second Floor, C.D.S.

THE CANADIAN DEPARTMENT STORES LIMITED

U.S. Uneasiness Boosts Canadian Dollar - Bank Trouble 30 States

PROBABILITIES
Fresh northerly winds; mostly cloudy and comparatively mild to-day and Saturday.

The Peterborough Examiner

HOME EDITION

VOL. LXX., No. 52 — PETERBOROUGH, ONTARIO, CANADA, FRIDAY, MARCH 3, 1933 — PRICE THREE CENTS

TIDAL WAVE SWEEPS COAST OF JAPAN

U.S. CASH POURS ACROSS BORDER TO FALLS BANKS

Washington, Wall Street Seek Remedy as 3 More States Declare Holiday.

30 NOW AFFECTED.

Uneasiness of Americans Seen in Upward Surge of Pound, Canadian Dollar.

NIAGARA FALLS, Ont., March 3 (C.P.).—Money to-day continued to flow across the Niagara River from Niagara Falls, N.Y., to banks in this city. Chief of Police Dart has not taken any special precautions regarding the influx. It is said no special protection has been asked.

Bank officials would give little information on the extent of deposits.

Local banks take money across the river when necessary in ordinary automobiles, but American institutions bring money here in armored cars heavily guarded by policemen with guns.

In some cases depositors coming across have been accompanied by guards, but generally the deposits are being made by persons singly. One man is said to have brought $65,000 to-day, driving alone in his own car to a local branch.

30 States Affected

WASHINGTON, Mar. 2.—(CP)—Members of the United States Senate and House of Representatives worked feverishly today fashioning legislation to check the spread of hysteria seizing depositors in nearly all states. Thirty states have now taken action of some sort to protect banks and depositors.

A variety of bills designed to deal with the problem were put forth in both branches of congress today.

Measures in the senate to deal with the situation would allow the comptroller of the currency power to limit withdrawals from banks in the District of Columbia.

A special meeting of the house banking committee was called to consider it. The nature of the legislation to be considered was not given at the time the call was made and some members gained the impression the legislation to be considered was a national measure of a different character.

Senate Measures

Other measures in the senate would allow postal savings chequeing accounts, and empower the incoming president and the comptroller of the currency to take such steps as they considered necessary to secure bank deposits.

The first senate measure was proposed by Bill (D. Wash). Under it, chequeing accounts would be limited to $5,000 per person or corporation and no interest would be paid. A tax of two cents would be levied on each cheque to help cover administrative costs.

The latest federal reserve statement revealed a record breaking volume of credit—$585,000,000—had been poured into money markets. Apprehension abroad was reflected by the reduction of the United States gold reserves by some $226,310,000 for foreign earmarking.

Upward surge of the Canadian dollar and the pound sterling indicated uneasiness of Americans themselves as the strength of these British currencies was attributed in part to the purchase of Canada dollars and sterling in New York by United States investors.

Wisconsin today declared a two-weeks' banking holiday, Georgia

(Turn to Page 5, Please)

INVITED TO MEET

COBOURG, March 3 (Special to The Examiner).—Haldimand township council has invited the School Trustees of the municipality to a meeting, which is to be held in the council chamber at Grafton on March 10. The object of the meeting is to discuss teachers' salaries, government grants, and other matters of expense in connection with carrying on the schools.

ENTICING ITEMS

From To-day's Classified

Wanted, Family to occupy well-heated Modern Apartment, Furnished or Unfurnished.

Modern Six-Roomed House, with all conveniences, is Wanted.

Kitchen Range, with hot water front, is for Sale.

Three Furnished or Unfurnished Rooms, good locality, are for Rent.

Chief Justice Dead

RIGHT HON. F. A. ANGLIN

Whose death at Ottawa yesterday followed by only two days his resignation from the office of Chief Justice of the Supreme Court of Canada.

CUTS IN SALARY TOTAL $11,293 IN CITY HALL

Reductions Mean Over One-half Mill on the Tax Rate.

LIST IS SECURED.

Cuts Will Mean More as Outside Men Are Also Reduced.

Reductions made in the salaries and allowances to city employees by the Finance Committee of the City Council on Wednesday night mean a total saving to the taxpayers of $11,293 over the 1931 schedule, and over half a mill on tax rate.

This was disclosed to-day when The Examiner secured a complete payroll of the city employees. However, the reduction is really greater than this because workmen at the Sewage Disposal plant and of the Board of Works were reduced also but do not appear on this list because they are not appointed to their jobs by motion or bylaw of the Council.

The salary list follows:

	Salary.	Salary as Reduced.
City Clerk	$3,000.00	$2,550.00
Assistant	1,700.00	1,487.50
Stenographer .	1,100.00	990.00
Stenographer .	1,030.00	927.00
City Treasurer ..	2,200.00	1,870.00
Assistant	1,020.00	918.00
Stenographer .	960.00	864.00
Tax Collector ...	2,000.00	1,700.00
Clerk	900.00	810.00
Assessor	2,400.00	2,040.00
Assistant	1,500.00	1,312.50
Clerk	600.00	570.00
City Engineer ...	3,500.00	2,800.00
Street Commissioner	2,100.00	1,785.00

(Turn to Page 5, Please)

JEHOL DEFENSE BREAKS BEFORE NIPPON ADVANCE

Troops Defending Capital Said to Have Mutinied—City in Chaos.

FALL MATTER OF HOURS.

Peiping, in China Proper, Held Next Japanese Goal by Foreign Observers.

(By James A. Mills.)

CHINCHOW, Manchuria, March 3 (C.P.). — A picture of utter collapse of what is left of China's hold on Jehol Province, with its troops revolting and leaders fleeing, was brought to-day to this Japanese headquarters in military and press dispatches.

Major-General Tadashi Kawahara, continuing the Japanese advance on Jehol City after capturing Pingchuan, only 60 miles eastward this morning, asserted the capital's fall was only a matter of hours.

Despite a blizzard, his troops relentlessly continued their drive, while Japanese reports said Chinese troops in Jehol City have mutinied, and that the city was in chaos.

General Tang Yu-Lin, Governor of Jehol, is missing, and Chang Tso-Hsiang and Wan Fu-Lin, sent to Jehol by Marshal Chang Hsso-Lsing, North China War Lord, to command the defence, suddenly departed for Peiping in defiance of orders, these reports said.

Despite the snow, two Japanese airplanes were reported to have scouted the capital and confirmed reports that troops were pouring through the city, many heading for the passes in the Great Wall to China proper.

Wide Conquest in Week.

The rapid swing of the Japanese over the greater part of the province in little more than a week has left only a small south-western slice of Jehol for the defense of Peiping.

The former Imperial capital, now the seat of the North China government, is believed by foreign observers to be the next objective of the Japanese. They believe Japan must inevitably take Peping less than 50 miles south of the Jehol border, because it controls the main highway from the south into the province which is now practically in Japanese hands.

Pingchuan, 50 miles due east of Jehol city, and the last important town aside from the capital which the Chinese held, was captured by the Japanese this forenoon. Another Japanese force which was approaching Jehol city from the north, was last reported still at Chihfeng, 92 miles northward.

C.N.R. EARNINGS.

MONTREAL, March 3.—(C.P.)—Gross earnings of Canadian National Railways for the week ending Feb. 28, were $2,224,716 as compared with $3,107,766 for the corresponding period of 1932, a decrease of $883,048.

ALDERMEN REFUSE TO ATTEND MEETINGS OF HOSPITAL BOARD

Ald. Macdonald Tells Finance Committee They Can Appoint Another Man.

McNABB WANTS APOLOGY.

William Green's resignation as tax collector of the city after 33 years in that office was accepted last evening by the Finance Committee of the City Council. No one was appointed in Mr. Green's place, but a sub-committee was appointed to bring in a report recommending the proper action to the committee.

Although there was a motion to reconsider the discharge of Jack Thirnbeck as street inspector, the motion failed to pass the committee. However, it was stated that Mr Thirnbeck whenever his services are needed would receive a wage of 46 cents an hour.

Refuse to Attend

"I will not attend any meetings of the Nicholls Hospital Board until they make an apology to me." was the declaration of Alderman J. A. McNabb, when criticized by Alderman Tuggey for not attending the Board's meetings. Alderman Tuggey declared that not only Alderman McNabb but he himself had been charged by the Board with giving secret information to the Council. Alderman Macdonald also stated he had no intention of attending the Hospital Board's meetings, and when told he should, re-

(Turn to Page 7, Please)

Not the Woman Who Pays

CHICAGO, Mar. 3. —(AP)— Mrs. Mildred Rubin doesn't choose to be the woman who pays.

She not only filed suit for a divorce from Maurice Rubin, but asked for reimbursement for the costs of the wedding and honeymoon. Items listed:

$10 fee paid to the person who tied the wedding knot.

$18 expended for flowers.

$30, hotel bill.

RUMOR BOSTON MAYOR AMASSADOR TO ITALY

BOSTON, March 3 (A.P.). — The Boston Globe says it has learned that Mayor James M. Curley of Boston has decided to accept the office of United States Ambassador to Italy, "informally offered him by President-elect Roosevelt."

The paper says formal tender of the post will be made shortly after the new administration is in office and that the Mayor will give immediate acceptance.

About two years ago Mayor Curley was made a commandatore of the Order of the Crown of Italy by King Victor Emmanuel.

Campbell Wishes Course in Canada To Better Record

TORONTO, March 3 (C.P.). —Sir Malcolm Campbell, speed king, has his eye on Canada for the next assault upon the land speed record. Sir Malcolm makes it plain he will run again if a suitable course can be found, and has in mind particularly the prairie section of Western Canada. In a letter written in New York to Captain C. D. Browne of this city, Sir Malcolm writes:

"I do wish you would endeavor to ascertain whether it would be possible to find a suitable track somewhere in Canada where an attempt at the world's land speed record could be made. The course should be level and the track should be absolutely smooth, and the distance required would be 12 miles.

"I have run on sand many times and on hard-baked mud in South Africa, and I thought it should be possible to find a course somewhere in the Prairie which could be made suitable at a comparatively small cost."

CANADA IN 1932 HELD 4TH PLACE BRITISH MARKET

Climbed From 12th in 1931 Against Competition of World Nations.

VALUE UP 31 P.C.

United States, Argentine, Australia Three Best British Customers.

OTTAWA, March 3 (C.P.)—Canada in 1932 occupied fourth place among the nations with her products in the British market. In 1931 this Dominion was in twelfth place.

Commenting upon the spectacular progress which Canada has made in selling her commodities in the greatest market of the world, Hon. H. H. Stevens, Minister of Trade and Commerce, said: "When the present government came into office about two and a half years ago we found that some of our greatest markets had been closed against us. Our task was to find new avenues of trade for the disposal of our products. We have found them, and we are consolidating and building up our new trade routes.

"The rapid advance we have made in the British market is most encouraging. It is a market for which there is assurance of continuity, a possibility of complete co-operation.

Brilliant Showing

"In one year the British imports from Canada have increased over 31 per cent in the value and much more in volume, no other country of the world has made so magnificent a showing in that direction. Many other countries have suffered heavy declines in the British import trade. Amongst the greatest trading nations only Australia and Canada recorded increased imports by Great Britain, that of Canada being the greatest increase of all.

"In 1931 the order was: United States, Germany, Argentine, Denmark, Australia, France, New Zealand, British India, Irish Free State, Netherlands, Belgium, Canada. In 1932 the order was United States, Argentine, Australia, Canada, Denmark, New Zealand, British India, Germany, Irish Free State, Netherlands, France, Belgium."

DETROIT POLICE BATTLE PICKETS

Hurl 50 Gas Bombs Before Crowd is Finally Subdued.

AT BRIGGS PLANT.

DETROIT, March 3 (A.P.). — A squad of Detroit patrolmen, called to quell an uprising of picketers, said by officials to number more than 150, at the Mack Avenue plant of the Briggs Manufacturing Company, to-day threw 50 tear gas bombs before they reported the crowd finally was subdued.

Reports to police headquarters said one patrolman and several picketers were slightly injured.

Robert Barrow, one of the captains in the picket lines, said the crowd was trying to break into the plant to reach workmen, who were throwing stones at them from the upper windows of the plant. He said the men were trying to scale a fence surrounding the plant when police reserves arrived.

Policemen, tossing tear gas bombs and mounted patrolmen drove the crowd away from the gates and restored order.

The picketers were allowed to return to the streets, where they began a march about the plant.

A strike at the Briggs plant was reported ended several weeks ago, when 6,000 men returned to work. Pickets, however, have been active at the plant since that time.

CHIEF JUSTICE FRANCIS ANGLIN TAKEN BY DEATH

Succumbs in Ottawa Two Days After Retirement From Bench.

ILL OVER TWO YEARS.

Distinguished Legal Career Opened in Ontario Courts.

OTTAWA, Mar. 3—After an illness that extended over a period of two years, interfering at frequent intervals with his judicial duties, and two days after his resignation as Chief Justice of Canada became effective, Rt. Hon. F. A. Anglin died at his home yesterday afternoon. He would have been 68 years old next month.

Two weeks ago, after a courageous fight with increasing ill-health, the late Chief Justice visited the Prime Minister and tendered his resignation, effective February 26. Bench and bar of Canada joined at that time in expressing admiration for the gallant fight made by the veteran jurist, and regret at his retirement.

The end was not unexpected and all the immediate family attended at the bedside during the last moments. Margaret Anglin Hull, noted actress and a sister of the former Chief Justice, had been in attendance for some time.

Relatives Present

Others present at the death-bed included Mrs. Anglin, the widow of the deceased; Mrs. C. A. Gray, a daughter, and her husband; Mrs. (Col.) L. P. Sherwood, a daughter, and her husband; Edward A. Anglin, a son; and Arthur W. Anglin, K.C., Toronto, a brother.

Francis Alexander Anglin occupied one of the highest offices in Canada, yet was the least advertised public man in the country. Chief Justice of the Supreme Court of Canada, on different occasions Acting Governor-General, a member of the Privy Council, the highest judicial body in the Empire—despite these honors he led a retiring life, happy in the companionship of his many close friends.

(Turn to Page 2, Please)

EIGHT GUILTY IN KIDNAPPING

Kept Fishmonger Suspected in Lindbergh Case in Mountain Cabin 2 Months.

LAST SUMMER.

CLEARFIELD, Pa., Mar. 3. (AP) Eight men charged with kidnapping Garrett Schenck, Hopewell, N.J., fishmonger, and holding him prisoner as a suspect in the Lindbergh case, were convicted to-day.

John J. Devine, a private detective who brought the fish peddler to a mountain cabin near Dubois; Roy Cummings, Frank Shugarts and Avery Connors were convicted of kidnapping and conspiracy to kidnap.

Reuben Rak Straw, Edward Benshose, Paul Cupp and Charles Horner were convicted of conspiracy to kidnap.

The jury recommended mercy for Shugarts.

The defendants were accused of luring Shenck from his home near the Lindbergh's Hopewell, N.J. estate and holding him prisoner in a mountain cabin near Dubois from June 10 to September 3, last year.

Devine testified he believes he would have "cleared up" the Lindbergh kidnapping mystery within two weeks if Schenck hod not been liberated. He added the fish peddler would have been involved in the solution.

1238 Known Dead Hundreds Missing Quake Adds Havoc

Sudden Wall Of Sea Waters Crashes Along 300 Miles Of Shoreline, Blotting Out Scores Of Villages—Earth Shocks Drive Thousands Into Chill Streets.

DAMAGE TOTALS MILLIONS OF DOLLARS ARMY RUSHES FOOD, MEDICAL SUPPLIES.

TOKYO, March 3 (C.P.). — More than 1,200 persons are known to have been killed in the earthquake, tidal wave, and fire which devastated a 300-mile section of the north-eastern seaboard of Konshu Island, largest of the Japanese Archipelago, early this morning.

The full extent of the casuaties had not been determined at eleven o'clock to-night, but the Governor of the province of Iwate, which suffered most heavily, reported that 1,119 lives had been lost in Iwate alone, mostly north of Miyako, a sea-coast town 300 miles north-east of Tokyo.

The total number of dead rose to 1,238, with reports from the provinces of Miyagi, Aomori, and Hokkaido. Miyagi is on the east coast south of Iwate Province. Aomori is the province at the northern end of Honshu Island. Hokkaido is a smaller island north of Honshu.

It was estimated the epicentre of the earthquake was 125 miles south-west of Kinkwazan Island which would place it at a spot in the sea about 190 miles north-east of Tokyo

7,930 Homes Lost.

Reports from the provinces most seriously affected said that 7,930 homes had been destroyed by the earthquake and the tidal wave and fire which followed. The tidal wave carried to sea or destroyed 1,570 small boats. Damage was expected to total millions of dollars.

The earthquake drove terrorized populations of 100 communities to the chill streets in the dark when electric currents failed.

The army sent an engineer battalion, two cavalry regiments, food, medical supplies and blankets to the afflicted districts.

The few schools and temples still standing in Kamaishi were converted into hospitals. Food distribution committees were formed.

SINCLAIR MISSES CAUCUS.

TORONTO.—Mitchell Hepburn, M.P., Ontario Liberal leader, was in caucus with Liberal members of the Ontario Legislature to-day, but W. E. N. Sinclair, K.C., House leader of the party, was not present. Considerable significance was attached to the meeting in view of conflicting reports on relations between Mr. Hepburn and Mr. Sinclair, followed by indications of close co-operation between Mr. Hepburn and Harry Nixon, Progressive leader in the House.

PETER VERIGIN HEADS FOR WEST

Accompanied by Representative of Company Said to Have Lands in Mexico.

PLANS UNSTATED.

HALIFAX, March 3 (A.P.)—Peter Verigin, leader of 16,000 Doukhobors, left Halifax to-day for Western Canada, accompanied by S. F. Reiben, his personal secretary, and John McDougall, representative of a colonization company said to have lands available in Mexico for settlers.

The leader's departure closed a stay in Halifax of exactly one month. On February 3 he was brought here from Prince Albert prison for deportation to Russia, but court proceedings were instituted which last Saturday resulted in Verigin's release.

Since that time he has rested here, conferring with McDougall on the proposition to move the colonies to Mexico. He has, however, given no indication as to whether he will ask his disciples to follow him there.

N.Y. Money Advances To 4 Per Cent. To-Day

NEW YORK, March 3 (C.P.). — After renewing to-day at 3½ per cent. money on the New York Stock Exchange jumped to 4 per cent. shortly before the close of the market this afternoon.

This was the highest rate since December 29, 1930. Offerings were comparatively scarce.

Hans Christian Andersen, author of fairy tales, disliked children. Fillers n

ANTI-FRENCH HORROR MOVIES IS PART OF CAMPAIGN OF HITLER

Nationalistic Propaganda Received With Shouts of Approval by Germans.

"ANTIDOTE TO MARX"

By PIERRE VAN PAASSEN

(Copyright)

BERLIN, Feb. 10.—The first gamble of "genuine German motion picture art," recently announced by Hitler as part of his program of "national regeneration," may be seen these days at the gigantic Ufa Palast, a super-movie show built on the extravagant, gaudy lines of the Roxy Theatre in New York. The Ufa Palast stands at the head of a chain of some 1,200 theatres owned and operated by Dr. Hugenberg, the man who also owns 2,700 newspapers, magazines, trade papers, weeklies and monthlies. Dr. Hugenberg himself is "minister of economic crisis" in the Hitler cabinet. He is the leader of the German Nationalist party which for the moment is in coalition with the Hitler group.

Pierre Van Paassen

(Turn to Page 8, Please)

Forced Coolness

JOLIET, Ill., March 3 (C.P.). —Be a dairy employee if you wish to keep cool during a hold-up.

Three firm but polite robbers entered the Weber Dairy Company plant here and fled with $430 after locking 13 employees and seven customers in a cooling room.

The bandits passed the hat, and unwilling contributors, after dropping $30.00 therein, were given the cooling cure.

DIVIDEND DEFERRED.

MONTREAL, March 3.—(C.P.)—It was announced over the stock exchange ticker to-day that payment of the dividend on the seven per cent. cumulative preferred stock of Sherwin Williams Company of Canada Limited had been deferred. The shares dropped 10 points to sell at 50 on the exchange to-day.

SMART DOG

HITCHINSON, Minn.—A dog that knows its finances is Charley Senescall's "Duke". When Judge E. F. Chancellor lost his wallet containing $60, Duke picked it up and carried it home to his master, who returned it to the jurist. The judge was pleased.

105,300 BACK DRIVE AGAINST BEER BY GLASS

Monster Petition is Presented to Ontario Government by 500 Prohibitionists.

TALK TO PRICE.

Ask Liquor Sales Halted Till Slump Ends—Want Non-Partisan Vote.

TORONTO, Mar. 3.—(CP)— Led by R. S. Rodd, Windsor, president of the Ontario Prohibition Union, 500 prohibitionists today presented to the Ontario government a petition protesting against any move leading to the sale of beer and wine by the glass. The petition bore 105,300 signatures.

Hon. W. H. Price, attorney general, and acting premier in the absence of Hon. George S. Henry, heard speeches by Mr. Rodd and by Rev. A. J. Irwin, secretary of the Union, and promised to convey the petition and the representations to Mr. Henry.

The delegation urged all liquor sales be halted until the depression is ended, and after that a non-partisan vote be taken to determine if the government control system should be retained in Ontario.

With Col. Price was Hon. George Challies, provincial secretary; Hon. W. G. Martin, minister of public welfare and Hon. J. D. Monteith, minister of public works.

Favored by Government

All members of the government knew, he said, the Union was very much and very deeply interested "in curtailing the effects of intemperance. The government stands with you in adopting any means that can be adopted always to curtail these bad effects.

"I am sure," he said, "in the absence of the premier you wouldn't expect me to say anything more than we are interested in the problems. The prime minister and the government are thinking of them all the time.

Liquor sales, according to Mr. Rodd, "have been an important contributing factor to the depression." Canada's exports to Great Britain last year had been $174,000,000, he said, while $173,000,000 had been spent within Canada on liquor, according to latest reports.

"Today we are facing an economic emergency more distressing and dangerous and disturbing than what we faced during the war. "Having regard to that emergency, we have the right to ask our people to subordinate their personal tastes and to subordinate their habits and restrict themselves for the good of the state as a whole."

CIVIL SERVANTS TO GET 2ND CUT

No Official Confirmation of Cut Coming From Price.

SCALE OUTLINED.

TORONTO, March 3.—(C.P.)— A second reduction in Ontario Civil Servants' salaries has been approved by the special budget committee and will come into force as of March 1, it was learned from reliable sources to-day. No official confirmation of the cut was obtainable, Attorney W. H. Price, Acting Premier, declining to comment.

The new scale of reduction, according to the report, is as follows:

Five per cent. on the first $1,000; 10 per cent. on $2,000; 15 per cent. on $3,000; 20 per cent on $4,000, and 25 per cent on $5,000 and over. The first reduction ran from two per cent. up to and including $2,000 to 20 per cent. over $10,000. The government made a saving of about $80,000 on the cut that came into force in January, 1932. With the new scale it is estimated the saving will be probably $200,000.

Your Evening Smile

MAYBE YES, MAYBE NO

"I noticed you ringing at Mrs. Browne-Smythes' door yesterday afternoon. Was she at home?"

"That is just what I should like to know myself.

Economic System Must be Changed Commons is Told

Unemployment Will Never Be Cured Unless Present Economic System Is Changed, C.C.F. Members Declare In House Of Commons.

MACKENZIE KING'S 14-POINT POLICY ATTACKED BY MEMBERS OF NEW PARTY.

OTTAWA, March 3.—(CP)—Unless the economic system is changed unemployment can never be cured, the House of Commons was told last night, as the representatives of Canada's new third party, the Co-operative Commonwealth Federation swung into the discussion of relief.

Several speakers from the "southwest corner" joined in attacking the government's relief policy and the 14-point Liberal policy of recovery expounded the other day by Rt. Hon. W. L. Mackenzie King. The Liberal leader was charged by A. A. Heaps, (Labor, Winnipeg North) with being indefinite in his reform proposals. He wanted to know whether the proposed central bank would be owned and controlled by the government or by the commercial banks.

The unemployment discussion is in connection with the motion of Hon. W. A. Gordon, Minister of Labor, to extend for another year the operation of the unemployment and farm relief act.

Alfred Speakman (U.F.A. Red Deer) laid the blame for unemployment on the financial system which he described as the weak spot in the present social order. The purpose of finance was to distribute goods In this it had failed although all other branches of human activity, such as production, transportation, and scientific research were functioning well. A new financial and credit system, one which would fulfil its purpose was inevitable.

Shorter Hours

The speech of Rt. Hon. Mackenzie King delivered last week in which he announced a 14-point Liberal policy and attacked the platform of the Co-operative Commonwealth Federation was assailed by Mr. Heaps. Urging a 30-hour work week and other social changes, Mr. Heaps seized the first opportunity the members of the C.C.F. have had to launch into a vigorous assault of the position taken by the Liberal leader.

The accusation made by Mr. King that the C.C.F. was taking advantage of the present depression to advance its ideas brought a reply from the Labor member.

"This movement has not created this unrest," said Mr. Heaps. "The unrest has created this movement." He contended that most movements which advanced civilization had started in periods of unrest.

His suggestions to meet the situation were to give all the unemployed jobs by reducing the hours of labor to 30 hours a week and increasing the purchasing power by giving the producer a greater portion of the value of the product of his labor.

Humphrey Mitchell (Labor, Hamilton East) urged that steps be taken to ameliorate the conditions of the boys and girls out of work in this country.

Distressing Picture.

A distressing picture of the back-to-the-land movement in the Province of Quebec was drawn to the attention of the House by J. F. Pouliot (Liberal, Temiscouata), speaking on the unemployment relief resolution.

Groups of families on their way to lots assigned to them had been forced to live together like swine in one shack. They had been placed on lots far from roads and others were in such circumstances that in his constituency they had been forced "to eat grass."

The management of the back-to-the-land movement was not in experienced hands in many instances, Mr. Pouliot declared.

Urging that no families be placed on lands which were not actually designated as farm lands and near roads, Mr. Pouliot said the scheme should be turned over to the Trappist Friars, the Cleres de St. Viateur and the Oblate Fathers to carry out. These monks were skilled in colonization.

In 1932 airlines covered a distance of 51,206,000 miles.

There were 520,000 airplane passengers in 1932.

SALVAGE SHIPS LOCATE LINER WITH TREASURE

Italian Divers Prepare to Verify Belief Hold Full of Gold.

BEEN DRAGGING MONTH.

Craft Believed Norwegian Wreck Sunk in World War Off Tunisia.

TUNIS, Tunisia, March 3.—An exciting treasure hunt on the floor of the Mediterranean apparently met with initial success yesterday when Italian salvage ships contacted a sunken liner believed to carry a rich cargo of goal.

The salvage vessels reported they believed the contact was with the Norwegian wreck, Thelys, lost early in the World War. It was but one of dozens sent to the bottom during the struggle, however, and until divers went down to view it they could not be certain.

The crews on the salvage ships Rostro and Cefalo excitedly prepared to go to the bottom in huge diving bells which can sink to 80 fathoms in calm weather.

The first indication of their find came when electric indicators on the bridges of both ships spun crazily, indicating the highly sensitive electric cable swung in a two-mile arc between them as they dragged the sea floor, had struck metal.

Use Modern Methods

The treasure hunters used modern methods in their search. They had been dragging the sea bottom off the coast of Tunis, about 20 miles north of Cape Bon, for the past month.

Their cable swung between the little boats as they moved back and forth over the area in which it was known several liners had been torpedoed. When it struck, cheers went up and the Italian crew looked forward to lives of comparative affluence if they succeed in raising a rich cargo.

The Rostro, which aided the salvage ship Artiglio in recovering millions in sunken gold on the wrecked liner Egypt, off the coast of France a year or so ago, planned to remain and carry out the work of recovering the cargo.

The salvagers had made a deal with the French Government, with Lloyds, the insurance organization, and with the former owners of the wrecked steamers, before starting their search. They staked off the sea with buoys then and began dragging.

The Cefalo and another Italian ship, the Arpione, are to start similar dragging operations in another hunt in the Red Sea, where other ships went down with gold or other precious cargo.

NO LIQUOR PERMITS.

WINDSOR, — War veterans receiving relief allowances from the Dominion Government are being asked to turn in their liquor permits to the local office of the Department of Pensions or give up their relief, members of the Canadian Pensioners' Association were told at a meeting here.

H. B. RYE DENIES EXTRAVAGANCE IN RELIEF WORK

North Monaghan Ratepayers' Association Meets in May's School.

RESIGNED ON PRINCIPLE.

Former Chairman of Relief Board Gives Sumary of His Work.

Publicly replying to rumors regarding his resignation as chairman of the special Relief Committee of North Monaghan, Harold B. Rye told a meeting of the Township Ratepayers' Association in May's School last night that he resigned on principle.

He denied that the Relief Committee under his chairmanship "had been extravagant with the township's funds," and read a detailed statement of relief costs during that time showing that the average daily cost of provisions and milk had been 9.8 cents a person.

Because of the possibility that publication of the reason for his resignation might have far-reaching effects, Mr. Rye said he had decided from the outset not to "broadcast" it.

"But, if I am driven too hard, I'll publish my letter of resignation," he declared.

William Stevens was chairman of the meeting, and John Barnes secretary.

Mr. Rye's Statement.

"Certain stories have been put around the township regarding the Relief Committee when I was chairman," Mr. Rye said, "and I came here to-night to answer them. I don't know where they originated, although I have a suspicion, but if I did know I'd make them prove it. One story was that I was virtually asked to resign because I was too extravagant with the township's funds. The second story was that I quit because there was too much work attached to the position.

If there was any work done at all, Mr. Milby and I were doing it, and I have a record of all the work that was done at that time. In the first place I said I would go on the Committee if the work was to be done without pay. I knew something about what would have to be done, because in the winter of 1916 I handled our relief practically alone, and what I got was a vote of thanks from the Township Council.

Regarding the statement that my regime was too extravagant, I may say that some men in the township were complaining that Rye was pretty stiff. Those reports came to me. The Committee is now defunct, and no one can threw it up to me that I was stiff. I'd like to ask those men if things are any better now?"

Summary of Six Weeks.

Mr. Rye then read a detailed report of the operations of North Monaghan's relief committee while he was chairman, and up to the time of his resignation.

It showed that the average number of families in the township who were receiving relief during those six weeks was 71; the average number of persons, 352; and the aver-

(Turn to Page 3, Please)

Angora rabbits will produce wool for seven years.

"3-3-33"

TORONTO, Mar. 3. —(CP)— For the first time in more than 11 years, folks who date their communications exclusively with numerals were able today to use the same figure right down the line. Many who marked down "3-3-33" for today's date went into a huddle and found Feb. 22, 1922 was the most recent occasion when one number could do all the work in dating.

The situation carried the memories of the more sentimental "number-daters" back to the thrilling morning in November, 1911, when they discovered three 11's told the story. Few could hope to be on the job the next time such a perfect date rolls around it will be on Oct. 10, 2010—"10-10-10."

Japan's Imperial Babies

Here is a trio of Princesses, members of Japan's Imperial family, as they posed for a picture at the palace in Tokio recently. They are daughters of the Emperor and Empress of Japan. Left to right, Princess Kasuko Takanomiya, Princess Shigeko Terunomiya and Princess Atsuko Yorinomiya. Another sister, Princess Tachiko Hisa, died in 1928. The Emperor has no son, his brother Prince Yasuhito being therefore heir presumptive.

DOLLAR, POUND GAIN SHARPLY AT NEW YORK

British Money Reaches Peak For 1933, Up Five Cents.

CANADIAN DOLLAR 84 1-8.

Banks at Windsor, Niagara Falls Get Sudden New Trade.

NEW YORK, March 3. — In a market marked with unusual activity, the pound sterling steadily rose on New York foreign exchanges yesterday to reach a peak for 1933 of $3.45½ for cables, 5¼ cents higher than Wednesday's close. The Canadian dollar likewise advanced, adding ⅛ cent at 84⅛ cens.

All-Day Upswing.

Sterling started its bull movement at the opening, when it sold 11-16 cent higher than Wednesday's close of $3.41⅛. It continued its upswing for the remainder of the day. The major rise was scored during the afternoon after the London market had closed.

Increase in the gold stock of Great Britain was a reason widely given for sterling's advance. The Bank of England yesterday reported gold reserves of £150,965,000, the highest they have been since July 16, 1931. Total reserves of the bank have increased nearly £4,000,000, to £65,618,000, during the past week.

Some banks here believed United States banking limitations were responsible for a rush to draw home capital from this market by redepositing in Britain.

Foreign Exchanges Irregular

Excepting the strength in sterling and a 12 to 18 point gain in Scandinavians, foreign exchanges were irregular. Swiss francs eased ½, French francs were about steady, while the Belgian and Dutch currencies gained 2 points. German marks eased 2 points.

A factor looked on as lending to the improvement of other currencies as against the American dollar was a United States Federal Reserve statement showing a reduction of $116,000,000 in the country's goal stocks during the week ended March 1. During the past two days the gold stocks have been reduced by just less than $50,000,000, reflecting ear-marking for foreign account.

Brisk at Windsor

WINDSOR, March 3—Substantial increase in bank business from Detroit and other Michigan centres was reported yesterday by Canadian banks in the Border Cities. Demand for safety deposit boxes has been so heavy bank managers in some cases have been unable to meet it, mostly for small holders, for the safe-keeping of cash and securities.

CHIEF JUSTICE FRANCIS ANGLIN TAKEN BY DEATH

(Continued from Page One.)

Francis Alexander Anglin occupied one of the highest offices in Canada, yet was the least advertised public man in the country. Chief Justice of the Supreme Court of Canada, on different occasions acting Governor-General, a member of the Privy Council, the highest judicial body in the Empire—despite these honors he led a retiring life, happy in the companionship of his many close friends.

Born In New Brunswick.

Born in Saint John, N.B., April 2, 1865, the future chief justice came in close contact with official Ottawa early in life. His father, Timothy Anglin, was speaker of the House of Commons from 1874 to 1878. The family occupied the speaker's apartments in the parliament buildings and here the boy spent his early teens and here his sister Margaret, who rose to international fame as an actress, was born.

Although never suspected of being a sentimentalist, the chief justice's prized in later life the speaker's chair from which his father presided over the stormy post-Confederation debates in the House of Commons.

Educated at St. Mary's College, Montreal, and Ottawa University, young Anglin foresook his father's profesion of journalism for law. In 1888 he was medallist and honor graduate of the Ontario law school, climaxing a brilliant scholastic record. He set up practice in Toronto, specializing in corporation and civil work. But the young lawyer's mind was not that of the solicitor or advocate. It was judicial. In 1896 when he became clerk of the Surrogate Court of Ontario, he climbed the first rung of the judicial ladder that was to lead to the highest post in Canada. Eight years later he stepped up to the bench and became a puisne judge of the Ontario High Court.

Searching about for suitable candidates for a vacancy on the Supreme Court Bench, Sir Allen Aylesworth, who was Minister of Justice in 1909, selected the Ontario judge and Mr. Justice Anglin transferred his judicial sphere from the province to the Dominion. Fifteen years later, in September 1924, he was appointed to the highest judicial post in the country—Chief Justice of the Supreme Court of Canada, succeeding Sir Louis Davies.

Sheer doggedness was the foundation stone of the Chief Justice's career, and he exhibited preseverance at every turn. His written judgments were models of precise English and no stylist took more care in composition and revision. Sentences and paragraphs were writen and re-writen dozens of times until they assumed the desired effect. His addresses to juries from the Ontario bench became legendary for smooth-flowing exactitude.

Usually Spoke Only Once

The Chief Justice usually spoke only once during an appeal case before him. Brushing aside the legal irrevelancies and fine-drawn arguments, one crucial question would be asked. The answer generally determined the case in the chief justice's mind.

Ostentation had not part in the life of Chief Justice Anglin. When he was first elevated to the Supreme Court, a second-hand desk was in his ofice. It still served him when he was chief justice many years later. He discharged the duties of Canada's supreme magistrate with less pomp and display than a town clerk.

Law was Mr. Anglin's vocation and avocation. Early in life he displayed some musical talent. At that time he serious contemplated music as a career and produced two scores "Salve Regina" and "Ave Verum." But law claimed his affections. Searching musty statutes, legal precedents and court judgments, the lawyer and then the judge gained a knowledge of law possessed by very few Canadians of his generation.

Important Cases

Many famous cases came before the Supreme Court in the years in which Judge Anglin was connected with it. In 1912 he helped to solve the disputed authority over marriage between the Dominion and the provinces. Future prosperity of the west was influenced by his writen judgment in the litigation over the Crow's Nest Pass freight rate agreement. He also wrote the judgment in the reference concerning the proprietorship of mineral wealth in lands surrendered by the Hudson's Bay Company when Rupert's Land and the North-West Territories were ceded to Canada.

In more recent years the chief justice presided over the Supreme Court in the famous "persons" reference—on eligibility of women to sit in the Senate. Other references heard during the years he was chief justice included those to determine the rights of the Dominion and the provinces over navigable waters, radio and aviation.

Among the cases heard by the Privy Council while Chief Justice Anglin was sitting as a member was one referring to compensation for civil servants who had been discharged or retired in consequence of the change in status of the Irish Free State.

Always a devout Catholic Mr. Justice Anglin in 1926 was created Knight Commander of the Order of St. Gregory the Great and in 1930, Knight Grand Cross of the same order. In 1892 he married Harriet I. Fraser, daughter of the late Archibald Fraser of Fraserville, county of Glengarry, Ont. Two sons and three daughters were born to them.

BANK HOLIDAYS NOW COVER 23 OF 48 STATES

Protective Steps of Various Kinds Taken by Eight Governors Yesterday.

NEW YORK MART CALM.

Officials in Conference With Roosevelt—Statement in Near Future.

(By The Associated Press)

Twenty-three States have now taken protective steps of one sort or another in regard to banks and their depositors.

Action ranged from holidays, mandatory or optional, to legislation giving banks power to limit withdrawals if they deemed it necessary.

Holidays of varying duration were declared yesterday or early to-day in eight States—Texas, Washington State, Oregon, Idaho, Arizona, Nevada, Utah and Wisconsin.

At Washington, where United States President-elect F. D. Roosevelt is preparing to put his hand to the helm of State and President Hoover is getting ready to relinquish it, the situation was receiving close attention.

Senator Robinson of Arkansas, after conferring with Mr. Roosevelt at the head of a delegation of Democratic Senators, said last night: "A definite statement on the banking situation and other matters will be forthcoming in the near future."

In authoritative quarters it was reported President Hoover was ready either to issue a statement or send a message to Congress cen-

(Turn to Page 3. Please)

PROBE CITY GOVERNMENT

GLASGOW, Scotland - The Glasgow corporation has passed a resolution asking the government to institute an enquiry into allegations against the city's public administration which have followed the plea of guilty by a magistrate in the high court to accepting a bribe. The matter has also provoked questions in the House of Commons.

Different Light

CHICAGO, Mar. 3.—(AP)— Diplomat Louis Fubilo, routed to jail for putting something that wasn't a coin in a telephone, clutched his violin under his arm.

"You can't", said the jailer, "play that thing in here."

"But I must play my favorite tune when I get lonely," the prisoner answered. "Maybe you know it. Its 'When Irish Eyes Are Smiling.'"

The keeper coughed, glanced around and said:

"Well now maybe I did speak a little rough. Go ahead and play when you like."

His name: Michael Phelan.

ORANGE PEKOE BLEND

"SALADA" TEA

"Fresh from the Gardens"

MASSACRE NEAR GERMAN JEWS

Campaign of Murder May Start Any Minute Says British Press Report.

600,000 IN TERROR.

LONDON, March 3. — The London Daily Herald said plans are complete for an anti-Jewish pogrom in Germany on a scale as terrible as any instance of Jewish persecution in 2,000 years. The paper ascribed its information to a "highest source," otherwise unindicated.

The whole Jewish population of Germany ,totalling 600,000, is living under the shadow of a campaign of murder, which may be initiated within a few hours and cannot at the most be postponed more than a few days, the Herald said.

Tens of thousands of Jews, the newspaper continued, have been secretly indicted as Communists and Marxists, and already are marked as victims, and the list is growing hourly.

The Herald declared that complete evidence of the intentions of the German National Socialists has reached London, and has been considered in the highest quarters. Intervention is imminent, according to the newspaper, but the form it is to take is a matter of extreme delicacy In the Herald's opinion, only the massed pressure of world opinion can avert catastrophe.

An official spokesman for Chancellor Adolf Hitler's National Socialist Government in Germany said earlier this week that rumors of an impending massacre were "completely groundless."

Her Picture Did It

ADRIENNE AMES

Born and educated in Fort Worth, Tex., Adrienne Ames moved to New York a few years ago to study art. Then she took a trip to Europe. Screen executive spied her photograph and she has been in motion pictures ever since.

Re-building Factory Destroyed By Fire

TORONTO, Mar. 3.—W. Gordon Steel Works of Tweed, are building a steel fireproof factory to replace the plant burned and will be in a position to take care of all orders this Spring, as usual.

This company is offering to the public $20,000 worth of their debentures which are being bought largely by the business men of Tweed as they are very anxious to retain the plant. It has been the chief industry of the town.

...chest COLDS

Best treated by stimulation and inhalation

rub on VICKS VAPORUB

ACTS TWO WAYS AT ONCE

EDWARDSBURG

CROWN BRAND CORN SYRUP

A pure, wholesome and economical table Syrup... Children and grown-ups delight in its delicious flavor. *Try it!*

THE CANADA STARCH CO. LIMITED, MONTREAL

CS

Father

COUGHLIN

tells views on

COMMUNISM

"If we wish to destroy Communism, we can never accomplish our purpose by damning it or by murdering it. We must correct the abuses upon which it thrives and straighten out the kinks in the hearts of those who have been deceived by it." — *Excerpt from interview with Father Coughlin.*

Read this interview with the famous.. Radio Priest in

DETROIT SUNDAY TIMES

NOW ON SALE!

TORTURED By Loneliness

Enoch Arden sacrificed himself on the altar of love, And so did Mathias Asztalos, a Hungarian veteran of the World War. Complete details of this touching story will be told in one of the many human interest articles in THE AMERICAN WEEKLY, distributed with the issue of The Detroit Sunday Times, now on sale.

A SPECIAL STORY on RUDY VALLEE In the general news section.

C.C.F. GROUP DOCTRINE IS OLD IDEA UNDER NEW COLORS

J. Earl Lawson Scores New Formed Political Party at Brighton Meeting.

POLICY IS COMMUNISM.

CAMPBELLFORD, March 3 (By Examiner Staff Correspondent). — "The C.C.F. is communism and communism is the C.C.F.—without bloodshed if you will, but communism, and I do not believe that the laboring men of this country wish to live under the same conditions that exist in Russia. In these words J. Earl Lawson, K.C., and member for West York, defined the newly formed political group at a Conservative rally held last evening in the Town Hall, Brighton.

The meeting was largely attended, many of the audience being members of the fair sex, and was presided over by Clive Thompson, the guest speaker being introduced by Milton E. Maybee, ex-M.P., who in a brief address extolled the work accomplished by the Bennett Government, especially that accomplished through the recent Imperial Conference.

Confining his address wholly to the C.C.F., Mr. Lawson stated that in such times as these many solutions were presented to the Government for the betterment of present-day conditions, many of which conflict, but he felt that it was always wise to try and look through every new panacea for the cure of all ills. Our present social system was not super-imposed upon us but was the result of development over many years, and he did not think that it was so black as it was painted.

The C.C.F., which declared itself to be not a party but a new social order, never told people what it really intended to do, but was trying to form trouble and difficulties in the minds of those who were suffering from the present-day conditions, especially the unemployed. Of the latter class, the speaker expressed his appreciation for and sympathy with, pointing out that twenty-five per cent. of his riding was on direct relief. His own father had been an iron worker and he himself had worked in the factory and the mine, and he clearly made it known that if in any way he could be sure that the C.C.F. would help the cause of the laboring man, he would be for it. "But I know," he declared, "that we can never solve the difficulty by taking from the rich and giving to the poor. It was something for nothing, the idea that lay behind the movement."

Old Idea in New Colors

The C.C.F., said Mr. Lawson, advocated the scrapping of the capitalistic system, creating a federation of the commonwealth and all necessary machinery of production should be used for all and not the few. "It says that all these should be collected by the State and used for the people, a complete state control of everything." And this they tried to pass over on the laboring party as a new doctrine, he declared; pointing out that it was identical with the planks of the Socialist Democratic Party of 1894; an old idea trotted out in new colors.

He believed, the speaker said, that when a man came out with new ideas, it was well to get a view of him and his utterances, and briefly outlined the attitude taken by Mr. Woodsworth in the House covering a period from 1929. In that year he demanded to know of the trade relations with Russia. The following year he asked the Minister of Justice to reveal correspondence on the Communist Party in Canada, declaring it a bogey, which eventually proved to be false with the arrest and conviction of many Communist leaders a few years later. In 1930 he questioned the House regarding passports to Russia, and in 1931 he wanted to know regarding the ban on Russian imports. The following year, after having visited Russia, he extolled that country to the members of the House.

"During all these years we find him concerned with Russia and now we find him blooming out as leader of the C.C.F., a state control party," stated Mr. Lawson.

Fare Better in Canada

It was often stated, he said, that every man in Russia to-day was employed. This was so, he admitted, but conditions were so bad there that he declared that "the unemployed on relief in Canada were better fed, clothed and housed than the employed in Russia." "Communism," he said, "has proved that it can make the rich man poor, but I have never yet seen it make the poor man rich."

He went on to stress the fact that the present capitalistic system was not perfect, but that from time to time legislation was added to the system to add to the betterment of its working. For examples: the Workmen's Compensation Act, the Old Age Pensions, and the present consideration of Unemployed Insurance. "We can't remedy the present conditions by kicking over the whole economic system," he pointed out.

Referring to the Russian barter deal, Mr. Lawson said that the attitude of the government was misunderstood. In the first place there had been no offer from Russia, and secondly there was no embargo of Russian goods with the exception of coal, pulp and asbestos.

Any one could make a deal with Russia if they so wished with the exception of these three products, the embargo being against these for the protection of Canada and the Empire. "The preference in the Canadian markets should go to Canadians first and then to our brother Britishers next", he stated.

Major Belford

Major J. F. B. Belford gave it as his opinion that the C. C. F. would make no difference to the political life of the country, and certainly no impression on the peopleof Northumberland County, for he said, "I have too high an opinion of the common sense of the people." We were fighting a world wide depression and in Canada we had to have leadership. There were three party's running up and down the country, but only one of them, the Conservative party, were following a constructive policy. "Fighting is we are with our backs against the wall, we want strong, sane leadership he declared. We have to be banded together as a unit to retain our old traditions, our old forms of governments, our old faith in God, and to keep the old Union Jack flying."

Fred Bowen, M. P. for Durham County was introduced by Harry B. Phillips of Brighton and briefly addressed the gathering on present day conditions. Sam Nesbitt of Brighton also spoke.

CAMPBELLFORD

NEWS ITEMS FOR THE TRENT TOWN DISTRICT

"Everyday Saints" will be the sermon theme of the Rev. L. M. Smith at the morning service at the Baptist Church on Sunday. In the evening he will preach on "The Education of Love." Communion will be administered at the morning hour of worship. On Monday the Young People will meet with Group 1 in charge, and on Wednesday the regular mid-week fellowship hour will be held with the theme being "The Prophet of Reconstruction."

Morning Service at St. Andrew's Presbyterian Church will be featured by the administration of the Holy Communion. The evening service will be at the usual hour, and Sunday school at 2.30 p.m. At both services special music will be rendered by the choir.

Holy Communion will be administered at the eleven o'clock service at Christ Church (Anglican) on Sunday, which will be a corporate Communion of the A.Y.P.A. The rector, Rev. T. H. Floyd, will be the preacher, his subject being "The Chain of Habit." In the evening he will preach on "The First Mark of a Christian—Loyalty." Sunday School and Bible class will be held in the Parish Hall at 3 p.m. The mid-week Lenten services will be held every Wednesday evening in the church at 7.45, and confirmation classes will be held every Wednesday evening in the church at seven o'clock.

Services at St. John's United Church will be at the usual hours on Sunday, with the Rev. Mr. Grafton of Toronto as the preacher for the day. Sunday school and Men's Bible class will be at 2.30 p.m. At the evening service the orchestra will assist with the worship.

On the Seymour United Church circuit the Rev. F. G. MacTavish will conduct services at Zion at 11 a.m., Stephen's at 3 p.m. and Tabernacle at 7 p.m.

SCALDED TO DEATH.

WEST PUBNICO, N.S.—Stumbling into a boiler of hot water, four-year-old Paul d'Entremont was scalded so badly that he died twenty hours after the accident.

Tibetan Temple In Line Of Fire

Here is an unusual view of the great Tibetan temple, the Putala, which was built near the palace at Jehol by the Chinese emperor Ch'in Lung (1735-'96) and lies directly in the path of the impending Sino-Japanese fighting in the Far East. The picture was made from the rear wall of the palace grounds.

H. B. RYE DENIES EXTRAVAGANCE

(Continued from Page 1)

age number of persons "per" family was 5.

The amounts spent on groceries were $200.80 for the first week, $201.70 for the second, $217.25 for the third, $212.08 for the fourth, $213.43 for the fifth, and $215.18 for the sixth. The weekly average amounted to $210.06, and the daily average was $30.01.

The expenditure on groceries per family was $3.24 in the first week, $2.25 in the second, $2.89 in the third, and $2.91 in the fourth, $2.79 in the fifth, and $2.87 in the sixth week. The daily average was 43 cents, and the weekly average per family was $2.99.

The average supply of milk per week was 155 gallons, and the daily average 22.14 gallons.

On the family basis the weekly supply of milk was 2.21 gallons, and the daily average was .32 gallons to the family.

The average weekly value or cost of milk per family was 44 cents, and the daily average of cost per family was 6 cents.

The Supply of Wood.

Mr. Rye said that he did not have the figures for the relief supply of wood delivered during the first week but 19 cords were distributed during the second week, 18 in the third, 17½ in the fourth, 26½ in the fifth, and 26½ in the sixth week. The weekly average was $17.75 cords, and the daily average 2.54 cords. The value of the wood averaged $107.50 a week and $12.56 a day.

The average value of the wood per family was $1.44 in the second week, $1.20 in the third and fourth, $1.82 in the fifth, and $1.77 in the sixth. The daily average cost of wood per family was 21c and per week $1.49.

From these facts Mr. Rye pointed out that the cost of groceries and milk per day was 9.8 cents a person.

"I have heard of one place where the cost was said to be 8 cents, so at that rate I don't think any one can say there was extravagance by the Relief Committee."

Resigned on Principle.

"I have no intention of broadcasting my reason for resigning," Mr. Rye continued. "My resignation was tendered on principle. I would not be a party to some of the things they tried to pull off. I don't want to broadcast it because of the possibility of it having far-reaching effects, but I leave it with you to believe that my resignation was for good and sufficient reasons. I have a copy of my letter of resignation, and if I am driven too hard I'll publish it."

Mr. Barnes commented that he had not heard anything about the complaints Mr. Rye had mentioned.

"The story was put out in the township and in the city, and I can prove it was circulated," Mr. Rye replied.

William Stevens, township councillor, said that it was unfortunate that people were "so confoundedly busy as to broadcast stories all over the township."

"I realized when I went into the Council that it was no place for thin skins," he added. "But, if a man has anything to say I want him to stand up and say it to my face. I don't want anybody putting shots into me from behind."

Criticised the Council.

Councillor Stevens stated at the opening of the meeting that the Government's Relief Inspector had recently examined the township's accounts and found them in good order. Men registered for relief were cutting wood for the township on a compensation basis of one dollar a cord.

The Township Council assumed the direction of relief in North Monaghan after Mr. Rye's resignation from the special committee, which was thereupon disbanded.

"I don't believe you would give these fellows anything if you could get out of it," Hy Wood said. "We understood that we were going to get good representation from this end of the township, but now it's McIntosh, Patton, and me."

The "me" apparently referred to Councillor Barnes.

"All our talk has not amounted to anything," Mr. Wood continued. "All we lack is Rubinoff. If I could get a seconder I'd ask for Mr. Barnes' resignation as secretary."

"You don't have to ask for that," Mr. Barnes answered. "I'll give it to you. It's just a burden."

"Very willingly borne," Mr. Wood said.

Mr. Stevens—I want Mr. Wood to distinctly understood that McIntosh and Patton don't have it all their own way. There are some men in the Council who do some fighting for the ratepayers.

Mr. Wood—Pardon me for being misinformed from the inside.

Mr. Stevens—People who go round with such stories are not telling the truth. I don't take any story unless it is made before the Council. We've got enough to contend with beside such rumors. The Council needs the people's help.

It was stated that the Council had cut one of the relief schedules from $2.40 to $2.00. Two instances were cited of young married men with babies under nine months in their families. They had been cut to $2.00 because the Council believed that infants mainly required milk.

In this discussion it was also affirmed that Councillor Milby had moved that the $2.40 scale be resumed, but that Reeve McIntosh, Deputy-Reeve Patton, and Councillor Barnes had voted against it.

Mr. Milby explained that the new scale of relief as determined on January 14 gave $1.50 a week to one person, $2.00 to two persons, $2.40 to a family of three, $2.80 to four, and an additional 25c for every additional child. Milk was provided up to a maximum of three pints, and no allowance was made for rent and light.

Later Mr. Milby said he had moved for a reduction of twenty per cent. in all municipal salaries, and Mr. Barnes had voted against it.

Mr. Wood emphasized a remark that this included the allowance paid to the councillors.

Mr. Barnes said he thought it was only the officials who were engaged by the Council.

"All municipal salaries, I said," Mr. Milby declared.

"Why doesn't the Council get after the clerk," Mr. Wood continued. "I don't see why any man should get $25.00 a week for a side line and run a big farm."

I know that Mr. Milby wanted a 20 per cent. cut from the 1929 peak, Mr. Rye said. "The teamsters were cut 50 per cent, the laborers 23 per cent., and the Council 15 per cent. I would suggest that this meeting propose to the Council that their rate of pay from now on be 23 cents an hour as paid to laborers."

Mr. Stevens—How would it be if we worked for nothing?

Mr. Wood—That would be fine.

Mr. Stevens—I'm not in this for what's in it.

Mr. Wood was obviously rather enjoying his thrusts at the two members of the Council sitting at the table, Mr. Stevens and Mr. Barnes. His final comment was that Bruce Johnston, township clerk, did all the work of the Council anyway.

OPTIMISTIC MAYOR

DETROIT — The mayor's unemployment committee considers "blind pigs," at least those that pose as restaurants, legitimate places for solicitation of charitable contributions. Collection boxes are to be placed in 500 of them.

No More Piles

How to End Terrible Agony Without Salves or Cutting.

Thousands of Pile sufferers do not know that the cause of Piles is internal—bad circulation of blood in the lower bowel.

That is the scientific truth about Piles—the real reason why salves and suppositories do not give permanent relief, why cutting does not remove the cause.

Your itching, bleeding or protruding Piles will only go when you actually remove the cause — and not one minute before. External treatments can't do this — an internal medicine should be used. HEM-ROID the prescription of Dr. J. S. Leonhardt, succeeds because it stimulates the circulation, drives out congested blood, heals and restores the almost dead parts.

HEM-ROID has such a wonderful record of success in even the most stubborn cases that McDermid & Jury and Bond's Drug Store and all good druggists advise every sufferer to get a bottle of HEM-ROID Tablets today. They must end your Pile agony or money back.

CHANGES URGED IN THE HANDLING OF RELIEF ISSUE

Two Liberals and Two Conservatives Address the Legislature.

HEPBURN CRITICIZED.

Two Many Governments in Province and Too Much Overlapping.

TORONTO, Mar. 3. (CP)—Government bills and legislation will to-day occupy the time of the Ontario legislature, with most of the members preparing for the week-end holiday. The house seldom sits late on Friday. Hon. W. H. Price, Attorney General, will again preside, for Premier George S. Henry is recovering slowly from his attack of influenza.

The debate on the throne speech reply raged yesterday, with two Conservative and two Liberal members alternately speaking for and against the government. Of the Liberals, the palm went to J. A. Sangster of Glengarry, 72 years old, who amid applause from all parts of the house, soundly denounced the administration for its expenditures. Taxes were too high, the proposed redistribution bill might conceivably mean no representation for the rural sections; relief camps on the trans-Canada highway were improperly conducted and the Hydro Commission was all wrong, he maintained.

Extravagant Statements

C. A. Seguin, Cons., Russell, objected strenuously to "extravagant statements" of Mitchell Hepburn, M.P., Provincial Liberal leader, and twitted H. C. Nixon, Progressive chief, on the alliance he had formed with Mr. Hepburn. Did Mr. Nixon, he asked, associate himself with the sentiment expressed in men who even now were stumping the riding of Russell, telling hotel-keepers to support Mr. Hepburn and they would be permitted to sell beer-by-the-glass after the next election?

F. W. Wilson, Cons., Windsor East, also attacked the Progressive and Liberal leaders for their statements. Both of them were seeking power in the province, and had not the interests of the people at heart, he said. The Liberal leader "can't co-operate with the gentleman who is House leader, or the Liberal supporters who are members of this house. All he can do is criticize" said Mr. Wilson.

Changes Urged

He urged slight changes in relief administration, so persons receiving relief would not have to line up outside and "expose their distress to the view of friends and neighbors" but said on the whole the government was performing commendably in administering the tangled affairs of defaulting border municipalities.

W. J. Mackay, South Bruce, thought there were too many governments in the province and too much overlapping taxation. The municipalities, province and dominion all were seeking the best way to extract money from the pockets of the people, and the people were getting fed up with it all.

But the legislative assembly had so direct control over counties, the councillors might justly term them "uncontrollable" he said. Among other taxes he cited those for old age pensions, mothers' allowances, industrial farms, administration of justice, schools, county and township road expenditures.

BANK HOLIDAYS

(Continued from Page One.)

tering on banking conditions and remedies.

In the great money centres of New York and Chicago, as well as in other sections, banking business went on untroubled by difficulties elsewhere.

Wisconsin was the latest to join the "holiday" States. Early to-day Lieut. Gov. Thomas J. O'Malley proclaimed a two weeks' banking moratorium. A few hours before Utah's Governor Blood, after receiving authority from the Legislature, proclaimed a four-day legal holiday. He said "an extraordinary condition exists throughout the nation justifying such action."

In Texas, Gov. Ferguson proclaimed a five-day financial moratorium, ordering all banks to close until March 8 in the interests of the people. She said disturbed conditions in other States were responsible. Governor Martin of Washington State declared a three-day holiday. Fifteen days is the duration of the holiday proclaimed to start in Idaho to-day. Oregon and Arizona proclaimed holidays of three days, while the one proclaimed by Gov. Balzar to give Nevada banks a "breathing spell" was set at four days.

There was a growing belief that the situation in Michigan, which saw the start of the restrictive movement Feb. 14 with an optional holiday, would reach a solution in the opening of closed banks next week. Senator James Couzens said "Constructive legislation seems to have been agreed upon," and an emergency measure was drafted at the State Capital. Many banks were operating under a 5 per cent. withdrawal restriction.

In California a three-day holiday proclamation had tied up the major part of deposits, but a few banks stayed open. Oklahoma framed legislation to put finances on an even keel while the public took a three-day holiday good-naturedly.

800 Hit in Ohio

About 800 of Ohio's 800 banks were limiting withdrawals, while in Kentucky a voluntary bank holiday was extended to March 11. In the latter State, some banks conducted business on a five per cent withdrawal basis.

In New Jersey only a few banks availed themselves of newly-granted permission to pay depositors in installments, and in Tennessee the banks which closed under a six-day holiday proclamation were few.

Most of Alabama's banks were closed, but were scheduled to open Friday under five per cent. restriction. In Mississippi, where restrictions of deposits were ordered by the Governor, citizens accepted light-heartedly the plan of withdrawals of $25 plus five per cent of total deposits.

In Maryland, where banks have been closed a week, the Governor extended the holiday pending legislation. Only a few Pennsylvania banks took advantage of emergency laws to limit withdrawals.

Obituary

MAJOR HARRY REYMES

COBOURG, March 2 (Special to The Examiner). — Major Harry Reymes, M.C., passed away at Miami, Florida, on February 22, after undergoing a serious operation. He is survived by his widow, Lillian Lenore Standley, and a son, Jack. Major Reymes was born at Long Sutton, Lincolnshire, England. He came to Canada and was well-known in Grafton and Cobourg, and was an officer of the Northumberland Regiment. He was also a member of St. John's Lodge, A.F. and A.M., Cobourg.

Major Reymes went overseas at the time of the World War and served with distinction in France with the 44th Battalion, having been awarded the Military Cross. Some time after his return from the war, he and his family went to Miami, Florida, where they have resided for ten years.

WILLIAM GUNNING.

CAMPBELLFORD, March 3 (By Examiner Staff Correspondent). — The funeral of the late William Gunning was held this afternoon (Friday) from the family residence, Hoards, Seymour Township, to St. Andrew's Church, Burnbrae, where service was conducted by the Rev. F. G. MacTavish, interment being made in Burnbrae Cemetery. The deceased, who was a prominent township farmer and miller, was 64 years of age. Born in the district, he was at one time a member of the Seymour Council. He has been in ill health for some time and passed away at the family residence on Wednesday.

Surviving are his wife; three sons, Carman, Lorne and Harold, all of Seymour, and three daughters: Mrs. Creaghton Johnson of Seymour and the Misses Vera and Velma Gunning at home.

JOHN VANCE.

TWEED, March 3 (Examiner Correspondence). — John Vance, 76, a well-known resident of Tweed, died suddenly on Wednesday, March 1, at his home near the Separate School, the cause of death being a heart attack. He formerly resided at Chisholm's Mills. He never married and had lived alone for some years. The late Mr. Vance was a member of Tweed United Church. One brother, James Vance, resides at Thomasburg.

The funeral was held on Friday afternoon at 2 o'clock from the home of his nephew, Mr. Harry Vance.

WILLIAM J. GOLLOHER.

The funeral of the late William J. Golloher was held on March 1 from his home on the 6th Concession of Dummer to the Norwood Cemetery. The services were conducted by the Rev. J. W. Wilkinson, pastor of the United Church, Warsaw. Those surviving are his wife, one son Alfred of Dummer, and one daughter, Mrs. Eliza Ruttan at home, to whom the sympathy of the entire community go in their hour of trial.

The pall-bearers were Messrs. Albert Wildman, George Baker, Albert Webster, James Lobb, and E. N. McDonald.

SIGHT SEEING

WIARTON.—People of this town watched with interest as a good-sized bear walked cooly down Main street until some dogs began to bother it and it ran off. It evidently came from the Bruce Peninsula and one reason expressed for its visit here was that it came for food relief.

DR. LIONEL STEVENSON TO ADDRESS POULTRYMEN

CAMPBELLFORD, March 3 (By Examiner Staff Correspondent). — "Poultry Diseases" will form the subject of a public lecture to be given by Dr. Lionel Stevenson of the Guelph Agricultural College in the Campbellford Public Library on the afternoon of Tuesday, March 14. This meeting has been arranged by Walter H. Smith, agricultural representative for the County of Northumberland, and is for the purpose of presenting to the farmers and those interested in poultry some important facts about this important branch of farm produce. The meeting will commence at two o'clock sharp.

A SUIT --in 3 parts

$17.50

Extra Trousers $4

Your exact measurement taken and made to suit your individual build and styled to your personal specifications.

A wide choice of all the newer fabrics in worsteds, stripes, serges and tweeds—imported English Botanys.

Hand-made tailoring throughout, assuring a much better garment than the customary machine methods—in fact,

The Make Guaranteed to Equal Any $30.00 Suit

Louis Green 432 George St.

Why *stay* RUN-DOWN?

Fruit-a-tives give new life

"The only thing that makes me miserable now is the thought that for years I struggled along in a run-down condition, when, if I had known about 'Fruit-a-tives' I would have been well. I was constipated, bilious and suffered greatly from severe headaches. 'Fruit-a-tives' toned me up generally. They really have done me the world of good."

Fruit-a-tives . . . all drug stores

$10,000 STOCK OF MEN'S WEAR

At Less Than Cost

MEN'S TROUSERS

$1 $1.59 $1.98 $2.69

OVERALLS

88c $1.29 $1.79

SELKIRK MEN'S SHOP

Ask your Dealer, or the E. B. EDDY CO., Limited

73-75 Wellington Street West, Toronto

21

NO BETTER ADDRESS IN TORONTO

ALWAYS HAS BEEN HIGH CLASS, QUIET, COMFORTABLE, SPOTLESSLY CLEAN AND MODERN IN EVERY DETAIL.

HAS ONE OF THE FINEST DINING ROOMS IN CANADA; YOU WILL ENJOY THE TASTY INEXPENSIVE FOOD.

From Depot or Wharf take De Luxe Taxi 25c

Rates Single $1.50 to $3.00 Double $3.00 to $5.00

E. S. POWELL, Prop.

HOTEL WAVERLEY

Spadina Avenue and College Street

Write for folder

Don't Experiment with Health—Heat with a fuel which is

SAFE, CLEAN, CHEAP and DEPENDABLE.

USE ANTHRACITE COAL—CONNELL ANTHRACITE

Has all of these qualities, plus an earned reputation of service and greater economy. Cash Prices:

Stove ....$13.50 Egg $13.25

Nut ..... 13.50 Pea 11.00

The Connell Anthracite Mining Co., Ltd.

253 SIMCOE STREET, PETERBOROUGH, ONT. PHONE 2900.

The Examiner

The Examiner is a Member of the Audit Bureau of Circulation
The Daily Examiner published every lawful evening by The Peterborough Examiner Limited Office: 419 George Street $9.00 per year Delivered in City Out-of-town Subscribers by mail $6.00 per year
Member Canadian Press, Limited; Audit Bureau of Circulation; Canadian Daily Newspapers Association
Member Ontario Associated Dailies. J. G. Varcher manager Canada Permanent Building, Toronto.
Sole U S. Advertising Representative The Beckwith Special Agency Inc. New York Chicago Philadelphia Detroit St Louis Kansas City Atlanta San Francisco
Advertising Rates on Application.
R. H. GLOVER Managing Director

'PHONE: Editorial 1601 Business Office 1600
Private Branch Exchange to all Departments

FRIDAY, MARCH 3, 1933

UP TO THE BOARD AGAIN.

The City Council has referred the Board of Education's estimates back to the board for further consideration, urging the trustees to endeavor to effect further economies in their proposed expenditures for this year.

This action—not, of course, unexpected—will give the board another opportunity to bring their spending program in line with public opinion, and to make a contribution toward a lighter civic budget.

The Examiner hopes that the board will not stand on its dignity, but rather that it will consent to give further consideration to its estimates in a sincere determination to emulate the example of the City Council in reducing expenditures wherever possible.

The board has demanded some $229,000 from the city treasury to finance its expenditures during the current year; it is a large sum of money under existing conditions and with the certainty that a sizable portion of civic taxes is not likely to be paid, and it does seem to the public that it should be possible to scale down the total, even if it means that the salary item, which is, of course, by far the biggest item in the estimates, has to be slashed.

The situation demands action, and if relief can be afforded in no other way than by a general reduction in salaries, then salaries should be reduced.

When the income of those who have to find the money to pay public salaries is sadly diminished it is inevitable that relief should be afforded.

HELPFUL SUGGESTIONS.

The Ontario Committee on Economy in Public Finance has brought forward some helpful suggestions that are being brought to the attention of the Ontario Government.

All of the following, The Examiner is sure, are well worth consideration:

"1. That the personnel establishment of every department of government be studied thoroughly to determine just how many employees of each grade are actually required; that, when possible, where undermanning is shown, transfers be made from other departments which may be overmanned; and that any net overmanning which may result be met by not making appointments to fill vacancies and by retirements and separation from the service.

"2. That the rates of pay obtaining in provincial services be studied in the light of cost of living figures, the rates obtaining in private undertakings, the comparative security in public employment, and the reduced income of the average citizen and taxpayer.

"3. That, unless absolutely unavoidable, no money be borrowed outside of Canada and Great Britain.

"4. That in any refunding operations which may be necessary, the rate of interest paid be considered with extreme care in the light of the needs of private industry upon which the income of Ontario citizens depends.

"5. That boards of trade, chambers of commerce and citizens generally second the efforts of government to reduce expenditures by refraining on their part from demanding increased expenditures out of revenue for things, and in places, in which they may be interested, and as good citizens accept in good grace any cuts which may be made."

SHOULD GIVE A LEAD.

In all but one respect the City Council's economy program will appeal to the majority of citizens as admirable.

The need for retrenchment has been recognized and vagorously acted upon, and the action of the Finance Committee in scaling down numerous expenditures was exactly what the present financial crisis demanded.

It seems to The Examiner, however, that the members of the Council lost an opportunity of making their retrenchment program invulnerable when they took no action in regard to their own remuneration.

The total amount involved in the salaries paid aldermen for attendance at Council meetings is not large, but as a gesture of good faith, as evidence to civic employees and to the general public, that members of Council are prepared to share in the common sacrifice a decision to waive the paying of aldermanic salaries during this period of depression would have been invaluable.

It is only in very recent years that members of the City Council have received any pecuniary reward for their services; during almost all of Peterborough's history men gave gladly of their time and experience and knowledge of affairs to serve the community and expected nothing in return but the satisfaction of knowing that they had acted the role of good citizens.

To-day with a financial situation akin to nothing experienced by this city before, it is not too much to expect of the present civic government patriotism as fervent as that which actuated earlier councils to give voluntary public service.

The helpful, the inspiring thing for the aldermen to do in the present emergency would be to decide unanimously that until at least the clouds of depression have begun to scurry out of the financial sky they are determined to serve without remuneration, as patriotic citizens ready to work and sacrifice in the common cause.

It is not too late to include such an item in the otherwise splendid program savings already agreed upon.

THE COUNCIL ACTS.

In the long list of economics recommended by the Finance Committee at its session on Wednesday night, the City Council affords convincing evidence that it is alive to its responsibility, that it realizes the existing need for effective retrenchment, and that so far as is reasonably possible it proposes to slash civic expenditures.

Salary reductions all along the line, the elimination of a number of extras that added to the municipal overhead, the reduction of civic grants by more than fifty per cent., a slash in the appropriations of the Police Commission, and substantial cuts in the estimates of all the city departments are steps in line with public opinion and essential if the city's tax bill is not to climb to crushing proportions.

The members of the City Council have not an easy task before them; confronted with a steadily increasing expenditure on relief and with a loss in revenue occasioned by non-payment of taxes and well aware of the fact that unless all controllable expenditures are slashed as deeply as possible the percentage of unpaid taxes this year is likely to increase substantially, members of the Council have to explore every possible avenue of saving.

Naturally salaries, forming a heavy part of the civic outgo, have perforce been materially reduced; the question has never been the value of the services rendered in exchange for the salaries paid, but rather the ability of the taxpayers to provide sufficient revenue to keep the civic machinery running.

There was no other choice but to cut the payroll; it was a grim necessity occasioned by unusual conditions, and the Council is to be commended for tackling the task courageously and effectively.

Their action should be an inspiration to other municipal spending bodies whose overhead must also come down, if there is to be any taxation relief, indeed if the pressure of taxation is not to be increased.

MAJOR GOALS.

Senator Cordell Hull, the distinguished Tennessean who has been selected by President-elect Roosevelt for the most important of American Cabinet posts—Secretary of State—announces that the major goals of the Administration which takes office next Saturday will be the restoration of world commerce and the preservation of peace by "sane and realistic international co-operation."

* * * *

In the task of restoring normal economic relationships and rehabilitating the world commercially, Senator Hull says, "the war debts owed our Government are but one factor. The policy of international readjustment assumes that all fundamental domestic remedies for trade improvement will also be pursued."

One may assume from the sentence above that "fundamental domestic remedies" mean or include such tariff changes as may be necessary to set the wheels of commerce in motion again. Mr. Hull, as everyone knows, is not a high tariff man. He is recognized, rather, as a free trader, but one, of course, who admits the difficulty of always reconciling theory and practice. In any event, he is for a reduction, rather than a further increase in the tariff of the United States as suggested by President Hoover. He doesn't believe in the American isolation idea. He contends that the United States, to be prosperous herself, must pursue a policy of co-operation with other nations.

* * * *

This view, of course, is in striking contrast to the policies of the Republican Administration, in the matter of tariff, in regard to American membership in the League of Nations, and so on. The Republicans, for years, have been preaching the old Washingtonian gospel of "no entangling alliances" in Europe. It was a good battle cry but application of it doesn't fit in with a modern world because it has been conclusively shown that the United States will have to share in the co-operative idea and in the responsibilities if she expects to have other nations buy her goods and thus contribute to her well-being and prosperity.

Mr. Roosevelt swept through to victory last fall on the "new deal" platform. He attracted millions of votes and swamped his opponents by expounding the gospel of departing from old-fashioned policies, going after things in a new way, upsetting traditional practices that had failed to deliver the goods in times of crisis. A population, sick and tired, of old methods, sick and tired of business stagnation, unemployment and a hopeless national outlook, rallied nobly to the Roosevelt call. In the Democratic candidate they saw hope, a possibility of change and for the better. And then they went to the polls and made sure of his election.

* * * *

Mr. Roosevelt may be a great disappointment, but we do not think he will be. He has a wonderful opportunity, one of the finest ever given an American President, and we have an idea that he will rise to the situation, giving his fellow-ciuntrymen the very lead that they need to lift them from the depression, giving them a new outlook on international relations and trade, and, most important of all, showing the other countries that Uncle Sam is ready and willing to co-operate; ready and willing to be fair; ready and willing to do the right thing for the general rehabilitation of a world that has been dazed and staggering for more than three years.

This week, then, the week that sees the change in Washington, may easily be the commencement of one of the most important eras in American history. —Border Cities Star.

EDITORIAL NOTES AND COMMENT.

When bigger cuts are made it will doubtless be the City Council who will make them.

According to latest reports, the pipe of peace has been smoked in the Ontario Liberal party. That is certainly better than using a piece of pipe on each other.

J. F. Strickland, M.P.P., was giving voice to public opinion when he declared in the Legislature the other day that the cost of education must come down. The only people to hold contrary views are the educational authorities themselves.

Another interesting question anent the political situation in Ontario is, what has become of the Progressive party as such?

A sign of the times is the fact that only 215 Canadian citizens emigrated to the United States during January. The monthly average used to be double that figure.

Bridge and cocktails may be all right for them that likes 'em, but remember back in the good old days when, after a stirring game of parchesi or crokinole, mom used to serve those piping hot bowls of gruel?—Hamilton Spectator.

What the country really needs is not a good five-cent cigar, but a practical non-twisting telephone cord.—Chanute Tribune.

It seems a little ungrateful for the fellow who accepts poor relief baskets to try to apply butter-fat test to the milk of human kindness.—Guelph Mercury.

THE TUTTS By Crawford Young

Little Girl Lost

By Temple Bailey

(Continued from yesterday.)

CHAPTER 9

The hall as she entered it was dimly lighted. The big red setter on the rug lifted his head, his tail tapping. Leontine passed him and went swiftly up the stairs. If she found Araminta in her room, this tightness of her heart would ease itself.

But she did not find her!

She found a note instead. . . .! "I am marrying Barney. And I love him a lot."

Leontine felt as if she were burning up. She went to the window for air. The coolness of the night came in and swept across her bare neck and her bare arms, but she got no relief. Her brain was burning—seared by those sentences. "I'm marrying Barney. And I love him a lot."

What did Araminta mean by it when here in this room she had said she did not love him. That she did not love anybody. Oh, why had she, Leo, forced the issue? *Why? Why? Why?*

The light of the moon flowed over her—she was all silver and white, sparkling. In front of her, wide and shining stretched the bay.

On such a night as this. . . ./ On such a night. . . ./ Araminta and Barney. . . .

In the stillness the beating of her heart seemed clamorous. Then, suddenly, breaking against the silence, came the sound of the telephone.

Leontine started to run, but held herself back. Nicky was speaking.

* * *

When Nicky turned from the telephone, he saw Leontine standing on the stairs.

"Was it Araminta?"

"Yes."

"What did she tell you?"

Nicky hesitated: "She's—she's staying with her Aunt Min. She didn't go to Annapolis."

"She isn't staying with Aunt Min. She is running away to get married." Leontine held the notes out to him, "I read mine, but I haven't opened mother's."

"She told me to destroy the notes, Leo."

"She told you that, Nicky?"

"Yes."

"She said nothing about marriage?"

"No."

"What do you suppose she means by it?"

"By what?"

"Running away like this—with Barney?"

"I am afraid we shall have to wait and ask her."

Leontine looked down at him, "Nicky, how do we know she's at Aunt Min's?"

"She told me. . . ."

"Yes. But suppose. . . ."

"I don't care to suppose anything, Leo. I trust—my daughter."

There was a sternness in his voice which brought Leontine to her senses. She had the grace to say, "I'm sorry." For Nicky, even in his bathrobe and with his hair on end was a force to be reckoned with when he was fully aroused.

Mary appearing now in a dressing gown asked, "What in the world is the matter?"

Leontine handed her a note. "Read this."

Mary read it and said, "The darling. . . ."

Leontine glared at her, "mother."

"Well, really nothing could be better, Leo."

Mary had bright curls like Araminta's and they were tumbling about her shoulders. And she was very pretty and appealing as she stood there defending her daughter.

Leontine's voice had a touch of wildness. "But she isn't going to be married. She called up Nicky just now and asked him to destroy these notes. She says she is staying at Aunt Min's. I don't know what to make of it all, mother."

"Something must have happened to make her change her mind."

"But what could happen?"

"I'm sure I don't know, Leo."

"Why don't you call her now, and ask? Why don't you?"

It was Nicky who answered her. "We will wait until morning."

"Why wait—? Oh, you spoil her to death, both of you. You never think of the rest of us. Yet it is Helen and Iris and I who do everything for you. We even give Nicky the money he spends on cigarets."

The wild voice broke, and Leontine fled sobbing, up the stairs. They heard her quick step in the hall above, the slam of a door behind her.

Nicky was white as a sheet. "She told the truth, but I'll never forgive her."

"I know," Mary went to his arms and presently from that shelter she said, "Sometimes I wish we had a little home of our own, Nicky."

And Nicky said, "Do you think it has been easy for me to take bread from their hands?"

And Mary said, "Then, my dear, why do we do it?"

He had no answer, but he held her close. She was his world and would always be. He wasn't much of a man, but he loved her.

The next morning everybody was late for breakfast. In fact the meal might more appropriately have been called luncheon, since it was 11 o'clock before Helen and Leontine and Iris appeared.

Mary was at the coffee tray, and Cissy, the waitress, kept bringing in waffles which Mary and Helen ate because their plump contours were matters of indifference to them, and Nicky ate because nothing made him fat. Leontine and Iris contented themselves with thin toast. They were solicitous of their figures, which so far were sylph-like. They were still talking about Araminta. There seemed nothing more to be said on the subject, but they still kept saying it. At least Leontine did. Iris and Helen had refused to get excited, "She's probably had the time of her life, Leo. Why worry?"

"Because she has been most inconsiderate. Keeping us all on our toes at Annapolis. And now telephoning that she's staying over at Aunt Min's for a dinner party. . . ."

And Helen said, "But why not, Leo? Aunt Min's dinner parties are not to be sneezed at."

Nicky's tone was cold. "Did you expect her to play the—prodigal."

Leontine flushed, and got up from the table. "Of course not, Nicky. Don't be a goose."

Her tone was conciliatory. She felt she had said things last night which were unpardonable. But she was not ready to ask Nicky's pardon.

She left them all, went out of doors, and made her way towards the pavilion, whence, presently, Iris followed her.

And Iris said, "If I were you, I wouldn't tell the world. . . ."

"Tell—what?"

"That you—care. . . ."

"Well, your pride for one thing."

"I don't seem to have any pride." They had reached the rustic table beyond the pavilion, and Leontine as she talked leaned against it, "People can think what they please. And years ago—he loved me."

"Puppy love, Leo. Men get over it."

Leontine moved away from the table restlessly, "He's got a future before him, if he'd only wake up to it. And Minta will never wake him."

"She may. . . ."

"But she's such a child, Iris."

"She's 19."

"O, don't dwell on ages—we don't look ours."

Leontine certainly did not look her 27. As she stood there on the little hill with her back to the bay she was like something by Sorolla, with the white splash of her short frock against the blue, the gold-brown of her arms and neck and the gold-brown of her stockings, her bronze locks blown about by the breeze—an ageless type. One would judge her young when she was middle-aged, and middle-aged when she was old. Iris was not unlike her, but more delicately fashioned, and with a slight dimming of the youth which lighted Leontine.

Helen, having singled them out, sat on the steps of the pavilion. "Still talking of Minta? We're rather cats, aren't we?"

"Speak for yourself, Helen."

"Well, why not let her alone. . . ."

"You know why? She's taking the center of the stage . . . and yesterday when I tried to tell her . . . that we wanted her to go away—"

"Leo, you didn't—"

"I did. It's true isn't it?"

"Yes, but why proclaim it from the housetops?"

"Here we sit like the three Fates," said Leontine, passionately. "Only instead of weaving the destinies of other people, we are caught in the webs we have spun. We go around in three. But Araminta goes—alone."

She stopped suddenly, looking towards the road, where a long gray motor slid like a shining snake. "It's Barney," she said, breathlessly, and began to run down the hill toward him.

(To be continued.)

London County contains more than 1,000 cows, although it is a metropolitan district.

ALL OF US

By MARSHALL MASLIN

CAN YOU MAKE YOUR FUTURE SECURE?

Yes, I think so.

It may seem absurd to say such a thing, but I am sure it is possible for a man, for a woman to make the future secure.

A man may lose his money. His job. His health. And he will surely, if he lives long enough, lose his youth and perhaps his hair. A woman, too, may lose much that she considers most precious today. Any human being may lose what we call Security. It's quite possible, and millions of people all over the world today know how easily Security may slip away from them.

But it is surely possible for any man to keep secure what is the greatest wealth of all, himself.

Sometimes a man doesn't know what "himself" truly is. Most of the time, in fact, he doesn't. He confuses himself with the things he knows, with the facts he has picked up along the way, with his position, with his external popularity, with his bank account, with his automobile, with his pleasures, his talents, his worries his job. . . .He moves through a confusion of things, and loses track of his real self. He does not in any fundamental sense know who he is. If anyone challenged him roughly with the question, "Who are YOU, anyway?" he would not be able to answer.

So his future is far from secure. Stripped of what he imagines he is, he would wander in a daze, rudderless. And the only way in which a man can secure his future, anchor himself solidly, is through finding the answer to that challenging question, "Who am I, anyway?"

You do it by asking yourself a number of other questions: What do I believe? Have I courage?? What do I truly want? Is life worth while? What is most precious to me? Has living any meaning?

These are the questions a man asks of himself when he is alone, when he feels most completely himself. And in the answers to these questions lies the only security that counts. . . .If those answers survive storm and stress, sickness and poverty, then a man's life IS secure and nothing can sweep his foundations away. He is anchored, he is solid. He need not worry. He will survive. He will not whimper, he will not sob out his self-pity against the blast of any tragic circumstance that may assail him. . . .He has security.

One-Minute Pulpit

But all things that are reproved are made manifest by the light; for whatsoever doth make manifest is light.—Ephesians 5:13.

Who's Who in Ottawa

By CHARLES ROSS, Jr.

THE HON. JAMES MALCOLM

As a youth, Jim Malcolm of Kincardine was an excellent exponent of the art of parry and thrust, trip and knock of ye Canadian game of hockey. Today he carries somewhat the same principles into the House of Commons as Liberal member for North Bruce county. Not that he is inclined to knock, but it takes a good man to get by him. Perhaps it was in these early days that the groundwork of team play was drilled into the popular former mayor of the northern town. He has carried the "team" idea into politics and seldom makes a lone rush without support. He even made good use of the idea in his business as he was building up one of the largest furniture manufacturing industries in the world. Away back in the fighting 'nineties, Jim Malcolm's father sat in the Ontario House, as a hard-pressing Liberal. Jim (he declares he likes to be called that) has followed in his footsteps. He is credited with having done a great work in the north, and though he spends a great part of the year away from his home town, he is nevertheless a very popular man in and around Kincardine. Recently sprang into prominence in the House by moving that the government take cautious steps to bring about some sort of trade with Russia—even barter if practical, so long as the people, not private interests, benefit. His speech was received with applause from both sides of the House, and many have claimed it presented the situation better than anyone, either for or opposed to the proposed scheme. One can be fairly certain that James Malcolm is in the House of Commons for a long time yet—unless his chieftain should regain power, at which time he might be elevated to a cabinet job.

Character from Handwriting

By ROHAN BYRD

—Courtesy "Who's Who In Canada"

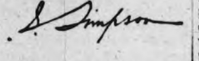

JAMES I. SIMPSON

General Manager, Dunlop Tire and Rubber Goods Co., Ltd., Toronto, Ont.; Business Executive.

Sincerity is the keynote of this man's personality, and thoroughgoing clean-cut honesty. He is inclined, being of a sanguine temperament, to take it for granted that others are equally with himself endowed with those qualities and is in consequence constantly being disappointed in the individual. At the same time he cannot be disillusioned of his faith in the essential goodness and well meaning of mankind in general. Resentment nor bitterness cannot live in him because of a very tender streak which is deep, if undemonstrative. He can take plenty of hard knocks and never get knocked out. He is long suffering and resilient. He forms his attachments on an idealistic plane and is constant and loyal. He rates character above cleverness. Theer is, in fact, much of the dreamer in him. He is a man of highly sensitive imagination and fine feeling. Despite the dreamy side, however, his head governs him. He has a quiet but firm strength of will in addition. His passion for honesty passes over into a passion for accuracy. He has excellent executive ability and can he on call as practical as need be. He is difficult to know, in that, although he is aware he can deliver the goods, he is decidedly diffident and rather shy

(Copyright, 1933)

A THOUGHT

"Give me the liberty to know, to think, to believe, and to utter freely according to conscience, above all other liberties."—Milton.

REMEMBER: Milton was free to create great poems while a slave to blindness.

LIBERALS IN FIGHTING MOOD

TORONTO.—Liberals of the Ontario Legislature met in caucus today and discussed "routine matters," according to Dr. George McQuibban, M.L.A., Whip for the party.

"The only statement I have to make is we are still in close harmony and in fighting mood against the Government," he said.

FELLOWSHIP OF PRAYER

DAILY LENTEN DEVOTION

Prepared by
The Rev. Gal. Glenn Atkins, D.D.

Sponsored by
The Federal Council of the Churches of Christ in America

Copyright 1933

FRIDAY, MARCH 3

(Read Philippians 4:8-9)

"THINK ON THESE THINGS"

What a notable company to which our minds may be hosts the Apostle names; the true, the honest, the just, the pure, the lovely and all those tested things which are well spoken of. Such thoughts as these are always waiting to be entertained: the true in every intellectual enquiry, the just in every social relation, the honest in every business transaction, the pure in every exercise of desire and imagination, the lovely as we contemplate the ways of nature and the deeds and characters of men. We may be poor in possession and simple in our ways of life, but we can entertain a company of thoughts which will make our minds like the throne room of a king.

Prayer: We beseech Thee, Who revealest Thyself in the true, the honest, the pure and the lovely, to help us make our minds Thy audience chambers. Forgive us our foolish and wandering thoughts. Feed our minds with Thy truth and guide our thoughts in Thy paths. We ask it all in His name in Whose mind Thy truth shone unshadowed. Amen.

IN DAYS GONE BY

Items Taken From Old Fyles of The Examiner.

MARCH 3, 1923.

Statistics show that 1,505,000 fish fry and fingerlings have been deposited in Peterborough County waters in the past three years. . . . The Exhibition Board will build a baseball diamond this spring at the Exhibition Grounds

March 3, 1913.

Fireman George Toms, of Havelock, was killed instantly when a C. P. R. engine jumped the tracks in Toronto this morning. . . . Some 15 local butchers are asking the Retail Merchants' Association here to reduce their license fee from ten dollars to one dollar.

March 3, 1903.

Adam Hall was re-elected president last night of the Canadian Cordage Company here, and a five per cent. dividend declared for the shareholders. . . . George Powell has been appointed local representative of the Canadian Correspondence School.

Quotations For To-Day

Where should the scholar live? In solitude, or in Society? In the green stillness of the country, where he can hear the heart of Nature beat, or in the dark, gray town where he can hear and feel the throbbing heart of man?—Longellow.

ON THIS DATE

A DAY IN CANADIAN HISTORY

By Fred Williams

ORONHYATEKHA

On this date, in 1907, there died at Savannah, Georgia, a great Canadian, about whose nationality there could be no doubt, for he was of pure Mohawk blood. Oronhyatekha was, with the possible exception of Joseph Brant (who by a curious coincidence had his first meeting with Simcoe on a March 3) the greatest leader of the Six Nations, but while Brant gained his fame as a warrior and a diplomat, Oronhyatekha gained his laurels as a healing physician and a protector of the home. Born on the Indian reserve, not far from the city of Brantford, Oronhyatekha was first educated at the famous Mowhawk industrial school, from which he went to the Wesleyan academy at Wilbraham, Mass. After a while as a teacher he studied at Kenyon College, Ohio, covering two years in one and then came to the University of Toronto to study medicine. When the Prince of Wales (afterwards Edward VII) visited Toronto in 1860 Oronhyatekha, then in his 20th year, was chosen by the chiefs of the Six Nations to read the address of welcome to the son of the "Great Mother", and the prince was so impressed with the young Indian that he was invited to continue his studies at Oxford University, whic hhe did under Dr. (afterwards Sir) Henry Asland, physician to the prince.

On his return to Canada, Oronhyatekha commenced practice at Frankford, but soon moved to Stratford and thence to London. There in February, 1870, he was initiated in the I.O.F., and thereby began what was to be his lifework. In the following September he was elected high chief ranger of the high court of Ontario, an office which he held for a year. Then disruption and secession crept into the order; it was only stayed by the appointment of Oronohyatekha to be head of the order. For two years the order halted, but on June 30, 1881, at Ottawa a re-organization took place. Oronohyatekha was elected supreme chief ranger and the order started on a career of prosperity. Under his direction the order became world-wide, growing from a membership of 369 in 1881, to 246,000 at the time of his death. One of his principles was that there should be no sex distinction in fraternal work and he kept at it until in 1896 he achieved his object and since then men and women have stood on an equal footing in the order.

His life ended suddenly while he was a visitor to Georgia. The remains were received royally at Toronto and lay in state at Massey Hall; after a great memorial service the body was taken to Deseronto, where it was taken charge of by eight Indian pallbearers, who, with others, sang Indian hymns and chants through the long night. And then Oronhyatekha was laid to rest on the Island home upon which there stands the Foresters' Orphans home, built on land which had once been the property of his Mohawk grandfather.

Oronohyatekha was a staunch Conservative and a closer friend of Sir John A. Macdonald, whom he initiated into the order, and who often consulted the fraternal doctor, and as often took his advice. I recall Oronohyatekha in the great funeral procession which paid tribute to Sir John at Ottawa in June, 1891, a striking figure of a man, straight as the pine of his native reserve, impressive even in frockcoat and silk hat. He was a great Canadian was Oronohyatekha and did much to advertise his native land all over the world.

Wall Street Issues Advance Sharply in Active Trading

TO-DAY'S QUOTATIONS

QUOTATIONS COMPLETE

Toronto Stocks
BIGGAR & CRAWFORD

	High	Low	2.30
Con. Bake.. ..	2½-¾	..	..
Br. Am. Oil	8	..	..
Can. Cem.	2⅝-3	..	..
Bell Tel..	84	83½	84
C. P. R..	10½	10¼	10¼
Can. Malt	13¾	..	..
Cockshutt.	3¾	..	..
Dist. Seagram...	4-4¼	..	..
Dom. tStores ...	13¼	..	..
Ford....	6½	6	6
Can. Gyproc. ..	1⅛b	..	..
Goodyear.... ..	40-4	..	..
Walk. G. and W.	4¼-½	..	..
Int. Nickel... ..	8¾	8½	8⅝
Ind. Alcohol...	1⅝-2	..	..
Imp. Oil..	8¾	8	8⅛
Imp. Tobacco.	7⅛-¾	..	..
Cons. Smelt ...	57	54¼	56⅛
Laura S..	39-40	..	..
Loblaw..	11⅛	11	11⅛
Mont. L. H. & P.	28¾-9	..	..
Massey Harris ..	2¾	2⅛	2⅛
Page Hersey. ..	40	..	..
Photo Eng... ..	8¾	8½	8½
Int. Pete..	11¼	..	..
Service Stations.	3½	..	..
Sup. Petro.. ..	11½-12	..	..
Steel of Can...	15-15⅛	..	..
Brazilian	7⅞	7⅞	7⅞

Toronto Mining
BIGGAR & CRAWFORD

	High	Low	2.30
Amulet	16	....	....
Cen Man	10	....	....
Coast Copper	250	....	....
Dome	1500	1480	1460
Eldorado	135	130	130
Falconbridge	240	236	236
Hollinger	700	676	675
Howey	70	65	65
Hudson Bay	350	....	....
Kirk Lake	34	33	34
Lake Shore	3400	3325	3325
McIntyre	2375	2300	2350
San Ontonio	90	85	85
Mining Corp	136	134	134
Noranda	2270	2150	2150
Premier	70	....	....
Sher Gord	30	....	....
Siscoe	145	136	138
Sylvanite	85	81	81
Teck Hughes	420	387	367
Vipond	32	....	....
Ventures	102	96	96
Wright Harg	481	410	410

WHEAT.

Chicago.	May	July	Sept.
Open	47¼	47⅛	48½
Close..	48¾	48¾	49⅞
Winnipeg.	**May**	**July**	**Oct.**
Open	47⅝	48½	49⅝
Close..	48½	49½	50½

Liverpool.

Due .. .. ½ to ⅝ lower
Open.. .. .. ½ to ½ lower
Close.. .. .. ¼ to ⅜ lower

New York Stocks
BIGGAR & CRAWFORD

	High	Low	2.30
Atchison	40	36½	36½
Allied Chem.	79	74¼	77½
Amer. Can.	56⅝	51½	54⅝
Amer. Smelt. A..	13¼	11⅝	12¼
Amer. Rad.	5¼	..	..
Amer. & F. P...	5¼	4⅝	5¼
Amer. T. & T...	101½	98½	99½
Amer. Roll. Mills	6	..	..
Anaconda Cop. .	5;	..	..
Balt. & Ohio ...	10¼	9½	9⅝
Byers	10½	..	..
Bethlehem Steel.	11⅝	11¼	11⅝
Briggs	2⅝	..	..
Canada Dry	8¼	..	..
Can. Pacific ...	9¼	8⅝	9¼
Chrysler	8¼	7	8
Col. Gas	12	10½	12
Cons. Gas	48	42⅝	46½
Dupont	36	33½	35½
Freeport Texas .	18½	..	..
Gen. Electric ...	12¼	11⅝	12
Gen. Motors ...	11½	10⅝	11
Gillette	15⅝	14¼	15⅝
Inter. Nickel ...	7½	6⅞	7⅛
Inter. T. & T...	6¼	5⅝	5⅞
Int. Harvester ..	16⅝	15¼	16
Johns Manville .	15	12⅜	13⅝
Kennecott	8¼	7½	8
Mont. Ward ..	11	8⅞	10½
Nash Motors ..	13	12⅜	13
N.Y. Central ..	16½	14⅜	16
North Amer. ..	21	19½	20½
Pack Motors... ..	2	1⅝	1⅞
Penns.	16⅞	14¼	16⅞
Radio Corp... ..	4	3⅜	3¼
Royal Dutch. ..	16⅝	..	..
Sears Roebuck..	16	13½	14⅞
Sim. Bed. Co. ..	6	4½	6
South. Pacific..	14½	12½	13⅝
Stand. Brands..	15	14⅛	15
Std. Oil of N.J.	34½	32⅜	33⅞
Studebaker	3½	2⅜	3¼
Texas Gulf.. ..	17½	16¼	17½
Texas Corp. ..	11⅜	11¼	11½
Union Pacific ..	71	66⅜	69½
United Corp. ..	6⅝	6	6⅛
U.S. Steel	38	34⅝	36½
Western Elec...	32½	29¼	31½
Woolworth	28⅝	27½	28⅝
Yellow Cab.. ..	2⅝	..	..

PREMIER TO ATTEND PARLEY.

LONDON.—In an effort to end the continued deadlock at the World Disarmament Conference and to prevent what is regarded in some British quraters as its threatened breakdown, Prime Minister Ramsay MacDonald and Sir John Simon, his Secretary for Foreign Affairs, decided to-day to go to Geneva as soon as possible.

. . . apartment seekers and apartment owners get sure results in The Examiner. Phone 1600 and our ad - taker will help you.

EXAMINER WANT ADS

Market Closing On All Exchanges

WALL STREET.

New York, March 3 (C.P.).—After rallying sharply just before noon to-day, stocks turned quiet and in the late dealings had lost about half their extreme gains of 1 to nearly 5 points. United States Steel Preferred was up 3, while gains of 1 to 2 or so existed in American Telephone, United States Steel Common, Santa Fe, American Tobacco B, American Can, Consolidated Gas, Case and Louisville and Nashville. Turnover approximated 1,400,000 shares.

STANDARD EXCHANGE.

TORONTO, March 3 (C.P.). — Rumors of possible far-reaching currency adjustments and banking difficulties in the United States rocked the Standard Mining list today, shaking values in some of the big gold producers down considerably. Noranda took a drubbing along with the golds, dropping $2 to $21.45, while International Nickel was carried up a little by the New York midday rally. Volume on the Standard was heavier than in other sessions this week.

Selling of Teck Hughes, Wright Hargreaves, Dome and McIntyre featured the big gold group. Teck was shot back to $3.90 before it dug in and climbed back a few cents. Hargreaves dropped about 15, Dome about 25, Lake Shore 75, McIntyre $1.25, while Hollinger weakened only about 10.

Trading was heavy in Noranda and Nickel. It was rumored the selling of Noranda was by New York holders. Nickel closed at $8.50. Silver shares were weak.

TORONTO EXCHANGE.

TORONTO, March 3 (C.P.).—Interlisted stocks bobbed about in an effort to keep pace with the New York market to-day, rallying nicely around midday, then selling off slightly only to stiffen again near the close. Trading was in higher volume on the Toronto Exchange, especially on Nickel, C.P.R., Smelters, but outside of the Loblaw stocks, the local listings were only mildly aware of the New York flare up.

International Nickel had a smart rally with New York to 8¾, but it failed to hold, falling back to 8½ for a net gain of ¼. Ford weakened to 6, Brazilian held unchanged at 7½, and C.P.R. steady at 10 3-8.

Utilities came through with small advances, showing in Bell Telephone and Montreal Power, while Consumers Gas slipped a fraction.

CORPORATION WILL ADVANCE CURRENCY

Will Undertake a National Program to Deal With U.S. Banking Difficulties.

DETROIT, March 3 (C.P.). — Senator James Couzens, who came here this week to aid in unravelling the Michigan banking situation, said to-day he had been advised the United States Reconstruction Finance Corporation has "undertaken a national problem to deal with banking difficulties."

Senator Couzens, a Canadian by birth, said he talked over the telephone with Charles A. Miller, president of the Reconstruction Finance Corporation, in Washington, last night.

"The program he recited over the telephone," Senator Couzens said, briefly is:

"That all loans must be predicated on adequate security. That was fundamental. Then, whenever any state is operating under a moratorium authorized by law, the reconstruction finance corporation would advance money to any bank within that state to pay depositors whatever percentage of deposits had been agreed on in that community and sufficient money to maintain reserves on a very strict adherence to the rule that every depositor must be treated alike.

"It further provided that, should any applicant have money on hand to pay the agreed percentage of deposits, that applicant should not receive a loan; that in the case of any bank that had only part of the necessary money to pay the percentage agreed on, a loan would be made to make up the necessary amount."

POPE CALLS ON WORLD TO OBSERVE HOLY HOUR

VATICAN CITY, Mar. 3.—(AP)—Pope Pius today called upon the world to observe a holy hour April 6 of expiatory prayer on the 1900th anniversary of Christ's agony in the aGrden of Gethsemane "so all souls may be lifted in union toward God, thus inducing pacification of the peoples and alleviation of the evils created by the crisis."

NO COMMENT COMING

OTTAWA.—No official comment could be secured to-day on the London report that Prime Minister R. B. Bennett would go to Washington shortly on a mission that might have some relation to the negotiation of a trade treaty with the United States.

British Ocean-Hopper At Rio

The only man ever to make two solo flights across the Atlantic ocean, Captain James A. Mollison (in dark suit, holding sun helmet), noted British aviator, is shown leaving the airport at Rio De Janiero, Brazil, following the completion of his flight across the South Atlantic. He flew from England to New Brunswick last year. Mollison is walking between Colonel Newton Braga, commandant of the airport (left), and the Secretary of the British Embassy at Rio (white suit).

WHEAT PRICES FOLLOW TREND STOCK MARKET

Old-fashioned Buying Bee Lifts Prices to Higher Levels at Winnipeg.

WEAK SPOTS AT CLOSE.

WINNIPEG, March 3 (C.P.)—An old-fashioned buying bee reminiscent of healthier times lifted wheat prices out of an old groove to higher levels to-day. Riding the crest of a buying wave based on reports the United States Farm Board would avoid stabilization May wheat was carried up 1¼c. Fractions were slipped from the high spots near the close, but the market ended with gain of ¾ to ⅞ for the day.

Unable to maintain the full advance, however, the market slipped away from the high spots in the late trading.

Aggressive Buying

CHICAGO, Mafrch 3 (A.P.)—Aggressive buying of wheat, attributed to Eastern speculators, to-day hoisted grain values sharply. A maximum advance of 2¾ cents a bushel was scored in the first hour of trading on an avalanche of buying orders which poured into the pits following announcement the Farm Board would liquidate its wheat holdings. Most of the gains were held at the close.

CUTS IN SALARY TOTAL $11,293

(Continued from Page One.)

Clerk	600.00	570.00
Street Inspector .	1,700.00	.....
Foreman Sewage Plant	1,800.00	1,500.00
Medical Officer of Health and City Physician.	2,000.00	1,700.00
Sanitary Inspect.	1,700.00	1,400.00
Plumbing Inspector and Relief Officer .	2,100.00	1,700.00
City Solicitor ...	1,500.00	1,312.50
Auditor	850.00	765.00
Janitor	1,500.00	1,312.50
Fire Department:—		
Chief	2,500.00	2,125.00
Assistant Chief	1,675.00	1,465.00
Captains	1,560.00	1,365.00
Mechanic	1,500.00	1,312.50
Electrician	1,535.00	1,334.38
Fifteen firemen, at $1,400 each.	21,000.00	18,375.00
	$67,520.00	$56,945.00
Gas and transportation allowance	760.00	160.00
Telephones	108.00	.....
	$68,388.00	$57,095.00

Grimsby Nears End For Giving Relief

GRIMSBY, Ont., Mar. 3.—(CP)—Mayor P. E. Wilkins announced last night that owing to financial condition the town of Grimsby will not be able to carry on relief much longer. There will be some cases that will have to be looked after but it is felt that many will have to get out and hunt for work. There will be a decided tightening up from now on relief, it is intimated.

Canadian Dollar Is Higher To-day

NEW YORK, March 3.— (C. P.) — The Canadian Dollar jumped more than 2 cents to well above 85 cents in to-day's foreign exchange markets, reaching the best level in more than two months.

Canadians banking representatives attributed the rise to a flow of American funds to Canada, evidently reflecting confidence in the Canadian banking system, which has been singularly free from difficulties in the past generation.

TORONTO TEACHERS GET 5 PER CENT SALARY CUT

TORONTO, March 3.—(C.P.) — A five per cent. cut in school teachers' salaries was reached by the Board of Education at its session last night, it was learned to-day. It is expected a saving of $400,000 will be made in the Board's budget and that the tax rate will approximate last year's school tax of 10.3 mills.

In City Hall quarters it is said the reduction is a fore-runner of a cut for city employees generally.

STUBBS CONTINUES PLEA

WINNIPEG, March 3 (C.P.)—Attempting to "justify" anything he has said or done, Judge Lewis St. George Stubbs to-day continued his final plea before Mr. Justice Frank Ford, conducting an investigation into the Judge's judicial conduct.

Pays Court $500 For False Relief

JOLIET, Ill., Mar. 3.—(AP)— The $112 worth of relief, Ray Ostovich was charged with getting from the Will County Relief Commission at a time when he, his wife and daughter had the tidy sum of $7,500 in a savings bank, cost him plenty.

He pleaded guilty to defrauding the Commission and was fined $500 by Judge Ralph C. Austin. He paid in cash following which he took $500 more from his savings and presented it to the Commission as a gift.

Exchange Rates

Exchange rates at noon today were:

Pound sterling in Montreal 4.06; United States dollar in Montreal, 1.17⅜; pound sterling in New York 3.46⅝; Canadian dollar in New York 85⅛.

Foreign Exchange

NEW YORK, March 3.—(A.P.)—Prime commercial paper 3 per cent. nominal. Foreign exchange irregular. Demand rates: Great Britain 3.45; France 3.94 13-16; Italy 5.12; Germany 23.87; Canada 94.06 1-4.

Banker Ford

Here is how Henry Ford, the man who put the world a-wheel, looked as he put the state of Michigan back on the gold standard with his recent action in offering all the capital necessary for two new banks in Detroit. The financial assistance rendered by Ford meets the terms laid down by the R.F.C. before government aid could be extended to Michigan.

Livestock-Produce Quotations

TORONTO LIVESTOCK

TORONTO, Mar. 3. (CP)—Trading on the Toronto livestock market was dull during the week with about 100 head of cattle left unsold at the close. Prices dropped fully 25c per cwt on most grades of killers and 50c on fed calves. Cattle trade was slow; calves steady; hogs stronger; sheep stronger; lambs steady.

The general quality of the cattle offered was only medium. Few finished steers or heifers were offered and the majority of the cattle should have been kept on feed for another month or so. Weighty steers sold mostly at from $3.00 to $3.75 per cwt. with exporters paying $4.00 to $4.25 for a few lots. Good and choice butcher cattle closed at $3.40 to $3.60 with common downward to $2.25. Good cows and bulls sold at $2.35 to $2.60. Canners brought 75c to $1.00 per cwt with bolognas bulls at $1.50 to $1.75. Fed calves closed at $3.75 to $5.00 per cwt according to quality. Small lots of medium quality stockers sold at $2.50 to $3.15 per cwt. Milkers and springers sold at $45.00 to $50.00 for tops.

Veal calves opened 25c to 50c per cwt lower at a top of $7 for choice vealers. Trade became more active towards the close with tops gaining $7.50. The bulk of the calves sold between $4.50 and $6.50 per cwt.

The heavier run of hogs failed to weaken the market. Prices advanced 10c to 20c per cwt., closing at $3.60 f.o.b. for bacons, at $3.85 to $3.90 off truck and at $4.10 off cars. Selections brought the usual $1.00 per head premium.

Sheep and lambs receipts included 1,400 good western lambs which were all sold at $6.25 per cwt. Native lambs were mostly poor quality, selling at $3.50 to $5.50 with a few of the best at $6. A few early spring lambs brought $5 to $7 each. Sheep sold at $3 to $3.50 per cwt for best light ewes with culls at $1 to $2 per cwt.

Receipts as supplied by the Dominion Livestock Branch:

	Cattle	Calves	Hogs	Sheep Lambs
This week ..	4877	1280	5294	1993
Last week ..	4837	1610	4377	1511
1933 to date.	44718	12294	43921	19975
1932 to date.	40018	13098	39767	19579
This week	1932..	4947	1626	4099 1778

TORONTO PRODUCE.

TORONTO, March 3.—(C.P.) — The following quotations on produce delivered at Toronto were supplied by the United Farmers' Co-operative Co., to-day: Eggs, extras, doz. 20c; eggs, firsts doz. 18c; eggs seconds, doz. (cracked) 15c; churning cream No. 1, lb. (f.o.b.) 21c; churning cream, No. 1, lb. (off truck) 21c; churning cream, No. 2, per lb. 18c; butter, No. 1, solids, lb. 24¾c; butter, No. 2, per lb. 24¼c; potatoes, per bag, 60c.

TORONTO CHEESE.

TORONTO, March 3.—(C.P.) — The Toronto wholesale cheese market was firm to a shade higher today with dealers buying large, colored, paraffined and government grades at 10¾c.

Wholesalers offered cheese to retailers at the following prices: New large 12¼c; twins 12½c; triplets 12 ¾c; old, large, 17¾c; twins, 18c; triplets 18½c; medium, large, 15¼c; twins 15½c; triplets 15¾c.

MONTREAL PRODUCE

MONTREAL, March 3 (C.P.) — Eggs: Fresh extras, 24 to 25c; fresh firsts, 22c to 23c; fresh pullets, 21 to 22c; fresh seconds, 20 to 21c. Butter: No. 1 regraded, 24¼ to ½c. Cheese: Current Ont. colored 10 to 10½c; current Ont. white, 9 to 9¼c; early Ontario colored, 11¼ to 11½c. Potatoes unchanged.

RESERVE CREDIT RESOURCES REACH NEW RECORD VOLUME

$585,000,000 Poured Into Money Markets During U.S. Banking Difficulties.

GOLD RESERVES REDUCED.

NEW YORK, March 3 (C.P.). — The extent to which the flexible central banking system of the United States had risen to an emergency created by spread of banking difficulties in the past week became known to-day when the Federal reserve statements disclosed that a record-breaking volume of reserve credit—$585,000,000—had been poured into money markets.

With currency circulation up $732,000,000 in the week ended Wednesday—also an unprecedented total—and the system's gold reserves reduced $226,310,000 by foreign earmarking, hoarding and other factors, the 12 reserve banks took aggressive measures to keep flooded the country's credit reservoir, especially the huge accumulation of liquor funds in New York City.

Directors of the local reserve bank after increasing the rediscount rate to 3½ per cent. yesterday, extended their weekly meeting late into last evening and were joined by other bankers who are not members of the board. What subject were discussed or what action was advocated remained undisclosed and no announcement was made when the meeting finally adjourned.

Currency Expanded.

The weekly bank statements disclosed strikingly the extraordinary situation with which the system was confronted, and also demonstrated the reserve's flexibility. The reserve banks cared for $759,274,000 of the huge demand for money by an expansion of their own currency. They made only a small increase—$1,730,000—in holdings of Government securities, but bought $204,000,000 in bankers' acceptances in the open market.

The enormous rise in currency circulation brought the aggregate to $6,720,000,000, a new high, almost a billion dollars above the peak reached before the Michigan difficulties. Reductions in gold represented withdrawals of $116,000,000 for foreign account and $100,000,000 for other purposes, but the remaining reserves of the system, totalling $2,892,083,000, was still $330,888,000 above the low of last June, when foreign banks were making heavy drafts.

The British pound sterling, which had jumped several cents yesterday to the highest since September 20, fell back slightly to-day, cables opening at $3.45 1-16, off about half a cent, in the early dealings. The Canadian dollar was also fractionally off at 84 cents. European gold currencies were irregular.

Earmarking of gold for foreign account, notably British, have been proceeding for several weeks, though comparatively little metal has been exported.

U.S. CASH POURS

(Continued from Page One.)

and New Mexico four day holidays. The North Carolina general assembly accorded dictatorial powers to the commissioner of banks. Virginia authorized two important banks to restrict withdrawals. Three banks of Kansas City, Mo., restricted their business on their own initiative.

Debts Suspended

The lower house of the Arkansas legislature passed, without dissenting vote, a bill suspending all private and public debts for 90 days.

United States Senator James Couzens announced at Detroit that he had been advised that the reconstruction finance committee has "undertaken a national program" to deal with the situation.

Old Woodville Boy Passes In Vancouver

VANCOUVER, March 3 (C.P.).—J. B. Campbell, 79, for 25 years shipping master of Vancouver Harbor, was dead to-day. He had been ill for four months.

Born in Woodville, Victoria County, Ont., John Bell Campbell came to Vancouver in 1898. Charles E. Campbell, proprietor of the Edmonton Bulletin and Regina Star, is his only surviving son. A brother,

CHICAGO GRAIN

CHICAGO, March 3 (A.P.)—An upward trend showed itself in grain prices early to-day. Liverpool wheat quotations displayed strength, with British exchange rates 3 points higher. Bull pointed also to prospects of a sharp curtailment of the United States wheat carry-over and of a drastic reduction in new crop yields. Opening at ⅛c to ¼c, Chicago wheat prices later rose all around. Corn started unchanged to ¼ higher, and subsequently made a general advance.

MONTREAL PRODUCE.

MONTREAL, March 2 (C.P.). — Eggs, fresh extras, 21c; fresh firsts 22c; fresh pullets 21c; fresh seconds 20c. Butter: No. 1, 24½c. Cheese: Current Ont. colored 10-10½c; white 9-9¼c; early Ont. colored 11¼-½c. Potatoes: N.B., 80 lbs. 75-80c; P.E.I., 85-90c; Quebec, 80 lbs. 65-70c.

Camera!—Cut

Right in the middle of a picture, Benita Hume's appendix had to go and act up, necessitating its removal. Here is the British actress convalescing and looking forward to picking up her role where she dropped it. Picture was made in a Hollywood hospital.

Strange Diet

STURGEON FALLS, Ont., March 3 (C.P.)—A pair of scissors ten inches in length and a quart of small stones were found in the stomach of an ox weighing 1,900 pounds, slaughtered by Theo Miville, butcher; A. Dutrisac and G. Miville. The scissors must have been lodged in the stomach for at least three years. The animal is reported to have been in good physical condition.

G. Miville had a somewhat similar experience when slaughtering a cow last week. He found about three pounds of nails, a number of safety pins and collar buttons in the animal's stomach.

ALABAMA BANKS RE-OPEN

MONTGOMERY, Ala., March 3 (A.P.)—Alabama banks arranged to reopen to-day under a modified holiday plan which will permit withdrawals up to five per cent of deposits until the period fixed by Governor B. M. Miller ends March 10.

Well Babies' Clinic Work Told I.O.D.E.

Mrs. J. Mills was guest speaker on Wednesday afternoon at the regular meeting of the Otonabee Chapter I.O.D.E., held in the green room of the Y.W.C.A., with the regent, Mrs. C. A. White, presiding. Mrs. Mills outlined the work being done by the Well Babies' Clinic.

Miss Henderson, who is in the city organizing Red Cross classes in Home Nursing, was another brief speaker of the afternoon, and was introduced by Miss Leta Brownscombe.

It was announced that the Chapter has undertaken the care and tuition of another pupil, until the end of the present school year.

During the past month, donations of warm lined leather mitts were made to the Red Cross Hostel and to the Central Relief organization, each receiving six pairs.

Grateful acceptance was made of the kind offer of Mrs. J. A. Morgan to lend her home for a tea to be held on Wednesday, March 9th, in aid of the Well Babies' Clinic.

Mrs. R. G. Cottrell was nominated as Councillor to the National Chapter.

$20 Given To Church As Anonymous Money

LINDSAY, Ont., March 3 (C.P.).—An anonymous letter containing more than $20 has come to Rev. W. C. Smith of Janetville. The letter was from a man in the United States, and the writer said he had lived in the village of Janetville nearly 50 years ago. At that time the people were building a Methodist church, and this man put his name down on the subscription list for $5, but left the country without paying the money. He has now sent in his original subscription and what he believes accrued interest.

The church was destroyed by fire several years ago.

Camel hair brushes are composed of the hair from the tails of Russian squirrels.

$10,000 STOCK OF MEN'S WEAR

At Less Than Cost

OVERCOATS

$6.95 $10 $15

MACKINAW COATS

$5.00

SELKIRK MEN'S SHOP

"Tight buttoned"

Have You, The "Can't Afford It" Habit ?

THE use of that phrase does not suggest the inability to buy so much as the desire to practice rigid economy . . . to save . . . to deny yourself needed and necessary commodities.

But Man, oh Man, and you, too, Madam, how better and more effectively can you practice economy and thrift than to buy when prices are at their lowest ebb in years? How more certainly can you insure economy than to replace worn or out-of-date furniture than when new is selling for one-third of what it sold for 15 years ago? Or to stock up on food products when they are 40% less than at any time since the war? Or clothing when $53 to-day will buy you what you paid $100 for in 1912?

What you really cannot afford to do is not buy because you cannot afford to miss to-day's low levels . . . prices that are an actual boon to reduced incomes . . . to the practice of sensible, far-sighted economy.

Sponsored by

The Examiner

ONTARIO SOCIETY OF ARTISTS OPENS 61ST ANNUAL EXHIBITION

Of 166 Represented by 230 Pictures Only Five Are Members of New Group.

FEW FIGURE STUDIES.

(By Guy E. Rhoades, C.P. Staff Writer.)

TORONTO, March 3 (C.P.)—The Ontario Society of Artists opens its 61st annual exhibition to-day with a note of conservatism. Of the 166 artists represented by 230 pictures only five are members of the newly-formed Canadian group of painters born of the officially dead group of seven.

A visitor notices at once a great deal of prismatic color, a number of pictures resembling bright souvenir post cards and some which seem to have been intended for magazine covers. There are numerous Winter landscapes, some portraits of academic stamp and others more broadly treated. Only a few figures studies are hung.

Dorothy Stevens of Toronto, whose "colored nude" gained wide notice at the Canadian Academy, scores again with "Pineapples and Nudes," a lithe young negro and negress working in the field, and with her portrait of golden-blonde Miss Sheila Proctor dressed in white. Among the other portraits three stand out: Kenneth Forbes' portrait of his wife, dressed for walking; Yulia C. Shaefer, and Paraskeva Clark's sombre-tone full-length of Philip Clark, Esq., seated

All three artists are from Toronto.

Some Studies

S. S. Finlay has worked a fine pattern into his "Gull Lake," seen through bare foreground saplings, the blue water terminated in the distance by bright, Autumn-tinted hills. A. J. Casson's yellow "Anglican Church at Magnetawan," is isolated on a hill in the foreground with a river and lumpy bushland behind.

The weather-beaten Atlantic Coast scowls from George Pepper's "Blue Rocks, N.S.," with water-scarred rocks revealed by low tide. At the head of a little inlet rise masts of work boats and roofs of fish houses. Yvonne McKague contributes "Stumps, Northern Ontario" a bare, sun-burned foreground of half-cleared pasture rolling up to a small unpainted house. Dry-looking woods in the distance are overtopped by black clouds.

PLAN CONVENTION

TORONTO.—Executive of the Ontario Postmasters' Association will meet in London Monday to decide upon the place of the next annual convention, to be held possibly the second week in June. A number of Western Ontario cities have made application for the convention. It is not unlikely, it was said here, London would get the choice.

Banker Resigns

CHARLES E. MITCHELL

Because of criticism growing out of the U.S. Senate comittee's stock market investigation, Charles E. Mitchell has resigned his position as president of the National City Bank of New York, one of the largest banks in the United States. Mr. Mitchell is appearing before the senate's board of inquiry.

Y'S MEN'S CLUB MINSTREL SHOW GOES OVER BIG

Plenty of Variety With Most Attractive Stage Setting.

REPEATED TO-NIGHT.

Snappy Spring Fashion Review by Hamilton Brothers Also Given.

There is plenty of variety in this year's Minstrel Show of the Y's Men's Club of the Y.M.C.A. It had its premier presentation in the Collegiate auditorium last night, with the second performance scheduled for this evening.

Along with the Minstrel Show proper, which abounds in fun and song and dance, is an oleo that includes several entertaining skits the music of a silver piano accordeon, and there is also, by way of added interest, a snappy Spring Fashion Revue presented by Hamilton Brothers, with hats from Hodgens' store. The whole evening is one of varied and excellent entertainment.

The stage setting is one of the most attractive seen here in a long time. A distinctive touch is afforded by the back and side wall hangings of deep maroon velvet that make such a snappy background for the circular double line of chorus men, in dark coats, light trousers and bright red ties.

The end men, in black face, wear overalls and bandana handkerchiefs and cow breakfast hats and they have a steady line of patter and jokes and gags that keeps the collective funny bone of the audience working overtime.

The show is directed by George E. Nicholls, who always turns out a snappy performance, and an extremely effective musical accompaniment is provided by the pianiste, Mrs. Nicholls, and the drummer, George Beach. Electrical effects are in the expert hands of Tom Stenton.

Minstrel Songs

With the interlocutor, Don Crawford, in charge of proceedings, the show progresses through a hilarious series of funny stories and songs. The end men, Norm Laing, Jack Clayton, Harold Coleman, Eddie Leonard, Ed Giedhill and Oscar Sloane, take the lead, and the musical numbers, all in splendid voice, are as follows: Opening chorus by entire company; "I've Had Fifty-seven Varieties of Sweethearts," by Ormie Henry; "I Didn't Ask, He didn't say, so I don't know", by Ed. Giedhill, with a real lively ghost helping out the refrain; "Make up Your Mind", a finely-sung popular hit, by Art Phillips; "Ah Just Wasn't There, That's All," sung in Norm Laing's own inimitable manner, with Norm and Eddie Leonard bringing in two 'lady friends' for a side-splitting dance number; "Black Cat Blues" an original 'blue' song put over by Jack Clayton in fine style; "Dreams, Dreams, Dreams", a romantic number by Bill Saunders; "Fables" by Harold Coleman; "As Long as I Have You" in Arnold Lillow's sweet tenor, with a whistling chorus; "Ah Wed 300 Pounds", a screamingly funny bit by Eddie Leonard, with a hefty coal-black mammy appearing for the refrain and dance; "He's de Funniest Man in de Show", in which Oscar Sloane does some clever work, and a gay finale, "Happy Days", the anti-depression song, by the ensemble.

A giddy bit of fun is the brief mixed-up speech by Ed. Giedhill.

Members of the chorus included H. Morton, W. Saunders, R. Lewis, C. Boorman, K. Bailey, R. Fleming, A. Sands, M. O'Connell, G. Moffat, H. Baker, O. Henry, W. Jeffries, A. Lillow, J. Giedhill, S. Giedhill, A. Phillips, J. Boyd, E. Walling, W. Jones, M. Clarke, H. Ford, J. Leggitt, G. Palmer, E. Trethewey, K. Meredith, P. McNamee, E. Coit and G. Prdye.

Part Two

Part Two is a melange of varied entertainment that has plenty of fun and keeps the audience guessing what is coming next. "Gosh! I Thought I'd Die", is a monologue by Jack Dobbin. Attired in light pants, and a long-tailed coat, with a straw hat and a goatee and a banana for light lunch purposes, he gets off a line of amusing and batty conversation.

Then there is a tiny, amusing skit entitled "Telephoning" by Arnold Lillow, Ron Fleming and S. S. Giedhill; Sam Padrone plays his silver piano accordeon in a manner that brings him a double encore and a final rendition of Kate Smith's famous theme song; and "No Sense Nohow" is a coon dialogue contribution by two gaudily-attired blackface gentlemen, Sam and Pete (Eddie Leonard and Jack Clayton), to the general hilarity of the evening.

Norm Laing does some of his characteristically funny work in "Shot at Sunrise" which is amusing from start to finish. The only girl in the show, Miss Violet Gilmour, is "The Girl"; Ormie Henry is the private; Ed. Giedhill the Sergeant; Norm Laing is Thadsis Quick, the rookie; H. Baker is the news agent; M. Clarke the insurance agent; G. Moffat the mailman, and soldiers are K. Bailey, M. O'Connell and E. Walling. It is an entertaining brief sketch with Norm at his best as the victim of the firing squad.

Ormie Henry sings "I Met My Romance at Ten Cents a Dance" in conjunction with this sketch, with Miss Gilmour as a dancing partner.

Fashion Revue

A snappy and very well-presented Fashion Revue by Hamilton Brothers, with up-to-the minute hats from Hodgens' store, is a feature of the program.

Mannequins include the Misses B. Pickering, Peggy Roche, M. Seabrook, Mignon Mayneord, Violet McNevan, N. Moher, Dorothy Finnie, Edith Guiry, Gwen Parnell and Dorothy Moore.

The show includes the latest modes in sports wear, spring coats and fur scarfs, and fur jaquettes and caplets.

The modelling is done in exceptional style and the garments are very dainty and well-chosen. They give a splendid idea of the range for spring, with that new-old touch that comes with the little hats that remind one of prints in Godey's Lady Book and the quaint capes and full sleeves of an older time, coming back to make their bow again as the newest fancies of fickle fashion.

The soft brown called camel, the gaity of lipstick red, the spring hues of parrot green and the loveliness of French blue, are the favored colors.

Robbita' hair is the name for a new suiting developed in bright red and soft green, with capes and fur scarfs in white, beige and Isabella fox.

Most of the sports suits show tiny, dainty hats in matching colors. Many of them have puffed sleeves and the little fur capelets show the upstanding collar of the mode.

Hudson seal make a lovely long fur coat with grey Persian lamb collar, but the little jaquettes are the favored fancy of the moment. In soft, flat lapin, they come in butter and beige and black shades, with notched collars and puffed sleeves or in three-quarter length sleeves, such as feature one model.

Black galyak fur makes another snappy, little jacquette and platinum and black lapin comes in the trim-capelets.

There are tailored coats of blue and camel shades, and a swagger polo coat with raglan sleeves'

The sports dresses also are very attractive, many developed in jumper style, with soft silk blouses. These to come in the favored shades of spring, while a novelty brown plaid, much admired, shows the trim close-fitting lines of the mode.

During the progress of the style show, Miss Mignon Mayneord gave a very beautiful whistling solo.

The Y's Men's Minstrel Show, with all the trimmings, including the very interesting Style Revue, will be repeated to-night in the Collegiate Auditorium. It is entertaining from the first to the last minute.

You will find many things in the Classified Ads. of The Examiner.

Ready For Cabinet Duty

With her new job as secretary of labor in the Roosevelt cabinet just around the corner, Miss Frances Perkins is pictured at her desk as she cleaned up her affairs as New York State Industrial Commissioner before proceeding to Washington. Miss Perkins, who in private life is Mrs. Paul Wilson, is the first woman in the history of the United States to be honored with a cabinet portfolio.

UNITED STATES CAPITAL JAMMED FOR ROOSEVELT INAUGURATION

Death of Senator Walsh Injects Sombre Note Into Atmosphere of Gaiety.

CEREMONY AT NOON.

(By Byron Price)

WASHINGTON, March 3 (A.P.)—With a cheer on its lips and a prayer of transcendant hope in its heart, the United States turned its capital city into one vast parade ground to-day as it prepared to welcome a new President amid inaugural tumult unmatched in many years.

In tens of thousands, and from every State, the fellow-citizens of Franklin D. Roosevelt were pouring into Washington to see him take up at noon to-morrow the duties of office in which Herbert Hoover was spending his last full working day.

But the death of Thomas J. Walsh touched the hearts of high and low alike, injecting a sombre note into the atmosphere of gaiety. Although the main functions of the inauguration were unchanged, the Roosevelts decided not to participate in any of the purely social activities.

Hundreds gathered to catch a glimpse of the President-elect—newly arrived overnight from New York—on his way from his temporary quarters at the Mayflower Hotel to the White House, a half-dozen blocks away, to pay the customary call of courtesy on Mr. Hoover.

Lenghty Program

The inaugural program will begin shortly before noon, when President and President-elect ride together to the Capitol, and will end in late afternoon, after the last straggling remnant of the long parade has passed the white-pilared Presidential stand, but for the occasion in front of the White House.

Soon after noon, in the Senate Chamber, a select company of dignitaries will see Speaker John H. Garner take the oath of Vice-Presidential office, administered by his predecessor, Charles Curtis. Then, perhaps a few minutes before one o'clock, several acres of humanity, seated and standing on the Capitol plaza, will hear Mr. Roosevelt repeat the pledge of Presidential faith and deliver one of the shortest inaugural addresses in history.

Minister Recalled

The National government at Nanking on February 25 issued an order recalling Chang Tso-pin, (ABOVE), Chinese minister at Tokio. The instructions were transmitted to Tokio after the Chinese delegation to the League of Nations at Geneva had recommended the withdrawal of the minister.

Sample Crepe De-Chine Lingerie

Reg. 3.95 to $10

Saturday Each

1.98

These are new, just received Friday morning. They are the house samples of a leading maker of fine lingerie. They are made from extra quality pure silk crepe de chene. Many beautifully trimmed with lace. All in good condition. Made to sell up to $10. Gowns, Slips, Pyjamas; white, flesh and rose. An exceptional opportunity to procure a piece of high-grade Lingerie at a nominal price. Limited quantity; no two alike. Saturday morning, each

1.98

Hodgen's Store

345 GEORGE STREET

MY WORD!

We Are Breaking Our Own Record for BEST MEATS at the LOWEST PRICES

Porterhouse Heavy Undercut **Roast or Steak** **18c lb.**

Small Porterhouse or Wing Steaks **15c**

Butt Roast of Pork, lb. 10c
Streaky Pork, by Piece . . . . . 3 lbs. 25c
Prime Rolled Roast Beef, lb. 15c
Thick Plate Rib Beef, Extra Quality . . 8c
Brisket Point of Beef, lb. 6c
Meaty Pot Roast Beef, lb 7c

Choice Shoulder ROAST BEEF **10c lb.**

Fresh PICNIC HAMS the Lb. **7c**

Loin ROAST PORK **12½c lb.**

Choice Milk Fed Chickens, lb 18-22c
Little Pork Sausage . . . . . 3 lbs. 25c
Shoulder Roast Veal, lb. 12-15c
Rump Roast Veal, lb 15c
Stewing Veal, lb. 10c
Fancy Fillet of Veal, lb. 22c

340 George Street — JOPLING'S FREE DELIVERY — Phones 254 255

Private Tenders Are Called For Church

Private tenders which close on March 9, have recently been asked of fifteen selected contractors for completion of the Church of the Immaculate Conception in East City.

Plans prepared by A. W. Holmes, Toronto architect, call for a finished structure of Byzantine architecture, approximately 150 feet long by 80 feet wide, executed in Indiana limestone or in Credit Valley Stone with Indiana limestone trim. The building would seat a congregation of approximately 1,000 people.

Very Rev. Dean F. J. O'Sullivan was not prepared, when seen by The Examiner, to give any definite indication as to whether or not the work would be proceeded with this Spring. It was a question that would not be decided until after the tenders had been considered.

He expressed the opinion that the present time was opportune for completion of the church. Since the year 1914 the parishioners have conducted their worship in the basement of the church which was alone constructed.

"Sooner or later," Dean O'Sullivan remarked, "the church will have to be completed. The present time is considered opportunte in view of the need for creating employment, and also by reason of the low cost of materials and labor."

As visualized in the plans, the proposed edifice is of simple and dignified design. The west entrance embodying in its design ten massive columnar pillars of stone gives promise of exceeding architectural beauty and symmetry. On the north side of the transept provision is made for a belfry to conform in design to the artistic front entrance to the church.

New "War Dog"

The Portland, another cruiser to be completed since the London naval treaty, is delivered to the United States navy at Boston. This 10,000-ton "war dog" will carry four planes.

New Cancer Clinic Opens At Kingston

KINGSTON, Ont., March 3 (C.P.)—An epochal event in the history of Eastern Ontario medical circles will take place with the opening here to-day of an active treatment centre for the control of cancer.

Establishment of the clinic at the Kingston General Hospital is made possible through the combined efforts of the Ontario Government, Queen's University and the hospital.

The clinic will afford undergraduates in Medicine opportunity for more intensive study of the disease, and is expected to prove valuable because of the fact that an early diagnosis and treatment—now possible—are considered essential if a cure is to be obtained.

BOUND FOR BANQUET.

WOODSTOCK.—Headed by Hon. Robert Weir, Dominion Minister of Agriculture, a distinguished array of agriculturists were bound for Woodstock to-day, where they will speak at a complimentary banquet to T. R. Dent, owner of the champion Holstein cow, Springbank Snow Countess, to-night.

Hon. D. M. Sutherland, Minister of National Defence and member for North Oxford, will accompany his colleague, Mr. Weir.

Tinkling Bells, and the clink of silver

In a Chinese fairy story one reads about the Emperor's garden, where rare and colorful plants from all over the world were constantly flowering.

It was the duty of the honorable head gardener to watch for the most beautiful of the blooms and tie to the stem of each a little silver bell. As the flowers swayed in the breeze, the bells tinkled with sweet music. Thus the courtiers and the distinguished visitors, strolling along the paths, were sure to see the finest specimens.

This was the Emperor's way of saying "I have something extra fine that you should see: look this way and you'll be repaid."

In the advertising columns of this paper are similar messages addressed to YOU. Read them and you will hear the clink of silver. Our merchants are saying "We have some extra values. We have some especially seasonable articles that you should see. Come to our stores and you will be repaid."

You have nothing to lose when you accept this invitation. In fact, when you fail to do so, you're missing some of the very news for which you bought this paper!

SATURDAY is BARGAIN DAY at BLACK'S

DRESSES **3.98**

Just arrived, a new assortment of women's AFTERNOON and STREET DRESSES in the new rough crepe materials, plain and printed trimmings, all colors. Sizes 14 to 44. Regular price $9.50, a Saturday bargain at 3.98

Hundreds of Peterborough ladies will benefit by this offer—why not you!

BETTER, SMARTEST SPRING DRESSES

Don't fail to see them; they are styled correctly for both ladies and misses, and come in all sizes from 14 to 48. Prices range from . . . . . 4.98 to $10

MADE TO MEASURE DRESSES ARE OUR SPECIALTY

A Bargain in Blouses

Plain satin, plain crepe and printed silk blouses in all the popular colors for spring wear; pretty patterns, short puffed sleeves and long sleeves. Sizes 14 to 20. Regular up to $3.95, a Saturday bargain special for 1.98

75 Prs. Ladies' Rayon Bloomers

Colors are pink and peach, sizes small, medium and large. Laced trimmed and sell regularly for 98c. Saturday bargain special for 39c

You are offered in the above the greatest money-saving opportunities of the year—See that you get your share.

Black's Economical Stores

Phone 2029 — Cor. George and King Sts.

CANADA IS DESTINED TO PLAY GREATER PART IN THE FUTURE OF THE BRITISH COMMONWEALTH

St. David's Welsh Society Holds Annual Banquet.

BANQUET BIG SUCCESS.

Songs in Welsh Tongue Are Appreciated by All in Attendance.

"While the situation is critical in the light of present world events, we see in the future, Canada, playing a still greater part in the British Empire to which she belongs," stated the Rev. J. L. Hughes in honouring a toast to "Canada, Land of Our Adoption" at the annual banquet of St. David's Welsh Society last evening.

The Canada that is yet to be, speaking in terms of the national character, he said, can no more be a replica of the Old Land than it is georgraphically. What her characteristics would be it was hard to say but with the strain of British blood, he believed, Canada would go forward and upward to develop her own common aspirations and ideals, moulding them in her own way according to the measure of her own genius.

"Bless our Dominion with honourable industry, sound learning and pure manners" stated the speaker quoting from a prayer. "Save us from lawlessness and discord, pride and arrogance and fashion into one Godly people the multitude brought hither out of many kindreds and tongues. Give us all the spirit of service and love and mutual helpfulness and grant that we maye remain a people united and loyal to the throne and Empire."

He asked the gathering to rise and drink to the toast, "that to the civilisation, peace and happiness of the world will be added increasingly the contribution of Canada."

Good Attendance

Gwilym Davies, recently re-elected to his second term of office as president of the Society presided in the capacity of toastmaster. The banquet held at the Woodmen of the World Hall was one of the most outstanding annual events since the formation of the St. David's Welsh Society here three years ago. It was attended by close on eighty Welsh people and their guests.

As usual the most pleasing feature of the program was the contribution made by the various vocalists, who sang not only in English but in their native Welsh tongue. Without exception each of the singers was called upon for an encore.

In honour of the occasion the tables were tastefully decorated with vases of daffodils—the Welsh national floral emblem, while the Welsh flag—the red dragon imposed upon a background of green and white—occupied a prominent place in the dining hall.

After the toast to "The King" had been duly honoured, an octette of male voices sang "Here's a Health Unto His Majesty". Miss M. Flowers played the piano accompaniments, and indeed officiated very capably in that capacity throughout a lengthy program of music.

In his opening remarks, the President extended thanks on behalf of the Society to Mrs. W. Williams, convenor of the Banquet Committee and to all who had assisted in making preparations for the affair. He also extended a cordial invitation to the guests and made special mention of the kindness of the members of the Caledonian Society who had loaned their equipment for the occasion.

"Wales" was the toast proposed by Tom Davies. It was a land that had been abundantly blessed, he said. Not only was it rich in mineral resources, but it was a land of great scenic beauty and of song.

He reminded his hearers of the contributions that had been made to the building of the British Empire by Welshmen, and referred to Lloyd George, not as a politician, but "as a statesman among statesmen."

Through the far-sightedness of Lloyd George, Mr. Davies contended, Great Britain was benefitting in the present period of economic stress through which the world was passing.

The toast was responded to by the singing in Welsh of "Hen Wlad Fy Nhadau"—the Welsh National Anthem.

A Successful Organization

Vice-president Harry Morton ably proposed "Our Society and its visitors." Since its formation in Peterborough three years ago, he said, the success of our society has exceeded all hopes and expectations."

He paid tribute to Mrs. Robert Jones, now residing at Warkworth, for her work as one of the prime movers in the formation of the Society. It was upon Mrs. Jones' suggestion that the Society came into existence at an organization meeting held at the Chamber of Commerce Rooms. From a membership of forty it had grown rapidly and was now one of the strongest organizations of its nature in Peterborough.

Mr. Morton also paid tribute to the work of Mrs. Blowers as first secretary of the organization. He regretted that she was prevented from attending the function this year on account of sickness. Others whom the named among those unavoidably absent due to sickness and other causes, were: Mrs. R. Jones, Miss M. Evans, Miss A. Price, G. Clark, Edgar Roberts and Mr. Mills.

Upon the suggestion of Honorary President Rev. J. L. Hughes, the secretary, Mrs. Cecil Armstrong was instructed to send a message of greeting to Mrs. Blowers who is in hospital at Weston.

In appreciation of his untiring efforts as President of the Society, the members presented Mr. Davies with a pipe, which he received from the hands of the youngest member of the organization—Shirley Anne, baby of a few weeks old, and daughter of Mr. and Mrs. Harry Morton.

With due solemnity, the president received a packet of tobacco from Miss O. Edwards and a box of matches from Miss Ann Cairns, while Mrs. Davies was presented with a rolling pin which invested her with "authority over the president."

"We Want Davies was the cry raised by a male chorus under the direction of the vice-president, immediately after Mr. Davies had thanked his fellow countrymen for their gifts and good wishes; and it left little doubt as to his popularity and success as head of the organization.

Among those who contributed to the musical side of the program were: Mrs. C. Jay and Mrs. J. Cross, pianoforte duet; Mrs. J. Cairns, vocal solo, "God Bless the Prince of Wales"; C. Toaze, "St. David's Day", and "The Emigrant"; mixed quartette, Welsh hymn, "Maesgwyn" Mesdames Edwards and C. Williamson, and Messrs. Bob Evans and W. Williams. Humorous recitations, Mrs. C. Toaze; vocal solo, "Trees" Mrs. W. J. Davies. Vocal duet, Miss C. Edwards and A. Kirkaldy; vocal solo "Sylvia", H. Lee.

Choruses were sung by a mixed choir, which included the following: Mesdames C. Armstrong, W. Davies, C. Toaze, T. Bradbury, Gwilym Davies, J. Cairns and J. Henderson; and Messrs. C. Toaze, Bob Evans, W. Williams, A. Kirkadry, D. Evans, Ogden Williams, J. Cairns and G. Blowers.

MORE MISSIONARIES WANTED IN HOME FIELD

TORONTO, March 3 (C.P.). — Presbyteries of the United Church of Canada in all provinces have met and made their recommendations concerning home missions, and conference committees will meet at Provincial centres this month to hear reports. The National Board of Home Missions will be convened at Toronto March 22.

Presbyteries of Prince Albert, Battleford Grande Prairie and Peace River are asking for more missionaries to care for increased population. The Hudson Bay Presbytery seeks ordained missionaries to replace missionary-teachers on Indian reserves.

BARRISTERS AND SOLICITORS.

JAMES FORDYCE STRICKLAND K.C., M.P.P., BERNARD R. PARK—Barristers, Solicitors, Notary Publics, Peterborough. 'Phone 191. Money to Loan. 375 Water Street

H. H. HALL, K.C.—Solicitor, etc., Peterborough, Ont. Office: Corner of Hunter and Water Streets, over the Canadian Bank of Commerce. Trust Funds on Loan on easy terms of payment.

PECK, KERR & McELDERRY—Barristers, Solicitors, and Notaries Office: 415 Water Street, Peterborough. Telephone 1900. B. A. Peck M.P., P. D. Kerr, K.C., V. J. McElderry, K.C.

GORDON & ELLIOTT — Barristers Solicitors, Notaries, Patents and Trade Marks. Money to Loan. Telephone 3300. — Hon. G. N. Gordon K.C., Alexander L. Elliott. Toronto Office: 410 Saturday Night Building, 73 Richmond Street West Telephone Number Elgin 8881.

Railway Time-Tables

CANADIAN NATIONAL RAILWAYS TIME-TABLE

Trains Operate Daily (Except Sunday) on Eastern Standard Time. (Corrected to Date.)

Train No. 11, 8.35 a.m.—For Lindsay, Orillia, Midland, Toronto, Hamilton, Buffalo, London, Windsor.

Train No. 93, 12.01 p.m.—For Port Hope, Toronto, London, Chicago Buffalo, and New York. Connects with Capitol City train for Ottawa Leave 1.45 p.m.—For Lakefield.

Train No. 95, Leaves 4.42 p.m. — For Lindsay, Toronto, and connects with "International Limited" for London, Sarnia and Chicago with the "Toronto" for New York and Philadelphia, and also makes connections at Toronto for North Bay New Liskeard, and Cochrane.

Train No. 12, 8.30 p.m.—For Keene Hastings, Campbellford, Belleville and makes connections for Kingston, Brockville, Montreal, Boston and the Maritime Provinces.

CANADIAN PACIFIC RAILWAY (Corrected to Date.)

Going East—

7.50 p.m.—Indian River, Norwood Havelock. Daily except Sunday.

11.35 a.m.—Havelock, Tweed, Smith's Falls, Ottawa, Montreal, Quebec Boston and New York Daily except Sunday.

11.05 a.m.—Sunday only to Havelock

1.55 a.m.—Havelock, Tweed, Kingston, Perth, Ottawa, Smith's Falls, Montreal St. John, Boston, and New York daily.

Going West—

6.10 a.m.—Toronto, Guelph, Goderich, Hamilton, Galt, Woodstock St. Thomas, London, Chatham Detroit, Chicago, and New York daily.

7.15 a.m.—Toronto, Hamilton, Brantford, Buffalo, New York, Galt Woodstock London, Chatham, Detroit, and intermediate points. Daily except Sunday

10.10 a.m.—To Lindsay and Bobcaygeon.

3.50 p.m.—Toronto, Hamilton, Buffalo Rochester, Boston, Woodstock, London, Windsor, Detroit Chicago, and intermediate points between Peterborough and Toronto Makes connections with the Trans-Canada Limited for Winnipeg and Vancouver Daily except Sunday.

5.45 p.m.—Sunday only for Toronto and points West.

Chorines Don't Think Highly Of Show Business These Days

LOIS ECKHART, NEW YORK'S FOREMOST SHOWGIRL

By PAUL HARPER, Central Press Canadian

The show business has learned at last what showgirls think of it. There is nothing flattering about their opinion.

A national advertising agency gave the chorines their opportunity to voice their thoughts when they submitted a questionnaire to 7,000 Broadway chorus girls.

The questionnaires were collected and tabulated a few days ago, and now are made public.

To the query, "What is your ultimate ambition?" 92 per cent of the dancing ladies replied, "To get out of this bum racket!"

In other words, of America's 7,000 foremost showgirls, 6,640 believe that the show business leaves a great deal to be desired.

Private inquiry along New York's rialto disclosed that the remaining 500 chorines who are satisfied with the theater are exceedingly difficult to find.

However, a firm and valiant defender of the profession was discovered in blond and beautiful Lois Eckhart, last season adjudged the foremost showgirl in New York.

"I was surprised and considerably angered by the results of that questionnaire," the dancer declared. "It seems to me that showgirls should support their own institution with a little more—well—call it 'patriotism'."

If there is anything wrong with the musical stage—from the point of view of the ladies who make up the ensemble—they should do something more constructive than complain about it, Miss Eckhart believes.

ALDERMEN REFUSE TO ATTEND MEETINGS OF HOSPITAL BOARD

(Continued from Page 1)

plied, "All right, appoint another man."

When the committee had concluded considering a great mass of hospital bills for indigent patients of the city, Alderman McIntyre commented, "The number of indigent patients is increasing."

Chairman Macdonald: "Yes, they are and we thought that our new system with the doctors would decrease them."

Largest Total Yet

Although as several aldermen said, the number of indigents had been climbing alarmingly in numbers for the past two years, the number under consideration before the committee was the largest total yet.

Cigarette Tax Stays

A petition from a number of merchants requesting that the cigarette and tobacco license be reduced from $20 to $10. Alderman Hamilton said he was in favor of removing the tax, but considered that the time was inopportune since the city realized $3,000 revenue a year from the tax.

Alderman Fitzpatrick said that the committee had decided some time ago that the city could not afford to reduce the tax on pool tables.

Aldermen Holland and Cotton's motion to reduce the tax to $10 was lost on a vote.

Unfair to Bus Company

That it was unfair of the Provincial Government to collect a five cent gasoline tax per gallon for all gasoline purchased by the Peterborough Bus Company was the unanimous opinion expressed by the committee.

The company requested that the company be granted some financial assistance, but the committee decided this was impossible.

Water Charges Made

A letter from the Utilities Commission informed the committee that the charge for water for fire protection and other public purposes is $27,408.07 this year. This amount, the letter stated, is $1,172.59 less than last year, $3,385.89 less than in 1931, $4,170,77 less than in 1930, and $4,719.59 less than 1929.

The committee considered the charge too high, but said they could do little about it.

"Apology From Hospital Board."

Unless an apology was forthcoming from the Nicholls Hospital Board, he would never attend their meetings again, said Alderman McNabb.

The fact that Alderman McNabb felt he deserved an apology from the Board came out when Alderman Tuggey suggested that Alderman McNabb should attend the Hospital Board's meeting.

"Until an apology is made to me, I will not attend," said Alderman McNabb.

Secret Informer

Alderman Tuggey said he had been charged by the Board with giving secret information from the Board to the City Council. "I got hell from them by merely giving the Council some idea of what was taking place in the Board," stated Alderman Tuggey.

That he also did not intend attending the Hospital Board's meetings, was the declaration of Alderman Macdonald.

"I think those appointed from the Council to the Board should attend their meetings," said Alderman Fitzpatrick.

"Then appoint some one in my place," replied Alderman Macdonald. There the matter dropped.

Reconsider Mr. Thirnbeck

Alderman Macdonald said he did not consider the committee had played quite fair with Jack Thirnbeck, who had been discharged. He suggested that Mr. Thirnbeck's case should be reconsidered and that he be put on the pay roll at about $1,200 a year.

Aldermen Macdonald and Cotton moved, that Mr. Thirnbeck be retained at $1,200 a year.

Alderman Holland said he thought it was the opinion of the aldermen that Mr. Thirnbeck would be employed as a foreman, although not on the steady pay roll.

As mover of the motion discharging Mr. Thirnbeck, Alderman McIntyre stated that the Board of Works department was wasting money in the salaries of its officials. He maintained all that was required was one engineer at $2,500 and a street commissioner at $1,200. "Besides that, we aren't getting service for our high salaries," he declared. "You had service when Harry Evans was in charge."

Alderman Tuggey said, "After the storm comes a calm. You've reconsidered and now you want to reappoint this man. I maintain we haven't sufficient work for the staff we have.

Down to Bottom

"Let's get down to rock bottom," he pleaded. "Let's dispense with the engineer. If we do away with Mr. Parsons and have Mr. Kelman at head of the department at his decreased salary. The taxpayers are looking to us; let's set them an example.

"Too Many Officials"

"I don't see why we need a street inspector and street commissioner, too," commented Alderman Sloan. "He's a street inspector; yet he has been down at the wood-yard."

Alderman Hamilton said there would be sufficient work in the summer to keep Mr. Thirnbeck busy.

"I'm Right," Says McIntyre

"You may vote me down now, but the time is coming when you will see I'm right on this subject," declared Alderman McIntyre.

The motion to re-appoint Mr. Thirnbeck at $1,200 a year was lost, five to four. Alderman Holland said it was understood that Mr. Thirnbeck would be employed whenever his services were required.

Tax Collector's Request

Dealing with the request of William Green to appoint another tax collector to become responsible for the 1933 roll. Mr. Green has completed his 33rd year as collector.

"Is it a resignation or just a request to have another man be appointed as collector for the roll?" asked Alderman McNabb.

One Collector Only

"There can be only one tax collector, and this is his resignation," said Alderman Macdonald.

Delay Decision

That Mr. Greens' resignation be accepted, was the motion of Alderman Tuggey. It was said it was not necessary to appoint Mr. Green's successor for another month.

That the matter of the position of tax collector be referred to a committee consisting of Mayor Denne, Alderman Macdonald and City Clerk Armstrong to study and report, was the motion of Aldermen Sloan and Tuggey, which was carried.

It was decided to credit L. B. Patterson on his taxes to the amount due him on a rebate on the tax for his billiard tables.

Jap General Cheers Wounded

Lieutenant General Jiro Tamon, Japanese war chief, is shown as he visited the First Garrison Hospital in Tokio recently and chatted with some of the Nipponese soldiers who were wounded while serving under his command in Manchuria, now Manchukuo. General Jiro was summoned to Tokio to report on military conditions in Manchuria.

BOARD OF WORKS REFUSES TO CUT WORKERS' SCALE

Hourly Scale for City Laborers Remains at 40 Cents.

TO USE UNEMPLOYED.

Wages of Foremen in Department Also Placed at 40 Cents.

Refusing to cut the hourly scale of wages for laborers employed by the Board of Works, the committee of the Board decided last night to leave the laborers' scale at 40 cents an hour.

However, other employees of the Works Department were cut, the truckmen being reduced from an hourly wage of 40 cents an hour to a weekly wage of $16. It was pointed out that the laborers average only about one week's work in three, while the truck drivers are employed 52 weeks in the year.

Wages of foremen in the department were also placed at the 40 cents an hour scale, but they will be employed only when their services are absolutely required. Jack Thirnbeck was an exception; he will get 45 cents an hour when employed.

To Use Unemployed.

Alderman Holland raised the question of employing the unemployed receiving relief orders as much as possible.

"We're going to do that," replied Alderman Hamilton, the chairman.

Many sidewalks need repairs, said Alderman Holland, suggesting that the unemployed might be used to make the repairs.

Mayor Denne said a great deal of the trouble with the sidewalks was the piling up of grass and dirt along the sides of the walks. "Remove that and cut it back three or four inches and much of the water would run away," explained the Mayor.

Chairman Hamilton brought up the question of wages for the employees of the Board of Works.

Teamster At $20 a Week.

Alderman Tuggey said the teamster, Tom Bacon, had been paid four dollars a day last year, and the team had cost more than $1,700. He suggested that the team be eliminated. "It would be cheaper to hire a team," he said. "Four dollars a day for a man to ride around on a cart is too much."

"Little Enough," Says Tuggey.

Alderman Tuggey said that 40 cents an hour should be retained as the rate for the city laborers. "It's little enough for a seasonal occupation and for what they do," he said.

Alderman Tuggey moved that the wage of the teamster, Tom Baron, be $18 a week. Aldermen Sloan and Hamilton moved that his wage be $20 a week, which carried.

The one-horse driver for the dust wagon was left at 40 cents an hour, since he works only in the summer.

Cut Roller Man.

Alderman Holland said last year Mr. Bulmer on the roller was paid $1,279.25. He was paid $6 a day while on the roller. His wage was fixed at 40 cents an hour.

That all men working for the Board of Works, including foremen, be 40 cents an hour, was the motion of Aldermen McIntyre and Holland.

This motion carried. An exception was made in the case of Jack Thirnbeck, who will be paid 45 cents an hour when employed.

Aldermen Tuggey and Cotton moved that the wages of the truck drivers be $16 a week. This motion carried.

THEY LAST!

Giant Values at Midget Prices Picked at Random by McBride & Franks from their Regular Stock of Furniture and Furnishings. MORE HALF PRICE BARGAINS.

FREE SERVICE

We Measure, Make and Hang all Curtains and Drapes over 40c a yard, FREE.

We Measure, Cut and Hang all Window Shades, FREE.

SAMPLES OF SILK FRIEZE

Moquette, Figured Mohair, Ratina, etc. Beautiful colorings and designs. Three alike of some patterns. Size 24 x 24 inches. Saturday special at, each **$1.00**

CHINTZ

In four attractive colorings: blue, green, sand and yellow. Dainty floral designs. 36 inches wide. Saturday special, yard **15c**

FILET NETS

Fine quality in dainty designs, flat edges, in white, ivory and ecru shades. 40 inches wide. Yard **50c**

Made and Put Up Free

$1.25 POPLINS FOR 90c

Heavy quality, close weave, in plain shades of rose, blue, green, brown and mauve. 50 inches wide. Regular price, $1.25, for **90c**

Made and Put Up Free

3 SUITES AT HALF-PRICE

BEDROOM SUITE—4 pieces. Solid walnut construction with 5-ply veneer fronts, tops and sides. French style Vanity with large swing British plate mirrors, 5 drawers, 2 on each side and one in centre; Highboy has three large and two small drawers; full Panel Bed; Bench has cane seat. Regular $135.00. Saturday, half-price **67.50**

DINING-ROOM SUITE—9 pieces. Solid oak in Old English finish. Large Buffet with two drawers and cupboard space at each end; large China Cabinet with glass door and fancy fret-work and drawer at bottom; Table extends to 6 feet; Chairs are strongly made and attractive in design, with full slip seats in genuine leather. Regular price, $198.00. Saturday, half-price **99.00**

CHESTERFIELD SUITE—Two pieces. Beautiful English design, with solid mahogany hand-carved frames. A large, comfortable Suite, upholstered in a combination of seed cloth and figured silk plush ratina. Regular price, $300.00. Saturday, half-price **147.50**

RADIO BENCHES OR FOOT STOOLS

Frames are solid birch in walnut finish. Attractive turned legs. Seats upholstered in fine quality ratina and tapestry. Reg. price, $5.00, for **$2.98**

STUDENTS' COUCH, $12.95

Very comfortable. All-steel frame, with guaranteed coil springs, felt mattress, covered with attractive chintz and flounce all around. 3 cushions. Very specially priced at, each **$12.95**

$39.50 ODD DRESSERS, $19.75

Large size, in solid gum-wood, walnut finish, British plate swing mirror, two large and two small drawers. Regular price, $39.50. For HALF-PRICE **$19.75**

WASTE PAPER BASKETS

For bedrooms, round shape, in shades of rose, blue, metal and mauve. Specially priced and a remarkable bargain at, each **39c**

WINDSOR CHAIRS

Unfinished, dainty design, solid birch, strongly made, at, each **89c**

Jaspe Inlaid Linoleum Rugs Greatly Reduced

Plain and figured centres, with dainty borders. Only a few of these left.

1 only size 9 x 12. Regular $19.75, for $12.00
2 only size 9 x 10-6. Regular $17.50, for $10.50
4 only size 9 x 9. Regular $14.75, for $9.00
7 only size 6 x 9. Regular $9.90, for $6.00

Come Early for These

ONE ONLY ODD VANITY DRESSER $24

Solid walnut, large size, French style, with two drawers on each side, large shaped British plate swing mirror. Regular price, $48.00. Saturday, HALF-PRICE .....

McBride & Franks

Phone 2069 224 Charlotte St.

Political Clashes Claim Five Lives

BERLIN, March 3 (C.P.). —Political clashes at Hamburg, Bernburg, Duesseldorf, Hoechst, Kassel, and Bremen left five dead and scores of injured to-day.

At Hamburg a 70-year-old bystander was fatally wounded when Communists fired into a parade of National Socialists. A member of the Reichsbanner died later of the wounds received in a clash with a Nazi band.

At Duesseldorf a Communist was killed; at Hoechst a Nazi was killed and three members of the Reichsbanner wounded. At Bernburg, a laborer was killed in a fight with National Socialists.

$10,000 STOCK OF MEN'S WEAR

At Less Than Cost

SUPER VALUES!

Arrow, Tooke, Stewart

Broadcloth Shirts

Regular $2.50 **$1.35**

SELKIRK MEN'S SHOP

VOTE TO BE TAKEN.

SAULT STE. MARIE, Ont., Mar. 3. —(C.P.)—In an endeavor to obtain the sentiment of Algoma hunters on the "deer-hound" question, a newspaper vote will be taken here.

The palm or cocoanut crab lives almost completely on cocoanuts. It is a native of the East Indies.

Pillers

Saturday Of 3 Big Days--With More Real Bargains

Smart Pullon Skin Gloves - 1.10

Excellent value in these Canadian-made Gloves of quality domestic skin. 4-button length, in pull-on style. Black and brown, either plain tailored or with white stitching and applique. Sizes 6 to 7½.

Run-Resist Rayon Bloomers

Lovely silky quality Bloomers, made with double gusset, flat lock seams and elastic at waist and knees. Several attractive medallion designs as decoration. All pastel shades. Small, medium and large sizes ..... 3 prs. $1

Extra Large Size Rayon Bloomers

Bloomers made especially for the woman who wears a dress 46 to 50. Run-resist rayon, with large set-in double gusset and flat-looked seams. Pastel shades. Extra special, pair 49c

Belgian Blown Glass Tumblers 6 for 49c

A special purchase of these clear Glasses in regular style with neat etching, or cocktail size with gold edge. Offered Saturday at this special low price .....

The Newest Styles and Materials in These Lovely

DRESSES 5.95

5.95

Women's and Misses' Sizes

An appreciative value in quality Frocks at a popular price. Fashioned of quality rough or printed crepes, each individually styled and trimmed in suitable fashion. Many with the popular plaid or striped combinations, some embroidered, others with bows, and still more with buttons. Come in and see this inclusive group in all the newest colors. Sizes 14 to 46 in the group. Every one NEW!

Colorful Tubfast Prints

IN 3 SPECIAL PRICE GROUPS

The home dressmakers will be on hand for this special showing of quality Prints at such prices. The colors, patterns and designs are the very newest, and so appealing! Small and large designs, floral, leaf, checked, plaid and allover. Choose several dress lengths from this fresh, crisp lot of Tub Prints.

36-inch Prints, ideal for kiddies' frocks, quilts, etc. Yard 15c

Yard wide Prints for dainty home frocks. Yard 19c

The famous Gordon Prints in all the new designs 25c

Large Size Comforter Batts

Snowy white Comforter Batts, opens to 72 x 90 inches, soft and fluffy. Superior quality batts at a remarkable price. Each 50c

Drapery Cretonne

Many patterns in this 36-inch Cretonne in a smart array of colorings. Large and medium floral designs. Special, yard..... 19c

Swiss Net Curtains

Specially secured for this event. Very fine, ecru shade mesh with scalloped edges. Several choice patterns. Size 32 x 2½. Pair..... 1.59

Introducing the "Gordon Maid" SILK STOCKINGS

A NEW MEDIUM SERVICE WEIGHT FULL-FASHIONED PURE SILK HOSE

Another new product of our own Hosiery Mills makes its bow to the women of Peterborough. This line maintains our reputation for quality and value gained by the repeated wearing experience of other Puritan Maid Hose which we carry. We invite you to try this new line and prove for yourself its value-giving, appearance and wearing qualities. The newest shades include NATURAL BEIGE, FOGMIST, DAWN GREY, ALLURE, SHADOWTONE, DEAUSAN, TAUPEMIST, CHUKKER, LIGHT AND DARK GUNMETAL, etc. Sizes 8½ to 10½. Introductory price, pair .....

79c

LINEN CLOTHS — Fine quality Linen Damask Cloths in poppy, rose, crysanthemum designs. Size 70 x 70 inches. Extra special, each 1.98

MADEIRA CLOTHS — Beautiful fine Linen Cloths in assorted basket and floral designs. 36 inches square. Hemstitched hems... 1.98

SHEETING — 72 - inch, snowy white Sheeting. A firm, durable quality that will give exceptional wear. Shop to-morrow. Yard..... 39c

PLAID GINGHAMS—The newest in tub materials. Crisp new plaids in all the wanted shades for Summer frocks, 36 inches wide. Yard..... 29c

PRINTED BROADCLOTH —A durable material in a variety of spot and allover patterns. The newest colors, all tubfast. Yard.. 29c

And Check These Specials From The 3 Big Days Of Added Savings

Linen Table Cloths, 63c

Just imagine, a 50-inch Irish Linen Cloth at such a price! You'll agree they are outstanding value. Combination color borders. Special value!

Towelling, Yard 23c

All-Linen Tea Towelling, 22 inches wide, with wide and narrow striped borders in pink, blue, rose and green. A superior quality. Regular 29c.

Linen Lunch Sets

Pure linen sets specially priced. Wide striped combination color borders. Two useful sizes:

Size 52 x 52, with 4 Napkins..... 1.29

Size 52 x 70, with 6 Napkins..... 1.59

Hemstitched Pillow Cases

42-inch Pillow Cases with 2-inch hemstitched hems. Fine, firm quality that will give every satisfaction. Stock up at this price, each..... 25c

Turkish Towels, Each 29c

Hemmed Bath Towels, size 20 x 40 inches. White with attractive colored stripes. Splendid value at 39c. Share the bargain.

Baby Blankets

Fleecy Cotton Elderdown Blankets with bow knot or block patterns. Choice of pink or blue. Size 30 x 40 inches. Each..... 49c

PHONE EXCHANGE TO ALL DEPTS., 1780

RICHARD HALL LIMITED

STORE HOURS SATURDAY 9 TO 9.30 P.M.

FRIDAY'S RADIO PROGRAMS

KEY TO CLASSIFICATION.

1—Dance, 2—Concert, 3—News, 4—Vocal, 5—Sport, 6—Comedy, 7—Drama, 8—Band, 9—Symphony, 10—Variety, 11—Instru trio, 12—Speaker, 13—Organ, 14—Children, 15—Miscellan.

5.00 P.M.
14—CKGW—Ben Moore Triangle Club.
4—CFRB—Ballad favorites.
5.15 P.M.
15—CKGW—Stocks.
4—WABC—John Kelvin.
14—WBEN—Paul Wing
5.30 P.M.
15—CKCL—Castrol prog.
7—WBEN—Flying family.
14—WGR—Skippy.
5.45 P.M.
14—CKGW—Orphan Annie.
14—WKBW—Lone Wolf.
6.00 P.M.
4—CFRB—Do-Re-Mi.
2—CKGW—Astoria
15—WGR—Maud and Cousin Bill.
6.15 P.M.
1—CFRB—Hall's orch.
5—CKCL—Sporting scrap
1—WJZ—De Lampe's Orch.
6.30 P.M.
14—CKGW—The Secret Three.
6—CKCL—Jamie Reid, comedian.
4—WBEN—Betty Boop, May Questal
4—WABC—Gertrude Nieson.
6.45 P.M.
4—CFRB—Eventide Melodies.
11—CKCL—Jimmy Barber Trio.
3—CKGW—Lowell Thomas
2—WBEN—Harmonica Rascals.
5—WGR—Sport column.
7.00 P.M.
—CKGW—Amos 'n' Andy.
12—WBEN—Leslie Irvin.
6—WGR—Myrt and Marge.
7.15 P.M.
10—CKGW—Evening Echoes.
7—WGR—Buck Rogers.
4—WKBW—Kenneth Hines.
10—WBEN—Chandu.
7.30 P.M.
2—CKGW—Sweet Marie Auction.
1—WGR—Martin's Orch.
15—WKBW—Robt W. Elmes.
7—WJZ—Five Star Theatre.
7.45 P.M.
1—CFRB—Dornberger's orch.
6—WBEN—The Goldbergs.
3—WGR—Boake Carter.
8.00 P.M.
1—CKGW—Cities Service Orch.
4—CKCL—Wishart Campbell.
6-1-CKNC—Coo-Coo-Noodle Club.
4—WGR—Trade and Mark.
15—WKBW—Viennese nights.
2-8-WJZ—Nestle's Program.
4—WEAF—Jessica Dragonette.
8.15 P.M.
4—WKBW—Singing Sam.
8.30 P.M.
4—CFRB—Jimmy Johnson, Celia Huston.
N.B.C. World-wide Hook-up — Inaugural concert a Washington, Lawrence Tibbett, baritone.
1—WGR—March of time.
1—WKBW—Palais orch.
8.45 P.M.
4—CFRB—Ann Jamison, soprano.
9.00 P.M.
8—CFRB—Can. Radio Commission Band Concert.
9—CKGW—Montreal Symphony Orch.
1—WABC—Chesterfield Program.
9.30 P.M.
10—WBEN—Reisman's orch.
—WJZ—Eddie and Ralph.
9.45 P.M.
1—CFRB—Mowry Orch.
10.00 P.M.
1—CFRB—Columbia Review.
1—CKCL—Bert Niosi's Orch.
1—CKGW—Don Romanelli's orch.
4—WBEN—Al Jolson.
10.15 P.M.
4—WGR—Tall Texan.
10.30 P.M.
4—CFRB—Street Singer.
1—WGR—Palais orch.
10—CKGW—Luigi Romanelli Orch.
10.45 P.M.
1—CKNC—De Courcy's orch.
11.00 P.M.
CKGW—Mrs Nagsby.
9—WABC—Columbia Symphony Orch.
11.15 P.M.
1—CFRB—Columbia Symphony.
11.30 P.M.
1—CFRB—Abe Lyman and Orch.

SATURDAY'S RADIO PROGRAMS

9.30 A.M.
15—CFRB—Opera Madame Butterfly.
10.00 A.M.
10—WABC—Melody parade.
10—CKGW—The Vass Family.
10.30 A.M.
4—CKGW—Le Trio Charmante.
15—WGR—Hawaiian shadows.
4—WJZ—Happy Jack —WBAL, WHAM.
10.45 A.M.
4—CKGW—Brien and De Rose.
11—WGR—Gertrude Peeples.
11.00 A.M.
15—CFRB—Inauguration Program.
11.30 A.M.
15—WBEN—Inaugura-Program.
11.45 A.M.
2—CGKW—Spanish Idylls.
12.00 NOON
4—CKGW—Johnny Marvin.
1—WABC—Bud Shay's Orch.
12.15 P.M.
15—CFRB—Inauguration Program.
4—CKGW—John Fogarty, tenor.
12.30 P.M.
3—CKGW—News, stocks.
12.45 P.M.
15—CKGW—Midday musicale.
1—WKBW—Schorb's orch.
1.00 P.M.
8—CFRB—Service Bands.
2—CKGW—Rex Battle's concert.
1—WBEN—Bestor's orch.
1.30 P.M.
15—CKGW—Before the footlights.
1.45 P.M.
4—WKBW—Florence Young.
2.15 P.M.
15—WKBW—Weary Willies.
2.30 P.M.
2—WGR—Salon orch.
13—WKBW—Carl Coleman
2.45 P.M.
2—CKGW—The Sisters of Skillet.
3.00 P.M.
1—WBEN—Merry Madcaps—WEAF.
4—WKBW—Edna Rhodes.
9—CKGW—Hometime Tunes.
3.30 P.M.
1—CFRB—Mansfield's orch.
2—WKBW—String trio.
4.00 P.M.
10—CFRB—Spanish serenade.
1—WJZ—Dance Masters.
4—CKCL—Singer of Plains and King Solomon.
4.30 P.M.
1—CFRB—Belasco's orch
2—CKGW—Concert Favorites.
5.00 P.M.
1—CFRB—Eddie Duchin's orch.
5.15 P.M.
14—WKBW—American Legion Prog.
5.30 P.M.
15—CFRB—Stocks, musicale.
14—WGR—Skippy.
1—WJZ—Musical moments.
4—WEAF—Beau Balladeer.
5.45 P.M.
14—WGR—Cowboy Tom.
14—CKGW—Orphan Annie.
14—WBEN—Seckatary Hawkins.
6.00 P.M.
12—CFRB—Grub Street speaks.
2—CKGW—Astoria orch.
15—WJZ—Girl Scout Program.
6.15 P.M.
4—CFRB—Do Re Mi.
13—WBEN—Gordon Johnson.
1—WKBW—Grove orch.
15—WJZ—Little German Band.
6.30 P.M.
1—WGR—Paul Tremain's Orch.
12—WKBW—Radio Critic.
4—WEAF—King Kong.
6.45 P.M.
15—CKCL—Twilight Fancies.
15—CFRB—The Funnyboners.
5—WGR—Sport column.
7.00 P.M.
4—CKCL—Evening Revue.
10—WJZ—Anson Weeks' Orch.
7.15 P.M.
15—CKCL—Paradise Islanders.
9—CKGW—Rex Battle Orch.
4—WKBW—Kenneth Hines, tenor.
12—WJZ—Merle Thorpe.
7.30 P.M.
3—CFRB—Newsreel of the Air.
1—CKCL—Savarin Windsor Orch.
1—WBEN—Hotel New Yorker Orch.
9—WKBW—B.B.C. Ensemble.
1—WJZ—Paul Victorine's Orch.
7.45 P.M.
12—WBEN—James G. McDonald—WEAF.
4—CFRB—The street Singer.
8.00 P.M.
4—CFRB—Mary Morgan.
13—CKGW—Echoes of the Palisades.
1—CKNC—George Wade's Cornhuskers.
4—CKCL—Wishart Campbell.
6—WABC—Easy Aces.
8.15 P.M.
4—WGR—The Magic Voice.
9—CKGW—Boston symphony orch.
1—WBEN—Shea's band
4—WKBW—Clifford Lane.
8.30 P.M.
12—WBEN—Economic world.
2—WGR—Hats Ensemble: CFRB.
4—WKBW—Frances Hunt.
8.45 P.M.
4—CFRB—Red Newman and Cameron Geddes.
9.00 P.M.
5—CFRB—Maroons v. Maple Leafs.
1—WBEN—Blue Danube.
2—WGR—Garden of Melody.
4—WABC—Bing Crosby.
9.15 P.M.
1—WGR—The Aristocrats.
9.30 P.M.
1-4-WBEN—Gus Van and Olsen's orch. —WEAF.
8—WKBW—Carborundum Band.
10.00 P.M.
13—CKNC—Cathedral hour.
1—WEAF—Saturday Night Dancing Party.
4—WABC—Morton Downey.
1—CKOC—Dawe's orch.
10.15 P.M.
1—WGR—Saturday Supper Dance.
10.30 P.M.
1—CKCL—Bert Niosi's Orch.
6—CKGW—Cuckoo.
1—WGR—Palais orch.
10.45 P.M.
4—WKBW—Gertrude Niesen.
11.00 P.M.
1—CFRB—Lombardo's orch.
2-4-CKGW—Francis Langford.
11.15 P.M.
13—CKGW—Night Song.
1—WBEN—Bono's orch.
11.30 P.M.
1—CFRB—Stern's orch.
1—WBEN—Inauguration Ball.
12 MIDNIGHT
1—WBEN—Valentine's orch.
1—WKBW—Haynes' orch.
12.05 A.M.
1—WEAF—Weems' orch.—WGY. WTAM.
12.30 A.M.
1—WBEN—Lopez orch.
4—WKBW—Emery Koscis, baritone.
1—WJZ—Fisher's orch.

ANTI-FRENCH HORROR MOVIES IS PART OF CAMPAIGN OF HITLER

(Continued from Page One.)

The Ufa Palast opens the announced era of the new art with a violent anti-French film. It is a film of a flagrantly propagandist type. It sets spectators screaming and yelling approval when masses of French soldiers are shown being killed on the screen. The film has for title "The Rebel." It is as much calculated to "assure friendship with other nations" as oil serves to extinguish a blaze.

All Propaganda

Russian films for the most part are frankly propagandistic, too, but at least they are directed by such excellent masters as Serge Eisenstein. Joris Ivens and Meyerbold. In the Soyuskino productions the artistic element overshadows the propaganda, which at that is seldom violent. This new German film, which is but a sample of what theatregoers in the Reich get and will get in an increasing measure dished up as a form of entertainment, is the crudest inflammatory stuff imaginable. "The Rebel" is directed against France; lest Germans forget the old British enemy, the Ufa concern simultaneously launched a film called "Dawn," which glorifies the exploits of German U-boats against Allied and neutral shipping. Hitler and Hugenberg have honored the new war films by attending the premiere.

To-day I managed to see "The Rebel" after standing in line for three solid hours. Ineluctibly a comparison between Berlin and Paris audiences in the presence of war film leaped into my consciousness when sitting in that immense hall. In Paris I saw "Verdun" and "Wooden Crosses," ultra-realistic war films both, which depicted the overwhelming horror of the modern battlefield. The Paris audiences did not cheer nor shout as human beings were torn limb from limb by exploding shrapnel, not even when the soldiers were Germans. "Verdun," directed by Abel Gance, was a film taken during the monster attacks on the Fort Veaux by the Crown Prince in 1916. Several reels were genuine War Office documents photographer actually on the battlefield for technical reasons, namely, to study the effect of machine-gun fire on attacking infantry. They were principally destined for use in the High Military College. The film was withdrawn from public view after a week by reason of the clamor against it.

Students Stop Show

When I attended the showing of "Verdun" Parisians were horror-struck as they saw lines upon lines of Prussian Grenadiers mowed down. There were exclamations of indignation, voices of protest, deep sighs and sobs. Finally the students of the Sorbonne, urged by the Socialist party, made the showing of the film impossible. At each presentation a student stepped forward to slash the screen and stop the show.

This happened in Paris, so often called "militaristic," or vindictive or revengeful.

And now Berlin! "The Rebel" film shows a French army marching into Tyrol. Mark well: Tyrol is Italian territory inhabited by a German population. It is, of course, a war of the future. As the French army advances, masses of Tyrolese peasants assemble above the mountain passes, where they pile up immense quantities of huge rocks and timbers. When the French troops are well within the pass they are met with a devastating rifle fire from above. Before they can recover and take up a defensive position, the avalanche of rocks, thousands of tons of it, comes smashing and tearing down the mountain slopes. You see French soldiers being crushed to death, squirming helplessly under massive boulders, pinned beneath jagged rocks, their heads squashed, their torsos emptied of intestines, brains spattering to left and right, torrents of blood flowing.

Gruesome Spectacle

This gruesome sadistic spectacle kept up for twelve minutes on the screen. The audience, tense with excitement as the climax approached, whipped up to fury against the French invaders by preceding incidents, burst loose in a horse shout of victory. From a shout the applause grew into a tumultuous bellow, a sustained raucous mooing, interspersed by high-pitched feminine falsetto voices. It was the most animalistic exhibition I have witnessed in many years.

And this was not enough, apparently. New French regiments appeared on the scene. Crash, bang! The same horrible fate overtook them. A similar spectacle of beastly ghastliness was repeated. Seven times—seven times ten minutes—that brutal, inhuman show, which is psychologically nothing else but catering to perveted sex instincts, was repeated. I stood at the exit to watch the audience leave. Some came out staring fixedly, as people do who suddenly awaken or as men who come back from a long journey and find that familiar surroundings have changed.

But there were glittering eyes also. Women laughed excitedly. Gentlemen officers set their monocles straight and flicked the first ashes from their cigarette. "Ah, grossartig, nicht wahr?"—Ah, wonderful, wasn't it?

"By a sane program of national education beginning with the movies we intend to lead the German people back to God and to the old morality. German virtue, German loyalty and manliness are the only antidote to the Marxist poison which our people have been made to swallow during the last twelve years. Our first duty is to reform the art of the theatre," said Herr Hitler the other day.

If "The Rebel" film is a sample of that reform—God help Europe!

Sour Stomach, Gas

Hamilton, Ont.—"I was very much discouraged. I could not enjoy a meal, because of the bad after-effects — sour stomach, gas and indigestion pains. I lost weight, became nervous and slept poorly —nothing seemed to help me," said Wm. Pasinski of 491 Kenilworth Ave., N. "I bought three bottles of Dr. Pierce's Golden Medical Discovery and almost immediately my digestion was better. I enjoyed my meals without the former ill effects, my appetite improved and I felt so much better, I cannot praise it enough."

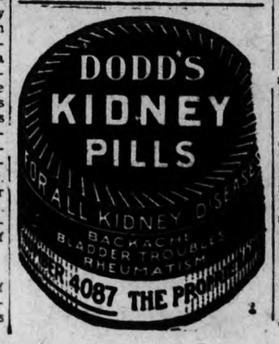

Lakefield

Mr. E. W. Bailey is in Montreal this week on business.

Mr. A. E. Dawson of Toronto was in the village last week visiting friends.

Mrs. Christina McKibbin was the guest of Miss Nelson last week.

Mrs. John Millage was in Peterborough on Saturday.

Mr. Victor Lancaster was in Toronto and Hamilton last week.

Mrs. W. J. Creighton spent a day in Toronto last week.

Mrs. Rex Wilson and daughter June of Selwyn spent a few days last week with Mr. and Mrs. Bruce Preston.

Mrs. Bull of Oakville was a guest of Rev. and Mrs. Mackenzie at The Grove on Wednesday last.

Mrs. Thomas Junkins is visiting Mr. and Mrs. Fred Mortlock in Pickering.

Mr. Ted Leonard was in Deloro last week on business.

Mrs. Lewis Spalla (nee Ethel Peacock) and son of Toronto were guests of the former's uncle and aunt, Mr. and Mrs. Charles Binnington, last week.

Mr. K. Baird was in Hamilton and Toronto last week.

Mr. Sandy Millage, of the Royal Bank staff, Roseneath, spent the week-end with his parents, Mr. and Mrs. John Millage.

Mr. C. S. Tanner was in Toronto last week attending the Good Roads convention.

Mr. Westhall Adamson, Jr., is visiting relatives in Toronto.

Bishop D. T. Owen and Mrs. Owen of Toronto were guests of Rev. A. W. and Mrs. Mackenzie at The Grove last week.

Mr. and Mrs F. C. Crawford, Misses Hazel and Annie Crawford and Mr. R. J. Crawford motored to Toronto on Friday last.

Miss Claire Johnstone of Queen's University, Kingston, was the guest of Mr. and Mrs. J. F. Harvey last week.

Mr. and Mrs. A. G. Lawless were in Montreal and Kingston last week.

Mrs. J. A. Porter is visiting friends in Kingston.

Master Ronald Harrison of Peterborough is visiting his grandparents, Mr. and Mrs. H. Wannamaker.

Mrs. H. J. Sutton of Toronto was in the village last week.

Mr. George Wannamaker spent last week in Deloro on business.

Mr. and Mrs. David McCulloch and son of Peterborough are visiting relatives in the village.

Mr. William Morris of Smith's Falls is the guest of Mr. and Mrs. W. J. Charlton.

Obituary

MRS. WILLIAM COX

LAKEFIELD, Mar. 3. (Examiner Correspondence). — Mrs. William Cox died in Balsover on Friday, Feb. 17th and was interred in the Lakefield cemetery on Monday, Feb. 20th. Mrs. Cox was an old resident of Lakefield and had a very wide circle of friends in the village. For the past few years she has made her nome with her nephew, Timothy Collins at Balsover and there she died suddenly.

Margaret Collins was born on April 8, 1840 at Rosey's bridge below Wallace's Point in Otonabee and came to the village in 1870. She married William Cox several years later and lived on Regent street.

About five years ago she removed to Balsover. Her husband and daughter Alma predeceased her some years ago.

Rev. W. R. Archer, B.A., officiated at the funeral service and the pallbearers were Messrs. Jefferson and James H. Moore and the Messrs. Collins.

RADIO NOTES

By R. H. CHILDERHOSE of City Radio Service.

A fuse is installed in some radios to protect the transformer and other tubes in case the rectifier tube short-circuits, which can easily happen. If this fuse has been blown out, and the set is dead, be sure to have it replaced with the proper size of fuse. Too heavy a fuse such as an auto light fuse, or a piece of wire, will not blow readily enough and your set is endangered when trouble next occurs.

Ed.—Mr. Childerhose will be glad to answer any questions asked by radio fans. If you have any trouble just drop a note to Mr. Childerhose in care of The Examiner.

ARMY ESTIMATES UP

LONDON.—An increase of £1,462,000 is shown in the estimates for the British army for the coming year, released to-day, but in an accompanying statement Lord Hailsham, the Minister for War, points out the total of £37,950,000 is still below the 1931 estimates by £2,000,000.

IT PAYS TO ADVERTISE

Wave Lengths

Station.		Meters	Kilocycles
CKNC.	Toronto	312	960
CFCA	Toronto	268	1122
CFCF	Montreal	291	1030
CFRB	Toronto	436	690
CKAC	Montreal	411	730
CKCR	Waterloo	465	645
CKGW	Toronto	357	840
CKOK	Windsor	555.6	540
CHNC	Toronto	357	840
CHML	Hamilton	340	880
CKCL	Toronto	517	580
CKOC	Hamilton	475	630
CKPC	Preston	341	880
CPRY	Toronto	357	840
KDKA	Pittsburg	306	980
KMOX	St. Louis	275	1090
KYW	Chicago	294	1020
ABC	New York	349	860
WBBM	Chicago	389	770
WBEN	Buffalo	333	900

$10,000 STOCK OF MEN'S WEAR

At Less Than Cost

$3.00 HATS for $1.95
$1.50 CAPS for 89c
$2.50 GLOVES for ..$1.49
$1.00 GLOVES for ...79c

SELKIRK MEN'S SHOP

UNSIGHTLY HAIRS
Permanently Removed by Electrolysis. Skin Diseases Successfully Treated.
ANNE GRAHAM LOGAN
118½ Hunter St. W. 'Phone 3102
10 Years' Experience.
(Formerly of Hiscott Institute)

The Peterborough Examiner

PETERBOROUGH, ONTARIO, CANADA, FRIDAY, MARCH 3, 1933

OSTEOPATHIC SPINAL
Sunlight and Foot Treatments
W. A. SETTLE
124 Hunter St. West—Phone 649.

SPECIALLY PRICED
Footwear
FROM
NEILL'S
THE STORE OF BETTER VALUES

MEN'S OXFORDS
Men be prepared to find the best selection of new styled footwear at Neill's. Black and brown calf and kid leathers are prominently shown with genuine Goodyear welt soles and rubber or leather heels. Note the extensive low price range .....
$2.95 to $5

LADIES' FOOTWEAR
Never before have Neill's displayed such astounding values in ladies' high quality footwear. Appealing styles in straps, ties and pumps in popular colours and correctly styled heels for street or dress wear. Be thrifty — buy Neill's better value footwear — you'll save money .....
$1.95 to $5

MOTHERS
See our display of the FAMOUS BUNNYFOOT SHOES for children. All styles, widths and sizes, at amazingly low prices for such HIGH QUALITY FOOTWEAR.

R. NEILL, Ltd.
350-354 GEORGE STREET
CANADA'S GREATEST SHOE STORE

ADVERTISE IN THE DAILY EXAMINER

LOCALS

DON'T LET THEM KID YOU!
There is plenty of No. 1 Dry Body Hardwood in town. 'Phone 3700, Sanitary Ice, Coal, Wood and Coke Supply. d&f.

HAIRDRESSING.
Marcelling, Fingerwaving 25c 150 Park Street N. For appointments 'Phone 2974W. 2d-53-833

"HAPPY VALLEY"
By Mark Street Dramatic Club, in Murray Street S.S. Hall to-night at 8 o'clock. Admission 25c. 1d-53-4564

SPECIAL
Cut body hardwood, $8.00 cord; 12" mixed wood, $5.00; 12" No. 2 hardwood $6.50.—H. P. Doig, 'phone 2097. 6d,58,4573

WOOD.
Dry Body Hardwood heavy Hardwood Slabs, Hemlock Slabs and dry Body Mixed Wood. Cut as required. 'Phone 96. McCarthy & Johnston. Tues.-Fri.-t.f.

YOUR EYES
See us and see Better—glasses if necessary—good advice if not. W. H. Lacey (opposite Examiner) Phone 1160; 1084J for evening appointment. Tues-Fri.-1009

LOYAL ORDER OF MOOSE.
Regular Euchre will be held Friday, March 3rd, 8.15 p.m. Twelve splendid prizes. Everybody welcome. Next to Campbell and Best's Hardware. 1d-53-4565

ELECTRIC WASHER SALE.
See the new "Playday" Washer at Heintzman Hall. Only a limited number at $59.50. $5.00 cash; balance $5.00 monthly. — Heintzman Hall. Phine 258. 1d-53-4568

HEINTZMAN'S WEEKLY RADIO BARGAINS.
Beautiful Victor 7-Tube Walnut Lowboy, 1933 model, reduced to $89.50. Only 6 at this price. Easy terms. Open evenings.—Heintzman Hall. Phone 258. 1d-53-4569

NOTICE TO THE PUBLIC.
I have been instructed to state that the Romanelli orchestra advertised to appear in Peterborough to-night and on Saturday night is a non-union orchestra, and is not connected with the well-known Romanelli dance units, which are Union bands.—Secretary, Local No. 191, A.M. of M. 1d-53-4572

Diamond Ring
Specials for Saturday

An exceptional opportunity to purchase a very fine Diamond Ring at a Special Price for Saturday Only.

One only Lady's 18 kt. White Gold Diamond Ring. Blue white Diamond. Reg. $50.00, for $39.50.

A beautiful 14 kt. Green Gold setting, with genuine blue white Diamond. Reg. $25.00, for $18.50.

Two only White and Green Gold Diamond Rings. Reg. $18.00, for $9.95.

A very fine Diamond Ring. Reg. $25.00, for $15.00.

Come and see these Diamond Rings now.

Cash Paid for Old Gold.

WARNE BROS.
DIAMOND HALL
349 George Street. Phone 880.

NOTICE.
Adults' Haircut, 25c. Children, 15c. Tobacco and News Stand in addition. We solicit a share of your patronage. W. McNott and G. H. Wise, Barbers (opposite Capitol Theatre), George Street. 2d-54-4577

DANCE—
W.O.W. Hall, Saturday, March 4th, 9 to 12 p.m. Moncrief's Orchestra. Ladies' and Gent.'s Door Prizes. Admission 25 Cents. Committee reserve the right of admission. 1d-53-4575

NEW TO PETERBOROUGH—EXPERT MASSEUSE .....
Will give Massage in connection with all Treatments at the John F. Class Mineral Health Baths. For information, apply 220 Brock Street, or 'Phone 3157. 2d-54-4576

BRITISH ISRAEL.
On Monday evening, March 6th, at 8 o'clock, in the Parish Hall of All Saints' Church, Mr. Thomas Ransome of Toronto will deliver an address on the "Great Pyramid and its Divine Revelations." A cordial invitation is extended to the public to come and hear Mr. Ransom on this most interesting subject. Come and bring a friend. Silver collection. 3d-55-4571

Obituary

THOMAS ALBERT WAINMAN
The death occurred this morning at the residence of his son Bert Wainman, 450 George street of Thomas Albert Wainman, at the age of 71 years.

A native of South Monaghan Township, and a son of the late Mr. and Mrs. John Wainman, the deceased had resided in this city for the past five years. He came here from Ottawa.

Besides his wife he is survived by three sons, Everett A., of 112 Ann street, Toronto; C. G. Wainman of Newmarket, and Bert Wainman of this city ;also two daughters, Mrs. Allan Troke, Renfrew; Mrs. E. Mayhew of Chelsea, Quebec; and one brother, J. H. Wainman of Ottawa.

The funeral is to be held from the residence of Bert Wainman, 450 George street, on Saturday, at 4 o'clock p.m., with the Rev. David Wren officiating. Interment at Little Lake Cemetery.

MRS. JOHN W. JORDAN
Mrs. John W. Jordan of 11 Conger street, this city, died at Cobourg on Thursday, in her 41st year.

A daughter of the late George Carey and of Mrs. Carey, the deceased was born in Otonabee Township. Besides her husband and her mother, she is survived by one son, Ross, and by three brothers, William of Cobourg, Henry and George of Peterborough, and one sister Mary of this city.

The funeral is to be held privately on Saturday at 2.30 o'clock p.m. from the home of her mother, Mrs. Mary Carey, 343 St. Joseph street, with the Rev. Dr. A. T. Barr, pastor of St. Paul's Presbyterian Church, officiating. Interment at Little Lake Cemetery.

MRS. WILLIAM WATERMAN
The funeral of the late Elisa Jane Smithson, widow of the late William Waterman, whose death occurred on Monday, February 27, in her 86th year, was conducted by Rev. W. Simpson, Rector of Christ Church, Bailieboro, of which she was a member. Interment was made at St. Paul's Cemetery, Cavan.

South Monaghan lost one of its oldest and most esteemed residents in the sudden death of Mrs. Waterman, the last of a large family of the late Mr. and Mrs. Richard Smithson, who were among the first settlers in the township.

She is survived by seven children, Mrs. George Whittington, Mrs. W. C. Wood, Lionel and Estelle, all of South Monaghan; Louise, of Welland; Olive, of Cochrane and Stirling of Toronto; also nine grandchildren and one great grandchild. One daughter Alice predeceased her.

Pall bearers were Howard Smithson, Fred Waterman, W. C. Wood, Morley Smithson, George Whittington and Fred Smithson.

Good Samaritan

Confined to an "Iron Lung," since last September, Earl Potter of Philadelphia, is pictured as he was cheered by a visit from Connie Mack, veteran manager of the Philadelphia Athletics. Connie presented the little sufferer with a baseball autographed by all members of the famous A's and promised him passes to Shibe Park when he gets well.

MAIN STREET TOPICS

Jabs and Jottings as Picked Up by an Examiner Reporter

SPECIAL WELSH SERVICE
As Honorary-President of St. David's Welsh Society, Rev. J. L. Hughes has again extended an invitation to the Welsh community in Peterborough to attend evening service at St. George's Anglican Church on Sunday next. The occasion is in honor of St. David, patron Saint of Wales. Special music will be sung and the rector will preach a sermon in keeping with the anniversary that is to be celebrated.

Milk Bottle Thief Arrested By Naples

There was a swift foot-race on Simcoe street at 2.45 this morning in which Constable John Naples and Pierce Nicholson, of 253 Wolfe street, were the participants. The fleet-footed constable won the chase with the result that Nicholson appeared before Magistrate Langley today, charged with the theft of 27 cents. He pleaded guilty and was remanded for one week.

Nicholson, according to police, had sneaked up on the veranda of a Simcoe street residence and was in the act of pilfering a milk bottle of 27 cents when the constable appeared on the scene.

Nicholson saw the policeman, dropped the milk bottle and took to his heels. The constable pursued and in a burst of speed came up with his quarry within a block.

Police found a dollar bill in Nicholson's pocket which the man could not account for. His career is being investigated

SCARCITY OF MUSKRATS IN LINDSAY DISTRICT

LINDSAY, March 3 (Special to Examiner).—As a result of an open winter, trappers claim that there will be a scarcity of muskrats this spring in this district. The season opens on March 15, and the outlook for a profitable catch is not very encouraging. Trappers also claim that the license fee is too high in view of present conditions. Top pelts, it is claimed, will average about half a dollar.

J. R. Magee, of Janetville, figured in an automobile accident on Wednesday, but escaped injury. He lost control of his car on the icy road and it swerved, bounded across the ditch and through a fence into the bush. It was badly damaged.

DOCTOR CROSSES ICE TO VICTIMS OF DIPHTHERIA

Fifteen Found Ill, One Child Dead on Island in St. Lawrence.

20 GIVEN SERUM.

Mail Carriers and Fishermen Lend Aid Over Treacherous Ice Floes.

GRINDSTONE ISLAND, N.Y. March 3 (C.P.). — Diphtheria has broken out on this island in the middle of the ice-bound St. Lawrence River, causing the death of one child and illness of about 15 persons.

Stumbling across the broken ice floes, sometimes rescued by their companions from water holes, a party of mail runners and fishermen yesterday escorted a physician with a quantity of anti-toxin serum from the mainland two and one-half miles away.

"I have found about 15 cases," said Dr. J. P. Fawkes, who was summoned from the mainland village of Clayton. "With the serum I immunized about 20 others who had been exposed."

Yesterday Dr. Edward Bird, of Gananoque, Ont., reported he had discovered 10 cases of diphtheria on the island. The Canadian doctor was first to bring relief by crossing the St. Lawrence four miles in an ice punt and then travelling five miles in a sleigh.

To-morrow Dr. Fawkes will return across the ice to see whether the outbreak has been checked. It may be necessary on this trip to drag along a flat-bottomed boat for emergency use, if the ice continues to soften.

Dangerous Task
"It was difficult work crossing the ice," he said of yesterday's trip. "Sometimes the ice was bad, and a man crossed along without company might be in serious trouble."

Several times sun-softened ice cakes gave way, wetting members of the party in the cold water of the river.

Diphtheria first made its appearance last week in the inflamed throat of a little girl. She died last Monday night, although it was not then known what the infection was. Tuesday the disease was spreading.

About 250 persons, fishermen and farmers, live on the island, which is five miles long. It lies in the thousand islands group and takes its name from grindstones formerly manufactured here. Across the river to the north lies Canada.

ROYAL COURT DATES.
LONDON.—King George V. will hold Royal Courts at Buckingham Palace May 11, 12, 17 and 18 and June 23, it was announced officially to-day.

So many wanted to be presented this year, the number of courts were increased from four to five.

DEATH.
JORDAN. — Janet Carey, beloved wife of John W. Jordan, 11 Conger Street, this city, in her 41st year.

Private funeral on Saturday at 2.30 o'clock from the home of her mother, Mrs. Mary Carey, 343 St. Joseph Street. Interment at Little Lake Cemetery.

WAINMAN.— Thomas Albert Wainman, at the residence of his son Bert Wainman, 450 George Street, aged 71 years.

Funeral from the above address on Saturday at 4 p.m. Interment at Little Lake Cemetery.

$10,000 STOCK OF MEN'S WEAR
At Less Than Cost
75c FANCY HOSE 43c
50c FANCY HOSE 35c
35c WOOL HOSE 25c
$1.00 SILK HOSE 75c
SELKIRK MEN'S SHOP

"ROMANELLI" IN PERSON AND HIS
12—MASTER MUSICIANS—12
Canada's greatest musical attraction
WINTER GARDENS, TO-NIGHT AND SATURDAY
LADIES 35c Includes all dancing and tax GENTS 65c

NEW TO PETERBORO
EXPERT MASSEUSE
Will give Massage in connection with all Treatments at
The John F. Class Mineral Health Baths
Apply 220 Brock for information or - - - Phone 3157
2d, 54, 4580

Dance Austin's Tonite and SATURDAY
MOSE YOKOM AND HIS BAND
Five Cents a Dance. Door Prizes.

Free Delivery
Lean Loin of Pork 11c
Choice Wing Roast of Beef, any size, lb. 17c
Thick Plate Rib Beef, any size, lb. 6c
Tender Roast of Beef, lb. 10c
Choice Rolled Roast of Beef, lb. ..15c to 17c
Brisket Points of Beef, lb. 5c
Select Pure Pork Sausage, lb. 12c
Fresh Hams of Pork, 4 to 8 lbs., lb. 11c to 12c
Fresh Picnic Hams of Pork, any size, lb. 7c
Fresh Butt Roast of Pork, lb. 10c
Mild Cure Bacon, (sliced), lb. 10c
Rump or Sirloin Roast of Veal, lb. 15c
Choice Rolled Roast of Veal, lb. 15c
Meaty Shoulder Roast of Veal, lb. 12c
Stewing Cuts of Veal, lb. - - 10c
Lean Meaty Roast of Lamb, lb. 15c
Pork or Beef Cuttings, 3 lbs. for 25c
NEW CENTRE MEAT MARKET
192 Charlotte. Phone 760-761

HAMILTON BROS.
163 Charlotte
Sale of New Spring
COATS
$8.50
SATURDAY

Saturday we offer new arrivals in Spring Coat Creations. Among this range are tweeds, chongo and polo cloths in the newer mannish tailored types. All fully lined. Be early for first selections.

FASHION REVUE
Last chance tonight. See the 1933 Y's Ministrels and our mannequin display of what's new in sport wear—explained by our Toronto stylist.

SUGAR 10 lbs. for 45c
WITH ORDER OF $1.50 OR OVER

SPY APPLES
Fine quality, pk. 30c

FRESH WHITE FISH
lb. 10c

Asparagus Tips
Aylmer Brand
Picnic size - 25c
No. 2 tin - - 33c

Cooking Onions
Peck 25c

Lemons
No. 1 doz. 20c

Seedless Grapefruit
5 for 25c

Celery
Large Crisp Heads
15c

Ripe Bananas
2 lbs. 25c

Oranges
Jamaicas, Very Juicy
Good Size
Doz. 20c

Large Head Lettuce 10c

Lean Beef Cuttings
4 lbs. 25c
Minced If Desired

Tender Pot Roast, lb. 7c

Fresh Picnic Hams, lb. 7c

Pork Butts
For Roasting
lb. 10c

California Budded Walnuts lb. 29c

Apricots, fancy, 1 lb. - 19c
Prunes, large size 2 lb. 25c
Prunes, med. size, 3 lb. 25c
Carrots, new, 2 bunch. 19c
Cauliflower - - - 25c
Fancy Spinach, lb. - 20c

Veal Should. Fillet, lb. 14c
Lamb Should. boneless 14c
Should. Pk. Chops lb. 12½c
Blade Oven Roast Tender Beef, lb. - 10c
Prime Rib Roast Boneless, lb. - - - 15c

★ YOU RECEIVE REAL VALUE AND WHOLESOME FOODS FROM OUR MARKETS. ★

F G MARKETS

★ OUR FREE DELIVERY SERVICE IS A TIME AND MONEY SAVER TO EVERY USER. ★

ESTABLISHED 1899
"It's Confidence That Does It"
PORK TENDERLOIN Fresh, lb. - - - .21c
(Not Frozen—Limited Quantity)
Chickens, milk fed, lb. - 18c to 20c
Free Delivery to All Parts of City.
Shoulder Roast Baby Beef, lb. 14c
Pot Roast Baby Beef, lb. 10c
Short Rib Roast Baby Beef, lb. 18c
Prime Rib, boned and rolled, lb. 15c
Rib Boiling Beef, lb. 6c
Lean Beef Cuttings - - 5 lbs. 25c
Butt Roast Pork, lb. 10c
Shoulder of Pork, lb. .8c
Pork Chops, lb. ..12½c
Boneless Veal Roast 15c
Lean Veal Chops ...20c
Rump Roast Veal ..15c
FREE
1 Fry Pan with every pound of Dumart's Smoked Back Bacon. All for 35c
BREAKFAST BACON
Swift Premium, lb. .23c
Rose Brand, lb. 20c
C.P.C. Special 15c
Spies, No. 1, peck ..45c
Spies, No. 2, peck ..25c
Cauliflower, each ...25c, 30c, 35c
Saturday Night Special
Rose Brand Boiled Ham, lb. - 19c
Porter S. White Co.
'Phones 2960-2961 - 346 Charlotte

ADVERTISE IN THE DAILY EXAMINER

CAVAN COUPLE 25 YEARS WED

Mr. and Mrs. James Douglas Pleasantly Surprised by Friends on Anniversary.

PRESENTATION MADE

(Examiner Correspondence)

CAVAN, Mar. 3.—A very interesting event took place in Cavan United Church on Monday evening when friends of Mr. and Mrs. James Douglas, gathered to celebrate with them the silver anniversary of their wedding day. After the arrival of the guests of honor, Mr. R. S. Staples was chairman for the following program: Community singing with Mrs. A. B. Kennedy presiding at the organ; address, the Rev. J. E. Whithame; duet, Messrs R. Matchett and F. M. Staples with Mrs. Matchett as accompanist; a quartette, "Carry Me Back to Old Virginia", by Mesdames R. S. Staples and A. B. Kennedy and Messrs R. A. Sutton and Harry Kennedy with Miss Annie Tinney as accompanist.

Reeve of Cavan, was present and spoke a few words of congratulation and appreciation; a reading "The Owl Critic," by Mrs. J. E. Whithame; solo by Miss Tinny; Mrs. R. Matchett then read an address to Mr. and Mrs. Douglas, congratulating them on having on Sunday, Feb. 26, attained the 25th anniversary of their wedding day and expressing appreciation of their christian home. Their willing and able help in the church, Sunday school and community, also of their spirit of true friendliness, Messrs A. B. Kennedy, Wm. Tinney and R. A. Sutton on behalf of the gathering then presented them with a walnut buffet and two silver vases.

Mr. Douglas made an appropriate reply, which was followed by all heartily singing "For They are Jolly Good Fellows". Lunch was then served and a social time enjoyed. At the "Bride's Table" a beautiful wedding cake had the place of honor. Lovely tulips in silver vases decorated the table, at which were seated, Mr. and Mrs. James Douglas, Mr. and Mrs. Will Douglas, Mrs. Robert Hootan, Mrs. Mark Hootan, Mr. and Mrs. J. C. Swain, Mr. and Mrs. George Hootan and the Rev. J. E. and Mrs. Whithame.

Household Hints

By Mrs. Mary Morton

MENU HINTS

Broiled Steak Baked Potatoes
Pickled Beets Celery
Muffins Jam
Tea or Coffee Milk

How about muffins for dinner? No need for dessert with them on the menu. Just serve preserves or jam with hot muffins and you have a dessert fit for a king.

Today's Recipes

Sweet Milk Muffins—Two and one-fourths cups pastry flour or two cups general purpose flour, four teaspoons baking powder, two tablespoons sugar, one-half teaspoon salt, one egg, one cup milk, three tablespoons melted fat. Grease muffin tins and light oven. You will need a hot oven, 400 degrees Fahrenheit. Sift flour, measure and sift into a mixing bowl with remaining dry ingredients. Beat egg, add milk and beat together. Add melted fat, combine the ingredients, stirring as vigorously as possible without spattering the mixture out of the bowl. Stir only until dry ingredients are dampened. Turn immediately into pans and bake in a hot oven, 400 degrees Fahrenheit, 20 minutes.

Corn Meal Muffins—One and five-eights cups general purpose flour, four teaspoons baking powder, two tablespoons sugar, one-half teaspoon salt, three-fourths cup corn meal, one egg, one cup milk, three tablespoons melted fat. Sift flour, measure and sift with baking powder, sugar and salt. Sift in corn meal. Beat egg, add milk and proceed as in above.

Whole Wheat Raisin Muffets.—One cup whole wheat flour, three-fourths cup white flour, four teaspoons baking powder, one-fourth cup brown sugar, three-fourths teaspoon salt, one egg, one cup milk, three tablespoons melted fat, one-half cup raisins. Mix dry ingredients Beat the egg, add milk and melted shortening and raisins. Add to dry ingredients with egg, mix, and proceed as in other recipes.

BE BEAUTIFUL

By GLADYS GLAD

History shows us that bathing has been in practice since time immemorial. Even primitive peoples had their methods of bathing. But it was the Romans who really developed bathing to the point where it became a luxurious recreation rather than merely a measure of cleanliness. Indeed, the devastating charms of a good many of these famous Roman beauties were attributed to the beautifying baths in which they indulged.

In these days, however, only the patricians and the wealthy families could afford to indulge in the many beautifying baths of their decoction. But today conditions are quite the opposite. For there are a great number of luxurious baths that can be cheaply and simply prepared at home. And all a woman needs to know is to prepare them in order to indulge in them and reap the benefits of their beautifying effects.

Because I consider baths the greatest and most natural beautifiers in existence, and because I feel that a good many women do not know how to make baths luxurious and pleasurable, I am going to devote a series of articles on baths In these articles I am going to describe the many different baths that the woman of limited means may indulge in at home. I am going to outline the methods of preparing these baths. And I am going to explain the various benefits of each procedure.

The simple, ordinary hot bath deserves primary attention, of course, because it is the one most commonly indulged in. The best time to take a hot bath is before retiring at night, for this bath is soothing and relaxing. It is primarily for cleansing, as it opens the pores and stimulates the flow of perspiration from them And in addition, it soothes the nerves and relieves fatigue and strain.

The three most important factors in the ordinary hot bath are the temperature of the water, the soap used, and the scrubbing implement employed. The water for this bath should not be too hot, for if it is it will prove enverating and will remove too much oil from the skin. Blood temperature is best, and if you haven't a thermometer you can test the water by dipping your elbow into it. If it just comfortable to the elbow, it is suitable for your tubbing.

FASHION SERVICE

3401

Shirred puffed sleeves are introduced in this design with a most pleasing result.

For all its smartness, its' exceedingly simple. Inverted tucks make the bodice "fitting" at the waistline, and snug at the hips. They're decorative too.

While hyacinth-blue crinkly crepe silk made the original frock. Other shades as carrot-red, Spring green, grey, prints, etc., would look lovely too.

Style No. 3401 is designed for sizes 14, 16, 18, 20 years, 36 and 38 inches bust.

Size 16 requires 2¾ yards 35 or 39-inch and ⅞ yard 39-inch contrasting.

Something New! Something Different!

We are proud of our new Fashion Magazine for Spring. It's much larger and different than any issue previously published. It's 48 pages.

This book contains all of the new Spring styles for women, misses and children.

In addition, it contains the most interesting illustrated articles—Beauty Hints, Hairdressing, How to Reduce Sensibly, Poise as Aid to Fashions, Dressmaking Hints, Knitted Sweaters, Quilts and Embroidery, etc

The supply is limited and so we suggest that you send 15 cents for your copy to-day. Just write "Fashion Magazine" on any piece of paper, enclose 15 cents in stamps or coin and mail your order to Fashion Department.

Be sure to fill in the size of the pattern.

Send stamps or coin (coin preferred).

Price of book 15 cents.

The Examiner:
Please order for me—
Pattern Number .....
Size .....
My Name .....
Address .....
.....
I enclose 15c in payment.
Allow five days for return.

EDITOR'S NOTE: While it is impossible for Miss Glad to answer beauty questions by mail, she will be happy to send you her pamphlets on "The New Figure" and "Beauty Culture" if you will write her, care of this paper, enclosing a self-addressed envelope stamped with a three-cent stamp and ten cents in coin for each, to cover cost of printing and handling For her articles on "Care of the Hands and Nails" and "Care of the Feet and Legs," two cents in coin for each, and a self-addressed stamped envelope are required. Personal questions on beauty will be answered through Miss Glad's daily column.

HOLLYWOOD

Sense and Nonsense

Talkie Town Topics

THOSE MICKEY MOUSE FEATURES

MICKEY MOUSE short features are produced by the same solemn process as other feature pictures, except that artists and an art-process take the place of actors. First, in the Walt Disney studios, in Hollywood, a "gag" meeting is held, where ideas are talked over and roughly outlined. Scenario writers compose a regulation script and adapters break it down into sequences, scenes, shots. The scenic department designs the background, and then three kinds of artists begin to work.

"Animators," who sit at two long rows of specially made desks and work by light that streams through a central glass, develop the gags, draw only the beginning and the end of an action. Their sketches are passed to the "in-betweeners", who draw the small delicately graded changes that make a motion kinetic. Then the "inkers" place a transparent square of celluloid on the drawing, and outline boldly in ink on the celluloid. Action is photographed by superimposing these transparent drawings over the painted backgrounds which have been placed under a camera.

* * * * * *

6,000-7,000 DRAWINGS TO MAKE ONE REEL.

CARTOONIST WALTER DISNEY is the originator and sole creator of Mickey House's doings. Twelve years ago he was working on a mid-Western newspaper in the United States. He drifted to Hollywood, where he produced pictures combining people and cartoons. When the sound device was invented he originated his famed rodent, devising a method to make the Mickey Mouse musical scores synchronize perfectly with the action. It takes from 6,000 to 7,000 drawings to make one reel (650-750 feet) of Mickey Mouse film. Walter Disney produces 31 films a year, 18 Mickey Mouse cartoons, and 10 Silly Symphonies.

Like Charlie Chaplin, Mickey Mouse is understood all over the world because he does not talk. The Germans call him Michael Maus; the French, Michel Souris; the Spaniards, Miguel Ratoncito and Miguel Pertcote; the Japanese, Miki Kuchi.

* * * * * *

A RAP AT THE TROUSERS FAD.

GOOD NEWS for the girls with womanly curves. Lilyan Tashman, one of Hollywood's recognized style experts, yesterday took a verbal sock at the pants for women craze which Marlene Dietrich has started in the last few months.

Lilyan Tashman

"For the first time in our age," exclaimed Lilyan, "we women have a chance to be entirely feminine. We can wear all the frills we want to. We can dress our hair different ways. Anything that is beautiful is fashionable.

"To my mind, pants on women are not beautiful. Not even when they are expensively tailored. And these cheap ready-made trousers are simply awful. I'd hate to have a style vogue like that on my conscience."

The blonde star admits that the fad is taking a strong hold.

"Several days ago," she said, "I went to a showing at one of the smartest establishments in Hollywood. Two girls in trousers and little jackets met you at the door. I protested to the designer. He said he hated to feature the trousers but that he was tired of having some of his best customers go to tailors for their clothes."

Lilyan asked if she believes the new styles will last long, said, "No. It will take on because Miss Dietrich has had a great deal of publicity on it and because people will dress like the stars do. But trousers are too unbecoming to the average woman to enjoy more than a brief vogue."

The prosecution rests.

* * * * * *

COLBERT AND MARCH IN MUSICAL ROMANCE

"TONIGHT IS OURS", Capitol Theatre's presentation starting next Monday is a story of romance, gay and charming—the princess who loved a commoner—built along story book lines, the plot is laid in amid the beautiful background of a mythical European Kingdom. Claudette Colbert and Frederick March have leading roles.

* * * * * *

A magnificent and powerful drama, "Life Begins" is the first great picture to be built entirely around life's most beautiful theme, Motherhood, starring Loretto Young and Eric Linden in the midweek's double program ...The Teapot Dome hcandal provides the inspiration for "The Billion Dollar Scandal" follows. It achieves the novelty in pitting small time hoodlums against big time crooks and letting the former boys beat the slick promoters. Robert Armstrong and Constance Cummings are seen as chief characters.

* * * * * *

Some of the most tuneful numbers yet heard in talking films, are sung in the sparkling "Marry Me," which is the week-end presentation at the Capitol. The theme song "So, Will Somebody, Somebody Marry Me," apother catchy tune "Early Birds" and "A Little Sunshine" are sung by the picture'c captivating star, Miss Renate Muller. The plot of the story takes much of its comedy from the practises of a marriage bureau.

* * * * * *

BEHIND THE SCENES

HAVE YOU HEARD about Frederick Marchs' 3-year-plan. Florence Eldridge says she wants to adopt a baby a year for three years. That makes four in all....Little Dorothy Wilson (remember she used to be an K-K-O stenographer?) has bought a house in Laurel Canyon....The new Connie Bennett film, "Bed of Roses," will have a Mardi Gras background. Scenarists Wanda Tuchock and Leonard Praskins have gone down to New Orleans to absorb atmosphere....You must hear what Lilian Harvey said when someone asked her how she liked Gary Cooper. "You mean the tall boy with the beautiful face?" was her reply. Meanwhile the blonde star has been dancing at the Cocoanut Grove with Maurice Chevalier....Hollywood dog lovers are getting ready to enter their pets in the Ambassador show in May. Vivian Tobin hopes to win a prize with her West Highland Whites (variation of Scotch terrier)....You must admit it's unique. Jean Harlow's plan to give her friends embossed gold passes to her house. This will enable them to use her swimming pool and tennis courts while she is working....Only a few days in Hollywood, Esther Ralston has signed to play in a picture. It is I. E. Chadwick's film version of the old classic "Black Beauty."

Esther Ralston

* * * * * *

LATE SIR ARTHUR CONAN DOYLE'S BEST SELLER ON SCREEN.

THE CONTRIBUTION of the dynamic Lee Tracy raises "The Night Mayor", opening feature of the Regent theatre's twin bill next week into the class of real clever talkies. As a chief executive of a considerable metropolis with a flair for the "finer" things in life, including wine, women and song, Tracy presents a performance filled with his customary vitality. "The Fires of Fate," the film version of the late Sir Arthur Conan Doyle's famous book which forms the second part tells the dramatic story of a man, who has been given but six months to live and his subsequent adventures in the desert which culminate in a fierce fight with a raiding tribe. Lester Matthews, Dorothy Bartlam and Kathleen O'Regan play in leading roles.

* * * * * *

With such dramatic elements as romance, piracy, mutiny, the lure of million dollars in gold and comedy, Columbia's "The Last Man" which starts on Saturday should easily prove one of the most novel screen offerings of the year. The picture is a sea adventure story with Charles Bickford in the principal male lead and Constance Cummings playing opposite him.

ANSWERS TO QUERIES

Coiffure

Ada: I would suggest that you part your hair on the side, and arrange it in soft waves about your face. Use a mild astringent on your skin before applying your make-up.

Swimming

Julia: Swimming is an excellent exercise for general reduction, as it is a balanced exercise that brings into play the muscles of almost the entire body.

Eye Shadow

Fran: Since your eyes are brown, I would suggest that you use a dark brown shade of eye shadow cream. Your mascara should be of the same hue.

Dyeing

Toots: It is indeed possible to have the eyelashes dyed. However, do not attempt to do the dyeing yourself. Such work should be done only by an expert in a reliable shop.

MORE FLAVOUR to This CATSUP!

The very choicest vine ripened, hand picked tomatoes... *definite flavour control* throughout every phase of making... give to Crosse & Blackwell's Tomato Catsup an entirely NATURAL colour and flavour. Liberal use of this tasteful Catsup makes everything, from scrambled eggs to steak, infinitely more enjoyable.

...FINEST ENGLISH QUALITY... and *not expensive!* Save the *Silver Token* on the bottle.

Sales Representatives for Canada
Harold F. Ritchie & Co., Limited
10-16 McCaul St., Toronto
CB-103

Write to Crosse & Blackwell, Fleet Street, Toronto, for Silver Token Bank Book showing Gift Merchandise obtainable with Silver Tokens.

Get the Crosse & Blackwell habit. "IT'S BRITISH!"

Crosse & Blackwell's FLAVOUR CONTROLLED TOMATO CATSUP

Your Health

By DR LOGAN CLENDENING

"I suppose it is very presumptuous," my cranky old friend, Dr. Adrian Gibbs, reflected, on the eve of Washington's birthday, "for a mere practicing physician to have any ideas on the depression. Especially since experts in prize fighting and in lariat throwing have undertaken to advise the country about its financial needs.

"But a doctor ought to know a litle something about human nature in sickness, and the sick state is not so very different from the sick individual. The citizens of the body are the cells; the blood vessels, the arteries and veins, are the main traveled roads; the glands, like the liver and the pancreas, are the industries; and the stomach, intestines and the lungs are the agriculture. I am not sure but most of our present trouble is due to the hardening of the arteries of distribution.

"And maybe excessive function of the glands of internal secretion.

"I was talking with a group of business men the other evening after dinner, and they certainly were gloomy. They saw no hope ahead. I finally said to them, 'You know, I have seen a lot of people like you. A fellow comes down with pneumonia. Just before he gets sick he is full of pep, got a lot of energy; he has been running around spending it, staying up nights, but finally it gets him. At first, he is too sick to know he is sick.

"Finally, he gets a little bit better and he finds out he has been sick. But he is quite hopeful. He can see a future time when he is going to be quite well again. Then he gets stronger, and on the first day of convalescence he tried to get out of bed. His legs are so weak he can't stand on them. He trembles all over. A black curtain comes before his eyes. There is a ringing in his ears.

"He finally crawls back into bed and gets under the covers and thinks, oh! goodness, nobody knows how sick I am; I am never going to get well. You know, at that moment he is right on the road to recovery. He shouldn't expect to be as lively as he was before he got sick for a long time, but he is getting well all the time."

QUESTIONS FROM READERS

H. H.: What is auricular fibrillation? What is its cause? Is it ever cured or does it always remain when once established?"

Answer: Auricular fibrillation is a condition of irregularity of the heart due to a change in the rhythmic muscular motion of one part of the heart. It frequently is cured and may disappear completely. The usual treatment is by the use of digitalis, but this should be taken only under the care of a physician.

P. T.: "What fruit contains the most fat?"

Answer: Green olives contain 27.6 per cent fat; ripe olives—25 per cent; avocado pears—20 per cent; raisins—3 per cent; grapes—1.6 per cent; bananas—1.3 per cent. The other fruits contain only fractional amounts of fat.

Anxious and Ignorant: In my opinion, from the description that you have given me, it seems to me very possible, even probable, that you are going to have a baby.

EDITOR'S NOTE: Six pamphlets by Dr. Clendening can now be obtained by sending 10 cents in coin, for each, and a self-addressed envelope stamped with a three-cent stamp, to Dr. Logan Clendening, in care of this paper. The pamphlets are: "Indigestion and Constipation," "Reducing and Gaining," "Infant Feeding," "Instructions for the Treatment of Diabetes," "Feminine Hygiene" and "The Care of the Hair and Skin."

BABY'S OWN SOAP
It's Best for You and Baby too

WILL OBSERVE WORLD'S DAY OF PRAYER TO-DAY

LAKEFIELD, Mar. 3. (Examiner Correspondence).—The World's Day of Prayer will be observed by the women of the village by a special service in the Baptist Church this afternoon.

OFF COLOUR? HOW IS YOUR LIVER?

Wake up your Liver Bile —Without Calomel

Your liver's a very small organ, but it certainly can put your digestive and eliminative organs out of kilter, by refusing to pour out its daily two pounds of liquid bile into your bowels You won't completely correct such a condition by taking salts, oil, mineral water, laxative candy or chewing gum, or roughage. When they're moved your bowels they're through—and you need a liver stimulant.

Carter's Little Liver Pills will soon bring back the sunshine into your life. They're purely vegetable. Safe. Sure. Ask for them by name. Refuse substitutes. 25c at all druggists.

UPTOWN SILK SHOPPE

Out They Go!

BEFORE THE SPRING RUSH

Silk and Woollen Dress Goods, Lingerie and Hose AT REDUCED PRICES—Saturday Only.

JUST 100 SAMPLE SILK BLOUSES 1.98
PLAIDS AND SATINS—All the last word in style and quality. Were reg $2.98, Saturday .

LINGERIE
Gowns, slips, bloomers, panties, vests, pyjamas, etc. Some are slightly imperfect. Reg. up to $1.00, for 39c

SILK SCARFS
In new colors and designs. 3 different styles. Were $1.00, now 49c

HOLE-PROOF SILK HOSE
Full fashioned. Chiffon and service weight. Newest shades. A size for every woman. Guaranteed firsts. Worth easily $1.00, for pair 69c

ALL SILK PRINTED CREPE — New floral designs. 38 in. wide. Reg. $1.49, for yard 95c

ALL-SILK FLAT CREPE—All the 1933 wanted shades. 38 in. wide. Reg. $1.00, for yard 69c

FAST COLOR PRINTS—Canadian made. 36 in. wide. Reg. 19c to 39c yd. for ..... 14c and 19c

54 IN. SUITINGS AND COATINGS—Latest shades of green, grey, brown, navy and black. Reg. $1.49 and $2.50 yd., for ..... 97c and $1.50

SILK BLOUSES AND PULLOVERS—Smart styles. Reg. price up to $2.98. Reduced to ..... 79c and $1

WOOL SKIRTS — WONDERFUL BARGAINS in all the latest favored styles. All sizes. Reg. $1.00 to $2.98, for ..... 50c to $1.98

UPTOWN SILK SHOPPE
404 GEORGE STREET - PHONE 3619

Compare THESE PRICES

BUEHLER BROTHERS

387 GEORGE ST.
PHONE 3680
50c Meat Orders Delivered FREE

Boneless Veal Roasts 15c lb
Loin Veal Chops. 20c
Meaty Veal Stew 7c lb.

Legs Veal Roasts 14c lb
Veal Steak, lb. ..23c
Veal Shanks 7c lb.

BEEF CUTS

SHORT RIB ROAST 12c lb
SHOULDER ROAST 8c lb
Rib Boiling Beef, lb. ... 5c

CHOICE BLADE ROAST 10c lb
PRIME RIB ROLLED ROAST 15c lb
Beef Shanks, lb.. 5c

Shankless Smoked PICNIC HAMS 8c lb.
Tasty Old WHITE CHEESE 18c lb.

Butt Pork Chops, lb. 10c
Loin Pork Chops, lb. 14c
BREAD. Loaf. 5c

Pure Pork Sausage, lb... 12½c
Baby Beef Liver, lb. 10c
Peanut Butter, lb. 12½c

BUEHLER BROTHERS

FRESH HAM ROASTS 10c lb
Pork Shoulders, lb. ..7c
Pork Butts, lb. 10c

MEALED COTTAGE ROLLS 8c lb

SLICED BACON, lb. 12½c

CHOICE ROUND STEAK 12 1c 2 1b

Hamburg, Beef Cuttings, Tripe .. 3 lbs. 25c

RIVERSIDE CREAMERY BUTTER 25c lb

Choice Lamb Chops, lb. 15c
Lamb Roasts, 3 to 5 lbs. .. 12½c

NEIGHBORLY NOTES

Please Phone Items to 1000 or 1001

The annual complimentary banquet, tendered each year, in March, to the choir and friends of St. Paul's Presbyterian Church, was held last night in the Sunday School Hall. The Ladies' Aid Society sponsored the event, and Mrs. J. Marsh, the president, with a willing band of helpers, did splendid work in preparing and serving dinner to this branch of church activities, numbering, last evening, one hundred and thirty all told—guests and choristers. Green was the predominant color in the decorations, the ladies having in mind St. Patrick's month with pots of shamrock, green candles in silver candlesticks, daffodils, table streamers, and Erin-Go-Bragh serviettes. The dinner having been disposed of and tables cleared away, Mr. James Dutton, as chairman, efficiently handled a lengthy program of music and speeches. Among the speakers were Mr. R. R. Hall, in a short address of appreciation to the choir, from the congregation; Rev. Dr. A. T. Barr, representing the Kirk Session; Mr. James W. Anderson, on behalf of the Managers; Mr. John Hill, for the Music Committee; Mr. Hurrell Dodds, in the name of the Men's Association — each appreciative of the work and faithfulness of the choir and the organist, Mr. M. B Chenhall. Interspersing these eulogiums was a program of music and dialogue, fun and mirth, including: Piano solos by Miss Pearl Smith; trio, "Trees," by Threes (Misses Emma Lou Chenhall, Lily Kay, and Mary Sedgewick); "The Ancient Egg" (or something), by Dr. J .C. Smith; duet, by A Married Couple (Mr and Mrs. Stan. Willis); male number (Piccalilly Quartette, taking the place of the famed Piccadilly Quartette) in "The Frozen Flies on the Frosted Glass" (Messrs. C. M. Lawrence, Dion Snelgrove, Adam Sands, and Horace Hope); "The Japanese Fan" was sung by Miss Olive Cullen, with Mr. Grieves the attending Chinaman; the Scottish sketch, "Aunt Betsy's Surprise" (a love affair), was portrayed by Mrs. Bruce Munro (Jeanie), Miss Jessie Pattison (Aunt Betsy), Sandy (her unknowing lover, William H. Grieves), and Jeanie's sweetheart (John Anderson)—a double wedding at Lammas, as it turned out; solo, "Three for Jack," by John Fowler; a recitation by Mr. W. A. Logan; and the concluding item was a three-act melodrama, "The Lost Kitten!" with the cast: The King (Miss Mary Sedgewick), the Queen (Miss Emma Lou Chenhall), the Princess (Miss Ivy James), the Gallant Cavalier (Miss Lily Kay), the two Pages (Misses Sarah Sands and Marion Irvine), and the Lost Kitten (Miss Marion Armstrong) a humorous situation, culminating with the cruel death-pact of the cast, except the pages. Community singing and vocal numbers were accompanied by Mr. Chenhall. Votes of thanks to the Ladies' Aid and the entertainers were heartily given, a short period of games was enjoyed, followed by "Auld Lang Syne" to conclude another episode in the career of St. Paul's Church choir.

• • •

The Madrigal Singers and their directress, Dorothy Allan Park, will be in Toronto to-morrow to present a concert in the afternoon in the Eaton Auditorium.

• • •

Mr. and Mrs. Joseph Crowe of Brock Street celebrate to-day the forty-sixth anniversary of their wedding day.

• • •

Captain Lachlan A. Campbell and Mrs. Campbell are at present in Peterborough. Captain Campbell has travelled extensively in many parts of the world and has lectured and done considerable broadcasting over the radio. His favorite subject is Africa, a land which he knows well, having travelled it from end to end. For many years he lived in that portion of West Africa known as the "White Man's Grave," without a day's illness.

• • •

The Women's Guild of St. Luke's Church held a successful pancake supper in the Parish Hall on Tuesday evening, with the president, Mrs. L. R. Lawless, as general convenor. The tables looked very pretty with daffodils and green candles, and were in charge of Miss E. Stewart, Mrs. Douglas Miller, Mrs. W. J. Davies, Mrs. Alex. Butcher, Mrs. W. Thompson and Mrs. W. J. Ebbs. The pancakes were delicious. Miss C. Graham, assisted by Mrs. S. Perry, made the batter, several ladies frying. Biscuits and cake were also served. After the supper several tables of cards were played, in charge of Mrs. R. H. Parsons, the bridge prize being won by Mrs. A. Nickels, and the euchre prize going to Mr. D. Drummond. A satisfactory sum was realized for the Guild funds.

• • •

At a dinner of the Zonta Club and their guests, held on Wednesday evening in the Royal York Hotel, Toronto, a discussion of various important aspects of the efforts of the Visiting Housekeepers' Association of the Canadian Red Cross Society, took place, and Miss Marjorie Bell, director of the association in Toronto, gave a talk on "Nutrition in Relation to Community Problems." Miss Bell, during the course of her remarks, paid a sincere tribute to Miss Lexa Denne, sister of Mayor Denne and the Misses Denne of this city, who was the first director of the association. Miss Bell said that the success of the project was largely due to the personality of the late Miss Denne.

• • •

Hilda Pearson, small daughter of Mr. and Mrs. S. R. Pearson of Maitland Avenue, and one of the city's Leap Year children, celebrated her ninth birthday on February 29th this year, and entertained a few of her little school chums at her home.

• • •

Mrs. H. Benson of Douro Street entertained the Sewing Circle of the Women's Association of Mark Street United Church at her home on Tuesday evening of this week. Dainty refreshments were served by the hostess, assisted by Mrs. A. Cox.

• • •

The Rev. Dr. A. I. Brown of Aylmer Street received word of the death of his uncle, Dr. P. E. Brown of Montreal, who died at the home of his daughter in Ste. Anne de Bellevue. The late Dr. Brown, who was ninety-six years of age, was McGill University's oldest graduate in Medicine, and was one of the men who saved many lives in Montreal during the great smallpox epidemic of 1885. He will be remembered as one of the leaders in the great educational campaign which finally persuaded the majority of the residents on the Island of Montreal that vaccination against disease was necessary.

• • •

The Rev. Dr. A. T. Barr is in Fenelon Falls this evening, giving his talk, "Over the Sea to Skye," at a large community Men's Banquet being held there. He was accompanied by Mr. J. T. Hornsby and Mr. J. T. Sherwood.

• • •

Miss Martha Althouse, a bride-elect of the month, was presented with a handsome brocaded silk spread, by the members of the Setting Department of the Brinton Carpet Company.

• • •

Mr. Stuart Pirie of Prince Street celebrates a birthday anniversary to-day.

• • •

Mrs. Thomas Taylor of 208 Reid Street lent her home yesterday afternoon for a very enjoyable Spring tea held under the auspices of the Helen Roger Auxiliary of Knox United Church. The guests were received by Mrs. Taylor and the president of the society, Mrs. Howard Clegg. They were ushered by Mrs. Ross Williamson to the tea room, where the table was very attractively arranged with a cloth of hand-made lace, pale green candles in silver holders and a central silver basket filled with rose tulips. Tea was poured by Mrs. J. H. Anderson, assisted by Mrs. George Hutchinson, Mrs. R. Schwab, Mrs. R. Bestard, Mrs. H. Williamson, Miss Kathleen McDonald and Miss Mary McKnight. A sale of home-made cooking was in charge of Mrs. J. F. Reed and Mrs. R. E. Knox.

TO THE HOUSEWIFE:—

Riverside Laundry is now operating for your convenience. We are in a position to handle any service you may require. All calls courteously and promptly attended to.

Riverside Laundry

'Phone 3684.

JUST AMONG US GIRLS

The value of concentration is appreciated by all who have to work in the midst of confusion, or amid activities of those working at different tasks.

• • • • • • •

It fails to bring approval of others when the attention of absorbed persons is not gained even by speaking to them. They are often termed heedless. This is especially true of children.

• • • • • • •

They have their own absorptions and often they are puzzling out problems of what they see but do not understand. The minds of youngsters are often fully concentrated on such things or on any of a thousand others, occupying their world of questioning and imagination.

• • • • • • •

A parent does well to allow a certain respect to be paid to a child's absorption.

• • • • • • •

Here is an illustration. A certain mother was finding a little girl difficult because of her apparent inattention. The child could scarcely be roused at times, even to eat.

• • • • • • •

She seemed so far away during these periods and so hard to interest in the usual games and play. At other times she would respond in a lively manner.

• • • • • • •

This variableness was disturbing, until one day when little daughter had been especially difficult to arouse, she suddenly exclaimed, "I've got it mother, I've been making up poetry. Want to hear it?"

• • • • • • •

"Of course," the mother replied. The lines were good for so young a child.

• • • • • • •

After that the mother was not so disturbed when daughter had her moments of concentration. Moreover she secured from the library books of rhymes and good poetry suited to the child's age

• • • • • • •

And so there is a concentration which is not mere heedlessness, wasteful day-dreaming, but one has to learn to distinguish between the two in themselves and in their children.

• • • • • • •

The concentration which saves time because of full attention being paid to important things and which brings results is worthwhile.

ONE-FIFTH OF SCHOOL CHILDREN SUFFERING FROM VARIOUS FORMS OF BAD EYESIGHT SPEAKER SAYS

National Secretary for Prevention of Blindness Visits City.

DANGERS TO EYE.

"Twenty per cent. of the children in the schools of Canada are suffering from various forms of defective eyesight," declared Miss Mary C. McLelland, national secretary for the prevention of blindness in the Canadian National Institute for the Blind, addressing the Home and School Council of the city in the Prince of Wales' school last night. "With that figure in mind, the importance of the eyesight problem where the children are concerned can be realized."

Miss McLelland's address, entitled "The Care of Children's Eyes," formed a part of the program of the regular meeting of the Council. A number of musical offerings were heard before and after the talk. Mrs. E. Wand, president of the Council, held the chair.

A large part of Miss McLelland's address was based on slides which illuminated the various phases of the problem of the care of the children's eyes. She reviewed the general precautions which should be taken to guard the eyes and the more common dangers which threaten them. It is highly important that every child's eyes be treated with silver nitrate immediately after birth, she said. Although the laws of most of the province require this treatment, it is still being ignored in many cases, particularly in out-of-the-way communities and on farms. The chances of infection of the eyes after birth are very high without the treatment, she said.

Dangers to Eye.

Children should be drilled in the dangers offered by sharp scissors, peashooters, catapults and taught the proper use of knives at an early age, she continued. Knives should always be used so that the cutting edge moves away from the eyes. In cases when a child actually does sustain an injury to the eyes, however slight, it should be rushed to an oculist immediately. Often parents wait until a child complains of pain before taking a child to the oculist and in many such cases it is too late to save the sight, Miss McLelland said.

"It is often asked why so many more children are wearing glasses to-day than in former years. The answer to this is not that the human eye is degenerating in its quality. It is that, with the great change which has come over our civilization human eyes are being called upon to do tasks which can not be done without the aid of glasses. A further reason is that it is only in comparatively recent years that oculists have perfected their science in regard to glasses and that scientific attention has been given to the attention of eyesight.

Care in Glasses.

"Great care should be exercised in the matter of glasses. Glasses must be ground and mounted to suit the particular needs of each individual. They should never be bought by mail order or from casual peddlers. We have heard of cases in which one pair of glasses were passed down from one generation to another for the sake of economy. Such a haphazard practice in the use of glasses is very dangerous to the eyesight."

"Proper consideration of the eyesight problem should be given particularly where it concerns children in our schools," Miss McLelland said. "Often students are branded as stupid when in reality they can not see well enough to have equal advantage. Also such students tend to hold back the rest of the students. In the larger cities where 'sight-saving' classes are being held specially for children with defective eyesight, this problem is being circumvented. But in smaller communities it has to be met through care in regard to the lighting of the schools and care in regard to the size of print used in the instruction books and the size of writing on the blackboards."

The musical program during the evening included vocal solos by Mrs. N. Todd and Mrs. W. H. Hepburn, both accompanied by Mrs. G. A. Spicer. A piano solo was offered by Miss Lorene Piper, a violin solo by Roy Rome, accompanied by Miss M. Rome, and a cornet solo by Harold Wilson, accompanied by Harold Kitney.

The meeting was sponsored by a committee consisting of Mrs. J. W. Kingsbury, Mrs. H. H. Graham and Mrs. Spicer.

Wife Preservers

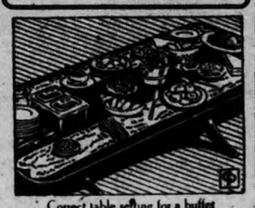

Correct table setting for a buffet luncheon.

Black, White Suit

Black and white goes on and on. That is the word from the style centers of the world.

Adrienne Ames, screen player, chooses a spring suit of black broadcloth with white jabot. She wears white gloves, black hat, shoes and bag with this suit.

CONTRACT BRIDGE

WRITTEN FOR CENTRAL PRESS

By E. V. SHEPARD

APPLYING A SOUND RULE

A sound general rule is that a long suit will win one trick more than a sound no trump dependent upon that suit for its contract. The following hand illustrates this principle, as well as showing beautiful strategy and technique.

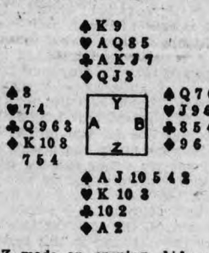

Z made an opening bid of 1-Spade. Instead of employing the modern method of showing his two biddable suits, and allowing his partner to help decide upon the best make, Y used the old-fashioned method of trying to conceal his holdings by jumping into 2-No Trumps. Z rebid his spades and Y kept bidding on trumps until he had reached six, then Z applied the rule of expecting a hand to do one trick better at its long suit than at no trumps, by bidding 7-Spades.

The opening lead was the 3 of clubs. Provided the lead was a fourth-best A held four and B held three clubs, giving odds of 4 to 3 that the missing Q was not held by B, so Y played low and the declarer's 10 won the trick.

Dummy's K and 9 of trumps won the next two tricks. A low diamond was led from dummy, and the Ace won the trick. A low club was led. Dummy's J won. The Ace of clubs was led; upon it the declarer discarded his last diamond. To shorten his trumps the declarer led a diamond from dummy and trumped it.

The K of hearts was led next, followed by the low heart. Dummy won the trick. The last diamond was led from dummy. In case B held no more diamonds he would be picked up if he trumped. If B held a third diamond he must follow suit. The declarer took no needless risks. He aimed at making a double grand coup. If B held either three or four hearts the coup could be made. If B held only two hearts and four diamonds the coup would be impossible. The declarer trumped the trick. B discarded a heart, showing that he originally held four cards of that suit, and that he still held one.

Now certain of his grand slam, the declarer led his last heart. Dummy won the trick. Dummy contained one heart and one club. B held the Q-7 of spades. The declarer held the A-J of spades. He had to trump the lead from dummy. If B trumped with the 7, declarer's J must win the trick and his Ace would pick up B's Q. If B trumped high declarer's Ace would win, and his J would pick up the 7. By excellent judgment the declarer fulfilled his grand slam contract.

Rheumatic Cripples

New Medicine Eases Pain First Day and Ends Torture of Rheumatism In Less Than a Week.

No matter how crippled and helpless you are with rheumatism; no matter how great your suffering; you can now ease that pain in a day and break rheumatism's terrible grip on your system in less than a week.

One bottle of Ru-Ma, to be had at any drug store, is all you should need to free your muscles and joints from crippling stiffness and swelling, lameness and rheumatic aches and pains.

RU-MA acts on the blood, kidneys and liver, and drives the dangerous rheumatic poisons from the system through the natural channels of elimination.

You must use an internal medicine to free the joints and muscles of rheumatism. That's why RU-MA succeeds while external remedies and pain deadening drugs only give temporary relief.

McDermid & Jury and Bond's Drug Store says no matter what kind of rheumatism you have, or how long you have suffered, get a bottle of RU-MA to-day — it must stop your rheumatic agony or you get your money back.

CLASSIFIED ADS are as useful as the day is long.

Mannish Trousers For Women Ridiculed

PALM BEACH, Fla., March 3. — (C.P.).—Mannish trousers for women are characterized as "ridiculous" by Mrs. Nathan B. Spingold, the former Madame Frances, style expert.

"Feminity is the greatest charm a woman possesses," said the former customer of stage and society, in voicing her opposition to the new garments that are being advanced.

She does not look for any drastic fashion changes until economic conditions get better.

"You can begin to tell when good times are coming," she said, "by the manner in which women dress."

CHIEF JUSTICE ANGLIN WELL KNOWN IN ENGLAND

LONDON, March 3 (C.P. Cable).—Sympathetic reference was made at the Judicial Committee meeting of the Privy Council to-day to the death of Rt. Hon. F. A. Anglin, former Chief Justice of Canada, yesterday at Ottawa.

Lord Blanesburgh who was presiding, said Mr. Justice Anglin was specially well-known in England, not only because he had periodically participated in their deliberations, but because he had been singled out by one of the Great Inns Courts to become an honorary bencher. His Lordship concluded by expressing the sympathy of his colleagues.

The late Chief Justice Anglin was a close friend of many of the English law lords, having sat with other members of the Privy Council at the hearing of several important cases.

SEARCH IS REDOUBLED BOETTCHER KIDNAPPERS

DENVER, March 3 (A.P.).—A determined man-hunt for the kidnappers of Charles Boettcher, 2nd, heir to millions, converged on Wyoming to-day.

Sheriff George J. Carroll left Cheyenne on a secret trip Denver police hoped would lead to the hideout of the men who eluded officers after releasing the 31-year-old broker, following payment of $60,000 ransom Wednesday night.

Boettcher told police he could not say definitely where he thought he had been held during his more than two weeks' captivity, but he believed he had been taken into Wyoming. Police attached additional significance to the Wyoming hideout theory when they learned one of the ransom notes addressed to Claude K. Boettcher, the kidnapped man's multi-millionaire father, was mailed from Cheyenne.

Many Paris houses are using jet trimming.

Saturday Specials AT The REXALL DRUG STORES

Our Prices Are Always Lower

50c Fruitatives	29c
25c Nozema	15c
3 lbs. Epsom Salts	15c
50c Ponds Creams	34c
Italian Balm	24c & 47c
39c Klenzo Shaving Cream, 25c Pal Blades; Both	39c
50c Almond Cream	35c
$1.00 Emulsion Cod Liver Oil	68c
$1.00 Peptona Tonic	79c
25c Beecham's Pills	17c
50c English Health Salts	39c
39c M T 31 Tooth Paste, 75c M I 31 Antiseptic Both	89c
1 doz. pack Kotex	19c
75c Nozema	59c
Modess - 25c	2 for 49c
Chase's Syrup	29c & 69c
Williams' Shaving Cream	29c & 44c

Gillette Lucky Stroke Blade FREE. Ask for one.

McDermid Drug Co.

Phone 15

E. L. Payne McDermid & Jury

Phone 146 We Deliver in a Hurry Phone 102

Stupendous Values

at Home Furnishing Co. in

DINING ROOM SUITES

Prices are going up Shortly—Better get yours Now

Solid Oak Dining Suite

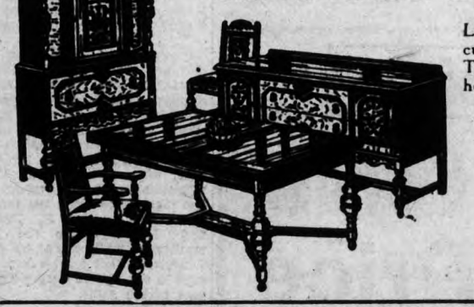

Long Buffet that has plenty of cupboard space. Extension Table and Set of Diners, upholstered in solid leather.

Reg. $98

Special at

$59

SOLID OAK DINING SUITES

9 pieces, consisting of 60-inch Buffet with plenty of cupboard space and lined cutlery drawer; large Extension Dining-room Table with disappearing centre board; good size China Cabinet with deep drawer and plenty of fret-work; Set of Diners, upholstered in solid leather. This Suite is beautifully carved and very massive. Regular price, $185.00 A wee.k-end special for .. **$129**

Solid Walnut Suite

Has good-sized buffet with plenty of drawer space and neatly designed four-leg extension table; China cabinet with fret-work and drawer; diners upholstered in solid leather. Regular 175.00. One suite only. Very special at **$139**

Gibbard Wal. Suite

Solid walnut throughout, large buffet, well equipped with drawers and cupboards, highly decorated butt walnut overlays; 4 massive legs on table; well designed China cabinet with drawer at bottom and high-back diners, upholstered in solid leather. Regular 225.00. Special price **$169**

Terms to Suit

Special Prices also on **BEDS, BEDDING CHESTERFIELD SUITES**

KITCHEN CHAIRS

Very showy golden oak, with double rungs throughout and nicely finished. Regular 90c. Each **69c**

HOME FURNISHINC CO.

Phone 1428 **204-206 Charlotte St.**

Climbing Canadiens Defeat Leafs Again 4-3

PENALTIES COSTLY FOR LEAFS AS CANUCKS WIN SECOND GAME

Two-goal Lead Scored by Harvey Jackson at Start is Soon Wiped Out.

WINGS INCREASE LEAD.

TORONTO, March 3 (C.P.). — Hockey's pepper-pots, its most flamboyant warriors and twice its champions in the last three years, Canadiens of Montreal scrambled into the National League play-off arena to-day for a main bout with New York Americans.

Canadiens reached the featured class last night with a sensational 4-3 triumph over the champions — second within three days. They raked the Leafs with a deadly fire after Harvey Jackson had shot Toronto into a lead in the first period, scoring a goal in the second and two more in the third to earn the decision.

The victory lifted Canadiens into a tie for third place in the Canadian group with Americans, who fumbled a chance to keep ahead by losing to Chicago Black Hawks 3-2. And these events prepared the way for a duel between the two at Montreal Saturday night, where the last play-off berth in the section will be at stake.

Ten thousand Montreal followers of the Dandurand Frenchmen watched as thrilling a struggle between Canadiens and Leafs as they are likely to come across in a season. They saw Jackson, the former kid-line sniper, who was the League's highest scorer last year, drive in two goals in the first period that gave Toronto a commanding lead before Howie Morenz and Aurel Joliat joined in a mad rush for counter goals.

Howie reduced the Leaf margin before the end of the first session and he aided Joliat in scoring the tying goal late in the deal of the middle period in second. The boys spent a great deal of the middle period fixing up personal business, the Leafs winning at this sideline by such a margin that Lorne Chabot was twice as busy in his cage as George Hainsworth at the other end.

King Clancy and Charlie Conacher drew major penalties in this period for fisticuffing with Leo Bourgeault and Sylvio Mantha, Bourgeault getting one too. Jackson and Pit Lepine were awarded five-minute sentences in the third frame for high sticking each other.

Wildor Larochelle and Joliat scored for Canadiens in the third period and Bob Gracie's goal on a pass from Jackson was the only comeback.

Americans got the jump on Chicago when Johnny Sheppard scored in the first two minutes of play, but for the rest of the ragged contest the Black Hawks held the upper hand. Paul Thompson and Doc Romnes pushed in a pair immediately after the Sheppard tally and Johnny Gottselig sewed it up in the third period. Ronny Martin got the second American goal.

Increase Lead.

Detroit Red Wings scored a victory that was important to themselves over Ottawa Senators, 3-2. It gave them a three-point lead over New York Rangers in the race for first place in the United States section.

After Larry Aurie and Eddie Goodfellow had tallied in the first period, Senators made a fight of it. Will Houghey reduced the margin with the only counter of the second session, but Herbie Lewis made it 3-1 in the third period, and Sid Howe's belated goal served only to give Ottawa fandom a good finish.

Jackson Gaining In Scorers' Race

(By the Canadian Press)

Harvey Jackson, Toronto Maple Leaf left winger who led National League scorers last season, was within striking distance of the leaders to-day as he rushed to the finish line with a succession of goals and assists.

Busher Jackson

Bill Cook, veteran New York Ranger wingman, led pointmakers of both divisions with 50 — only four more than the Leaf star who was tied for third place with Baldy Northcott of Montreal Maroons. Paul Haynes was second with 37.

Standing

	G	A	P
W. Cook, Ranger	20	19	39
Haynes, Maroons	15	22	37
Jackson, Toronto	23	12	35
Northcott, Maroons	21	14	35
F. Cook, Rangers	21	15	34
Joliat, Canadiens	10	17	33
Gagnon, Canadiens	11	22	23

To-Night's Hockey

(By the Canadian Press.)

Canadian-American.

Boston at Quebec.

Western Canada League.

Saskatoon at Edmonton.

N.H.L. Leaders

(By the Canadian Press).

CANADIAN SECTION.

Team, Toronto, won 21, lost 14, tied 3; points 47.

Points, goals and assists—Haynes, 15 goals, 22 assists, 37 points.

Goals—Jackson, Toronto, 24.

Assists — Haynes, Maroons, Gagnon, Canadiens, 22 each.

Penalties— Horner, Toronto, 132 minutes.

Shutouts—Hainsworth, Canadiens, 6.

AMERICAN SECTION.

Team—Detroit, won 21, lost 13, tied 8. Points 50.

Points, goals and assists—W. Cook, Rangers, 20 goals, 19 assists, 39 points.

Goals— F. Cook, Rangers, Barry, Boston, 21 each.

Assists — Boucher, Rangers, 23.

Penalties— Johnson, Rangers, 117 minutes.

Shutouts—Thompson, Boston, 10.

Many Upsets in Badminton Championships

JACK TAYLOR IS DEFEATED

Ontario Singles Champion Handicapped by Illness at Montreal Meet.

MISS CROSSLEY WINS.

MONTREAL, Mar. 3. (CP)—All through to-day badminton birds were whirling their flight across the nets at the Montreal Badminton and Squad Club as the Canadian badminton championship field narrowed down. By lights-out to-night the huge field of over 340 entrants will be reduced to the finalists in all five events. The finals will be staged to-morrow when a new slate of Canadian titleholders will be crowned.

Upsets were numerous yesterday, the outstanding one being the defeat of Jack Taylor, of Toronto, 1933 Ontario men's singles titleholder and former champion of the Dominion, who fell before Ted Joodman, Winnipeg.

Champions Fall

Two other provincial champions succumbed to strong opposition, Prof. C. W. Argue, Federicton, Maritime singles champion, and Miss Lorne Mowat, Montreal City singles winner. George Goodwin, Ottawa, co-holder of the Ontario mixed doubles title, went down before E. E. Long, Winnipeg, while H. A. Henderson, Toronto, took the measure of Prof. Argue.

Winnipeg's strong contingent offered another potential champion in Miss Beryl Armstrong who knocked out Miss Margaret Robertson, joint holder of the Ontario women's and mixed doubles titles. Miss N. Crossley, Oakville, Ont., was conqueror of Miss Mowatt.

In the men's singles the third round to-day found five Winnipeg men engaged, Long, Woodman, C. L. Jones, C. O. Wood and A. O. Jones, Toronto placed A. E. Snell and H. A. Henderson; Ottawa, B. E. Mitchell and C. Hawken; Oakville, T. B. Hale; Kingston, D. Grant and five Montrealers made up the field of 16.

COBOURG PLAYERS BEAT MILLBROOK

Millbrook Badminton Players Visit Cobourg for Friendly Games.

(Examiner Correspondence)

MILLBROOK, Mar. 3. — Three car-loads of members of the local badminton club motored to Cobourg on Tuesday evening and enjoyed a friendly competition with the community club of that town, the Millbrook players being the losers on this occasion. Earlier in the season the local players came up against the Anglican badminton club, of Cobourg, and again the score was against them, but in most of their play this winter the Millbrook members have been the losers on this occasion. Earlier in the season the local players came up against the Anglican badminton club, of Cobourg, and again the score was against them, but in most of their play this winter the Millbrook members have been the visitors, taking the high end of the score when Peterborough came out on a Saturday evening and breaking almost even when the return game was played in that city.

Orono and Bethany have been here during the season, and return games have been played, Millbrook having the higher score each time, and the return game with the Community Club of Cobourg will be played in the Armouries here on March 10 providing roads and weather permit.

Ivan L. H. Gray is president of the Millbrook club, and W. E. Bonneville secretary; there are at present twenty members and the club is in the second year of its existence, having proved a popular addition to the fall and winter sport list since its organization.

HOCKEY SCORES

National League

Canadiens	4	Toronto	3
Detroit	3	Ottawa	2
Chicago	3	Americans	2

International League

Syracuse	5	Cleveland	3
xDetroit	2	London	2

x Overtime

O.H.A. Senior "B"

Play-Offs

Hamilton Pats.	3	Oshawa Mar.	1

First game of round.

O.H.A. Intermediate

Oakville	3	Grimsby	1

Oakville wins round 8 to 6.

Winnipeg League

Junior Play-offs

Kenora	2	Winnipegs	1

Thunder Bay League

Semi Finals

xPort Arthur	1	Port William	0

xOvertime.

Northern Senior League

Palmerston	2	Milverton	1

Northern Junior Final

Durham	4	Port Elgin	0

Durham wins title, 6-2.

THIRD PERIOD COMEBACK WINS FOR STARS 5-3

Cleveland Throws Scare Into Syracuse Camp by Early Lead.

TECS TIE OLYMPICS 2-2.

TORONTO, March 3 (C.P.)—London Tecumsehs' total scoring record on Detroit has been trebled to-day but this achievement was productive of only one point in the league standing—sufficient, however, to enable them to tie Buffalo Bisons at the top of the International Hockey League.

Prior to last night's 2-2 tie with Olympics, Tecs had been able to dent the nets in the huge Olympiad only once in three games this season, two of which they lost, the other a 1-1 tie.

Syracuse took a turn at walloping the courageous tail-enders, Cleveland Indians, at Syracuse, last night and picked up one of the two points they lost to Tecumsehs Tuesday. Cleveland, as usual, were a tough morsel to down, forcing the Stars to come from behind on two occasions before acknowledging defeat, by a 5-3 score.

Tough on Londoners

Gus Marker and Goalie Johnny Clark were the bulwarks which Tecs were unable to dismantle in their attempt to run their winning streak to five straight. Marker scored the tying goal with less than two minutes of full time, and Clark continually stopped London thrusts lone-handed.

Farrand Gillie and Gene Carrigan shuffled in goals in the second period, to give London a comfortable lead. Deacon Waite halved the margin before the frame ended and Marker notched the equalised in the closing moments of the 60 minutes.

Win in Third

Stew Adams' two quick goals half way through the third session decided the Syracuse-Cleveland encounter. Indians set the pace for the start, leading 2-1 going into the middle session and 3-2 five minutes after the last period had started. Syracuse tied it up for the second time, when Teasdale scored on a solo rush and Adams rushed in his two markers to cinch the verdict.

Bernard Brophy, Al Hoffinger and Halliday were the Indian marksmen, while goals by Charlie Sands and Jack Markle kept Syracuse in the picture during the early part of the game.

LAKEFIELD TEAMS AGAIN TIE COUNT

Protested Game Between Gill Greyhounds and Falcons Ends in 2-2 Tie.

LAKEFIELD, Mar. 2. (Examiner Correspondence). — The protested hockey match between the Curve Lake Falcons and the Gill Greyhounds was re-played on Tuesday night with a big crowd of enthusiastic fans in attendance. Curve Lake had a big delegation over and the Greyhounds had a crowd and the local fans were numerous. The score in the last game was a tie and in spite of the valiant efforts of both Falcons and Greyhounds and two overtime periods the score remained 2-2.

In the first period Fitzgerald scored the first goal after six minutes play. This was the only counter for either team. Alex Riseboro and Merritt Taylor were the only occupants of the penalty box during this period.

Billy Rome landed in a second counter for the Falcons three minutes after the play opened in the second period and eleven minutes later Harry Gill (the Happy Day of the Greyhounds) planted one, surprising McCue. Ed. Bickell, Billy Rome and Merritt Taylor spent a few minutes with the penalty time keeper.

The third period opened fast and furious and both sides were out for a decision and a win but after ten minutes Ed. Bickell tied it up and then the play grew faster.

Amos Johnson who had remained snugly entrenched behind his own blue line for two periods led his Falcons up to the attack but Hill was too strong and the Gill's in turn bombarded McCue with no result but some magnificent stops by that doughty little goalie. A. Johnson, H. Gill and Ted Gill (2) were the offenders in this period.

Two overtime periods were played with neither score nor penalties. The teams played their best, every man on his toes. The McClues, Percy Knott, Rome, Fitzgerald were the most spectacular of the Falcons, while Graham, Ed. Bickell, Hill and H. Gill were the Greyhounds' Stars.

The line-up was as follows:

Curve Lake Falcons—C. McCue, goal; F. Whetung, r. defence; A. Johnson, l. defence; G. McCue, centre; B. Rome, right defence; C. FitzGerald, left defence; C. Knott, S. Taylor, P. Knott, N. Taylor, subs.

Gill's Greyhounds—H. Hill, goal; N. Gill, r. defence; T. Gill, l. defence; E. Bickell, centre; N. Graham, right defence; G. Kidd, left defence; A. Roseboro, N. Bickell, L. Charlton, subs.

With Heavyweight Title Almost Won Again Carelessness Cost Corbett Jeffries Bout

Ahead on Points, Jim Day Dreams in 23rd and—Bam!

This is the eighth of a series of brief articles, relating Jim Corbett's most famous fights—from his first battle with Joe Choynski, in 1894, to his final fight with Jim Jeffries, in 1903.

By WILLIAM RITT

NO. 8—CORBETT VS. JEFFRIES.

WILLIAM A. BRADY, the fight manager and theatrical producer who managed Jim Corbett during his championship years, had turned his attention to the destiny of Jim Jeffries following Corbett's first retirement from the ring.

JEFFRIES
In 1900 veteran in a 25-round bout in New York.

Brady, though his long association with Corbett had ended, was still a good friend so, when Corbett asked for a match with Jeff, who was then champion, Brady persuaded Jeffries to take on the veteran in a 25-round bout in New York.

Unknown to Brady and Jeffries, Corbett had continued training and believed he actually had an excellent chance to whip the champion.

Corbett got Gus Ruhlin, a well-known heavyweight, as sparring partner and began training in earnest. He was dead set on winning back his championship.

And—on May 11, 1900—he got his chance.

3 to 1 Against Ex-Champ

WHEN CORBETT and Jeffries climbed into the ring in Coney Island, the betting was three to one against the ex-champion. He wasn't rated a chance against the stocky, powerful title holder. But that didn't bother Corbett. No one had given him a chance against Sullivan.

Brady was in Jeffries' corner, the champion having engaged him as manager for this fight. Seeing his old friend and associate on the wrong side of the ring must have been disturbing to Corbett. A comforting thought was that this fellow Jeffries, glaring at him from the other side, had been content to be his sparring partner and rubber when he—Corbett—was champion.

A man may not be a hero to his valet but, at the same time, his valet, or former valet, can hardly hope to overawe him. Corbett wasn't the least bit overawed by Jeffries.

Leads On Points

AT THE BELL Jeffries roared from his corner and drove the ex-champ back with his terrific rush. Corbett danced away and for the rest of the round he sidestepped and avoided Jeff's savage attacks, occasionally landing a solid punch himself.

Jeffries hurt Corbett badly with a hard left hook to the body in the second. The ex-champ clinched to save himself. Another left hook almost downed the veteran in the fourth. He clinched again. Corbett again weathered the round.

In the tenth the ex-champ rocked Jeff with a right to the chin. And this time the champion clinched! By the fifteenth round, Corbett knew he had the fight won, having won all the previous rounds. He relaxed and fought a careful fight until the twenty-third round.

While Corbett was dancing around the champion he let his mind dwell on the big headlines, the cheering crowds, the fat theatrical contracts that would be his as soon as this bout ended. Jeffries' haymaker right exploded Corbett's reverie. Bouncing back to avoid it Corbett hit the ropes and bounced right into a terrific left.

Corbett was asleep before he hit the canvas.

• • •

Next: Corbett vs. McCoy.

Jeff's famed crouch

Jeffries in ring

Hockey Records

NATIONAL LEAGUE.

International Section.

	G	W	L	T	F	A	P
Toronto	40	21	14	5	96	86	47
Maroons	39	17	16	6	103	91	40
Americans	40	12	18	10	73	94	34
Canadiens	40	15	21	4	80	102	34
Ottawa	40	9	23	8	70	106	26

United States Section

Detroit	42	21	13	8	98	83	50
Rangers	40	20	13	7	110	85	47
Boston	40	19	15	6	101	77	44
Chicago	41	15	16	10	71	80	40
					804	804	

Future Games.

Saturday—Maroons at Toronto; Americans at Canadiens.

Sunday—Toronto at Chicago; Ottawa at Detroit; Boston at Rangers.

INTERNATIONAL LEAGUE.

	G.	W.	L.	T.	F.	A.	Pts.
London	38	22	8	8	89	54	52
Buffalo	39	23	10	6	112	65	53
Syracuse	41	23	13	5	125	105	51
Windsor	41	14	20	7	83	110	51
Detroit	38	10	24	4	63	91	24
Cleveleland	39	8	26	5	89	136	21
					561	561	

Future Games

Saturday—Syracuse at Cleveland; London at Windsor; Detroit at Buffalo.

Sunday—Detroit at Syracuse.

N.H.L. All-Stars

Following is the 25th of a Canadian Press series of National Hockey all-star selections by sports editors in N.H.L. cities. A consensus will be prepared later.

By Lloyd H. Northard, Detroit News:

First Team	Alternate Team
Goal	
Roach, Detroit	Gardiner, Chicago
right defence	
Clancy, Toronto	Shore, Boston
left defence	
Johnson, Rang.	Conacher, Mar.
centre	
Morenz, Can.	Weiland, Ottawa
right wing	
W. Cook, Rang.	Conacher, Tor.
left wing	
Northcott, Mar.	Lewis, Detroit
Coach	
Irvin, Toronto	Adams, Detroit

FIGHTS LAST NIGHT

(By the Associated Press.)

Indianapolis—Tracy Cox, Indianapolis, outpointed Jimmy Alverado, Detroit (10); Willard Brown, Indianapolis, outpointed Jackie Purvis, Indianapolis (10).

Savannah, Ga. — Pat Flaherty, Savannah, and Baby Kiser, Tulsa, Okla., drew (10).

Our Boarding House . . . . . By Ahern

Grafton & Co., Ltd.
CLOTHING MANUFACTURERS

Grafton's Half Price Clearance

Neckwear

A special clearance of Imported Neckwear—among them French foulards, basket weaves and jacquard silks. All hand-tailored. $2.00 value. Now on sale at .....

$1.00

Men's Gloves

LINED

Final clear-out of Men's Fine Wool-Lined Gloves in suede, kid and deerskin. These Gloves are all our regular $2.00 values. Now ½-price .....

$1.00

Shirts

Men's Fine Shirts with collar attached and 2 separate collars. Full range of assorted patterns in woven and printed stripes. Guaranteed full cut and tub-fast. Assorted sleeve lengths. Sizes 14-17. To clear .....

$1.50

BOTNICK'S Men's Wear STORE
385 GEORGE ST.

Men! HERE IS THE BEST MADE-TO-MEASURE OFFER YET!

~~22.50~~
~~21.50~~
~~19.50~~
~~17.50~~

$19.50

With Extra Trousers Free

The above price represents the best value offered in a Made-to-Measure Suit as to cloths, tailoring and fit, and what is more, we give EXTRA PANTS FREE, our price being lower than that asked for most 1-pant suits elsewhere.

Sweaters

"Clark Gable" and V Neck Sweaters. A large assortment of shades and weaves. Sale price .....

1.95

Underwear

Medium weight Spring Needle Combinations. Long or short sleeves, ankle length .....

98c

Shirts & Shorts

For Spring wear.

Lisle Shirts

35c

Broadcloth Shorts

49c

Men's Hose

Fancy, medium weight Hose for Spring. All sizes .....

25c

Men's Caps

A complete selection to choose from, in the newest cloths and patterns .....

75c

Men's Felt Hats

The season's latest shades and styles. Fur felt and silk lined. By the makers of Brock .....

1.95 2.95 3.95

Odd Trousers

Plain blue and grey serges and fancy stripe worsteds. Regular up to 4.50. Sale price,

2.98

Shirts

Plain and stripe Broadcloth Shirts. Sizes 14 to 17½. Regular up to 1.50. Sale price ...

79c

Men's Suits

Plain blue serges, also pin stripe and fancy worsteds. All have Extra Trousers. Specially priced at .....

14.95

Grimsby Peach Kings Eliminated in O.H.A. Playdowns

CAPITOL 325 SEATS EVERY EVE 25c
NEW LOW PRICES
LOWER FLOOR 35c LOGES 40c
MATS.—CHILDREN 10c, ADULTS 25c
2.30 - 7.00 - 9.00
TWO—MORE DAYS—TWO
TO-DAY AND SATURDAY
Follow the Crowds to the CAPITOL
They Want Cantor! They Want Cantor!
APPROVED !!
Screamingly funny? You know it! But here's a musical romance that scales a new peak of dramatic thrills and swooning, breathless beauty!
SAMUEL GOLDWYN Production
EDDIE CANTOR in "The KID FROM SPAIN"
with LYDA ROBERTI
GOLDWYN GIRLS
UNITED ARTISTS PICTURE
MICKEY MOUSE | SHAKESPEARE'S COUNTRY

HAMILTON PATS HOLD GAME LEAD

Conick Leads Patricias to 3-2 Victory Over Maroons With Two Goals.

GRIMSBY ELIMINATED.

Rated by their followers as on a par with the more powerful Tigers, Patricias, Hamilton's Senior "B" entry, have set an example to-day for the "A" team, by getting the jump on Oshawa Maroons in the title series.

Whereas Tigers face a two-goal deficit in their second semi-final game with Port Colborne to-night, Patricias have a one-game lead in the best two out of three game series as a result of a 3-2 win over Maroons in the Motor city last night. A win for Pats Monday on their home ice will give them the title.

Conick led the Hamilton forces with two sparkling counters, both in the final period. His last goal was netted 15 seconds from the final gong, when he broke clear with only the Oshawa goalie to beat.

The other counters, one by Howard of Patricias and Rowden of Oshawa, were both brilliant individual efforts.

Grimsby Eliminated.

Grimsby Peach Kings, one-time intermediate champions, dropped from contention in this series when they lost a 3-1 decision to Oakville at Hamilton last night. It was the third engagement between the two sextettes. The score on the [illegible] at the end of the second game being 3-3.

Peach Kings' defence of Hillier and Stone scaled down, but the speedy Oakville wings experienced little trouble in slippin around them.

Perc Allen scored one of the winners' tallies and gave Ronald an assist for another. Sutcliffe garnered the third with only 10 seconds left to play. Lawson scored for Grimsby.

The winners meet Port Dalhousie in the next round.

Londos and Joe Stetcher To Open Chicago Stadium

CHICAGO, March 3 (A.P.)—As its first offering, the new Chicago Stadium Operating Company tonight will present a wrestling match in which Jim Londos will risk his claim to the world heavyweight championship against Joe Stetcher, the veteran scissors expert from Nebraska,—probably before a crowd of around 20,000.

The Operating Company, organized after the Stadium Corporation went into equity receivership, has Joseph Foley as promoter. Londos and Stetcher recently tugged and hauled to a draw in an hour limit match at the Coliseum.

Little Pancho, brother of the late Pancho Villa, famed flyweight champion, eats a dish of Filipino rice in Los Angeles, Cal., where he is now in training in hopes of emulating his famed brother in the ring.

BUC BIG SHOTS—President W. W. Benswanger, Coach Hans Wagner, Manager George Gibson arrive in Pirates' Paso Robles camp.

SPORTS Day by Day

HOCKEY—BOWLING—BOXING
BASKETBALL — OTHER SPORTS

(By C.J.P.)

At the last possible minute yesterday evening, the two hockey games billed for the Brock were called off. The ice was not so good, and would have been slush by the time the second fixture got under way. The out-of-town teams were notified in time, but quite a few would-be customers were disappointed. Tough luck, but at this time of year, ice is a questionable quantity at best. The tourney will be run off next week, if the weather's okay.

* * * * * *

Tickets are going rapidly for the water-polo game in the "Y" pool tomorrow eve, as well as the exhibition being put on there by Canadian Olympic and Ontario girl swimming and diving stars. The game is between Central "Y" of Toronto, Ontario champs the last two years, and University Intercollegiate champions of 1933. Should be worth seeing. Dot Prior and Betty Edwards, of the '32 Olympics, Marg Hutton who recently hung up two Canadian records for free style swimming at 50 and 100 yards, and Dot Staples and Betty Batchelor, Ontario junior champions, are among the gals present. Starts at 8.15.

* * * * * *

We don't like to inject grief into this column, but we're just wondering about that Lindsay soccer team that was accepted when it applied for entry recently into the Peterborough and District Association. The outfit was sponsored by the Universal Silk Dyers, Limited, but this company went bankrupt a few days ago, so what? Likely, either this team or another from the town that nestles on the Scugog will be in when the playing season rolls around. We hope so.

* * * * * *

Peterborough will not be the last C. O. B. L. club to organize this year. Belleville put in a new bunch of officers a long time ago, Cobourg did its stuff a month or so back, and now Kingston is holding an organization meeting next Tuesday. But the local ball moguls are getting together at 7.30 tonight in the Chamber of Commerce to talk over the situation here. Election of officers, and other organization business will be dealt with a little later.

* * * * * *

Belleville D.A.C. has drawn a tough assignment in the St. Columbas team of Toronto. They play in Belleville toonight and the return contest will be Monday, we understand. This Toronto squad is really a collection of the Toronto Mercantile League stars, sort of an all-star team—and it looks like another "Hogtown" trick just to have a team in the playoffs. The Doherty club will be without Morgan who was injured in the Petes' series, and maybe Rigby, who has the flu. But we hope they slap the ears off the Queen City aggregation, anyway.

* * * * * *

The other day Dr. J. N. Harvie, skipping an Orillia rink, lost to the Campbell rink of Hamilton in their competition to represent Ontario in the Dominion Curling Championship. The Doc is quite well-known here where he has won a flock of bonspiels and is known to be a nifty knight of the stane. But here's the rub. In a 12-end game against the Campbell quartet, he just counted four shots, showing he must have been a mile and a half off-form or else the opposition was something to drop a card home about.

* * * * * *

Boxing fans, here's a break just when it appeared as though the game had completely curled up locally till next Fall. A show will be put on in the Legion Hall about March 24th, one hundred per cent for the relief fund of the war vets here. Gord Garwood will promote the card, featuring Lindsay and Peterborough scrappers, and the Alpha Club gym is open nightly for training now. We're just rarin' to see another good fight card, and imagine there are plenty of boxing bugs around town that feel the same way.

* * * * * *

Unless the Lindsay Vics are willing to come down here and play a sudden-death game, taking a chance on a split of the gate, the Haboco Cup will stay in Scugogville this year without the Petes lifting a hand in an attempt to regain it. Manager Eddie Wright says he would not go to Oakwood for a return game, and Lindsay has no rink now, so its up to them to say whether they'll let one contest here settle the issue or if they'd sooner hang on to the Harry Boyle mug until they build a new arena.

* * * * * *

A good idea, it seems to us, would be for the local Hockey Club to organize this Spring, say before the first of May or even earlier. The officers and managers of the teams could then have the whole summer to make plans and maybe run off a dance or two and get enough dough ahead to put Peterborough on the hockey map next winter. And we can'timagine a better bunch at the head of it than those who made such a good job of it the past winter. This was the executive: President, Charlie Curtis; secretary, Ernie Wolfe; treasurer, Fred Scates; intermediate manager, Eddie Wright; junior manager, Frank Buckland; assistant to the juniors, Shorty Burgess; City League chairman, Clair Hayes; team representative, Jim Gillespie; other officers, Ald. Bob Cotten and Geo. Wolfe. A live outfit, that.

* * * * * *

Picking 'em off the grapevine: For the first time since '18, Oshawa has a team in the O.H.A. finals . . . . They lost their first Senior B playoff game in the Motor City last night, 3-1, to Hamilton Pats . . . . The bowlers are coming into their own nowadays on the different alleys around town . . . . Port Hope, Cobourg and Bowmanville are running off a junior hockey series, for the championship of the Lakeshore group . . . . With hockey very much in the limelight in the north, southern baseball training camps are coming to life again . . . . One of these days, we'll run an article on ski-ing—just so the younger people will get an idea of a fine sport that is almost extinct around these parts, since Ontario went off the snow standard . . . . All sports here will have to struggle along as best they can this year without financial assistance from the city—and this is only right in view of the times.

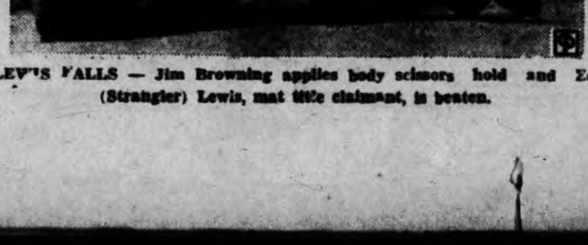

LEWIS FALLS — Jim Browning applies body scissors hold and Ed (Strangler) Lewis, mat title claimant, is beaten.

LOCAL CURLERS WIN FEE TROPHY

Ray Best Rink Defeats Skitch of Lindsay 11-3 in Primary Event.

LINDSAY BONSPIEL.

LINDSAY, March 3. — Lindsay Curling Club's District Bonspiel was played yesterday with 16 entries, representing seven clubs in the district, the proceeds going to relief. Ice conditions were not satisfactory, but competition was keen. The primary event for the Fee Cup and bridge lamps was won by Best, Peterborough, who defeated Skitch of Lindsay by 11 to 3.

Primary

Lindsay.		Bobcaygeon.	
Skitch	12	Nichols	10
Lindsay.		Beaverton.	
R. Butler	12	Bunning	6
Lindsay.		Woodville.	
Bryson	16	Doe	12
Dunsford.		Bobcaygeon.	
Bell	9	Thurston	7
Lindsay.		Woodville.	
Bonisteel	8	McIntyre	9
Dunsford.		Lindsay.	
Thurston	11	Frost	8
Bobcaygeon.		Beaverton.	
Moore	12	Calder	7
Peterboro'.		Woodville.	
Best	14	Smith	6
Second Round			
Skitch	12	Butler	11
Bryson	8	Bell	4
McIntyre	16	J. Thurston	4
Best	14	Moore	7
Semi-Finals			
Skitch	12	Bryson	11
Best	12	McIntyre	8
Final			
Peterboro'.		Lindsay.	
Best	11	Skitch	3
CONSOLATION			
Nicholls	16	Bunning	3
Doe	9	M. Thurston	7
Frost	17	Bonisteel	4
Smith	10	Calder	6
Second Round			
Moore	15	Nicholls	5
J. Thurston	12	Doe	10
Frost	12	Bell	4
Butler	9	Smith	7

GEN. CHETIVODE IS PROMOTED

Commander of Corps That Captured Jerusalem in 1917 Made Field Marshal.

SUCCEEDS ROBERTSON.

LONDON, March 3 (C.P. Cable). —General Sir Philip Chetwode, Commander of the 2nd Cavalry Division in 1915-16 and of the 20th Army Corps which captured Jerusalem in December, 1917, was to-day appointed a Field-Marshal in succession to the late Field-Marshal Robertson.

Although Field Marshal Chetwode commanded the 5th Cavalry Brigade in the early stages of the Great War and then the 2nd Cavalry Division, he won greatest measure of acclaim for his work in Palestine. He formulated the strategy adopted by Lord Allenby, which led to the capture of Jerusalem.

Now 64 years of age, Field Marshal Chetwode, seventh Baronet of the title, fought in the Burma campaign of 1892-3, and the South African War. After his cavalry commands in the Great War he was appointed in 1916 to head the Desert Column and Canal Defenses in Egypt and in 1917 became Commander of the 20th Army Corps.

After the Great War Sir Philip became Military Secretary to the Minister for War and then Deputy Chief of the Imperial General Staff. He was Commander-in-Chief in India in 1930.

Bowling Notes

The teams in the Y.M.C.A. Men's League are in the home stretch and next week will probably see all of the scheduled games wiped off the slate. There are several postponed games to be disposed of before the winners can be determined, and then the finals conducted along the same lines as the National Hockey League play-offs will be staged.

This week the Olympics who are tied with the Aberdeens in the second half of the schedule took the big end of a 3-1 count against the latter. Graham for the Aberdeens tallied a nice triple when he spilled 242-242 and 236 for 720. His teammate Richardson had high single for the evening with 266. Nelson Routley was the sharp-shooter for the Olympics, picking off 221 226-234 for a three-game count of 681. The team scores were: Olympics 1042-1039-1037, and the Aberdeens 1050-924-957.

The Northern Lights caught the Keough boys on an off-night, and swept the three-game battle for a four-point gain. Jim Eastwood set the pace, scoring 282-172-241, while Bill Prindible copped the nicest solo score of the night with 336. For the losers Charles Clarke was the only performer to top the two hundred mark, making 220.

The Young Judaeans spilled the apple-cart in the Church League when they whitewashed the George Street and St. Paul's teams in the last two league encounters. These victories gives them a total of 12 points and places them on the top rung of the ladder in the second half. The personnel of this team is as follows: Ben and Max Swartz, Joe Rogow, Myer Levine, and Rubin Bernstein.

The Sunflowers, piloted by M. Lancaster are setting the pace in the second section of the Y.M.C.A. Ladies' League, and to date have won eighteen games in twenty-one starts. The Marigolds, who copped the championship of the first section, are 'way down the list in this half. Clemena Long pushed the record for three games from 649 up to 695 in this league, while Agnes Dixon, who previously held the three game record, topped the solo class by securing 289 in one game.

Regent
Last Showings To-Night 7 and 9 o'clock
Women Only "THE END OF THE ROAD" YOUR LAST CHANCE
STARTING SATURDAY
Men couldn't fool him—but he was just bait for a blonde
A Man's Man Whom Every Woman Loves!
2.30 7.00 9.00
JACK HOLT in "MAN AGAINST WOMAN"
LILLIAN MILES
WALTER CONNOLLY
GAVIN GORDON
Directed by IRVING CUMMINGS
GRAB BAG GIVEN FREE TO EACH CHILD AT SATURDAY MATINEE.
Made here by the Peterborough Candy Co. operated by two local boys.
COMEDY "LAST OF THE MOHICANS" NEWS

NEW RECORD—Quickaway crosses finish line at Agua Caliente to set a new track mark—1 minute, 10 2-5 seconds.

COBOURG C.I. TO MEET WHITBY

COBOURG, March 3 (Special to The Examiner). — It has been arranged that the Cobourg Collegiate basketball team, winners of their group, will meet Whitby C.I. quintette (victors over Lindsay) in the first play-off game in the Lakeshore school gym. on Tuesday night, March 7. The victors in this match will next meet Toronto.

ITALIAN, VATICAN PRESS TRUCE COMES TO END

ROME, March 3 (A.P.)—A truce maintained by the Italian and the Vatican press since a reconcilation in November, 1931, was broken today by a violent editorial in the Fascist newspaper Il Tevere against the Vatican organ Osservatore Romeo over the German political situation.

Il Tevere principally reacted to The Osservatore's statement that the German elections Sunday lose most of their importance because Walther Funk, chief of the German Government's Information Bureau, asserted Germany has changed from a government to a "regime," and would not return to the democratic parliamentary system.

Edmonton Superiors Are Alberta Champs

EDMONTON, March 3 (C.P.)—Edmonton Superiors, recently returned from a successful European tour, are Senior hockey champions of Alberta to-day. The title was gained last night by a 4-3 victory over Calgary Bronks after 20 minutes of overtime play. The Superiors won the two-game series 7-5, playing a total of 50 minutes overtime.

HOME AND SCHOOL ASSOCIATION NEWS

PRINCE OF WALES SCHOOL

On Monday evening, the Home and School Association of the Prince of Wales School held their February meeting when the kindergarten room was well-filled with interested members and friends of the organization.

The chair was capably filled by the president, Mrs. N. Todd who opened the meeting with a short devotional service. Mr. Mattice's room won the attendance banner.

An exceptionally fine musical program was presented and greatly enjoyed. Among those contributing to the evening's entertainment was Miss Marion Ralston whose vocal solos were awarded much applause.

The senior pupils also delighted the audience with their well-rendered chorus under the direction of T. Allen

The piano solos played by Miss Gwen Friendship and Gerald Perks were both well received, while Donald Perks, in his usual sweet voice sang a beautiful solo.

The guest speaker of the evening was Mrs. W. R Morris of the Board of Education who paid tribute to the work and influence of the late Mrs. A. C. Courtice of Toronto, in a beautifully worded address. This is the first annual "Founders' Day" and great honour was paid Mrs. Courtice and others who began the Home and School movement seventeen years ago.

The progress of the Home and School organization has been continuous and far-reaching, since at the present time there are twenty-five countries linked up in the world-wide movement, the aims of which were outlined as follows: "To establish co-operation amongst parents, teachers and students.

To develop a wise parenthood and to help parents realize their responsibilities.

To study educational problems and methods.

To develop an informed public opinion about our educational system.

A sincere vote of thanks was tendered Mrs. Morris for her splendid address, by the principal, Mr. Mattice. This was seconded by Mr. Frost and heartily endorsed by the audience.

The meeting was brought to a successful conclusion by the singing of the National Anthem.

Canadian Bike Pair Rank In 10th Place

NEW YORK, March 3 (C.P.) —A blonde little Jules Audy of Montreal, and his towering partner, Torchy Peden, Victoria, B.C., today were far in the ruck as the Madison Square Garden six-day bicycle race passed the 107th hour.

Dave Lands and Bobby Thomas, the American pair, clung to the lead after a night of wild jamming. In second place, and trailing by one lap was the French-Belgian pair of Letourner and Debaets. A three-way tie existed for third place and three pairs were deadlocked for sixth place.

The Canadians were 10th, five laps behind the leaders.

M.C.C. SCORES 321 RUNS IN VICTORIA CLUB TEST

MELBOURNE, Australia, March 3 (C.P. Cable).—Ten thousand people watched the visiting M.C.C. score 321 runs against Victoria today in the first exhibition game following the test series which the M.C.C. won by four games to one.

Herbert Sutcliffe, the famous Yorkshire first wicket player, was in fine form to knock up 75 in a sedate innings with a variety of strokes. Maurice Tate scored a variety of strokes. Maurice Tate scored a powerful 94 not out.

H. Ironmonger led the Victoria bowlers with three wickets for 82 runs. Victoria had just started their innings with nine runs for no wickets when play was closed for the day.

Open Spring Trainin As League Championsg

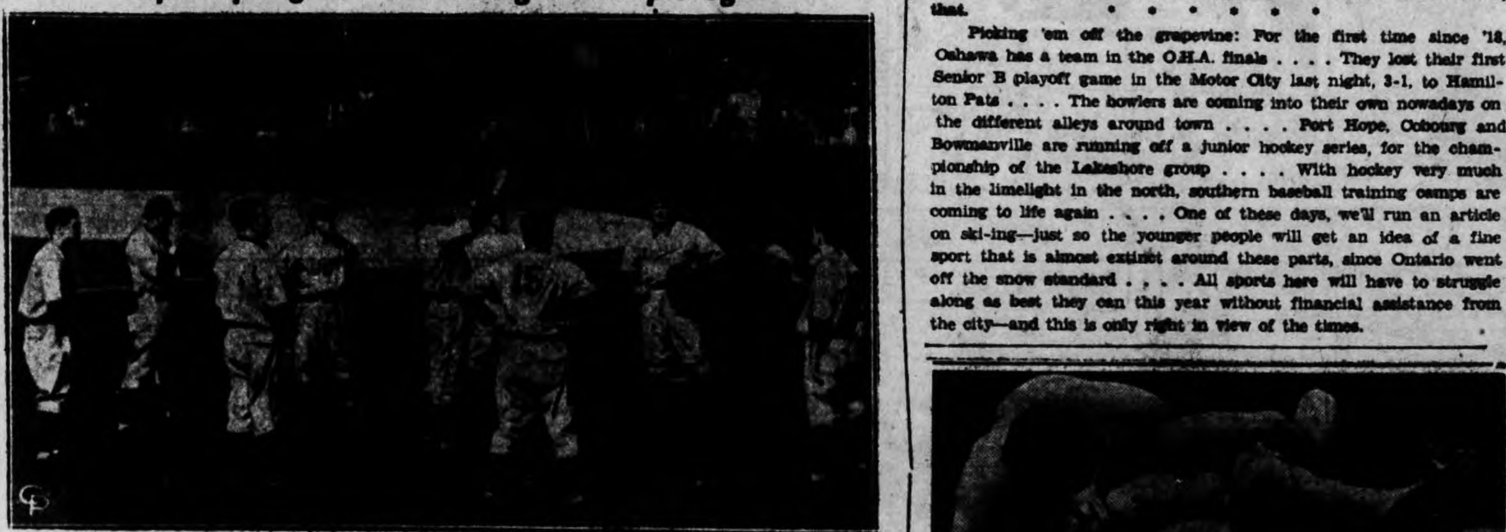

You can't expect the boys to be experts after the winter layoff so the Chicago Cubs, champions of the National league for 1932, open their spring training with a larger ball than usual. Members of the Windy City team are shown at Avalon, Catalina Island, Calif., undergoing a stiff workout with the medicine ball to get hand and eye limbered up before they go to work on the genuine diamond "pill."

GOODNIGHT STORIES

By Max Trell

...ome bells ring in a steeple
Over the heads of people,
But my bell hangs on a wall
And rings when people call.
—Shadow Sayings.

The shadows had to chase around quite a good deal in their search for a "Jigger." Haven't you ever looked for a "Jigger"? Maybe you don't know what a "Jigger" looks like. The shadows didn't know. That's why they were looking for one.

Well, they saw a lot of different people. They saw Mr. Thingum Bob, and Mr. G. Winniger, and Mr. Whoz-

Knarf sprang up to the bell.

zis and Mrs. Whatzername. Finally Mrs. Whatzername told them that they would find a "Jigger" inside the doorbell, and that all they had to do wash to push the button and they would hear the "Jigger" ringing the bell. Then the "Jigger" would come out and they would see.

So they went around to the house and Knarf gave the bell button a little push and they heard the bell tinkle, just once. "There's that jigger now!" the shadows exclaimed.

"Come out, come out!" Mij cried.

They waited a little while but nothing happened. The "Jigger" did not come out. At last Knarf said: "I'm going to go up and get that jigger."

"You'd better not," the other shadows warned. Knarf paid no heed to them. First he made himself small then he sprang right up to the bell. After that he rawled inside the bell.

Did Knarf find the Jigger? Yes, he did. He certainly found him. As luck would have it, it was too dark to see what he looked like. Knarf held onto him as-hard as he could but all at once the Jigger slipped away. "Help, stop him . . . don't let him get away!" Knarf shouted. With that Knarf and the other four shadows chased the Jigger all around the house until finally it disappeared and they never saw it again.

And when the postman came the next morning, and pushed the button of the bell, the bell didn't ring. How could it, when the Jigger was gone?

(Copyright, 1933, K. F. S., Inc.)

THE STARS SAY . . .

By GENEVIEVE KEMBLE

For Saturday, March 4.

The Lunar transits operative in the events of this day seem to hold augury of adverse, hostile, treacherous and unprofitable conditions in nearly all departments of life. Employment is in jeopardy of either inharmony, frustration, duplicity or even dismissal. The finances are in peril and there is danger of loss, extravagance and excessive indulgence.

Those whose birthday it is may be prepared to cope with a year of opposition, treachery and hostility conspicuous in all the affairs of life, unless possibly that real possessions, property and the favors of elders may prove dependable. A child born on this day may need careful education in prudence, frugality and self-control.

BAKERS FINED.

SIMCOE.—Five of the six bakers summoned following a recent visit of Federal weights and measures officers for selling short-weight bread, to-day paid their fines without appearing in court. They were assessed $25 and costs.

30 Passengers Hurt Irish Train Wreck

BELFAST, Northern Ireland, March 2 (C.P.). — Thirty passengers were injured to-day when a mail train from Belfast to Omagh was derailed at Markets Junction, four miles from Omagh.

All the coaches left the tracks, and were wrecked, but the engine remained on the rails.

It was reported that switch points had been tampered with and that wires had been cut in the district.

This was the second mail train wreck since a strike of railway men started several weeks ago.

TRENT RIVER.

The Women's Institute meet Thursday, Mrach 9th, at the residence of Mrs. George Brooks, over the cheese factory. The roll call will be a suitable St. Patrick verse.

Mrs. Jean Porter of Norwood, guest with Mrs. H. McAdam, Havelock, contributed a vocal number at a bridge party recently held at Mrs. Ed. Williams', Havelock.

Mr. and Mrs. Francis Ruttan (formerly Mrs. Irene Pollock) are moving to the Ruttan house at the north entrance to Trent River.

Mr. John Boyd, Jr., left on a business trip to Ottawa this week.

Dr. Wood's

Norway Pine Syrup

Loosens The Phlegm And Stops The Cough

Mrs. E. A. Jones, Moose Jaw, Sask., writes:—"I have seven children, and have used Dr. Wood's Norway Pine Syrup for the past three years, as I find it the only reliable remedy when the children have a cold.

It helps them to get to sleep by loosening the phlegm and stopping the cough.

I always keep a bottle handy in the medicine chest."

Price 25c. a bottle; large family size 65c; at all drug and general stores; put up only by The T. Milburn Co., Ltd., Toronto, Ont.

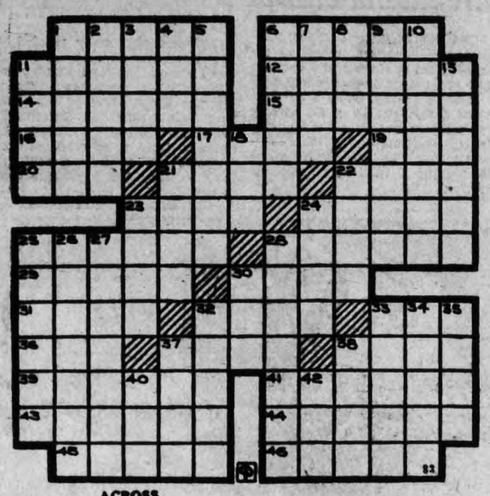

ACROSS

1—Mother-of-pearl
6—Thrives
11—Former senator from Ill.
12—Affectionate
14—More wicked
15—Click-beetle
16—Dwelling of a bird
17—A skin disease
19—Beverage
20—Sooner than (poet.)
21—A legal claim on property
22—Title of respect (pl.)
23—Feels discomfort
24—Rest
25—Refrains from using
28—Adjudges
29—Walking-sticks
30—Salver 31—God of war
32—Pipe
33—Food-fish
36—Male sheep
37—Curse
38—Hillside (Scot.)
39—Worshipper
41—Slightly tapering
43—Good and kind of heart
44—Associated, as a set of players
45—Thick
46—Proper name

DOWN

1—At no time
2—Plant of the parsley family
3—Gael
4—Wild (Scot.)
5—Places a car on rails
6—A man's name
7—Actor's part
8—Eggs
9—More humorous
10—Scoffed 11—A doll
13—Comprehends
18—These (F.)
21—Prevaricates
22—Kill
23—Land measures
24—A bird noted for grace on the water
25—A gem
26—Promenaded
27—A windflower
28—A short aria
30—A color
32—River in France
33—Cream (F.)
34—Made of oats
35—A notable exploit
37—Entreats
38—Small nail
40—To melt (Scot.)
42—Elongated fish

Answer to previous puzzle

C	A	P	S		P	S	I		A	C	I	D
A	L	A	I		I	R	A	N		R	A	T	E
K	E	N	D	A	L	I	C	K		C	R	E	E
E	S	T	E	E	M	S		A	H	E	M	S	
			S	A	I		A	L	A	S			
B	O	S		S	P	T	O	M	A	I	N	E	S
O	N	U	S		I	N	A		C	E	R	E	
B	E	L	I	E	V	E	R	S		D	E	W	
		L	A	V	E		A	I	M				
C	H	I	M	E		E	N	N	O	B	L	E	
R	A	V	E		M	A	T	E	R	I	A	L	
A	L	A	S			A	S	H		A	L	M	A
G	O	N	E			Y	E	S		L	E	A	N

GRAIN AND PRODUCE REVIEWS

ONTARIO GRAIN.

Approximate prices track shipping point—Wheat, 46c to 48c; oats, 24c to 26c; barley, 32c to 35c; corn, 33c to 35c; rye, 30c to 32c; buckwheat, 29c to 30c.

MONTREAL PRODUCE.

Fresh egg prices edged a little higher on the Montreal produce and dairy market yesterday, continuing the advance of the first half of the week. Some sales were made at a further advance of a cent a dozen, while others were made at the same levels prevailing Wednesday.

The range on graded shipments of fresh eggs in cartots was 24c to 25c for extras, 22c to 23c for firsts, 21c to 22c for pullets, and 20c for seconds. Receipts totalled 726 cases. Lighter receipts and offerings, due to weather conditions, were strengthening factors.

Butter held generally steady at 24½c with odd quotas as low as 24¼c. Receipts totalled only 32 boxes. Cheese remained unchanged, fresh or recent make of Ontario colored selling at 10c to 10½c, and early Ontario make at 11¼c to 11½c a pound. Receipts were 54 boxes.

CHICAGO GRAIN.

CHICAGO, March 3.—Despite extremely bullish crop reports and notwithstanding sharply reduced estimates of wheat in the hands of growers, grain prices went down hill yesterday.

Bank tie-ups and other adverse financial developments had a decidedly unsettling effect on cereals. An average of unofficial estimates yesterday indicated about 30,000,000 bushels less wheat held by farmers in this country than at this time last year, and suggested a 1933 domestic winter wheat crop of 370,000,000 to 380,000,000 bushels compared with 462,000,000 harvested last year and 787,000,000 in 1931.

Wheat closed nervous, ½-¾ under Wednesday's finish, corn also ½-¾ down, oats ¼-½ off, and provisions unchanged to a rise of 10 cents.

WINNIPEG GRAIN

WINNIPEG, March 3. — Heavy selling at Chicago caused by a weak stock market and unsettld financial conditions in the United States, outweighed a number of bullish factors here, which included export of close to 1,000,000 bushels of Canadian wheat, strength at Liverpool, and bullish United States crop reports. Wheat prices sagged in late trading on the Grain Exchange here yesterday and closed ¼c to ¼c lower.

May closed at 47¾c, July at 48¾c, and October at 50c.

Buying was distinctly encouraging in early trading, one Alberta interest alone ordering over 300,000 bushels, presumably against export sales at Vancouver. Average estimates of United States farm reserve of wheat was 168,000,000 bushels, compared with 207,000,000 bushels a year ago.

But financial conditions in a number of States below the line disturbed confidence of wheat holders and prices were unable to stand the strain. Prices lost the ½c gain they had accumulated and closed fractionally lower.

Russia shipped no wheat this week and only 56,000,000 bushels last week. Argentine movement is estimated at 3,260,000 bushels this week, as compared with 4,250,000 bushels last week.

Demand for top grades of cash wheat continued good and spreads appeared to be improving, but actual sales of coarse grains were confined to a few odd cars at spreads practically unchanged from Wednesday.

Futures:

Wheat—	Open	High	Low	Close	Prev. Close
May	.48	.48¾	.47½	.47¾	47¾
July	.46	.46¾	.46½	.46⅝	46¾
Oct.	.50½	.50½	.49¾	.50	50¼
Oats—					
May	.25	.25¼	.24¾	.24⅞	.25
July	.23	.23¼	.23	.23¼	.23¼
Oct.	.22	.22¼	.22	.22⅛	22

One species of Australian kangaroo is more at home in the trees than on the ground.

$10,000 STOCK OF MEN'S WEAR

At Less Than Cost

SUPER VALUES!

Reg. $1.00 SILK TIES 69c

Reg. 75c SILK TIES 49c

SELKIRK MEN'S SHOP

IN THE HEART OF NEW YORK

"Convenient to Everything Worthwhile"

● One block from Times Square—surrounded by fine shops, towering office buildings and scores of good theatres. Private indoor entrance to the world's largest subway station. Yet THE LINCOLN, with its 32 stories of fresh air and sunshine, offers you quiet comfort at all times. Each of the 1400 rooms has bath and shower, servidor and radio.

From $3 single $4 double

RESTAURANT : GRILL : COFFEE ROOM

John T. West . . . . . Manager

HOTEL LINCOLN

44th STREET to 45th STREET • 8TH AVENUE • NEW YORK

Under New Management — A RELIANCE HOTEL

Lakefield A.Y.P.A. Holds Pancake Social

LAKEFIELD, March 3 (Examiner Correspondence). — The A.Y.P.A. held a court whist party and pancake social on Monday evening in the Parish Hall. The attendance was not as large as usual owing to the counter attraction of hockey matches. Four tables of cards were played and the prizes won by Mrs. Chappell and James Reil, and the consolation prizes by Miss Mary Webdale and John Brown.

The pancakes, with genuine maple syrup served with them, were a real treat, and the appreciation of the Young People was evident. The committee was headed by Miss Winnie Payne and Mrs. Mendal Smith.

Girls' Auxiliary Tea

The Girls' Auxiliary of St. John's Church were hostesses at a very successful afternoon tea and sale of home cooking, candy and fancy articles on Saturday afternoon. The tea was under the direction of Mrs. Braden Blewett and Miss Winnie Payne. The waitresses at the tea table were Nellie Stenner, Marion Twist, Elsie Chappell, Betty Brown, Mary Wong and Alice Chappell.

Jean Blewett and Doreen Emery were in charge of a beautiful doll donated by Mrs. Joseph Watson, and which was drawn for at the close of the afternoon; Mrs. John Sanderson was the winner.

Elizabeth Twist and Marjorie Creighton were in charge of the home cooking, and Margaret Mason and Lily Wong had a delectable cake made and donated by Miss Payne and the number of raisins contained in it furnished a lively guessing contest; Miss Mary Webster was the winner.

Avilda Pearson and Birdie Lennox had the fish pond and did a thriving trade. Eleanor Edwards and Patricia Earnshaw were the presiding officers at the candy table and Constance Orr was the cashier.

When the proceeds were reckoned up, it was found that nearly $20.00 was taken in, which far surpassed their expectations.

HASTINGS

Mr. and Mrs. W. Davidson of Havelock were guests of Dr. and Mrs. J. H. Hess.

Mrs. A. Brubacher and son, John Albert of Kitchener are guests of the former's parents, Mr. and Mrs. James Stevenson.

Mrs. C. Ball is spending a few days at the home of her parents, Mr. and Mrs. W. Montgomery.

Miss Jessie Wilcox of Detroit is a guest at the home of Mr. and Mrs. A. V. German.

HEADS NORFOLK REGIMENT

SIMCOE, Ont.—Capt. Francis M. Reid is Mess President for 1933 of the Norfolk Regiment, elected in annual meeting here. Lieut. J. Alex Grant is Secretary-Treasurer, and Lieut. Joe Brook, the third member of the executive. Major Pierre L. Park heads the regimental

A.Y.P.A. SPONSORS THREE-ACT DRAMA

"The Lady of the Moon" Proves Treat for Large Audience in Havelock Hall.

(Examiner Correspondence)

MILLBROOK, Mar. 3.— The A.Y.P.A. of St. Thomas' church pleased a large number of its friends and others of the community with the pancake supper served in the Parish Hall on the evening of Shrove Tuesday, immediately preceding Lent, this being an annual event sponsored by the association, and invariably meeting with a fair measure of success.

The workers were ready by 5 p.m. to accommodate early comers with the appetising meal, Miss E. Grandy being convenor of the supper committee, and assisting in the pantry with the preparation of the pancakes and bacon, were Mrs. T. G. Harkness, Mrs. George Howson, Mrs. L. J. Morton, Miss Margaret Simpson and Mrs. R. A. Ford.

The rector, Rev. William Simpson, B.A., and the president of the A.Y.P.A., Cameron Vance, with others of the officers, were present to greet the incoming guests, and help in passing a social time while one table was being served and covers relaid for those who had come a little later and were waiting their turn. There was no program after the supper, the menu of which included pancakes with syrup, bacon, and tea or coffee, but some piano selections added to the pleasure of the occasion.

Lent was ushered in on Ash Wednesday in the Anglican parish with morning service at 11 o'clock at St. John's, Ida; at 3 p.m. at Christ Church, Bailieboro, and at St. Thomas, Millbrook, at 7.30 p.m., the rector in charge.

Lent in St. Andrew's United Church will be marked by a special series of sermons at evening worship, the pastor, Rev. W. W. Jones, choosing the mountain peaks of the Bible to illustrate hih subjects, beginning with March 5, and continuing until April 9. The order is Mt. Sinai, "The Dawn", Mt. Carmel, "Tried as by Fire"; Mt. Zion, "Fairest Among the Fair"; Mt. Jabel Jermuk, "Heights and Depths Majestic"; Mt. Herman, "Life's Crystal Splendors"; and Mt. Olivet, "The Vantage of the Ages."

UTMOST VALUE AT THE PRICE

Lucky Stroke BLADES

FOR GILLETTE RAZORS

A PRODUCT OF

Gillette Safety Razor Co. of Canada Limited

1085 St. Alexander St. • Montreal, Quebec

CAN'T FORGET

FORGET, Sask.—Arthur McKee lives on a farm near Forget but he won't forget this one. Art was thrown from a load of straw, landing in a deep snowbank. He was buried for two hours before a brother came to his rescue. His right hand was so badly frozen that amputation was necessary.

MUGGS McGINNIS — It Stands to Reason! — By WALLY BISHOP

HIGH PRESSURE PETE — What a Weakling! — By GEORGE SWAN

TILLIE THE TOILER — By Russ Westover

BRINGING UP FATHER — By George McManus

CLASSIFIED ADS POINT THE WAY TO SURE PROFITS

WANT AD. RATES

Cash 1 cent per word or figure per insertion. Minimum Charge 10c for Any Advt.

If Charged 1½ cent per word or figure per insertion. We will call for your ad. and give you the cash rate.

Phone 1600

CHARGES:

Card of Thanks 50c
In Memoriam (up to 2 inches) .. 25c
Over two inches, per inch 50c
With black border, extra 25c
Birth Notice 50c
Death Notice 50c
Locals (Back Page, per inch ... $1.40
Black Local (Back Page) per in.. $1.40

Index to Examiner Classified Want Ads.

Agents Wanted L
Boarders Wanted ..... F
Business Opportunities ..... K
Cottages, Summer Resorts .... E
Chiropodist ..... U
Dressmaking ..... Z
Employment Wanted ..... J
Female Help Wanted ..... H
Found ..... N
For Sale—General ..... A
For Rent—(Unfurn.) C
To Rent: House and Apartments B
General Notice ..... T
Help Wanted: Male or Female . X
Personal ..... R
Poultry For Sale and Eggs .... P
Radio I
Situation Vacant V
Livestock ..... O
Lost ..... M
Male Help Wanted ..... G
Salesmen Wanted ..... Y
Used Cars For Sale ..... S
Wanted: General ..... O

Important!

In requesting us to call for your ad, the order must be phoned before 12 noon in order to insure it being inserted on the same day.

a For Sale—General

TWO GOOD TIRES, 8.60x20, FIT 23-inch Rims, $6 apiece. Apply Butcher Shop, Lakefield, During Day. 3d-54-853A

SONORA ELECTRIC RADIO, 1932 Model, guaranteed, $19. Johnston's, corner George and McDonnel Open Evenings. 2d-53-4532A

MASON & RISCH UPRIGHT, TO BE sold cheap to close an Estate. Write Box 4566, Examiner. 2d-54-4566A

ONE GOOD CASH REGISTER (National), One Slate Bottom Steel Frame Eight-Gallon Aquarium with Outlet, One Canary Breeding Cage, One 3-Gallon Round Glass Aquarium. Welch's Barber Shop, 140 Hunter Street W. 2d-54-857A

CONNELL'S LARGE PEA COAL AT $11.00 will do the same work as Chestnut. Why not Save $2.50 per Ton? Connell Anthracite Mining Co., Ltd. Telephone 2906. 12d-53-840A

SPECIAL — 12" PINE SLABS, $4.50. Mixed, $5. Hardwood, $5.50. Real buys in Wood. H. F. Doig, 3097. 6d-57-4347A

HARD AND SOFT WOOD SLABS, also Mixed Wood, $1 Worth Up. Trucking of all kinds. Deal, 1806. 3d-55-867A

KITCHEN RANGE, HOT WATER Front, cheap, 19 Park Street S. 2d-54-872A

BUNDLES OF CLEAN PAPERS AT only 5c each. Apply at Examiner Office. 6d-56-4540A

MIXED WOOD, $3.00. HARDWOOD, Cut, $2.25 per Load. Stephenson, Phone 3576W. 6d-54-4513A

LARGE TRUCK LOAD ABSOLUTELY Dry Mixed Wood, $3. Phone 778. —27d

DRY MIXED WOOD, $4.50. BODY Maple, Dry, $8.50; Green, $6. Phone 27, Warsaw. 6d-56-856A

USED CORNER WASHER, IN FIRST-class shape. Call at Heintzman Hall, 'Phone 266. 2d-54-4567A

RUGS, BEDROOM SUITE, HOUSEhold Articles. 302 Margaret. 3d-54-851A

b For Rent—Houses and Apartments

HOUSE, ON LONDON, NEAR George, $17.50. 1365M. 2d-54-873B

TWO FIVE-ROOM HOUSES, HARDwood floors; water paid. Immediate possession. 296 Rubidge. 3d-55-876B

THREE FURNISHED OR UNFURnished Rooms, good locality. 'Phone 2663J. 3d-55-874B

COMFORTABLE, BRIGHT, FRONT Bed-Sitting-room, with Kitchenette. 206 Brock. 3d-55-869B

HOUSE, 409 BELMONT AVENUE (corner Belmont and Weller). Apply 457 George Street. dtf-815B

APARTMENT 2, NOVA SCOTIA Apartments. Possession 1st November. Apply 457 George Street dtf-B

SEVEN-ROOMED BRICK HOUSE, Thomas Street. Apply 483 Lansdowne, 1946W. 3d-54-837B

HOUSE, NO. 286 SURRIDGE STREET, now being redecorated throughout; new oak floors and hot water heating. Apply 457 George Street. dtf-B

HEATED APARTMENT IN GRAND Central Building. Possession arranged. Apply 457 George Street. tf-B

LARGE NINE ROOM BRICK HOUSE with outbuildings and 10 acres land on Monaghan Road south. Apply Geo. Robinson, R.R. 5, Peterborough, May's School. 3d-53-836B

HEATED FURNISHED HOUSEKEEPing Rooms. 191 Dublin. 3d-53-861B

FURNISHED OR UNFURNISHED Apartment. 369 Queen. 3d-54-846B

MODERN 4-ROOM BUNGALOW, Bonacord Street; also Bed-Sitting-room. Apply 642 George. 3d-54-847B

c For Rent—General

FOR RENT — STORE AT 196 HUNter Street. Immediate possession. Apply 457 George Street. dtf-1712C

GARAGES TO RENT—CONVENIENT to Downtown Offices and Stores Apply 457 George Street. dtf-1092C

STORE, NO. 173½ SIMCOE STREET. Immediate possession Apply 457 George Street. dtf-1307C

d Real Estate

SIX LOTS ON HARTLEY AVENUE. 'Phone Biggs, 176 Dalhousie. 3d-55-860D

f Boarders Wanted

ROOM AND BOARD, CENTRAL; Garage optional. 'Phone 1969J 2d-53-845F

g Help Wanted, Male

WANTED — EXPERIENCED MAN for Farm Work. Write Box 4555, Examiner. 2d-53-4555G

h Help Wanted, Female

WANTED — WOMAN FOR GENERAL Housework; must have experience with Young Children. 'Phone 2883. 2d-56-844H

j Employment Wanted

YOUNG MAN (23) WANTS WORK in a Garage as Helper; has had some experience. 'Phone 2487W, or call 50 Ware Street. 3d-54-848J

WANTED — WORK ON FARM, BY Experienced Man, Married; House preferred. Box 859, Examiner. 2d-54-859J

EXPERIENCED FARM HAND WANTS Work. 'Phone 2221W. 3d-55-855J

m Lost

HOUND PUP, BLACK AND TAN, Female. Anyone knowing its whereabouts please notify 350 Rogers Street, Peterborough. 2d-54-858M

YELLOW PERSIAN CAT. APPLY 112 Sophia. 3d-55-861M

o Live Stock

CATTLE — WILL BUY A LIMITED number of Beef type Farrow Cows. State location, also give 'Phone number. Write Box 835, Examiner, Peterborough. 3d-54-835O

p Poultry

MASTER CHICK STARTER IS THE Best for your Young Chicks. Order now and be ready. J. A. Feir, 'Phone 1191W. 3d-54-4560P

q Wanted

WANTED — TO BUY, HOUSE, MODern. Good Car and Cash as part payment. Write Box 843, Examiner. 2d-53-843Q

LIVE FOWL WANTED. 'PHONE 1731F. S. Levine. 26d-60-4325Q

WANTED — WORK HORSE OR 5-year-old Colt. State color and price. H. A. Quinn, No. 9, Peterborough. 2d-58-4550Q

WANTED — FOR MAY 1ST, SIX OR Seven Roomed Modern House, central or north; adult family Write Box 899, Examiner. 3d-54-899Q

WANTED TO BUY UNLISTED Stocks and Bonds. Best prices Paid. Write Mr. Fuller Box 836 Examiner. 3d-53-836Q

WANTED — TO RENT, SMALL FARM near City, with good House. Rent assured. Apply C. Shea, 52 Clive Avenue, Evenings. 'Phone 782 Days. 2d-53-853Q

TWO FURNISHED HOUSEKEEPING Rooms, Couple; owners preferred; rent not over $12; city pays part, balance paid in cash. Apply B. Welsh, General Delivery. 3d-55-909Q

USED ¼ H.P. MOTOR. CASH. 'Phone 3091W. 2d-54-868Q

YOUNG MAN DESIRES ROOM AND Board with private Catholic family. Write, giving particulars, to Box 886, Examiner. 2d-54-865Q

ROOM AND BOARD, BY YOUNG Man, superior accommodation required, near Garage. Write Box 864, Examiner. 2d-54-864Q

MODERN SIX-ROOMED HOUSE, all conveniences; fairly central Possession March 30. Write Box 871, Examiner. 2d-54-871Q

FAMILY, TO OCCUPY WELL-HEATed Apartment, with all modern conveniences; hardwood floors, Furnished or Unfurnished, 5 minutes' walk from Post Office. 'Phone 1884W. 2d-54-870Q

INDIAN COUNCIL RAISES PROTEST

Claim Attempt Made to Force Compulsory Enfranchisement on Them.

WILL GO TO OTTAWA.

BRANTFORD, Ont., Mar. 3 (CP) The Six Nations Indians council has raised a protest against what is described as an attempt to enforce compulsory enfranchisement upon the Indians of Canada. A deputation will go to Ottawa to present the protest.

Councillors object both to the power being given to the Superintendent-General of Indian Affairs to enforce such enfranchisement and also to Premier R. B. Bennett's suggestion that two members of the Indian department staff and a member of the tribal council be named to act on enfranchisements.

It was pointed out that at present it is possible for a male member of a band to draw out his and his children's share of tribal funds, squander them and then wander back to the reserve an object of charity and a burden.

In addition, they held, the Six Nations came to Canada under special treaty with the British Crown.

BADMINTON

MONTREAL, March 3 (C.P.). — Results of play as the Canadian Badminton championships continued here to-day included:

Women's Singles—Third Round.

Miss Ruth Robertson, Ottawa, defeated Miss D. Campbell, Montreal, 11-3, 11-5.

Miss N. Crossley, Oakville, Ont., defeated Miss B. Armstrong, Winnipeg, 4-11, 13-11, 11-8.

Men's Singles—Third Round.

A. E. Snell, Toronto, beat H. A. Henderson, Toronto, 15-8, 15-8.

D. Grant, Kingston, beat C. Hawken, Ottawa, 15-5, 15-6.

T. B. Hayle, Oakville, beat E. Woodman, Winnipeg, 15-6, 15-5.

G. K. Reynolds, Montreal, beat A. O. Jones, Winnipeg, 15-8, 11-15, 16-9.

B. E. Mitchell, Ottawa, beat A. R. Bruce, Montreal, 15-0, 9-15, 15-13.

Men's Singles—Fourth Round.

G. S. Challies, Montreal, beat E. E. Long, Winnipeg, 15-12, 10-15, 15-8.

D. Grant, Kingston, beat A. E. Snell, Toronto, 15-9, 15-1.

T. B. Hayle, Oakville, beat G. K. Reynolds, Montreal, 15-12, 15-8

C. L. Jones, Winnipeg, beat B. E. Mitchell, Ottawa, 18-16, 17-14.

Women's Doubles—Third Round.

Misses M. and R. Robertson, Ottawa, beat Miss E. Bhown, Kingston, and E. Bauld, Halifax, 15-3, 15-6.

Mrs. E. W. Whittington and Miss N. Crossley, Oakville, beat Misses N. Hall and di. Bryson, Ottawa, 15-9, 15-5.

Mrs. C. A. Boone and Mrs. E. F. Coke, Toronto, beat Mrs. K. S. Stuart and Mrs. W. N. Bostock, Ottawa, 18-14, 15-8.

Mrs. K. Archibald and Mrs. W. H. Knowles, Montreal, beat Misses J. Bolus and B. Bonney, Ottawa, 15-4, 15-12.

Licorice is not only in candy, medicines and tobacco products, but in fire extinguishers and insulating wall board.

t General Notice

ELECTRICAL WORK, APPLIANCES. Lowest Prices. Satisfaction guaranteed. J. W. Gimblett, 470 Bolivar. 2464W. 1d-28-3-6-10-13-17,20, 24, 27, 31-816T

EAVETROUGHING, METAL ROOFS, Plumbing Repairs. Sole Agents for Pease Furnaces. Truck Service. Goodfellow's, 379 Water Street. 'Phone 599. 5d-3,4,6,8,10-4574T

ALL MAKES RADIOS REPAIRED. Parts carried. Kenneth L. Benn, Graduate Radio Engineer. 'Phone 1597. 3d-3,6,8-4559T

SKIN DISEASES.

NEURITIS AND RHEUMATISM SUCcessfully Treated by the Ray System. F. M. Seymour, X-Ray Specialist, 310 Rubidge Street. 'PHONE 2742. 26d-72-744

C.D.S. News Extra!

COME EARLY SATURDAY! SEE BACK OF THIS PAGE!

Attractive Chesterfield Suites 79.50

An attractive Suite, exceptionally well constructed, deep buttoned serpentine fronts, full web construction and Marshall spring cushions. In a variety of coverings. Make your selection early. 3 pieces .....

Simmons 3-Piece Bed Outfit

Walnut finished Steel Bed with continuous posts, Angle Iron Cable Spring, and soft Cotton Felt Mattress, covered with a floral ticking. 4' 6" size only. Special, complete **12.50**

Dressers and Chiffoniers

Strongly constructed Dressers and Chiffonieres, made of birch and finished in a rich nut brown walnut color. Each **12.95**
—Second Floor, C.D.S.

Wallpaper

A large selection of Wallpaper for living-room, dining-room, halls, kitchen and bedrooms. Borders to match. Special, single roll **17c**
—Second Floor, C.D.S.

Electric Irons

Well finished Electric Iron, complete with cord. Weight about 5 lbs. Element guaranteed for one year. Special **1.98**
—Basement, C.D.S.

English Shadow Cloth

In a choice selection of exquisite designs and colorings. Suitable for drapes, coverings and bedspreads. 36 inches wide. Special, yard **39c**
—Second Floor, C.D.S.

GOOD VALUES in the BASEMENT

9 O'CLOCK SPECIALS — SHOP EARLY — LIMITED QUANTITIES — NO C.O.D. ORDERS

Fancy China Cup & Saucer
Regular 23c.
for 15c
—Basement, C.D.S.

Heavy Kitchen Tumblers
Limit 6 to customer.
6 for 17c
—Basement, C.D.S.

Bird Cage and Stands

Cage is dove top style, with drawer type bottom which is easy to clean. Complete with swing, perch and cups. Stands about 66" high. Special, complete **2.98**
—Basement, C.D.S.

Auto Accessories

SILVER STAR CUP GREASE
5-lb. pail 79c

GUARANTEED CAR BATTERIES
11-plate, 6-volt, Each, 5.39
13-plate, 6-volt, Each, 6.59

AUTO POLISHING CLOTHS
Each 29c

TROJAN TIRES (4-Ply Casings)
30 x 3½, Each 84

HERCULES TIRES (4-Ply Casings)
29 x 440, Each 5.70
29 x 450, Each 6.15
30 x 450, Each 6.40
28 x 475, Each 7.05
29 x 500, Each 7.60
30 x 500, Each 7.85

SILVER STAR MOTOR OIL
In two grades, light and medium. 2-gal. can ... 1.29

HERCULES TUBES
30 x 3½, Each 87c
—Group B—
450—21, Each 99c
480—21, Each 99c
475—21, Each 99c
—Group A—
440—20, Each 1.15
450—20, Each 1.15
475—20, Each 1.15
—Group C—
500—19, Each 1.25
525—19, Each 1.25
—Group D—
500—20, Each 1.29
525—20, Each 1.29
—Basement, C.D.S.

At the C.D.S. Saturday

The PHILCO Jr.

The "Personal Radio"

A SUPERHETERODYNE RADIO WITH ELECTRO DYNAMIC SPEAKER

Just 12" wide x 14" high x 8" deep and weighs 10½ lbs.

Complete With 4 Tubes

$30

Philco Jr. is the latest development of the Philco research laboratories and is built to Philco's renowned precision standards. It is a balanced superheterodyne radio with the new high efficiency tubes used throughout! See this new Philco Jr. to-day at the C.D.S. You'll thrill to its superb tone and surprising distance range. You would appreciate one in the den, kitchen, sunroom or any cosy nook where you like to spend your leisure time.

Complete with 4 Tubes, $30

Deferred Payments may be arranged if desired.
—Basement, C.D.S.

CANADIAN DEPARTMENT STORES

e Summer Cottages

IF INTERESTED IN INEXPENSIVE Cottages for your Vacation, call at 370 London Street. 2d-54-863E

s Used Cars for Sale

FOR SALE—'29 CHEVROLET COACH, good condition; new tires and license. Snap $175. 663 George Street. 2d-53-841S

x Help Wanted—Male or Female

WORK AT HOME — WE TRAIN YOU to earn good money at home, Decorating Textiles for us in your spare time. Working equipment and congenial work furnished to reliable people. Write for free booklet to-day. The Essex-Lockwood Co., Limited, 196 Essex Building, Toronto, Ont. 4d-3,10,17,24-4570X

y Salesmen Wanted

WANTED—A FEW HIGH-GRADE MEN

TO sell on commission an attractive insurance policy in a first-class stock company at low cost and easy payments to automobile owners. A good acquaintance among high-class owners is desirable, although not necessary.

PLEASE advise age, business and selling experience (if any), prior business connection, and give references. Interview will be granted those considered qualified. Address Post Office Box 113, Toronto. 4d-54-4531Y

TENDERS FOR WOOD.

SEALED TENDERS, addressed to the undersigned and endorsed "Tender for Wood," will be received by the Central Relief Board up to March 15th, 1933, at 5 o'clock p.m., for 2,000 Cords of Cord-wood in 4-feet lengths. The wood is to be 90 per cent. Hardwood and to be delivered in the City Yards in Peterborough, and the Soft Wood to be piled separately from the Hardwood, and the Tenders to state when the Wood will be delivered and what percentage will be Body Wood. Tenders will be received in lots of 100 or more Cords. The lowest or any Tender not necessarily accepted.

S. R. ARMSTRONG,
Secretary.
3d-54-4548

Opens To-Morrow!

FINE'S TRADE-IN STORE

WITH A LARGE VARIETY OF

New and Used Furniture

Including STOVES, BEDDING, FLOOR COVERING, in fact everything needed for furnishing the home. If you have anything in furniture you are not using, why not trade it in for something you are in need of. We pay the highest prices, either in cash or trade, and are offering the greatest furniture values in the city.

Specials For Saturday

FLOOR COVERING in good variety. A Saturday Bargain at, square yard **35c**

NEW HEALTH MATTRESSES—All sizes. Wonderful value at, each **2.98**

PETERBORO'S LEADING TRADE-IN FURNITURE STORE

189 CHARLOTTE Next Greene Building PHONE 3475-W

DAVIS-THOMPSON COMPANY

Insurance and General Agency

433 GEORGE STREET - PHONE 40

Toronto Savings & Loan Co.

437 George Street, Peterborough

SAVINGS DEPARTMENT — **4%** — Interest Paid Half-Yearly on Deposits. Every facility and convenience is afforded to Depositors.

INVESTMENT DEPARTMENT — This Company's Debentures provide Safe and Profitable Investment for sums of $100 and upward. These Debentures bear a Special Rate of Interest depending upon the term of Investment.

SAFETY DEPOSIT BOXES FOR RENT

W. G. MORROW,
Managing Director.

Office Hours:
9 a.m. to 4 p.m.
Open Saturdays Until 5 p.m.

Accidents Will Happen And Sickness Is Prevalent

But there need be no financial loss. Our policy pays weekly indemnity, hospital fees, nurses fees and surgical fees. 10% reduction in sickness premium on renewal, provided there has been no sickness claim.

Full Particulars On Request

HILL, WEDDELL & HILLS

Phone 14 124 Hunter St. West Established 1883

SCOTT'S SCRAPBOOK - - By R. J. Scott

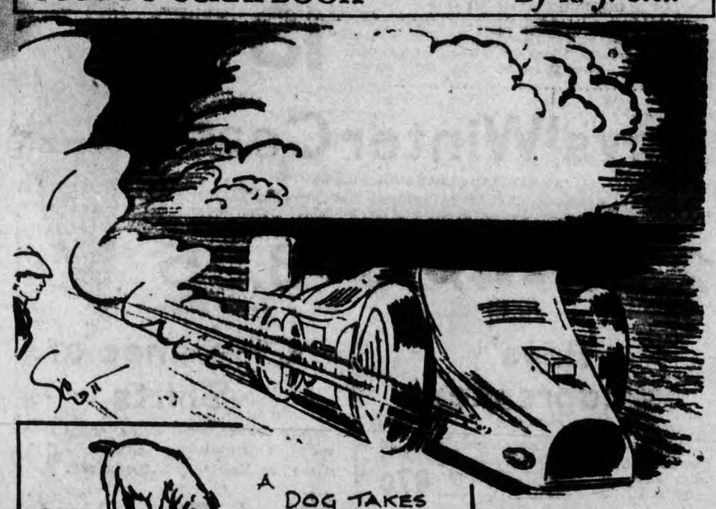

GRAB BAG

What is the native habitat of the armadillo?

What is the chief export commodity of China?

What are all of the following: Gemini, Leo, Scorpio, Capricornus?

Words of Wisdom

The work an unknown good man has done is like a vein of water flowing hidden underground, secretly making the ground green.—Carlyle.

Today's Horoscope

Persons born on this day have strong, clear minds, and great abilities.

Answers to Foregoing Questions

1. South America.
2. Silk.
3. They are constellations or Signs of the Zodiac.

SATURDAY - A BIG DAY AT THE C.D.S.

SEE BACK OF THIS PAGE!

Another Big Saving in REAL SILK HOSE

C.D.S. Hosiery values are drawing crowds! Be early for your share of these Real Silk Hose. Chiffon, silk to top, and semi service weight, silk to hem, in the season's most popular shades. Sizes 8½ to 10½. "Substandards," but the quality is remarkable at only, pair **59c**

—Main Floor, C.D.S.

Smart New Neckwear

A special offer in new Nun's Collars and high neckline Collar and Cuff Sets of organdie, pique, silk crepe and rayon satin. Special, each or set..... **69c**

—Main Floor C.D.S.

Children's Wool Hose

1-1 Ribbed Hose with reinforced foot. Colors: cedar, rosador and cream in lot. At clearance prices:

Sizes 6 to 6½. Pair..... **35c**

Sizes 7 to 9. Pair..... **49c**

—Main Floor C.D.S.

Stamped Boudoir 6-Piece Sets

Includes large size Spread, Overcurtains, pair of Cases and Scarf. Made of unbleached cotton with colored cotton broadcloth trim, neatly shirred, in lazy daisy design. A real outstanding value at, 6-piece set **1.25**

—Main Floor, C.D.S.

Clearance of Wool

Andalusian, Peerless, Sweater Coat Floss and skeins of Embroidery Wool. Colors are sand, acacia, old rose, black, etc. Only a limited quantity at this price ....2 for 5c to 2 for 25c

—Main Floor C.D.S.

Novelty Jewelry

Attractive Necklaces in choker and long styles. Brilliant shades. Low priced at, each..... **25c**

—Main Floor, C.D.S.

Handkerchiefs

WOMEN'S — Of fine white lawn, ¼-inch hems.. 6 for **25c**

MEN'S—Of pure white linen. Each..... **8c**

—Main Floor C.D.S.

SUNDRY SPECIALS!

EATON'S MEDICINAL PETROLEUM—40 ozs. Each	79c
EATON'S SHAVING CREAM—6-oz. tube. Each	15c
TOOTH BRUSHES— Each	10c
1 JAR EATON'S COLD CREAM, 6-OZ. SIZE, AND 1 LARGE PKG. KLEENEX—THE 2 FOR	49c

—Main Floor C.D.S.

BROADCAST SALE!

Women's Spring Footwear

$1.69 pair

The extremely low price gives no conception of the splendid quality of materials and the smart styles included in this big sale event. They are excellently finished Shoes in black and brown kid, and the illustrations show what very smart styles are available—Ties, Straps and Pumps in the lot, high and Cuban heels. Complete range of sizes, 3½ to 7 in each style. Broadcast Sale, pair 1.69

Extra! Children's Shoes

With Cushion Insoles

As far as we know, we've never offered a Cushion Insole Shoe at so low a price. Cushion insoles are found in better made shoes. But that's what a Broadcast Sale means to you—extra big savings!

There are Oxfords of gunmetal calf and Straps of patent leather with side buckle fastenings. Children's sizes, 5 to 7½; girls', 8 to 10½. All have "bend" leather soles, cushion insoles and rubber heels. Broadcast Sale price **98c**

—Main Floor, C.D.S.

Men's reg. $5 Boots and Oxfords

An exceptional saving for men who want fine footwear. Well made Boots and Oxfords of fine calf and kid leathers, with welted soles and rubber or leather heels. Sizes in lot, 6 to 10. Extra special, pair **2.69**

—Main Floor, C.D.S.

2 p.m. SPECIAL!

No C.O.D. Phone Orders

Men's, Women's and Children's Shoes, Pair **59c**

Don't be late for this remarkable offer of Men's, Women's and Children's Shoes. In a good assortment of styles. 2 P.M. Special, pair .....

—Main Floor, C.D.S.

Don't Miss These Unusual Values!

Terry Odds Bath Towels *Each* 25c

A very absorbent quality Terry Bath Towel. Size 22" x 44". In plain white with colored stripe ends and in solid colors to match; bathroom color schemes. An outstanding value at, each.....25c

—Main Floor, C.D.S.

Extra Quality Dress Prints *Yard* 14c

Be sure to be here early as we don't expect these fine Prints to last long at this exceptionally low price. They come in a wide range of small floral and conventional designs—delightful for house and summer dresses. Special, yard 14c

—Main Floor, C.D.S.

Linen Damask Cloths *Each* 89c

Never before, we believe, have we offered such fine quality Cloths at so low a price. Floral damask centres and colored borders of blue, green and gold. Size 54 x 54 inches. Extra special, each 89c

—Main Floor, C.D.S.

Real Linen Tea Sets *Set* 69c

Made of a splendid quality linen and beautifully embroidered. With 4 Serviettes to match. Cloth, 36 x 36 inches. Special, set 69c

—Main Floor, C.D.S.

CANDY SPECIALS!

Turkish Delight, 2 lbs......25c

Jordan Almonds, lb.	19c
Chocolate Bars, assorted	4 for 10c
Campfire Marshmallows, lb.	19c
After Dinner Mints, lb.	20c
Lady Caramels, lb.	29c

—Main Floor, C.D.S.

Full-Fashioned Real Silk Hose

CHIFFON AND SEMI-SERVICE

"Substandards." Chiffon are real silk to picot top, with panel heels. Colors: bark, battleship, Brazil, pine and maple. Sizes 8½ to 10½. While quantity lasts, pair.....

44c

—Main Floor, C.D.S.

OPENING HOUR SPECIALS - On Sale 9 a.m. to 10 a.m.

Eaton's Special Sport Yarn

Colors: brown, silver and blue. Limited quantity. Regular 4 ozs. 25c. 9 A.M. Special, 4 ozs. .....

15c

—Main Floor, C.D.S.

Cotton Pillow Cases

Of good quality, strongly woven cotton, hemstitched ends. Size 42 x 33 inches. 9 A.M. Special, each .....

14c

—Main Floor, C.D.S.

House Frocks & Girls' Dresses

HALF-PRICE!

House Frocks of prints. Girls' Dresses, 8 to 14, of voiles and fuji silk. Regular $1. 9 A.M. Special, each ....

50c

—Second Floor, C.D.S.

EATON'S Skin Balm

Relieves chapped skin. 8-oz. bottle. Regular 40c Each **25c**

—Main Floor, C.D.S.

Clearance of Boys' Wear

Shirts, Blouses, Tweed Bloomers and Shorts in the lot. Assorted sizes. 9 A.M. Special, each .....

25c

—Main Floor, C.D.S.

4-String Corn Brooms

Buy two or more at this great saving price. 9 A.M. Special, each .....

17c

—Basement, C.D.S.

LOOK! Surprise Packages

Come at 9 a.m. sharp and pick yours. Your choice for only 25c. In them are all manner of useful things. Extra Special, each .....

25c

—Main Floor, C.D.S.

New Spring Coats

Are Here at Remarkably Low Prices

8.95 to 12.95

A discriminating selection of smart new Coats for Spring in the very newest shades and fashionable features. Tailored and dress styles, with belted waists and lapin trim. The new sleeve treatments are interesting. Neatly made of polo cloths and tweed materials. Sizes 14 to 44, also half sizes. Low priced at, each .....8.95 to 12.95

New Ondese Crepe Frocks

A newly arrived selection of smart Misses' and Women's Dresses, showing the new sleeve treatments and many other fashion features of particular interest this season. Colors: blue, navy, grey, green and black. Sizes 14 to 44. Low priced at **3.95**

Angelskin Blousettes

Are Smart and New, at Only

This lovely new material is made up into very smart Blousettes in white, flesh and pink. Showing the new and dainty puff sleeves. Also attractive Blouses in printed and checked cotton broadcloth at this low price. Sizes 14 to 20. Each **1.69**

—Second Floor, C.D.S.

Glen Model Hats **$5**

A new line of individually styled Hats exclusive with the C.D.S. in Peterborough. Of linen Bankok in black, navy, brown and green. Each ...$5

—Second Floor, C.D.S.

Badminton Cardigans **2.95**

Women's Badminton Cardigans in tailored style, with long sleeves and neat white button trim. Sizes 34 to 44. Attractively priced at ...2.95

—Second Floor, C.D.S.

Rayon Pyjamas **1.59**

Smart one and two-piece tailored styles in Rayon Pyjamas. Roomily cut in small, medium and large sizes. Specially priced at, only ...1.59

—Second Floor, C.D.S.

Saturday—Second Day of Big Broadcast Sale of Children's Wear

MARCH of VALUES

SATURDAY'S MAJOR VALUE!

Assorted Lingerie

Special, Garment **29c**

REG., EACH 39c to 50c

Hurry down Saturday for several of these garments at this low price! Vests and Bloomers of quality rayon and Brassieres of crepe-de-chine. Sizes small, medium and large in lot. Major Value, each 29c

—Second Floor, C.D.S.

7 p.m. SPECIALS

NO C.O.D. PHONE ORDERS

Look! Real Irish Linen Towelling Yard 10c

—Main Floor, C.D.S.

Men's Work Socks Pair 10c 2 Pairs 19c

—Main Floor, C.D.S.

Chip-Proof Tumblers

In cut designs. Package of **6 for 33c**

—Basement, C.D.S.

Real Linen Willow Cloths

Size 36 x 36 inches. Regular $1.

Each 50c

—Main Floor, C.D.S.

Women's Hats

In assorted styles and materials.

Each 50c

—Second Floor, C.D.S.

Daisy Tea Kettles

Of tin, in 3-pint size.

Each 21c

—Basement, C.D.S.

Clearance of BOYS' 2-PANT SUITS

ORDINARILY $15 TO 17.75

Well tailored Suits of Botany serge and dark worsteds, in double and single-breasted styles. Suit includes 2 pairs longs, 1 long and 1 breech or 1 bloomer and 1 breech. Sizes in lot, 26 to 36. Extra special, Suit **13.95**

Boys' Winter Coats

AT SPECIAL CLEARANCE PRICES!

Ordinarily 4.50, 6.95 and 12.95 values, including blue chinchillas and herringbone and allover pattern tweeds, in smart styles for boys. Cotton tweed and all-wool linings. Sizes 24 to 37. Special .....

2.95 - 4.50 - 8.95

—Main Floor, C.D.S.

Boys' Windbreakers

HALF-PRICE!

Mackinaw Windbreakers with sport collar and flap-covered pockets. Snug elastic waistband. Sizes 26 to 34. Regular 1.95. Half-price, each..... **97c**

Men's Combination Overalls

Of khaki drill or blue denim. Finished with four pockets and buttoned cuff wristbands. Sizes 36 to 42. Suit..... **1.89**

Clearance of Shirts

Men's counter soiled Shirts, ordinarily 89c and $1, in collar attached and separate collar styles. Sizes 14½ to 17. Special, each **69c**

Men's Fine Socks

Of all-wool and wool with rayon. Reinforced heels and toes and snug-fitting ribbed tops. Sizes 10 to 11. Special **2 Pairs 75c** at.....

—Main Floor, C.D.S.

Huge Sale of Men's Dress Trousers

An exceptionally well made group of Trousers of all-wool blue serge and worsteds. With four pockets, belt loops and cuff bottoms. Sizes 30 to 44. Come in early Saturday and match up that odd coat and vest. Alterations free of charge. Special sale price, pair..... **2.95**

—Main Floor, C.D.S.

THE CANADIAN DEPARTMENT STORES LIMITED